

2044 W DEKALB ST CAMDEN, SC



**OFFERED  
FOR SALE**

\$2,083,000 | 6.00% CAP

REPRESENTATIVE PHOTO



CONFIDENTIAL OFFERING MEMORANDUM





Future Grocer

Full Access

**SEVEN 73 BREW**  
DRIVE THRU COFFEE

W DEKALB ST 24,800 VPD

BATTLESHIP RD

## EXECUTIVE SUMMARY

Atlantic Capital Partners has been exclusively engaged to offer for sale a new-construction 7 Brew in Camden, SC, featuring a 15-year absolute NNN ground lease with zero landlord responsibilities. The lease provides 10% rent increases every five years throughout the base term and options, delivering contractual income growth and an attractive hedge against inflation.

The asset is strategically positioned along W DeKalb Street (US-1), a primary retail corridor in the Camden trade area with approximately 24,800 vehicles per day. The site benefits from strong visibility, ease of access, and proximity to national retailers including Walmart, Lowe's, and Tractor Supply, reinforcing consistent daily traffic patterns.

The specific franchisee we are working with owns the rights to most of the Charlotte, Columbia, Myrtle Beach and Charleston, Richmond VA and Jacksonville FL markets along with some existing stores in each territory. The group owns 70 Planet Fitness locations, 30+ Smoothie King locations and 30+ Buff City Soap locations. The group is 15 years+ into operating franchises with an approximately \$500 mil net worth signature.

RENT SCHEDULE	TERM	RETURN
Current Term	1-5	\$125,000
Rent Escalation	6-10	\$137,500
Rent Escalation	11-15	\$151,250
1st Extension Term	16-20	\$166,375
2nd Extension Term	21-25	\$183,013
3rd Extension Term	26-30	\$201,314
4th Extension Term	31-35	\$221,445
5th Extension Term	36-40	\$243,590

<b>NOI</b>	<b>\$125,000</b>
<b>CAP RATE</b>	<b>6.00%</b>
<b>LISTING PRICE</b>	<b>\$2,083,000</b>

## ASSET SNAPSHOT

<b>Tenant Name</b>	7-Brew
<b>Address</b>	2044 W Dekalb St, Camden, SC 29020
<b>Building Size (GLA)</b>	510 (Estimated)
<b>Land Size</b>	1.21 Acres
<b>Year Built</b>	2026
<b>Signatory/Guarantor</b>	Personal (John Clancy)
<b>Rent Type</b>	ABS. NNN - Ground Lease
<b>Landlord Responsibilities</b>	None
<b>Rent Commencement Date</b>	8/18/2026
<b>Lease Expiration Date</b>	8/31/2041
<b>Remaining Term</b>	15 Years
<b>Rental Increases</b>	10% Every 5 Years and In Options
<b>NOI</b>	\$125,000



REPRESENTATIVE PHOTO



**22,941**  
PEOPLE  
IN 5 MILE RADIUS



**\$90,512**  
AHHI IN  
5 MILE RADIUS



**24,800**  
VPD ON  
W DEKALB ST





**10% RENT INCREASES EVERY 5 YEARS**

10% rent increase every 5-years throughout the initial term and at the beginning of each option period



**NEW 15-YEAR ABSOLUTE NNN GROUND LEASE**

Zero landlord responsibilities and passive income profile



**TOP RETAIL CORRIDOR EXPOSURE (24,800 VPD)**

Positioned along US-1 with direct access and strong daily traffic



**NEW CONSTRUCTION (2026 DELIVERY)**

Latest prototype with dual-lane configuration designed for throughput and efficiency



**NATIONAL RETAIL CO-TENANCY**

Proximity to Walmart, Lowe's, Tractor Supply, and other traffic-driving anchors



**HIGH-VOLUME DRIVE-THRU CONCEPT (7 BREW)**

One of the fastest-growing brands in the U.S. with strong unit economics



# LOCATION OVERVIEW

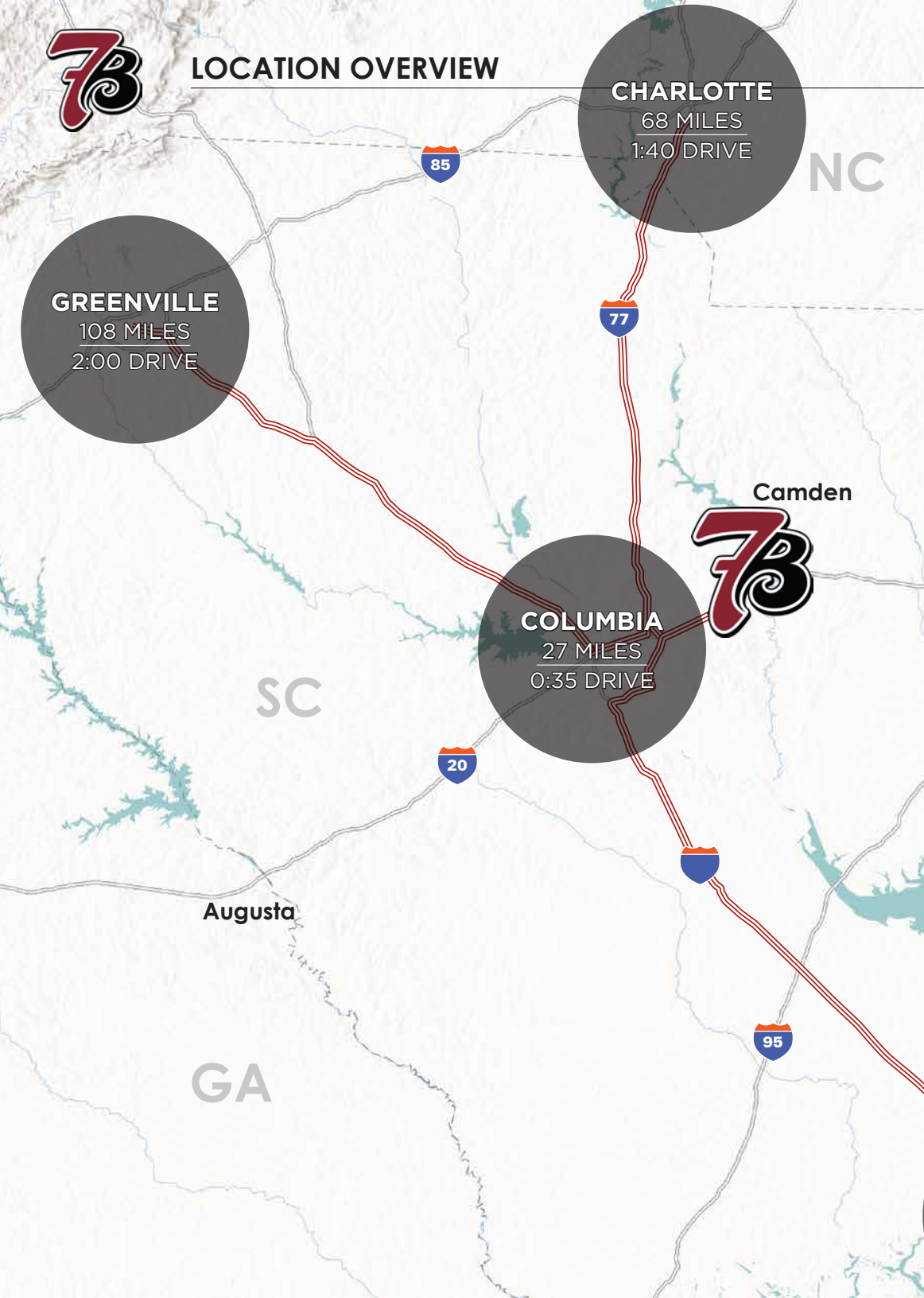

Columbia, South Carolina, the state’s capital, is a vibrant city nestled in the heart of the Palmetto State. Boasting a rich history dating back to its founding in 1786, Columbia offers a blend of Southern charm and modern amenities. The city is renowned for its cultural attractions, including the Columbia Museum of Art, which showcases a diverse collection ranging from Renaissance masterpieces to contemporary works. Nature enthusiasts can explore the scenic beauty of Congaree National Park, home to one of the largest intact old-growth bottomland hardwood forests in the southeastern United States. With its bustling downtown district, burgeoning culinary scene, and lively entertainment options, Columbia provides residents and visitors alike with a dynamic urban experience set against the backdrop of the South Carolina Midlands.

- State capital and primary economic hub of South Carolina
- \$54B regional GDP
- 436,000-person labor force
- 440,000+ non-farm jobs
- Major employers include the State of South Carolina, Prisma Health, BlueCross BlueShield, Michelin, and Fort Jackson





# TENANT SUMMARY

Founded in Rogers, Arkansas in 2017, 7 Brew Coffee is a rapidly expanding drive-thru beverage concept focused on speed of service, high customization, and a customer-centric experience. The brand operates a small-footprint, drive-thru-only prototype designed for operational efficiency and high transaction volumes, positioning it within one of the fastest-growing segments of the coffee QSR industry. Since launching its franchise program in 2021, 7 Brew has grown from 14 stands in 2019 to 600+ locations across 38 states by year-end 2025 — making it the nation's fastest-growing restaurant chain. Beyond unit expansion, average unit volumes exceed \$2 million per location, outperforming Starbucks, Dunkin', and Tim Hortons on a per-unit basis, supported by Blackstone's growth equity investment and \$502 million in system-wide sales in 2024.

The lease for the subject property is operated and guaranteed by HeBrew, a regional 7 Brew franchise operator. The lease carries a Personal Guaranty provided exclusively by John Clancy, principal of HeBrew, commencing on the Delivery Date. Upon the later of the fifth anniversary of the Rent Commencement Date or HeBrew operating at least ten (10) 7 Brew locations the Personal Guaranty will be released and replaced by an Entity Guaranty — comprised of Landlord's choice of five (5) HeBrew-operated 7 Brew locations each exceeding \$2 million in gross annual sales. This structure provides investors with immediate personal backing from the franchisee principal.

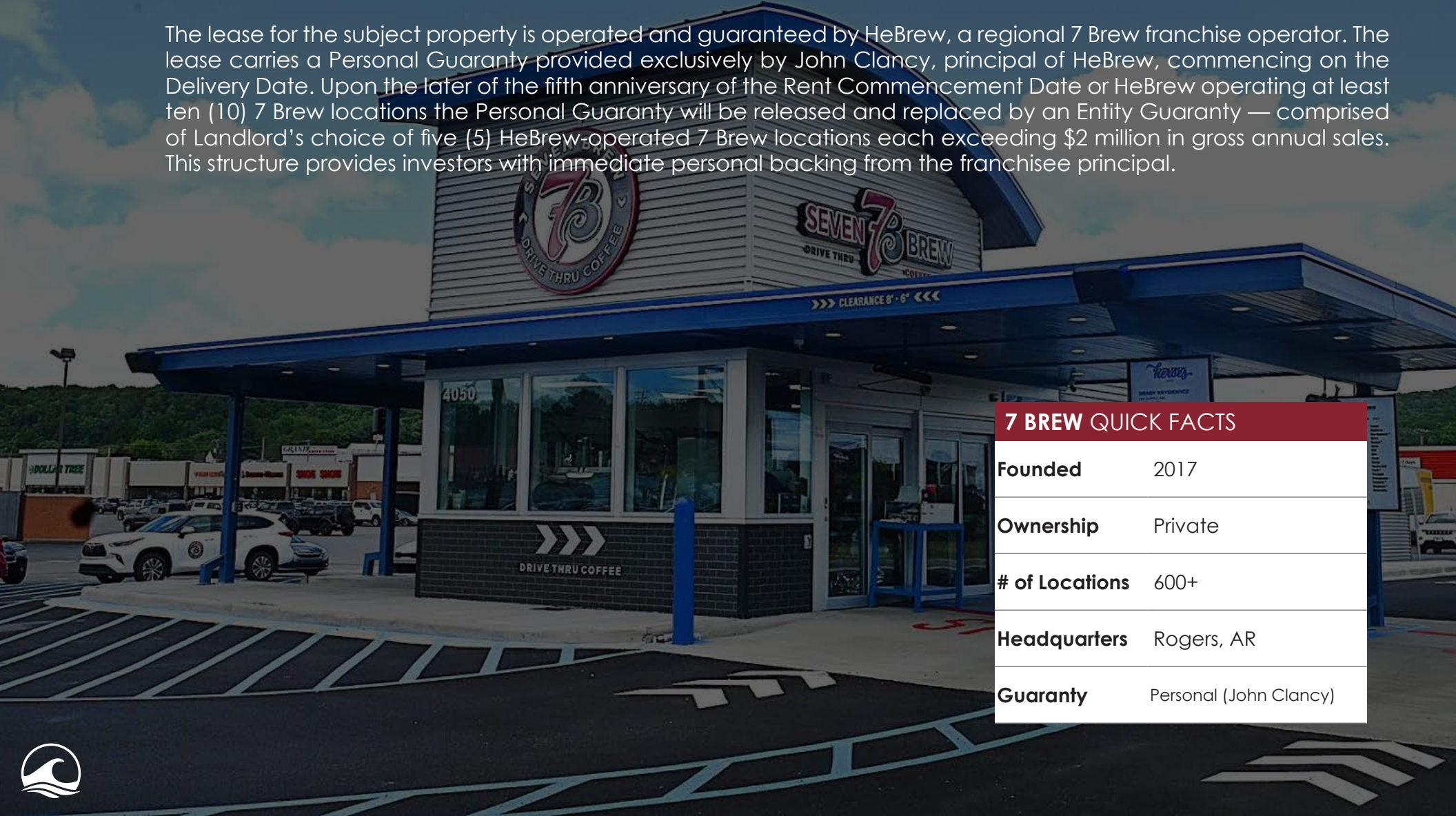

7 BREW QUICK FACTS	
<b>Founded</b>	2017
<b>Ownership</b>	Private
<b># of Locations</b>	600+
<b>Headquarters</b>	Rogers, AR
<b>Guaranty</b>	Personal (John Clancy)





**OFFERED  
FOR SALE**  
\$2,083,000 | 6.00% CAP

REPRESENTATIVE PHOTO

Exclusively Offered By



Primary Deal Contacts

**DAVID HOPPE**

Head of Net Lease Sales  
980.498.3293  
dhoppe@atlanticretail.com

**MIKE LUCIER**

Executive Vice President  
980.377.4469  
mlucier@atlanticretail.com

**ERIC SUFFOLETTO**

Managing Director & Partner  
508.272.0585  
esuffoletto@atlanticretail.com

**BEN OLMSTEAD**

Senior Associate  
980.498.3296  
bolmstead@atlanticretail.com

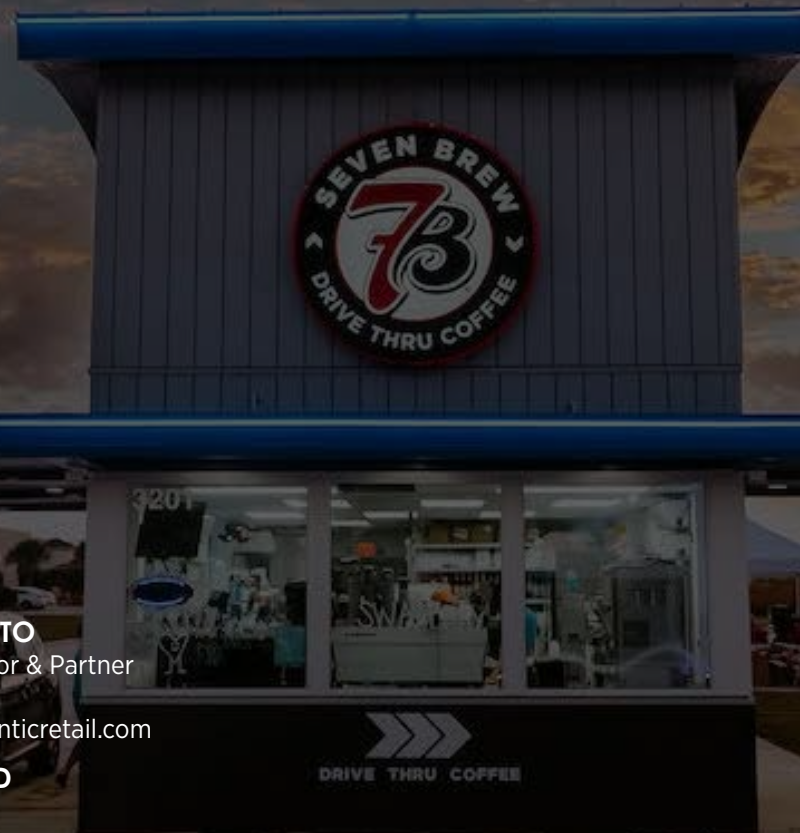

This Offering Memorandum has been prepared by Atlantic Capital Partners ("ACP") for use by a limited number of prospective investors of 7 Brew - Camden, SC (the "Property") and is not to be used for any other purpose or made available to any other person without the express written consent of the owner of the Property and ACP. All information contained herein has been obtained from sources other than ACP, and neither Owner nor ACP, nor their respective equity holders, officers, employees and agents makes any representations or warranties, expressed or implied, as to the accuracy or completeness of the information contained herein. Further, the Offering Memorandum does not constitute a representation that no change in the business or affairs of the Property or the Owner has occurred since the date of the preparation of the Offering Memorandum. This Offering Memorandum is the property of Owner and Atlantic Capital Partners and may be used only by prospective investors approved by Owner and Atlantic Capital Partners. All analysis and verification of the information contained in the Offering Memorandum is solely the responsibility of the recipient. ACP and Owner and their respective officers, directors, employees, equity holders and agents expressly disclaim any and all liability that may be based upon or relate to the use of the information contained in this offering Memorandum.