

# PARTNER



## PHASE I ENVIRONMENTAL SITE ASSESSMENT REPORT

### **8 Somerset Lane**

Edgewater, New Jersey 07020

Report Date: May 6, 2022

Partner Project No. 22-359701.1



Prepared for:

### **Hanover Community Bank**

80 East Jericho Turnpike  
Mineola, New York 11501

May 6, 2022

Ms. Sheila Young-Graham  
Hanover Community Bank  
80 East Jericho Turnpike  
Mineola, New York 11501

Subject: Phase I Environmental Site Assessment  
8 Somerset Lane  
Edgewater, New Jersey 07020  
Partner Project No. 22-359701.1

Dear Sheila Young-Graham:

Partner Assessment Corporation (Partner) is pleased to provide this *Phase I Environmental Site Assessment* (Phase I ESA) report of the abovementioned address (the "subject property"). This assessment was performed in conformance with the scope and limitations as detailed in the ASTM Practice E1527-13 and E1527-21 Standard Practice for Environmental Site Assessments: Phase I Environmental Site Assessment Process and Client Agreement.

This assessment included a site reconnaissance as well as research and interviews with representatives of the public, property ownership, site manager, and regulatory agencies. An assessment was made, conclusions stated, and recommendations outlined.

We appreciate your trust in Partner and the opportunity to provide environmental services to you. If you have any questions concerning this report, or if we can assist you in any other matter, please contact me at (908) 229-4824.

Sincerely,



Lisa R. Sauer  
Relationship Manager



## EXECUTIVE SUMMARY

---

Partner Engineering and Science, Inc. (Partner) has performed a Phase I Environmental Site Assessment (ESA) in accordance with the scope of work and limitations of ASTM Standard Practice E1527-13 and E1527-21, the Environmental Protection Agency Standards and Practices for All Appropriate Inquiries (AAI) (40 CFR Part 312) for the property located at 8 Somerset Lane in Edgewater, Bergen County, New Jersey (the "subject property").

### Property Description

The subject property is located on the northwest side of Somerset Lane and the northeast side of Pembroke Place within a mixed commercial and residential area of Bergen County. Please refer to the table below for further description of the subject property:

#### **Subject Property Data**

<b>Address(es):</b>	8 Somerset Lane, Edgewater, New Jersey
<b>Historical Address(es):</b>	45 River Road associated with former Unilever facility
<b>Property Use:</b>	Multi-Family Residential
<b>Land Acreage (Ac):</b>	0.6
<b>Number of Buildings:</b>	One
<b>Number of Floors:</b>	Six
<b>Gross Building Area (SF):</b>	70,000 SF (Total)
<b>Date of Construction:</b>	2021
<b>Assessor's Parcel Number (APN):</b>	Block 99 Lot 1.13 and 1.19
<b>Type of Construction:</b>	Concrete
<b>Current Tenants:</b>	Somerset Apartments with a total of 77 units
<b>Site Assessment Performed By:</b>	Bridget Connolly of Partner
<b>Site Assessment Conducted On:</b>	April 13, 2022
<b>Regulatory Radius Report Date:</b>	April 11, 2022
<b>Lien Search Date:</b>	N/A
<b>Report Date:</b>	April 29, 2022
<b>FOIAs Date:</b>	April 2022

The subject property is currently occupied by the Somerset Apartments for residential use. Onsite operations consist of general multi-family living activities and associated property maintenance. The subject property consists of one six-story building. In addition to the current structure, the subject property is improved with asphalt-paved driveways and parking lots, paved walkways, and associated landscaping.

According to available historical sources, the subject property was undeveloped as early as 1887; developed with an industrial facility (Bulls Ferry Chemical Co.) between 1911 and *circa* 1922; vacant land in 1928; developed with buildings associated with a larger industrial facility (Lever Bros Pilot Plant/Unilever Research & Development) that occupied the subject property and adjoining properties between *circa* 1953 and 2006; and redeveloped with the current structure in 2021. Tenants on the subject property have included Lever Bros Research & Development Division (1971); Lever Bros Soaps & Shortenings Research & Development (1981); Lever Bros Co Packaging Machine (1986); Lever Bros Co Perfume Manufacturing

(1986); Lever Bros Co Research & Development Center (1986); Lever Esrch Inc (1986); Edgewater Test Circle Sensory Evaluation Lab (1991); Edgewater Test Center Sensory Evaluation (1991); Lever Brothers Expansion Center Pilot Plant (1991); Schmidhamer Max Industrial & Mechanical (1991); Unilever Research U S Inc Packaging Machinery Development (1991); Unilever Research U S Inc Perfume Manufacturing (1991); Lever Bros Co (1991-1996); Unilever Research Us Inc (1991-1996); Lever Research Inc (1991-2016); Edgewater Test Center Sensory Evelator (1996); Edgewater Test Center Sensory Evelator Lab (1996); Lever Research Inc (1996); Unilever Research Us Inc Perfume Manufacturing (1996); Unilever Research Info Service (2000); Unilever Research (2000-2003); Lever Brothers Metro FCU (2000-2003).

The adjoining properties are tabulated below:

### ***Adjoining Properties***

<b>North:</b>	Parking garage (45 River Road)
<b>Northeast:</b>	Parking garage (45 River Road)
<b>East:</b>	Somerset Lane beyond which is The Pearl condominiums (9 Somerset Lane/45 River Road)
<b>Southeast:</b>	Somerset Lane beyond which is The Pearl condominiums (9 Somerset Lane/45 River Road)
<b>South:</b>	Somerset Lane and Pembroke Place beyond which is The Glass House condominiums (3 Pembroke Place)
<b>Southwest:</b>	Pembroke Place beyond which is Spencer Savings Bank (2 Pembroke Place)
<b>West:</b>	The Courtyard Marriott hotel (3 Pembroke Place)
<b>Northwest:</b>	The Courtyard Marriott hotel (3 Pembroke Place)

According to the United States Geological Survey, the physical setting features of the subject property identify the terrain as sloping to the southeast with the depth to groundwater in the vicinity of the subject property inferred to be 9 and 10 feet below ground surface (bgs) and groundwater flow inferred to be toward the southeast.

## **Findings and Opinions**

### ***Recognized Environmental Condition***

A *recognized environmental condition (REC)* refers to the presence of hazardous substances or petroleum products in, on, or at the subject property due to a release to the environment; the likely presence of hazardous substances or petroleum products in, on, or at the subject property due to a release or likely release to the environment; or the presence of hazardous substances or petroleum products in, on, or at the subject property under conditions that pose a material threat of a future release to the environment. The following was identified during the course of this assessment:

- The subject property historically operated as the Bulls Ferry Chemical Co. for the manufacturing of cotton and silk from as early as 1911 to *circa* 1922; and also operated as Lever Bros Pilot Plant and research labs, built in 1952. According to historical resources, this facility, as well as Unilever Research and Development Inc., occupied the subject property until 2006. This former industrial facility also included the north/northeast, east, and west-adjoining properties (formerly addressed as 45 River Road) and manufactured edible oils, soaps, and detergents, etc.

The former 45 River Road industrial facility (which includes the subject property) is currently active with the New Jersey Department of Environmental Protection (NJDEP) Site Remediation and

Brownfield Programs under Program Interest (PI) Number 015891 since March 2003. A multi-phased Remediation Agreement (RA) for soil and groundwater was established on August 26, 2003. The site is also identified as a New Jersey Industrial Site Recovery Act (ISRA) site under Case Numbers E20030062 and E20040267. Partner was provided with a copy of a recorded Deed Notice for the 45 River Road property, dated December 2012, and filed with the County in August 2013 which indicated that i.Park Edgewater, LLC had conducted remediation of contaminated soils with NJDEP approval, allowing for residual impacts to remain onsite. As a result, a statutory requirement for institutional and engineering controls was established in order to protect public health and safety and the environment. Institutional controls are reportedly in place to limit potential exposure to the soils in the restricted areas. Engineering controls consist of building foundations, asphalt, concrete, and vegetative caps which limit the potential for direct contact with contaminants. Prior to redevelopment, arsenic-impacted soils over 600 parts per million (ppm) were reportedly excavated. Although the Deed Notice was filed and recorded with the County in 2013 which identified subject property parcel Lot 1.13, the Remedial Action Permit status is noted as withdrawn according to the DataMiner website.

Partner contacted the NJDEP Case Manager who indicated remedial work for the former Unilever property is ongoing. Additional clarification on the status of any Remedial Action Permits and proposed conditional closure were requested by Partner and a response is pending. The subject property was redeveloped with current apartment building in December 2021. The inclusion of the subject property within the former Unilever Research & Development facility with an open NJDEP case represents a REC to the subject property.

### ***Controlled Recognized Environmental Condition***

A *controlled recognized environmental condition (CREC)* refers to a REC affecting the subject property that has been addressed to the satisfaction of the applicable regulatory authority or authorities with hazardous substances or petroleum products allowed to remain in place subject to implementation of required controls (for example, activity and use limitations or other property use limitations).

- Partner did not identify any CRECs during the course of this assessment.

### ***Historical Recognized Environmental Condition***

A *historical recognized environmental condition (HREC)* refers to a previous release of hazardous substances or petroleum products affecting the subject property that has been addressed to the satisfaction of the applicable regulatory authority or authorities and meeting unrestricted use criteria established by the applicable regulatory authority or authorities without subjecting the subject property to any controls (for example, activity and use limitations or other property use limitations).

- Partner did not identify any HRECs during the course of this assessment.

### ***Business Environmental Risk***

A *Business Environmental Risks (BER)* is a risk which can have a material environmental or environmentally driven impact on the business associated with the current or planned use of commercial real estate, not necessarily related to those environmental issues required to be investigated in this practice.

- Partner did not identify any BERs during the course of this assessment.

### ***Significant Data Gaps***

No significant data gaps affecting the ability of the Environmental Professional to identify a REC were encountered during this assessment.

### **Conclusions and Recommendations**

Partner has performed a Phase I Environmental Site Assessment in conformance with the scope and limitations of ASTM Practice E1527-13 and E1527-21 of 8 Somerset Lane in Edgewater, Bergen County, New Jersey (the "subject property"). Any exceptions to, or deletions from, this practice are described in Section 1.5 of this report.

This assessment has revealed evidence of a REC in connection with the subject property. Based on the conclusions of this assessment, Partner recommends continued implementation of the property use restrictions established by the institutional and engineering controls, as well as allowance for access to the subject property by the responsible party (or their assigned representatives) for investigative or remedial activities.

# TABLE OF CONTENTS

---

<b>1.0</b>	<b>INTRODUCTION</b> .....	<b>1</b>
1.1	Purpose.....	1
1.2	Scope of Work.....	1
1.3	Limitations.....	2
1.4	User Reliance.....	3
1.5	Limiting Conditions.....	3
<b>2.0</b>	<b>SITE DESCRIPTION</b> .....	<b>5</b>
2.1	Site Location and Legal Description.....	5
2.2	Current Property Use.....	5
2.3	Current Use of Adjoining Properties.....	5
2.4	Physical Setting Sources.....	6
2.4.1	Topography.....	6
2.4.2	Hydrology.....	6
2.4.3	Geology/Soils.....	7
2.4.4	Flood Zone Information.....	7
<b>3.0</b>	<b>HISTORICAL INFORMATION</b> .....	<b>8</b>
3.1	Aerial Photograph Review.....	9
3.2	Fire Insurance Maps.....	12
3.3	City Directories.....	14
3.4	Historical Topographic Maps.....	17
<b>4.0</b>	<b>REGULATORY RECORDS REVIEW</b> .....	<b>22</b>
4.1	Regulatory Agencies.....	22
4.2	Mapped Database Records Search.....	25
4.2.1	Regulatory Database Summary.....	25
4.2.2	Subject Property Listings.....	26
4.2.3	Adjoining Property Listings.....	29
4.2.4	Surrounding Area Listings of Concern to Subject Property.....	30
4.2.5	Unplottable Listings.....	30
<b>5.0</b>	<b>USER PROVIDED INFORMATION AND INTERVIEWS</b> .....	<b>31</b>
5.1	Interviews.....	31
5.1.1	Interview with Owner.....	31
5.1.2	Interview with Report User.....	31
5.1.3	Interview with Key Site Manager.....	32
5.1.4	Interviews with Past Owners, Operators, and Occupants.....	32
5.2	User Provided Information.....	32
5.2.1	Title Records, Environmental Liens, and AULs.....	32
5.2.2	Specialized Knowledge.....	32
5.2.3	Actual Knowledge of the User.....	32
5.2.4	Valuation Reduction for Environmental Issues.....	32
5.2.5	Commonly Known or Reasonably Ascertainable Information.....	32
5.2.6	Previous Reports and Other Provided Documentation.....	33

<b>6.0</b>	<b>SITE RECONNAISSANCE.....</b>	<b>35</b>
6.1	General Site Characteristics.....	35
6.2	Potential Environmental Hazards.....	36
6.3	Non-Scope ASTM Considerations.....	38
6.3.1	Asbestos-Containing Materials (ACMs) .....	38
6.3.2	Lead-Based Paint (LBP).....	38
6.3.3	Radon .....	38
6.3.4	Lead in Drinking Water.....	39
6.3.5	Mold.....	39
6.3.6	Wetlands.....	39
6.4	Adjoining Property Reconnaissance.....	39
<b>7.0</b>	<b>VAPOR ENCROACHMENT CONDITIONS .....</b>	<b>40</b>
<b>8.0</b>	<b>FINDINGS AND CONCLUSIONS.....</b>	<b>41</b>
<b>9.0</b>	<b>SIGNATURES OF ENVIRONMENTAL PROFESSIONALS .....</b>	<b>43</b>
<b>10.0</b>	<b>REFERENCES.....</b>	<b>44</b>

**Figures**

- Figure 1** Site Location Map
- Figure 2** Site Plan
- Figure 3** Topographic Map

**Appendices**

- Appendix A** Site Photographs
- Appendix B** Historical/Regulatory Documentation
- Appendix C** Regulatory Database Report
- Appendix D** Qualifications



## 1.0 INTRODUCTION

---

Partner Assessment Corporation (Partner) has performed a Phase I Environmental Site Assessment (ESA) in conformance with the scope and limitations of ASTM Standard Practice E1527-13 and E1527-21 and the Environmental Protection Agency Standards and Practices for All Appropriate Inquiries (AAI) (40 CFR Part 312) for the property located at 8 Somerset Lane in Edgewater, Bergen County, New Jersey (the "subject property"). Any exceptions to, or deletions from, this scope of work are described in the report.

### 1.1 Purpose

The purpose of this ESA is to identify existing or potential Recognized Environmental Conditions (as defined by ASTM Standard E1527-13 and E1527-21) affecting the subject property that: 1) constitute or result in a material violation or a potential material violation of any applicable environmental law; 2) impose any material constraints on the operation of the subject property or require a material change in the use thereof; 3) require clean-up, remedial action or other response with respect to Hazardous Substances or Petroleum Products on or affecting the subject property under any applicable environmental law; 4) may affect the value of the subject property; and 5) may require specific actions to be performed with regard to such conditions and circumstances. The information contained in the ESA Report will be used by Client to: 1) evaluate its legal and financial liabilities for transactions related to foreclosure, purchase, sale, loan origination, loan workout or seller financing; 2) evaluate the subject property's overall development potential, the associated market value and the impact of applicable laws that restrict financial and other types of assistance for the future development of the subject property; and/or 3) determine whether specific actions are required to be performed prior to the foreclosure, purchase, sale, loan origination, loan workout or seller financing of the subject property.

This ESA was performed to permit the *User* to satisfy one of the requirements to qualify for the innocent landowner, contiguous property owner, or bona fide prospective purchaser limitations on scope of Comprehensive Environmental Response, Compensation and Liability Act (CERCLA) (42 U.S.C. §9601) liability (hereinafter, the "*landowner liability protections*," or "*LLPs*"). ASTM Standard E1527-13 constitutes "*all appropriate inquiry* into the previous ownership and uses of the *property* consistent with good commercial or customary practice" as defined at 42 U.S.C. §9601(35)(B).

### 1.2 Scope of Work

The scope of work for this ESA is in accordance with and to the extent necessary to achieve the goal of the requirements set forth in the ASTM Standard E1527-13 and E1527-21. This assessment included: 1) a property and adjoining site reconnaissance; 2) interviews with key personnel; 3) a review of historical sources; 4) a review of regulatory agency records; and 5) a review of a regulatory database report provided by a third-party vendor. Partner contacted local agencies, such as environmental health departments, fire departments and building departments to obtain readily ascertainable information to determine any current and/or former hazardous substances usage, storage and/or releases of hazardous substances on the subject property. Additionally, Partner researched readily available information on the presence of activity and use limitations (AULs) at these agencies. As defined by ASTM E1527-21, AULs include both legal (that is, institutional) and physical (that is, engineering) controls that may include legal

or physical restrictions or limitations on the use of, or access to, a site or facility: 1) to reduce or eliminate potential exposure to hazardous substances or petroleum products in the soil, soil vapor, groundwater, or surface water on the subject property; or 2) to prevent activities that could interfere with the effectiveness of a response action, in order to ensure maintenance of a condition of no significant risk to public health or the environment. These legal or physical restrictions, which may include institutional and/or engineering controls (IC/ECs), are intended to prevent adverse impacts to individuals or populations that may be exposed to hazardous substances and petroleum products in the soil, soil vapor, groundwater, and/or surface water on a property.

If requested by Client, this report may also include the identification, discussion of, and/or limited sampling of asbestos-containing materials (ACMs), lead-based paint (LBP), mold, and/or radon.

### **1.3 Limitations**

Partner warrants that the findings and conclusions contained herein were accomplished in accordance with the methodologies set forth in the Scope of Work. These methodologies are described as representing good commercial and customary practice for conducting an ESA of a property for the purpose of identifying recognized environmental conditions. There is a possibility that even with the proper application of these methodologies there may exist on the subject property conditions that could not be identified within the scope of the assessment, or which were not reasonably identifiable from the available information. Partner believes that the information obtained from the record review and the interviews concerning the subject property is reliable. However, Partner cannot and does not warrant or guarantee that the information provided by these other sources is accurate or complete. The conclusions and findings set forth in this report are strictly limited in time and scope to the date of the evaluations. The conclusions presented in the report are based solely on the services described therein, and not on scientific tasks or procedures beyond the scope of agreed-upon services or the time and budgeting restraints imposed by the Client. No other warranties are implied or expressed.

Some of the information provided in this report is based upon personal interviews, and research of available documents, records, and maps held by the appropriate government and private agencies. This report is subject to the limitations of historical documentation, availability, and accuracy of pertinent records, and the personal recollections of those persons contacted.

This practice does not address requirements of any state or local laws or of any federal laws other than the all appropriate inquiry provisions of the LLPs. Further, this report does not intend to address all of the compliance and safety concerns, if any, associated with the subject property.

Environmental concerns, which are beyond the scope of a Phase I ESA as defined by ASTM include the following: ACMs, LBP, radon, and lead in drinking water. These issues may affect environmental risk at the subject property and may warrant discussion and/or assessment; however, are considered non-scope issues. If specifically requested by the Client, these non-scope issues are discussed in Section 6.3.

## 1.4 User Reliance

Hanover Community Bank engaged Partner to perform this assessment in accordance with an agreement governing the nature, scope, and purpose of the work as well as other matters critical to the engagement. All reports, both verbal and written, are for the sole use and benefit of Hanover Community Bank. Either verbally or in writing, third parties may come into possession of this report or all or part of the information generated as a result of this work. In the absence of a written agreement with Partner granting such rights, no third parties shall have rights of recourse or recovery whatsoever under any course of action against Partner, its officers, employees, vendors, successors or assigns. Any such unauthorized user shall be responsible to protect, indemnify and hold Partner, Client and their respective officers, employees, vendors, successors and assigns harmless from any and all claims, damages, losses, liabilities, expenses (including reasonable attorneys' fees) and costs attributable to such Use. Unauthorized use of this report shall constitute acceptance of and commitment to these responsibilities, which shall be irrevocable and shall apply regardless of the cause of action or legal theory pled or asserted. Additional legal penalties may apply.

## 1.5 Limiting Conditions

The findings and conclusions contain all of the limitations inherent in these methodologies that are referred to in ASTM E1527-13 and E1527-21.

Specific limitations and exceptions to this ESA are more specifically set forth below:

- Interviews with past owners, operators and occupants were not reasonably ascertainable and thus constitute a data gap. Based on information obtained from other historical sources (as discussed in Section 3.0), this data gap is not expected to alter the findings of this assessment.
- Partner requested information relative to deed restrictions and environmental liens, a title search, and completion of the AAI User Questionnaire from the Report User. This information was not provided at the time of the assessment.
- Partner was not able to document the historical use of the subject property prior to 1887. The following sources were reviewed during the course of this assessment and found to be limited: aerial photographs were not available prior to 1931; city directories were not available prior to 1971; topographic maps prior to 1888 were not reasonably ascertainable from local agencies; and fire insurance maps were not available prior to 1887. This data failure is not considered critical and does not change the conclusions of this report, as the 1887 fire insurance map revealed the subject property to be unimproved land. In addition, the adjoining and surrounding areas are also shown mostly as unimproved land with a small residential development to the west of the subject property.
- Partner was unable to determine the property use at 5-year intervals, which constitutes a data gap. Except for property tax files and recorded land title records, which were not considered to be sufficiently useful, Partner reviewed all standard historical sources and conducted appropriate interviews.

- Partner submitted Freedom of Information Act (FOIA) requests to the Township Public Works Department for information pertaining to hazardous substances, underground storage tanks, releases, inspection records, etc. for the subject property and/or adjoining properties. In addition, based on the limited nature of files during a May 3, 2022 file review at the NJDEP, a follow-up FOIA request was submitted for additional document access associated with the former Unilever facility (45 River Road). As of this writing, the Public Works agency and the NJDEP have not responded to Partner's requests. Based on information obtained from other historical resources, this limitation is not expected to alter the overall findings of this assessment.
- Partner observed approximately 10% of all interior units and all common areas. Based on the size and nature of use of the unobserved units (residential), this limited method of survey is not expected to alter the overall findings of this assessment.
- Partner's view of the ground during the site assessment was obstructed due to parked cars. Based on information obtained from other historical sources, this limitation is not expected to alter the overall findings of this assessment.

## 2.0 SITE DESCRIPTION

---

### 2.1 Site Location and Legal Description

The subject property at 8 Somerset Lane in Edgewater, New Jersey is located on the northwest side of Somerset Lane and the northeast side of Pembroke Place. According to the Bergen County Assessor, the subject property is legally described as Block 99 Lots 1.13 and 1.19. According to the site contact, ownership is currently vested in 45 River Road Urban Renewal associates, LLC since 2020.

Please refer to Figure 1: Site Location Map, Figure 2: Site Plan, Figure 3: Topographic Map, and Appendix A: Site Photographs for the location and site characteristics of the subject property.

### 2.2 Current Property Use

The subject property is currently occupied by the Somerset Apartments for residential use. Onsite operations consist of general multi-family living activities and associated property maintenance. The subject property consists of one six-story building with a total of 7 apartment units. In addition to the current structure, the subject property is improved with asphalt-paved driveways and parking lots, paved walkways, and associated landscaping.

The subject property is designated for redevelopment by the Borough of Edgewater.

The subject property address, 8 Somerset Lane, was not identified in the regulatory database report. However, the subject property was historically part of a larger industrial facility with an address of 45 River Road, which was identified as an Underground Storage Tank (UST), Known Contaminated Sites in New Jersey (SHWS), Historic Incidents (HIS SPILL), Delisted Known Contaminated Sites (DSHW), SEMS List 8R Archive Sites (SEMS ARCHIVE), Brownfields (BROWNFIELDS), Resource Conservation and Recovery Act Corrective Action (RCRA CORRACTS), RCRA non-CORRACTS TSD Facilities (RCRA TSD), RCRA Large Quantity Generators (RCRA-LQG), Major Facilities (MAJOR FAC), Voluntary Cleanup Program (VCP), Data Miner Sites (ALL SITES), and New Jersey Environmental Management System (NJEMS) site in the regulatory database report of Section 4.2.

### 2.3 Current Use of Adjoining Properties

The subject property is located within a mixed commercial and residential area of Bergen County. During the vicinity reconnaissance, Partner observed the land uses on adjoining properties as defined in ASTM E1527-13 and E1527-21 as any real property or properties the border of which is contiguous or partially contiguous with that of the property, or that would be contiguous or partially contiguous with that of the property but for a street, road, or other public thoroughfare separating them. The adjoining properties are tabulated below:

<b><i>Adjoining Properties</i></b>	
<b>North:</b>	Parking garage (75 River Road)
<b>Northeast:</b>	Parking garage (75 River Road)
<b>East:</b>	Somerset Lane beyond which is The Pearl condominiums (9 Somerset Lane)
<b>Southeast:</b>	Somerset Lane beyond which is The Pearl condominiums (9 Somerset Lane)
<b>South:</b>	Somerset Lane and Pembroke Place beyond which is The Glass House condominiums (3

## **Adjoining Properties**

Somerset Lane)

**Southwest:** Pembroke Place beyond which is Spencer Savings Bank (2 Pembroke Place)

**West:** The Courtyard Marriott hotel (3 Pembroke Place)

**Northwest:** The Courtyard Marriott hotel (3 Pembroke Place)

The adjoining property to the west was identified as an ALL SITES and NJEMS site in the regulatory database report of Section 4.2.

The adjoining property to the east was identified as a SPILLS site in the regulatory database report of Section 4.2

## **2.4 Physical Setting Sources**

### **2.4.1 Topography**

The 2016 United States Geological Survey (USGS) *Weehawken, New Jersey* Quadrangle 7.5-minute series topographic map was reviewed for this ESA. According to the contour lines on the topographic map, the subject property is located at approximately 9 feet above mean sea level (MSL). The contour lines in the area of the subject property indicate the area is sloping gently toward the southeast.

A copy of the most recent topographic map is included as Figure 3 of this report.

### **2.4.2 Hydrology**

While under natural and undisturbed conditions shallow groundwater flow most frequently follows the topography of the land surface, natural or man-made features can affect flow direction, and the presumed flow may not match the actual flow directions at the subject property and vicinity. Topographic map interpretation suggests the direction of groundwater flow in the vicinity of the subject property is inferred to be toward the southeast.

Information specific to the subject property regarding the depth to groundwater and direction of groundwater flow was not available for the subject area. However, according to information obtained from online research, depth to the water table is anticipated between 9 and 10 feet below ground surface (bgs).

The nearest surface water to the subject property is the Hudson River located approximately 253 feet southwest of the subject property. No settling ponds, lagoons, surface impoundments, wetlands or natural catch basins were observed at the subject property during this assessment.

According to available information, a public water system operated by SUEZ serves the subject property vicinity. The sources of public water for Bergen and Hudson counties are from four reservoirs – the Oradell, Woodcliff Lake, and Lake Tappan reservoirs in Bergen County, New Jersey, and Lake DeForest in Rockland County, New York.



### **2.4.3 Geology/Soils**

Based on information obtained from the United States Department of Agriculture (USDA) Natural Resources Conservation Service Web Soil Survey online database, the subject property is mapped as Urban land. Urban land is described as an area where more than 85% of the surface is covered by asphalt, concrete, buildings, or other impervious surfaces. Soils and foundation materials are highly variable. Urban structures and works cover so much of this land type that identification of the soils is not practical. Most areas have been smoothed and the original soil material has been disturbed, filled over, or otherwise destroyed.

The subject property is located within the Piedmont physiographic province, which consists of an area of varied topography that ranges from lowlands to peaks and ridges of moderate altitude and relief. The metamorphic and igneous rocks of this province range in age from Precambrian to Paleozoic and have been sheared, fractured, and folded. The stratigraphy underlying the soils at the subject property consist of reddish brown, yellow, light gray silty sand to silty clay with shale, mudstone, or sandstone fragments. As much as 10 feet thick on shale and mudstone, 30 feet thick on sandstone.

### **2.4.4 Flood Zone Information**

Partner performed a review of the Flood Insurance Rate Map, published by the Federal Emergency Management Agency. According to Community Panel Number 34003C0286H, dated August 28, 2019, the subject property appears to be located in Zone AE, defined as areas subject to inundation by the 1-percent-annual-chance flood event determined by detailed methods.

### 3.0 HISTORICAL INFORMATION

Partner obtained historical use information about the subject property from a variety of sources. A chronological listing of the historical data found is summarized in the table below:

<b>Historical Use Information</b>		
<b>Years</b>	<b>Resource</b>	<b>Description/Use</b>
1887-1900	Fire Insurance Maps, Topographic Maps	Unimproved land
<i>Circa</i> 1911-1922	Fire Insurance Maps, Topographic Maps	Industrial (Bulls Ferry Chemical Co.)
<i>Circa</i> 1928-2006	Aerial Photographs, Building Records, City Directories, Interviews, Previous Report, Fire Insurance Maps	Industrial (Lever Bros Pilot Plant/Unilever Research and Development)
2007-2019	Aerial Photographs, Building Records, City Directories	Demolition/vacant land/construction
2021	Aerial Photographs, Building Records, Interviews, Onsite Observations	Multi-Family Residential (Somerset Apartments)

Tenants on the subject property have included Lever Bros Research & Development Division (1971); Lever Bros Soaps & Shortenings Research & Development (1981); Lever Bros Co Packaging Machine (1986); Lever Bros Co Perfume Manufacturing (1986); Lever Bros Co Research & Development Center (1986); Lever Esrch Inc (1986); Edgewater Test Circle Sensory Evaluation Lab (1991); Edgewater Test Center Sensory Evaluation (1991); Lever Brothers Expansion Center Pilot Plant (1991); Schmidhamer Max Industrial & Mechanical (1991); Unilever Research U S Inc Packaging Machinery Development (1991); Unilever Research U S Inc Perfume Manufacturing (1991); Lever Bros Co (1991-1996); Unilever Research Us Inc (1991-1996); Lever Research Inc (1991-2016); Edgewater Test Center Sensory Evelator (1996); Edgewater Test Center Sensory Evelator Lab (1996); Lever Research Inc (1996); Unilever Research Us Inc Perfume Manufacturing (1996); Unilever Research Info Service (2000); Unilever Research (2000-2003); Lever Brothers Metro FCU (2000-2003).

The subject property historically operated as the Bulls Ferry Chemical Co. for the manufacturing of cotton and silk from as early as 1911 to *circa* 1922; and also operated as Lever Bros Pilot Plant and research labs, built in 1952. According to historical resources, this facility, as well as Unilever Research and Development Inc., occupied the subject property until 2006. This former industrial facility also included the north/northeast, east, and west-adjoining properties (addressed as 45 River Road) and manufactured edible oils, soaps, and detergents, etc.

The former 45 River Road industrial facility (which includes the subject property) is currently active with the New Jersey Department of Environmental Protection (NJDEP) Site Remediation and Brownfield Programs under Program Interest (PI) Number 015891 since March 2003. A multi-phased Remediation Agreement (RA) for soil and groundwater was established on August 26, 2003. The site is also identified as a New Jersey Industrial Site Recovery Act (ISRA) site under Case Numbers E20030062 and E20040267. According to available information from the online DataMiner website, various remedial investigation, remedial action, and associated workplans have been completed. The inclusion of the subject property

within the former Unilever Research & Development facility with an open NJDEP case represents a REC to the subject property.

### 3.1 Aerial Photograph Review

Partner obtained available aerial photographs of the subject property and surrounding area from Environmental Risk Information Services (ERIS) on April 11, 2022. The inferred uses of the subject property and adjoining properties as interpreted from the aerial photographs in Appendix B are tabulated below:

<i>Date:</i>	<i>1931</i>	<i>Scale:</i>	<i>1"=500'</i>
<b>Subject Property:</b>	Appears to be undeveloped land		
<b>North:</b>	Appears to be developed with an industrial facility with several bulk storage ASTs		
<b>Northeast:</b>	Appears to be developed with an industrial facility with several bulk storage ASTs		
<b>East:</b>	Appears to be undeveloped land		
<b>Southeast:</b>	Appears to be undeveloped land		
<b>South:</b>	Appears to be undeveloped land		
<b>Southwest:</b>	Appears to be undeveloped land		
<b>West:</b>	Appears to be undeveloped land		
<b>Northwest:</b>	Appears to be undeveloped land		
<i>Date:</i>	<i>1953</i>	<i>Scale:</i>	<i>1"=500'</i>
<b>Subject Property:</b>	Appears to be developed with industrial structures, associated with the facility to the north/northeast		
<b>North:</b>	No significant changes visible		
<b>Northeast:</b>	No significant changes visible		
<b>East:</b>	Appears to be developed with industrial structures, associated with the subject property and facility to the north/northeast		
<b>Southeast:</b>	Appears to be developed with a parking lot		
<b>South:</b>	Appears to be developed with a parking lot		
<b>Southwest:</b>	Appears to be developed with a parking lot		
<b>West:</b>	Appears to be developed with a parking lot		
<b>Northwest:</b>	Appears to be developed with a parking lot		
<i>Date:</i>	<i>1959, 1966</i>	<i>Scale:</i>	<i>1"=500'</i>
<b>Subject Property:</b>	No significant changes visible		
<b>North:</b>	No significant changes visible		
<b>Northeast:</b>	No significant changes visible		
<b>East:</b>	No significant changes visible		
<b>Southeast:</b>	No significant changes visible		
<b>South:</b>	No significant changes visible		
<b>Southwest:</b>	No significant changes visible		
<b>West:</b>	Appears to be developed with an industrial warehouse-like structure		
<b>Northwest:</b>	Appears to be developed with an industrial warehouse-like structure		
<i>Date:</i>	<i>1976</i>	<i>Scale:</i>	<i>1"=500'</i>
<b>Subject Property:</b>	No significant changes visible		
<b>North:</b>	No significant changes visible		

<b>Date:</b>	<b>1959, 1966</b>	<b>Scale:</b>	<b>1"=500'</b>
<b>Northeast:</b>	No significant changes visible		
<b>East:</b>	No significant changes visible		
<b>South/southeast:</b>	No significant changes visible		
<b>West/Southwest:</b>	No significant changes visible		
<b>Northwest:</b>	Depicted as developed with an additional industrial-like structure		

<b>Date:</b>	<b>1979 - NETR</b>	<b>Scale:</b>	<b>1"=500'</b>
<b>Subject Property:</b>	No significant changes visible		
<b>North:</b>	The previous bulk storage ASTs are no visible, the former industrial factory appears to be vacant in certain areas however the factory buildings are still visible		
<b>Northeast:</b>	The previous bulk storage ASTs are no visible, the former industrial factory appears to be vacant in certain areas however the factory buildings are still visible		
<b>East:</b>	No significant changes visible		
<b>Southeast:</b>	No significant changes visible		
<b>South:</b>	No significant changes visible		
<b>Southwest:</b>	No significant changes visible		
<b>West:</b>	No significant changes visible		
<b>Northwest:</b>	No significant changes visible		

<b>Date:</b>	<b>1985, 1995</b>	<b>Scale:</b>	<b>1"=500'</b>
<b>Subject Property:</b>	No significant changes visible		
<b>North:</b>	No significant changes visible		
<b>Northeast:</b>	No significant changes visible		
<b>East:</b>	No significant changes visible		
<b>Southeast:</b>	No significant changes visible		
<b>South:</b>	No significant changes visible		
<b>Southwest:</b>	No significant changes visible		
<b>West:</b>	No significant changes visible		
<b>Northwest:</b>	No significant changes visible		

<b>Date:</b>	<b>2002, 2006</b>	<b>Scale:</b>	<b>1"=500'</b>
<b>Subject Property:</b>	No significant changes visible		
<b>North:</b>	No significant changes visible		
<b>Northeast:</b>	No significant changes visible		
<b>East:</b>	No significant changes visible		
<b>Southeast:</b>	No significant changes visible		
<b>South:</b>	No significant changes visible		
<b>Southwest:</b>	No significant changes visible		
<b>West:</b>	The previous warehouse-like structure appears to be redeveloped as a commercial-like structure		
<b>Northwest:</b>	The previous warehouse-like structure appears to be redeveloped as a commercial-like structure		

<i>Date:</i> 2007 – NETR, 2008, 2010		<i>Scale:</i> 1"=500'
<b>Subject Property:</b>	The previous industrial facility is not visible, appears to be under demolition/land clearing	
<b>North:</b>	The previous industrial facility is not visible, appears to be under demolition/land clearing	
<b>Northeast:</b>	The previous industrial facility is not visible, appears to be under demolition/land clearing	
<b>East:</b>	The previous building is still visible however, appears to be under demolition/land clearing	
<b>Southeast:</b>	The previous building is still visible however, appears to be under demolition/land clearing	
<b>South:</b>	No significant changes visible	
<b>Southwest:</b>	No significant changes visible	
<b>West:</b>	The previous industrial facility is not visible, appears to be under demolition/land clearing	
<b>Northwest:</b>	The previous industrial facility is not visible, appears to be under demolition/land clearing	

<i>Date:</i> 2013		<i>Scale:</i> 1"=500'
<b>Subject Property:</b>	Appears to be cleared land with construction storage	
<b>North:</b>	No significant changes visible	
<b>Northeast:</b>	Appears to be under construction with current improvements	
<b>East:</b>	Appears to be under construction with current improvements	
<b>Southeast:</b>	No significant changes visible	
<b>South:</b>	No significant changes visible	
<b>Southwest:</b>	No significant changes visible	
<b>West:</b>	No significant changes visible	
<b>Northwest:</b>	No significant changes visible	

<i>Date:</i> 2015		<i>Scale:</i> 1"=500'
<b>Subject Property:</b>	No significant changes visible	
<b>North:</b>	Appears to be developed with current parking garage	
<b>Northeast:</b>	Appears to be developed with current parking garage	
<b>East:</b>	Appears to be redeveloped with current improvements including a pool and courtyard	
<b>Southeast:</b>	Appears to be redeveloped with current improvements including a pool and courtyard	
<b>South:</b>	Appears to be under construction	
<b>Southwest:</b>	Appears to be under construction	
<b>West:</b>	Appears to be under construction	
<b>Northwest:</b>	No significant changes visible	

<i>Date:</i> 2017, 2019		<i>Scale:</i> 1"=500'
<b>Subject Property:</b>	No significant changes visible	
<b>North:</b>	No significant changes visible	
<b>Northeast:</b>	No significant changes visible	

<b>Date:</b> 2017, 2019		<b>Scale:</b> 1"=500'
<b>East:</b>	No significant changes visible	
<b>Southeast:</b>	No significant changes visible	
<b>South:</b>	Appears to be redeveloped with current improvements	
<b>Southwest:</b>	Appears to be redeveloped with current improvements	
<b>West:</b>	Appears to be redeveloped with current improvements	
<b>Northwest:</b>	No significant changes visible	

Copies of select aerial photographs are included in Appendix B of this report.

### 3.2 Fire Insurance Maps

Partner reviewed the collection of Fire insurance maps (FIMs) from ERIS on April 11, 2022. The following inferred uses of the subject property and adjoining properties interpreted from the FIMs in Appendix B are tabulated below:

<b>Date:</b> 1887, 1900	
<b>Subject Property:</b>	Depicted as undeveloped
<b>North:</b>	Depicted as undeveloped
<b>Northeast:</b>	Depicted as undeveloped
<b>East:</b>	Depicted as undeveloped
<b>Southeast:</b>	Depicted as undeveloped
<b>South:</b>	Depicted as undeveloped
<b>Southwest:</b>	Depicted as undeveloped
<b>West:</b>	Depicted as developed with a small structure
<b>Northwest:</b>	Depicted as undeveloped

<b>Date:</b> 1911	
<b>Subject Property:</b>	Depicted as developed with the Bull's Ferry Chemical Co., manufacturers of "cotton and silk sizes," which consists of a boiler house, mill & dyeing house, mill room, storeroom, air tanks, offices, an open shed for barrels, storage area, stable, and manufacturing area
<b>North:</b>	No significant changes depicted
<b>Northeast:</b>	No significant changes depicted
<b>East:</b>	No significant changes depicted
<b>Southeast:</b>	No significant changes depicted
<b>South:</b>	No significant changes depicted
<b>Southwest:</b>	No significant changes depicted
<b>West:</b>	The previous structure is not depicted
<b>Northwest:</b>	No significant changes depicted

<b>Date:</b> 1921, 1922	
<b>Subject Property:</b>	Depicted as developed with additional industrial structures including several storage rooms, a tanning building, two experiment/experimental buildings, oil rooms, mill & dry room, blue room, four castor oil tanks, and a Strome's building which expand into the adjoining properties



**Date:** 1921, 1922

<b>North:</b>	No significant changes depicted
<b>Northeast:</b>	No significant changes depicted
<b>East:</b>	Depicted as developed with additional Bulls Ferry Chemical Co. industrial structures including several storage rooms, a tanning building, two experiment/experimental buildings, and a Strome's building
<b>Southeast:</b>	Depicted as developed with additional Bulls Ferry Chemical Co. industrial structures including several storage rooms, a tanning building, two experiment/experimental buildings, and a Strome's building
<b>South:</b>	No significant changes depicted
<b>Southwest:</b>	No significant changes depicted
<b>West:</b>	Depicted as developed with additional industrial structures including a blue room, oil room, two experiment/experimental buildings and four castor oil tanks
<b>Northwest:</b>	Depicted as developed with additional industrial structures including a blue room, oil room, two experiment/experimental buildings and four castor oil tanks

**Date:** 1928, 1930

<b>Subject Property:</b>	The previous Bulls Ferry Chemical Co. is not depicted, identified as vacant land
<b>North:</b>	No significant changes depicted
<b>Northeast:</b>	No significant changes depicted
<b>East:</b>	The previous Bulls Ferry Chemical Co. is not depicted, identified as vacant land
<b>Southeast:</b>	The previous Bulls Ferry Chemical Co. is not depicted, identified as vacant land
<b>South:</b>	No significant changes depicted
<b>Southwest:</b>	No significant changes depicted
<b>West:</b>	The previous Bulls Ferry Chemical Co. is not depicted, identified as vacant land
<b>Northwest:</b>	The previous Bulls Ferry Chemical Co. is not depicted, identified as vacant land

**Date:** 1950

<b>Subject Property:</b>	No significant changes depicted
<b>North:</b>	Appears to be developed with an addition to the existing Lever Bros Co. facility for the manufacturing of edible oils. The adjoining features consist of three one-million-gallon seed oil tanks, several 376,000-gallon seed oil tanks, one 252,000-gallon fuel oil tank, water tanks, a boiler room, refinery, Acidulation building, a water tower, fire pump house, and several railroad spurs (these areas built in 1930s-50s)
<b>Northeast:</b>	No significant changes depicted
<b>East:</b>	No significant changes depicted
<b>Southeast:</b>	No significant changes depicted
<b>South:</b>	No significant changes depicted
<b>Southwest:</b>	No significant changes depicted
<b>West:</b>	No significant changes depicted
<b>Northwest:</b>	No significant changes depicted

**Date:** 1968

<b>Subject Property:</b>	Depicted as developed with the Lever Bros Pilot Plant and research labs, built in 1952, which also expands into the adjoining properties
--------------------------	--

**Date:** 1968

<b>North:</b>	No significant changes depicted
<b>Northeast:</b>	No significant changes depicted
<b>East:</b>	Depicted as developed with the Lever Bros research labs, built in 1952
<b>Southeast:</b>	Depicted as developed with the Lever Bros research labs, built in 1952
<b>South:</b>	No significant changes depicted
<b>Southwest:</b>	No significant changes depicted
<b>West:</b>	Depicted as developed with the Lever Bros Pilot Plant warehouse, built in 1952, and a warehouse
<b>Northwest:</b>	No significant changes noted

Copies of reviewed FIMs are included in Appendix B of this report.

### 3.3 City Directories

Partner reviewed historical city directories obtained from ERIS on April 14, 2022, for past names and businesses that were listed for the subject property and adjoining properties. The findings are tabulated below:

#### *City Directory Search for 8 Somerset Lane/45 River Road (Subject Property)*

<b>Year(s)</b>	<b>Occupant Listed</b>
1971	Industrial listing; Lever Bros Research & Development Div. (45 River Road)
1976	No listings
1977	No listings
1981	Industrial listing; Lever Bros Soaps & Shortenings Resch & Development (45 River Road)
1986	Industrial listings; Lever Esrch Inc, Lever Bros Co Packaging Machine, Lever Bros Co Perfume Manufacturing, Lever Bros Co Research & Dev Ctr (45 River Road)
1991	Industrial listings; Edgewater Test Cir Sensory Evaluation Lab, Edgewater Test Ctr Sensory Evaluation, Lever Bros Co, Lever Brothers Expansion Ctr Pilot Plant, Lever Research Inc, Schmidhamer Max Industrial & Mechanical, Unilever Research U S Inc Packaging Machinery, Development, Unilever Research U S Inc Perfume Manufacturing, Unilever Research Us Inc (45 River Road)
1996	Industrial listings; Edgewater Test Ctr Sensory Evelator, Edgewater Test Ctr Sensory Evelator Lab, Lever Bros Co, Lever Research Inc, Unilever Research Us Inc, Unilever Research Us Inc Perfume Manufacturing (45 River Road)
2000	Industrial listings; Unilever Research, Unilever Research Info Svc, Lever Brothers Metro FCU (45 River Road)
2003	Industrial listings; Unilever Research, Lever Brothers Metro FCU (45 River Road)
2008	Industrial and commercial listings; Association Corp Pat Counsel, Lever Brothers Metro FCU, Unilever Metro Federal Cr Un (45 River Road)
2012	Industrial and commercial listings; Bergen Engineering Co, Lever Research Inc, Peoples First Choice FCU (45 River Road)
2016	Industrial, residential, and commercial listings; 1 Main St Edgewater LLC, Brian Buccio, Edgewater Lofts LLC, Edgewater Tutti Nails & Spa, Five Guys Burgers & Fries, Great Clips, Home Goods, John Wadibia, Lever Brothers Metro FCU, Lever Research Inc, Michael Sanford, National Resources, NJ Wax 2 LLC, One Main Street LLC, Peoples First Choice FCU, Scott Mc Govern, View at Edgewater (45 River Road)
2020	Commercial and residential listings; 1 Main St Edgewater LLC, Brian Buccu, Edgewater Lofts

**City Directory Search for 8 Somerset Lane/45 River Road (Subject Property)**

<b>Year(s)</b>	<b>Occupant Listed</b>
	LLC, Edgewater Tutti Nails & Spa, Five Guys, Great Clips, Homes Good, Lever Brothers Metro FCU, One Main Street LLC, Openroad Coffee, Peoples First Choice FCU, View at Edgewater (45 River Road)

According to the city directory review, the subject property was occupied by industrial tenants from as early as 1971 to 2003. Please refer to Section 4.2.2 for further discussion.

**City Directory Search for North and Northeast Adjoining Properties (45 River Road)**

<b>Year(s)</b>	<b>Occupant Listed</b>
1971	Industrial listings; Lever Bros Research & Development Div. (45 River Road)
1976	No listings
1977	No listings
1981	Industrial listing; Lever Bros Soaps & Shortenings Resch & Development. (45 River Road)
1986	Industrial listings; Lever Esrch Inc, Lever Bros Co Packaging Machine Deripest, Lever Bros Co Perfume Manufacturing, Lever Bros Co Research & Development Ctr (45 River Road)
1991	Industrial listings; Edgewater Test Cir Sensory Evaluation Lab, Edgewater Test Ctr Sensory Evaluation, Lever Bros Co, Lever Brothers Expansion Ctr Pilot Plant, Lever Research Inc, Schmidhamer Max Industrial & Mechanical, Unilever Research U S Inc Packaging Machinery, Development, Unilever Research U S Inc Perfume Manufacturing, Unilever Research Us Inc (45 River Road)
1996	Industrial listings; Edgewater Test Ctr Sensory Evelator, Edgewater Test Ctr Sensory Evelator Lab, Lever Bros Co, Lever Research Inc, Unilever Research Us Inc, Unilever Research Us Inc Perfume Manufacturing (45 River Road)
2000	Industrial listings; Unilever Research, Unilever Research Info Svc, Lever Brothers Metro FCU (45 River Road)
2003	Industrial listings; Unilever Research, Lever Brothers Metro FCU (45 River Road)
2008	Industrial and commercial listings; Association Corp Pat Counsel, Lever Brothers Metro FCU, Unilever Metro Federal Cr Un (45 River Road)
2012	Industrial and commercial listings; Bergen Engineering Co, Lever Research Inc, Peoples First Choice FCU (45 River Road)
2016	Industrial, residential, and commercial listings; 1 Main St Edgewater LLC, Brian Buccio, Edgewater Lofts LLC, Edgewater Tutti Nails & Spa, Five Guys Burgers & Fries, Great Clips, Home Goods, John Wadibia, Lever Brothers Metro FCU, Lever Research Inc, Michael Sanford, National Resources, NJ Wax 2 LLC, One Main Street LLC, Peoples First Choice FCU, Scott Mc Govern, View at Edgewater
2020	Commercial and residential listings; 1 Main St Edgewater LLC, Brian Buccio, Edgewater Lofts LLC, Edgewater Tutti Nails & Spa, Five Guys, Great Clips, Homes Good, Lever Brothers Metro FCU, One Main Street LLC, Openroad Coffee, Peoples First Choice FCU, View at Edgewater (45 River Road)

**City Directory Search for East and Southeast Adjoining Properties (9 Somerset Lane/45 River Road)**

<b>Year(s)</b>	<b>Occupant Listed</b>
1971	Industrial listings; Lever Bros Research & Development Div. (45 River Road)
1976	No listings
1977	No listings

**City Directory Search for East and Southeast Adjoining Properties (9 Somerset Lane/45 River Road)**

<b>Year(s)</b>	<b>Occupant Listed</b>
1981	Industrial listing; Lever Bros Soaps & Shortenings Resch & Development. (45 River Road)
1986	Industrial listings; Lever Esrch Inc, Lever Bros Co Packaging Machine Deripest, Lever Bros Co Perfume Manufacturing, Lever Bros Co Research & Dev Ctr (45 River Road)
1991	Industrial listings; Edgewater Test Cir Sensory Evaluation Lab, Edgewater Test Ctr Sensory Evaluation, Lever Bros Co, Lever Brothers Expansion Ctr Pilot Plant, Lever Research Inc, Schmidhamer Max Industrial & Mechanical, Unilever Research U S Inc Packaging Machinery, Development, Unilever Research U S Inc Perfume Manufacturing, Unilever Research Us Inc (45 River Road)
1996	Industrial listings; Edgewater Test Ctr Sensory Evelator, Edgewater Test Ctr Sensory Evelator Lab, Lever Bros Co, Lever Research Inc, Unilever Research Us Inc, Unilever Research Us Inc Perfume Manufacturing (45 River Road)
2000	Industrial listings; Unilever Research, Unilever Research Info Svc, Lever Brothers Metro FCU (45 River Road)
2003	Industrial listings; Unilever Research, Lever Brothers Metro FCU (45 River Road)
2008	Industrial and commercial listings; Association Corp Pat Counsel, Lever Brothers Metro FCU, Unilever Metro Federal Cr Un (45 River Road)
2012	Industrial and commercial listings; Bergen Engineering Co, Lever Research Inc, Peoples First Choice FCU (45 River Road)
2016	Industrial, residential, and commercial listings; 1 Main St Edgewater LLC, Brian Buccio, Edgewater Lofts LLC, Edgewater Tutti Nails & Spa, Five Guys Burgers & Fries, Great Clips, Home Goods, John Wadibia, Lever Brothers Metro FCU, Lever Research Inc, Michael Sanford, National Resources, Nj Wax 2 LLC, One Main Street LLC, Peoples First Choice FCU, Scott Mc Govern, View at Edgewater
2020	Commercial and residential listings About Me, Edgewater Pearl Condo Association (9 Somerset Lane) 1 Main St Edgewater LLC, Brian Bucci, Edgewater Lofts LLC, Edgewater Tutti Nails & Spa, Five Guys, Great Clips, Homes Good, Lever Brothers Metro FCU, One Main Street LLC, Openroad Coffee, Peoples First Choice FCU, View at Edgewater (45 River Road)

**City Directory Search for South Adjoining Properties (3 Somerset Lane)**

<b>Year(s)</b>	<b>Occupant Listed</b>
1971	No listings
1976	No listings
1977	No listings
1981	No listings
1986	No listings
1991	No listings
1996	No listings
2000	No listings
2003	No listings
2008	No listings
2012	No listings
2016	No listings
2020	Commercial listing; Feldman, Suzanne (3 Somerset Lane)

**City Directory Search for Southwest Adjoining Properties (2 Pembroke Place)**

<b>Year(s)</b>	<b>Occupant Listed</b>
1971	No listings
1976	No listings
1977	No listings
1981	No listings
1986	No listings
1991	No listings
1996	No listings
2000	No listings
2003	No listings
2008	No listings
2012	No listings
2016	No listings
2020	No listings

**City Directory Search for West and Northwest Adjoining Properties (3 Pembroke Place)**

<b>Year(s)</b>	<b>Occupant Listed</b>
1971	No listings
1976	No listings
1977	No listings
1981	No listings
1986	No listings
1991	No listings
1996	No listings
2000	No listings
2003	No listings
2008	No listings
2012	No listings
2016	Commercial listing; Courtyard-Edgewater (3 Pembroke Place)
2020	Commercial listing; Courtyard-Edgewater, Courtyard-NYC Area (3 Pembroke Place)

According to the city directory review, the adjoining properties, in association with the subject property, were occupied by industrial tenants from as early as 1971 to 2003.

Copies of reviewed city directories are included in Appendix B of this report.

### **3.4 Historical Topographic Maps**

Partner reviewed historical topographic maps obtained from ERIS on April 11, 2022. The following inferred uses of the subject property and adjoining properties interpreted from topographic maps in Appendix B and are tabulated below:

<b>Date:</b>	<b>1888</b>
<b>Subject Property:</b>	Unmapped
<b>North:</b>	Unmapped
<b>Northeast:</b>	Unmapped
<b>East:</b>	Unmapped

**Date:** 1888

**Southeast:** Unmapped  
**South:** Unmapped  
**Southwest:** Unmapped  
**West:** Unmapped  
**Northwest:** Unmapped

**Date:** 1891

**Subject Property:** Appears to be unimproved land  
**North:** Appears to be unimproved land  
**Northeast:** Appears to be unimproved land  
**East:** Appears to be unimproved land  
**Southeast:** Appears to be unimproved land  
**South:** Appears to be unimproved land  
**Southwest:** Appears to be unimproved land  
**West:** Appears to be unimproved land  
**Northwest:** Appears to be unimproved land

**Date:** 1892

**Subject Property:** Unmapped  
**North:** Unmapped  
**Northeast:** Unmapped  
**East:** Unmapped  
**Southeast:** Unmapped  
**South:** Unmapped  
**Southwest:** Unmapped  
**West:** Unmapped  
**Northwest:** Unmapped

**Date:** 1897, 1898, 1900

**Subject Property:** No significant changes depicted  
**North:** Depicted with two structures  
**Northeast:** Depicted with two structures  
**East:** No significant changes depicted  
**Southeast:** No significant changes depicted  
**South:** No significant changes depicted  
**Southwest:** No significant changes depicted  
**West:** No significant changes depicted  
**Northwest:** No significant changes depicted

**Date:** 1903, 1935, 1940, 1943

**Subject Property:** Unmapped  
**North:** Unmapped  
**Northeast:** Unmapped  
**East:** Unmapped  
**Southeast:** Unmapped



**Date:** 1903, 1935, 1940, 1943

**South:** Unmapped  
**Southwest:** Unmapped  
**West:** Unmapped  
**Northwest:** Unmapped

**Date:** 1947

**Subject Property:** No significant changes depicted  
**North:** Depicted with an industrial facility, the Lever Bros Co, consisting of bulk storage tanks, factory structures, and railroad spurs  
**Northeast:** Depicted with an industrial facility, the Lever Bros Co, consisting of bulk storage tanks, factory structures, and railroad spurs  
**East:** No significant changes depicted  
**Southeast:** No significant changes depicted  
**South:** No significant changes depicted  
**Southwest:** No significant changes depicted  
**West:** No significant changes depicted  
**Northwest:** No significant changes depicted

**Date:** 1955

**Subject Property:** Unmapped  
**North:** Unmapped  
**Northeast:** Unmapped  
**East:** Unmapped  
**Southeast:** Unmapped  
**South:** Unmapped  
**Southwest:** Unmapped  
**West:** Unmapped  
**Northwest:** Unmapped

**Date:** 1956

**Subject Property:** Depicted with an industrial-like structure  
**North:** No significant changes depicted  
**Northeast:** No significant changes depicted  
**East:** No significant changes depicted  
**Southeast:** No significant changes depicted  
**South:** No significant changes depicted  
**Southwest:** No significant changes depicted  
**West:** No significant changes depicted  
**Northwest:** No significant changes depicted

**Date:** 1966

**Subject Property:** Depicted with two structures  
**North:** No significant changes depicted  
**Northeast:** No significant changes depicted  
**East:** Depicted with one structure

**Date:** 1966

**Southeast:** Depicted with one structure  
**South:** No significant changes depicted  
**Southwest:** No significant changes depicted  
**West:** Depicted with one structure  
**Northwest:** No significant changes depicted

**Date:** 1967

**Subject Property:** Unmapped  
**North:** Unmapped  
**Northeast:** Unmapped  
**East:** Unmapped  
**Southeast:** Unmapped  
**South:** Unmapped  
**Southwest:** Unmapped  
**West:** Unmapped  
**Northwest:** Unmapped

**Date:** 1979

**Subject Property:** No significant changes depicted  
**North:** No significant changes depicted  
**Northeast:** No significant changes depicted  
**East:** No significant changes depicted  
**Southeast:** No significant changes depicted  
**South:** No significant changes depicted  
**Southwest:** No significant changes depicted  
**West:** Depicted with additional structure  
**Northwest:** Depicted with an additional structure

**Date:** 1981, 1995

**Subject Property:** Unmapped  
**North:** Unmapped  
**Northeast:** Unmapped  
**East:** Unmapped  
**Southeast:** Unmapped  
**South:** Unmapped  
**Southwest:** Unmapped  
**West:** Unmapped  
**Northwest:** Unmapped

**Date:** 1997

**Subject Property:** No significant changes depicted  
**North:** No significant changes depicted  
**Northeast:** No significant changes depicted  
**East:** No significant changes depicted  
**Southeast:** No significant changes depicted

**Date:** 1997

**South:** No significant changes depicted  
**Southwest:** No significant changes depicted  
**West:** No significant changes depicted  
**Northwest:** No significant changes depicted

**Date:** 2013, 2014, 2016, 2019

**Subject Property:** No structures depicted  
**North:** No structures depicted  
**Northeast:** No structures depicted  
**East:** No structures depicted  
**Southeast:** No structures depicted  
**South:** No structures depicted  
**Southwest:** No structures depicted  
**West:** No structures depicted  
**Northwest:** No structures depicted

Copies of reviewed topographic maps are included in Appendix B of this report.

## 4.0 REGULATORY RECORDS REVIEW

---

### 4.1 Regulatory Agencies

#### 4.1.1 State Department

##### *Regulatory Agency Data*

<b>Name of Agency:</b>	New Jersey Department of Environmental Protection (NJDEP)
<b>Point of Contact:</b>	Matthew J. Coefer and Keith Harley
<b>Agency Address:</b>	401 East State Street, PO Box 420, Mail Code 401-06Q Trenton, New Jersey 08625
<b>Agency Phone Number:</b>	(609) 341-3121
<b>Date of Contact:</b>	April 25, 2022 and May 3, 2022
<b>Method of Communication:</b>	Email
<b>Summary of Communication:</b>	

Partner submitted an initial request citing the subject property parcels with address 8 Somerset Lane and noted the address of the former Unilever facility, 45 River Road. A response was received provided the following documents:

- The subject property (addressed as 45 River Road) was issued several violations with the Bureau of Coastal and Land Use Compliance and Enforcement in 2015 and 2017. In 2016, a permit was issued by the Site Remediation Program for the remediation of offshore sediments through environmental dredging related to the former industrial facility.
- A Grant of Conservation Restriction was issued to i.Park Edgewater LLC on February 12, 2014.
- The NJDEP Division of Land Use Regulation issued a permit citing the subject property and adjoining properties authorizing the expansion of an existing police station, conversion of two existing vacant laboratory buildings into residential lofts, construction of a new stormwater system, and the construction of Phase II Redevelopment which included the construction of 10 mixed-use buildings, parking garages, parking lot areas, the renovation of an existing building, the Hudson River Waterfront Walkway, a 10-foot-wide perpendicular access to the walkway, 700 linear feet of rip-rap stabilization, three stormwater outfall systems, and related stormwater facilities/amenities (Unilever Site Redevelopment).

A file review was conducted at the NJDEP offices on May 3, 2022 and documents available included several NJPDES/Discharge to Surface Water General Remediation Cleanup (BGR) permits and a Groundwater Characterization Report associated with NJPDES Permit No. NJG0168840 and NJG002143 and a Water Quality Program Compliance Evaluation and Assistance Inspection related to the Unilever Research & Development facility. The information was found to be limited and did not provide a current environmental status for the open NJDEP case.

A review of the online DataMiner website for the Unilever Research & Development Inc facility (PI No. 015891) identified listings as follows:

- Unilever Research & Development Inc. – Active status – ISRA Case No. E20030062 and Case No. 10-07-29-1548-59 with an assigned to program date of March 2003; case manager listed as

#### **Regulatory Agency Data**

Arturo Romua. Partner reached out to Mr. Romua who confirmed ongoing remedial work. Partner requested a current status on any remedial action permits and/or closure and a response is pending. A supplemental Remedial Funding Source listing for ISRA Case No. E20030062 was noted.

- Unilever Research & Development Inc. – Withdrawn status – Remedial Action Permit Set – no other details provided
- Unilever Research & Development Inc. – Terminated status – UST Registration – no other details provided

#### **4.1.2 Health Department**

##### **Regulatory Agency Data**

**Name of Agency:** Bergen County Department of Health Services (BCDOHS)  
**Point of Contact:** Winnie Asa-Awuku  
**Agency Address:** 1 Bergen County Plaza, Hackensack, NJ 07601  
**Agency Phone Number:** (201) 634-2600  
**Date of Contact:** April 10, 2022  
**Method of Communication:** Online Request Portal  
**Summary of Communication:**

No records regarding hazardous substance use, storage or releases, or the presence of USTs and AULs on the subject property were on file with the BCDOHS.

#### **4.1.3 Fire Department**

##### **Regulatory Agency Data**

**Name of Agency:** Edgewater Fire Department/Fire Prevention Bureau (EFD/EFPR)  
**Point of Contact:** Nikki D'Anna  
**Agency Address:** 838 River Road, Edgewater, New Jersey 07020  
**Agency Phone Number:** (201) 943-1700, ext. 4117  
**Date of Contact:** April 22, 2022  
**Method of Communication:** Online Request form  
**Summary of Communication:**

No records regarding hazardous substance use, storage or releases, or the presence of USTs and AULs on the subject property were on file with the EFD/EFPR.

#### **4.1.4 Building Department**

##### **Regulatory Agency Data**

**Name of Agency:** Edgewater Building Department (EBD)  
**Point of Contact:** Nikki D'Anna  
**Agency Address:** 55 River Road, 2nd Floor, Room 223, Edgewater, New Jersey 07020  
**Agency Phone Number:** (201) 943-1700  
**Date of Contact:** April 20, 2022  
**Method of Communication:** Online Request Form  
**Summary of Communication:**

Records were available for review, as further discussed in the following table.

### **Building Records Reviewed for 45 River Road (Subject Property)**

<b>Year(s)</b>	<b>Owner/Applicant</b>	<b>Description</b>
1994	Unilever Research	Construction permit for the demolition of a UST
1996	Conopco, Inc. D/B/A Unilever	Construction permit to contain sewerage treatment holding tanks and equipment
1997	Unilever Research	Construction permit for the installation of one 1,500-gallon AST
1997	Unilever Research	Construction permit for the demolition of one 250,000-gallon AST

\*\*Partner notes that the available permits were issued for the former 45 River Road industrial facility and based on block and lot designations do not include our subject property parcels Block 99, Lots 1.13 and 1.19.

#### **4.1.5 Planning Department**

##### **Regulatory Agency Data**

**Name of Agency:** Edgewater Building Department (EBD)  
**Point of Contact:** Zoning Map  
**Agency Address:** 55 River Road, 2nd Floor, Room 223, Edgewater, New Jersey 07020  
**Agency Phone Number:** (201) 943-1700  
**Date of Contact:** April 21, 2022  
**Method of Communication:** Zoning Map  
**Summary of Communication:**

According to records reviewed, the subject property is zoned SWR (Southern Waterfront Redevelopment) for redevelopment by the Borough of Edgewater.

#### **4.1.6 Oil & Gas Exploration**

##### **Regulatory Agency Data**

**Name of Agency:** New Jersey Division of Water Supply and Geoscience (NJDWSG)  
**Point of Contact:** Online Map  
**Agency Address:** P.O. Box 420, Trenton, New Jersey 08625  
**Agency Phone Number:** (609) 292-1185  
**Date of Contact:** April 14, 2022  
**Method of Communication:** Online Map  
**Summary of Communication:**

According to NJDWSG, no oil or gas wells are located on or adjoining to the subject property.

#### **4.1.7 Assessor's Office**

##### **Regulatory Agency Data**

**Name of Agency:** Bergen County Assessor  
**Point of Contact:** Online Research  
**Date of Contact:** April 21, 2022  
**Method of Communication:** Online Research  
**Summary of Communication:**

According to records reviewed, the subject property is identified by Block 99 Lots 1.13 and 1.19 currently owned by 45 River Road Urban Renewal Associates, LLC since 2020. The current building was

### Regulatory Agency Data

constructed in 2021 and total(s) approximately 70,000 square feet on a 0.6-acre lot.

#### 4.1.8 Public Works Department

### Regulatory Agency Data

**Name of Agency:** Edgewater Public Works & Recycling Department (EPWRD)

**Point of Contact:** TBD

**Agency Address:** 540 River Road, Edgewater, New Jersey 07020

**Agency Phone Number:** (201) 943-1700

**Date of Contact:** TBD

**Method of Communication:** Online Request Form

**Summary of Communication:**

As of the date of this report, Partner has not received a response from the EPWRD for inclusion in this report.

Copies of pertinent documents from the above referenced regulatory agencies are included in Appendix B of this report.

#### 4.2 Mapped Database Records Search

The regulatory database report provided by Environmental Risk Information Services (ERIS) documents the listing of sites identified on federal, state, county, city, and tribal (when applicable) standard source environmental databases within the approximate minimum search distance (AMSD) specified by ASTM E1527-13 and E1527-21. The data from these sources are updated as these data are released and integrated into one database. The information contained in this report was compiled from publicly available sources.

The environmental database information is used to identify environmental concerns in connection with the subject property. The listings also serve to identify the known indications of the storage, use, generation, disposal, or release of hazardous substance at the subject property and the potential for contaminants to migrate onto the subject property from off-site sources in groundwater or soil in the form of liquids or vapor.

Using the ASTM definition of migration, Partner considers the migration of hazardous substances or petroleum products in any form onto the subject property during the evaluation of each site listed on the radius report, which includes solid, liquid, and vapor.

##### 4.2.1 Regulatory Database Summary

The following table lists the number of sites as categorized by the regulatory database within the prescribed AMSD. The locations of the sites are plotted utilizing a geographic information system, which geocodes the site addresses. The accuracy of the geocoded locations is approximately +/-300 feet.

### Radius Report Data

Database	AMSD Radius (mile)	Listings Identified		Surrounding Area Sites of Concern
		Subject Property	Adjoining Properties	

## Radius Report Data

Database	AMSD Radius (mile)	Listings Identified		Surrounding Area Sites of Concern
		Subject Property	Adjoining Properties	
Federal NPL	1.00	N	N	N
Delisted NPL Site	0.50	N	N	N
Federal SEMS Site	0.50	N	N	N
Federal SEMS-ARCHIVE	0.50	N	N	N
Federal RCRA CORRACTS Facility	1.00	N	N	N
Federal RCRA TSD Facility	0.50	Y	Y	N
Federal RCRA Generators Site (LQG, SQG, VSQG, CESQG)	Subject and Adjoining	Y	Y	N/A
Federal IC/EC Registries	Subject Property	N	N/A	N/A
Federal ERNS Site	Subject Property	N	N/A	N/A
State/Tribal Equivalent NPL	1.00	N	N	N
State/Tribal Equivalent CERCLIS	1.00	N	N	N
State/Tribal Landfill/Solid Waste Disposal Site	0.50	N	N	N
State/Tribal Leaking Storage Tank Site (LUST/LPST)	0.50	N	N	N
State/Tribal Registered Storage Tank Sites (UST/AST)	Subject and Adjoining	Y	Y	N/A
State/Tribal IC/EC Registries	Subject and Adjoining	N	N	N/A
State/Tribal Voluntary Cleanup Sites (VCP)	0.50	Y	Y	N
State/Tribal Spills	0.125	Y	Y	N
Federal Brownfield Sites	0.50	N	N	N
State Brownfield Sites	0.50	Y	Y	N
ALL SITES	Varies	Y	Y	N
NJEMS	Varies	Y	Y	N

### 4.2.2 Subject Property Listings

The subject property address, 8 Somerset Lane, was not identified in the regulatory database report. However, the subject property was historically part of a larger industrial facility with an address of 45 River Road, which was identified as an Underground Storage Tank (UST), Known Contaminated Sites in New Jersey (SHWS), Historic Incidents (HIS SPILL), Delisted Known Contaminated Sites (DSHW), SEMS List 8R Archive Sites (SEMS ARCHIVE), Brownfields (BROWNFIELDS), Resource Conservation and Recovery Act Corrective Action (RCRA CORRACTS), RCRA non-CORRACTS TSD Facilities (RCRA TSD), RCRA Large Quantity Generators (RCRA-LQG), Major Facilities (MAJOR FAC), Voluntary Cleanup Program (VCP), Data Miner Sites (ALL SITES), and New Jersey Environmental Management System (NJEMS) site in the regulatory database report, as discussed below:

- The subject property historically operated as the Bulls Ferry Chemical Co. for the manufacturing of cotton and silk from as early as 1911 to *circa* 1922; and also operated as Lever Bros Pilot Plant and



research labs, built in 1952. According to historical resources, this facility, as well as Unilever Research and Development Inc., occupied the subject property until 2006. This former industrial facility also included the north/northeast, east, and west-adjointing properties (addressed as 45 River Road) and manufactured edible oils, soaps, and detergents, etc. The facility was historically equipped with an UST; however, no information regarding the tank capacity or contents was included in the database report. Building department records identified a construction permit for the demolition/removal of an UST in 1994. Unilever Research and Development was cited as a Large Quantity Generator of ignitable/corrosive/reactive wastes, arsenic, barium, chromium, lead, mercury, selenium, silver, carbon tetrachloride, chloroform, various spent halogenated solvents including, but not limited to, tetrachloroethylene, methylene chloride, trichloroethylene, 1,1,1-trichloroethane, chlorobenzene, 1,1,2-trichloro-1,2,2-trifluoroethane, ortho-dichlorobenzene, trichlorofluoromethane, and 1,1,2, trichloroethane, various spent nonhalogenated solvents including but not limited to xylene, acetone, ethyl acetate, ethyl benzene, ethyl ether, methyl isobutyl ketone, n-butyl alcohol, cyclohexanone, methanol, and various other compounds/solvents from 1980 to 2007. The facility was issued several violations due to generator and compliance issues. Unilever Research US was also identified in the Solid Waste Program as a Solid Waste Facility, Air Program, Water Quality Program for NJPDES, and Lab Certification Program as an environmental lab.

I.Park Edgewater LLC was cited as a Large Quantity Generator in 2008 and also referenced in the Land Use Program for Coastal Land Use, in the Hazardous Waste Program for hazardous waste generation, and in the Water Quality Program for New Jersey Pollutant Discharge System (NJPDES) permitting related to redevelopment activities.

Multiple spills/release incidents have been reported, as listed below:

- A release of an unknown amount of fuel oil #6 reported on November 21, 1989 at the Unilever Research facility (Case Number 89-11-21-1552). No additional information was provided regarding this incident.
- A release reported on April 23, 1992, after a painter spilled a can of water-based paint, which entered the storm drain running into the Hudson River (Case Number 92-4-23-1301-13). Cleanup was conducted.
- On October 9, 1992, an oil sheen was observed on the Hudson River in the area of the Unilever Research facility (Case Number 92-10-9-1022-48). No additional information was provided regarding this incident.
- A release of fuel oil due to sloppy housekeeping was reported on December 31, 1992, at the Lever Bros Co site (Case Number 92-12-31-0842-50). No cleanup was completed at that time. There is no additional information provided regarding this incident.
- A sloppy housekeeping incident was reported on October 27, 1995, during the restoration of old barges south of the Unilever site. The materials, including solid waste,

construction debris, and tree parts, were reportedly not contained, and were impacting the land in a sloppy containment issue (Case Number 95-10-27-1556-34).

- On September 30, 1996, the facility was pressure testing a two-inch pipeline and a leak was discovered (Case Number 96-9-30-1520-11). Approximately 3-5 gallons of hydraulic oil was released. Cleanup was completed by Raimondo Bros. The site was assigned to the Voluntary Cleanup Program (VCP) following this incident, with a Memorandum of Agreement (MOA) execution date of August 1, 2001, between Unilever Research and Conopco Incorporated (PI Number 572153). Conopco Inc was identified in the Right-to-Know Program for pollution prevention.
- On October 21, 1996, an NJPDES permit violation was filed after a 77 ppm total petroleum hydrocarbons (TPH) exceedance was reported (Case Number 96-10-21-1604-39).
- On October 1, 1997, an oil sheen on the Hudson River was observed coming from a seepage site at low tide (97-10-1-1453-13). No cleanup was completed regarding this incident.
- On October 29, 1999, a release was reported after an individual absorbed 15 microcuries of carbon 14 from the site. The individual was reportedly taken to the hospital (Case Number 99-10-29-1728-06).
- On September 10, 2006, the Unilever facility reported a problem with the wastewater pre-treatment equipment caused a bypass of wastewater (Case Number 04-10-06-1154-05). There is no additional information provided regarding this incident.
- On March 10, 2010, soil contamination was reported onsite after a soil test (Case Number 10-07-29-1548-59).
- A wetlands/stream encroachment incident was reported on November 14, 2016, after the property owner placed signs that restrict nighttime access to the walkway (Case Number 16-11-14-1041-08).
- Spill/release events on file regarding snow disposal into the Hudson River (Case Numbers 15-01-26-1248-20, 16-01-25-1556-37, 16-01-24-0732-37, 16-01-22-1549-11, 17-03-13-1006-41).

The former 45 River Road industrial facility (which includes the subject property) is currently active with the New Jersey Department of Environmental Protection (NJDEP) Site Remediation and Brownfield Programs under Program Interest (PI) Number 015891 since March 2003. A multi-phased Remediation Agreement (RA) for soil and groundwater was established on August 26, 2003. The site is also identified as a New Jersey Industrial Site Recovery Act (ISRA) site since July 2003, under Case Number E20030062. According to available information from the online DataMiner website, various remedial investigation, remedial action, and associated workplans have been completed.

Partner was provided with a copy of the recorded Deed Notice for the 45 River Road property. The document indicated that i.Park Edgewater, LLC had conducted remediation of contaminated soils with NJDEP approval issued on July 9, 2012, allowing for residual impacts to remain onsite which would not allow for the unrestricted use of the property. As a result, a statutory requirement for institutional and engineering controls was established in order to protect public health and safety and the environment. Institutional controls are in place to limit potential exposure to the soils in the restricted areas and include zoning of the site and recording of a deed notice (filed in August 2013). Engineering controls consist of building foundations, asphalt, concrete, and vegetative caps which eliminate the potential for direct contact with contaminants. The caps function as a barrier to keep contaminated soil from spreading and resurfacing due to site activities or soil erosion. Prior to redevelopment, subsurface areas were excavated to remove pitch impacting groundwater and arsenic-impacted soils over 600 parts per million (ppm). Although a Deed Notice was filed and recorded with the County in 2013 which identified subject property parcel Lot 1.13, the Remedial Action Permit status is noted as withdrawn according to the DataMiner website.

The subject property was redeveloped with current apartment building in December 2021. The inclusion of the subject property within the former Unilever Research & Development facility with an open NJDEP case represents a REC to the subject property.

#### **4.2.3 Adjoining Property Listings**

The adjoining property to the west is identified as an ALL SITES and NJEMS site in the regulatory database report, as discussed below:

- Courtyard by Marriott is located adjoining to the west of the subject property and identified as an ALL SITES and NJEMS site related to its presence in the Water Supply Program for physical connection. These listings are presumably associated with redevelopment/construction with the hotel facility.

Based on the nature of the permitting, these listings are not expected to represent a significant environmental concern to the subject property.

The adjoining property to the east is identified as a SPILLS site in the regulatory database report, as discussed below:

- The residential condominium building addressed as 9 Somerset Lane is located adjoining to the east of the subject property. On March 2, 2018, a caller reported odors of tar fumes causing dry red eyes and vision issues from the nearby Quanta Superfund site (Case Number 18-03-02-1748-29). On June 6, 2018, another caller reported a very strong oil odor in the area. The caller suspected the odors were coming from contaminated soil piles from a demolition/remediation site (Case Number 18-06-06-1815-21). Lastly, a caller reported strong toxic odors in the area of their residence on March 27, 2018, coming from the nearby Quanta Superfund site (Case Number 18-03-27-1902-01).

Based on the nature of the SPILLS incidents and closed/inactive status, redevelopment activities, and the relative distance of the former Quanta Superfund site from the subject property, these listings are not expected to represent a significant environmental concern to the subject property.

Based on the findings, vapor migration is not expected to represent a significant environmental concern at this time.

#### ***4.2.4 Surrounding Area Listings of Concern to Subject Property***

No sites of concern are identified in the regulatory database report.

Based on the findings, vapor migration is not expected to represent a significant environmental concern at this time.

#### ***4.2.5 Unplottable Listings***

No unplottable listings of concern are identified in the regulatory database report.

A copy of the regulatory database report is included in Appendix C of this report.

## 5.0 USER PROVIDED INFORMATION AND INTERVIEWS

In order to qualify for one of the *Landowner Liability Protections (LLPs)* offered by the Small Business Liability Relief and Brownfields Revitalization Act of 2001 (the *Brownfields Amendments*), the *User* must conduct the following inquiries required by 40 CFR 312.25, 312.28, 312.29, 312.30, and 312.31. The *User* should provide the following information to the *environmental professional*. Failure to provide this information could result in a determination that *all appropriate inquiries* is not complete. The *User* is asked to provide information or knowledge of the following:

- Review Title and Judicial Records for Environmental Liens and AULs
- Specialized Knowledge or Experience of the User
- Actual Knowledge of the User
- Reason for Significantly Lower Purchase Price
- Commonly Known or *Reasonably Ascertainable* information
- Degree of Obviousness
- Reason for Preparation of this Phase I ESA

Fulfillment of these user responsibilities is key to qualification for the identified defenses to CERCLA liability. Partner requested our Client to provide information to satisfy User Responsibilities as identified in Section 6 of the ASTM guidance.

Pursuant to ASTM E1527-13 and E1527-21, Partner requested the following site information.

<b>User Responsibilities</b>		
<b>Item</b>	<b>Provided By User</b>	<b>Not Provided By User</b>
AAI User Questionnaire	X	
Title Records, Environmental Liens, and AULs		X
Specialized Knowledge	X	
Actual Knowledge	X	
Valuation Reduction for Environmental Issues	X	
Identification of Key Site Manager	X	
Reason for Performing Phase I ESA	X	
Prior Environmental Reports	X	

### 5.1 Interviews

#### 5.1.1 Interview with Owner

A representative of the subject property owner entity since 2020, identified as 45 River Road Urban Renewal Associates, LLC, was not available to be interviewed at the time of the assessment.

#### 5.1.2 Interview with Report User

Please refer to Section 5.2 below for information requested from the Report User. The information requested was not received prior to the issuance of this report. Because the Report User (Client) is a lender, it is understood that the Report User would not have knowledge of the property that would

significantly impact our ability to satisfy the objectives of this assessment. The lack of this information is not considered to represent a significant data gap.

### **5.1.3 Interview with Key Site Manager**

Ms. Rania Fragoso, property manager, indicated that she had no information pertaining to any pending, threatened, or past litigation relevant to hazardous substances or petroleum products in, on, or from the subject property; any pending, threatened, or past administrative proceedings relevant to hazardous substances or petroleum products in, on, or from the subject property; or any notices from a governmental entity regarding any possible violation of environmental laws or possible liability relating to hazardous substances or petroleum products.

According to Ms. Fragoso, the subject property was developed in 2021 for residential use and purchased from a large commercial and residential development project known as the i.Park Edgewater, LLC. Ms. Fragoso was unaware of the previous use(s) of the subject property. Ms. Fragoso further stated that there are no USTs, ASTs, clarifiers, oil/water separators, groundwater monitoring wells, or hazardous substance use/storage/generation on the subject property to the best of her knowledge.

### **5.1.4 Interviews with Past Owners, Operators, and Occupants**

Interviews with past owners, operators and occupants were not reasonably ascertainable and thus constitute a data gap.

## **5.2 User Provided Information**

### **5.2.1 Title Records, Environmental Liens, and AULs**

Partner was not provided with title records or environmental lien and AUL information for review as part of this assessment.

### **5.2.2 Specialized Knowledge**

No specialized knowledge of environmental conditions associated with the subject property was provided by the User at the time of the assessment.

### **5.2.3 Actual Knowledge of the User**

No actual knowledge of any environmental lien or AULs encumbering the subject property or in connection with the subject property was provided by the User at the time of the assessment.

### **5.2.4 Valuation Reduction for Environmental Issues**

No knowledge of valuation reductions associated with the subject property was provided by the User at the time of the assessment.

### **5.2.5 Commonly Known or Reasonably Ascertainable Information**

The User did not provide information that is commonly known or *reasonably ascertainable* within the local community about the subject property at the time of the assessment.

## **5.2.6 Previous Reports and Other Provided Documentation**

The following information was provided to Partner for review during the course of this assessment:

### Deed Notice, GZA GeoEnvironmental, Inc. (December 6, 2012)

Partner was provided with a copy of the recorded Deed Notice for the property identified as 45 River Road under ISRA Case #E20030062 and #E20040267. GZA GeoEnvironmental Inc. prepared the deed notice on behalf of i.Park Edgewater, LLC, and Edgewater Lofts LLC.

According to the deed notice, the River Road property consists of Blocks 98, 99, and 100 and Lots 1.11, 1.13, 1.14, and 1.15, situated across 5.218 acres. The document identified i.Park Edgewater, LLC as the responsible party for the remediation of contaminated soil at the property, with NJDEP approval of remedial action on July 9, 2012, citing soil contamination remaining onsite in certain areas with contaminants in concentrations that do not allow for the unrestricted use of the property. As a result, a statutory requirement for the deed notice and engineering controls was established in order to protect public health and safety and the environment.

Since the site has contaminants above the residential and non-residential direct contact soil cleanup criteria, institutional and engineering controls have been established. Institutional controls consist of the zoning of the site and the recording of the deed notice. Institutional controls are in place to limit potential exposure to the soils in the restricted area. The deed notice acts as an institutional control by placing use restrictions at the site and limiting disturbance onsite. Engineering controls consist of building foundations, asphalt, concrete, and vegetative caps and eliminating the potential for direct contact with contaminants. The caps function as a barrier to keep contaminated soil from spreading and resurfacing due to site activities or soil erosion. Prior to redevelopment, areas were excavated to remove pitch impacting groundwater and arsenic-impacted soils over 600 ppm. Areas that were excavated were reportedly backfilled with clean fill.

### Remedial Action Report Approval – RAA's 1, 2 and 5, NJDEP Letter (June 19, 2017)

NJDEP issued a Remedial Action Report Approval letter to Mr. Joseph Cotter of i.Park Edgewater regarding the Unilever Research & Redevelopment area. The NJDEP completed a review of the Remedial Action Report (RAR) for Remedial Action Areas 1, 2 and 5 (dated August 2012) and Technical Memo (dated February 23, 2017). NJDEP found that the reviewed documents were in compliance with the Technical Requirements for Site Remediation and other applicable requirements. Soil excavation was conducted for RAAs 1, 2, and 5 with vapor barriers and passive venting systems planned for all new building construction. A final soil cap was installed and institutional controls consisting of a deed notice and Remedial Action Permit were established.

The letter indicated that final documentation of groundwater remedial actions including the establishment of a CEA and an application for a Remedial Action Permit for groundwater for the entire site will be included with the RAR to be submitted for RAA 4.

\*\* Partner notes that the Remedial Action Permit listing for PI No. 015891 is noted with a withdrawn status according to the online DataMiner website.

Phase I Environmental Site Assessment, Horizon Environmental & Contracting, Inc. (July 14, 2021)

Horizon Environmental & Contracting, Inc. (Horizon) prepared this report on behalf of Spencer Savings Bank. The assessment was reportedly performed in accordance with ASTM Standard E1527-13. The assessment consisted of a site reconnaissance, interviews with knowledgeable personnel, review of historical information, a review of federal, state, and local regulatory databases. Pertinent information contained in this report is summarized below:

- At the time of the 2021 assessment, the subject property was occupied by a 76-unit residential apartment building under construction.
- No evidence of ASTs or USTs were observed during the 2021 site reconnaissance.
- According to Horizon, the subject property was formerly occupied by a combination of residential and commercial development from 1954 until 2006 with Fire Insurance Maps noting the use of Lever Bros Pilot Plant in 1968.
- Horizon did not identify any RECs or BERs during onsite reconnaissance, the review of regulatory records, or historical sources.

Horizon identified no RECs and recommended no further investigation.

Copies of pertinent pages reviewed are included in Appendix B of this report.



## 6.0 SITE RECONNAISSANCE

The weather at the time of the site visit was sunny and clear. Refer to Section 1.5 for limitations encountered during the field reconnaissance and Sections 2.1 and 2.2 for subject property operations. The table below provides the site assessment details:

### *Site Assessment Data*

**Site Assessment Performed By:** Bridget Connolly  
**Site Assessment Conducted On:** April 13, 2022

The table below provides the subject property personnel interviewed during the field reconnaissance:

### *Site Visit Personnel for 8 Somerset Lane (Subject Property)*

<b>Name</b>	<b>Title/Role</b>	<b>Contact Number</b>	<b>Site Walk* Yes/No</b>
Rania Fragoso	Property Manager	(201) 840-0050	No
Najwa DeMartino	Assistant Property Manager	Unknown	Yes

\* Accompanied Partner during the field reconnaissance activities and provided information pertaining to the current operations and maintenance of the subject property

No environmental concerns were identified during the onsite reconnaissance.

### **6.1 General Site Characteristics**

#### **6.1.1 Solid Waste Disposal**

Solid waste generated at the subject property is disposed of in commercial dumpsters located on the west side of the subject property. An independent solid waste disposal contractor, Waste Management, removes solid waste from the subject property. No evidence of illegal dumping of solid waste was observed during the Partner site reconnaissance.

#### **6.1.2 Sewage Discharge and Disposal**

Sanitary discharges on the subject property are directed into the municipal sanitary sewer system. The Borough of Edgewater services the subject property vicinity. No wastewater treatment facilities or septic systems were observed or reported on the subject property.

No septic systems were observed on the subject property during the Partner site reconnaissance.

#### **6.1.3 Stormwater and Surface Water Drainage**

Stormwater is removed from the subject property primarily by sheet flow action across the paved surfaces towards stormwater drains located throughout the subject property and in the public right-of-way. Site stormwater drains from roofs, landscaped areas, and paved areas and is directed to the onsite stormwater drains located throughout the property and in the public right-of-way. On-site stormwater drains discharge to a municipal-owned and maintained storm sewer system.

#### **6.1.4 Source of Heating and Cooling**

Heating and cooling systems as well as domestic hot water equipment are fueled by natural gas electricity provided by Public Service Electric and Gas (PSE&G). The mechanical system is comprised of a rooftop unit and individual packaged terminal air conditioner (PTAC) units which provide heating and cooling located in the apartments. Hot water is provided by three central natural gas water heaters.

#### **6.1.5 Wells and Cisterns**

No aboveground evidence of wells or cisterns was observed during the site reconnaissance.

#### **6.1.6 Wastewater**

Domestic wastewater generated at the subject property is disposed by means of the sanitary sewer system. No industrial process is currently performed at the subject property.

#### **6.1.7 Septic Systems**

No septic systems were observed or reported on the subject property.

#### **6.1.8 Additional Site Observations**

No additional general site characteristics were observed during the site reconnaissance.

### **6.2 Potential Environmental Hazards**

#### **6.2.1 Hazardous Substances and Petroleum Products Used or Stored at the Subject Property**

No evidence of the use of reportable quantities of hazardous substances was observed on the subject property. Small quantities of general maintenance supplies were found to be properly labeled and stored at the time of the assessment with no signs of leaks, stains, or spills. The storage and use of maintenance supplies does not appear to pose a significant threat to the environmental integrity of the subject property at this time.

#### **6.2.2 Aboveground & Underground Hazardous Substance or Petroleum Product Storage Tanks (ASTs/USTs)**

No evidence of current or former ASTs or USTs was observed during the site reconnaissance.

#### **6.2.3 Evidence of Releases**

No spills, stains, or other indications that a surficial release has occurred at the subject property were observed.

#### **6.2.4 Polychlorinated Biphenyls (PCBs)-Containing Items**

Older transformers and other electrical equipment could contain PCBs at a level that subjects them to regulation by the U.S. EPA. PCBs in electrical equipment are controlled by United States Environmental Protection Agency regulations 40 CFR, Part 761. Under the regulations, there are three categories into which electrical equipment can be classified: 1) Less than 50 parts per million (ppm) of PCBs – “Non-PCB;” 2) 50 ppm-500 ppm – “PCB-Contaminated;” and, 3) Greater than 500 ppm – “PCB-Containing.” The

manufacture, process, or distribution in commerce or use of any PCB in any manner other than in a totally enclosed manner was prohibited after July 2, 1979.

The on-site reconnaissance included observations of indoor and outdoor transformers and other hydraulic equipment that may contain PCBs as tabulated below:

<b>Transformers and Hydraulic Equipment</b>				
<b>Type of Equipment</b>	<b>Location</b>	<b>Number</b>	<b>PCB Containing</b>	<b>Concern</b>
<b>Pad-Mounted Transformers</b>	North Side of Building	One	N	N
<b>Trash Compactor</b>	Maintenance Area	One	Unlikely	N

The transformer is labeled indicating non-PCB content. No staining or leakage was observed in the vicinity of the transformer. Based on the good condition of the equipment, the transformer is not expected to represent a significant environmental concern.

Partner observed one hydraulic trash compactor located on the subject property. No stains, leaks, or releases were observed in the vicinity of the compactor equipment. Based on the good condition of the equipment, and age of the subject property building, the compactor is not expected to represent a significant environmental concern.

The apartment building is serviced by two traction elevators. Based on the non-PCB nature and installation during construction in 2021, the presence of these elevators is not expected to represent a significant environmental concern.

#### **6.2.5 Strong, Pungent, or Noxious Odors**

No strong, pungent, or noxious odors were evident during the site reconnaissance.

#### **6.2.6 Pools of Liquid**

No pools of liquid were observed on the subject property during the site reconnaissance.

#### **6.2.7 Drains, Sumps, and Clarifiers**

No drains, sumps, or clarifiers, other than those associated with stormwater removal, were observed on the subject property during the site reconnaissance.

#### **6.2.8 Pits, Ponds, and Lagoons**

No pits, ponds or lagoons were observed on the subject property.

#### **6.2.9 Stressed Vegetation**

No stressed vegetation was observed on the subject property.

#### **6.2.10 Additional Potential Environmental Hazards**

No additional environmental hazards, including landfill activities or radiological hazards, were observed.

## 6.3 Non-Scope ASTM Considerations

### 6.3.1 Asbestos-Containing Materials (ACMs)

Asbestos is the name given to a number of naturally occurring, fibrous silicate minerals mined for their useful properties such as thermal insulation, chemical and thermal stability, and high tensile strength. The Occupational Safety and Health Administration (OSHA) regulation 29 CFR 1926.1101 requires certain construction materials to be presumed to contain asbestos, for purposes of this regulation. All thermal system insulation (TSI), surfacing material, and asphalt/vinyl flooring that are present in a building that have not been appropriately tested are "presumed asbestos-containing material" (PACM).

The subject property building was constructed in 2021. As such, only a visual asbestos evaluation was conducted.

### 6.3.2 Lead-Based Paint (LBP)

Lead is a highly toxic metal that affects virtually every system of the body. LBP is defined as any paint, varnish, stain, or other applied coating that has 1 mg/cm<sup>2</sup> (or 5,000 ug/g or 0.5% by weight) or more of lead. Congress passed the Residential Lead-Based Paint Hazard Reduction Act of 1992, also known as "Title X", to protect families from exposure to lead from paint, dust, and soil. Under Section 1017 of Title X, intact LBP on most walls and ceilings is not considered a "hazard," although the condition of the paint should be monitored and maintained to ensure that it does not become deteriorated. Further, Section 1018 of this law directed the Housing and Urban Development (HUD) and the US EPA to require the disclosure of known information on LBP and LBP hazards before the sale or lease of most housing built before 1978.

It is unlikely that LBP is present in buildings constructed after 1977. Therefore, due to the age of the subject property building, it is unlikely that LBP is present.

### 6.3.3 Radon

Radon is a colorless, odorless, naturally occurring, radioactive, inert, gaseous element formed by radioactive decay of radium (Ra) atoms. The US EPA has prepared a map to assist National, State, and local organizations to target their resources and to implement radon-resistant building codes. The map divides the country into three Radon Zones, according to the table below:

<b>EPA Radon Zones</b>		
<b>EPA Zones</b>	<b>Average Predicted Radon Levels</b>	<b>Potential</b>
Zone 1	Exceed 4.0 pCi/L	Highest
Zone 2	Between 2.0 and 4.0 pCi/L	Moderate
Zone 3	Less than 2.0 pCi/L	Low

It is important to note that the EPA has found homes with elevated levels of radon in all three zones, and the US EPA recommends site-specific testing in order to determine radon levels at a specific location. However, the map does give a valuable indication of the propensity of radon gas accumulation in structures.

Radon sampling was not conducted as part of this assessment. Review of the US EPA Map of Radon Zones places the subject property in Zone 2. Based upon the radon zone classification, radon is not considered to be a significant environmental concern.

#### **6.3.4 Lead in Drinking Water**

According to available information, a public water system operated by SUEZ serves the subject property vicinity. The sources of public water for Bergen and Hudson counties are from four reservoirs – the Oradell, Woodcliff Lake, and Lake Tappan reservoirs in Bergen County, New Jersey, and Lake DeForest in Rockland County, New York. According to the SUEZ 2020 Annual Drinking Water Quality Report, water supplied to the subject property is in compliance with all State and Federal regulations pertaining to drinking water standards, including lead and copper. Water sampling was not conducted to verify water quality.

#### **6.3.5 Mold**

Molds are microscopic organisms found virtually everywhere, indoors and outdoors. Mold will grow and multiply under the right conditions, needing only sufficient moisture (e.g., in the form of very high humidity, condensation, or water from a leaking pipe, etc.) and organic material (e.g., ceiling tile, drywall, paper, or natural fiber carpet padding).

Partner observed accessible, interior areas for the subject property building for significant evidence of mold growth with the exceptions detailed in Section 1.5 of this report; however, this ESA should not be used as a mold survey or inspection. Additionally, this limited assessment was not designed to assess all areas of potential mold growth that may be affected by mold growth on the subject property. Rather, it is intended to give the client an indication as to whether or not conspicuous (based on observed areas) mold growth is present at the subject property. This evaluation did not include a review of pipe chases, mechanical systems, or areas behind enclosed walls and ceilings.

No obvious indications of water damage or mold growth were observed during Partner's visual assessment.

#### **6.3.6 Wetlands**

The subject property does not appear to be a designated wetland area, based on information obtained from the United States Fish & Wildlife Service; however, a comprehensive wetlands survey would be required in order to formally determine actual wetlands on the subject property. No surface impoundments, wetlands, natural catch basins, settling ponds, or lagoons are located on the subject property.

### **6.4 Adjoining Property Reconnaissance**

No items of environmental concern were identified on the adjoining properties during the site assessment, including hazardous substances, petroleum products, ASTs, USTs, evidence of releases, PCBs, strong or noxious odors, pools of liquids, sumps or clarifiers, pits or lagoons, stressed vegetation, or any other potential environmental hazards.

## 7.0 VAPOR ENCROACHMENT CONDITIONS

Partner conducted a limited non-intrusive vapor screening on the subject property to identify, to the extent feasible, the potential for vapor encroachment conditions (VECs) in connection with the subject property. This included consideration of chemicals of concern (COC) that may migrate as vapors into the subsurface of the subject property as a result of contaminated soil and groundwater on or near the property.

This screening utilized readily available data sources previously discussed in this Phase I ESA that includes:

- the physical setting of the subject property (Section 2.4),
- standard historical sources for the subject property, adjoining, and surrounding area (Section 3.0),
- known or potentially contaminated sites as identified from information from regulatory agencies and sites on Federal, State, tribal and local databases (Section 4.0), and
- information from the site reconnaissance (Section 6.0) of the subject property and observations of the surrounding properties.

The results of our data collection, reconnaissance, and analysis are tabulated below:

<i>Potential for Vapor Encroachment to Impact the Subject Property</i>	
<b>Area of Concern</b>	<b>Likely or Known VEC to Subject Property</b>
Subject Property Existing Operations or Conditions	None identified that impact the subject property.
Historical Uses of the Subject Property	Refer to Section 3.0 Historical Use and discussion below.
Adjoining Property Operations or Existing Conditions	None identified that impact the subject property.
Historical Uses of Adjoining Properties or Nearby Properties	Refer to Section 3.0 Historical Use and discussion below.
Regulatory Review of sites identified on Federal, State, tribal and Local Environmental Databases which were located in the AMSD	Refer to Section 4.0 Regulatory Review and discussion below.

The inclusion of the subject property within the former Unilever Research & Development facility with an open NJDEP case represents a REC to the subject property. The institutional and engineering controls are anticipated to eliminate and/or reduce any potential VEC. Partner recommends continued implementation of the property use restrictions established by the institutional and engineering controls, as well as allowance for access to the subject property by the responsible party (or their assigned representatives) for investigative or remedial activities.

## 8.0 FINDINGS AND CONCLUSIONS

---

### Findings and Opinions

A *recognized environmental condition (REC)* refers to the presence of hazardous substances or petroleum products in, on, or at the subject property due to a release to the environment; the likely presence of hazardous substances or petroleum products in, on, or at the subject property due to a release or likely release to the environment; or the presence of hazardous substances or petroleum products in, on, or at the subject property under conditions that pose a material threat of a future release to the environment. The following was identified during the course of this assessment:

- The subject property historically operated as the Bulls Ferry Chemical Co. for the manufacturing of cotton and silk from as early as 1911 to *circa* 1922; and also operated as Lever Bros Pilot Plant and research labs, built in 1952. According to historical resources, this facility, as well as Unilever Research and Development Inc., occupied the subject property until 2006. This former industrial facility also included the north/northeast, east, and west-adjointing properties (formerly addressed as 45 River Road) and manufactured edible oils, soaps, and detergents, etc.

The former 45 River Road industrial facility (which includes the subject property) is currently active with the New Jersey Department of Environmental Protection (NJDEP) Site Remediation and Brownfield Programs under Program Interest (PI) Number 015891 since March 2003. A multi-phased Remediation Agreement (RA) for soil and groundwater was established on August 26, 2003. The site is also identified as a New Jersey Industrial Site Recovery Act (ISRA) site under Case Numbers E20030062 and E20040267. Partner was provided with a copy of a recorded Deed Notice for the 45 River Road property, dated December 2012, and filed with the County in August 2013 which indicated that i.Park Edgewater, LLC had conducted remediation of contaminated soils with NJDEP approval, allowing for residual impacts to remain onsite. As a result, a statutory requirement for institutional and engineering controls was established in order to protect public health and safety and the environment. Institutional controls are reportedly in place to limit potential exposure to the soils in the restricted areas. Engineering controls consist of building foundations, asphalt, concrete, and vegetative caps which limit the potential for direct contact with contaminants. Prior to redevelopment, arsenic-impacted soils over 600 parts per million (ppm) were reportedly excavated. Although the Deed Notice was filed and recorded with the County in 2013 which identified subject property parcel Lot 1.13, the Remedial Action Permit status is noted as withdrawn according to the DataMiner website.

Partner contacted the NJDEP Case Manager who indicated remedial work for the former Unilever property is ongoing. Additional clarification on the status of any Remedial Action Permits and proposed conditional closure were requested by Partner and a response is pending. The subject property was redeveloped with current apartment building in December 2021. The inclusion of the subject property within the former Unilever Research & Development facility with an open NJDEP case represents a REC to the subject property.

### ***Controlled Recognized Environmental Condition***

A *controlled recognized environmental condition (CREC)* refers to a REC affecting the subject property that has been addressed to the satisfaction of the applicable regulatory authority or authorities with hazardous substances or petroleum products allowed to remain in place subject to implementation of required controls (for example, activity and use limitations or other property use limitations).

- Partner did not identify any CRECs during the course of this assessment.

### ***Historical Recognized Environmental Condition***

A *historical recognized environmental condition (HREC)* refers to a previous release of hazardous substances or petroleum products affecting the subject property that has been addressed to the satisfaction of the applicable regulatory authority or authorities and meeting unrestricted use criteria established by the applicable regulatory authority or authorities without subjecting the subject property to any controls (for example, activity and use limitations or other property use limitations).

- Partner did not identify any HRECs during the course of this assessment.

### ***Business Environmental Risk***

A *Business Environmental Risks (BER)* is a risk which can have a material environmental or environmentally driven impact on the business associated with the current or planned use of commercial real estate, not necessarily related to those environmental issues required to be investigated in this practice.

- Partner did not identify any BERs during the course of this assessment.

### ***Significant Data Gaps***

No significant data gaps affecting the ability of the Environmental Professional to identify a REC were encountered during this assessment.

### **Conclusions and Recommendations**

Partner has performed a Phase I Environmental Site Assessment in conformance with the scope and limitations of ASTM Practice E1527-13 and E1527-21 of 8 Somerset Lane in Edgewater, Bergen County, New Jersey (the "subject property"). Any exceptions to, or deletions from, this practice are described in Section 1.5 of this report.

This assessment has revealed evidence of a REC in connection with the subject property. Based on the conclusions of this assessment, Partner recommends continued implementation of the property use restrictions established by the institutional and engineering controls, as well as allowance for access to the subject property by the responsible party (or their assigned representatives) for investigative or remedial activities.



## 9.0 SIGNATURES OF ENVIRONMENTAL PROFESSIONALS

---

Partner has performed a Phase I Environmental Site Assessment of the property located at 8 Somerset Lane in Edgewater, Bergen County, New Jersey in conformance with the scope and limitations of the protocol and the limitations stated earlier in this report. Exceptions to or deletions from this protocol are discussed earlier in this report.

By signing below, Partner declares that, to the best of our professional knowledge and belief, we meet the definition of *Environmental Professional* as defined in §312.10 of 40 CFR §312. Partner has the specific qualifications based on education, training, and experience to assess a *property* of the nature, history, and setting of the subject *property*. Partner has developed and performed the all appropriate inquiries in conformance with the standards and practices set forth in 40 CFR Part 312.

Prepared By:



Bridget Connolly  
Staff Assessor

Reviewed By:

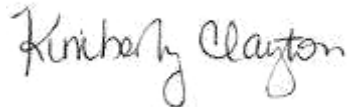

Kimberly Clayton  
Senior Author

## 10.0 REFERENCES

---

### Reference Documents

*2020 Annual Drinking Water Quality Report*, SUEZ Water New Jersey Operations, accessed via internet, April 2022

American Society for Testing and Materials, Standard Practice for Environmental Site Assessments: Phase I Environmental Site Assessment Process, ASTM Designation: E1527-13 and E1527-21.

*Deed Notice*, GZA GeoEnvironmental, Inc., 2012

*Remedial Action Report Approval – RAA's 1, 2 and 5*, NJDEP Letter, June 19, 2017

Environmental Risk Information Services (ERIS), Radius Report, April 2022

Federal Emergency Management Agency, Federal Insurance Administration, National Flood Insurance Program, Flood Insurance Map, accessed via internet, April 2022

*Phase I Environmental Site Assessment*, Horizon Environmental & Contracting, Inc. (July 14, 2021), April 2022

United States Department of Agriculture, Natural Resources Conservation Service, accessed via internet, April 2022

United States Department of Agriculture, Natural Resources Conservation Service, Web Soil Survey, accessed via the internet, April 2022

United States Environmental Protection Agency, EPA Map of Radon Zones (Document EPA-402-R-93-071), accessed via the internet, April 2022

United States Fish & Wildlife Service, National Wetlands Inventory, Wetlands Mapper, accessed via the internet, April 2022

United States Geological Survey, accessed via the Internet, April 2022

United States Geological Survey Topographic Map 1995, 7.5-minute series, accessed via internet, April 2022

## **FIGURES**

---

- 1 SITE LOCATION MAP**
- 2 SITE PLAN**
- 3 TOPOGRAPHIC MAP**



Drawing Not To Scale

KEY:  
Subject Property 

**FIGURE 1: SITE LOCATION MAP**  
Project No. 22-359701.1



**GROUNDWATER FLOW**



KEY:

Subject Property



**FIGURE 2: SITE PLAN**  
Project No. 22-359701.1





USGS 7.5 Minute Weehawken, New Jersey Quadrangle  
Created: 2016

KEY:  
Subject Property 

**FIGURE 3: TOPOGRAPHIC MAP**  
Project No. 22-359701.1

## **APPENDIX A: SITE PHOTOGRAPHS**

---



1. View of the south side of the subject property.



2. View of the east side of the subject property.



3. View of the north side of the subject property.



4. View of the west side of the subject property.



5. View of the parking lot.



6. View of the office area.





7. View of the resident laundry room.



8. View of the trash compactor.



9. View of the trash compactor.



10. View of the electric panels.



11. Kitchen in Unit 213.



12. Bathroom in Unit 213.



13. Bedroom in Unit 213.



14. View of a typical PTAC unit.



15. Kitchen in Unit 406.



16. Bathroom in Unit 406.



17. Bedroom in Unit 406.



18. Kitchen in Unit 509.





19. Bathroom in Unit 509.



20. Bedroom in Unit 509.



21. View of the roof.



22. View of a rooftop HVAC unit.



23. View of the maintenance area.



24. View of the fire pump equipment.





25. View of the natural gas-fired water heaters.



26. View of a floor drain.



27. View of a natural gas meter.



28. View of exterior condenser units.



29. View of the pad-mounted transformer.



30. View of the commercial dumpster.





31. View of the north- and northeast-adjointing property (45 River Road).



32. View of the east- and southeast-adjointing property (9 Somerset Lane/45 River Road).



33. View of the south-adjointing property (3 Somerset Lane/45 River Road).



34. View of the southwest-adjointing property (2 Pembroke Place).



35. View of the west- and northwest-adjointing property (3 Pembroke Place).

## **APPENDIX B: HISTORICAL/REGULATORY DOCUMENTATION**



one inch



**Subject  
Property**



40° 48'

Year: 1931  
Source: FAIRCHILD  
Scale: 1" = 500'  
Comment:

Address: 8 Somerset Lane, EDGEWATER, NJ  
Approx Center: -73.99253739,40.80273936

Order No: 22040800372

**PARTNER**



0.06 inch



**Subject  
Property**



Year: 1953  
Source: USGS  
Scale: 1" = 500'  
Comment:

Address: 8 Somerset Lane, EDGEWATER, NJ  
Approx Center: -73.99253739,40.80273936

Order No: 22040800372

**PARTNER**



one inch



**Subject  
Property**

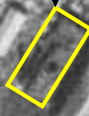

Year: 1959

Address: 8 Somerset Lane, EDGEWATER, NJ

Order No: 22040800372

Source: USAF

Approx Center: -73.99253739,40.80273936

Scale: 1" = 500'

Comment: Best Copy Available

**PARTNER**



one inch



**Subject  
Property**



Year: 1966  
Source: USGS  
Scale: 1" = 500'  
Comment:

Address: 8 Somerset Lane, EDGEWATER, NJ  
Approx Center: -73.99253739,40.80273936

Order No: 22040800372

**PARTNER**





**Subject  
Property**



Year: 1976  
Source: USGS  
Scale: 1" = 500'  
Comment: Best Copy Available

Address: 8 Somerset Lane, EDGEWATER, NJ  
Approx Center: -73.99253739,40.80273936

Order No: 22040800372



one inch

**Subject  
Property**



Year: 1985  
Source: USGS  
Scale: 1" = 500'  
Comment:

Address: 8 Somerset Lane, EDGEWATER, NJ  
Approx Center: -73.99253739,40.80273936

Order No: 22040800372

**PARTNER**



one inch

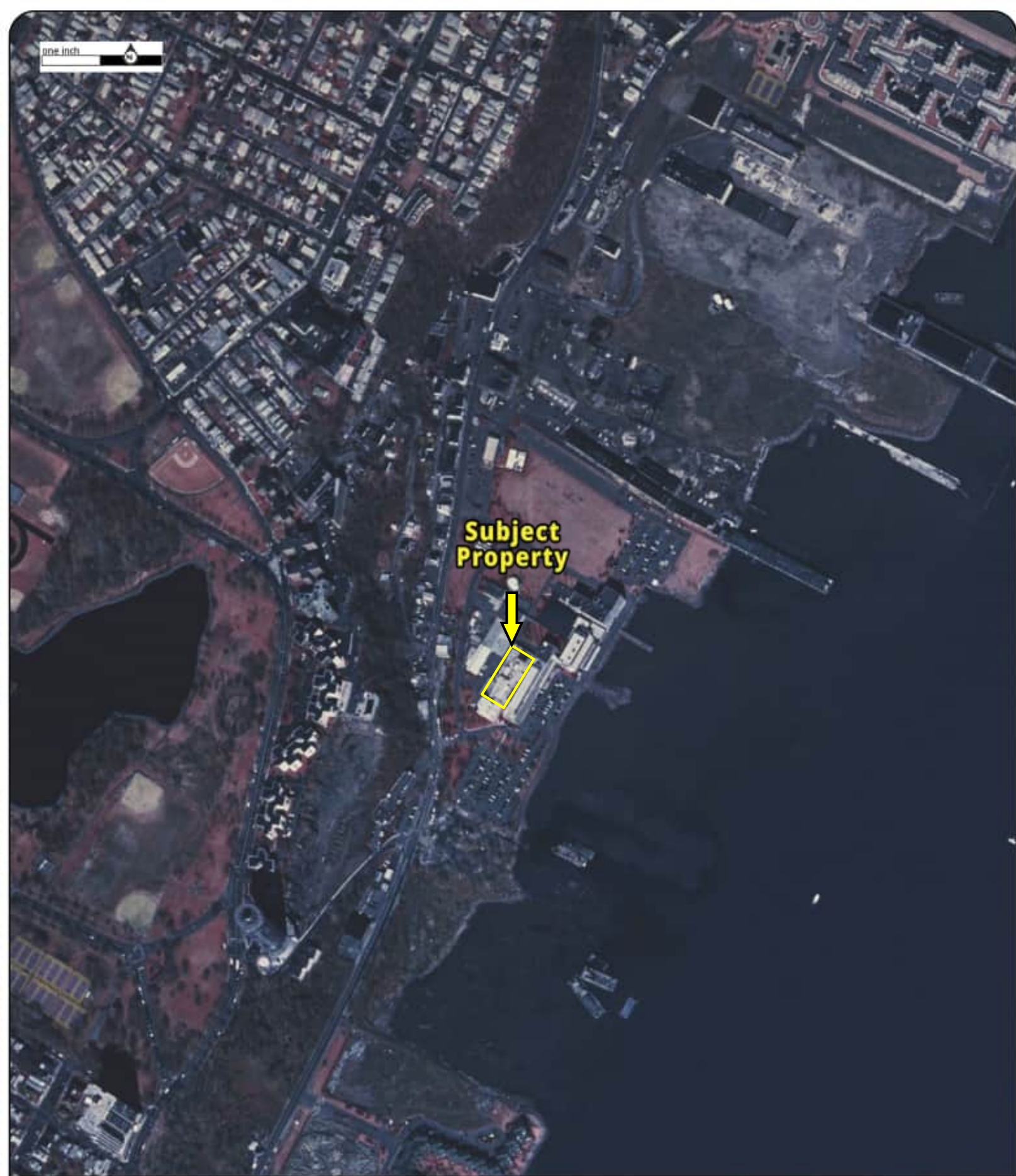

**Subject  
Property**



Year: 1995  
Source: USGS  
Scale: 1" = 500'  
Comment:

Address: 8 Somerset Lane, EDGEWATER, NJ  
Approx Center: -73.99253739,40.80273936

Order No: 22040800372

**PARTNER**



0.06 inch



**Subject  
Property**



Year: 2002  
Source: UAP  
Scale: 1" = 500'  
Comment:

Address: 8 Somerset Lane, EDGEWATER, NJ  
Approx Center: -73.99253739,40.80273936

Order No: 22040800372

**PARTNER**



one inch



**Subject  
Property**



Year: 2006  
Source: USDA  
Scale: 1" = 500'  
Comment:

Address: 8 Somerset Lane, EDGEWATER, NJ  
Approx Center: -73.99253739,40.80273936

Order No: 22040800372

**PARTNER**



one inch



**Subject  
Property**



Year: 2008  
Source: USDA  
Scale: 1" = 500'  
Comment:

Address: 8 Somerset Lane, EDGEWATER, NJ  
Approx Center: -73.99253739,40.80273936

Order No: 22040800372

**PARTNER**



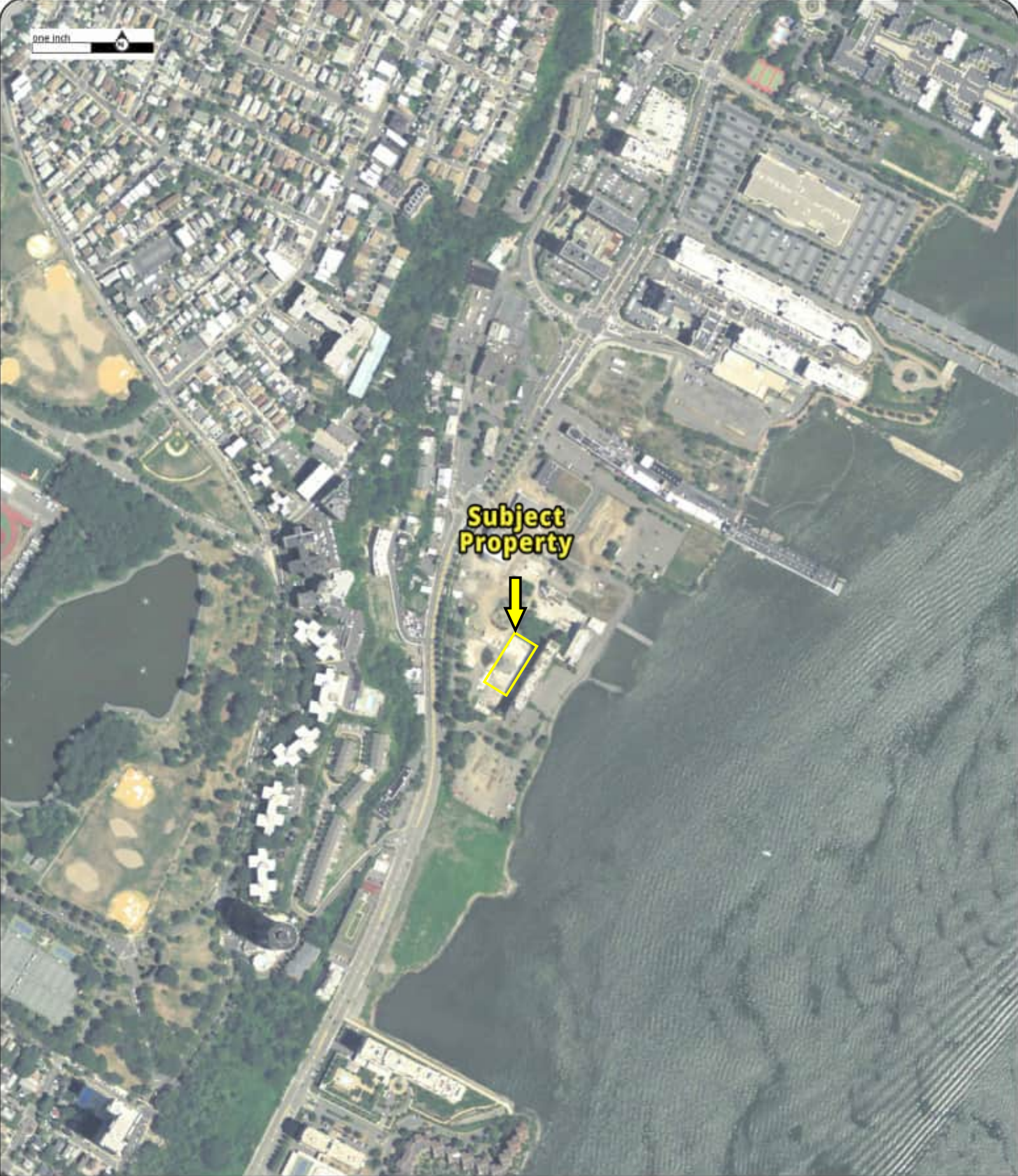

**Subject  
Property**



Year: 2010  
Source: USDA  
Scale: 1" = 500'  
Comment:

Address: 8 Somerset Lane, EDGEWATER, NJ  
Approx Center: -73.99253739,40.80273936

Order No: 22040800372



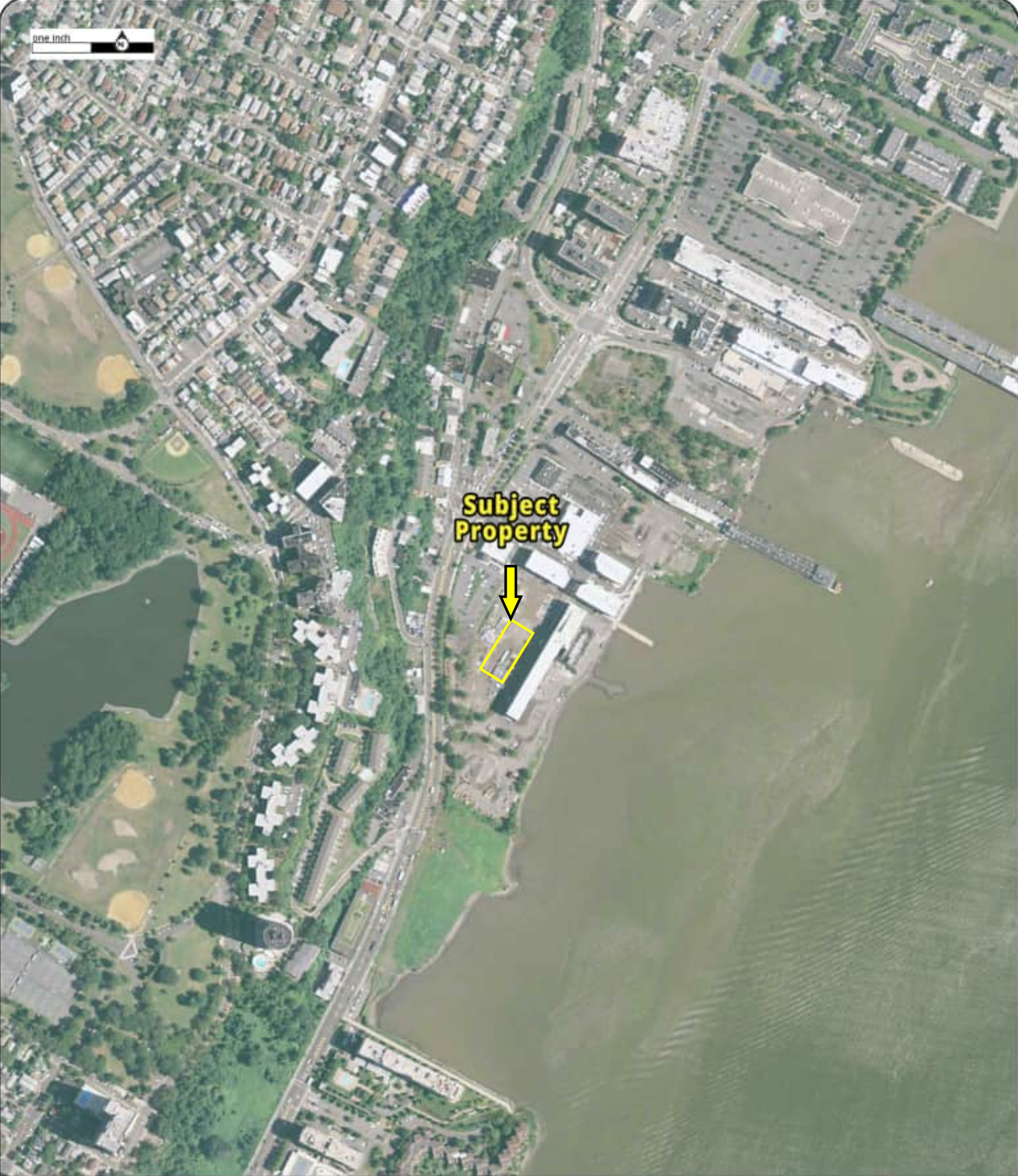

**Subject  
Property**



Year: 2013  
Source: USDA  
Scale: 1" = 500'  
Comment:

Address: 8 Somerset Lane, EDGEWATER, NJ  
Approx Center: -73.99253739,40.80273936

Order No: 22040800372



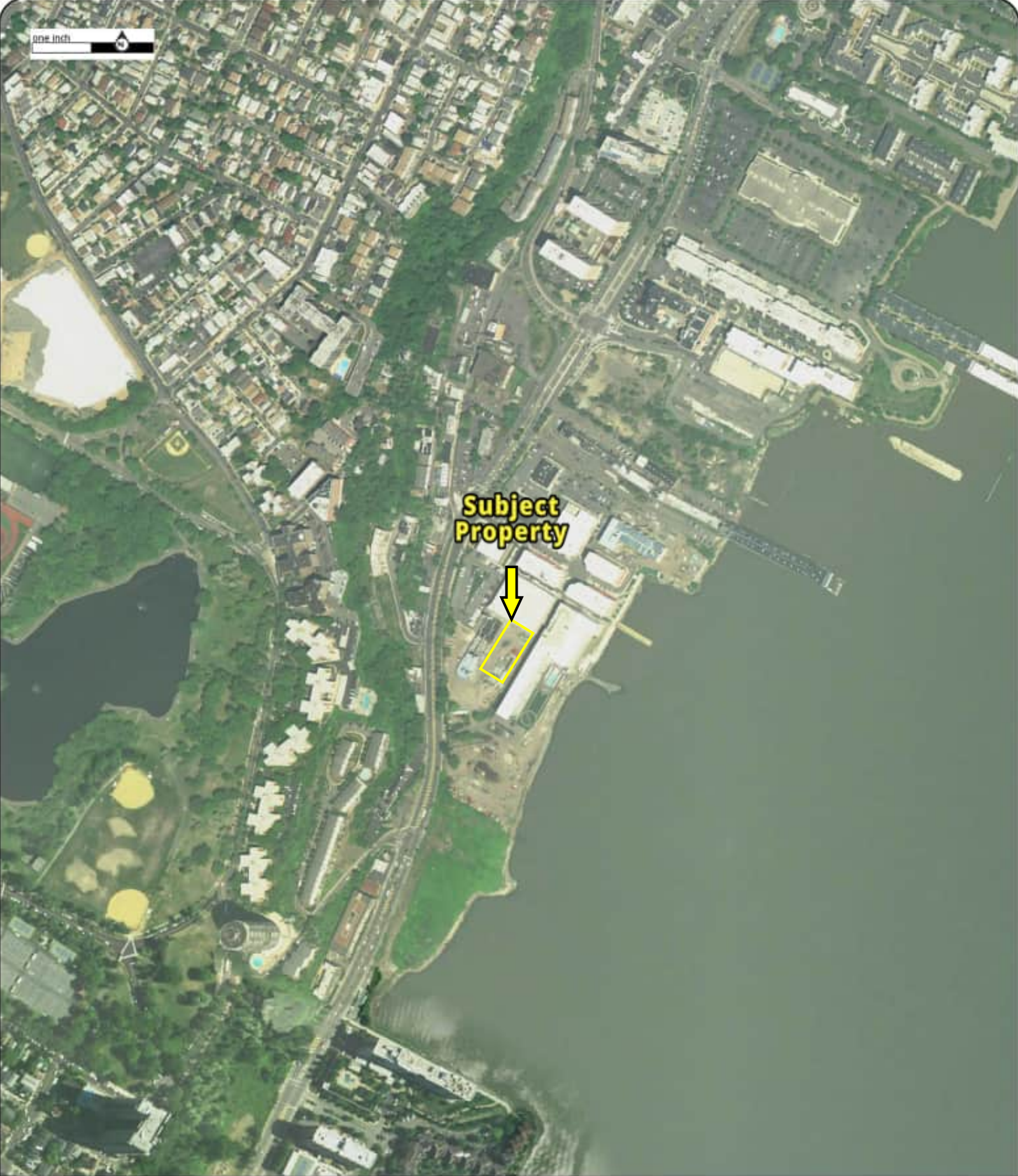

**Subject  
Property**



Year: 2015  
Source: USDA  
Scale: 1" = 500'  
Comment:

Address: 8 Somerset Lane, EDGEWATER, NJ  
Approx Center: -73.99253739,40.80273936

Order No: 22040800372





**Subject  
Property**



Year: 2017  
Source: USDA  
Scale: 1" = 500'  
Comment:

Address: 8 Somerset Lane, EDGEWATER, NJ  
Approx Center: -73.99253739,40.80273936

Order No: 22040800372



one inch



**Subject  
Property**



Year: 2019  
Source: USDA  
Scale: 1" = 500'  
Comment:

Address: 8 Somerset Lane, EDGEWATER, NJ  
Approx Center: -73.99253739,40.80273936

Order No: 22040800372

**PARTNER**



# Fire Insurance Map

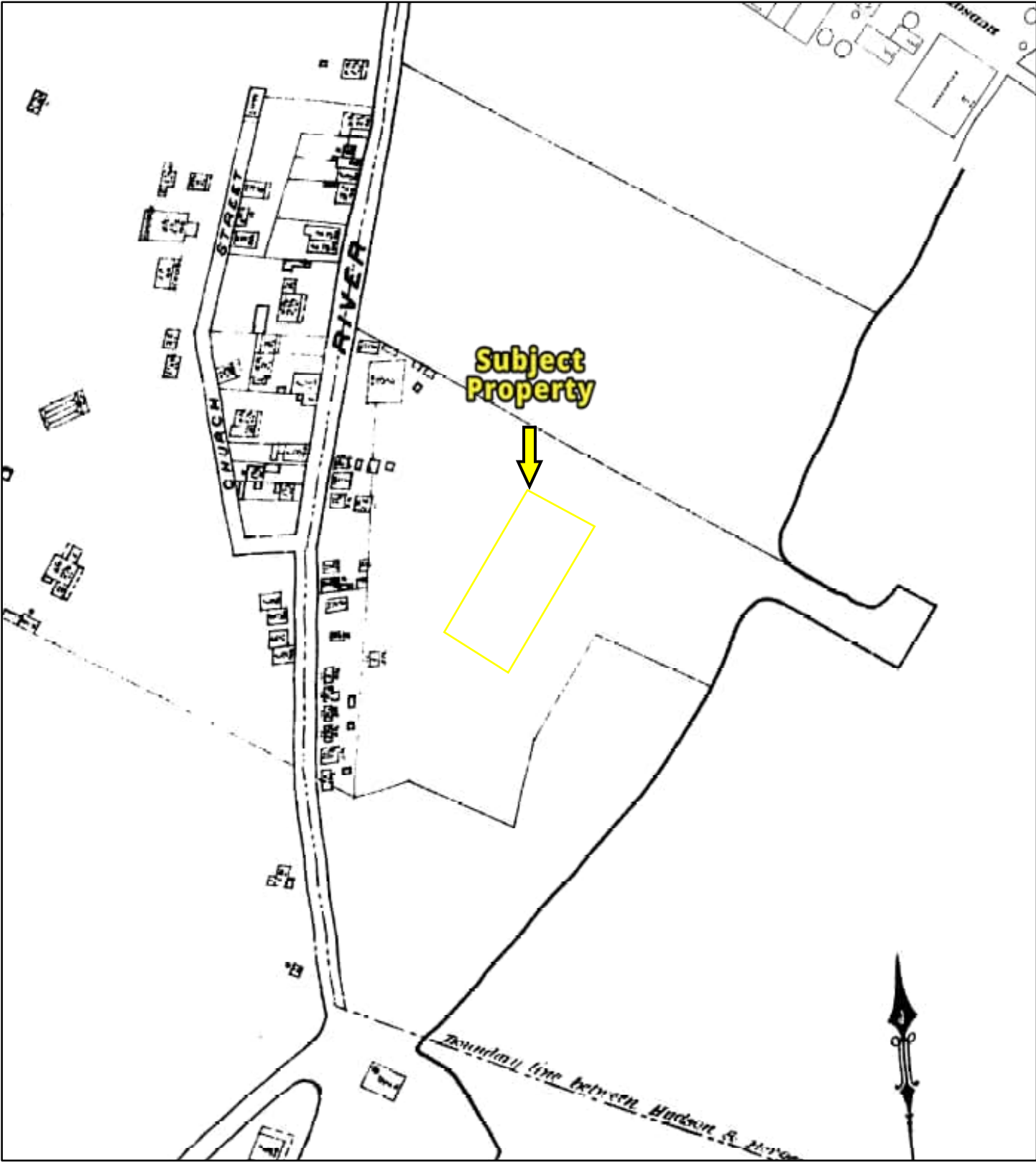

**1887**

Address: 8 Somerset Lane EDGEWATER NJ 07020

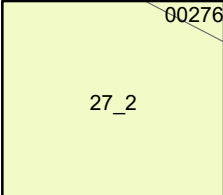

Map sheet(s):  
Volume 11: 27;

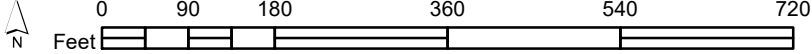

Order Number 22040800372



# Fire Insurance Map

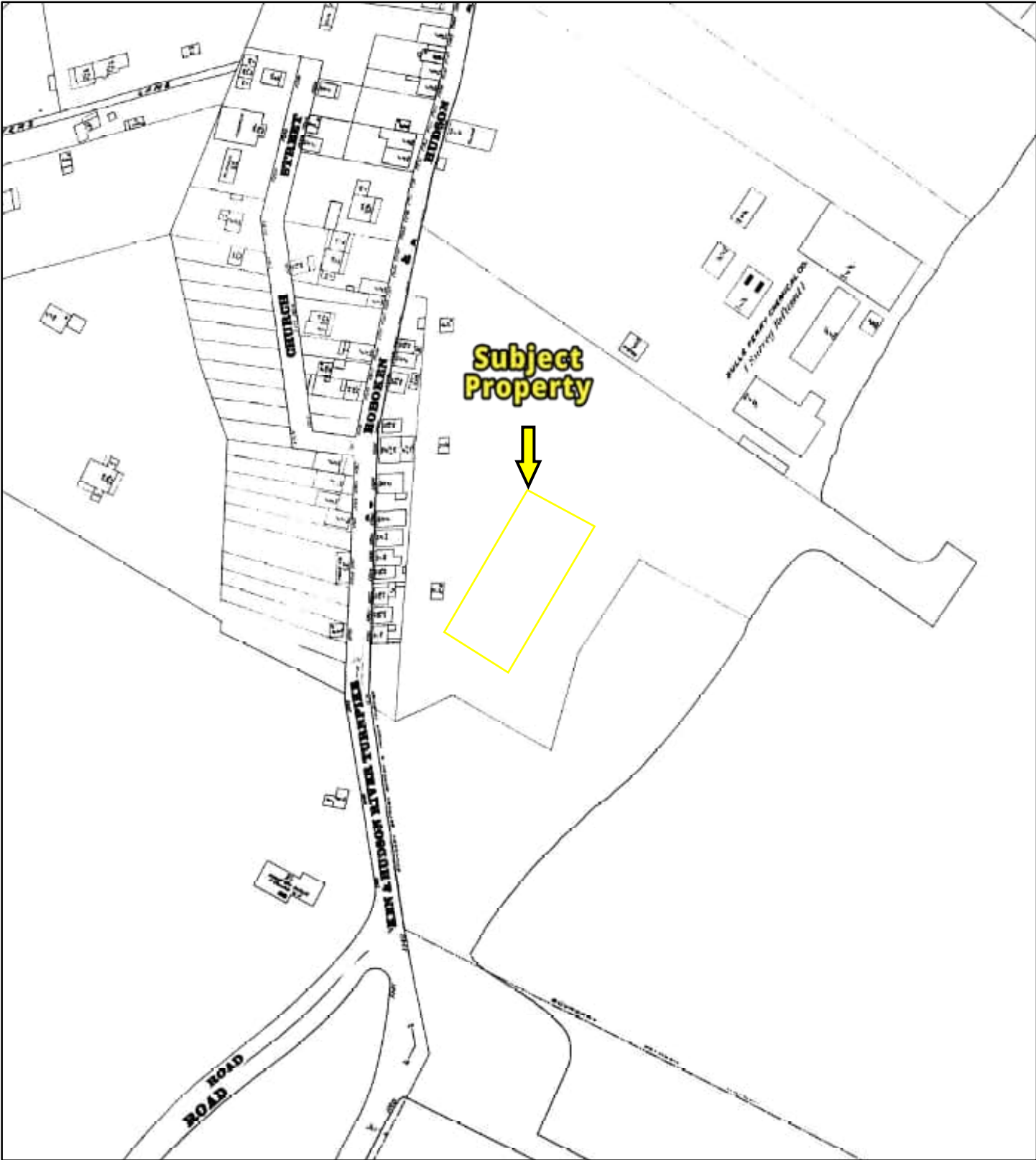

**1900**

Address: 8 Somerset Lane EDGEWATER NJ 07020

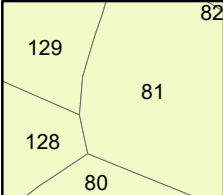

Map sheet(s):  
Volume 8: 128,129,80,81;

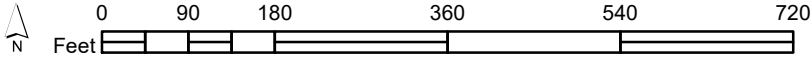

Order Number 22040800372



# Fire Insurance Map

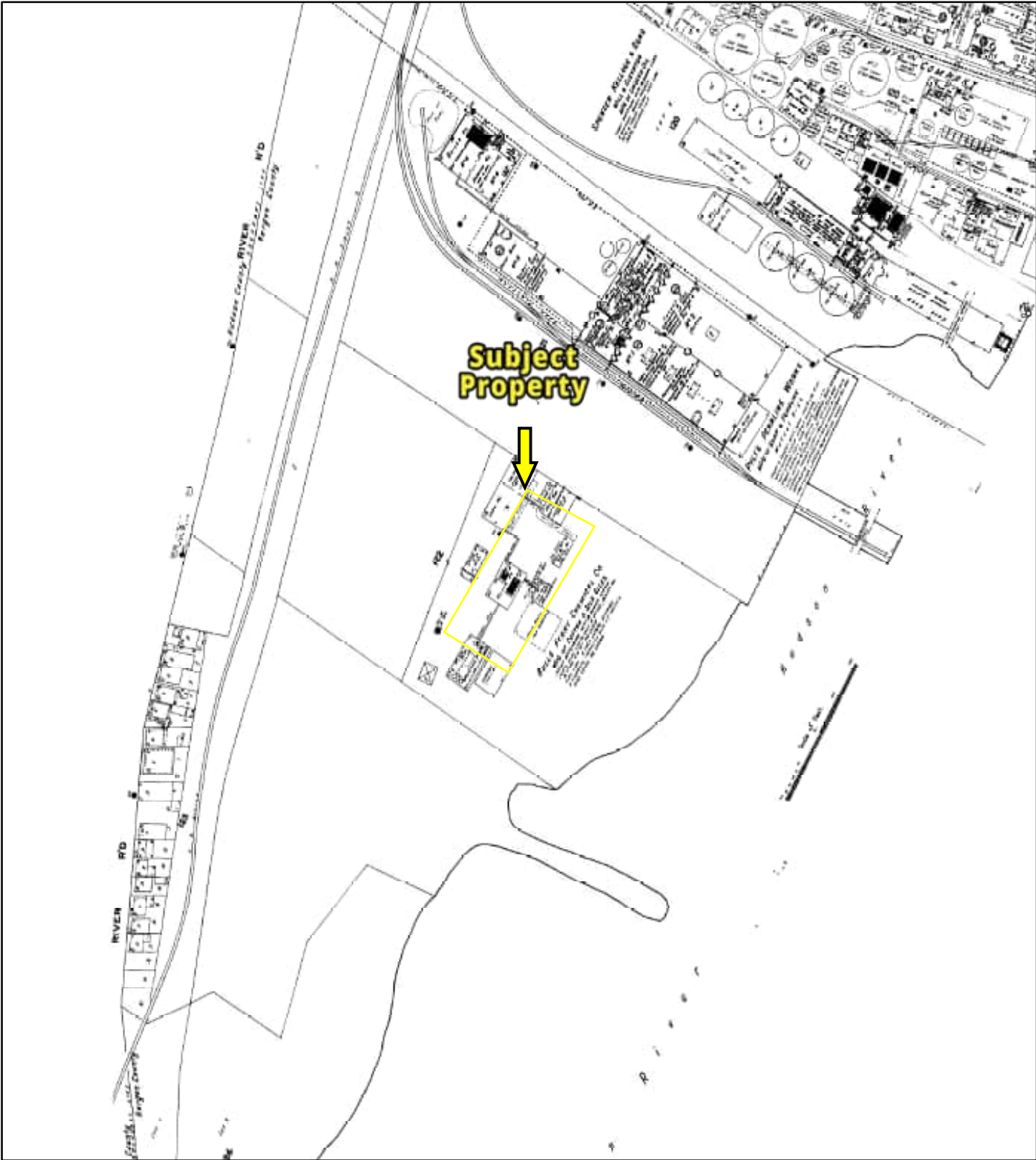

**1911**

Address: 8 Somerset Lane EDGEWATER NJ 07020

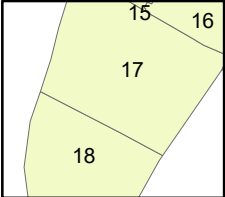
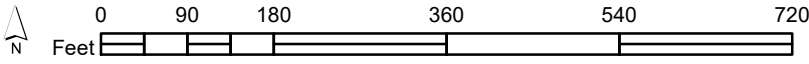

Map sheet(s):  
Volume NA: 17,18;

Order Number 22040800372



# Fire Insurance Map

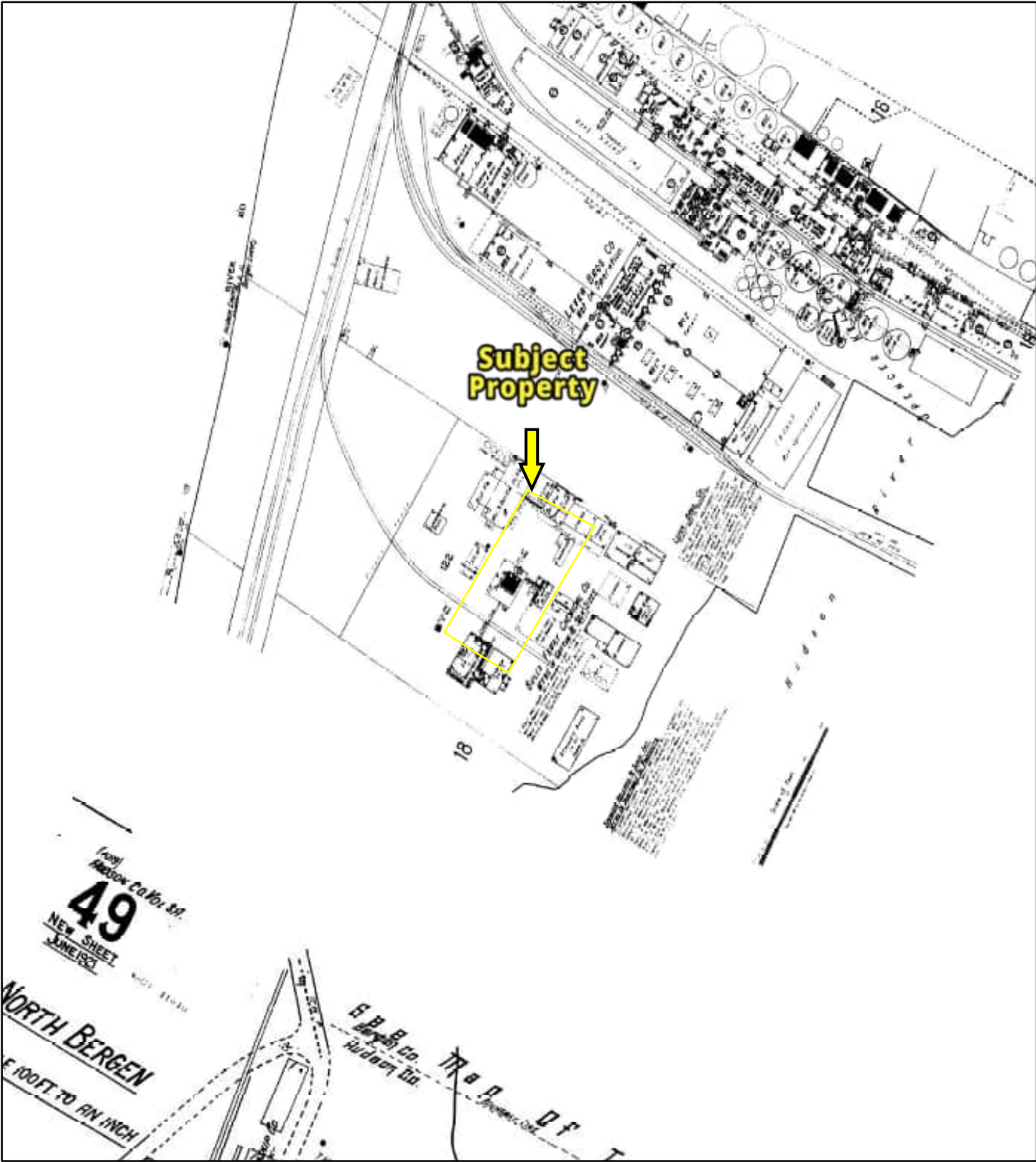

**1921**

Address: 8 Somerset Lane EDGEWATER NJ 07020

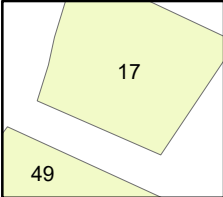

Map sheet(s):  
Volume 8A: 49;  
Volume NA: 17;

Order Number 22040800372





# Fire Insurance Map

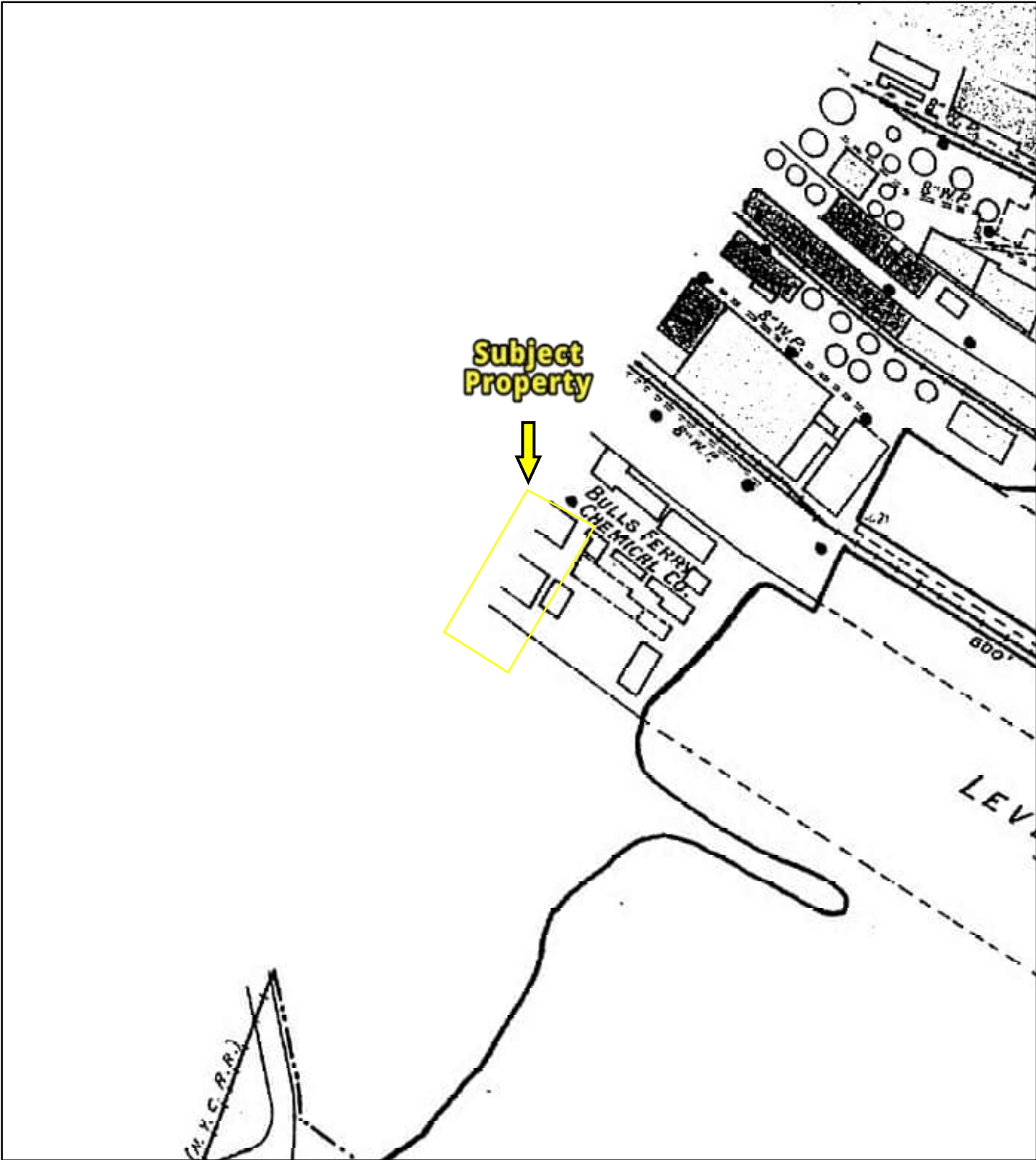

**1922**

Address: 8 Somerset Lane EDGEWATER NJ 07020

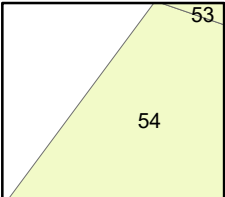
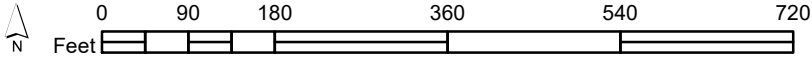

Map sheet(s):  
Volume Special Atlases: 54;

Order Number 22040800372



# Fire Insurance Map

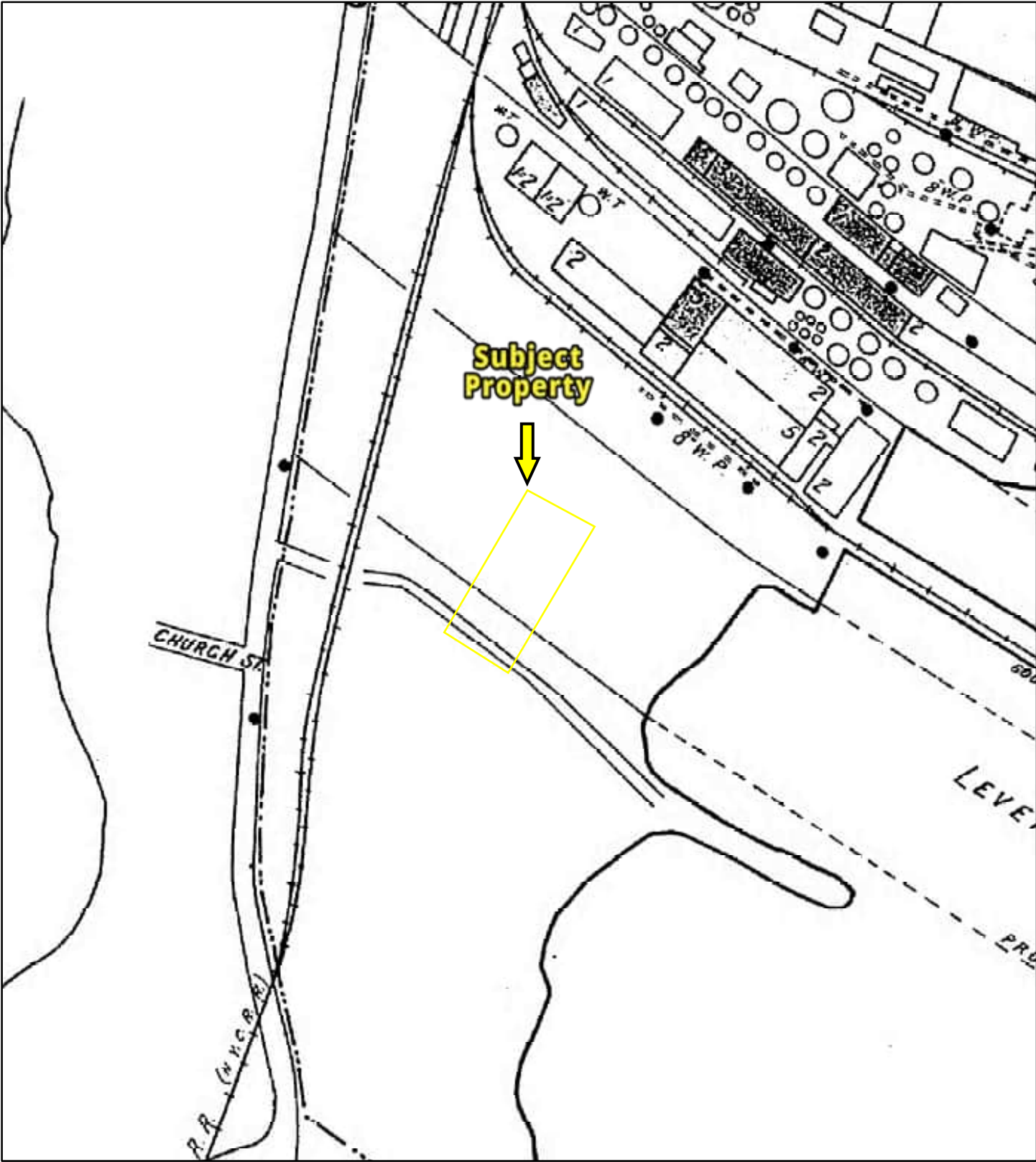

**1928**

Address: 8 Somerset Lane EDGEWATER NJ 07020

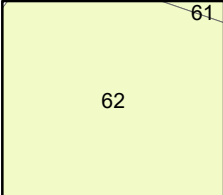
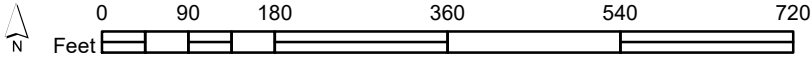

Map sheet(s):  
Volume Special Atlases: 62;

Order Number 22040800372



# Fire Insurance Map

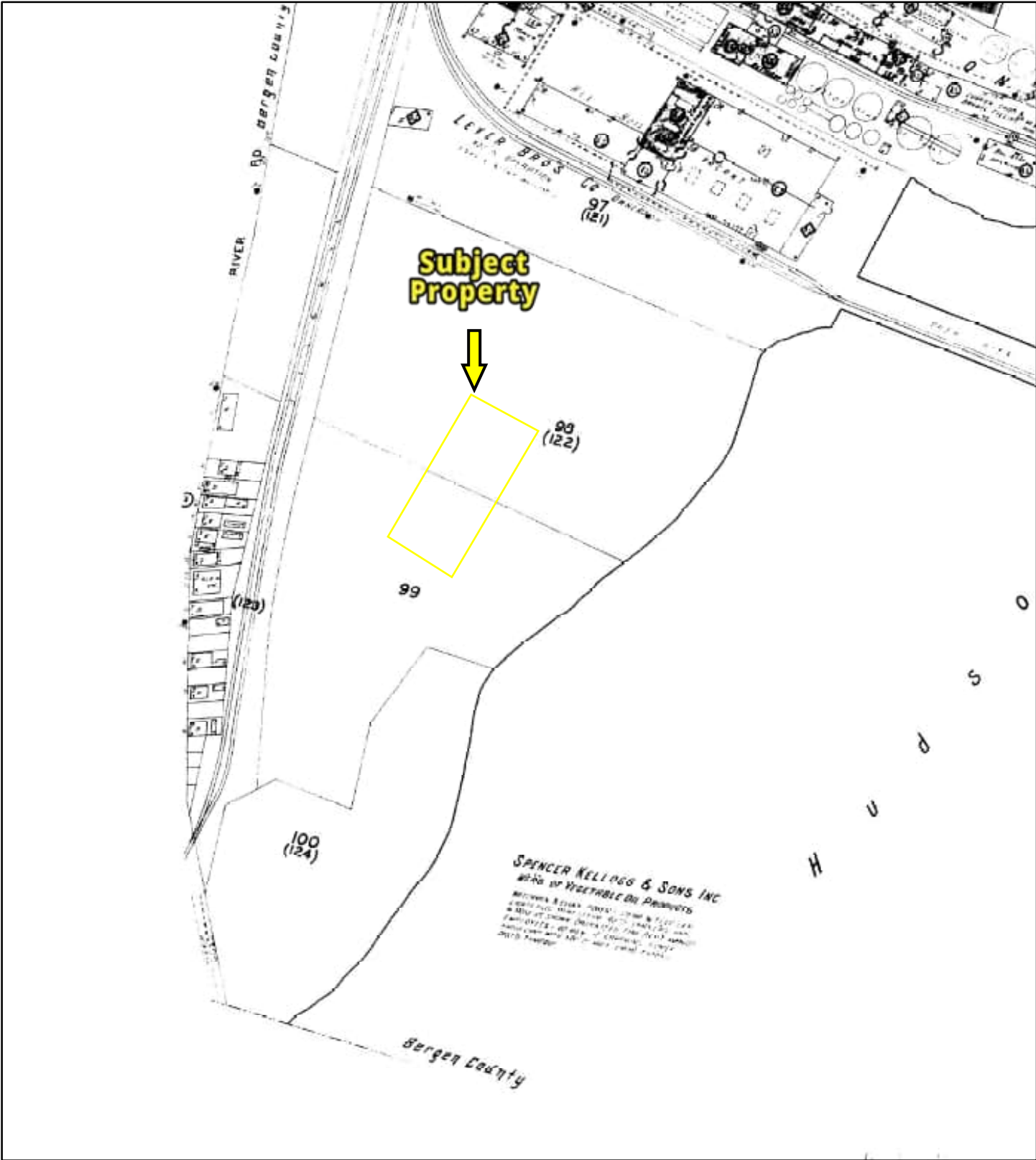

1930

Address: 8 Somerset Lane EDGEWATER NJ 07020

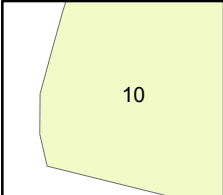

Map sheet(s):  
Volume 1: 10;

Order Number 22040800372





# Fire Insurance Map



**1950**

Address: 8 Somerset Lane EDGEWATER NJ 07020

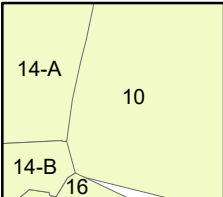
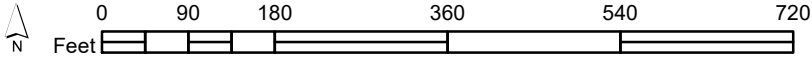

Map sheet(s):  
Volume 11: 14;  
Volume 1: 10;

Order Number 22040800372



# Fire Insurance Map



**1968**

Address: 8 Somerset Lane EDGEWATER NJ 07020

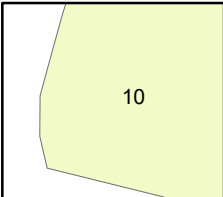

Map sheet(s):  
Volume 1: 10;

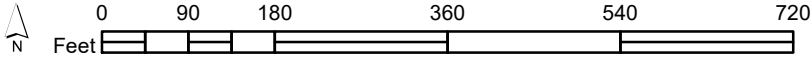

Order Number 22040800372





---

CITY  
**DIRECTORY**

**Project Property:** *8 Somerset Lane  
8 Somerset Lane  
EDGEWATER, NJ 07020*

**Project No:** *22-359701.1*

**Requested By:** *Partner Engineering and Science, Inc.*

**Order No:** *22040800372*

**Date Completed:** *April 14, 2022*



April 14, 2022  
RE: CITY DIRECTORY RESEARCH  
8 Somerset Lane  
EDGEWATER, NJ 07020

Thank you for contacting ERIS for an City Directory Search for the site described above. Our staff has conducted a reverse listing City Directory search to determine prior occupants of the subject site and adjacent properties. We have provided the nearest addresses(s) when adjacent addresses are not listed. If we have searched a range of addresses, all addresses in that range found in the Directory are included.

Note: Reverse Listing Directories generally are focused on more highly developed areas. Newly developed areas may be covered in the more recent years, but the older directories will tend to cover only the "central" parts of the city. To complete the search, we have either utilized the ACPL, Library of Congress, State Archives, and/or a regional library or history center as well as multiple digitized directories. These do not claim to be a complete collection of all reverse listing city directories produced.

ERIS has made every effort to provide accurate and complete information but shall not be held liable for missing, incomplete or inaccurate information. To complete this search we used the general range(s) below to search for relevant findings. If you believe there are additional addresses or streets that require searching please contact us at 866-517-5204.

**Search Criteria:**

ALL of Pembroke Pl  
1-100 of River Rd  
ALL of Somerset Ln

**Search Notes:**

## Search Results Summary

Date	Source	Comment
2020	DIGITAL BUSINESS DIRECTORY	
2016	DIGITAL BUSINESS DIRECTORY	
2012	DIGITAL BUSINESS DIRECTORY	
2008	DIGITAL BUSINESS DIRECTORY	
2003	DIGITAL BUSINESS DIRECTORY	
2000	DIGITAL BUSINESS DIRECTORY	
1996	CITY PUBLISHING CO	
1991	CITY PUBLISHING CO	
1986	CITY PUBLISHING CO	
1981	NATIONAL TELEPHONE DIRECTORY	
1977	NATIONAL TELEPHONE DIRECTORY	
1976	NATIONAL TELEPHONE DIRECTORY	
1971	LOC PUBLISHING	
1971	NATIONAL TELEPHONE DIRECTORY	

3 COURTYARD-EDGEWATER...NONCLASSIFIED ESTABLISHMENTS  
 3 COURTYARD-NYC AREA...HOTELS & MOTELS

45 1 MAIN ST EDGEWATER LLC...APARTMENTS  
 45 BRIAN BUCCIO...RESIDENTIAL  
 45 EDGEWATER LOFTS LLC...APARTMENTS  
 45 EDGEWATER LOFTS LLC...LESSORS-NONRESIDENTIAL BLDGS (EXC  
 MINIWAREHOUSES)  
 45 EDGEWATER TUTTI NAILS & SPA...MANICURING  
 45 FIVE GUYS BURGERS & FRIES...RESTAURANTS  
 45 GREAT CLIPS...BEAUTY SALONS  
 45 HOME GOODS...HOUSEWARES-RETAIL  
 45 LEVER BROTHERS METRO FCU...FEDERALLY CHARTERED CREDIT UNIONS  
 45 MICHAEL SANFORD...RESIDENTIAL  
 45 ONE MAIN STREET LLC...APARTMENTS  
 45 OPENROAD COFFEE...COFFEE SHOPS  
 45 PAOLUCCI, MICHAEL AGT...INSURANCE  
 45 PEOPLES FIRST CHOICE FCU...CREDIT UNIONS  
 45 VIEW AT EDGEWATER...APARTMENTS  
 55 BOROUGH OF EDGEWATER HALL...CITY HALL  
 55 BOROUGH OF EDGWATER...GOVERNMENT OFFICES-CITY, VILLAGE & TWP  
 55 DETECTIVE BUREAU TRAILER...TRAILERS-CAMPING & TRAVEL  
 55 EDGEWATER BORO CLERK...GOVERNMENT OFFICES-CITY, VILLAGE & TWP  
 55 EDGEWATER BORO CLERK...CONSTRUCTION COMPANIES  
 55 EDGEWATER BORO CLERK...FEDERAL GOVERNMENT CONTRACTORS  
 55 EDGEWATER BORO POLICE...POLICE DEPARTMENTS  
 55 EDGEWATER BORO POLICE...STATE GOVERNMENTTRANSPORTATION  
 PROGRAMS  
 55 EDGEWATER FIRE DEPT...FEDERAL GOVERNMENT CONTRACTORS  
 55 EDGEWATER FIRE DEPT...FIRE DEPARTMENTS  
 55 ELECTRIC CHARGING STATION...ELECTRIC CHARGING STATION  
 65 CVS/PHARMACY...PHARMACIES  
 75 AT&T STORE...CELLULAR TELEPHONES (SERVICES)  
 75 CVS PHARMACY...VARIETY STORES  
 75 MOE'S SOUTHWEST GRILL...RESTAURANTS  
 75 PAPAIIYA, NILESH OD...OPTOMETRISTS OD  
 75 RULLATO LIC DBA...RESTAURANTS  
 75 TANNING BEACH BUM...TANNING SALONS  
 75 WILLOW TAILORING & DRY CLNRS...TAILORS  
 75 WILLOW TAILORING & DRY CLNRS...CLEANERS



**2020**

**SOMERSET LN**

SOURCE: DIGITAL BUSINESS DIRECTORY

- 3 **FELDMAN, SUZANNE**...SOCIAL WORKERS
- 9 **ABOUT ME**...ACCESSORIES-FASHION
- 9 **EDGEWATER PEARL CONDO ASSSCTN**...CONDOMINIUMS

**2016**

**PEMBROKE PL**

SOURCE: DIGITAL BUSINESS DIRECTORY

- 3 **COURTYARD-EDGEWATER**...NONCLASSIFIED ESTABLISHMENTS

1 INDEPENDENCE HARBOR 1 CONDO...CONDOMINIUMS  
 25 RREEF...REAL ESTATE MANAGEMENT  
 25 RREEF...REAL ESTATE  
 45 1 MAIN ST EDGEWATER LLC...APARTMENTS  
 45 BRIAN BUCCIO...RESIDENTIAL  
 45 EDGEWATER LOFTS LLC...LESSORS-NONRESIDENTIAL BLDGS (EXC  
 MINIWAREHOUSES)  
 45 EDGEWATER TUTTI NAILS & SPA...MANICURING  
 45 FIVE GUYS BURGERS & FRIES...RESTAURANTS  
 45 GREAT CLIPS...BEAUTY SALONS  
 45 HOME GOODS...HOUSEWARES-RETAIL  
 45 HOME GOODS...RETAIL SHOPS  
 45 JOHN WADIBIA...RESIDENTIAL  
 45 LEVER BROTHERS METRO FCU...FEDERALLY CHARTERED CREDIT UNIONS  
 45 LEVER RESEARCH INC...RESEARCH SERVICE  
 45 MICHAEL SANFORD...RESIDENTIAL  
 45 NATIONAL RESOURCES...REAL ESTATE  
 45 NATIONAL RESOURCES...OFFICES OF REAL ESTATE AGENTS & BROKERS  
 45 NJ WAX 2 LLC...WAX (WHLs)  
 45 ONE MAIN STREET LLC...APARTMENTS  
 45 PEOPLES FIRST CHOICE FCU...CREDIT UNIONS  
 45 SCOTT MC GOVERN...RESIDENTIAL  
 45 VIEW AT EDGEWATER...LESSORS OF RESIDENTIAL BUILDINGS & DWELLINGS  
 45 VIEW AT EDGEWATER...APARTMENTS  
 55 DETECTIVE BUREAU TRAILER...TRAILERS-CAMPING & TRAVEL  
 55 EDGEWATER BORO CLERK...GOVERNMENT OFFICES-CITY, VILLAGE & TWP  
 55 EDGEWATER BORO CLERK...FEDERAL GOVERNMENT CONTRACTORS  
 55 EDGEWATER BORO POLICE...GOVERNMENT OFFICES-CITY, VILLAGE & TWP  
 55 EDGEWATER BORO POLICE...POLICE DEPARTMENTS  
 55 EDGEWATER FIRE DEPT...FIRE DEPARTMENTS  
 55 MARCH ASSOCIATES CONSTRUCTION...CONSTRUCTION MANAGEMENT  
 65 CARDTRONICS ATM...AUTOMATED TELLER MACHINES  
 65 CVS/PHARMACY...PHARMACIES  
 75 AT&T STORE...CELLULAR TELEPHONES (SERVICES)  
 75 CVS PHARMACY...VARIETY STORES  
 75 EDGEWATER BEACH SPA LLC...HEALTH SPAS  
 75 EDGEWATER BEACH SPA LLC...SPAS-BEAUTY & DAY  
 75 I PARK EDGEWATER LLC...BUILDINGS-PRE-CUT PREFAB & MODLR-MFRS  
 75 MOE'S SOUTHWEST GRILL...RESTAURANTS  
 75 TANNING BEACH BUM...TANNING SALONS  
 75 WILLOW TAILORING & DRY CLNRS...CLEANERS  
 75 WILLOW TAILORING & DRY CLNRS...TAILORS

NO LISTING FOUND

NO LISTING FOUND

- 25 RREEF...REAL ESTATE
- 45 BERGEN ENGINEERING CO...ENGINEERS
- 45 LEVER RESEARCH INC...RESEARCH SERVICE
- 45 PEOPLES FIRST CHOICE FCU...CREDIT UNIONS
- 55 EDGEWATER BORO POLICE...POLICE DEPARTMENTS
- 65 CARDTRONICS ATM...AUTOMATED TELLER MACHINES
- 75 AT&T STORE...CELLULAR TELEPHONES (SERVICES)
- 75 CVS PHARMACY...PHARMACIES
- 75 EDGEWATER BEACH SPA LLC...HEALTH SPAS
- 75 MOE'S SOUTHWEST GRILL...RESTAURANTS
- 75 WILLOW TAILORING & DRY CLNRS...TAILORS



**2012**

SOURCE: DIGITAL BUSINESS DIRECTORY

**SOMERSET LN**

NO LISTING FOUND

**2008**

SOURCE: DIGITAL BUSINESS DIRECTORY

**PEMBROKE PL**

NO LISTING FOUND

- 2 N GODSTREY...RESIDENTIAL
- 25 GAP KIDS...CLOTHING-RETAIL
- 25 RREEF...NONCLASSIFIED ESTABLISHMENTS
- 45 ASSOCIATION CORP PAT COUNSEL...MEMBERSHIP ORGANIZATION
- 45 LEVER BROTHERS METRO FCU...CREDIT UNIONS
- 45 UNIKEVER METRO FEDERAL CR UN...FEDERAL CREDIT UNION

NO LISTING FOUND

NO LISTING FOUND

45

LEVER BROTHERS METRO FCU

45

UNILEVER RESEARCH...BIOLOGICAL RESEARCH

NO LISTING FOUND

NO LISTING FOUND



**2000**

SOURCE: DIGITAL BUSINESS DIRECTORY

**RIVER RD**

45 LEVER BROTHERS METRO FCU  
45 UNILEVER RESEARCH...*BIOLOGICAL RESEARCH*  
45 UNILEVER RESEARCH INFO SVC

**2000**

SOURCE: DIGITAL BUSINESS DIRECTORY

**SOMERSET LN**

NO LISTING FOUND

STREET NOT LISTED

- 1 ALL STATE ELCTRCL MOTOR REPAIR...
- 1 EDGEWATER ASSOCS...
- 1 EDGEWATER BUILDING...
- 25 UNILEVER RESEARCH US INC PACKAGING MCNNRY  
DEVOLMPNT...
- 45 EDGEWATER TEST CTR CTS CENSORY EVELATOR...
- 45 EDGEWATER TEST CTR CTS CENSORY EVELATOR LAB...
- 45 LEVER BROS CO...
- 45 LEVER RESERCH INC...
- 45 UNILEVER RESEARCH US INC...
- 45 UNILEVER RESEARCH US INC PERFUME MFG...
- 55 OCCUPANT...
- 55 VERGONA & SONS INC CONTRACTORS ...
- 55 VERGONA CRANE CO...
- 111 KOVAR L...

**1996**

SOURCE: CITY PUBLISHING CO

**SOMERSET LN**

STREET NOT LISTED

**1991**

SOURCE: CITY PUBLISHING CO

**PEMBROKE PL**

STREET NOT LISTED

0 CUTRUPI & COMPANY...  
 1 ALL STATE ELECTR MOTOR REPAIR...  
 1 BANCO INTL INC...  
 1 EDGEWATER ASSOCS...  
 1 GUGENHEIMER C & K BRUSH MFG...  
 45 EDGEWATER TEST CIR CTS SENSORY EVALUATION LAB...  
 45 EDGEWATER TEST CTR CTS SENSORY EVALUATION...  
 45 LEVER BROS CO...  
 45 LEVER BROTHERS EXPANSION CTR PILOT PLANT...  
 45 LEVER RESEARCH INC...  
 45 SCHMIDHAMER MAX INDUSTRIAL & MECHANICAL...  
 45 UNILEVER RESEARCH U S INC PACKAGING MCHNRY  
 DEVIPMNT...  
 45 UNILEVER RESEARCH U S INC PERFUME MFG...  
 45 UNILEVER RESEARCH US INC...  
 55 OCCUPANT...  
 55 VERGONA & SONS CRANE RENTAL INC...  
 55 VERGONA & SONS INC CONTRACTORS...  
 55 VERGONA CRANE CO...  
 111 SPARBROD LISA JOURNALIST...

STREET NOT LISTED



STREET NOT LISTED

0	CHAMPION MOLDING MANUFACTURING CO...
0	CROWN NATIONAL INDUSTNES INC...
0	RAVENWARE DISPLAY...
0	RIVER RD REALTY ENTERPRISES...
0	SUPENOR SHOWER...
1	ACE COMPRESSOR EQUIPMENT INC...
1	ALL STATE ELECTRL MOTOR REPAIR...
1	ARBED CO INC...
1	BANCO INTL INC...
1	EDGEWATER ASSOCS...
1	EMIL'IS SVC STA...
1	GUGENHEIMER C & K BRUSH MFG...
1	HAVANA POTATOES...
1	J & T LEASING INC...
1	JEDS CORSAL CO...
1	LIMONTA JOHN ELECTRIC MOTORS...
1	LNDRUSTRIAL SURIACE SYSTEMS INC...
1	LUSTRELON INC...
1	MILLAX CORP...
1	MSC CONSTRN CORP...
1	SKIPPER TRADING CORPORATION...
1	SPM ENTERPRISES...
1	THOMAS L BERG SR MACHINIST...
1	TREAR FLOOR SVC...
1	USA METALS INC...
45	LEVER BROS CO PACKAGING MACHINE DERIPEST...
45	LEVER BROS CO PERFUME MFG...
45	LEVER BROS CO RESCH & DEV CNTR...
45	LEVER ESRCH INC...
55	RETH ERIC...
55	VERGONA & SONS CRANE RENTAL INC...
55	VERGONA & SONS INC CONTRACTORS...
55	VERGONA CRANE CO...
143	BESHOFF SALES...
143	FAESY & BESHOFF TRADING CORP...

**1986**

SOURCE: CITY PUBLISHING CO

**SOMERSET LN**

STREET NOT LISTED

**1981**

SOURCE: NATIONAL TELEPHONE DIRECTORY

**PEMBROKE PL**

STREET NOT LISTED

0 CHAMPION MOULDING MANUFACTURING CO...  
 0 CROWN NATIONAL INDUSTRIES INC...  
 0 GEORGE WASHINGTON SCHOOL...  
 0 KOADER GARY...  
 0 SUPENOR SHOWER...  
 1 A & F FILM STORAGE...  
 1 ACADEMY FILM LABS...  
 1 ADAVE HXC LOC...  
 1 ALLTYPE INSULATION...  
 1 BAY CITY WESTE...  
 1 BIG BEN INDSN...  
 1 CCLOTES CORP GENERAL OFCS...  
 1 CELOICA CORP PLANT...  
 1 CELOTES CORP CREDIT DEPT...  
 1 CELOTES CORP ROOFING PRODUCTS...  
 1 CELOTEX CORP ARCHITECTURAL CELING...  
 1 GUGENHEIMER C & K BRUSH MFG...  
 1 HAVASU POTATOES...  
 1 J & T LEASING LOC...  
 1 JEDS CONSOL CO...  
 1 LUSTRELON INC...  
 1 MERTO METALS...  
 1 MERTO RCLING CO...  
 1 METROPOLITAN AUTO PREP INC...  
 1 NONCO CORP...  
 1 QUARTA RARAS CORP...  
 1 SCOTT DANIEL ENTERPRISES INC...  
 1 STATE - WIDE RIGGING & MILL WRIGHT...  
 1 SUPPER TRADING CORPORATION...  
 1 VICS AUTO & TRUCK REPAIR...  
 5 VERGOCA & SONS INC CONTRACTOR...  
 45 LEVER BROS SOAPS & SHORTENINGS RESCH & DVLMT DRV...  
 55 GODETE JAMES T...  
 55 VERGONA & SOCS CRANE RENTEL INC...  
 101 LEVER BROS CO SOAP & SHORTENING PLT...

STREET NOT LISTED

1977

PEMBROKE PL

SOURCE: NATIONAL TELEPHONE DIRECTORY

STREET NOT LISTED

1977

SOMERSET LN

SOURCE: NATIONAL TELEPHONE DIRECTORY

STREET NOT LISTED



**1976**

SOURCE: NATIONAL TELEPHONE DIRECTORY

**RIVER RD**

DIRECTORY PAGE MISSING

**1971**

SOURCE: NATIONAL TELEPHONE DIRECTORY

**PEMBROKE PL**

STREET NOT LISTED

0 AMER LEGION POST 1165...  
 0 CELOTEX CORP...  
 0 CHAMPION MOULDING MTG CO...  
 0 CROWN NATIONAL INDUSTRIES...  
 0 EDGEWATER...  
 0 EDGEWATER BORO OF GEO...  
 0 HILLS BROS COFFEE INC...  
 0 LEVER BROS CO...  
 0 LUSTRELON INC...  
 0 MATLACK INC...  
 0 SYNTHATRON CORP...  
 0 THE CELOTEX CORPORATION...  
 0 TN TERMINAL CORP OF...  
 0 WASHINGTON SCH...  
 45 LEVER BROS RESEARCH & DEVELOPMNT DIV...  
 55 OLIVER M...  
 55 VERGONA & SONS INC...  
 101 LEVER BROS CO...  
 101 LEVER BROS CO SOAPS & SHORTENINGS NIGHTS...  
 101 LEVER BROS CO SOAPS & SHORTENINGS PLANT...  
 106 COLMAN D...

STREET NOT LISTED

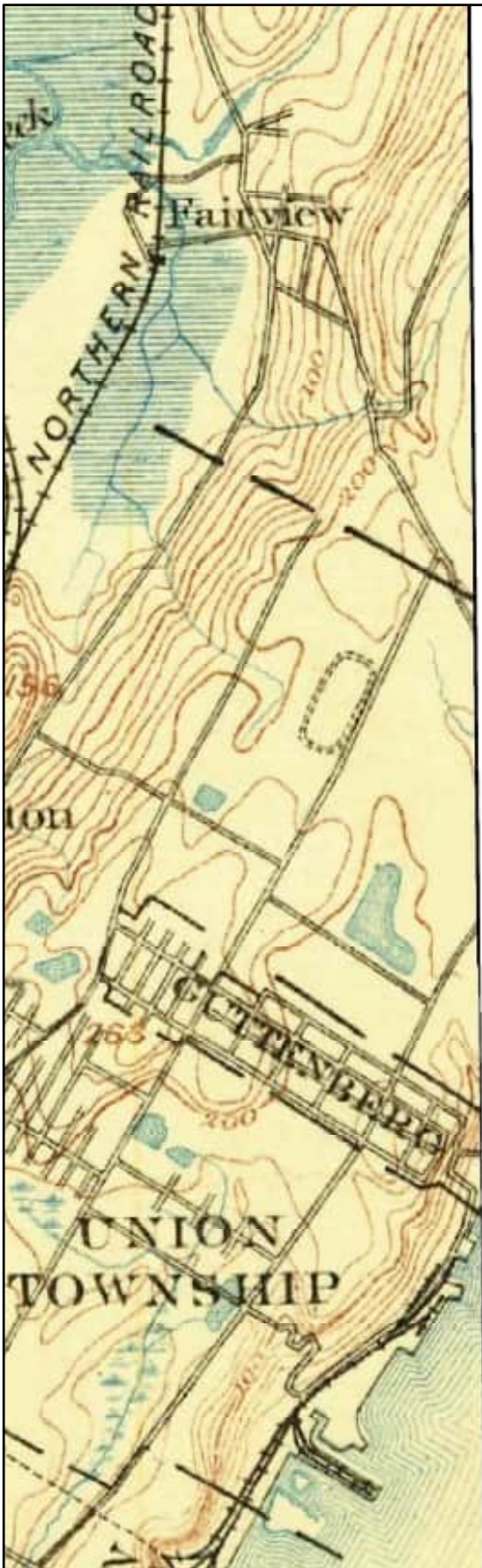

**Subject  
Property**



0 0.125 0.25 0.5 Miles

**1888**

**Quadrangle(s): Paterson, NJ**

Order No. 22040800372

Source: USGS 15 Minute Topographic Map

**PARTNER**

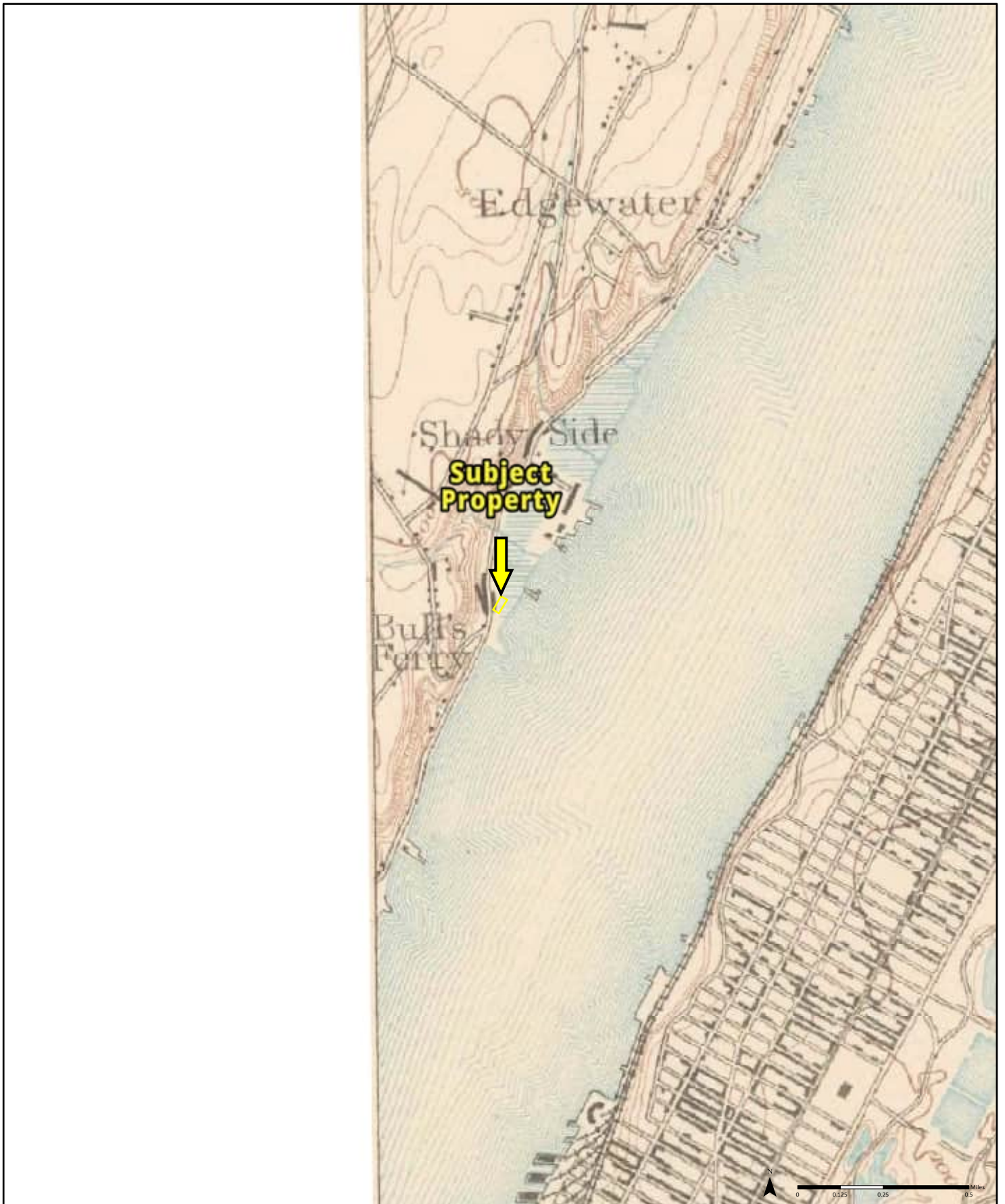

**1891**

**Quadrangle(s): Harlem, NJ**

Order No. 22040800372

Source: USGS 15 Minute Topographic Map

**PARTNER**





**Subject  
Property**



0 0.125 0.25 0.5 Miles

**1892**

**Quadrangle(s): Paterson, NJ**

Order No. 22040800372

Source: USGS 15 Minute Topographic Map

**PARTNER**



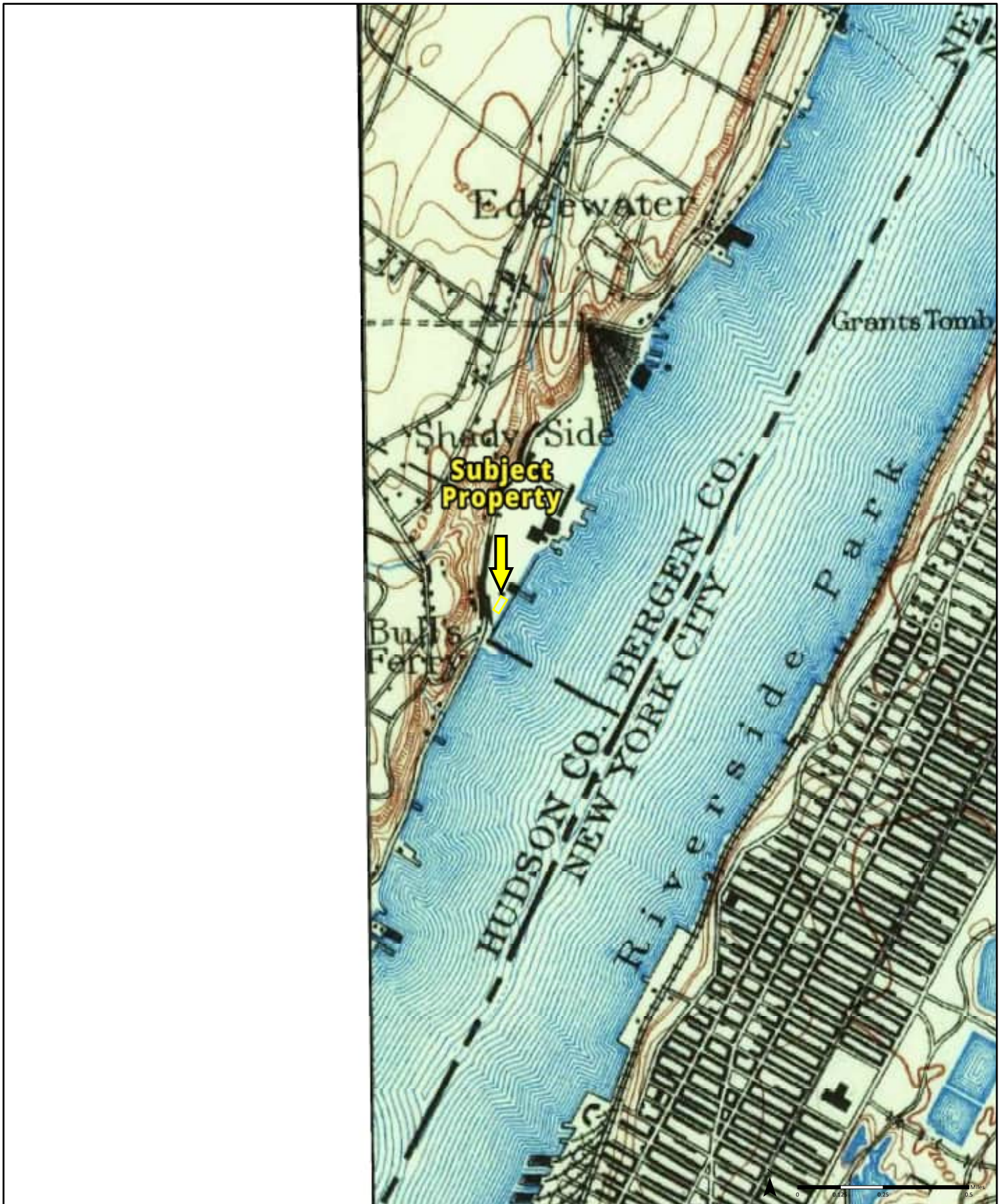

1897

Quadrangle(s): Harlem, NY

Order No. 22040800372

Source: USGS 15 Minute Topographic Map

**PARTNER**





1898

Quadrangle(s): Paterson, NJ; Harlem, NY

Order No. 22040800372

Source: USGS 15 Minute Topographic Map

**PARTNER**





**1900**

**Quadrangle(s): Paterson, NJ; Harlem, NY**

Order No. 22040800372

Source: USGS 15 Minute Topographic Map

**PARTNER**



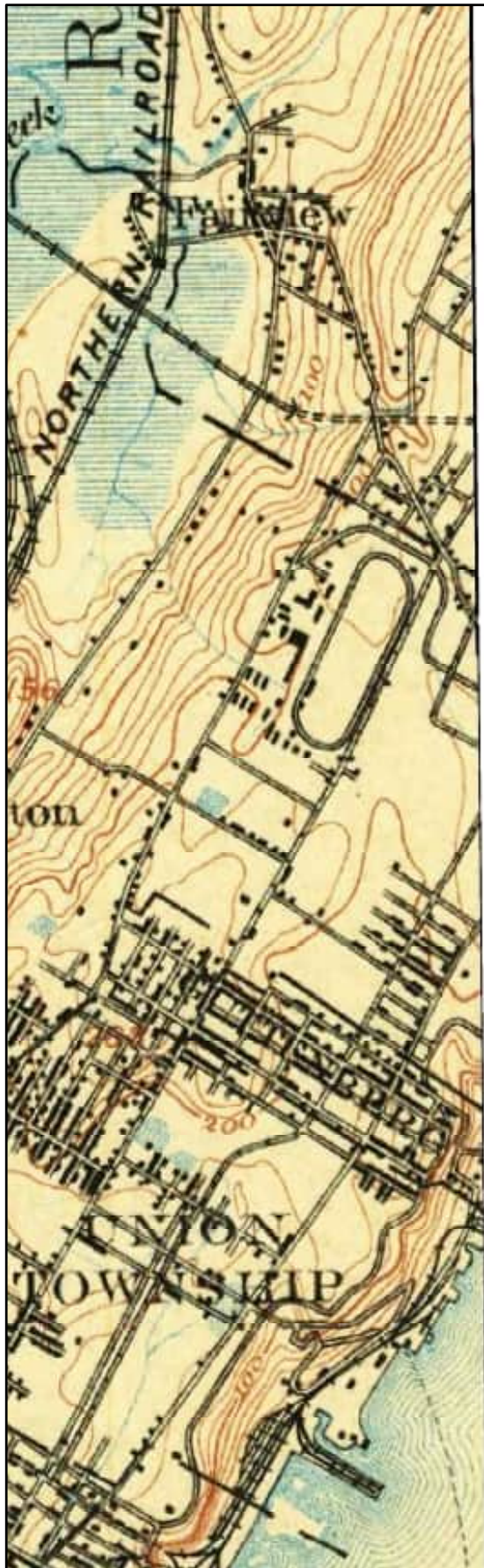

**Subject  
Property**



0 0.125 0.25 0.5 Miles

**1903**

**Quadrangle(s): Paterson, NJ**

Order No. 22040800372

Source: USGS 15 Minute Topographic Map

**PARTNER**

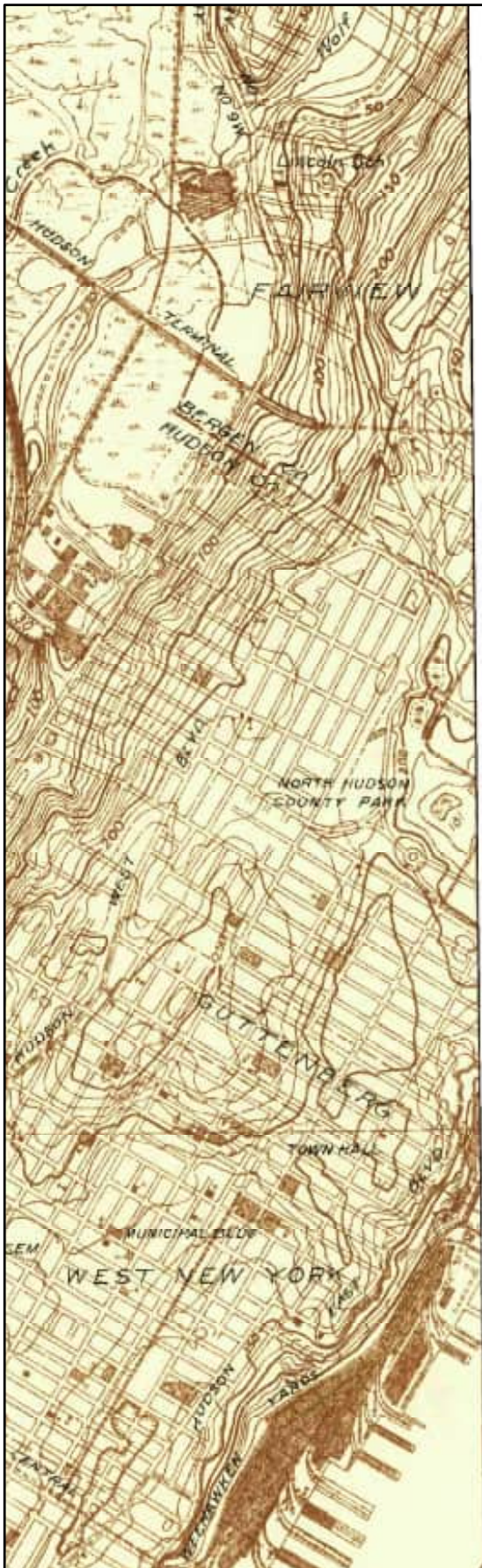

**Subject  
Property**



0 0.125 0.25 0.5 Miles

**1935**

**Quadrangle(s): Weehawken, NJ**

Order No. 22040800372

Source: USGS 7.5 Minute Topographic Map

**PARTNER**



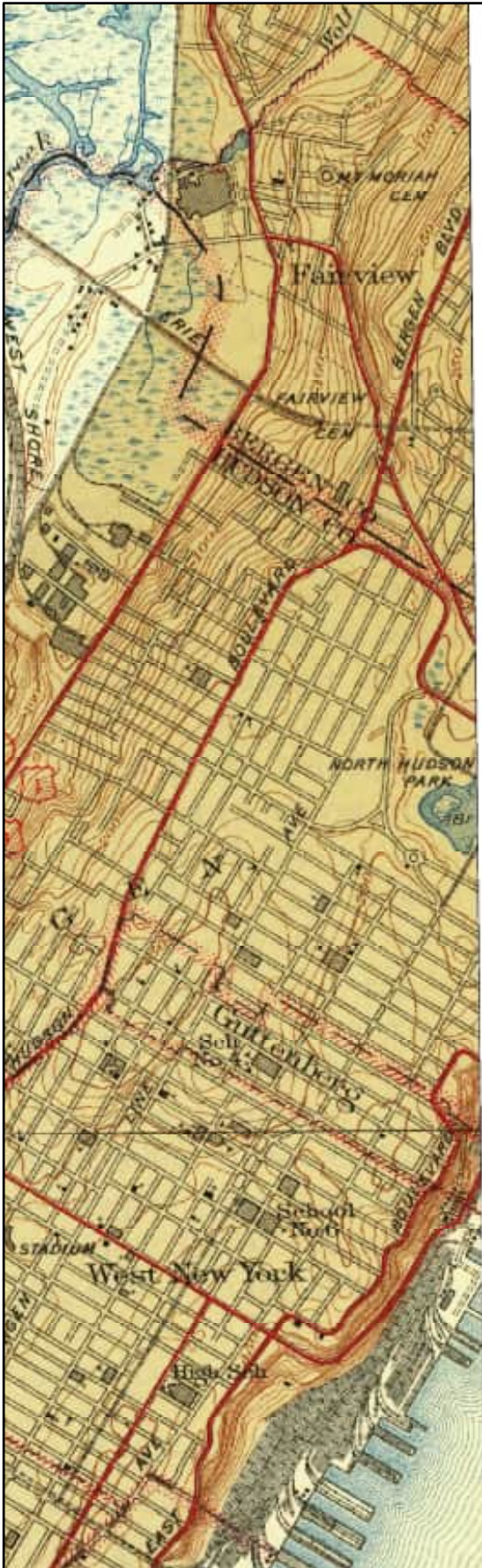

**Subject  
Property**



0 0.125 0.25 0.5 Miles

**1940**

**Quadrangle(s): Weehawken, NJ**

Order No. 22040800372

Source: USGS 7.5 Minute Topographic Map





**Subject  
Property**



0 0.125 0.25 0.5 Miles

**1943**

**Quadrangle(s): Weehawken, NJ**

Order No. 22040800372

Source: USGS 7.5 Minute Topographic Map

**PARTNER**



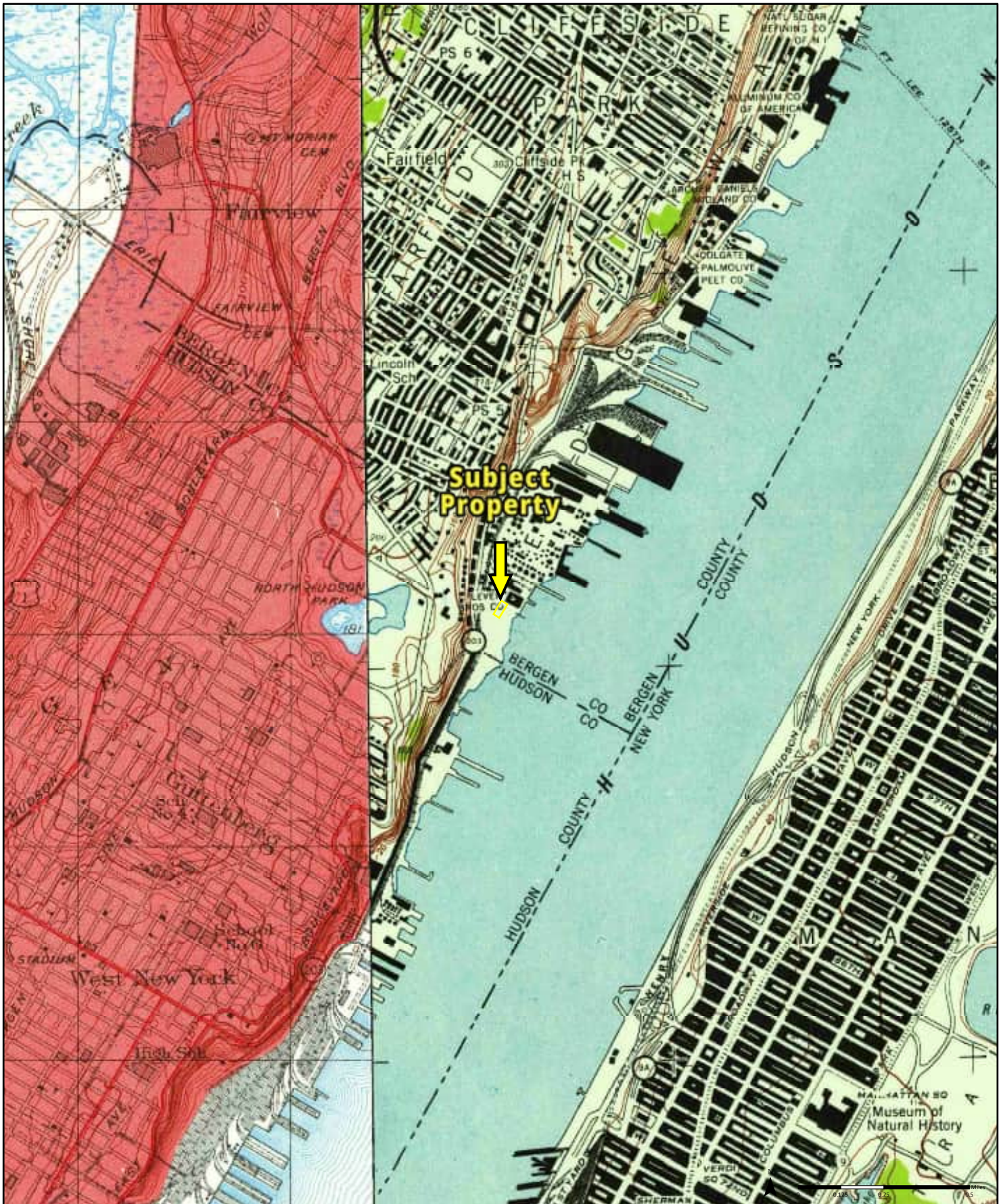

1947 <sup>(1)</sup> Aerial Photo Year: 1941

Quadrangle(s): Weehawken, NJ; Central Park, NY<sup>(1)</sup>

Order No. 22040800372

Source: USGS 7.5 Minute Topographic Map

**PARTNER**



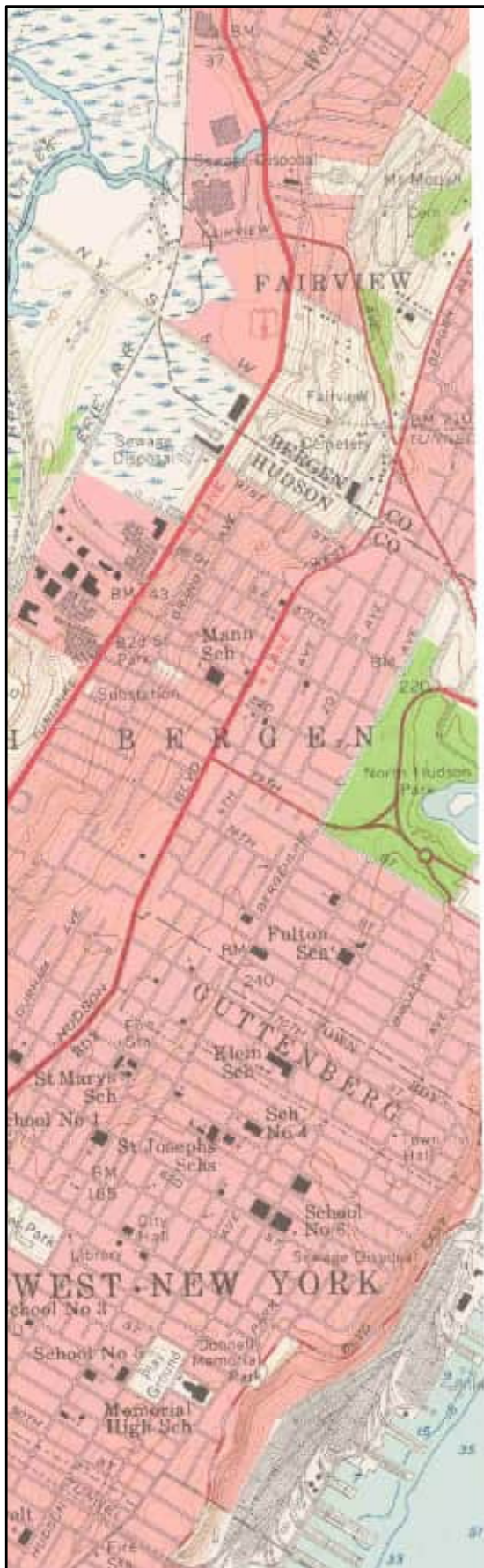

**Subject  
Property**



0 0.125 0.25 0.5 Miles

**1955**

**Quadrangle(s): Weehawken, NJ**

Order No. 22040800372

Source: USGS 7.5 Minute Topographic Map

**PARTNER**

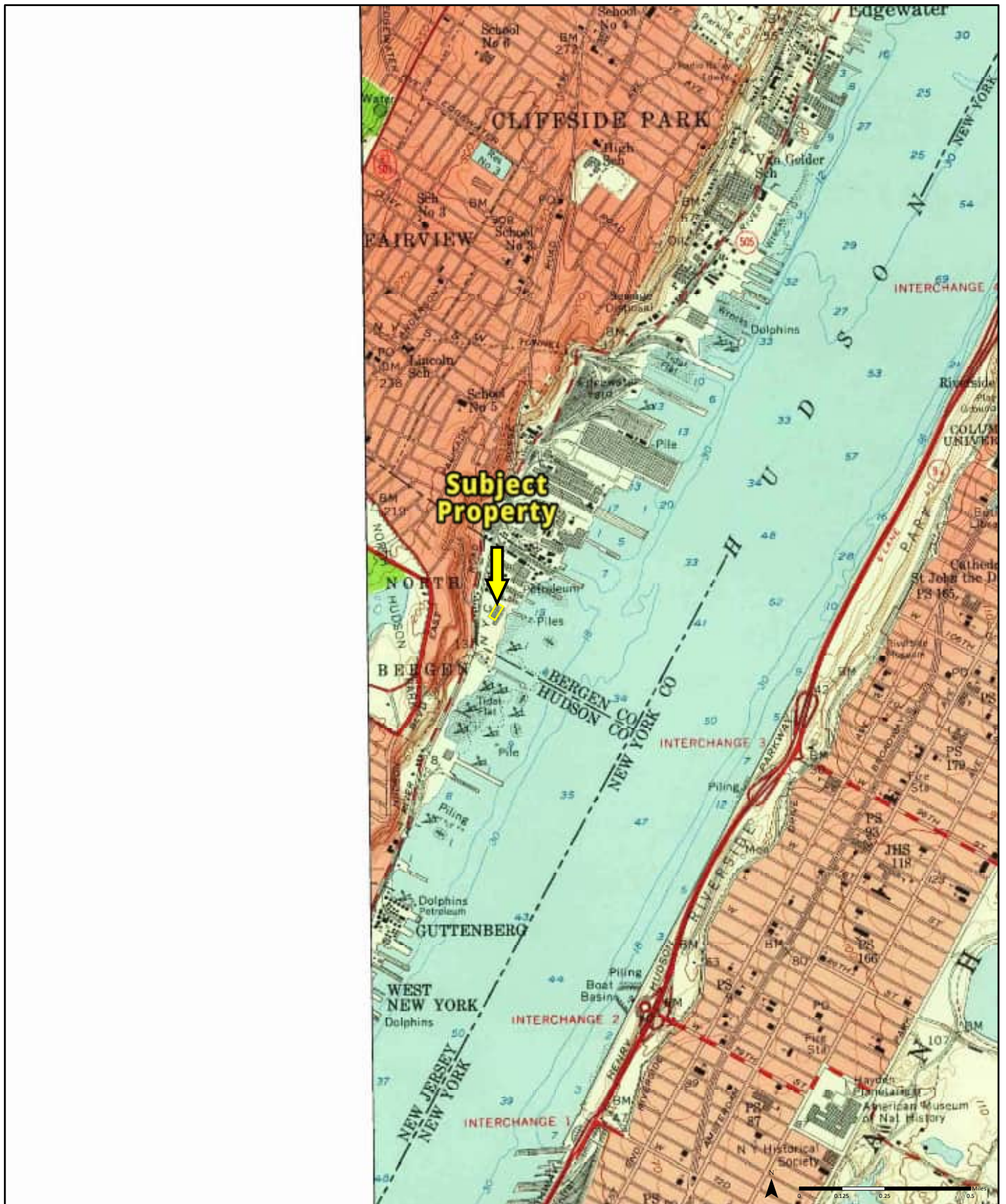

1956

Quadrangle(s): Central Park, NY

Order No. 22040800372

Source: USGS 7.5 Minute Topographic Map

**PARTNER**





1966 <sup>(1)</sup> Aerial Photo Year: 1966

Quadrangle(s): Central Park, NY<sup>(1)</sup>

Order No. 22040800372

Source: USGS 7.5 Minute Topographic Map

**PARTNER**



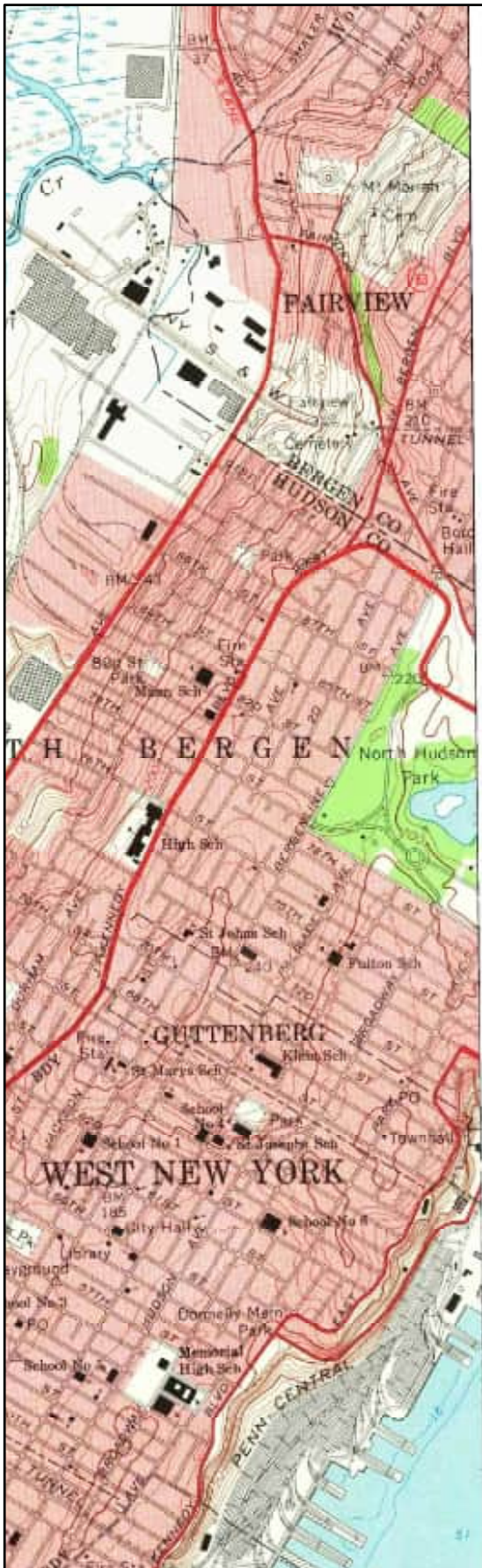

**Subject  
Property**



0 0.125 0.25 0.5 Miles

**1967** <sup>(1)</sup> Aerial Photo Year: 1966

**Quadrangle(s): Weehawken, NJ<sup>(1)</sup>**

Order No. 22040800372

Source: USGS 7.5 Minute Topographic Map

**PARTNER**



**1979**

<sup>(1)</sup> Aerial Photo Year: 1977  
Photo Revision Year: 1979

**Quadrangle(s): Central Park, NY(1)**

Order No. 22040800372

Source: USGS 7.5 Minute Topographic Map

**PARTNER**



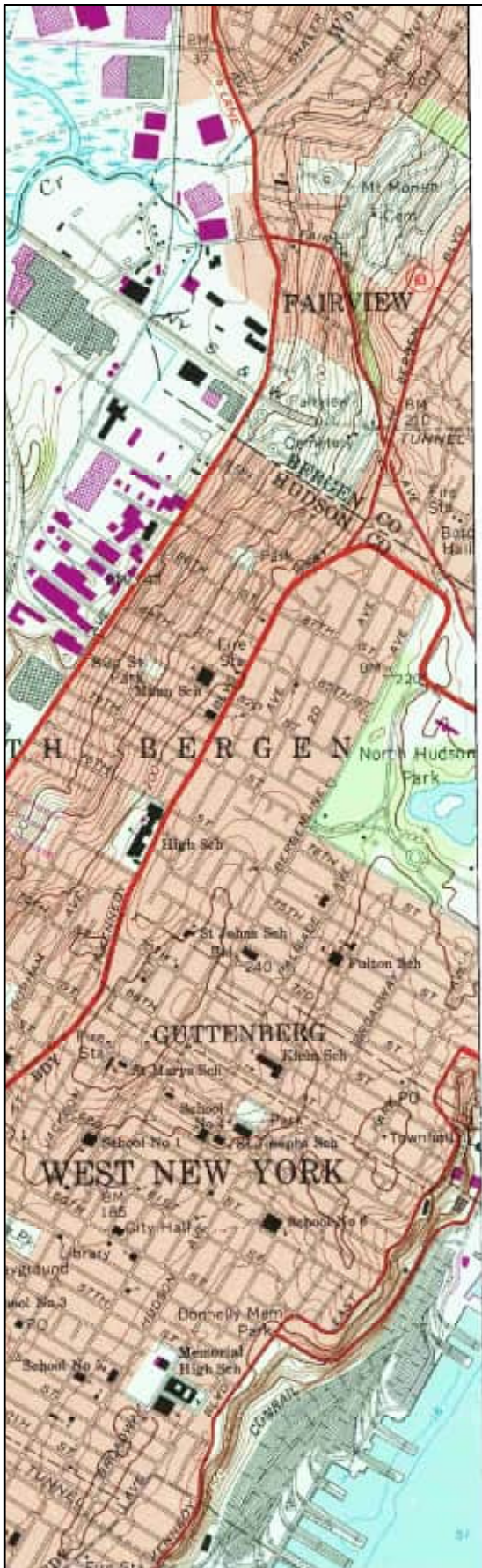

**Subject  
Property**



0 0.125 0.25 0.5 Miles

**1981**

(1) Aerial Photo Year: 1976  
Photo Revision Year: 1981

**Quadrangle(s): Weehawken, NJ(1)**

Order No. 22040800372

Source: USGS 7.5 Minute Topographic Map

**PARTNER**



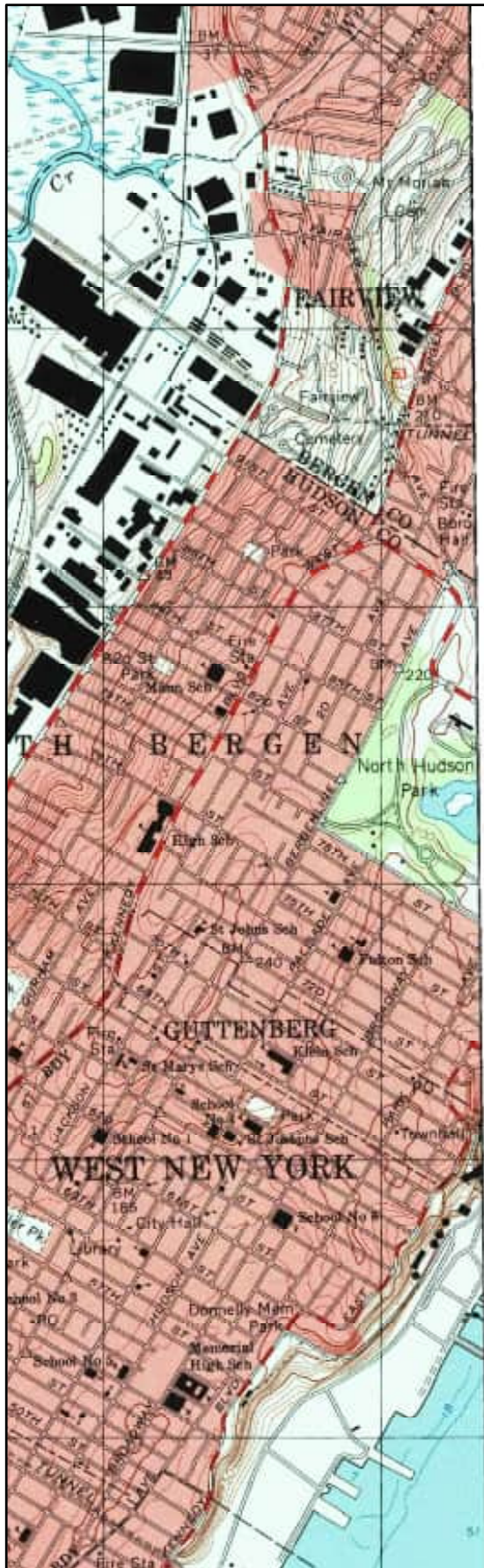

**Subject  
Property**



0 0.125 0.25 0.5 Miles

**1995** <sup>(1)</sup> Aerial Photo Year: 1995

**Quadrangle(s): Weehawken, NJ(1)**

Order No. 22040800372

Source: USGS 7.5 Minute Topographic Map

**PARTNER**



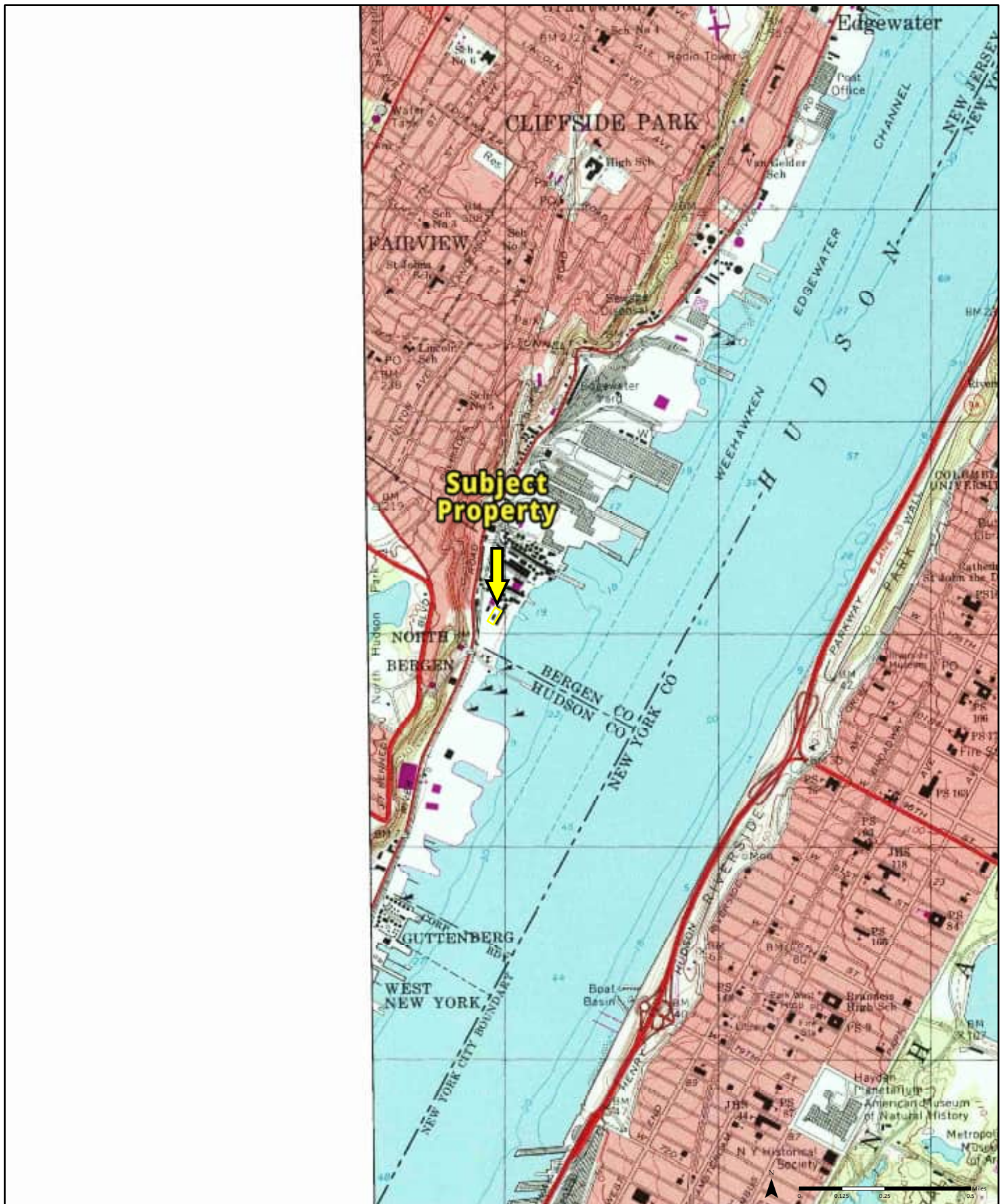

1997 <sup>(1)</sup> Aerial Photo Year: 1997

Quadrangle(s): Central Park, NY<sup>(1)</sup>

Order No. 22040800372

Source: USGS 7.5 Minute Topographic Map

**PARTNER**



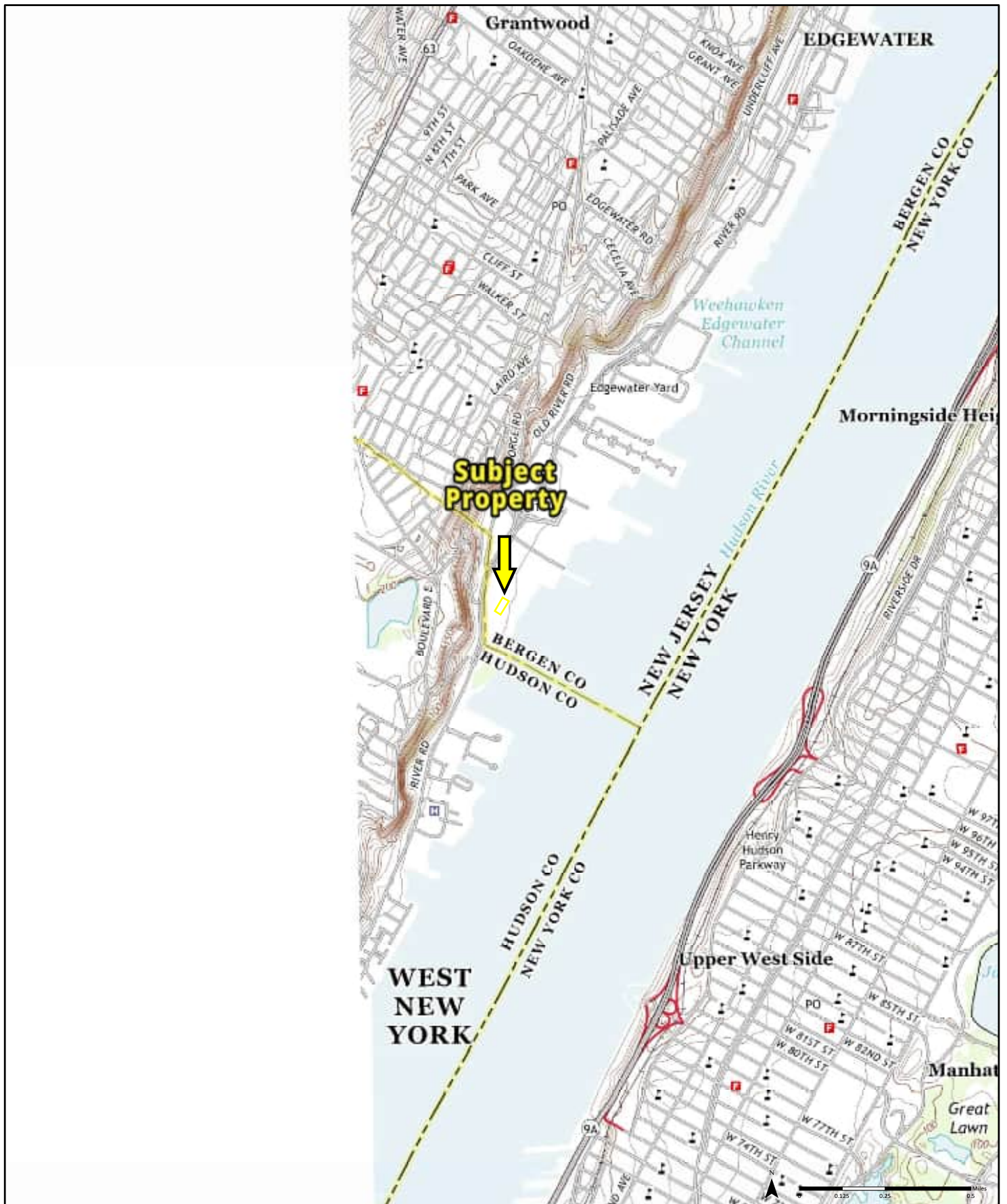

**2013**

Quadrangle(s): Central Park, NY

Order No. 22040800372

Source: USGS 7.5 Minute Topographic Map

**PARTNER**



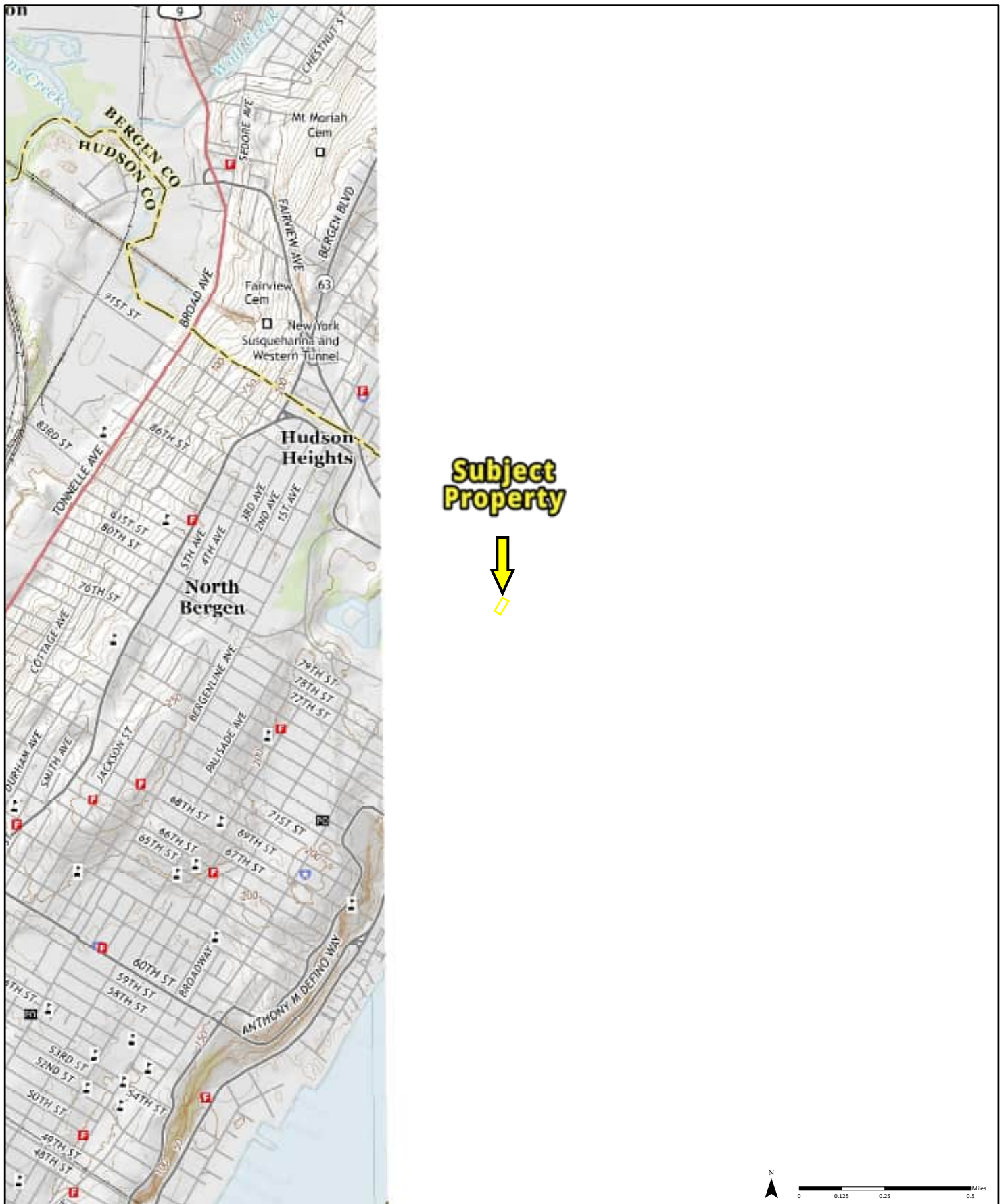

**2014**

**Quadrangle(s): Weehawken, NJ**

Order No. 22040800372

Source: USGS 7.5 Minute Topographic Map

**PARTNER**





2016

Quadrangle(s): Weehawken, NJ; Central Park, NY

Order No. 22040800372

Source: USGS 7.5 Minute Topographic Map

**PARTNER**





2019

Quadrangle(s): Weehawken, NJ; Central Park, NY

Order No. 22040800372

Source: USGS 7.5 Minute Topographic Map

**PARTNER**



## CONSUMER CONFIDENCE REPORT

SUEZ Water New Jersey Operations PWSID # NJ0238001

**2020 ANNUAL DRINKING WATER QUALITY Report** - Issued May 2021

### INTRODUCTION

Providing clean, safe drinking water to you is our top priority. That's why we're pleased to present your annual Consumer Confidence Report (CCR) that details the results of the most recent water quality tests performed on your drinking water through the end of 2020. If at any time you have questions about your water quality or delivery, please call us at **800.422.5987**. We want you to be informed about your water supply. **This system is reporting under PWSID # NJ0238001.**

### WHERE DOES OUR WATER SUPPLY COME FROM?

Our customers in portions of Bergen and Hudson counties receive their water primarily from four reservoirs – the Oradell, Woodcliff Lake, and Lake Tappan reservoirs in Bergen County, New Jersey, and Lake DeForest in Rockland County, New York. Lake DeForest and Lake Tappan reservoirs are located on the upper or freshwater portion of the Hackensack River. Woodcliff Lake reservoir is located on the Pascack Brook, while the Oradell reservoir is fed by both the Hackensack River and the Pascack Brook. Together they hold about 14 billion gallons of water and cover nearly 6,000 acres. Water from these surface supplies is treated to meet safe drinking water standards at the Haworth Water Treatment Plant. We also operate wells in Upper Saddle River, which supplement our supply.

In addition, we are partners with the North Jersey District Water Supply Commission in the Wanaque South Project. This is a regional network of pipelines, pumping stations and reservoirs that can provide up to 60 million gallons of water per day to our customers. From time to time, you may receive water from sources through interconnections with other water suppliers including the Boonton, Wanaque and Monksville reservoirs. Through these pipelines we are able to supplement water supplies to meet customer needs. You may also receive treated water from the City of Jersey City, SUEZ New York operations, the Park Ridge Water Department, the Passaic Valley Water Commission or the Ridgewood Water Department. The water quality for the sources used in 2020 is provided in this report.

### ABOUT THE TREATMENT PROCESS

At SUEZ, our goal is to provide you with drinking water that meets or surpasses all federal and state standards. Our water treatment plant in Haworth, New Jersey, uses ozone, a form of oxygen, to purify your water and high-rate dissolved air flotation (DAF) for sedimentation clarification. State-of-the-art DAF technology facilitates improved water quality, enhanced service reliability, reduced chemical and energy usage, and the protection of sensitive ecosystems. A corrosion inhibitor is added at the plant to reduce the possibility of lead and copper dissolving into the water of household plumbing. Water treated at the plant is also filtered and contains a small amount of chloramine — a combination of chlorine and ammonia — to help ensure the safety of your water. The water you receive from wells or interconnections with other water suppliers is purified with chlorine. To further ensure the safety of your water, we monitor it before, during and after the treatment process. For example, we routinely test the water at the rivers, lakes, streams and wells that supply drinking water. We also sample and test treated water directly from the distribution system in each community we serve. As you can see, we are committed to providing you with top quality water.

### SOURCE WATER ASSESSMENT PROGRAM

Under the Federal Safe Drinking Water Act, all states were required to establish a Source Water Assessment Program (SWAP). New Jersey's SWAP Plan incorporates the following four fundamental steps:

1. Determine the source water assessment area of each ground and surface water source of public drinking water.
2. Inventory the potential contamination sources within the source water assessment area.
3. Determine the public water system source's susceptibility to regulated contaminants. It is important to note, if a drinking water source's susceptibility is high, it does not necessarily mean the drinking water is contaminated. The rating reflects the potential for contamination of source water, not the existence of contamination.
4. Incorporate public education and participation.

In 2004, source water assessment reports were completed by NJDEP for all Community and Noncommunity Water Systems in New Jersey. The source water assessment reports and supporting documentation are available at <http://www.state.nj.us/dep/swap/index.html> or by contacting the NJDEP's Bureau of Safe Drinking Water at **609.292.5550** or [watersupply@dep.nj.gov](mailto:watersupply@dep.nj.gov).

## SUSCEPTIBILITY RATINGS FOR SUEZ WATER NEW JERSEY HACKENSACK SOURCES

The table below illustrates the susceptibility ratings for the seven contaminant categories (and radon) for each source in the system. The table provides the number of wells and intakes that rated high (H), medium (M), or low (L) for each contaminant category. For susceptibility ratings of purchased water, refer to the specific water system's source water assessment report.

The seven contaminant categories are defined at the bottom of this page. DEP considered all surface water highly susceptible to pathogens, therefore all intakes received a high rating for the pathogen category. For the purpose of Source Water Assessment Program, radionuclides are more of a concern for ground water than surface water. As a result, surface water intakes' susceptibility to radionuclides was not determined and they all received a low rating.

**If a system is rated highly susceptible for a contaminant category, it does not mean a customer is or will be consuming contaminated drinking water. The rating reflects the potential for contamination of source water, not the existence of contamination.** Public water systems are required to monitor for regulated contaminants and to install treatment if any contaminants are detected at frequencies and concentrations above allowable levels. As a result of the assessments, DEP may customize (change existing) monitoring schedules based on the susceptibility ratings.

If you have questions regarding the source water assessment report or summary please contact the Bureau of Safe Drinking Water at [swap@dep.state.nj.us](mailto:swap@dep.state.nj.us) or **609.292.5550**.

### SUEZ Water New Jersey Hackensack (PWSID # NJ0238001)

Sources	Pathogens			Nutrients			Pesticides			Volatile Organic Compounds			Inorganics			Radionuclides			Radon			Disinfection Byproduct Precursors		
	H	M	L	H	M	L	H	M	L	H	M	L	H	M	L	H	M	L	H	M	L	H	M	L
Wells - 9	2	5	1	5	3			4	4	7		1	8			5	3		8			2	6	
GUDI - 0																								
Surface water intakes - 6	6			2	4			1	5	2	3	1	5	1				6			6	6		

This system purchases water from Jersey City MUA. You can find a link to the source water assessment reports and supporting documentation are available at <http://www.state.nj.us/dep/swap/index.html> or by contacting the NJDEP's Bureau of Safe Drinking Water at **609.292.5550** or [watersupply@dep.nj.gov](mailto:watersupply@dep.nj.gov).

- **Pathogens:** Disease-causing organisms such as bacteria and viruses. Common sources are animal and human fecal wastes.
- **Nutrients:** Compounds, minerals and elements that aid growth, that are both naturally occurring and man-made. Examples include nitrogen and phosphorus.
- **Volatile Organic Compounds:** Man-made chemicals used as solvents, degreasers, and gasoline components. Examples include benzene, methyl tertiary butyl ether (MTBE), and vinyl chloride.
- **Pesticides:** Man-made chemicals used to control pests, weeds and fungus. Common sources include land application and manufacturing centers of pesticides. Examples include herbicides such as atrazine, and insecticides such as chlordane.
- **Inorganics:** Mineral-based compounds that are both naturally occurring and man-made. Examples include arsenic, asbestos, copper, lead, and nitrate.
- **Radionuclides:** Radioactive substances that are both naturally occurring and man-made. Examples include radium and uranium.



- **Radon:** Colorless, odorless, cancer-causing gas that occurs naturally in the environment. For more information go to <http://www.nj.gov/dep/rpp/radon/index.htm> or call **800.648.0394**.
- **Disinfection Byproduct Precursors:** A common source is naturally occurring organic matter in surface water. Disinfection byproducts are formed when the disinfectants (usually chlorine) used to kill pathogens react with dissolved organic material (for example leaves) present in surface water.

## TAP OR BOTTLED WATER?

Drinking water, including bottled water, may reasonably be expected to contain at least small amounts of some contaminants. The presence of contaminants does not necessarily indicate that the water poses a health risk. More information about contaminants and potential health effects can be obtained by calling the EPA Safe Drinking Water Hotline at **800.426.4791**.

The sources of drinking water (for both tap and bottled water) include rivers, lakes, streams, ponds, reservoirs, springs and wells. As water travels over the surface of the land or through the ground, it dissolves naturally occurring minerals and, in some cases, radioactive material, and can pick up substances resulting from the presence of animals or human activity. Contaminants that may be present in source water include:

- Microbial contaminants, such as viruses and bacteria, which may come from sewage treatment plants, septic systems, agricultural livestock operations and wildlife.
- Inorganic contaminants, such as salts and metals, which can be naturally occurring or result from urban stormwater runoff, industrial or domestic wastewater discharges, oil and gas production, mining or farming.
- Pesticides and herbicides, which may come from a variety of sources such as agriculture, urban stormwater runoff and residential uses.
- Organic chemical contaminants, including synthetic and volatile organic chemicals, which are byproducts of industrial processes and petroleum production and can also come from gas stations, urban stormwater runoff and septic systems.
- Radioactive contaminants, which can be naturally occurring or be the result of oil and gas production, and mining activities.

In order to ensure that the water is safe to drink, the EPA prescribes regulations which limit the amount of certain contaminants in water provided by public water systems. Food and Drug Administration regulations establish limits for contaminants in bottled water which must provide the same protection for public health. So, what's the bottom line? If bottled and tap water meet the federal standards, they are both safe to drink. However, your tap water is substantially less expensive than bottled water.

## MONITORING YOUR WATER

We routinely monitor for contaminants in your drinking water according to **USEPA** regulations. The following tables in this report show the results of our monitoring for the period of January 1, 2020 to December 31, 2020. Some of our data is from prior years in accordance with the Safe Drinking Water Act. The date has been noted on the sampling results table.



## DEFINITIONS:

Maximum Contaminant Level (MCL): The highest level of a contaminant that is allowed in drinking water. MCLs are set as close to the MCLGs as feasible.

Maximum Contaminant Level Goal (MCLG): The level of a contaminant in drinking water below which there is no known or expected risk to health. MCLGs allow for a margin of safety.

Action Level (AL): The concentration of a contaminant which, if exceeded, triggers treatment or other requirements which a water system must follow.

Treatment Technique (TT): A required process intended to reduce the level of a contaminant in drinking water.

Not Analyzed or Not Applicable (NA): Analysis of the constituent is not required.

Nephelometric Turbidity Unit (NTU): A measure of the clarity of water. Turbidity in excess of 5 NTU is just noticeable to the average person.

Parts per million (ppm) or milligrams per liter (mg/L): Corresponds to one part of liquid in one million parts of liquid.

Parts per billion (ppb) or micrograms per liter (µg/L): Corresponds to one part of liquid in one billion parts of liquid.

Parts per trillion (ppt) or nanograms per liter (ng/L): Corresponds to one part of liquid in one trillion parts of liquid. Equivalent of one grain of sand in an Olympic-size swimming pool.

Picocuries per liter (pCi/L): Picocuries per liter is a measure of the radioactivity in water.

Maximum Residual Disinfectant Level (MRDL): The highest level of a disinfectant allowed in drinking water. There is convincing evidence that addition of disinfectant is necessary for control of microbial contaminants.

Maximum Residual Disinfectant Level Goal (MRDLG): The level of a drinking water disinfectant below which there is no known or expected risk to health. MRDLGs do not reflect the benefits of the use of disinfectant to control microbial contamination.

Running Annual Average (RAA): TTHMs and HAA5 are reported by the annual average of four consecutive quarterly samples.

ND: Not detectable.

CU: Color unit.

S.U.: Standard unit.

<: This means "less than."

## 2020 WATER QUALITY RESULTS - TABLE OF DETECTED CONTAMINANTS

Some people may be more vulnerable to contaminants in drinking water than the general population. Immunocompromised persons such as persons with cancer undergoing chemotherapy, persons who have undergone organ transplants, people with HIV/AIDS or other immune system disorders, some elderly, and infants can be particularly at risk from infections. These people should seek advice about drinking water from their health care providers. EPA/CDC guidelines on appropriate means to lessen the risk of infection by *Cryptosporidium* and other microbial contaminants are available from the Safe Drinking Water Hotline **800.426.4791**.

Contaminant	Violation Yes/No	Highest Level Detected (Range of Results)	Unit of Measure	MCLG	Regulatory Limit (MCL, TT or AL)	Likely Source of Contamination
<b>Primary Standards – directly related to the safety of drinking water.</b>						
<b>Microbiological Contaminants (2020 Data)</b>						
Turbidity <sup>1</sup>	No	Highest level <sup>2</sup> detected = 0.20 Range = 0.05 - 0.20 100% of samples < 0.3NTU	NTU	NA	TT = < 1.0 NTU 95% of samples < 0.3NTU	Soil runoff
Total Coliforms	No	0 - 2%	% Positive	0	TT = < 5% Positive Samples/Month	Naturally present in the environment
<b>Inorganic Contaminants (2020 Data)</b>						
Arsenic	No	Highest level detected = 0.72 Range of results = ND - 0.72	ppb	0	5	Erosion of natural deposits; runoff from orchards; runoff from glass and electronics production wastes
Barium	No	Highest level detected = 0.17 Range of results = 0.08 - 0.17	ppm	2	2	Discharge of drilling wastes; discharge from metal refineries; erosion of natural deposits
Chromium (Total)	No	Highest level detected = 5.3 Range of results = 1.8 - 5.3	ppb	100	100	Discharge from steel and pulp mills; erosion of natural deposits
Nickel	No	Highest level detected = 2.9 Range of results = 1.0 - 2.9	ppb	NA	NA	Erosion of natural deposits
Nitrate as nitrogen	No	Highest level detected = 4.13 Range of results = ND - 4.13	ppm	10	10	Runoff from fertilizer usage; leaching from septic tanks, sewage; erosion of natural deposits
Total Nitrate and Nitrite	No	Highest level detected = 4.13 Range of results = ND - 4.13	ppm	10	10	Runoff from fertilizer usage; leaching from septic tanks, sewage; erosion of natural deposits
<b>Organic Contaminants - Volatile (2020 Data)</b>						
Toluene	No	Highest level detected = 0.763 Range of results = ND - 0.763	ppb	1000	1000	Discharge from petroleum refineries
<b>Organic Disinfection By-Products – Stage 2 (2020 Data)</b>						
TTHM (Total Trihalomethanes)	No	Range of results = 11.9 - 43.3 LRAA <sup>3</sup> = 38.7	ppb	NA	80	By-product of drinking water disinfection
HAA5 (Haloacetic Acids)	No	Range of results = 3.2 - 28.2 LRAA = 17.8	ppb	NA	60	By-product of drinking water disinfection
Bromate	No	Range of results = ND - 5.5 RAA = 1.1	ppb	0	10	By-product of drinking water disinfection

Disinfectant Residual (2020 Data)						
Chloroamines	No	Range of results = 0.02 – 3.93 Highest RMA = 2.37	ppm	4	4	Water additive to control microbes
Lead and Copper (2020 Data)						
Copper						
1/1/2020 – 6/30/2020 <sup>4</sup>	No	90th percentile = 0.0657 Range of results = ND - 0.353 # samples above Action Level = 0 of 128	ppm	1.3	AL = 1.3	Corrosion of household plumbing systems; erosion of natural deposits
7/1/2020 – 12/31/2020 <sup>4</sup>	No	90th percentile = 0.0518 Range of results = ND - 0.208 # samples above Action Level = 0 of 127				
Lead						
1/1/2020 – 6/30/2020 <sup>5</sup>	No	90th percentile = 9.14 Range of results = ND – 25.8 # samples above Action Level = 4 of 128	ppb	0	AL = 15	Lead service lines, corrosion of household plumbing including fittings and fixtures; erosion of natural deposits
7/1/2020 – 12/31/2020 <sup>5</sup>	No	90th percentile = 0.11 Range of results = ND – 198 # samples above Action Level = 4 of 127				
Lead and Copper – Water Quality Parameters						
Haworth Water Treatment Plant Point-of-Entry (TP011020) (2020 Data)						
Parameter	Minimum Level Detected	Maximum Level Detected	Unit Measure	MCLG	Required Minimum Level	Number of Excursions
pH	7.46	8.19	s.u.	NA	NA	NA
Orthophosphate (as Total P)	0.38	0.68	ppm	NA	NA	NA
Upper Saddle River Wells Point-of-Entry (TP001001) (2020 Data)						
Parameter	Minimum Level Detected	Maximum Level Detected	Unit Measure	MCLG	Required Minimum Level	Number of Excursions
pH	7.28	7.43	s.u.	NA	NA	NA
Distribution System (2020 Data)						
Parameter	Minimum Level Detected	Maximum Level Detected	Unit Measure	MCLG	Required Minimum Level	Number of Excursions
pH	7.19	8.15	s.u.	NA	NA	NA
Alkalinity (as CaCO <sub>3</sub> )	40	242	s.u.	NA	NA	NA
Orthophosphate (as Total P)	0.16	1.64	s.u.	NA	NA	NA



Interconnection (CC002002) (2020 Data)						
Parameter	Minimum Level Detected	Maximum Level Detected	Unit Measure	MCLG	Required Minimum Level	Number of Excursions
pH	7.02	8.18	s.u.	NA	NA	NA
Alkalinity (as CaCO <sub>3</sub> )	40	62	ppm	NA	NA	NA
Orthophosphate (as Total P)	0.81	1.25	ppm	NA	NA	NA
Interconnection (CC012021) (2020 Data)						
Parameter	Minimum Level Detected	Maximum Level Detected	Unit Measure	MCLG	Required Minimum Level	Number of Excursions
pH	7.19	7.97	s.u.	NA	NA	NA
Alkalinity (as CaCO <sub>3</sub> )	36	69	ppm	NA	NA	NA
Orthophosphate (as Total P)	0.8	1.13	ppm	NA	NA	NA
<i>Secondary Standards – water quality parameters related to the aesthetic quality of drinking water.</i> (2020 Data)						
Parameter	RUL Exceeded Yes/No	Highest Level Detected (Range of Results)	Unit Measure	MCLG	RUL	Likely Source
Aluminum	No	Highest level detected = 91 Range of results = ND – 91	ppb	NA	200	Naturally occurring element
Chloride	No	Highest level detected = 168 Range of results = 70 – 168	ppm	NA	250	Naturally occurring element
Color	No	Highest level detected = 3 Range of results = ND – 3	CU	NA	10	Naturally occurring organic matter
pH	No	Highest level detected = 8.19 Range of results = 7.28 – 8.19	s.u.	NA	6.5 – 8.5	Natural property of water
Sodium <sup>6</sup>	Yes	Highest level detected = 103 Range of results = 43 – 103	ppm	NA	50	Naturally occurring element; Road salt runoff (See SODIUM Section on page 10)
Hardness (as CaCO <sub>3</sub> ) <sup>6</sup>	Yes	Highest level detected = 265 Range of results = 86 – 265	ppm	NA	250	Naturally occurring element

Iron	No	Highest level detected = 92 Range of results = ND - 92	ppb	NA	300	Naturally occurring element, leaching from metal pipes
Sulfate	No	Highest level detected = 18 Range of results = 13 - 18	ppm	NA	250	Naturally occurring element
Total Dissolved Solids	No	Highest level detected = 419 Range of results = 195 - 419	ppm	NA	500	Minerals and salts dissolved in the water
Zinc	No	Highest level detected = 0.44 Range of results = ND - 0.44	ppm	NA	5	Naturally occurring element
<b>Unregulated Substances – for which the USEPA and/or NJDEP requires or recommends monitoring.</b>						
Parameter	Violation Yes/No	Highest Level Detected (Range of Results)	Unit Measure	MCLG		Likely Source
<b>Substance (Haworth 2019 Data)</b>						
HAA5	No	Highest level detected = 28.64 Range of results = 6.67 - 28.64 Average = 15.08	ppb	NA		By-product of drinking water disinfection
HAA6Br	No	Highest level detected = 14.51 Range of results = 4.20 - 14.51 Average = 9.56	ppb	NA		By-product of drinking water disinfection
HAA9	No	Highest level detected = 41.47 Range of results = 11.38 - 41.47 Average = 23.59	ppb	NA		By-product of drinking water disinfection
Manganese	No	Highest level detected = 37.7 Range of results = ND - 37.7 Average = 5.7	ppb	NA		Naturally occurring element
<b>Perfluoroalkyl Substance (2020 Data)</b>						
PFOA <sup>7</sup>	No	Highest level detected = 14.0 Range of results = 6.6 - 14.0	ppt	NA		Used in manufacturing of fluoropolymers, firefighting foams, cleaners, cosmetics, greases, lubricants, paints, polishes, adhesives and photographic films
PFOS <sup>7</sup>	No	Highest level detected = 8.7 Range of results = 2.5 - 8.7	ppt	NA		Used in firefighting foam, circuit board etching, cleaners, floor polish, and pesticides

PFBS <sup>7</sup>	No	Highest level detected = 3.3 Range of results = ND - 3.3	ppt	NA	Used in products to make them stain, grease, heat and water resistant
PFHpA <sup>7</sup>	No	Highest level detected = 4.7 Range of results = 2.2 - 4.7	ppt	NA	Used in products to make them stain, grease, heat and water resistant
PFHxS <sup>7</sup>	No	Highest level detected = 3.2 Range of results = ND - 3.2	ppt	NA	Used in products to make them stain, grease, heat and water resistant

**NOTES:**

1. Turbidity is a measure of the cloudiness of the water. We test it because it is a good indicator of the effectiveness of our filtration system. State regulations require that turbidity must always be below 1 NTU at the treatment system. State regulations require that turbidity must always be below 5 NTU in the distribution system and that 95% of the turbidity samples collected (at the treatment system entry point) have measurements below 0.3 NTU.
2. Highest Level Detected is based upon the highest single sample.
3. LRAA=the highest locational running annual average results.
4. The Copper level presented represents the 90th percentile of the sites tested. A percentile is a value on a scale of 100 that indicates the percent of a distribution that is equal to or below it. The 90th percentile is equal to or greater than 90% of the copper values detected at your water system.
5. The Lead level presented represents the 90th percentile of the sites tested. A percentile is a value on a scale of 100 that indicates the percent of a distribution that is equal to or below it. The 90th percentile is equal to or greater than 90% of the lead values detected at your water system.
6. Note on exceedences: Secondary standards are non-mandatory guidelines to assist public water systems in managing their drinking water for aesthetic considerations, such as taste, color and odor. These contaminants are not considered to present a risk to human health.
7. These contaminants were not regulated in 2020. PFOA and PFOS are regulated as of 1/1/2021.

**WAIVER INFORMATION**

The Safe Drinking Water Act (SDWA) regulations allow monitoring waivers to reduce or eliminate the monitoring requirements for asbestos, volatile organic chemicals (VOCs) and synthetic organic chemicals (SOCs). Our system received monitoring waivers for asbestos because we are not vulnerable to this type of contamination. NJDEP issued SOC waivers to many community water systems in the 3-year cycle (2017-2019). We expect to complete the next round of sampling or receive a waiver prior to the end of the cycle.

**LEAD**

If present, elevated levels of lead can cause serious health problems, especially for pregnant women and young children. Your water is lead-free when it leaves our treatment plant. Lead in drinking water is primarily from materials and components associated with service lines and home plumbing. SUEZ is responsible for providing high quality drinking water, but cannot control the variety of materials used in plumbing components. When your water has been sitting for several hours, you can minimize the potential for lead exposure by flushing your tap for 30 seconds to 2 minutes before using water for drinking and cooking. If you are concerned about lead in your water, you may wish to have your water tested. Information on lead in drinking water, testing methods, and steps you can take to minimize exposure is available from the Safe Drinking Water Hotline at **800.426.4791** or at <http://www.epa.gov/safewater/lead>.



## SODIUM

For healthy individuals, the sodium intake from water is not important because a much greater intake of sodium takes place from salt in the diet. However, elevated levels of sodium may be a concern for persons on a sodium-restricted diet. If you have any concerns, please consult your health care provider. Road salt run-off affecting our source water quality is the leading cause of elevated sodium levels in the drinking water supply. We are meeting with communities within our source water area to discuss options for minimizing use of and/or alternatives to road salt.

For more information, please call **800.422.5987**.

State Water System ID#: NJ0238001 (SUEZ Water New Jersey Hackensack and Upper Saddle River Wells)

## SUPPLEMENTAL SOURCE OF SUPPLY DATA

In 2020, SUEZ purchased water from neighboring SUEZ Jersey City to supplement its source of supply. This insert contains the water quality data from that source. Additional information about this supplement supply source can be found by visiting the following website: <https://www.mysuezwater.com/sites/default/files/JerseyCityCCR2020.pdf>.

## SUEZ Jersey City Operations | PWSID # NJ0906001 | 2020 Water Quality Data

### 2020 WATER QUALITY RESULTS - TABLE OF DETECTED

Some people may be more vulnerable to contaminants in drinking water than the general population. Immunocompromised persons such as persons with cancer undergoing chemotherapy, persons who have undergone organ transplants, people with HIV/AIDS or other immune system disorders, some elderly, and infants can be particularly at risk from infections. These people should seek advice about drinking water from their health care providers. EPA/CDC guidelines on appropriate means to lessen the risk of infection by Cryptosporidium and other microbial contaminants are available from the Safe Drinking Water Hotline

Regulated Contaminants									
Inorganic Contaminants	Units	MCLG	MCL	Min	Max	Avg	Year	Violation	Sources in Drinking Water
Barium	ppm	2	2	0.020	0.020	0.020	2020	no	Discharge of drilling wastes; discharge from metal refineries; erosion of natural deposits
Chromium (total)	ppm	0.1	0.1	0.0013	0.0013	0.0013	2020	no	Discharge from steel and pulp mills; erosion of natural deposits
Nickel	ppm	N/A	monitor	0.00077	0.00077	0.00077	2020	no	erosion of natural deposits
Nitrate as N	ppm	10	10	0.11	0.44	0.31	2020	no	Runoff from fertilizer usage; leaching from septic tanks, sewage; erosion of natural deposits
Total Nitrate and Nitrite	ppm	10	10	0.11	0.44	0.31	2020	no	Runoff from fertilizer usage; leaching from septic tanks, sewage; erosion of natural deposits
Disinfection & Disinfection By-Products	Units	MCLG	MCL	Min	Max	LRAA	Year	Violation	Sources in Drinking Water
Total trihalomethanes (TTHMs)	ppb	N/A	80	23.6	65.4	57.5	2020	no	By-product of drinking water disinfection
Haloacetic Acids (HAAs)	ppb	N/A	60	9.55	51.4	35.8	2020	no	By-product of drinking water disinfection
Disinfection Residuals	Units	MRDLG	MRDL	Min	Max	Max RAA	Year	Violation	Sources in Drinking Water
Chlorine as Cl <sub>2</sub>	ppm	4	4	0.21	1.39	0.85	2020	no	Water additive to control microbes
Lead and Copper	Units	MCLG	AL	90th Pctl	# Sites>AL	Year	Violation	Sources in Drinking Water	
Lead	ppb	0	15	4.39	1	2020	no	Lead service lines, corrosion of household plumbing including fittings and fixtures; erosion of natural deposits	
Copper	ppm	1.3	1.3	0.117	0	2020	no	Corrosion of household plumbing systems; erosion of natural deposits.	
Water Quality Parameters	Units	Min	Max	Min	Max	Year	Violation	Sources in Drinking Water	
Treatment Plant (TP001002)									
pH	SU	7.0	N/A	7.04	7.44	2020	no	Natural property of water that may be adjusted with treatment to optimize water quality	
Orthophosphate	mg/l as Total P	0.2	N/A	0.72	1.52	2020	no	Water additive to provide corrosion control treatment	
Distribution System									
pH	SU	7.0	N/A	7.12	7.50	2020	no	Natural property of water that may be adjusted with treatment to optimize water quality	
Orthophosphate	mg/l as Total P	0.1	N/A	0.72	1.15	2020	no	Water additive to provide corrosion control treatment	
Surface Water/GWUDI Systems	Units	MCLG	MCL	Min	Max	%>0.3	Year	Violation	Sources in Drinking Water
Turbidity	NTU	N/A	TT	0.06	0.24	0.0%	2020	no	Soil runoff
Microbiological	Units	MCLG	MCL	Min	Max	Year	Violation	Sources in Drinking Water	
E. Coli	# positive	0	TT	0	1	2020	Yes	Human and animal fecal waste	
Total Coliforms	% positive	0	TT	0%	2%	2020	no	Naturally present in the environment	
Unregulated Contaminants	Units	MRL	Min	Max	Avg	Year	Violation	Sources in Drinking Water	
UCMR4									
HAAs	ppb	N/A	15.4	38.7	24.9	2020	no	By-product of drinking water disinfection	
HAAGBr	ppb	N/A	7.4	11.7	9.6	2020	no	By-product of drinking water disinfection	
HAAB	ppb	N/A	22.4	49.1	34.0	2020	no	By-product of drinking water disinfection	
manganese	ppb	0.4	0.58	1.61	1.1	2020	no	Naturally occurring element	

## ADDITIONAL CONTAMINANTS – SECONDARY CONTAMINANTS AND VOLUNTARY SAMPLING

Additional Contaminants								
Secondary Standards	Units	RUL	Min	Max	Year	RUL Exceeded?	Sources in Drinking Water	
Alkalinity	ppm	N/A	38	59	2020	No	Natural property of water	
Aluminum	ppm	0.2	ND	0.05	2020	No	Naturally occurring element	
Calcium	ppm	N/A	14	24	2020	No	Naturally occurring element	
Chloride	ppm	250	56	108	2020	No	Naturally occurring element	
Conductivity	umhos	N/A	170	529	2020	No	Natural property of water	
Copper	ppm	1	ND	0.20	2020	No	Naturally occurring element, corrosion of household plumbing	
Hardness (as CaCO <sub>3</sub> )	ppm	250	70	91	2020	No	Naturally occurring element	
Iron	ppm	0.3	ND	0.03	2020	No	Naturally occurring element, leaching from metal pipes	
pH	SI	6.5 - 8.5	7.00	7.50	2020	No	Natural property of water	
Sodium	ppm	50	36	60	2020	Yes	Naturally occurring element	
Sulfate	ppm	250	12	12	2020	No	Naturally occurring element	
Total Dissolved Solids	ppm	500	160	312	2020	No	Minerals and salts dissolved in the water	
Zinc	ppm	5	ND	0.06	2020	No	Naturally occurring element	
PFAS	Units	MCLG	MCL	Min	Max	Year	Violation	Sources in Drinking Water
PFO5	ppt	N/A	N/A	5.82	8.43	2020	no	Used in firefighting foam, circuit board etching, cleaners, floor polish, and pesticides
PFOA	ppt	N/A	N/A	5.76	6.1	2020	no	Used in manufacture of fluoropolymers, firefighting foams, cleaners, cosmetics, greases, lubricants, paints, polishes, adhesives and photographic films

### NOTES:

1. Turbidity is a measure of the cloudiness of the water. We test it because it is a good indicator of the effectiveness of our filtration system. State regulations require that turbidity must always be below 1 NTU at the treatment system. State regulations require that turbidity must always be below 5 NTU in the distribution system and that 95% of the turbidity samples collected (at the treatment system entry point) have measurements below 0.3 NTU.
2. The Copper level presented represents the 90th percentile of the 60 sites tested. A percentile is a value on a scale of 100 that indicates the percent of a distribution that is equal to or below it. The 90th percentile is equal to or greater than 90% of the copper values detected at your water system. In this case, 60 samples were collected at your water system and the 90th percentile value was 0.117 ppm value with the highest being 0.321 ppm. The action level for copper was not exceeded at any of the sites tested.
3. The Lead level presented represents the 90th percentile of the 60 sites tested. A percentile is a value on a scale of 100 that indicates the percent of a distribution that is equal to or below it. The 90th percentile is equal to or greater than 90% of the lead values detected at your water system. In this case, 60 samples were collected at your water system and the 90th percentile value was 4.39 ppb with the highest value being 17.9 ppb. One site exceeded the action level for lead.
4. Health Note for Sodium: Water containing more than 20 ppm of sodium should not be used for drinking water by people on diets that severely restrict sodium. Water containing more than 270 ppm of sodium should not be used for drinking by people on diets that moderately restrict sodium.
5. LRAA=the highest locational running annual average results.
6. Data presented is from the most recent sampling done in accordance with regulations.



**IMPORTANT INFORMATION ABOUT YOUR DRINKING WATER  
Monitoring Requirements Not Met for SUEZ Water New Jersey  
Hackensack Water System**

Our water system violated a drinking water requirement over the past year. Even though this was not an emergency, as our customers you have a right to know what happened and what we did to correct the situation.

\*We are required to monitor your drinking water for specific contaminants on a regular basis. Results of regular monitoring are an indicator of whether or not our drinking water meets health standards. This violation notice applies to the Upper Saddle River Wells, which served as a supplemental supply to the Hackensack system until May 15, 2020, when they were removed from service. On April 2, 2020, the US Environmental Protection Agency (EPA) initiated a sanitary survey of the SUEZ Water NJ Hackensack Water System, including an inspection of system facilities and a file review of records from January 2017 – March 2020. Upon completion of the sanitary survey, the following violations were noted:

- 1.) Failure to determine if representative samples of the source water exceeded 5 NTU for turbidity.
- 2.) Failure to report total/fecal coliform source water monitoring data and associated analysis.
- 3.) Failure to comply with annual on-site inspection requirements to assess the watershed control program and the disinfection treatment process. Inspections are required by the State or a party approved by the State.
- 4.) Failure to submit validation test results demonstrating operating conditions that achieve the required UV dose and failure to monthly report the percentage of water entering the distribution system that was not treated by UV reactors operating within validated conditions.

There is nothing you need to do at this time. You may continue to drink the water. If a situation arises where the water is no longer safe to drink, you will be notified within 24 hours.

The Upper Saddle River Wells were removed from service on May 15, 2020 and remain offline for reasons unrelated to this violation. The violations refer to source water reporting; any water taken from these wells would have been treated prior to distribution. While the wells remain out of service, there will be no monitoring/inspections. Prior to being put back in service, the wells will be tested for compliance.

For more information, please contact the SUEZ Customer Service Center at **800.422.5987** or email us at [sueznjcustserv@suez.com](mailto:sueznjcustserv@suez.com).

\*Please share this information with all the other people who drink this water, especially those who may not have received this notice directly (for example, people in apartments, nursing homes, schools, and businesses). You can do this by posting this notice in a public place or distributing copies by hand or mail.\*

This notice is being sent to you by SUEZ Water New Jersey – Hackensack Water System.  
State Water System ID#: NJ0238001

**IMPORTANT INFORMATION - This report contains important information about your drinking water. Have someone translate it for you, or speak with someone who understands it.**

Please pass this information along to those who speak Spanish, Portuguese, Korean, Gujarati or Arabic:

- |  |  |  |
|--|--|--|
| <ul style="list-style-type: none"> <li>• Este informe contiene información muy importante sobre su agua potable. Tradúzcalo ó hable con alguien que lo entienda bien.</li> </ul> | <ul style="list-style-type: none"> <li>• 아래에의 보고는 매우 중요하며 신속히 읽으십시오. 중요한 권고사항 포함되어 있습니다. 번역을 하십시오. 아니면 이 보고를 알지 못해 피해를 보거나 다른 문제가 발생할 수 있습니다.</li> </ul>   | <ul style="list-style-type: none"> <li>• المعلومات في هذا التقرير تحتوي على معلومات مهمة عن مياه الشرب التي تشربها. من فضلك اذا لم تفهم هذه المعلومات اطلب من يترجمها لك.</li> </ul> |
| <ul style="list-style-type: none"> <li>• Este reporte contem informações importantes sobre a sua água de beber. Traduza-o ou fale com alguém que o compreenda</li> </ul>         | <ul style="list-style-type: none"> <li>• આ અહેવાલમાં મહત્વની માહિતી આપવામાં આવી છે. અહીંના અગત્યનાં સૂચનાઓને ધ્યાનમાં લેવામાં આવે છે. અહીંના અહેવાલને અનુવાદ કરવામાં આવે છે અથવા અન્ય કોઈ સહાયક સાધનોનો ઉપયોગ કરવામાં આવે છે.</li> </ul> |  |



## Bergen County, New Jersey

### UR—Urban land

#### Map Unit Setting

*National map unit symbol:* b0ss

*Elevation:* 0 to 170 feet

*Mean annual precipitation:* 30 to 64 inches

*Mean annual air temperature:* 46 to 79 degrees F

*Frost-free period:* 131 to 178 days

*Farmland classification:* Not prime farmland

#### Map Unit Composition

*Urban land:* 95 percent

*Minor components:* 5 percent

*Estimates are based on observations, descriptions, and transects of the mapunit.*

#### Description of Urban Land

##### Setting

*Parent material:* Surface covered by pavement, concrete, buildings, and other structures underlain by disturbed and natural soil material

##### Interpretive groups

*Land capability classification (irrigated):* None specified

*Land capability classification (nonirrigated):* 8s

*Hydric soil rating:* Unranked

#### Minor Components

##### Udorthents

*Percent of map unit:* 5 percent

*Landform:* Low hills

*Down-slope shape:* Linear

*Across-slope shape:* Linear

*Hydric soil rating:* No

## Data Source Information

Soil Survey Area: Bergen County, New Jersey

Survey Area Data: Version 18, Aug 30, 2021

Soil Survey Area: Hudson County, New Jersey

Survey Area Data: Version 11, Aug 31, 2021

Soil Map—Bergen County, New Jersey, and Hudson County, New Jersey



Soil Map may not be valid at this scale.

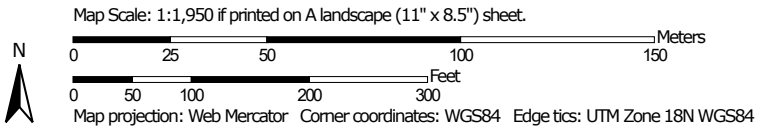

## MAP LEGEND

### Area of Interest (AOI)

 Area of Interest (AOI)

### Soils

 Soil Map Unit Polygons

 Soil Map Unit Lines

 Soil Map Unit Points

### Special Point Features



Blowout



Borrow Pit



Clay Spot



Closed Depression



Gravel Pit



Gravelly Spot



Landfill



Lava Flow



Marsh or swamp



Mine or Quarry



Miscellaneous Water



Perennial Water



Rock Outcrop



Saline Spot



Sandy Spot



Severely Eroded Spot



Sinkhole



Slide or Slip



Sodic Spot



Spoil Area



Stony Spot



Very Stony Spot



Wet Spot



Other



Special Line Features

### Water Features



Streams and Canals

### Transportation



Rails



Interstate Highways



US Routes



Major Roads



Local Roads

### Background



Aerial Photography

## MAP INFORMATION

The soil surveys that comprise your AOI were mapped at scales ranging from 1:12,000 to 1:24,000.

**Warning:** Soil Map may not be valid at this scale.

Enlargement of maps beyond the scale of mapping can cause misunderstanding of the detail of mapping and accuracy of soil line placement. The maps do not show the small areas of contrasting soils that could have been shown at a more detailed scale.

Please rely on the bar scale on each map sheet for map measurements.

Source of Map: Natural Resources Conservation Service

Web Soil Survey URL:

Coordinate System: Web Mercator (EPSG:3857)

Maps from the Web Soil Survey are based on the Web Mercator projection, which preserves direction and shape but distorts distance and area. A projection that preserves area, such as the Albers equal-area conic projection, should be used if more accurate calculations of distance or area are required.

This product is generated from the USDA-NRCS certified data as of the version date(s) listed below.

Soil Survey Area: Bergen County, New Jersey

Survey Area Data: Version 18, Aug 30, 2021

Soil Survey Area: Hudson County, New Jersey

Survey Area Data: Version 11, Aug 31, 2021

Your area of interest (AOI) includes more than one soil survey area. These survey areas may have been mapped at different scales, with a different land use in mind, at different times, or at different levels of detail. This may result in map unit symbols, soil properties, and interpretations that do not completely agree across soil survey area boundaries.

Soil map units are labeled (as space allows) for map scales 1:50,000 or larger.

Date(s) aerial images were photographed: May 12, 2020—Nov 4, 2020



## MAP LEGEND

## MAP INFORMATION

The orthophoto or other base map on which the soil lines were compiled and digitized probably differs from the background imagery displayed on these maps. As a result, some minor shifting of map unit boundaries may be evident.

## Map Unit Legend

Map Unit Symbol	Map Unit Name	Acres in AOI	Percent of AOI
UR	Urban land	11.6	74.0%
WATER	Water	1.6	10.2%
<b>Subtotals for Soil Survey Area</b>		<b>13.2</b>	<b>84.2%</b>
<b>Totals for Area of Interest</b>		<b>15.7</b>	<b>100.0%</b>

Map Unit Symbol	Map Unit Name	Acres in AOI	Percent of AOI
RNHF	Rock outcrop-Holyoke complex, 45 to 60 percent slopes	0.3	2.2%
URBEDB	Urban land, bedrock substratum, 0 to 8 percent slopes	2.1	13.5%
<b>Subtotals for Soil Survey Area</b>		<b>2.5</b>	<b>15.8%</b>
<b>Totals for Area of Interest</b>		<b>15.7</b>	<b>100.0%</b>

Rent Roll

As of Date: 04/01/2022

8 Somerset Place

Unit	Unit Type	Tenant Name	Unit Sqft	AMI	Rent	Deposit	Move In Date
100	Office	Robert P. Travers Esq.	1700	N/A	1,000.00	0	2/16/2022
101	1 BR	Lynn Carney	720	60%	1,159.00	1,159.00	1/1/2022
102	1 BR	Frances Hoyo	720	80%	1,587.00	1,587.00	1/1/2022
103	1 BR	Deborah Santana	720	60%	1,159.00	1,159.00	2/1/2022
104	2 BR	Johnathan Rivera Super	1,040.00	N/A	0	0	12/1/2021
105	1 BR	Michael Iafelice	720	60%	1,159.00	0	2/1/2022
106	1 BR	VACANT	720				
107	2 BR	Salwa Ishakou	1,040.00	50%	1,231.00	1,231.00	2/1/2022
201	1 BR	Mariah Rivera	740	80%	1,587.00	1,587.00	2/1/2022
202	1 BR	Blanca Galindo	730	30%	518	518	1/1/2022
203	1 BR	Miriam Feria	730	60%	1,159.00	1,159.00	1/1/2022
204	1 BR	Patricia Coyle	720	80%	1,587.00	1,587.00	2/1/2022
205	1 BR	VACANT	720				
206	1 BR	VACANT	730				
207	1 BR	Phillip Tarabola	730	80%	1,587.00	1,587.00	1/1/2022
208	1 BR	VACANT	730				
209	1 BR	Assam Ahmed	730	60%	1,159.00	1,159.00	1/1/2022
210	1 BR	VACANT	730				
211	1 BR	Juan Padilla	720	80%	1,587.00	1,587.00	4/1/2022
212	1 BR	David Nguyen	720	80%	1,587.00	1,587.00	12/1/2021
213	1 BR	VACANT	730				
214	1 BR	Kristin Brenneman	730	80%	1,587.00	1,587.00	4/1/2022
301	1 BR	VACANT	740				
302	1 BR	VACANT	730				
303	1 BR	VACANT	730				
304	1 BR	Arianna Aponte	720	80%	1,587.00	1,587.00	12/1/2021
305	1 BR	Diego Miranda	720	60%	1,159.00	1,159.00	12/1/2021
306	1 BR	Marcia Pinto	730	60%	1,159.00	1,159.00	12/1/2021
307	1 BR	Allison DeLeon	730	60%	1,159.00	1,159.00	12/1/2021
308	1 BR	Antonio Gagliardi	730	60%	1,159.00	1,159.00	12/1/2021
309	1 BR	VACANT	730				
310	1 BR	VACANT	730				
311	1 BR	VACANT	720				
312	1 BR	Carlos Cappobianco	720	80%	1,587.00	1,587.00	12/1/2021
313	1 BR	VACANT	730				
314	1 BR	VACANT	730				
401	1 BR	Chryssi Vamvakidis	740	60%	1,159.00	1,159.00	12/1/2021
402	1 BR	VACANT	730				
403	1 BR	Pamela Richardson	730	80%	1,587.00	1,587.00	1/1/2022
404	1 BR	Aaron Lewis	720	60%	1,159.00	1,159.00	12/1/2021
405	1 BR	VACANT	720				
406	1 BR	VACANT	730				
407	1 BR	VACANT	730				



408	1 BR	VACANT	730				
409	1 BR	Maria Calautti	730	60%	1,159.00	1,159.00	12/1/2021
410	1 BR	Maria Robertson	730	60%	1,159.00	1,159.00	1/1/2022
411	1 BR	VACANT	720				
412	1 BR	Ramzi Jaloudi	720	60%	1,159.00	1,159.00	12/1/2021
413	1 BR	Sarah Passante	730	80%	1,587.00	1,587.00	1/1/2022
414	1 BR	Margaret Ferry	730	80%	1,587.00	1,587.00	12/1/2021
501	1 BR	Karim Gamil	740	60%	1,159.00	1,159.00	12/1/2021
502	1 BR	Linda Calbi	730	60%	1,159.00	1,159.00	1/1/2022
503	1 BR	VACANT	730				
504	1 BR	Jean Nehme	720	30%	518	518	2/1/2022
505	1 BR	VACANT	720				
506	1 BR	VACANT	730				
507	1 BR	VACANT	730				
508	1 BR	VACANT	730				
509	1 BR	VACANT	730				
510	1 BR	VACANT	730				
511	1 BR	Dean Salerno	720	80%	1,587.00	1,587.00	1/1/2022
512	1 BR	Wakimba Davenport	720	60%	1,159.00	0	12/1/2021
513	1 BR	Nabil Hanna	730	60%	1,159.00	1,159.00	12/1/2021
514	1 BR	Nicholas Cockinos	730	60%	1,159.00	1,159.00	1/1/2022
601	1 BR	VACANT	740				
602	1 BR	Joel Torres	730	60%	1,159.00	1,159.00	3/1/2022
603	1 BR	Philip Lauder	730	80%	1,400.00	1,400.00	12/1/2021
604	1 BR	Zakaria Hadla	720	60%	1,159.00	1,159.00	3/1/2022
605	1 BR	VACANT	720				
606	1 BR	VACANT	730				
607	1 BR	Noritza Perito	730	60%	1,159.00	1,159.00	12/1/2021
608	1 BR	VACANT	730				
609	1 BR	Harry Muniz	730	80%	1,587.00	1,587.00	2/1/2022
610	1 BR	Steven DelGaudio	730	60%	1,159.00	1,159.00	1/1/2022
611	1 BR	Ozgur Kose	720	60%	1,159.00	1,159.00	12/1/2021
612	1 BR	Brandon Sebahie	720	30%	518	518	12/1/2021
613	1 BR	Daniel DeMiglio	730	80%	1,587.00	1,587.00	1/1/2022
614	1 BR	Mariana Deassis	730	80%	1,587.00	1,587.00	1/1/2022

Total 78

Total Occupied 47

% Occupied 60%

Total Vacant 31

% Vacant 40%

Income Limits	Rented	Available
30% AMI	3	5
60% AMI	24	6
80% AMI	17	20



April 21, 2022

### Wetlands

- |   |                                |   |                                   |   |          |
|---|--------------------------------|---|-----------------------------------|---|----------|
|  | Estuarine and Marine Deepwater |  | Freshwater Emergent Wetland       |  | Lake     |
|  | Estuarine and Marine Wetland   |  | Freshwater Forested/Shrub Wetland |  | Other    |
|   |                                |  | Freshwater Pond                   |  | Riverine |

This map is for general reference only. The US Fish and Wildlife Service is not responsible for the accuracy or currentness of the base data shown on this map. All wetlands related data should be used in accordance with the layer metadata found on the Wetlands Mapper web site.



# BOROUGH OF EDGEWATER

## BERGEN COUNTY, NEW JERSEY

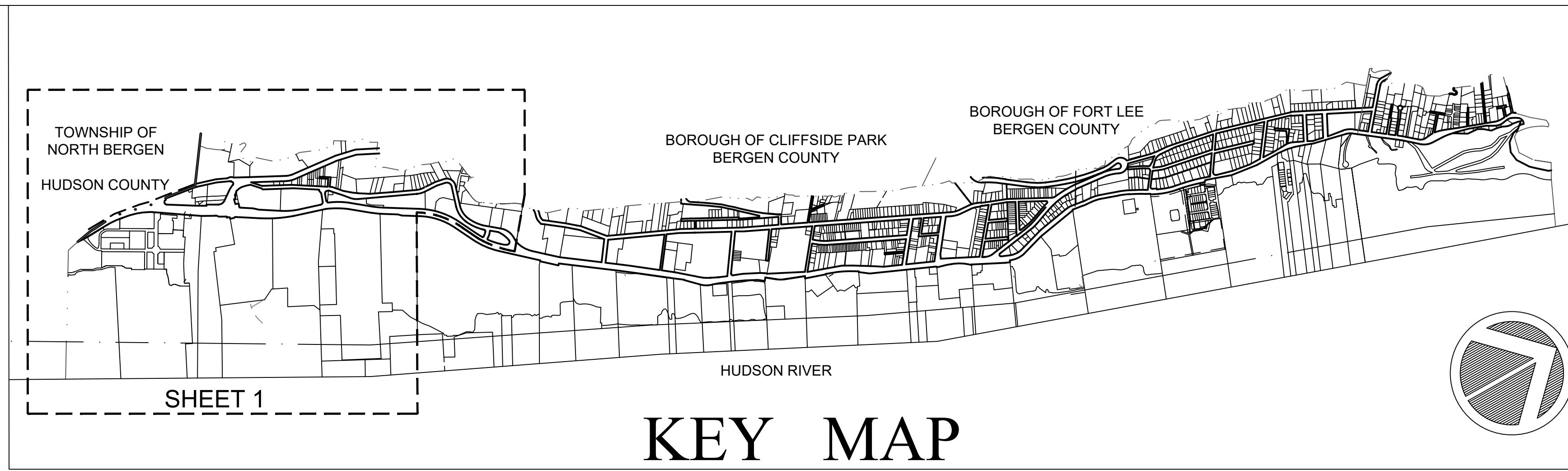

**LEGEND**

	<b>R-1</b>	SINGLE FAMILY RESIDENTIAL DISTRICT		<b>B-3</b>	WATERFRONT COMMERCIAL DISTRICT
	<b>R-2</b>	SINGLE AND TWO-FAMILY RESIDENTIAL DISTRICT		<b>B-4</b>	TRADESMAN COMMERCIAL DISTRICT
	<b>R-3</b>	MULTIFAMILY RESIDENTIAL DISTRICT		<b>OR-1</b>	OFFICE AND RESEARCH DISTRICT
	<b>AHO</b>	AFFORDABLE HOUSING OVERLAY ZONE		<b>MXD-1</b>	MIXED-USE DISTRICT
	<b>R-4</b>	MULTIFAMILY RESIDENTIAL DISTRICT		<b>MXD-2</b>	MIXED-USE DISTRICT
	<b>R-5</b>	MULTIFAMILY RESIDENTIAL DISTRICT		<b>MXD-3</b>	MIXED-USE DISTRICT
	<b>R-40</b>	SINGLE FAMILY RESIDENTIAL DISTRICT		<b>SWR</b>	SOUTHERN WATERFRONT REDEVELOPMENT ZONE
	<b>SRH</b>	SENIOR HOUSING DISTRICT		<b>P</b>	PUBLIC DISTRICT
	<b>MCRD</b>	MIXED-USE COMMERCIAL / RESIDENTIAL DEVELOPMENT DISTRICT			INCLUDES MANDATORY PROVISION FOR AFFORDABLE HOUSING
	<b>CBD</b>	CENTRAL BUSINESS DISTRICT			
	<b>B-1</b>	NEIGHBORHOOD BUSINESS DISTRICT			
	<b>B-2</b>	SHADYSIDE MIXED-USE DISTRICT			

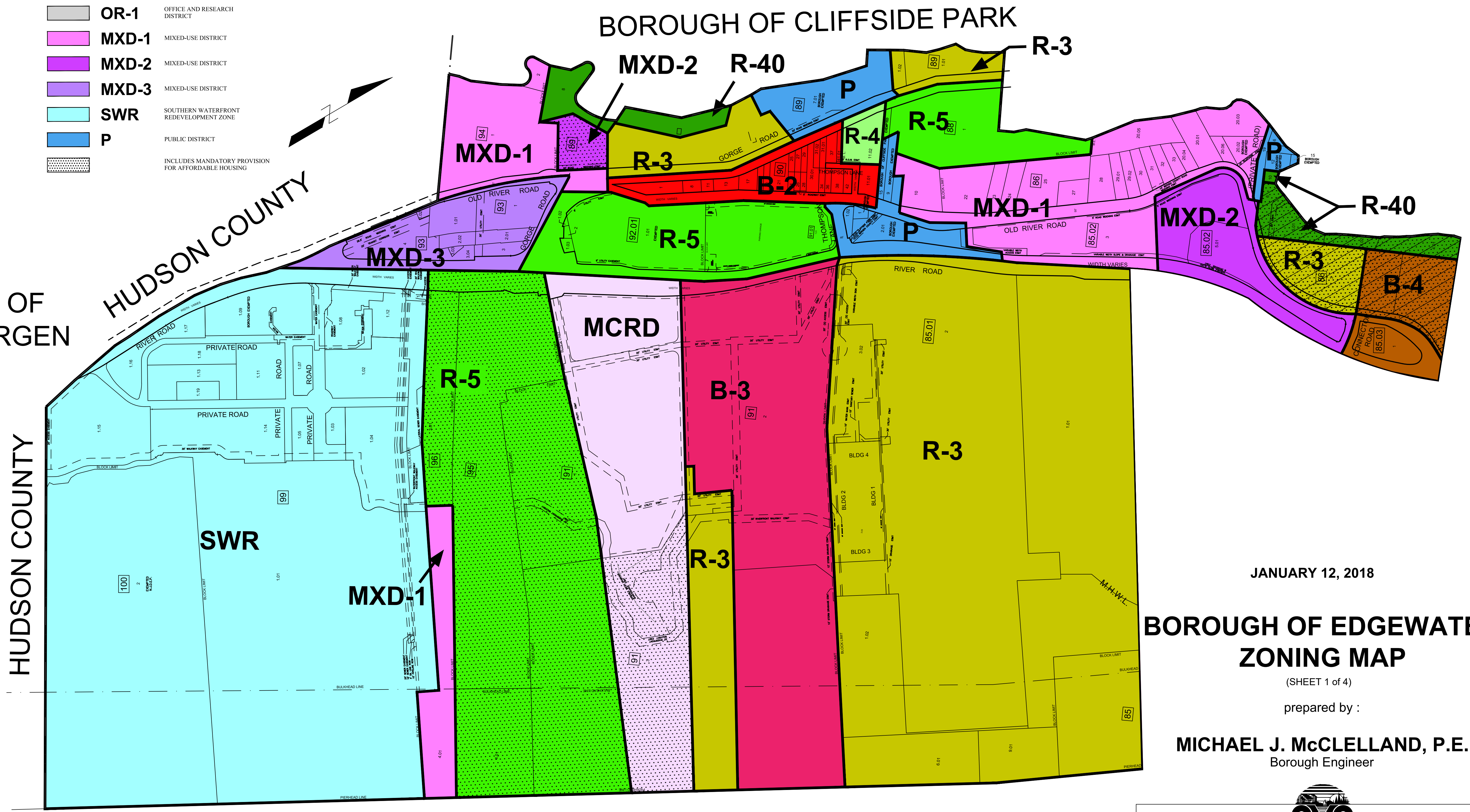

JANUARY 12, 2018

### BOROUGH OF EDGEWATER ZONING MAP

(SHEET 1 of 4)

prepared by :

**MICHAEL J. McCLELLAND, P.E.**  
Borough Engineer

Adopted March 18, 2019 - ORD NO. 2019-001

HUDSON RIVER

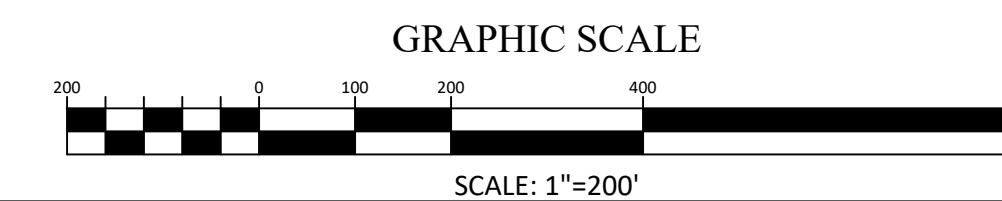

ASSOCIATES  
CONSULTING AND MUNICIPAL ENGINEERS

3141 BORDENTOWN AVENUE, PARLIN, NEW JERSEY 08859 — 1460 US HIGHWAY 9 SOUTH, HOWELL, NEW JERSEY 07731



# BOROUGH OF EDGEWATER

## BERGEN COUNTY, NEW JERSEY

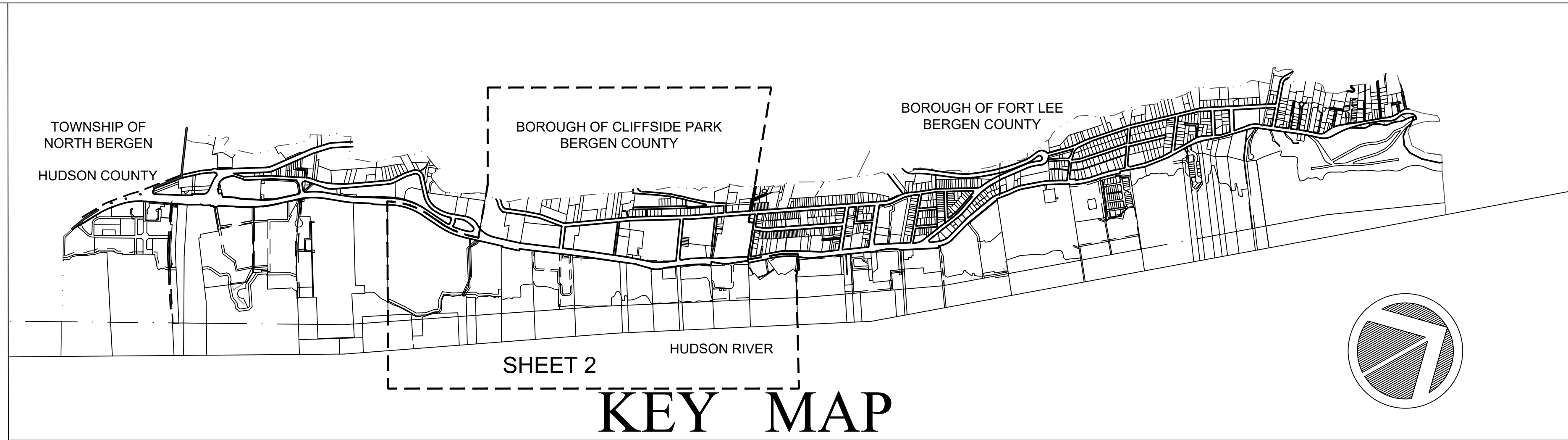

### LEGEND

	<b>R-1</b>	SINGLE FAMILY RESIDENTIAL DISTRICT		<b>B-3</b>	WATERFRONT COMMERCIAL DISTRICT
	<b>R-2</b>	SINGLE AND TWO-FAMILY RESIDENTIAL DISTRICT		<b>B-4</b>	TRADESMAN COMMERCIAL DISTRICT
	<b>R-3</b>	MULTIFAMILY RESIDENTIAL DISTRICT		<b>OR-1</b>	OFFICE AND RESEARCH DISTRICT
	<b>AHO</b>	AFFORDABLE HOUSING OVERLAY ZONE		<b>MXD-1</b>	MIXED-USE DISTRICT
	<b>R-4</b>	MULTIFAMILY RESIDENTIAL DISTRICT		<b>MXD-2</b>	MIXED-USE DISTRICT
	<b>R-5</b>	MULTIFAMILY RESIDENTIAL DISTRICT		<b>MXD-3</b>	MIXED-USE DISTRICT
	<b>R-40</b>	SINGLE FAMILY RESIDENTIAL DISTRICT		<b>SWR</b>	SOUTHERN WATERFRONT REDEVELOPMENT ZONE
	<b>SRH</b>	SENIOR HOUSING DISTRICT		<b>P</b>	PUBLIC DISTRICT
	<b>MCRD</b>	MIXED-USE COMMERCIAL / RESIDENTIAL DEVELOPMENT DISTRICT			INCLUDES MANDATORY PROVISION FOR AFFORDABLE HOUSING
	<b>CBD</b>	CENTRAL BUSINESS DISTRICT			
	<b>B-1</b>	NEIGHBORHOOD BUSINESS DISTRICT			
	<b>B-2</b>	SHADYSIDE MIXED-USE DISTRICT			

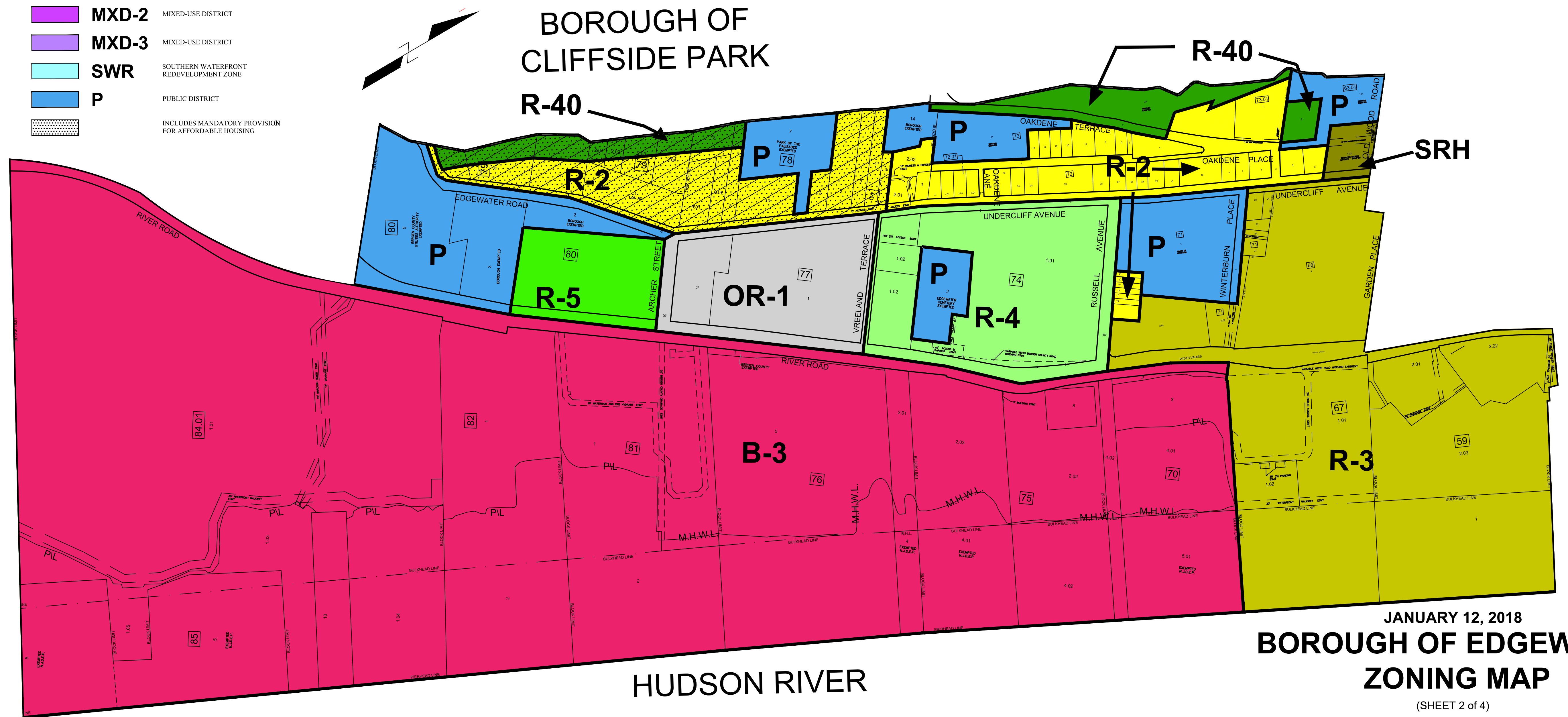

JANUARY 12, 2018  
**BOROUGH OF EDGEWATER**  
**ZONING MAP**  
 (SHEET 2 of 4)

prepared by :

**MICHAEL J. McCLELLAND, P.E.**  
 Borough Engineer

Adopted March 18, 2019 - ORD NO. 2019-001

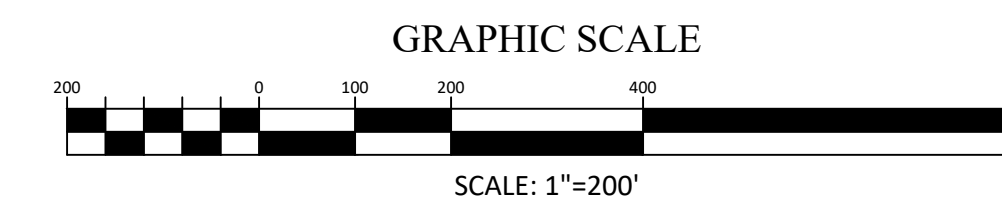

**CME**  
 ASSOCIATES  
 CONSULTING AND MUNICIPAL ENGINEERS

3141 BORDENTOWN AVENUE, PARLIN, NEW JERSEY 08859 — 1460 US HIGHWAY 9 SOUTH, HOWELL, NEW JERSEY 07731







# BOROUGH OF EDGEWATER

## BERGEN COUNTY, NEW JERSEY

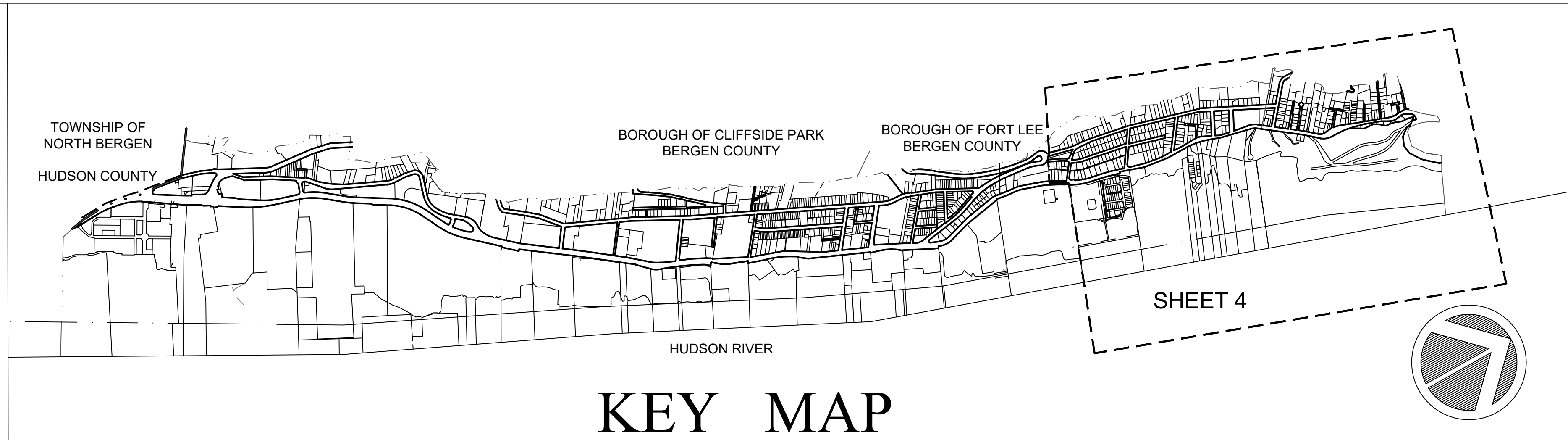

**LEGEND**

	<b>R-1</b>	SINGLE FAMILY RESIDENTIAL DISTRICT		<b>B-3</b>	WATERFRONT COMMERCIAL DISTRICT
	<b>R-2</b>	SINGLE AND TWO-FAMILY RESIDENTIAL DISTRICT		<b>B-4</b>	TRADESMAN COMMERCIAL DISTRICT
	<b>R-3</b>	MULTIFAMILY RESIDENTIAL DISTRICT		<b>OR-1</b>	OFFICE AND RESEARCH DISTRICT
	<b>AHO</b>	AFFORDABLE HOUSING OVERLAY ZONE		<b>MXD-1</b>	MIXED-USE DISTRICT
	<b>R-4</b>	MULTIFAMILY RESIDENTIAL DISTRICT		<b>MXD-2</b>	MIXED-USE DISTRICT
	<b>R-5</b>	MULTIFAMILY RESIDENTIAL DISTRICT		<b>MXD-3</b>	MIXED-USE DISTRICT
	<b>R-40</b>	SINGLE FAMILY RESIDENTIAL DISTRICT		<b>SWR</b>	SOUTHERN WATERFRONT REDEVELOPMENT ZONE
	<b>SRH</b>	SENIOR HOUSING DISTRICT		<b>P</b>	PUBLIC DISTRICT
	<b>MCRD</b>	MIXED-USE COMMERCIAL / RESIDENTIAL DEVELOPMENT DISTRICT			INCLUDES MANDATORY PROVISION FOR AFFORDABLE HOUSING
	<b>CBD</b>	CENTRAL BUSINESS DISTRICT			
	<b>B-1</b>	NEIGHBORHOOD BUSINESS DISTRICT			
	<b>B-2</b>	SHADYSIDE MIXED-USE DISTRICT			

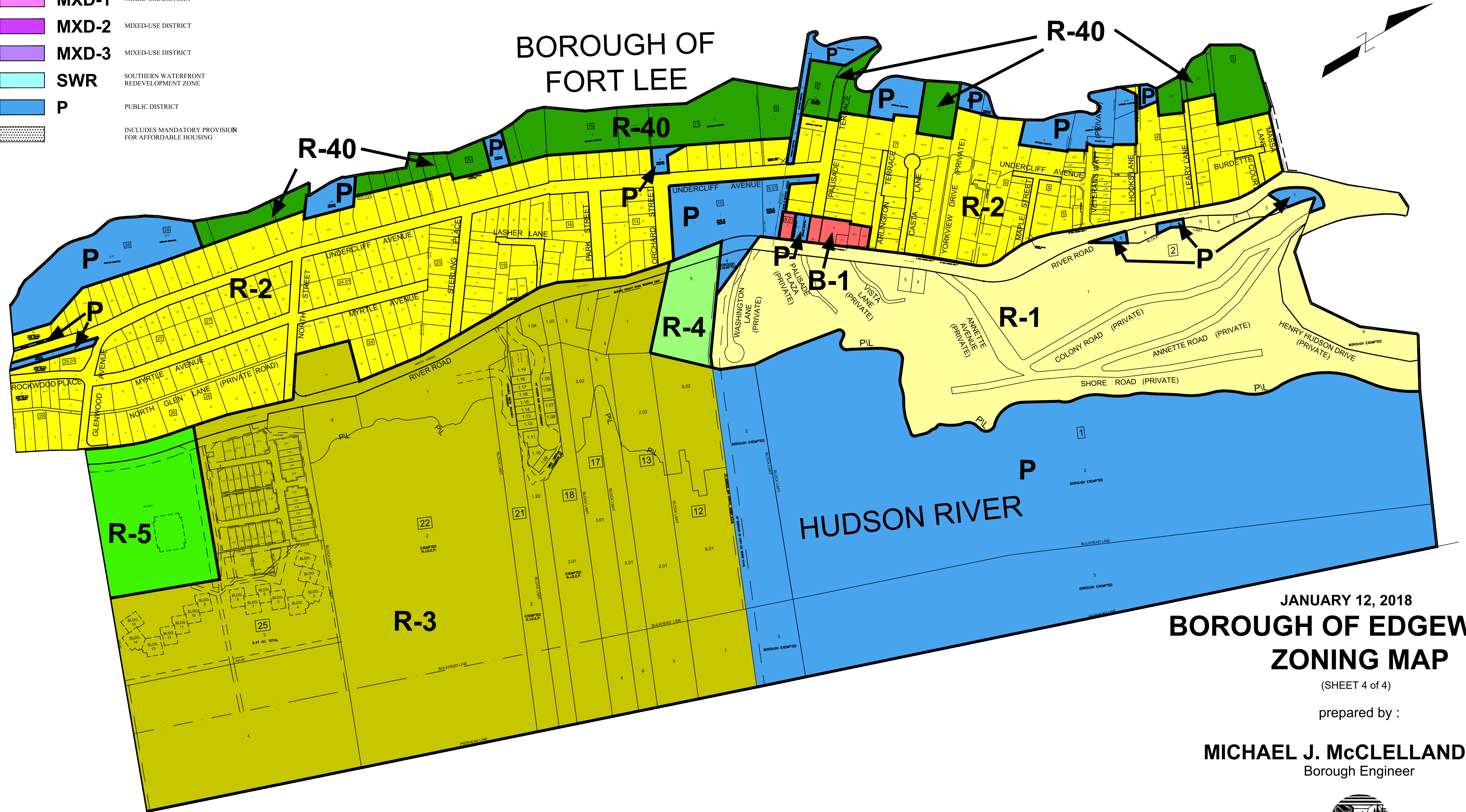

JANUARY 12, 2018  
**BOROUGH OF EDGEWATER**  
**ZONING MAP**  
 (SHEET 4 of 4)

prepared by :

**MICHAEL J. McCLELLAND, P.E.**  
 Borough Engineer

Adopted March 18, 2019 - ORD NO. 2019-001

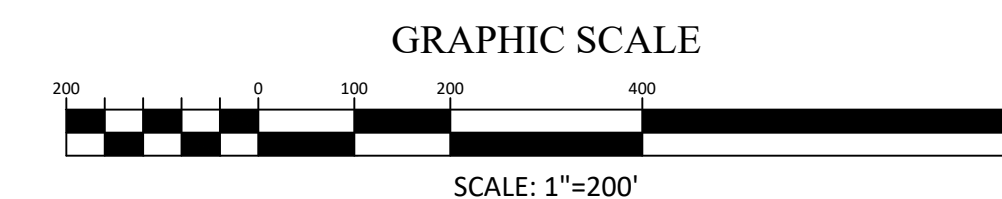





*New Jersey Geological and Water Survey*

## Digital Geodata Series

### DGS17-1 Oil and Natural Gas Exploration Wells Drilled In New Jersey



#### Abstract

The first well drilled specifically looking for oil and natural gas in New Jersey was completed before 1868. Since that time 35 additional oil or gas exploration wells have been drilled in the state, with 33 of them being drilled between 1915 and 1966. The first well and two later wells were drilled in the Triassic-Jurassic sandstones and shales of the Piedmont Province, with the rest being located in the sands and clays of the New Jersey Coastal Plain. None of the oil and natural gas exploration wells encountered anything to warrant further exploration.

No oil or natural gas exploration wells have been drilled in either the Valley and Ridge or the Highlands Provinces.

**This Sample Image is for illustration purposes only.**

# Oil and Natural Gas Exploration Wells Drilled In New Jersey

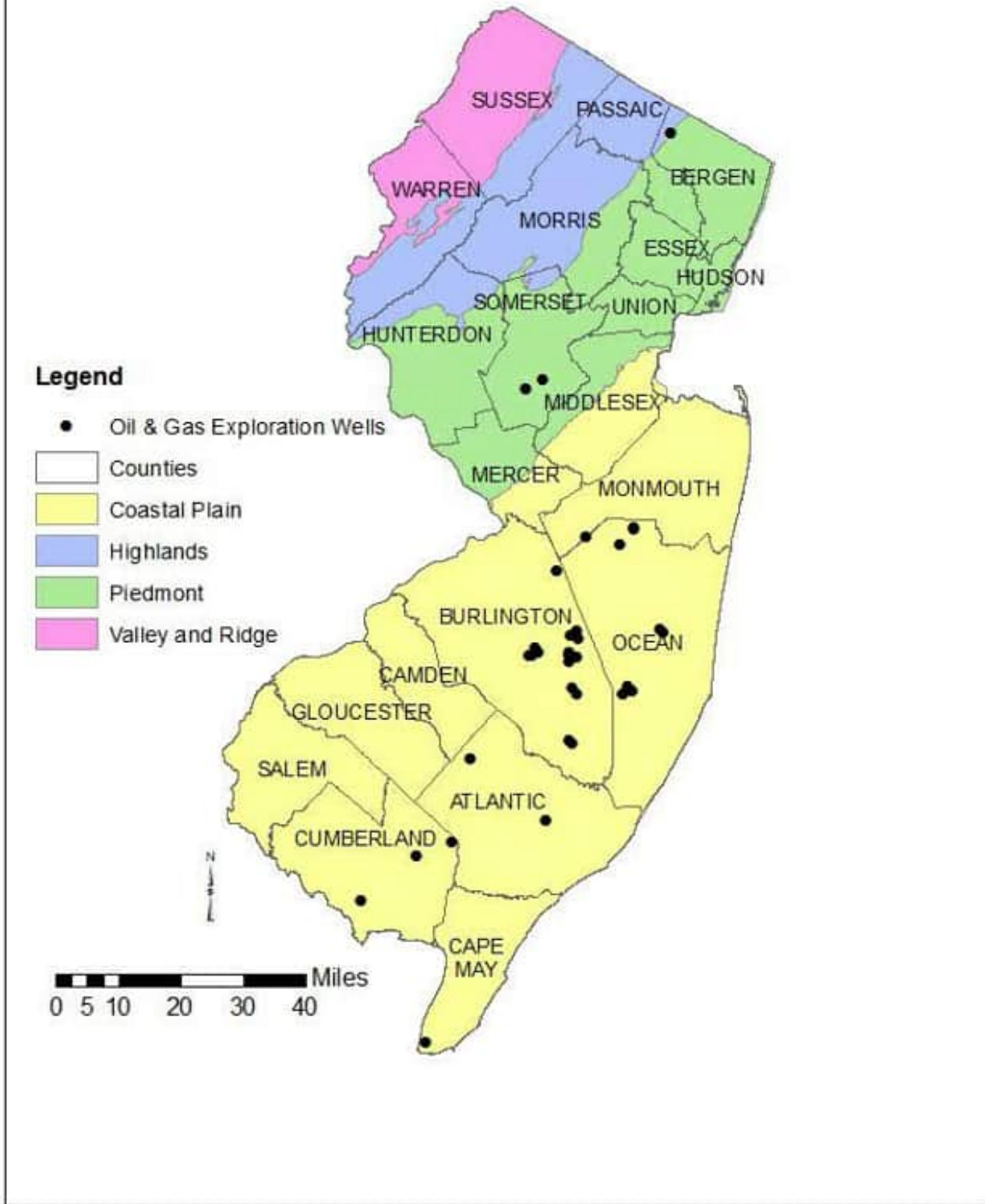



Geological and Water Survey: [Home](#) | [Directions](#) | [NJ-GeoWeb](#)

Department: [NJDEP Home](#) | [About DEP](#) | [Index by topic](#) | [Programs/Units](#) | [DEP Online](#)

Statewide: [NJHome](#) | [Services A to Z](#) | [Departments/Agencies](#) | [FAQ's](#)

Copyright © State of New Jersey, 1996-2021

Department of Environmental Protection

Geological and Water Survey

P. O. Box 420

Mail Code:29-01

Trenton, NJ 08625-0420

Phone: (609) 292-1185

FAX: (609) 633-1004





Borough of Edgewater  
 55 River Road  
 Edgewater, NJ 07020  
 201 - 9431700

Permit Number: 19940206  
 Update Number:  
 Control Number: 998  
 Application Date: 10/25/1994  
 Permit Date: 10/25/1994

## CONSTRUCTION PERMIT IDENTIFICATION

### OWNER/PROPERTY DETAILS

Block: 99	Lot: 4	Qualification Code:
Work Site Location:	45 RIVER ROAD	
Owner In Fee:	UNILEVER RESEARCH	
Address:	45 RIVER ROAD	
	EDGEWATER NJ 07020	
Telephone:	(201) 9431 700	
Use Group(s):	U	
		Contractor:
		Address:
		Telephone: ( )
		Lic. No. / Bids. Reg. No.:
		Federal Emp. No.:

is hereby granted permission to perform the following work :

- |  |  |                                     |
|--|--|-------------------------------------|
| <input checked="" type="checkbox"/> BUILDING | <input type="checkbox"/> PLUMBING              | <input type="checkbox"/> DEMOLITION |
| <input type="checkbox"/> ELECTRICAL          | <input type="checkbox"/> FIRE PROTECTION       | <input type="checkbox"/> OTHER      |
| <input type="checkbox"/> ELEVATOR DEVICES    | <input type="checkbox"/> MECHANICAL            |                                     |
| <input type="checkbox"/> ASBESTOS ABATEMENT  | <input type="checkbox"/> LEAD HAZARD ABATEMENT |                                     |

(Subchapter R only)

#### DESCRIPTION OF WORK:

DEMOLITION OF UNDERGROUND STORAGE TANK

#### ESTIMATED COST OF WORK:

Cost of Construction: 0.00  
 Cost of Rehabilitation: 600.00  
 Cost of Demolition: 0.00

Total Cost:	\$600.00
-------------	----------

NOTE: If construction does not commence within one (1) year of date of issuance, or if construction ceases for a period of six (6) months, this permit is void.

PAYMENTS	(Office Use Only)
Building	\$250.00
Electrical	
Plumbing	
Fire Protection	
Elevator Devices	
Mechanical	
VolFee (DCA)	
AltFee (DCA)	
DCA Minimum Fee	\$0.00
Other Fees	
CO Fee	
CCO Fee	
Minimum Fee	
<b>Total</b>	<b>\$250.00</b>
All Fees Waived:	No

Amount to be Paid: \$250.00  
 Check Number: 6993  
 Check amount: \$250.00

John Candelino

Date

Construction Official

Collected by: MW  
 Receipt No:  
 Total Cash Amount:  
 Total Check Amount: \$250.00  
 Total CC Amount:  
 Grand Total: \$250.00

- ∴ Failure to obtain all required inspections may result in administrative action.
- ∴ Final inspections are required before final payment is to be made to contractor.
- ∴ An approved set of plans must be kept at the worksite at all times.

Note:



Borough of Edgewater  
 55 River Road  
 Edgewater, NJ 07020  
 201 - 9431700

Permit Number: 19960203  
 Update Number:  
 Control Number: 1616  
 Application Date: 08/13/1996  
 Permit Date: 08/14/1996

## CONSTRUCTION PERMIT IDENTIFICATION

### OWNER/PROPERTY DETAILS

Block: 96&99	Lot: 1.01,1.02	Qualification Code:	
Work Site Location:	45 RIVER ROAD	Contractor:	
Owner In Fee:	CONOPCO, INC. D/B/A/ UNILEVER	Address:	
Address:	45 RIVER ROAD	Telephone: ( )	
	EDGEWATER NJ 07020	Lic. No. / Bldrs. Reg. No.:	
Telephone:	(201) 9437100	Federal Emp. No.:	
Use Group(s):	F-2		

is hereby granted permission to perform the following work :

- |  |  |                                     |
|--|--|-------------------------------------|
| <input checked="" type="checkbox"/> BUILDING   | <input checked="" type="checkbox"/> PLUMBING   | <input type="checkbox"/> DEMOLITION |
| <input checked="" type="checkbox"/> ELECTRICAL | <input type="checkbox"/> FIRE PROTECTION       | <input type="checkbox"/> OTHER      |
| <input type="checkbox"/> ELEVATOR DEVICES      | <input type="checkbox"/> MECHANICAL            |                                     |
| <input type="checkbox"/> ASBESTOS ABATEMENT    | <input type="checkbox"/> LEAD HAZARD ABATEMENT |                                     |

(Subchapter B only)

**DESCRIPTION OF WORK:**  
 CONSTRUCT PRE-ENGINEERED METAL BUILDING TO CONTAIN SEWERAGE  
 TREATMENT HOLDING TANKS AND EQUIPMENT

#### ESTIMATED COST OF WORK:

Cost of Construction: \$85,800.00  
 Cost of Rehabilitation: 0.00  
 Cost of Demolition: 0.00

Total Cost:	\$185,800.00
-------------	--------------

PAYMENTS	(Office Use Only)
Building	\$486.00
Electrical	\$340.00
Plumbing	\$80.00
Fire Protection	
Elevator Devices	
Mechanical	
VolFee (DCA)	\$39.00
AltFee (DCA)	
DCA Minimum Fee	\$0.00
Other Fees	
CC Fee	\$45.00
CCO Fee	
Minimum Fee	
<b>Total</b>	<b>\$990.00</b>
All Fees Waived:	No

Amount to be Paid: \$990.00  
 Check Number: 36699  
 Check amount: \$990.00

**NOTE:** If construction does not commence within one (1) year of date of issuance, or if construction ceases for a period of six (6) months, this permit is void.

John Cardelmo  
 Construction Official

Date

Collected by: MW  
 Receipt No:  
 Total Cash Amount:  
 Total Check Amount: \$990.00  
 Total CC Amount:  
 Grand Total: \$990.00

*:: Failure to obtain all required inspections may result in administrative action.  
 :: Final inspections are required before final payment is to be made to contractor.  
 :: An approved set of plans must be kept at the worksite at all times*

None



Borough of Edgewater  
 55 River Road  
 Edgewater, NJ 07020  
 201 - 943 1700

Permit Number: 19970176  
 Update Number:  
 Control Number: 2088  
 Application Date: 10/09/1997  
 Permit Date: 10/09/1997

**CONSTRUCTION PERMIT  
 IDENTIFICATION**

**OWNER/PROPERTY DETAILS**

Block: 99	Lot: 1	Qualification Code:	
Work Site Location:	45 RIVER ROAD		
Owner In Fee:	UNILEVER RESEARCH		
Address:	45 RIVER ROAD EDGEWATER NJ 07020		
Telephone:	(201) 8402630	Lic. No. / Bldgs. Reg. No.:	
Use Group(s):	B	Federal Emp. No.:	
		Contractor:	
		Address:	
		Telephone:	0

is hereby granted permission to perform the following work :

- |  |  |                                     |
|--|--|-------------------------------------|
| <input checked="" type="checkbox"/> BUILDING | <input type="checkbox"/> PLUMBING              | <input type="checkbox"/> DEMOLITION |
| <input type="checkbox"/> ELECTRICAL          | <input type="checkbox"/> FIRE PROTECTION       | <input type="checkbox"/> OTHER      |
| <input type="checkbox"/> ELEVATOR DEVICES    | <input type="checkbox"/> MECHANICAL            |                                     |
| <input type="checkbox"/> ASBESTOS ABATEMENT  | <input type="checkbox"/> LEAD HAZARD ABATEMENT |                                     |

(Subchapter 8 only)

DESCRIPTION OF WORK:  
 INSTALLATION OF A 1500 GALLON ABOVE GROUND TANK

**ESTIMATED COST OF WORK:**

Cost of Construction: 0.00  
 Cost of Rehabilitation: 16,500.00  
 Cost of Demolition: 0.00

<b>Total Cost:</b>	<b>\$16,500.00</b>
--------------------	--------------------

NOTE: If construction does not commence within one (1) year of date of issuance, or if construction ceases for a period of six (6) months, this permit is void.

PAYMENTS	(Office Use Only)
Building	\$330.00
Electrical	
Plumbing	
Fire Protection	
Elevator Devices	
Mechanical	
VnlFee (DCA)	
AltFee (DCA)	\$13.00
DCA Minimum Fee	\$0.00
Other Fees	
CO Fee	
CCO Fee	
Minimum Fee	
<b>Total</b>	<b>\$343.00</b>
All Fees Waived:	No

Amount to be Paid: \$343.00  
 Check Number: 5693  
 Check amount: \$343.00

John Candelmo  
 Construction Official

Date

Collected by: MW  
 Receipt No:  
 Total Cash Amount:  
 Total Check Amount: \$343.00  
 Total CC Amount:  
 Grand Total: \$343.00

:: Failure to obtain all required inspections may result in administrative action.  
 :: Final inspections are required before final payment is to be made to contractor.  
 :: An approved set of plans must be kept at the worksite at all times

Note:





Borough of Edgewater  
 55 River Road  
 Edgewater, NJ 07020  
 201 - 9431700

Permit Number: 19970175  
 Update Number:  
 Control Number: 2086  
 Application Date: 10/09/1997  
 Permit Date: 10/09/1997

## CONSTRUCTION PERMIT IDENTIFICATION

### OWNER/PROPERTY DETAILS

Block: 99	Lot: 1	Qualification Code:	
Work Site Location:	45 RIVER ROAD		
Owner In Fee:	UNILEVER RESEARCH		
Address:	45 RIVER ROAD EDGEWATER NJ 07020		
Telephone:	(201) 8402631		
Use Group(s):	U		
	Contractor:		
	Address:		
	Telephone:	0	
	Lic. No. / Bldgs. Reg. No.:		
	Federal Emp. No.:		

is hereby granted permission to perform the following work:

- |  |  |  |
|--|--|--|
| <input checked="" type="checkbox"/> BUILDING | <input type="checkbox"/> PLUMBING              | <input checked="" type="checkbox"/> DEMOLITION |
| <input type="checkbox"/> ELECTRICAL          | <input type="checkbox"/> FIRE PROTECTION       | <input type="checkbox"/> OTHER                 |
| <input type="checkbox"/> ELEVATOR DEVICES    | <input type="checkbox"/> MECHANICAL            |  |
| <input type="checkbox"/> ASBESTOS ABATEMENT  | <input type="checkbox"/> LEAD HAZARD ABATEMENT |  |

(Subchapter 8 only)

#### DESCRIPTION OF WORK:

DEMOLITION OF 250,000 GALLON ABOVE GROUND STORAGE TANK

#### ESTIMATED COST OF WORK:

Cost of Construction:	0.00
Cost of Rehabilitation:	0.00
Cost of Demolition:	51,000.00

Total Cost:	\$51,000.00
-------------	-------------

NOTE: If construction does not commence within one (1) year of date of issuance, or if construction ceases for a period of six (6) months, this permit is void.

PAYMENTS	(Office Use Only)
Building	\$400.00
Electrical	
Plumbing	
Fire Protection	
Elevator Devices	
Mechanical	
VolFee (DCA)	
AltFee (DCA)	
DCA Minimum Fee	\$0.00
Other Fees	
CO Fee	
CCO Fee	
Minimum Fee	
Total	\$400.00
All Fees Waived:	No

Amount to be Paid:	\$400.00
Check Number:	3693
Check amount:	\$400.00

John Candlino  
 Construction Official

Date

Collected by:	MW
Receipt No:	
Total Cash Amount:	
Total Check Amount:	\$400.00
Total CC Amount:	
Grand Total:	\$400.00

- :: Failure to obtain all required inspections may result in administrative action.
- :: Final inspections are required before final payment is to be made to contractor.
- :: An approved set of plans must be kept at the worksite at all times.

Notes:

Division of Solid & Hazardous Waste  
401 East State Street  
P.O. Box 421  
Trenton, New Jersey 08625-0421  
Phone# 609-292-9880  
Fax# 609-633-9839

Hazardous Waste Facility Permit

Under the provisions of N.J.S.A. 13:1E-1 et seq. known as the Solid Waste Management Act, this permit is hereby issued to:

Unilever Research U.S.  
45 River Road  
Edgewater, New Jersey 07020

For the Purpose of Operating a:	Hazardous	Waste	Storage
Facility			
On Lot No.:	5		
Block No:	99		
In the Municipality of:	Edgewater Borough		
County:	Bergen		
Under Facility Permit No.:	0213C1HP04		
EPA ID No.:	NJD 001 495 753		

This permit is subject to compliance with all conditions specified herein and all regulations promulgated by the Department of Environmental Protection.

This permit shall not prejudice any claim the State may have to Riparian land nor does it permit the registrant to fill or alter, or allow to be filled or altered, in any way, lands that are deemed to be Riparian, Wetlands, stream encroachment or flood plains, or within the Coastal Area Facility Review Act (CAFRA) zone or allow the discharge of pollutants to waters of this State without first acquiring the necessary grants, permits, or approvals from the Department of Environmental Protection or the U.S. Environmental Protection Agency.

<u>December 12, 1994</u>	<u>Signed by Robert C. Ciolek, Assistant Director</u>
Issuance Date	Robert C. Ciolek, Assistant Director
	Office of Permitting

March 13, 1997  
Reissuance Date

April 13, 1997  
Effective Date

January 12, 2005  
Expiration Date

Table of Contents

<u>Item</u>	<u>Page</u>
Scope of Permit	3
Description of Hazardous Waste Activities	3
Section I - General Conditions Applicable to all Permits	
1. Duty to Comply	5
2. Duty to Reapply	5
3. Need to Halt or Reduce Activity Not a Defense	5
4. Need to Mitigate	5
5. Proper Operation and Maintenance	5
6. Permit Actions	6
7. Property Rights	6
8. Duty to Provide Information	6
9. Inspection and Entry	6
10. Monitoring and Records	6
11. Signatory Requirement	7
12. Reporting Requirements	7
Section II - General Conditions Applicable to Unilever Research U.S.	
1. Permit Modification or Revocation and Reissuance	11
2. Personnel Training	11
3. Preparedness and Prevention	11
4. Contingency Plan	12
5. Security	14
6. Termination of a Permit	15
7. Operating Record	15
8. Permit Limitations	15
9. Financial Requirements	15
10. Compliance with Other State Regulations and Statutes	16
11. Submission of Documents Required by Permit Compliance Conditions	17
12. Referenced Permit Application Documents	17
Section III - Specific Conditions Applicable to Unilever Research U.S.	
1. Authorized Activities	20
2. Authorized Wastes	21
3. Waste Analysis and Quality Assurance Requirements	22
4. Inspection Requirements	23
5. Closure of Hazardous Waste Management Units	24



### Scope of Permit

The hazardous waste rules at N.J.A.C. 7:26G were adopted by the New Jersey Department of Environmental Protection on October 21, 1996. By this adoption, the Department "incorporated by reference" (with limited exception) the July 1, 1993 version of the Federal hazardous waste regulations found at Parts 124, 260-266, 268 and 270, Title 40 of the Code of Federal Regulations (C.F.R.). Those provisions of the Federal regulations which were not incorporated by reference are listed in the State regulatory adoption. Additional changes to the New Jersey hazardous waste rules will be necessary to address Federal regulations adopted subsequent to July 1, 1993. The Department anticipates addressing these subsequent Federal regulations in a regulatory adoption sometime in 1997. At that time, the Department will adopt amendments to N.J.A.C. 7:26G to incorporate by reference those changes to the Federal regulations that have been made since July 1, 1993, and a prospective incorporation by reference which will incorporate all future amendments and supplements to the Federal regulations automatically. Within 180 days of the effective date of these amendments to N.J.A.C. 7:26G, the Department will initiate a modification of this permit to incorporate such provisions as are made necessary by the newly adopted rules.

The conditions of this permit are based on the New Jersey hazardous waste regulations at N.J.A.C. 7:26G and on the permit application submitted by the permittee. In order to eliminate confusion, and to clearly describe the precise obligations which are imposed upon the permittee, only the specific Federal regulatory citations as of July 1, 1993 are listed in the conditions of this permit. For the applicable State regulatory citations, refer to N.J.A.C. 7:26G.

This permit, along with the referenced permit application documents herein specified, shall constitute the sole Hazardous Waste Facility Permit for the construction and operation of a hazardous waste storage facility by Unilever Research U.S. located in Edgewater Borough, Bergen County, New Jersey. Any registration, Approval or Permit previously issued by the Office of Permitting or its predecessor agencies is hereby superseded. The permittee need not comply with the conditions of this permit to the extent and for the duration such non-compliance is authorized by an emergency permit (40 C.F.R. § 270.61).

Section I of this permit contains the general conditions applicable to all hazardous waste facilities. Section II of this permit contains general conditions applicable to hazardous waste management activities. Section III of this permit contains specific conditions applicable to the Unilever Research U.S. facility.

### Description of Hazardous Waste Activities

Issuance (renewal) of the hazardous waste facility permit will authorize Unilever Research U.S. (facility) to conduct business as a hazardous waste container storage facility. The facility

generates hazardous and non-hazardous waste from research and development activities, including discarded consumer products from consumer panel testing. Waste is also periodically generated from a perfume blending operation and routine plant maintenance.

The facility stores on-site generated hazardous waste and liquid non-hazardous waste at one indoor building that has a maximum storage capacity of 5,500 gallons. All waste is shipped off-site to authorized facilities.

Section I

General Conditions Applicable to All Permits (40 C.F.R. § 270.30)

1. Duty to Comply

The permittee must comply with all conditions of this permit, except that the permittee need not comply with the conditions of this permit to the extent and for the duration such noncompliance is authorized in an emergency permit. (See 40 C.F.R. § 270.61). Any permit noncompliance, except under the terms of an emergency permit, constitutes a violation of the appropriate Act and is grounds for enforcement action; for permit termination, revocation and reissuance, or modification; or for denial of a permit renewal application.

2. Duty to Reapply

(a) If the permittee wishes to continue an activity regulated by this permit after the expiration date of this permit, the permittee must apply for and obtain a new permit.

(b) A complete application for a new permit shall be submitted at least one hundred eighty (180) days prior to the expiration date of this permit.

3. Need to Halt or Reduce Activity Not a Defense

It shall not be a defense for a permittee in an enforcement action that it would have been necessary to halt or reduce the permitted activity in order to maintain compliance with the conditions of this permit.

4. Need to Mitigate

In the event of noncompliance with the permit, the permittee shall take all reasonable steps to minimize releases to the environment, and shall carry out such measures as are reasonable to prevent significant adverse impacts on human health or the environment.

5. Proper Operation and Maintenance

The permittee shall at all times properly operate and maintain all facilities and systems of treatment and control (and related appurtenances) which are installed or used by the permittee to achieve compliance with the conditions of this permit. Proper operation and maintenance includes effective performance, adequate funding, adequate operator staffing and training, and adequate laboratory and process controls, including appropriate quality assurance procedures. This provision requires the operation of back-up or auxiliary facilities or similar systems only when necessary to achieve compliance with the conditions of the permit.



6. Permit Actions

This permit may be modified, revoked and reissued, or terminated for cause. The filing of a request by the permittee for a permit modification, revocation and reissuance, or termination, or a notification of planned changes or anticipated noncompliance, does not stay any permit condition.

7. Property Rights

The permit does not convey any property rights of any sort, or any exclusive privilege.

8. Duty to Provide Information

The permittee shall furnish to the Department, within a reasonable time, any relevant information which the Department may request to determine whether cause exists for modifying, revoking and reissuing, or terminating this permit, or to determine compliance with this permit. The permittee shall also furnish to the Department, upon request, copies of records required to be kept by this permit.

9. Inspection and Entry

The permittee shall allow an authorized representative of the Department upon the presentation of credentials and other documents as may be required by law to:

- (a) Enter at reasonable times upon the permittee's premises where a regulated facility or activity is located or conducted, or where records must be kept under the conditions of this permit;
- (b) Have access to and copy, at reasonable times, any records that must be kept under the conditions of this permit;
- (c) Inspect at reasonable times any facilities, equipment (including monitoring and control equipment), practices, or operations regulated or required under this permit; and
- (d) Sample or monitor at reasonable times, for the purposes of assuring permit compliance or as otherwise authorized by RCRA, any substances or parameters at any location.

10. Monitoring and Records

- (a) Samples and measurements taken for the purpose of monitoring shall be representative of the monitored activity.

- (b) The permittee shall retain records of all monitoring information, including all calibration and maintenance records and all original strip chart recordings for continuous monitoring instrumentation, copies of all reports required by this permit, the certification required by 40 C.F.R. § 264.73(b)(9) of this chapter, and records of all data used to complete the application for this permit, for a period of at least 3 years from the date of the sample, measurement, report, certification, or application. This period may be extended by request of the Department at any time. The permittee shall maintain records from all ground-water monitoring wells and associated ground-water surface elevations, for the active life of the facility, and for disposal facilities for the post-closure care period as well.
- (c) Records for monitoring information shall include:
1. The date, exact place, and time of sampling or measurements;
  2. The individual(s) who performed the sampling or measurements;
  3. The date(s) analyses were performed;
  4. The individual(s) who performed the analyses;
  5. The analytical techniques or methods used; and
  6. The results of such analyses.

#### 11. Signatory Requirements

All applications, reports, or information submitted to the Department shall be signed and certified. (see 40 C.F.R. § 270.11).

#### 12. Reporting Requirements

##### (a) Planned Changes

The permittee shall give notice to the Department as soon as possible of any planned physical alterations or additions to the permitted facility.

##### (b) Anticipated Noncompliance

1. The permittee shall give advance notice to the Department of any planned changes in the permitted facility or activity which may result in noncompliance with permit requirements. For a new facility, the permittee may not treat, store, or dispose of hazardous waste; and for a facility being

modified, the permittee may not treat, store, or dispose of hazardous waste in the modified portion of the facility except as provided in 40 C.F.R. § 270.42, until:

- (i) The permittee has submitted to the Department by certified mail or hand delivery a letter signed by the permittee and a registered professional engineer stating that the facility has been constructed or modified in compliance with the permit; and
- (ii) (A) The Department has inspected the modified or newly constructed facility and finds it is in compliance with the conditions of the permit; or
  - (B) If, within 15 days of the date of submission of the letter in paragraph 12(b)1i of this section, the permittee has not received notice from the Department of his or her intent to inspect, prior inspection is waived and the permittee may commence treatment, storage, or disposal of hazardous waste.

(c) Transfers

This permit is not transferable to any person except after notice to the Department. The Department may require modification or revocation and reissuance of the permit to change the name of the permittee and incorporate such other requirements as may be necessary under RCRA. (See 40 C.F.R. § 270.40).

(d) Monitoring Reports

Monitoring results shall be reported at the intervals specified elsewhere in this permit.

(e) Compliance Schedules

Reports of compliance or noncompliance with, or any progress reports on, interim and final requirements contained in any compliance schedule of this permit shall be submitted no later than 14 days following each schedule date.

(f) Twenty-four Hour Reporting

1. The permittee shall report any noncompliance which may endanger health or the environment orally within 24 hours from the time the permittee becomes aware of the circumstances, including:



- (i) Information concerning the release of any hazardous waste that may cause an endangerment to public drinking water supplies.
  - (ii) Any information of a release or discharge of hazardous waste or of a fire or explosion from the HWM facility, which could threaten the environment or human health outside the facility.
2. The description of the occurrence and its cause shall include:
- (i) Name, address, and telephone number of the owner or operator;
  - (ii) Name, address, and telephone number of the facility;
  - (iii) Date, time, and type of incident;
  - (iv) Name and quantity of material(s) involved;
  - (v) The extent of injuries, if any;
  - (vi) An assessment of actual or potential hazards to the environment and human health outside the facility, where this is applicable; and
  - (vii) Estimated quantity and disposition of recovered material that resulted from the incident.
3. A written submission shall also be provided within 5 days of the time the permittee becomes aware of the circumstances. The written submission shall contain a description of the noncompliance and its cause; the period of noncompliance including exact dates and times, and if the noncompliance has not been corrected, the anticipated time it is expected to continue; and steps taken or planned to reduce, eliminate, and prevent reoccurrence of the noncompliance. The Department may waive the five day written notice requirement in favor of a written report within fifteen days.
4. Oral Notification shall be provided to the NJDEP Hotline at (609) 292-7172. Written notification shall be provided to the Bureau of Hazardous Waste and Transfer Facilities and the Bureau of Hazardous Waste Enforcement at the addresses provided in Condition 11 of Section II of this permit.

(g) Biennial Report

A biennial report must be submitted covering facility activities during odd numbered calendar years. (See 40 C.F.R. § 264.75).

(h) Other Noncompliance

The permittee shall report all instances of noncompliance not reported under paragraphs (d), (e) and (f) of this section, at the time monitoring reports are submitted. The reports shall contain the information listed in paragraph (f) of this section.

(i) Other Information

Where the permittee becomes aware that it failed to submit any relevant facts in a permit application, or submitted incorrect information in a permit application or in any report to the Department, it shall promptly submit such facts or information.

End of Section I

Section II

General Conditions Applicable to Unilever Research U.S. Facility Permit

1. Permit Modification or Revocation and Reissuance

Cause for, and procedures of, modification, or revocation and reissuance of this permit shall be as provided under 40 C.F.R. § 270.41.

2. Personnel Training (40 C.F.R. § 264.16)

- (a) Facility personnel shall successfully complete a program of classroom instruction or on-the-job training that teaches them to perform their duties in a way that insures the facility's compliance with the requirements of 40 C.F.R. § 264.16, as stated in the facility's Part B permit application, and as referenced in Condition 12(b) of Section II of this permit. New employees shall be trained within six (6) months of the date of employment.
- (b) The training program shall be maintained with records and documentation describing the type and amount of both introductory and continuing training that has been and will be given to each person engaged in hazardous waste management at the facility.
- (c) The permittee shall keep the training records on current personnel until closure of the facility; training records on former employees shall be kept for at least three (3) years from the date the employee last worked at the facility. Personnel training records may accompany personnel transferred within the same company.

3. Preparedness and Prevention (40 C.F.R. § 264.30 through § 264.37)

The facility shall be designed, constructed, maintained and operated to minimize the possibility of fire, explosion, or any unplanned sudden or non-sudden release of hazardous waste or hazardous waste constituents to the air, soil, surface water or groundwater which could threaten human health or the environment.

- (a) The facility shall be equipped with emergency equipment, including but not limited to:
  - 1. An internal communications or alarm system capable of providing immediate emergency instruction (voice or signal) to facility personnel;
  - 2. A device, such as a telephone (immediately available at the scene of operations) or a hand-held two-way radio, capable of summoning emergency assistance from local police departments, fire departments, or State or local emergency response teams;
  - 3. Portable fire extinguisher, fire control equipment,



spill control equipment, and decontamination equipment; and

4. Water at adequate volume and pressure to supply water hose streams, or foam producing equipment, or automatic sprinklers, or water spray systems.

(b) All facility communications or alarm systems, fire protection equipment, spill control equipment, and decontamination equipment, where required, shall be tested and maintained as necessary to assure its proper operation in time of emergency.

4. Contingency Plan (40 C.F.R. § 264.50 through § 264.56)

(a) The provisions of the Contingency Plan included in the Part B permit application plus all amendments, revisions and modifications thereof subsequently submitted for review and accepted by the Department, and as referenced in Condition 12(b) of Section II of this permit, shall be carried out immediately whenever there is a fire, explosion or release of hazardous waste constituents which could threaten health or the environment.

(b) When an emergency coordinator determines that the facility has had a discharge, fire, or explosion which could threaten human health or the environment outside the facility, the emergency coordinator shall immediately notify the local Fire Department and local Police Department if an assessment indicates that evacuation of local areas may be advisable. The emergency coordinator shall be available to help officials decide if local areas should be evacuated. The telephone numbers are:

Fire Department: (201) 945-2600

Police Department: (201) 943-2200

(c) 1. If the facility has a discharge, fire, or explosion which could threaten human health or the environment, the following shall be notified immediately:

New Jersey Department of Environmental Protection  
Communication Center/Trenton Dispatch  
Bureau of Communication and Support Services  
Trenton, NJ 08625  
Telephone (609) 292-7172 (24 Hours)

2. Additionally, if the emergency coordinator determines that the facility has had a discharge, fire or explosion which could threaten human health or the environment outside the facility, the emergency coordinator shall immediately notify:

National Response Center  
2100 Second Street, SW  
Washington, D.C. 20593  
Telephone 1-800-424-8802 (24 Hours)

- (d) If the emergency coordinator determines that the facility has had a discharge, fire, or explosion which would threaten human health or the environment, the emergency coordinator shall immediately notify the agencies listed in Condition 4(c). When notifying these agencies, the coordinator shall report the type of substance and the estimated quantity discharged, if known; the location of the discharge; actions the person reporting the discharge proposes to take to contain, clean up and remove the substance if any and any other information concerning the discharge which the Department may request at the time of notification.
  - (e) The owner or operator shall note in the operating record the time, date, and details of any incident that requires implementing the contingency plan. Within 15 days after the incident, the owner or operator shall submit a written report on the incident to the Department. The report shall include, but not be limited to:
    - 1. Name, address, and telephone number of the owner or operator;
    - 2. Name, address, and telephone number of the facility;
    - 3. Date, time, and type of incident;
    - 4. Name and quantity of material(s) involved;
    - 5. The extent of injuries, if any;
    - 6. An assessment of actual or potential hazards to human health or the environment, where this is applicable; and
    - 7. An estimated quantity and disposition of recovered material that resulted from the incident.
5. Security (40 C.F.R. § 264.14)
- (a) The permittee must maintain the security procedures as described in the facility's Part B permit application plus all amendments, revisions and modifications thereof subsequently submitted for review and accepted by the Department, and as referenced in Condition 12(a) of Section II of this permit.
  - (b) The permittee shall prevent the unknowing entry, and

minimize the possibility for the unauthorized entry, of persons or livestock onto the active portion of the facility.

1. A facility shall have:
  - i. A 24-hour surveillance system which continuously monitors and controls entry onto the active portion of the facility; or
  - ii. An artificial or natural barrier, which completely surrounds the active portion of the facility; and a means to control entry, at all times, through the gates or other entrances to the active portion of the facility.
2. The requirements of paragraph (b)1 are satisfied if the hazardous waste storage, treatment or disposal site is located in a facility which itself has a surveillance system, or a barrier and a means to control entry, which complies with the requirements of subparagraph (b)1i or (b)1ii.
3. The owner or operator shall post a sign with the legend, "Danger - Unauthorized Personnel Keep Out", at each entrance to the active portion of a facility, and at other locations, in sufficient numbers to be seen from any approach to this active portion. The legend shall be written in English and in any other language prevalent in the area surrounding the facility and must be legible from a distance of at least twenty five (25) feet. Existing signs with a legend other than "Danger - Unauthorized Personnel Keep Out" may be used if the legend on the sign indicates that only authorized personnel are allowed to enter the active portion, and that entry onto the active portion can be dangerous.

6. Termination of a Permit (40 C.F.R. § 270.43)

The following are causes for terminating a permit during its term or for denying a permit renewal application:

- (a) Noncompliance with any condition of this permit; or
- (b) The permittee's failure in the application or during the permit issuance process to disclose fully all relevant facts, or the permittee's misrepresentation of any relevant facts at any time; or
- (c) A determination that the permitted activity endangers human health or the environment and can only be regulated to acceptable levels by permit modification or termination.



7. Operating Record (40 C.F.R. § 264.73)

The permittee shall keep a written operating record at the facility in which the information required under 40 C.F.R. § 264.73(b) shall be recorded. The information shall be recorded as it becomes available and maintained in the operating record until closure of the facility.

8. Permit Limitations (40 C.F.R. § 270.4(c))

The issuance of this permit does not authorize any injury to persons or property or invasion of other private rights or any infringement of applicable Federal, State, or local laws or regulations.

9. Financial Requirements (40 C.F.R. Part 264, Subpart H)

- (a) The permittee shall maintain financial responsibility for bodily injury and property damage to third parties caused by sudden accidental occurrences arising from operations of the facility. The permittee shall have and maintain liability coverage for sudden occurrences in the amount of at least \$1 million per occurrence with an annual aggregate of at least \$2 million exclusive of legal defense costs. The permittee shall demonstrate financial responsibility for sudden accidental occurrences according to the mechanisms given in 40 C.F.R. § 264.147 paragraphs (a)(1), (2), (3), (4), (5) or (6).
- (b) The permittee shall establish financial assurance for closure of the facility. The permittee shall use a financial assurance mechanism approved by the Department, from the options specified in paragraphs (a) through (f) of 40 C.F.R. § 264.143.
- (c) The permittee shall have a detailed written closure cost estimate for the facility in accordance with 40 C.F.R. § 264.142(a). The permittee shall adjust the closure cost estimate for inflation within sixty (60) days prior to the anniversary date of the establishment of the financial instrument(s) used to comply with 40 C.F.R. § 264.143. If the permittee uses the financial test or corporate guarantee, the closure cost estimate shall be updated for inflation within thirty (30) days after the close of the firm's fiscal year and before submission of the updated information to the Department. The adjustment may be made by recalculating the maximum costs of closure in current dollars, or by using an inflation factor derived from the most recent Implicit Price Deflator for Gross National Product published by the U.S. Department of Commerce in its *Survey of Current Business*. The inflation factor is the result of dividing

the latest published annual Deflator by the Deflator for the previous year.

- (1) The first adjustment is made by multiplying the closure cost estimate by the inflation factor. The result is the adjusted closure cost estimate.
  - (2) Subsequent adjustments are made by multiplying the latest adjusted closure cost estimate by the latest inflation factor.
- (d) During the active life of the facility, the permittee shall revise the closure cost estimate no later than (30) days after the Department has approved the request to modify the closure plan, if the change in the closure plan increases the cost of closure. The revised closure cost estimate must be adjusted for inflation as specified in 40 C.F.R. § 264.142(b).
- (e) The permittee shall keep at the facility during the operating life of the facility, the latest closure cost estimate prepared in accordance with 40 C.F.R. § 264.142(a) and (c) and, when this estimate has been adjusted in accordance with 40 C.F.R. § 264.142(b), the latest adjusted closure cost estimate.
- (f) The wording of all financial documents (except for the insurance policy itself) that are submitted under paragraphs (a), (b) and (c) of this Condition must be as per 40 C.F.R. § 264.151 with the changes specified at N.J.A.C. 7:26G-8.1(c)8.

10. Compliance with Other State Regulations and Statutes

The permittee shall comply with all regulations of the Department of Environmental Protection and other State Statutes applicable to the facility. Regulations are effective upon publication in the New Jersey Register or as otherwise indicated in the Notice of Adoption in the New Jersey Register.

11. Submission of Documents Required by Permit Conditions

The permittee shall submit all permit compliance documents required by this permit to the following:

- (a) New Jersey Department of Environmental Protection  
Office of Permitting  
Bureau of Hazardous Waste and Transfer Facilities  
CN 421  
Trenton, NJ 08625-0421
- (b) New Jersey Department of Environmental Protection  
Solid and Hazardous Waste Enforcement

Bureau of Hazardous Waste Enforcement - Metro Section  
 2 Babcock Place  
 West Orange, NJ 07052-5504

12. Referenced Permit Application Documents

(a) The permittee shall operate the facility, and construct or install associated appurtenances thereto, in accordance with the regulations contained in 40 C.F.R. Parts 260-270, the conditions of this permit, and the following permit application documents:

1. December 1, 1987, Part A and B permit application for a hazardous waste storage facility signed by Frank H. Healy, Vice President, Lever Brothers Company, subsequently revised April 8, 1988.
2. June 30, 1994, Part B permit renewal application for a hazardous waste storage facility signed by Frank H. Healy, Vice President, Unilever Research U.S. subsequently revised August 29, 1994.
3. Engineering designs signed and sealed by James N. Blake, P.E.:

<u>Drawing Title</u>	<u>Issue or Revision</u>	<u>Drawing Number</u>
Proposed Layout Of Hazardous Chemical Waste Storage Area	1	RG-735
Waste Storage Building Sump & Foundation Plan	0	RE-1492
Boundary & Topographic Map	0	RE-Y-19

In case of conflict, the applicable hazardous waste management regulations contained in 40 C.F.R. shall have precedence over the conditions of this permit, and the conditions of this permit shall have precedence over the Part B permit application documents listed above.

(b) One complete set of the permit application documents listed in Condition 12(a) above, this Hazardous Waste Facility Permit, and all records, reports and plans as may be required pursuant to this permit shall be kept on-site and shall be available for inspection by authorized representatives of the Department upon presentation of credentials. The records, reports and plans required pursuant to this permit include the following:



1. The description of the personnel training program and the records required by Condition 2 of Section II of this permit and 40 C.F.R. § 264.16.
2. The Contingency Plan required by Condition 4 of Section II of this permit and 40 C.F.R. § 264.50, and specifically the plan prepared by Unilever Research U.S. dated December 1, 1987, subsequently revised April 8, 1988, and June 30, 1994.
3. The written Operating Record required by Condition 7 of Section II of this permit and 40 C.F.R. § 264.73.
4. Copies of the financial documents and closure cost estimate required by Condition 9 of Section II of this permit and 40 C.F.R. 264.140.
5. The Waste Analysis Plan outlined in Condition 3 of Section III of this permit and as required by 40 C.F.R. § 264.13, and specifically the plan prepared by Unilever Research U. S. dated December 1, 1987, subsequently revised April 8, 1988.
6. The Inspection schedule required by 40 C.F.R. § 264.15(b) and the records required by Condition 4 of Section III of this permit and 40 C.F.R. § 264.174.
7. The Closure Plan required by Condition 5 of Section III of this permit and 40 C.F.R. § 264.112 and specifically the plan prepared by Unilever Research U.S. dated December 1, 1987 subsequently revised April 8, 1988, June 30,1994, and August 29, 1994.

End of Section II

Section III

Specific Facility Conditions Applicable to Unilever Research U.S.

1. Authorized Activities

Container Storage

- (a) The permittee is authorized to store on-site generated hazardous waste in containers for a facility maximum of five thousand five hundred (5,500) gallons as detailed on engineering drawings cited in Condition 12(a) of Section II of this permit and as follows:

		Maximum	Minimum
<u>Drum Storage Area I.D.</u>	<u>Design Capacity (gallons)</u>	<u>Container Volume (gallons)</u>	<u>Aisle Space (inches)</u>
Hazardous Waste Storage Building	5,500	450	18

- (b) A secondary containment system, constructed of concrete, shall be maintained free of cracks or gaps and of adequate capacity and be sufficiently impervious to contain leaks, spills and accumulated rainfall until the collected material is detected and removed. The base shall have adequate structural integrity to withstand the maximum stress applied to the base due to activities or structures placed in the containment area. The secondary containment system shall be maintained and operated to efficiently drain and remove liquids resulting from leaks, spills and precipitation.
- (c) Spilled or leaked waste or accumulated precipitation shall be removed from the sump or collection area in a timely manner, to prevent blockage or overflow of the collection system.
- (d) The containers shall be managed in compliance with all provisions of 40 C.F.R. § 264.173.
- (e) The permittee shall not place a waste which is incompatible with waste already in a container, or incompatible with a material of construction of a container, in that container. The permittee shall not place a hazardous waste in an unwashed container which previously held an incompatible waste or material. The

permittee shall evaluate each waste, prior to its addition to any container, to ensure compliance with 40 C.F.R. § 264.17(b).

(f) Hazardous waste containers may be stacked as follows:

1. Containers smaller than eighty five (85) gallons shall be stacked no higher than the equivalent of two (2) eighty five (85) gallon containers;
2. Eighty five (85) gallon containers shall be stacked no greater than two (2) high; and
3. Containers greater than eighty five (85) gallons shall be stacked no greater than one (1) high.

(g) If a container holding hazardous waste is not in good condition (e.g., severe rusting, apparent structural defects) or if it begins to leak, the permittee must transfer the hazardous waste from this container to a container that is in good condition or manage the waste in some other way that complies with the requirements of 40 C.F.R. § 264.171.

## 2. Authorized Wastes

The permittee is authorized to store the following on-site generated hazardous wastes types in containers, prior to transfer to an authorized off-site treatment, storage or disposal facility:

<u>Hazardous Waste Codes</u>	<u>Description</u>
All "D" Codes D001 through D043	Characteristic hazardous waste
F002 through F005 F027	Hazardous waste from non and specific sources
All "P" Codes	Commercial chemical products or manufacturing chemical intermediates identified as acute hazardous waste
All "U" Codes	Commercial chemical products or manufacturing chemical intermediates identified as toxic waste
ID-72	Bulk liquids and semi-liquids as defined at N.J.A.C. 7:26-2.13(h)1i

The permittee may store non-hazardous wastes which were previously classified as hazardous waste (All "C" Codes, X721, X725 and X726) in the hazardous waste container storage area.



The combined volume of non-hazardous waste and hazardous waste in the permittee's authorized facility shall not exceed the capacity listed in Condition 1(a) of Section III of this permit.

3. Waste Analysis and Quality Assurance Requirements

- (a) The permittee shall adhere to the provisions of the waste analysis plan cited in Condition 12(b) of Section II of this permit, and any subsequent revisions approved by the Department's Office of Permitting.
- (b) Each hazardous waste generated at this location shall be fully identified and classified in accordance with 40 C.F.R. § 261.3. At a minimum, the permittee shall develop all of the information which must be known to store the waste in accordance with the provisions of this permit, as well as to treat or dispose of the waste at an authorized facility. If any hazardous waste cannot be fully identified and classified from the company knowledge of the process through which the waste was generated, then the permittee shall have proper samples of the waste analyzed in accordance with the permittee's waste analysis plan cited in Condition 12(b) of Section II of this permit and any Quality Assurance/Quality Control methodology established by the Department.
- (c) Sampling methods shall be in accordance with the procedures as outlined in the waste analysis plan cited in Condition 12(b) of Section II of this permit, and shall employ equipment as prescribed in the latest edition of EPA Manual SW 846.
- (d) The permittee shall maintain in the written Operating Record required by Condition 7 of Section II of this permit, as per 40 C.F.R. § 264.73(b)(3), records and results of all waste analyses performed. Such records and results shall be entered into the written Operating Record as they become available and shall be maintained until closure of the facility.
- (e) The permittee shall maintain the following information as per 40 C.F.R. § 270.30(j)(3) in the written Operating Record:
  - 1. The date, exact place, and time of sampling or measurements;
  - 2. The individual(s) who performed the sampling or measurements;
  - 3. The date(s) the analyses were performed;

4. The individual(s) who performed the analysis;
5. The analytical techniques or methods used; and
6. The results of the analysis.

(f) No changes shall be made to the waste analysis plan without the prior approval of the Division of Solid and Hazardous Waste.

4. Inspection Requirements (40 C.F.R. § 264.15, § 264.174 and § 270.14(b)(5))

The permittee shall inspect the areas and items listed in item (a) below at least weekly for deterioration or malfunction which may cause discharge of hazardous waste or a threat to human health or the environment. The results of the inspection shall be maintained for at least three (3) years from the date of inspection at the Unilever Research U.S. facility.

(a) Container Storage Area

1. All containers sealed
2. Any leaking containers or spills
3. Any deteriorating containers
4. Any containers swollen or bulged
5. Any containers concave due to internal vacuum building up
6. Any containers with corrosion
7. All containers properly labeled, identified and stacked
8. All containers compatible with waste stored in them
9. Indications of cracks or leaks in concrete floor, concrete sump, concrete curbs, or concrete vehicle ramps
10. Aisle space access - minimum 18"

(b) All container storage safety/emergency equipment shall be inspected as outlined in Inspection Plan section of the Part B permit application referenced in Condition 12(b) of Section II of this permit.

(c) The permittee shall remedy any deterioration or malfunction of equipment or structures which the inspection reveals, on a schedule which ensures that the problem does not lead to an environmental or human health hazard. Where a hazard is imminent or has already occurred, remedial action must be taken immediately.

(d) A log shall be kept of the inspections and any remediation actions described under paragraphs (a) through (c) above to confirm adequate maintenance of the hazardous waste storage area and all appurtenances.

5. Closure of Hazardous Waste Management Units (40 C.F.R. § 264.110)

- (a) At the time of final closure, the permittee shall close the Hazardous Waste Container Storage Unit in the manner that is stated in 40 C.F.R. § 264.110, and the closure plan referenced in Condition 12(b)7 of Section II of this permit, and the following:
1. All hazardous waste and hazardous waste residues shall be removed from the hazardous waste storage, unit authorized by this permit within ninety (90) days from the date of implementation of the closure plan;
  2. Decontamination of the hazardous waste structure authorized by this permit, within ninety (90) days after the removal of hazardous waste, by steam cleaning and rinsing with water. The steam condensate and rinse water resulting from the decontamination shall be collected and shipped off-site to an authorized facility;
  3. Soil sampling and analysis shall be conducted in accordance with the closure plan referenced at Condition 12(b)8 of Section II of this permit. Soil sampling shall be completed within one hundred eighty days (180) days from the date of implementation of the closure plan. Sampling shall not be conducted prior to the removal of all hazardous waste from the area undergoing closure. Thereafter, the permittee shall not place waste in the area undergoing closure until the Department has accepted the certifications of closure required by Condition 5(a)6 of Section III of this permit. The permittee shall notify in writing the party listed at Condition 11(a) of Section II of this permit at least fourteen (14) calendar days prior to initiation of soil sampling so that an auditor from the Department can be present during the soil sampling episode. Two (2) copies of all soil sampling analytical results required by this closure plan shall be submitted to the address listed at Condition 11(a) of Section II of this permit within ninety (90) days from the date of the sampling;
  4. Decontamination, sampling and analysis activities shall be conducted in accordance with the closure plan referenced at Condition 12(b)8 of Section II of this permit and as follows:
    - i. Testing of the final steam condensate/rinse water and wash water blank for the hazardous waste storage unit undergoing closure for the



parameters listed in the closure plan referenced at Condition 12(b)8 Section II of this permit. Decontamination methods shall be repeated until the concentrations of the rinse water test parameters are equal to the amount present in a wash water blank. Rinse water and wash water blanks analysis results shall be submitted to the address listed in Condition 11 of Section II of this permit within sixty (60) days from the date of sampling;

- ii. Structures that required decontamination by the closure plan referenced at Condition 12(b)8 of Section II of this permit shall be retained on-site until the facility has received a written determination from the Department that the permittee has satisfied the closure performance standard and the decontamination analytical results are acceptable to the Department, unless the permittee decides to dispose of the structures as hazardous waste; and
  - iii. All waste materials generated from the decontamination and sampling of the hazardous waste management unit shall be collected and disposed of properly.
- 5. Closure activities shall be completed within one hundred eight (180) days from the date of implementation of the closure plan;
  - 6. Within two hundred forty (240) days from the date of implementation of the closure plan, when closure is completed, the owner or operator shall submit to the Department, at the address listed in Condition 11(a) of Section II of this permit, by registered mail, a certification that the hazardous waste management unit or facility, as applicable, has been closed in accordance with the specifications in the approved closure plan and the conditions of this permit. The certification must be signed by the owner or operator and signed and sealed by an independent professional engineer registered in the State of New Jersey.
- (b) The permittee shall keep a copy of the closure plan and all revisions to the plan at the facility until closure is completed.
  - (c) The permittee shall amend the closure plan any time changes in operating plans or facility design affect the closure plan or whenever there is a change in the expected year of closure of the facility. The permittee must comply with the requirement cited at 40 C.F.R. 9

264.112(c)(3) for amendment of closure plan.

- (d) The permittee shall notify the Department at least forty five (45) days prior to the date the permittee expects to begin closure, except in cases where the facility's permit is terminated or if the facility is otherwise ordered by judicial decrees or compliance order to close. The date when the owner or operator "expects to begin closure" shall be within thirty (30) days after the date on which the owner or operator expects to receive the final volume of wastes.

End of Section III

Document: UNLEVPMT.FNL

## ENVIRONMENTAL SITE ASSESSMENT QUESTIONNAIRE

Please complete to the best of your knowledge. For those questions that are not applicable, please respond with an "N/A". For those questions that are unknown, please respond with "unknown".

### 1. PROPERTY INFORMATION:

Property Name: <i>Somerset Apartments</i>		
Property Address: <i>8 Somerset Lane</i>		
City <i>Edgewater</i>	State <i>NJ</i>	Zip <i>07020</i>
Assessor's Parcel Number <i>Block 99, Lots 1.13 &amp; 1.19</i>		
Property Owner & Contact Information: <i>45 River Road Urban Renewal Associates, LLC (201) 840-0050</i>		
Date Property Owner Purchased: <i>12/07/2020</i>		
Key Site Manager & Contact Information: <i>Rania Fragoso (201) 840-0050</i>		

### 2. COMPLETED BY

Signature <i>Jacqueline Poye</i>	Date <i>04/11/2022</i>
Printed Name <i>Jacqueline Poye</i>	Relation to Subject Property

### 3. PREVIOUS INVESTIGATIONS

Have any previous environmental investigations been performed at the property, including Phase I ESAs, Phase II Subsurface Investigations, Remediation, Asbestos or Lead-Based Paint surveys? *Phase I prepared by previous lender attached*  
(If yes, please provide copies)

### 4. PROPERTY DESCRIPTION

Property Size: *~ .6 Acres* Number of Building(s): *1*  
 Size of Building(s): *70,700 sqft*  
 Date of Construction: *December 2021*  
 Property Type: (please circle)  
 Multi-Family  Hotel  Mobile Home Park  Retail/Commercial  Industrial  Office

Other: \_\_\_\_\_

Please provide Rent Roll if Applicable.

Historical Use of Property: *unknown*

### 5. SURROUNDING PROPERTY USES



DIRECTION	USE
North	Parking garage
South	Residential across Pembroke Place
East	Residential across Somerset Lane
West	Hotel

Are you aware of any potential environmental concerns associated with surrounding properties?

\_\_\_\_\_ YES  NO

If yes, please describe: \_\_\_\_\_  
 \_\_\_\_\_  
 \_\_\_\_\_

**6. UTILITIES & SERVICES**

Please provide the name of the utility or contractor providing the following:

Electric	<u>PSEG</u>	Bio-hazardous Waste	<u>n/a</u>
Gas	<u>n/a</u>	Elevator Maintenance	<u>TRE Elevator</u>
Potable Water	<u><del>university</del> SUEZ</u>	Used Grease	<u>n/a</u>
Sanitary Sewer	<u>municipal</u>	Hazardous Waste	<u>n/a</u>

**7. ON SITE OPERATIONS**

Are you aware of any of the following conditions, either past or present, on the property?		
Condition	Response	If yes, please describe
1. Stored Chemicals	<input type="checkbox"/> Yes <input checked="" type="checkbox"/> No	
2. Underground Storage Tanks	<input type="checkbox"/> Yes <input checked="" type="checkbox"/> No	
3. Aboveground Storage Tanks	<input type="checkbox"/> Yes <input checked="" type="checkbox"/> No	
4. Spills or Releases	<input type="checkbox"/> Yes <input checked="" type="checkbox"/> No	
5. Dump Areas/Landfills	<input type="checkbox"/> Yes <input checked="" type="checkbox"/> No	
6. Waste Treatment Systems	<input type="checkbox"/> Yes <input checked="" type="checkbox"/> No	
7. Clarifiers/Separators	<input type="checkbox"/> Yes <input checked="" type="checkbox"/> No	
8. Vents/Odors	<input type="checkbox"/> Yes <input checked="" type="checkbox"/> No	
9. Floor Drains/Sumps	<input type="checkbox"/> Yes <input checked="" type="checkbox"/> No	
10. Stained Soil	<input type="checkbox"/> Yes <input checked="" type="checkbox"/> No	
11. Electrical Transformers	<input type="checkbox"/> Yes <input checked="" type="checkbox"/> No	
12. Hydraulic Lifts/Elevators	<input type="checkbox"/> Yes <input checked="" type="checkbox"/> No	
13. Dry Cleaning Operations	<input type="checkbox"/> Yes <input checked="" type="checkbox"/> No	
14. Oil/Gas/Water/Monitoring Wells	<input type="checkbox"/> Yes <input checked="" type="checkbox"/> No	
15. Environmental Permits	<input type="checkbox"/> Yes <input checked="" type="checkbox"/> No	

44-478



12-114291.02 Deed  
V Bk: 01211 Pg: 1965-2009 Rec. Fee \$473.00  
John S. Hogan, Bergen County Clerk  
Recorded 12/06/2012 11:33:33 AM

**DEED NOTICE  
REMEDIAL ACTION AREA #2  
45 RIVER ROAD  
EDGEWATER, NEW JERSEY  
ISRA CASE #E20030062 and  
#E20040267**

**PREPARED FOR:**  
New Jersey Department of Environmental Protection  
Bureau of Industrial Site Remediation  
401 East State Street  
P.O. Box 432  
Trenton, New Jersey 08625

**PREPARED On behalf of and by:**  
i.park Edgewater, LLC  
Edgewater Lofts LLC  
485 West Putnam Avenue  
Greenwich, Connecticut 06830  
By: \_\_\_\_\_  
Printed Name: Joseph Cotter, President

August 2012  
File No. 41.0161318.08

Copyright © 2012 GZA GeoEnvironmental, Inc.

**Record & Return  
Madison Title Agency LLC  
1125 Green Avenue  
Lakewood, NJ 08701  
080135**

**Deed Notice**

IN ACCORDANCE WITH N.J.S.A. 58:10B-13, THIS DOCUMENT IS TO BE RECORDED IN THE SAME MANNER AS ARE DEEDS AND OTHER INTERESTS IN REAL PROPERTY.

Prepared by: \_\_\_\_\_  
[Signature]



Joseph Cotter, President  
[Print name below signature]

Recorded by:

\_\_\_\_\_  
[Signature, Officer of County Recording Office]

\_\_\_\_\_  
[Print name below signature]

**DEED NOTICE**

This Deed Notice is made as of the <sup>9th day</sup> day of October, 2012, by *i.Park Edgewater, LLC* and *Edgewater Lofts LLC* (together with his/her/its/their successors and assigns, collectively "Owner").

1. **THE PROPERTY.** *i.Park Edgewater, LLC* and *Edgewater Lofts LLC* are the owners in fee simple of certain real property designated as Blocks 98, 99 and 100 and Lot 1.3 on the tax map of the Borough of Edgewater, Bergen County; the New Jersey Department of Environmental Protection Program Interest Number (Preferred ID) for the site 015891; and the property is more particularly described in Exhibit A, which is attached hereto and made a part hereof (the "Property").

2. **DEPARTMENT'S ASSIGNED BUREAU.** The Bureau of Industrial Site Remediation was the New Jersey Department of Environmental Protection program that was responsible for the oversight of the remediation of the Property. The matter was Case No. #E20030062 and E20040267.

3. **SOIL CONTAMINATION.** *i.Park Edgewater, LLC* has remediated contaminated soil at the Property, and the New Jersey Department of Environmental Protection approved a remedial action on the 9 day of July 2012, such that soil contamination remains in certain areas of the Property which contains contaminants in concentrations that do not allow for the unrestricted use of the Property; this soil contamination is described, including the type, concentration and specific location of such contaminants, in Exhibit B, which is attached hereto and made a part



hereof. As a result, there is a statutory requirement for this Deed Notice and engineering controls in accordance with N.J.S.A. 58:10B-13.

4. **CONSIDERATION.** In accordance with the New Jersey Department of Environmental Protection's approval of the remedial action work plan for the remediation of the site which included the Property, and in consideration of the terms and conditions of that approval, and other good and valuable consideration, Owner has agreed to subject the Property to certain statutory and regulatory requirements which impose restrictions upon the use of the Property, to restrict certain uses of the Property, and to provide notice to subsequent owners, lessees and operators of the restrictions and the monitoring, maintenance, and biennial certification requirements outlined in this Deed Notice and required by law, as set forth herein.

5A. **RESTRICTED AREAS.** Due to the presence of these contaminants, the Owner has agreed, as part of the remedial action for the Property, to restrict the use of certain parts of the Property (the "Restricted Areas"); a narrative description of these restrictions, along with the associated monitoring and maintenance activities and the biennial certification requirements are provided in Exhibit C, which is attached hereto and made a part hereof. The Owner has also agreed to maintain a list of these restrictions on site for inspection by governmental enforcement officials.

5B. **ENGINEERING CONTROLS.** Due to the presence and concentration of these contaminants, the Owner has also agreed, as part of the remedial action for the Property, to the placement of certain engineering controls on the Property; a narrative description of these engineering controls, along with the associated monitoring and maintenance activities and the biennial certification requirements are provided in Exhibit C.]

**6A. ALTERATIONS, IMPROVEMENTS, AND DISTURBANCES.**

i. Except as provided in Paragraph 6B, below, no person shall make, or allow to be made, any alteration, improvement, or disturbance in, to, or about the Property which disturbs any engineering control at the Property without first obtaining the express written consent of the Department of Environmental Protection. Nothing herein shall constitute a waiver of the obligation of any person to comply with all applicable laws and regulations including, without limitation, the applicable rules of the Occupational Safety and Health Administration. To request the consent of the Department of Environmental Protection, contact:

Department of Environmental Protection  
Division of Remediation Management and Response  
Bureau of Operation, Maintenance, and Monitoring  
Deed Notice Inspection Program  
P.O. Box 413  
401 E. State Street  
Trenton, NJ 08625-0413

ii. Notwithstanding subparagraph 6A.i., above, the Department of Environmental Protection's express written consent is not required for any alteration, improvement, or disturbance provided that the owner, lessee or operator:

(A) Notifies the Department of Environmental Protection of the activity by calling the DEP Hotline, at 1-877-WARN-DEP or 1-877-927-6337, within twenty-four (24) hours after the beginning of each alteration, improvement, or disturbance;

(B) Restores any disturbance of an engineering control to pre-disturbance conditions within sixty (60) calendar days after the initiation of the alteration, improvement or disturbance;

(C) Ensures that all applicable worker health and safety laws and regulations are followed during the alteration, improvement, or disturbance, and during the restoration;

(D) Ensures that exposure to contamination in excess of the applicable remediation standards does not occur;

(E) Submits a written report, describing the alteration, improvement, or disturbance, to the Department of Environmental Protection within sixty (60) calendar days after the end of each alteration, improvement, or disturbance. The owner, lessee or operator shall include in the report the nature of the alteration, improvement, or disturbance, the dates and duration of the alteration, improvement, or disturbance, the name of key individuals and their affiliations conducting the alteration, improvement, or disturbance, a description of the notice the Owner gave to those persons prior to the disturbance, the amounts of soil generated for disposal, if any, the final disposition and any precautions taken to prevent exposure. The owner, lessee, or operator shall submit the report to:

Department of Environmental Protection  
Division of Remediation Management and Response  
Bureau of Operation, Maintenance, and Monitoring  
Deed Notice Inspection Program  
P.O. Box 413  
401 E. State Street  
Trenton, NJ 08625-0413

**6B. EMERGENCIES.** In the event of an emergency which presents, or may present, an unacceptable risk to the public health and safety, or to the environment, any person may temporarily breach any engineering control provided that that person complies with each of the following:

i. Immediately notifies the Department of Environmental Protection of the emergency, by calling the DEP Hotline at 1-877-WARN-DEP or 1-877-927-6337;

ii. Limits both the actual disturbance and the time needed for the disturbance to the minimum reasonably necessary to adequately respond to the emergency;

iii. implements all measures necessary to limit actual or potential, present or future risk of exposure to humans or the environment to the contamination;

iv. Notifies the Department of Environmental Protection when the emergency has ended by calling the DEP Hotline at 1-877-WARNDEP or 1-877-927-6337;

v. Restores the engineering control to the pre-emergency conditions as soon as possible, and provides a written report to the Department of Environmental Protection of such emergency and restoration efforts within sixty (60) calendar days after completion of the restoration of the engineering control. The report must include all information pertinent to the emergency, potential discharges of contaminants, and restoration measures that were implemented, which, at a minimum, should specify: (a) the nature and likely cause of the emergency, (b) the potential discharges of or exposures to contaminants, if any, that may have occurred, (c) the measures that have been taken to mitigate the effects of the emergency on human health and the environment, (d) the measures completed or implemented to restore the engineering control, and (e) the changes to the engineering control or site operation and maintenance plan to prevent reoccurrence of such conditions in the future. The owner, lessee, or operator shall submit the report to:

Department of Environmental Protection  
Division of Remediation Management and Response  
Bureau of Operation, Maintenance, and Monitoring  
Deed Notice Inspection Program  
P.O. Box 413  
401 E. State Street  
Trenton, NJ 08625-0413

**7A. MONITORING AND MAINTENANCE OF DEED NOTICE, AND PROTECTIVENESS CERTIFICATION.** The persons in any way responsible, pursuant to the Spill Compensation and Control Act, N.J.S.A. 58:10-23.11a et seq., for the hazardous substances that remain at the Property, the persons responsible for conducting the remediation, the Owner, and the subsequent owners, lessees, and operators, shall monitor and maintain this Deed Notice, and certify to the Department on a biennial basis that the remedial action that includes this Deed Notice remains protective of the public health and safety and of the environment. The subsequent owners, lessees and operators have this obligation only during their ownership, tenancy, or operation. The specific obligations to monitor and maintain the deed notice shall include all of the following:

i. Monitoring and maintaining this Deed Notice according to the requirements in Exhibit C, to ensure that the remedial action that includes the Deed Notice continues to be protective of the public health and safety and of the environment;

ii. Conducting any additional remedial investigations and implement any additional remedial actions, that are necessary to correct, mitigate, or abate each problem related to the protectiveness of the remedial action for the site prior to the date that the certification is due

to the Department pursuant to iii, below, in order to ensure that the remedial action that includes this Deed Notice remains protective of the public health and safety and of the environment.

iii. Certify to the Department of Environmental Protection as to the continued protectiveness of the remedial action that includes this Deed Notice, on a form provided by the Department and consistent with N.J.A.C. 7:26C-1.2 (a)1, every two years on the anniversary of the date stamped on the deed notice that indicates when the deed notice was recorded:

**7B. MONITORING AND MAINTENANCE OF ENGINEERING CONTROLS, AND PROTECTIVENESS CERTIFICATION.** The persons in any way responsible, pursuant to the Spill Compensation and Control Act, N.J.S.A. 58:10-23.11a et seq., for the hazardous substances that remain at the Property, the person responsible for conducting the remediation, and, the Owner, and the subsequent owners, lessees, and operators, shall maintain all engineering controls at the Property and certify to the Department on a biennial basis that the remedial action of which each engineering control is a part remains protective of the public health and safety and of the environment. The subsequent owners, lessees and operators have this obligation only during their ownership, tenancy, or operation. The specific obligations to monitor and maintain the engineering controls shall include the following:

i. Monitoring and maintaining each engineering control according to the requirements in Exhibit C, to ensure that the remedial action that includes the engineering control continues to be protective of the public health and safety and of the environment;

ii. Conducting any additional remedial investigations and implement any additional remedial actions, that are necessary to correct, mitigate, or abate each problem related to the protectiveness of the remedial action for the Property prior to the date that the certification is due to the Department pursuant to iii, below, in order to ensure that the remedial action that includes the engineering control remains protective of the public health and safety and of the environment.

iii. Certify to the Department of Environmental Protection as to the continued protectiveness of the remedial action that includes the engineering control, on a form provided by the Department and consistent with N.J.A.C. 7:26C-1.2 (a)1, every two years on the anniversary of the date stamped on the deed notice that indicates when the deed notice was recorded.

**8. ACCESS.** The Owner and the subsequent owners, lessees and operators agree to allow the Department, its agents and representatives access to the Property to inspect and evaluate the continued protectiveness of the remedial action that includes this Deed Notice and to conduct additional remediation to ensure the protection of the public health and safety and of the environment if persons responsible for monitoring the protectiveness of the remedial action, as described in Paragraph 7, above, fail to conduct such remediation pursuant to this Deed Notice as required by law. The Owner, and the subsequent owners and lessees, shall also cause all leases,



subleases, grants, and other written transfers of an interest in the Restricted Areas to contain a provision expressly requiring that all holders thereof provide such access to the Department.

#### 9. NOTICES.

i. The Owner and the subsequent owners and lessees, shall cause all leases, grants, and other written transfers of an interest in the Restricted Areas to contain a provision expressly requiring all holders thereof to take the Property subject to the restrictions contained herein and to comply with all, and not to violate any of the conditions of this Deed Notice. Nothing contained in this Paragraph shall be construed as limiting any obligation of any person to provide any notice required by any law, regulation, or order of any governmental authority.

ii. Owner and all subsequent owners and lessees shall notify any person intending to conduct invasive work or excavate within the Restricted Areas at the Property, including, without limitation, tenants, employees of tenants, and contractors of the nature and location of contamination in the Restricted Areas, and, of the precautions necessary to minimize potential human exposure to contaminants.

iii. The Owner and the subsequent owners shall provide written notice to the Department of Environmental Protection at least thirty (30) calendar days before the effective date of any conveyance, grant, gift, or other transfer, in whole or in part, of the owner's interest in the Restricted Area.

iv. The Owner and the subsequent owners shall provide written notice to the Department within thirty (30) calendar days following the owner's petition for or filing of any document initiating a rezoning of the Property. The Owner and the subsequent owners shall submit the written notice to:

Department of Environmental Protection  
Division of Remediation Management and Response  
Bureau of Operation, Maintenance, and Monitoring  
Deed Notice Inspection Program  
P.O. Box 413  
401 E. State Street  
Trenton, NJ 08625-0413.

#### 10. ENFORCEMENT OF VIOLATIONS.

i. This Deed Notice itself is not intended to create any interest in real estate in favor of the Department of Environmental Protection, nor to create a lien against the Property, but merely is intended to provide notice of certain conditions and restrictions on the Property and to reflect the regulatory and statutory obligations imposed as a conditional remedial action for this site.

ii. The restrictions provided herein may be enforceable solely by the Department against any person who violates this Deed Notice. To enforce violations of this Deed Notice, the

Department may initiate one or more enforcement actions pursuant to N.J.S.A. 58:10-23.11u and require additional remediation and assess damages pursuant to N.J.S.A. 58:10-23.11g.

11. **SEVERABILITY.** If any court of competent jurisdiction determines that any provision of this Deed Notice requires modification, such provision shall be deemed to have been modified automatically to conform to such requirements. If a court of competent jurisdiction determines that any provision of this Deed Notice is invalid or unenforceable and the provision is of such a nature that it cannot be modified, the provision shall be deemed deleted from this instrument as though the provision had never been included herein. In either case, the remaining provisions of this Deed Notice shall remain in full force and effect.

12. **SUCCESSORS AND ASSIGNS.** This Deed Notice shall be binding upon Owner and upon Owner's successors and assigns, and subsequent owners, lessees and operators while each is an owner, lessee, or operator of the Property.

13. **MODIFICATION AND TERMINATION.**

i. Any person may request in writing, at any time, that the Department modify this Deed Notice where performance of subsequent remedial actions, a change of conditions at the Property, or the adoption of revised remediation standards suggest that modification of the Deed Notice would be appropriate.

ii. Any person may request in writing, at any time, that the Department terminate this Deed Notice because the conditions which triggered the need for this Deed Notice are no longer applicable.

iii. This Deed Notice may be revised or terminated only upon filing of an instrument, executed by the Department, in the office of the County Clerk of Bergen County, New Jersey, expressly modifying or terminating this Deed Notice.

14A. **EXHIBIT A.** Exhibit A includes the following maps of the Property and the vicinity:

i. Exhibit A-1: Site Location Map - A map that identifies the location of the Site and important geographical features in the area of the Property;

ii. Exhibit A-2: Metes and Bounds Description - A metes and bounds description of the Property, including reference to tax lot and block numbers for the Property;

iii. Exhibit A-3: Property Map - A scaled map of the Property, scaled at one inch to 200 feet or less, and if more than one map is submitted, the maps shall be presented as overlays, keyed to a base map; and the Property Map shall include diagrams of major surface topographical features such as buildings, roads, and parking lots.

14B. **EXHIBIT B.** Exhibit B includes the following descriptions of the Restricted Areas:

**i. Exhibit B-1: Restricted Area Map - A separate map for each restricted area that includes:**

**(A) As-built diagrams of each engineering control, including caps, fences, slurry walls, ground water monitoring wells, and ground water pumping system;**

**(B) As-built diagrams of any buildings, roads, parking lots and other structures that function as engineering controls; and**

**(C) Designation of all soil and sediment sample locations within the restricted areas that exceed any soil or sediment standard that are keyed into one of the summary data tables on the figures described in the following paragraph.**

**ii. Exhibit B1-1 through B1-8: Restricted Area Summary Data Table Figures - A separate summary table for each sample location that includes:**

**(A) Sample location designation from Restricted Area map (Exhibit B-1);**

**(B) Sample depth below ground surface;**

**(C) Name of each detected contaminant;**

**(D) The restricted direct contact soil clean up criteria and impact to groundwater soil clean up criteria for each contaminant in the table; and**

**(E) The remaining concentration of each contaminant at each sample location at each depth or if historic fill, include data from the Department's default concentrations at N.J.A.C. 7:26E-4.6, Table 4-2.**

**14C. EXHIBIT C. Exhibit C includes narrative descriptions of the institutional controls and engineering controls as follows:**

**i. Exhibit C-1: Deed Notice as Institutional Control: Exhibit C-1 includes a narrative description of the restriction and obligations of this Deed Notice that are in addition to those describe above, as follows:**

**(A) General Description of this Deed Notice;**

**(1) Description and estimated size of the Restricted Areas as described above;**

**(2) Description of the restrictions on the Property by operation of this Deed Notice; and**

**(3) The objective of the restrictions.**

(B) Description of the monitoring necessary to determine whether:

(1) Any disturbances of the soil in the Restricted Areas did not result in the unacceptable exposure to the soil contamination;

(2) There have been any land use changes subsequent to the filing of this Deed Notice or the most recent biennial certification, whichever is more recent;

(3) The current land use on the Property is consistent with the restrictions in this Deed Notice;

(4) Any newly promulgated or modified requirements of applicable regulations or laws apply to the site; and

(5) Any new standards, regulations, or laws apply to the site that might necessitate additional sampling in order to evaluate the protectiveness of the remedial action which includes this Deed Notice, and conduct the necessary sampling.

(C) Description of the following items that will be included in the biennial certification:

(1) A monitoring report that describes the specific activities, pursuant to (A) and (B), above, conducted in support of the biennial certification of the protectiveness of the remedial action that includes this Deed Notice;

(2) Land use at the Property is consistent with the restrictions in this Deed Notice; and

(3) The remedial action that includes this Deed Notice continues to be protective of the public health and safety and of the environment.

ii. Exhibit C-2: Asphalt Capped Areas: Exhibit C-2 includes a narrative description of asphalt capped areas as follows:

(A) General Description of the engineering control:

(1) Description of the engineering control;

(2) The objective of the engineering control; and

(3) How the engineering control is intended to function.

(B) Description of the operation and maintenance necessary to ensure that:



(1) Periodic inspections of each engineering control are performed in order to determine its integrity, operability, and effectiveness;

(2) Each engineering control continues as designed and intended to protect the public health and safety and the environment;

(3) Each alteration, excavation or disturbance of any engineering control is timely and appropriately addressed to maintain the integrity of the engineering control;

(4) This engineering control is being inspected and maintained and its integrity remains so that the remedial action continues to be protective of the public health and safety and of the environment;

(5) A record of the self-inspection dates, name of the inspector, results of the inspection and condition(s) of this engineering control. Sampling, for example, may be necessary if it is not possible to visually evaluate the integrity/ performance of this engineering control; and

(6) Any new standards, regulations, or laws apply to the site that might necessitate additional sampling in order to evaluate the protectiveness of the remedial action which includes this Deed Notice, and conduct the necessary sampling.

(C) Description of the following items that will be included in the biennial certification:

(1) A monitoring report that describes the specific activities, pursuant to (A) and (B), above, conducted in support of the biennial certification of the protectiveness of the remedial action that includes this Deed Notice;

(2) The engineering controls continue to operate as designed; and

(3) The remedial action that includes the engineering control continues to be protective of the public health and safety and of the environment.

iii. Exhibit C-3: Concrete Capped Areas: Exhibit C-3 includes a narrative description of concrete capped areas as follows:

(A) General Description of the engineering control:

(1) Description of the engineering control;

(2) The objective of the engineering control; and

(3) How the engineering control is intended to function.

(B) Description of the operation and maintenance necessary to ensure that:

(1) Periodic inspections of each engineering control are performed in order to determine its integrity, operability, and effectiveness;

(2) Each engineering control continues as designed and intended to protect the public health and safety and the environment;

(3) Each alteration, excavation or disturbance of any engineering control is timely and appropriately addressed to maintain the integrity of the engineering control;

(4) This engineering control is being inspected and maintained and its integrity remains so that the remedial action continues to be protective of the public health and safety and of the environment;

(5) A record of the self-inspection dates, name of the inspector, results of the inspection and condition(s) of this engineering control. Sampling, for example, may be necessary if it is not possible to visually evaluate the integrity/ performance of this engineering control; and

(6) Any new standards, regulations, or laws apply to the site that might necessitate additional sampling in order to evaluate the protectiveness of the remedial action which includes this Deed Notice, and conduct the necessary sampling.

(C) Description of the following items that will be included in the biennial certification:

(1) A monitoring report that describes the specific activities, pursuant to (A) and (B), above, conducted in support of the biennial certification of the protectiveness of the remedial action that includes this Deed Notice;

(2) The engineering controls continue to operate as designed; and

(3) The remedial action that includes the engineering control continues to be protective of the public health and safety and of the environment.

iv. Exhibit C-4: Paver Capped Areas: Exhibit C-2 includes a narrative description of paver capped areas as follows:

(A) General Description of the engineering control:

(1) Description of the engineering control;

(2) The objective of the engineering control; and

(3) How the engineering control is intended to function.

**(B) Description of the operation and maintenance necessary to ensure that:**

**(1) Periodic inspections of each engineering control are performed in order to determine its integrity, operability, and effectiveness;**

**(2) Each engineering control continues as designed and intended to protect the public health and safety and the environment;**

**(3) Each alteration, excavation or disturbance of any engineering control is timely and appropriately addressed to maintain the integrity of the engineering control;**

**(4) This engineering control is being inspected and maintained and its integrity remains so that the remedial action continues to be protective of the public health and safety and of the environment;**

**(5) A record of the self-inspection dates, name of the inspector, results of the inspection and condition(s) of this engineering control. Sampling, for example, may be necessary if it is not possible to visually evaluate the integrity/ performance of this engineering control; and**

**(6) Any new standards, regulations, or laws apply to the site that might necessitate additional sampling in order to evaluate the protectiveness of the remedial action which includes this Deed Notice, and conduct the necessary sampling.**

**(C) Description of the following items that will be included in the biennial certification:**

**(1) A monitoring report that describes the specific activities, pursuant to (A) and (B), above, conducted in support of the biennial certification of the protectiveness of the remedial action that includes this Deed Notice;**

**(2) The engineering controls continue to operate as designed; and**

**(3) The remedial action that includes the engineering control continues to be protective of the public health and safety and of the environment.**

**v. Exhibit C-5: Building Capped Areas: Exhibit C-5 includes a narrative description of building capped areas as follows:**

**(A) General Description of the engineering control:**

**(1) Description of the engineering control;**

**(2) The objective of the engineering control; and**

(3) How the engineering control is intended to function.

(B) Description of the operation and maintenance necessary to ensure that:

(1) Periodic inspections of each engineering control are performed in order to determine its integrity, operability, and effectiveness;

(2) Each engineering control continues as designed and intended to protect the public health and safety and the environment;

(3) Each alteration, excavation or disturbance of any engineering control is timely and appropriately addressed to maintain the integrity of the engineering control;

(4) This engineering control is being inspected and maintained and its integrity remains so that the remedial action continues to be protective of the public health and safety and of the environment;

(5) A record of the self-inspection dates, name of the inspector, results of the inspection and condition(s) of this engineering control. Sampling, for example, may be necessary if it is not possible to visually evaluate the integrity/ performance of this engineering control; and

(6) Any new standards, regulations, or laws apply to the site that might necessitate additional sampling in order to evaluate the protectiveness of the remedial action which includes this Deed Notice, and conduct the necessary sampling.

(C) Description of the following items that will be included in the biennial certification:

(1) A monitoring report that describes the specific activities, pursuant to (A) and (B), above, conducted in support of the biennial certification of the protectiveness of the remedial action that includes this Deed Notice;

(2) The engineering controls continue to operate as designed; and

(3) The remedial action that includes the engineering control continues to be protective of the public health and safety and of the environment.

vi. Exhibit C-6: Landscaped Capped Areas: Exhibit C-6 includes a narrative description of landscaped capped areas as follows:

(A) General Description of the engineering control:

(1) Description of the engineering control;

(2) The objective of the engineering control; and



(3) How the engineering control is intended to function.

(B) Description of the operation and maintenance necessary to ensure that:

(1) Periodic inspections of each engineering control are performed in order to determine its integrity, operability, and effectiveness;

(2) Each engineering control continues as designed and intended to protect the public health and safety and the environment;

(3) Each alteration, excavation or disturbance of any engineering control is timely and appropriately addressed to maintain the integrity of the engineering control;

(4) This engineering control is being inspected and maintained and its integrity remains so that the remedial action continues to be protective of the public health and safety and of the environment;

(5) A record of the self-inspection dates, name of the inspector, results of the inspection and condition(s) of this engineering control. Sampling, for example, may be necessary if it is not possible to visually evaluate the integrity/ performance of this engineering control; and

(6) Any new standards, regulations, or laws apply to the site that might necessitate additional sampling in order to evaluate the protectiveness of the remedial action which includes this Deed Notice, and conduct the necessary sampling.

(C) Description of the following items that will be included in the biennial certification:

(1) A monitoring report that describes the specific activities, pursuant to (A) and (B), above, conducted in support of the biennial certification of the protectiveness of the remedial action that includes this Deed Notice;

(2) The engineering controls continue to operate as designed; and

(3) The remedial action that includes the engineering control continues to be protective of the public health and safety and of the environment.

15. SIGNATURES. IN WITNESS WHEREOF, Owner has executed this Deed Notice as of the date first written above.



STATE OF New York )  
 ) SS.  
COUNTY OF Westchester )

I, the undersigned, a Notary Public, do hereby certify that JOSEPH COTTER, personally known to me or proved to me on the basis of satisfactory evidence to be the President of Edgewater Lofts LLC, a Delaware limited liability company (the "Company"), whose name is subscribed to the foregoing document, appeared before me this day in person and acknowledged that as such President he signed and delivered the said document on behalf of said Company, pursuant to authority given by the members of said Company, and as the free and voluntary act and deed of said Company, for the uses and purposes therein set forth.

Given under my hand and notarial seal, this 9 day of October, 2012.

  
\_\_\_\_\_  
Notary Public  
Type or Print Name:  
My commission expires

DANIEL SCHUYLER  
Notary Public, State of New York  
No. 0180004025  
Qualified in Orange County  
Commission Expires Aug. 25, 2013

## EXHIBIT A

### Site Description

#### *Site Vicinity*

The property is designated as a portion of Lot 1, Block 99 in the Borough of Edgewater, Bergen County, New Jersey (hereinafter "Site"). A site vicinity map locating the Property is attached as **Exhibit A-1**. The vicinity around the Site is developed primarily with commercial and residential properties.

#### *Property Description*

The Site has the address 45 River Road, Edgewater, New Jersey. A metes and bounds plan of the property is provided as **Exhibit A-2**.

The Site consists of all that certain tract, parcel and lot of land lying and being situated in the Borough of Edgewater, County of Bergen, State of New Jersey, being more particularly described as follows:

**BEGINNING** at a point in the northerly line of Lot 1.14, Block 99, said point being South 59°59'03" East a distance of 86.50 feet from the northwesterly corner of said Lot 1.14, as shown on a map entitled "LPark Edgewater, LLC, Proposed Lot 1.14 Subdivision Block 99, Lot 1, Borough of Edgewater, Bergen County, New Jersey," prepared by Paulus, Sokolowski and Sartor, LLC, and filed in the Bergen County Clerk's office on July 22, 2011 as map no. 9540, and running thence;

1. South 59°59'03" East a distance of 112.48 feet to a point, thence;
2. South 30°00'57" West a distance of 250.42 feet to a point, thence;
3. North 59°59'03" West a distance of 112.87 feet to a point, thence;
4. South 30°00'57" West a distance of 269.68 feet to a point, thence;
5. North 59°59'03" West a distance of 20.81 feet to a point, thence;
6. South 30°00'57" West a distance of 34.94 feet to a point, thence;
7. North 59°59'03" West a distance of 48.88 feet to a point, thence;
8. South 56°45'51" West a distance of 154.38 feet to a point thence;
9. South 30°00'57" West a distance of 177.16 feet to a point, thence;
10. South 24°49'33" East a distance of 10.23 feet to a point, thence;
11. South 59°59'03" East a distance of 10.47 feet to a point, thence;
12. South 30°00'57" West a distance of 33.71 feet to a point of curvature, thence;
13. On a curve to the left having a radius of 25.00 feet, an arc length of 39.27 feet, whose chord bears South 14°59'03" East a chord distance of 35.36 feet to a point of tangency, thence;



14. South  $59^{\circ}59'03''$  East a distance of 4.05 feet to a point, thence;
15. South  $30^{\circ}00'57''$  West a distance of 22.33 feet to a point, thence;
16. North  $59^{\circ}59'03''$  West a distance of 6.73 feet to a point, thence;
17. North  $12^{\circ}59'45''$  West a distance of 174.19 feet to a point of cusp, thence;
18. On a curve to the left having a radius of 1066.30 feet, an arc length of 57.24 feet whose chord bears North  $03^{\circ}53'48''$  East a chord distance of 57.23 feet to a non-tangential point, thence;
19. North  $65^{\circ}09'51''$  East a distance of 38.14 feet to a point of cusp, thence;
20. On a curve to the right having a radius of 1106.32 feet, an arc length of 386.96 feet whose chord bears North  $04^{\circ}16'00''$  West a chord distance of 384.99 feet to a non-tangential point, thence;
21. South  $59^{\circ}59'03''$  East a distance of 88.04 feet to a point, thence;
22. North  $30^{\circ}00'57''$  East a distance of 288.74 feet to a point, thence;
23. South  $59^{\circ}59'03''$  East a distance of 349.28 feet to a point, thence;
24. North  $30^{\circ}00'57''$  East a distance of 140.19 feet the **POINT OF BEGINNING**.

Containing an area of 227,276 square feet or 5.218 acres more or less.

© 2011 - GZA GeoEnvironmental, Inc. 62A-J:\01300\41.01.013\BAC\Figures\CAD\DWG\DWG DEED NOTICE - RAA-2\dwg\A-1.dwg [A-1] August 17, 2012 - 1:09pm m'gal.torres

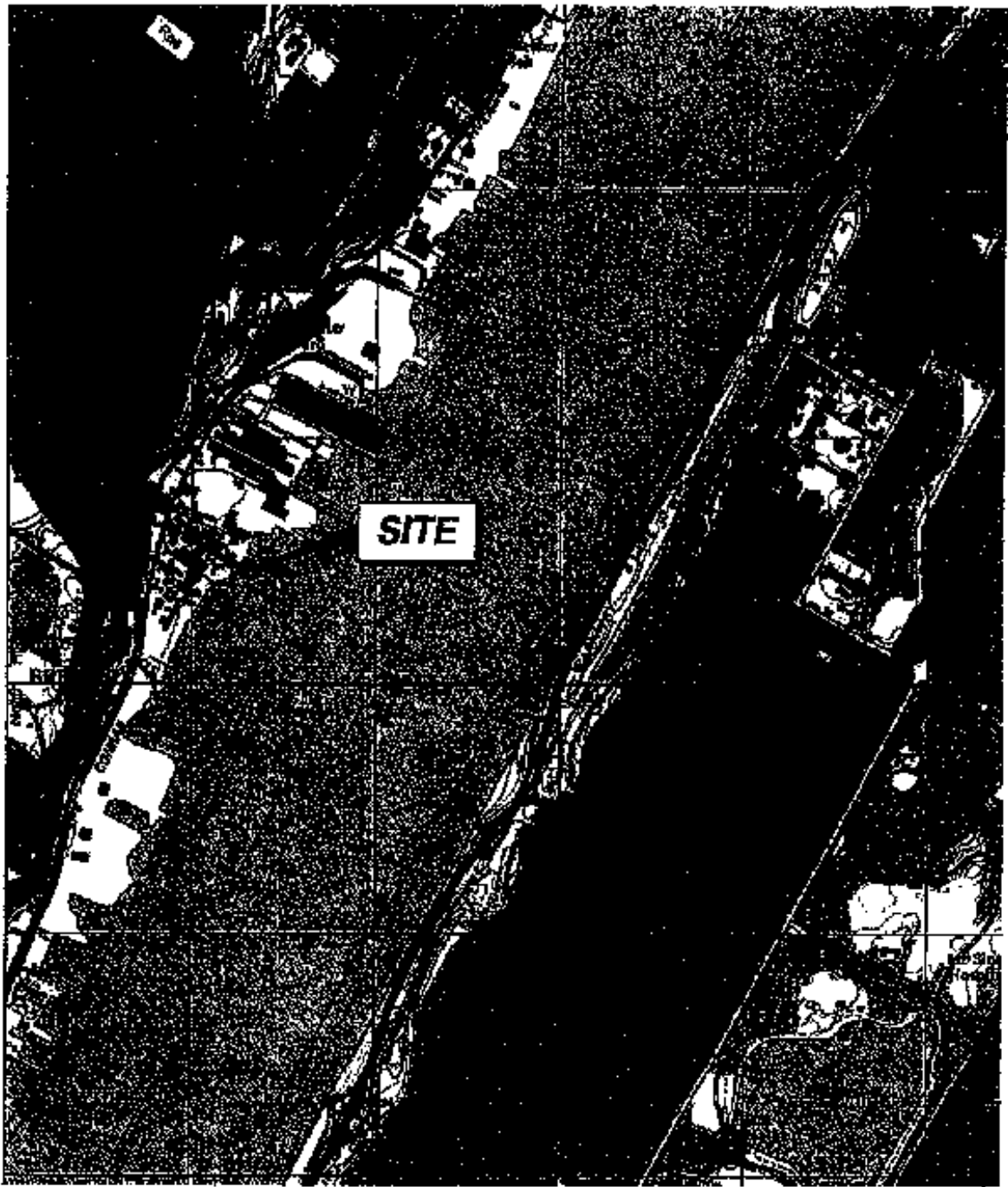

**ACKNOWLEDGEMENT:**  
 FIGURE BASED ON U.S. GEOLOGICAL SURVEY, CENTRAL PARK  
 QUADRANGLE (7.5 MINUTE SERIES TOPOGRAPHIC MAP),  
 DATED 1966, PHOTOREVISED 1979



Prepared By:  <b>GZA</b> <i>Geotechnical &amp; Environmental</i> <i>Engineers and Scientists</i> 101 West 29th Street, 10th Floor New York, New York 10001 (212) 584-8140 (212) 278-8180	<b>L PARK EDGEWATER</b> 46 River Road Edgewater, New Jersey	SCALE 
	<b>Site Location Plan</b> <b>Blocks 98, 99 and 100</b> <b>ISRA Case #E20030062 and #E20040267</b>	Project No. <b>4101318.D8</b>
The Name whlht A-1.dwg	Deed Notice	Sheet <b>A-1</b>
Project Mgr: DW Designed By: DW Revision No.: Rev.	Drawn By: GUG Check By: MT Date/Time Printed: Aug 17, 2012 - 1:08pm	

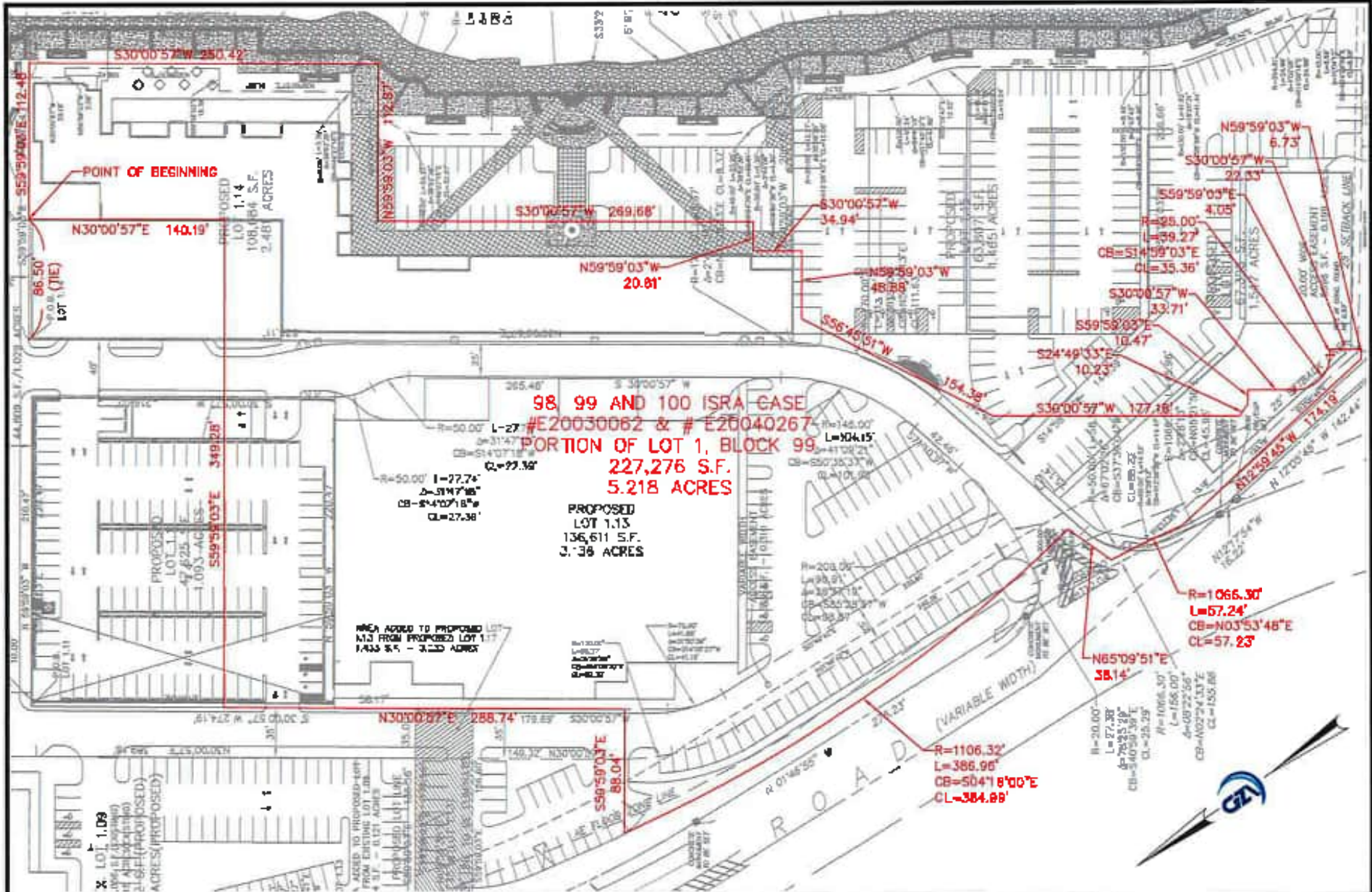

UNLESS SPECIFICALLY STATED BY WRITTEN AGREEMENT, THIS DRAWING IS THE SOLE PROPERTY OF GZA GEOENVIRONMENTAL, INC. (GZA). THE INFORMATION SHOWN ON THIS DRAWING IS SOLELY FOR USE BY GZA'S CLIENT, OR THE CLIENT'S DESIGNATED REPRESENTATIVE FOR THE SPECIFIC PROJECT AND LOCATION IDENTIFIED ON THE DRAWING. THE DRAWING SHALL NOT BE TRANSMITTED, REPRODUCED, COPIED, OR MODIFIED IN WHOLE OR IN PART FOR ANY OTHER PURPOSE OR PROJECT, ANY TRANSFER, REUSE, OR INFORMATION TO THE DRAWING SHALL BE AT THE USER'S OR SUCH OTHER PARTY'S SOLE RISK AND WITHOUT ANY OBLIGATION OR LIABILITY TO GZA.

Prepared By:	GZA GeoEnvironmental of New York Engineers and Scientists
File Name:	02810-A-2.dwg
Project Mgr:	DN
Designed By:	DN
Revision No.:	REV.
Drawn By:	KT
Checked By:	KT
Date/Time Revised:	Aug 17, 2012

<b>L. PARK EDGEWATER</b> 43 River Road Edgewater, New Jersey
<b>Metes and Bounds Plan</b> 88, 99 and 100 ISRA Case #E20030062 and #E20040267
<b>Deed Notice</b>

 SCALE 1" = 100' Project No: <b>41.0161318.08</b> Date: <b>A-2</b>
---

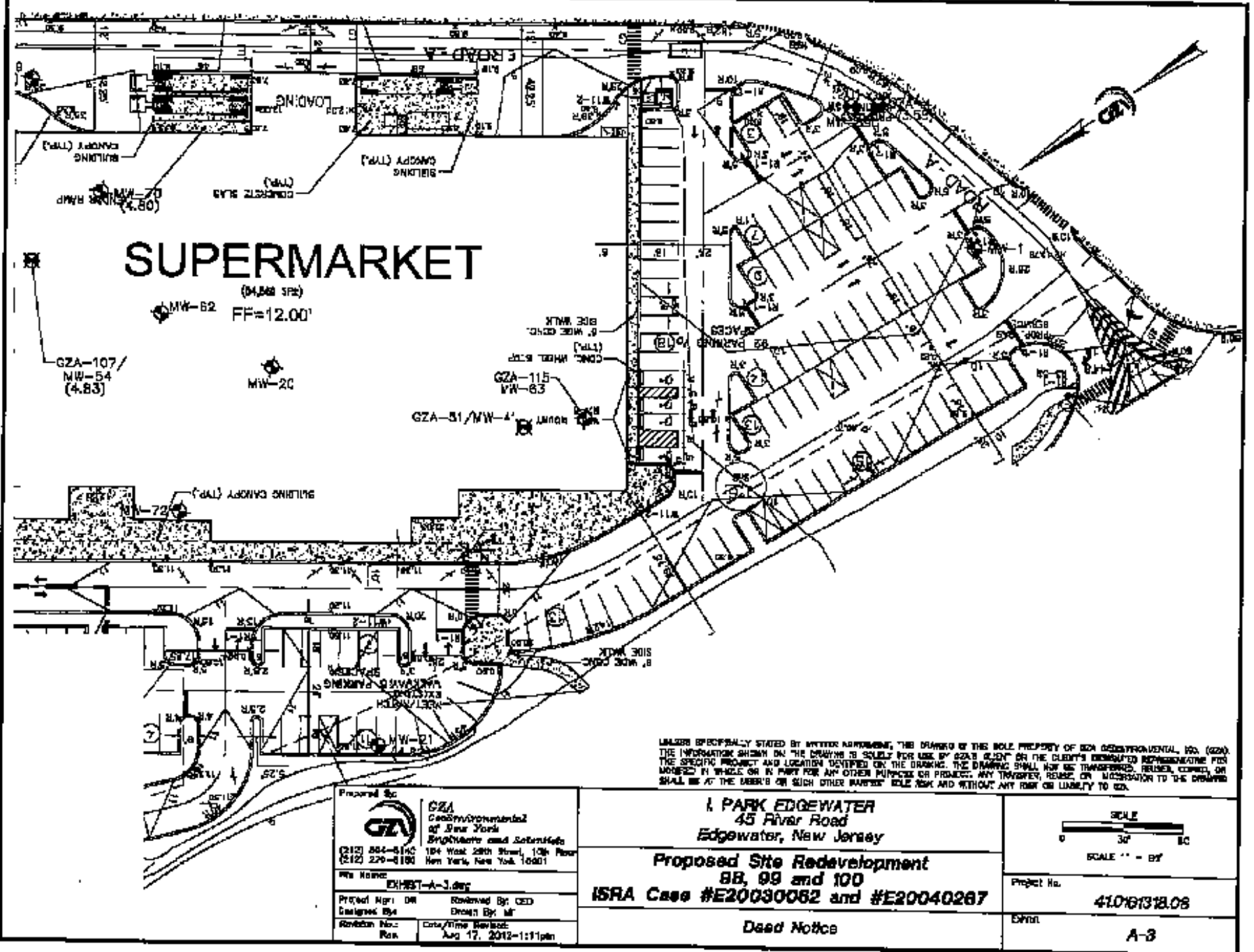

UNLESS SPECIFICALLY STATED BY ANY OTHER AGREEMENT, THE DRAWING IS THE SOLE PROPERTY OF GZA GEOENVIRONMENTAL, INC. (GZA). THE INFORMATION SHOWN ON THE DRAWING IS SOLELY FOR USE BY GZA'S CLIENT OR THE CLIENT'S DESIGNATED REPRESENTATIVE FOR THE SPECIFIC PROJECT AND LOCATION DEVELOPED ON THE DRAWING. THE DRAWING SHALL NOT BE TRANSFERRED, REPRODUCED, COPIED, OR MODIFIED IN WHOLE OR IN PART FOR ANY OTHER PURPOSE OR PROJECT. ANY TRANSFER, REUSE, OR MODIFICATION TO THE DRAWING SHALL BE AT THE USER'S OR SUCH OTHER PARTY'S SOLE RISK AND WITHOUT ANY RISK OR LIABILITY TO GZA.

Prepared by:  
  
**GZA**  
 GeoEnvironmental  
 of New York  
 Engineers and Scientists  
 (212) 884-8100 184 West 28th Street, 13th Floor  
 (212) 279-8180 New York, New York 10001

File Name: EXHIBIT-A-3.dwg  
 Project No: DR  
 Designed By: [blank]  
 Revision No.: [blank]  
 Rev: [blank]

Reviewed By: CED  
 Drawn By: [blank]  
 Date/Time Revised: Aug 17, 2012-1:11pm

**1. PARK EDGEWATER**  
 45 River Road  
 Edgewater, New Jersey

**Proposed Site Redevelopment**  
**88, 99 and 100**  
**ISRA Case #E20030062 and #E20040267**

**Deed Notice**

SCALE  
 0 30' 60'  
 SCALE 1" = 60'

Project No. **41.0181318.08**

Exhibit **A-3**



## **EXHIBIT B**

### **Description of Affected Areas *Current***

#### ***Site Conditions***

The Site is approximately 5.218 acres parcel located on Lot 1.11, 1.13, 1.14 and 1.15. The Site is located in the southwest section of the Property situated on portions of Block 98, 99 and 100. The Property is currently in the process of redevelopment for mixed use residential and commercial purposes. Land use in the vicinity of the Property is a mix of residential, industrial and commercial uses. The ongoing redevelopment of the Hudson River waterfront in Edgewater has shifted the predominant land use from industrial to a mix of residential and commercial.

Proposed Site conditions are depicted on Exhibit A-3.

#### ***Commercial Use Area Descriptions***

The Property redevelopment plan calls for utilizing the Property as residential and retail commercial facility. One new structure (Supermarket) will be built partially on-Site as shown on Exhibit A-3. The proposed redevelopment plan incorporates engineered controls to eliminate exposure scenarios.

#### ***Remaining Contamination***

Soil sample locations are shown on **Exhibit B-1**. Exhibits **B1-1** through **B1-8** summarize the analytical results of soil samples and lists detected compounds and exceedances of the New Jersey Department of Environmental Protection's Soil Cleanup Criteria (NJDEP NRSCC or IGWSCC).

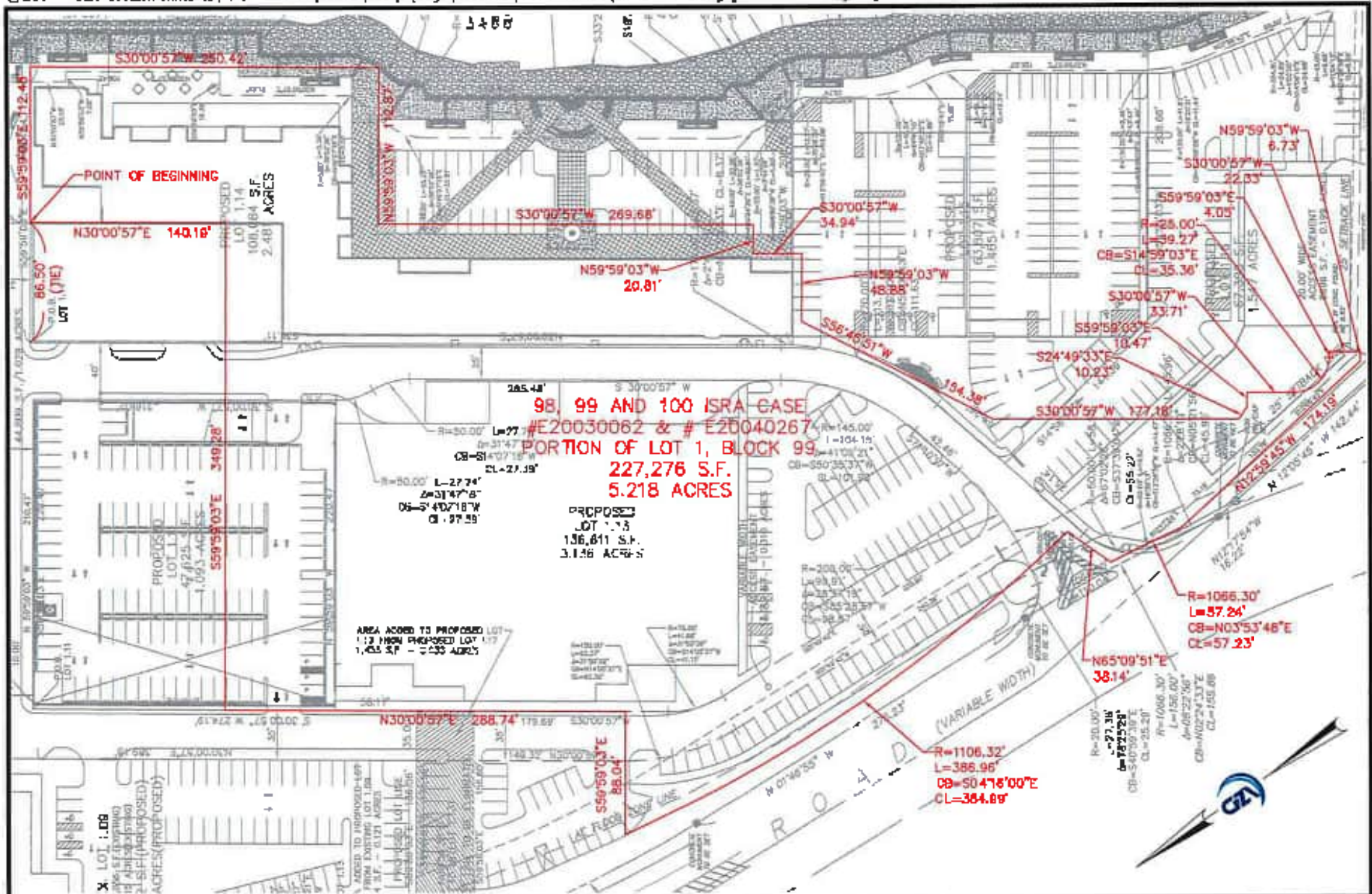

**98, 99 AND 100 ISRA CASE**  
**#E20030062 & #E20040267**  
**PORTION OF LOT 1, BLOCK 99**  
**227,276 S.F.**  
**5.218 ACRES**

**PROPOSED**  
**LOT 1.13**  
**136,611 S.F.**  
**3.136 ACRES**

AREA ADDED TO PROPOSED LOT 1.13 FROM PROPOSED LOT 1.17  
 1,455 S.F. - 0.033 ACRES



UNLESS SPECIFICALLY STATED BY WRITTEN AGREEMENT, THIS DRAWING IS THE SOLE PROPERTY OF GZA GEOENVIRONMENTAL, INC. (GZA). THE INFORMATION SHOWN ON THIS DRAWING IS SOLELY FOR USE BY GZA'S CLIENT OR THE CLIENT'S DESIGNATED REPRESENTATIVE. FOR THE SPECIFIC PROJECT AND LOCATION IDENTIFIED ON THIS DRAWING, THE DRAWING SHALL NOT BE TRANSFERRED, REUSED, COPIED, OR MODIFIED IN WHOLE OR IN PART FOR ANY OTHER PURPOSE OR PROJECT. ANY TRANSFER, REUSE, OR MODIFICATION TO THE DRAWING SHALL BE AT THE USER'S OR SUCH OTHER PARTY'S SOLE RISK AND WITHOUT ANY RISK OR LIABILITY TO GZA.

Prepared By:		GZA GeoEnvironmental of New York Engineers and Scientists	
File Name:		EXHIBIT - A-2.dwg	
Project Mgr.:	JM	Reviewed By:	CEO
Designed By:		Drawn By:	V
Revision No.:	REV	Date/Time Released:	Aug 17, 2012

**I. PARK EDGEWATER**  
**45 River Road**  
**Edgewater, New Jersey**

**Mates and Bounds Plan**  
**98, 99 and 100**  
**ISRA Case #E20030062 and #E20040267**

**Deed Notice**

SCALE	
0 50' 100'	
SCALE 1" = 100'	
Project No.	41.0161318.08
Sheet	B-1

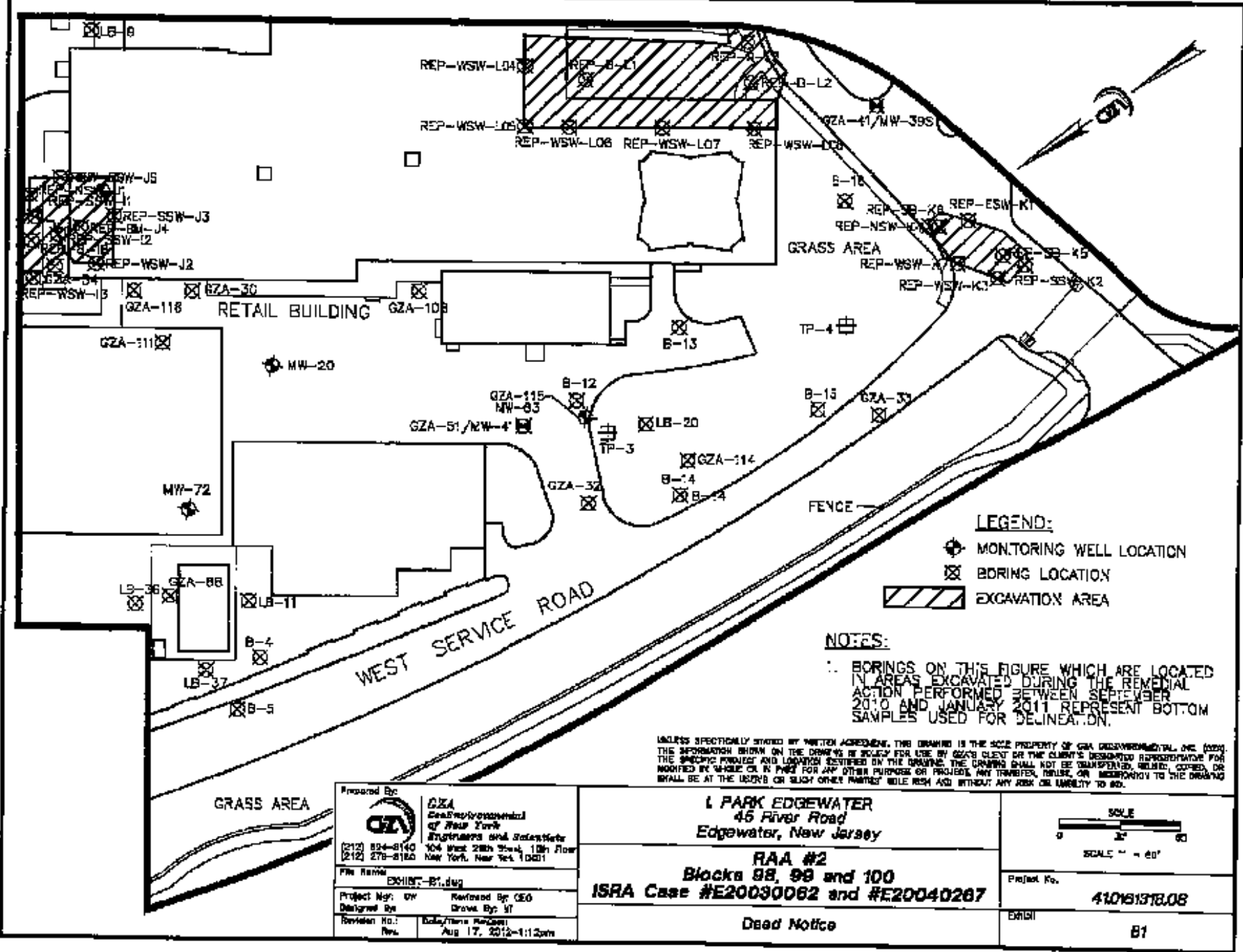

**LEGEND:**  
 ⊕ MONITORING WELL LOCATION  
 ⊗ BORING LOCATION  
 ▨ EXCAVATION AREA

**NOTES:**  
 1. BORINGS ON THIS FIGURE WHICH ARE LOCATED IN AREAS EXCAVATED DURING THE REMEDIAL ACTION PERFORMED BETWEEN SEPTEMBER 2010 AND JANUARY 2011 REPRESENT BOTTOM SAMPLES USED FOR DELINEATION.

UNLESS SPECIFICALLY STATED BY WRITTEN AGREEMENT, THIS DRAWING IS THE SOLE PROPERTY OF GZA GEOENVIRONMENTAL, INC. (GZA). THE INFORMATION SHOWN ON THIS DRAWING IS SOLELY FOR USE BY GZA'S CLIENT OR THE CLIENT'S DESIGNATED REPRESENTATIVE FOR THE SPECIFIC PROJECT AND LOCATION IDENTIFIED ON THE DRAWING. THE DRAWING SHALL NOT BE REPRODUCED, COPIED, OR MODIFIED BY WHOMEVER OR FOR ANY OTHER PURPOSE OR PROJECT, ANY TRANSFER, PUBLIS, OR REPRODUCTION TO THE DRAWING SHALL BE AT THE USER'S OR SUCH OTHER PARTY'S SOLE RISK AND WITHOUT ANY RISK OR LIABILITY TO GZA.

Prepared By: **GZA**  
 GZA GeoEnvironmental  
 of New York  
 Engineers and Scientists  
 104 West 28th Street, 18th Floor  
 New York, New York 10011  
 (212) 594-8140  
 (212) 279-8180  
 File Name: EXHIBIT-B1.dwg  
 Project No.: 00 Reviewed By: CEO  
 Designed By: [ ] Drawn By: [ ]  
 Revision No.: [ ] Date/Time Plotted: Aug 17, 2012-1:12pm  
 Rev: [ ]

**L PARK EDGEWATER**  
 45 River Road  
 Edgewater, New Jersey  
**RAA #2**  
**Blocks 98, 99 and 100**  
**ISRA Case #E20030062 and #E20040267**  
**Deed Notice**

**SCALE**  
 0 2' 40'  
 SCALE = 1" = 40'  
 Project No. **41061318.08**  
 EXHIBIT **B1**





Residential Direct Contact Soil Cleanup Criteria	Non-Residential Direct Contact Soil Cleanup Criteria	Impact to Groundwater Soil Cleanup Criteria
MEAD	MEAD	MEAD

Residential Direct Contact Soil Cleanup Criteria	Non-Residential Direct Contact Soil Cleanup Criteria	Impact to Groundwater Soil Cleanup Criteria
MEAD	MEAD	MEAD

Residential Direct Contact Soil Remediation Standard	Non-Residential Direct Contact Soil Remediation Standard
MEAD	MEAD

Residential Direct Contact Soil Cleanup Criteria	Non-Residential Direct Contact Soil Cleanup Criteria	Impact to Groundwater Soil Cleanup Criteria
MEAD	MEAD	MEAD

Residential Direct Contact Soil Cleanup Criteria	Non-Residential Direct Contact Soil Cleanup Criteria	Impact to Groundwater Soil Cleanup Criteria
MEAD	MEAD	MEAD

Residential Direct Contact Soil Cleanup Criteria	Non-Residential Direct Contact Soil Cleanup Criteria	Impact to Groundwater Soil Cleanup Criteria
MEAD	MEAD	MEAD

Residential Direct Contact Soil Cleanup Criteria	Non-Residential Direct Contact Soil Cleanup Criteria	Impact to Groundwater Soil Cleanup Criteria
MEAD	MEAD	MEAD

Residential Direct Contact Soil Cleanup Criteria	Non-Residential Direct Contact Soil Cleanup Criteria	Impact to Groundwater Soil Cleanup Criteria
MEAD	MEAD	MEAD

Residential Direct Contact Soil Cleanup Criteria	Non-Residential Direct Contact Soil Cleanup Criteria	Impact to Groundwater Soil Cleanup Criteria
MEAD	MEAD	MEAD

Residential Direct Contact Soil Cleanup Criteria	Non-Residential Direct Contact Soil Cleanup Criteria	Impact to Groundwater Soil Cleanup Criteria
MEAD	MEAD	MEAD

Residential Direct Contact Soil Remediation Standard	Non-Residential Direct Contact Soil Remediation Standard
MEAD	MEAD

**NOTES:**

- ONLY DETECTED COMPOUNDS LISTED.

UNLESS SPECIFICALLY STATED BY WRITTEN AGREEMENT, THIS DRAWING IS THE SOLE PROPERTY OF GZA GEOENVIRONMENTAL, INC. (GZA). THE INFORMATION SHOWN ON THE DRAWING IS SOLELY FOR USE BY GZA'S CLIENT OR THE CLIENT'S DESIGNATED REPRESENTATIVE FOR THE SPECIFIC PROJECT AND LOCATION IDENTIFIED ON THE DRAWING. THE DRAWING SHALL NOT BE TRANSMITTED, REPRODUCED, COPIED, OR MODIFIED IN WHOLE OR IN PART FOR ANY OTHER PURPOSE OR PROJECT, ANY TRANSMISSION, REUSE, OR MODIFICATION TO THE DRAWING SHALL BE AT THE USER'S OR SUCH OTHER PARTY'S SOLE RISK AND WITHOUT ANY RISK OR LIABILITY TO GZA.

 GZA GeoEnvironmental of New York Engineers and Scientists (212) 594-3140 (212) 278-8180 104 West 30th Street, 10th Floor New York, New York 10001	L PARK EDGEWATER 45 River Road Edgewater, New Jersey		Project No. <b>410161318.08</b>
	RAA #2 Blocks 95, 99 and 100 ISRA Case #E20030062 and #E20040267		
Prepared By: [Name] Project Mgr: [Name] Designed By: [Name] Review: [Name]	Reviewed By: [Name] Drawn By: [Name]	Date/Time Released: Aug 17, 2012-1:15pm	
Deed Notice		Exhibit <b>81-2</b>	

Location	Unrestricted Use Direct Contact Soil Cleanup Criteria	Restricted Use Direct Contact Soil Cleanup Criteria	Impact to Groundwater or Soil Cleanup Criteria
Block 98	None	None	None
Block 99	None	None	None

Location	Unrestricted Use Direct Contact Soil Cleanup Criteria	Restricted Use Direct Contact Soil Cleanup Criteria	Impact to Groundwater or Soil Cleanup Criteria
Block 98	None	None	None
Block 99	None	None	None

Location	Residential Direct Contact Soil Remediation Standard	Non-Residential Direct Contact Soil Remediation Standard
Block 98	None	None
Block 99	None	None

Location	Unrestricted Use Direct Contact Soil Cleanup Criteria	Restricted Use Direct Contact Soil Cleanup Criteria	Impact to Groundwater or Soil Cleanup Criteria
Block 98	None	None	None
Block 99	None	None	None

Location	Unrestricted Use Direct Contact Soil Cleanup Criteria	Restricted Use Direct Contact Soil Cleanup Criteria	Impact to Groundwater or Soil Cleanup Criteria
Block 98	None	None	None
Block 99	None	None	None

Location	Unrestricted Use Direct Contact Soil Cleanup Criteria	Restricted Use Direct Contact Soil Cleanup Criteria	Impact to Groundwater or Soil Cleanup Criteria
Block 98	None	None	None
Block 99	None	None	None

Location	Unrestricted Use Direct Contact Soil Cleanup Criteria	Restricted Use Direct Contact Soil Cleanup Criteria	Impact to Groundwater or Soil Cleanup Criteria
Block 98	None	None	None
Block 99	None	None	None

Location	Unrestricted Use Direct Contact Soil Cleanup Criteria	Restricted Use Direct Contact Soil Cleanup Criteria	Impact to Groundwater or Soil Cleanup Criteria
Block 98	None	None	None
Block 99	None	None	None

Location	Unrestricted Use Direct Contact Soil Cleanup Criteria	Restricted Use Direct Contact Soil Cleanup Criteria	Impact to Groundwater or Soil Cleanup Criteria
Block 98	None	None	None
Block 99	None	None	None

**NOTES:**

1. ONLY DETECTED COMPOUNDS LISTED.

UNLESS SPECIFICALLY STATED BY WRITTEN AGREEMENT, THIS DRAWING IS THE SOLE PROPERTY OF GZA GEOENVIRONMENTAL, INC. (GZA). THE INFORMATION SHOWN ON THE DRAWING IS SOLELY FOR USE BY GZA'S CLIENT OR THE CLIENT'S DESIGNATED REPRESENTATIVE FOR THE SPECIFIC PROJECT AND LOCATION IDENTIFIED ON THE DRAWING. THE DRAWING SHALL NOT BE TRANSMITTED, REPRODUCED, COPIED, OR MODIFIED IN WHOLE OR IN PART FOR ANY OTHER PURPOSE OR PROJECT. ANY TRANSMISSION, REUSE, OR REPRODUCTION TO THE DRAWING SHALL BE AT THE USER'S OR SUCH OTHER PARTIES' SOLE RISK AND WITHOUT ANY RISK OR LIABILITY TO GZA.

Prepared By:  GZA GeoEnvironmental of New York Engineers and Scientists  
 (212) 904-8140  
 (212) 279-8180  
 104 West 29th Street, 14th Floor  
 New York, New York 10001

File Name: E0-100-61.dwg

Project Mgr: DM  
 Designed By: [Redacted]  
 Revision No: [Redacted]

Reviewed By: ESD  
 Crossed By: MT

Date/Time Revised: Aug 17, 2012-1:16pm

**1 PARK EDGEWATER**  
 45 River Road  
 Edgewater, New Jersey

**RAA #2**  
**Blocks 98, 99 and 100**  
**ISRA Case #E20030062 and #E20040267**

**Deed Notice**

Project No. **4101819.08**

Sheet **81-3**

	Residential Direct Contact Soil Remediation Standard	Non-Residential Direct Contact Soil Remediation Standard
Asbestos (Pb-As)	mg/kg	mg/kg

Sample ID	Depth	Residential Direct Contact Soil Cleanup Criteria	Non-Residential Direct Contact Soil Cleanup Criteria	Impact to Groundwater Soil Cleanup Criteria
11	7-9	...	...	...
12	7-9	...	...	...
13	7-9	...	...	...
J1	7-9	...	...	...
IB	12-14	...	...	...

CONCENTRATION	RESIDENTIAL DIRECT CONTACT SOIL REMEDIATION CRITERIA	NON-RESIDENTIAL DIRECT CONTACT SOIL REMEDIATION CRITERIA	IMPACT TO GROUNDWATER SOIL REMEDIATION CRITERIA
Asbestos	100	100	100
...	...	...	...

**NOTES:**

1. ONLY DETECTED COMPOUNDS LISTED.
2. NJ-RDCSCC REPRESENTS NEW JERSEY RESIDENTIAL DIRECT CONTACT SOIL CLEANUP CRITERIA.
3. NJ-IGSCC REPRESENTS NEW JERSEY IMPACT TO GROUNDWATER SOIL CLEANUP CRITERIA.
4. SAMPLES 11, 12, 13, AND J1 ARE SIDEWALL SAMPLES TAKEN AT DEPTHS OF 7-9 FEET BELOW GROUND SURFACE.
5. SAMPLE IB IS A BOTTOM SAMPLE TAKEN AT A DEPTH OF 12-14 FEET BELOW GROUND SURFACE.

LOCATION	CONCENTRATION	RESIDENTIAL DIRECT CONTACT SOIL REMEDIATION CRITERIA	NON-RESIDENTIAL DIRECT CONTACT SOIL REMEDIATION CRITERIA	IMPACT TO GROUNDWATER SOIL REMEDIATION CRITERIA
...	...	...	...	...

LOCATION	CONCENTRATION	RESIDENTIAL DIRECT CONTACT SOIL REMEDIATION CRITERIA	NON-RESIDENTIAL DIRECT CONTACT SOIL REMEDIATION CRITERIA	IMPACT TO GROUNDWATER SOIL REMEDIATION CRITERIA
...	...	...	...	...

LOCATION	CONCENTRATION	RESIDENTIAL DIRECT CONTACT SOIL REMEDIATION CRITERIA	NON-RESIDENTIAL DIRECT CONTACT SOIL REMEDIATION CRITERIA	IMPACT TO GROUNDWATER SOIL REMEDIATION CRITERIA
...	...	...	...	...

LOCATION	CONCENTRATION	RESIDENTIAL DIRECT CONTACT SOIL REMEDIATION CRITERIA	NON-RESIDENTIAL DIRECT CONTACT SOIL REMEDIATION CRITERIA	IMPACT TO GROUNDWATER SOIL REMEDIATION CRITERIA
...	...	...	...	...

UNLESS SPECIFICALLY STATED BY WRITTEN AGREEMENT, THIS DRAWING IS THE SOLE PROPERTY OF GZA GEOENVIRONMENTAL, INC. (GZA). THE INFORMATION SHOWN ON THIS DRAWING IS SOLELY FOR THE USE OF THE CLIENT OR THE CLIENT'S DESIGNATED REPRESENTATIVE FOR THE SPECIFIC PROJECT AND LOCATION IDENTIFIED ON THE DRAWING. THE DRAWING SHALL NOT BE TRANSMITTED, REPRODUCED, COPIED, OR MOVED IN WHOLE OR IN PART FOR ANY OTHER PURPOSE OR PROJECT, ANY TRANSFER, REUSE, OR MODIFICATION TO THE DRAWING SHALL BE AT THE USER'S OR SUCH OTHER PARTY'S SOLE RISK AND WITHOUT ANY WRIT OR LIABILITY TO GZA.

Prepared By: **GZA**  
 GZA GeoEnvironmental, Inc.  
 Engineers and Scientists  
 104 West 28th Street, 10th Floor  
 New York, New York 10001  
 (212) 694-8140  
 (212) 276-8100

Project No.: **DEED-B1.dwg**  
 Project Mgr: **DW** Reviewed By: **DDW**  
 Designed By: **Jean Bjt XT**  
 Revision No.: **Rev.** Date/Time Revision: **Aug 17, 2012 1:16pm**

**L PARK EDGEWATER**  
 45 River Road  
 Edgewater, New Jersey

**RAA #2**  
**Blocks 98, 99 and 100**  
**ISRA Case #E20030082 and #E20040267**

**Deed Notice**

Project No.: **410161318.08**

Sheet: **B1-4**









LOCATION	NY-ROSCC	NY-IGSOC	NEW JERSEY DIRECT CONTACT SOIL CLEANUP CRITERIA
Asbestos	5	1	0.01
Barium	43	67	1000
Benzene	50	50	10
Chromium	10000	20	100
Copper	50	50	200
Lead	200	100	200
Manganese	50	50	200
Mercury	20	20	10
Nickel	50	50	100
Selenium	50	50	20
Silver	50	50	20
Sulfate	50	50	20
Sulfide	50	50	20
Titanium	50	50	20
Vanadium	50	50	20
Zinc	50	50	20

Location	NY-ROSCC	NY-IGSOC	NEW JERSEY DIRECT CONTACT SOIL CLEANUP CRITERIA	Exceeds Groundwater Soil Cleanup Criteria
Asbestos	5	1	0.01	
Barium	43	67	1000	
Benzene	50	50	10	
Chromium	10000	20	100	
Copper	50	50	200	
Lead	200	100	200	
Manganese	50	50	200	
Mercury	20	20	10	
Nickel	50	50	100	
Selenium	50	50	20	
Silver	50	50	20	
Sulfate	50	50	20	
Sulfide	50	50	20	
Titanium	50	50	20	
Vanadium	50	50	20	
Zinc	50	50	20	

Location	NY-ROSCC	NY-IGSOC	NEW JERSEY DIRECT CONTACT SOIL CLEANUP CRITERIA	Exceeds Groundwater Soil Cleanup Criteria
Asbestos	5	1	0.01	
Barium	43	67	1000	
Benzene	50	50	10	
Chromium	10000	20	100	
Copper	50	50	200	
Lead	200	100	200	
Manganese	50	50	200	
Mercury	20	20	10	
Nickel	50	50	100	
Selenium	50	50	20	
Silver	50	50	20	
Sulfate	50	50	20	
Sulfide	50	50	20	
Titanium	50	50	20	
Vanadium	50	50	20	
Zinc	50	50	20	

**NOTES:**

1. ONLY DETECTED COMPOUNDS LISTED.
2. NJ-ROSCC REPRESENTS NEW JERSEY RESIDENTIAL DIRECT CONTACT SOIL CLEANUP CRITERIA.
3. NJ-IGSOC REPRESENTS NEW JERSEY IMPACT TO GROUNDWATER SOIL CLEANUP CRITERIA.
4. SAMPLE LOB IS A SIDEWALL SAMPLE TAKEN AT A DEPTH OF 7-9 FEET BELOW GROUND SURFACE.

UNLESS SPECIFICALLY STATED BY WRITTEN AGREEMENT, THIS DRAWING IS THE SOLE PROPERTY OF GZA GEOENVIRONMENTAL, INC. (GZA). THE INFORMATION SHOWN ON THE DRAWING IS SOLELY FOR USE BY GZA'S CLIENT OR THE CLIENT'S DESIGNATED REPRESENTATIVE FOR THE SPECIFIC PROJECT AND LOCATION IDENTIFIED ON THE DRAWING. THE DRAWING SHALL NOT BE TRANSFERRED, REPRODUCED, COPIED, OR REPRODUCED IN WHOLE OR IN PART FOR ANY OTHER PURPOSE OR PROJECT, ANY TRANSFER, REUSE, OR MODIFICATION TO THE DRAWING SHALL BE AT THE USER'S OR SUCH OTHER PARTIES' SOLE RISK AND WITHOUT ANY RISK OR LIABILITY TO GZA.

Prepared By:  **GZA GeoEnvironmental of New York**  
 181300  
 104 West 28th Street, 10th Floor  
 New York, New York 10001

File Name: EXHIBIT-B1.dwg

Project Mgr: GY  
 Drawn By: MT  
 Date: 8/17/2012 1:18pm

<b>1 PARK EDGEWATER 45 River Road Edgewater, New Jersey</b>		Project No:	41081318.08
<b>RAA #2 Blacks 98, 99 and 100 ISRA Case #E20030082 and #E20040267</b>		DRNM	B1-8
<b>Deed Notice</b>			

## **Exhibit C**

### **Institutional and Engineering Controls**

The Site has contaminants above the residential direct contact soil cleanup criteria; therefore the entire 3.6-acre parcel will be discussed in this deed notice. Institutional and engineering controls are both in place to prevent contact with the contaminated areas on-Site and to safeguard the health of the public and the environment due to the presence of historic fill material, residual roofing pitch, and soils with arsenic above direct contact soil remediation standards. Institutional controls include the zoning of the site and the recording of this Deed Notice. Engineering controls consist of building foundations, asphalt, concrete and vegetative caps and eliminating the potential for direct contact with contaminants.

The Site is currently being redeveloped for retail commercial purposes with buildings for retail spaces. Prior to the start of constructing the residential retail buildings, areas were excavated to remove pitch impacting groundwater and arsenic in soils over 600 ppm. These areas are shown on Exhibit B-1. Areas that were excavated were backfilled with clean fill.

The majority of the Site, with the exception of the footprint of the existing building, will be paved with an asphalt or concrete cap which will be used as parking lots and sidewalks as part of development. Various areas will also be capped with landscaping. These caps function as a barrier to keep the contaminated soil from spreading and resurfacing due to site activities or soil erosion.

All current and subsequent owners, operators, and lessees will be advised of the conditions on this Site and will be provided copies of the Deed Notice. Until the areas of contamination are remediated to the New Jersey unrestricted use standards, the institutional and engineering controls and restrictions shall remain in place.

#### ***Exhibit C-1: Deed Notice and Institutional Controls***

Institutional controls are in place to limit potential exposure to the soils in the restricted area. The Site is currently zoned for commercial purposes. Placement of this Deed Notice constitutes an institutional control, as described below.

This Deed Notice acts as an institutional control by placing use restrictions at the Site. First, the restricted areas must not be disturbed in order to prevent human contact with soil. The existing engineering controls shall remain in place and shall be maintained as needed to prevent contact with the contaminated soil. If the restricted area is to be disturbed, necessary and appropriate health and safety measures must be used when working within the restricted areas. At a minimum measures must include notifying the NJDEP and monitoring for dust and volatile organic compounds. A Soil Management Plan will be established prior to any soil intrusive work at the Site. Following any work,



the restricted areas must be completed with engineering controls providing equivalent protection against direct contact as do the existing controls, or remediated to unrestricted use levels.

***Exhibit C-2: Engineering Controls – Pavement Capped Areas***

The pavement cap covering the roads and parking lot areas of the Site, shall consist of compacted existing subgrade to 95% modified proctor density, 5-inch sub-base dense graded aggregate, 4-inch bituminous stabilized base course, topped with a 2-inches of bituminous concrete surface course.

***Exhibit C-3: Engineering Controls – Concrete Capped Areas***

The concrete cap covering the sidewalk areas, will consist of compacted existing subgrade, topped with a 4-inches of ¾-inch clean crushed stone and 4-inches class B concrete.

***Exhibit C-4: Engineering Controls – Paver Area***

The paver cap covering the walkway areas, will consist of compacted subgrade, a stabilization fabric layer, 6-inches of dense graded aggregate, 1-inch of concrete sand and topped with a 2-inch thick concrete precast pavers.

***Exhibit C-5: Engineering Controls – Building Capped Area***

The buildings will be brought up approximately 3-4 feet from ground surface with clean fill and gravel. The concrete slab will be 8-inches thick and have a gas vapor barrier and ventilation system consisting of 8-inches of crushed stone, a nonwoven drainage geotextile layer and a minimum of 25-mil HDPE and 5-inches of concrete on top of the gas vapor barrier and ventilation system. Schedule 40 PVC embedded in the coarse granular layer will elbow 90 degrees penetrating the concrete slab. At the 90 degree elbow there will be a sealant applied on top of the HDPE.

***Exhibit C-6: Engineering Controls – Landscape Capped Areas***

Landscaped areas will consist of a 6-inch drainage layer and 18-inches of certified clean fill/top soil to protect the public from direct exposure to contaminants in the soil. The vegetation will consist of evergreen trees such as, White Pine and Serbian Spruce, ornamental trees such as Shadblow Serviceberry and Himalayan Birch, shade trees such as Chanticleer Pear and shrubs such as Skyrocket Juniper, Morning Light Miscanthus, Blue Knoll Caryopteris.

A diagram of the engineering controls is included as Exhibit C-2 and C-6.

### ***Monitoring and Inspection***

At a minimum, the responsible party will monitor the engineering controls, including the Deed Notice, Fenced Areas and Capped Areas, (in the spring and in the fall) of the entire Site. During the site inspection, the integrity of the caps over the restricted use areas will be evaluated. Impermeable capped areas including the building foundation, sidewalks and asphalt will be examined for cracking, damage, loss and wear. Vegetative capped areas will be routinely evaluated for erosion and stressed vegetation. The responsible party will maintain a regular schedule for mowing and maintaining vegetative growth and reseeding/replanting on an as needed basis.

The results of each inspection and any maintenance of or disturbances to the engineering controls shall be documented either in a logbook retained on-Site and shall include dates of the inspection, name of the inspector, results of the inspection and condition of the engineering controls. If it is not possible to visually evaluate the integrity/performance of the engineering controls, sampling may be necessary. Documentation shall be maintained on-Site and made available to NJDEP on request.

If any new standards, regulations or laws applying to the Site necessitate additional sampling at the Site in order to evaluate the protectiveness of the remedial action a sampling plan will be established with a health and safety plan.

### ***Maintenance***

Maintenance will be conducted as necessary to maintain the integrity of the caps and fencing. Following the required inspections, as detailed above, the caps over the restricted use areas will be maintained, and any unacceptable cracks, damage, or missing pavement will be repaired or replaced. Fencing will be repaired, after inspection, as necessary to ensure unauthorized site access.

### ***Reporting***

Pursuant to N.J.S.A. 58:10B-13.1, the responsible party shall submit to the NJDEP, a certification of the continued protectiveness of the institutional and engineering controls, on a biennial schedule. The biennial certification shall document the specific monitoring and maintenance activities conducted to maintain the engineering controls; that the current land use at the Property is consistent with the restrictions in the Deed Notice; and that the institutional and engineering controls at the Property continue to be protective of the public health and safety and of the environment.

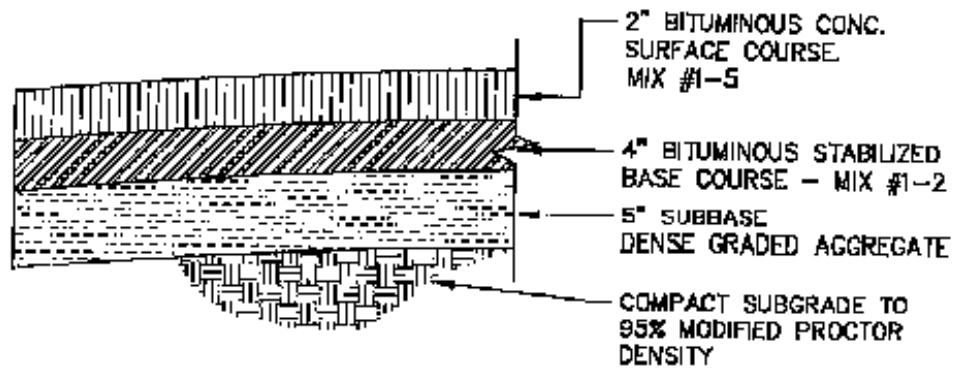

**PAVEMENT DETAIL**  
NOT TO SCALE

UNLESS OTHERWISE STATED BY WRITTEN AGREEMENT, THIS DRAWING IS THE SOLE PROPERTY OF GSA GEOTECHNICAL, INC. (GSA). THE INFORMATION SHOWN ON THE DRAWING IS SOLELY FOR USE BY GSA'S CLIENT OR THE CLIENT'S DESIGNER'S REPRESENTATIVE FOR THE SPECIFIC PROJECT AND LOCATION IDENTIFIED ON THE DRAWING. THE DRAWING SHALL NOT BE TRANSMITTED, REPRODUCED, COPIED, OR MODIFIED IN WHOLE OR IN PART FOR ANY OTHER PURPOSE OR PROJECT. ANY TRANSFER, REUSE, OR MODIFICATION TO THE DRAWING SHALL BE AT THE USER'S OR SUCH OTHER PARTY'S SOLE RISK AND WITHOUT ANY WORK OR LIABILITY TO GSA.

<p>Prepared By: <b>GSA</b>          6254          6254@geotechnical.com          104 West 75th Street, 10th Floor          New York, New York 10023</p> <p>Project No: <b>410161318.08</b></p> <p>Design Date: <b>08/17/2012</b></p> <p>Drawn By: <b>NT</b></p> <p>Scale: <b>1" = 1'-0"</b></p> <p>Revision: <b>0-2</b></p>	<p><b>I PARK EDGEWATER</b>  <b>45 River Road</b>  <b>Edgewater, New Jersey</b></p> <p><b>Pavement Details</b>  <b>Blocks 98, 99 and 100</b>  <b>ISRA CASE #E20030062 and #E20040267</b></p> <p><b>Deed Notice</b></p>	<p>NOT TO SCALE</p> <p>Project No. <b>410161318.08</b></p> <p>Scale <b>0-2</b></p>
---	---	--

GSA - 6254 - 6254@geotechnical.com

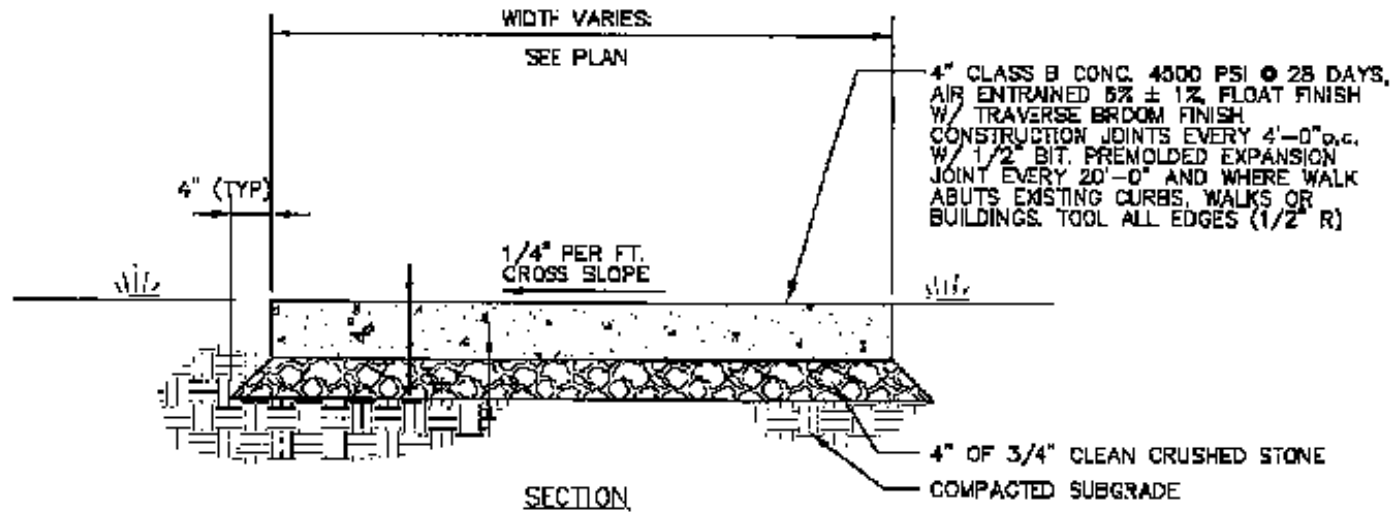

**CONCRETE SIDEWALK**

NOT TO SCALE

UNLESS SPECIFICALLY STATED BY WRITTEN AGREEMENT, THIS DRAWING IS THE SOLE PROPERTY OF GZA GEOENVIRONMENTAL, INC. (GZA). THE INFORMATION SHOWN ON THE DRAWING IS SOLELY FOR USE BY GZA'S CLIENT OR THE CLIENT'S DESIGNATED REPRESENTATIVE FOR THE SPECIFIC PROJECT AND LOCATION IDENTIFIED ON THE DRAWING. THE DRAWING SHALL NOT BE TRANSMITTED, REPRODUCED, COPIED, OR MODIFIED IN WHOLE OR IN PART, FOR ANY OTHER PURPOSE OR PROJECT. ANY TRANSFER, REUSE, OR MODIFICATION TO THE DRAWING SHALL BE AT THE USER'S OR SUCH OTHER PARTY'S SOLE RISK AND WITHOUT ANY RISK OR LIABILITY TO GZA.

Prepared By:  GZA GeoEnvironmental of New York Engineers and Scientists (212) 254-8140 104 West 28th Street, 10th Floor (212) 678-8180 New York, New York 10001	L PARK EDGEWATER 46 River Road Edgewater, New Jersey	NOT TO SCALE
File Name: exhibit C-3.dwg	Concrete Sidewalk Details Blocks 98, 99 and 100 ISRA Case #E20030062 and #E20040267	Project No. 410161318.06
Project Mgr: JW Designed By: Reviewer Name:	Reviewed By: GDT Checked By: ME Date/Time Revised: Aug 17, 2012 1:31pm	Scale: C-3
Deed Notice		



© 2011 - GZA GeoEnvironmental, Inc. GZA - 11/81200/1/41.016/318.00/figures/cas/draft DEED NOTICE - RAJ-2/edits: 0-4.dwg 0-4 August 7, 2012 - 1:21 pm mig-ell.larrea

PRECAST CONC. PAVER 2" THICK PER DETAILS  
 HAND TIGHT JOINTS, SAND SWEEP

1" CONC. SAND SETTING BED

6" DENSE GRADED AGGREGATE

STABILIZATION FABRIC-  
MIRAFI 180N

COMPACTED SUBGRADE TO 95%  
MODIFIED PROCTOR DENSITY

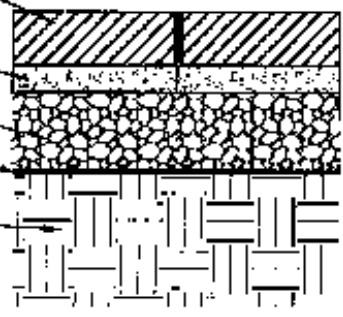

**30"x30" PAVER DETAIL**  
NOT TO SCALE

UNLESS SPECIFICALLY STATED BY WRITTEN AGREEMENT, THIS DRAWING IS THE SOLE PROPERTY OF GZA GEOENVIRONMENTAL, INC. (GZA). THE INFORMATION SHOWN ON THIS DRAWING IS SOLELY FOR USE BY GZA'S CLIENT OR THE CLIENT'S DESIGNATED APPROPRIATE FOR THE SPECIFIC PROJECT AND LOCATION IDENTIFIED ON THE DRAWING. THE DRAWING SHALL NOT BE TRANSFERRED, REPRODUCED, COPIED, OR MANIPULATED IN WHOLE OR IN PART FOR ANY OTHER PURPOSE OR PROJECT. ANY TRANSFER, REUSE, OR MODIFICATION TO THE DRAWING SHALL BE AT THE USER'S OR SUCH OTHER PARTIES' SOLE RISK AND WITHOUT ANY LIABILITY TO GZA.

Prepared By:  <b>GZA</b> <i>GeoEnvironmental of New York</i> Engineers and Scientists (212) 361-8110 104 West 30th Street, 10th Floor (212) 279-8180 New York, New York 10001	<b>1 PARK EDGEWATER</b> <b>45 River Road</b> <b>Edgewater, New Jersey</b>	NOT TO SCALE
File Name: ed05N 0-4.dwg	<b>30" X 30" Paver Detail</b> <b>Blocks 98, 99 and 100</b> <b>ISRA CASE #E20030062 and #E20040267</b>	Project No: <b>410161318.09</b>
Project Mgr: DM Designer: PM Revision No.: Rev.	Reviewed By: CDB Date: 8/16/12 Date/Time Printed: Aug 17, 2012-1:21 pm	Sheet: <b>0-4</b>

© 2011 - GZA GeoEnvironmental, Inc. GZA-110192006\A10181318\00\Figures\CAD\DRAWING\CONCRETE DEED NOTICE - BAA-2\sheet\B C-5-1.dwg [0-5-1] August 17, 2012 - 1:22pm nfg.uel.torres

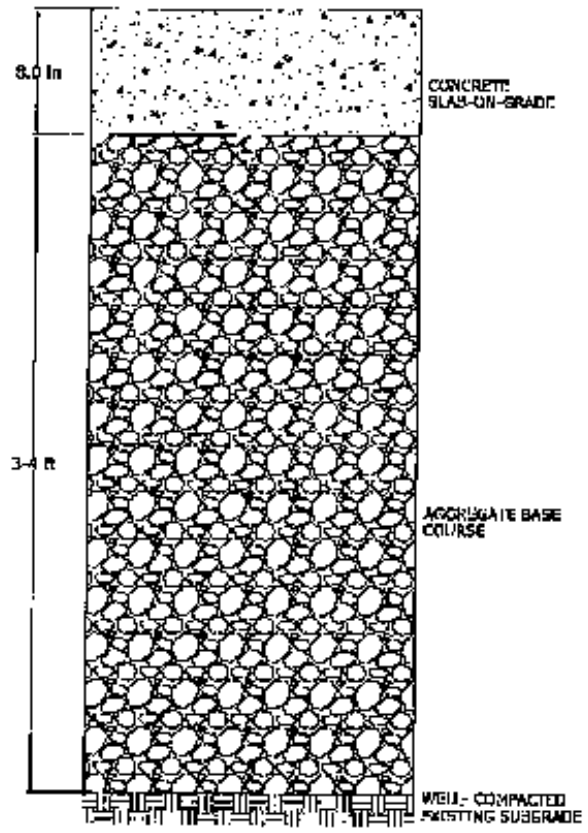

**CONCRETE BUILDING CAP SECTION**

UNLESS SPECIFICALLY STATED BY WRITTEN AGREEMENT, THIS DRAWING IS THE SOLE PROPERTY OF GZA  
 GEOENVIRONMENTAL, INC. (GZA). THE INFORMATION SHOWN ON THE DRAWING IS SOLELY FOR USE BY GZA'S  
 CLIENT OR THE CLIENT'S DELEGATED REPRESENTATIVE FOR THE SPECIFIC PROJECT AND LOCATION IDENTIFIED  
 ON THE DRAWING. THE DRAWING SHALL NOT BE TRANSMITTED, REPRODUCED, COPIED, OR MODIFIED IN WHOLE OR  
 IN PART FOR ANY OTHER PURPOSE OR PROJECT ANY TRANSMISSION, REUSE, OR MODIFICATION TO THE DRAWING  
 SHALL BE AT THE USER'S OR SUCH OTHER PARTY'S SOLE RISK AND WITHOUT ANY RISK OR LIABILITY TO GZA.

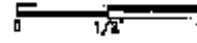
Prepared By  <b>GZA</b> GeoEnvironmental of New York <i>Engineers and Scientists</i> (212) 694-8140 (212) 279-6180 107 West 29th Street, 10th Floor New York, New York 10001	<b>1 PARK EDGEWATER</b> <b>45 River Road</b> <b>Edgewater, New Jersey</b>	 SCALE: 1" = 1'
File Name: subfile C-5-1.dwg	<b>Concrete Building Cap</b> <b>Blocks 98, 99 and 100</b> <b>ASRA CASE #E20030082 and #E20040267</b>	Project No. <b>410181318.08</b>
Project Mgr: DFF Designed By: MHA Checked By: CRD Drawn By: MZ Revision No.: Rev. Date/Time Entered: Aug 17, 2012 1:22pm	<b>Deed Notice</b>	DATE <b>C-5-1</b>

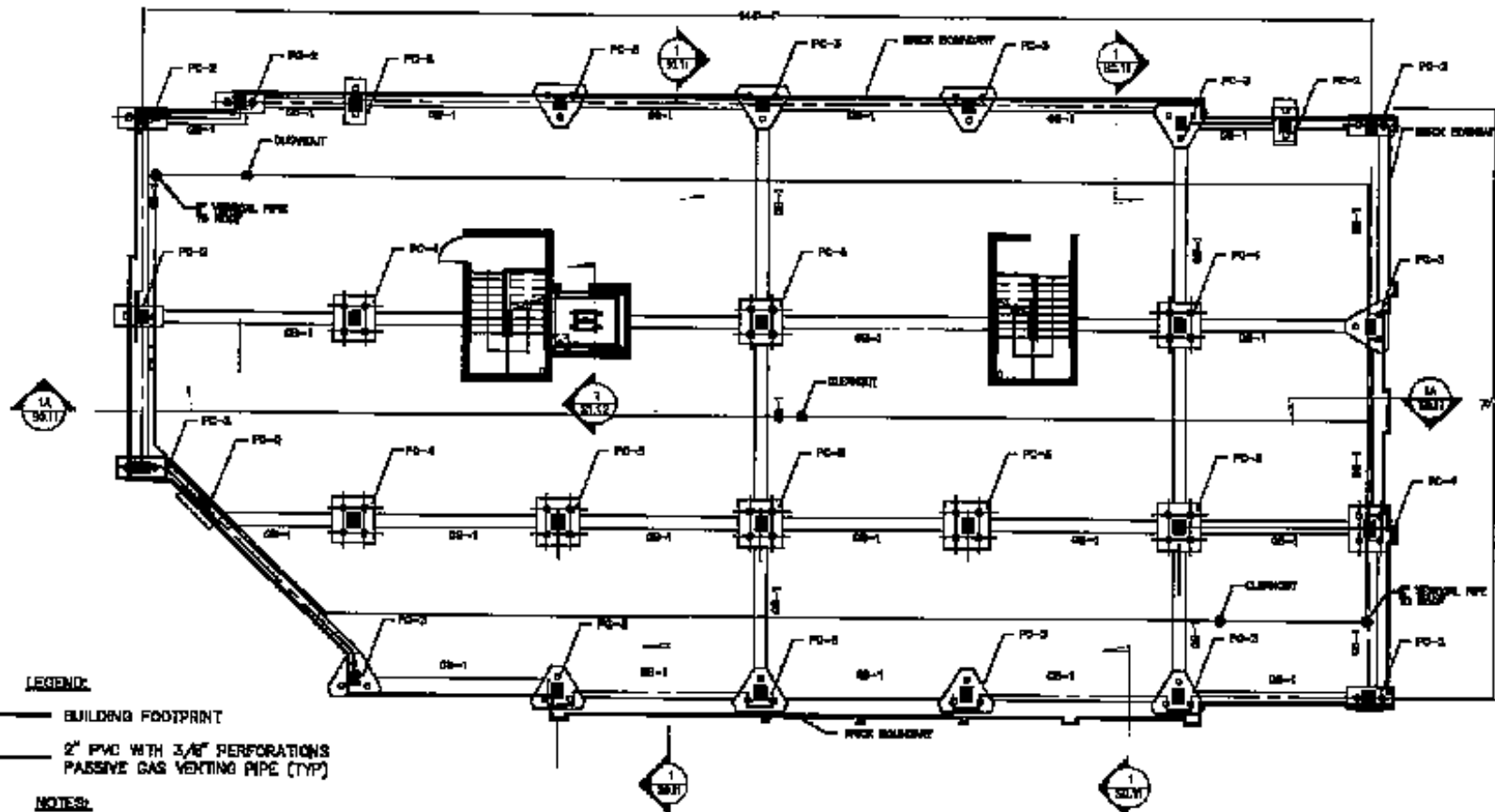

- LEGEND:**
- BUILDING FOOTPRINT
  - 2" PVD WITH 3/8" PERFORATIONS  
PASSIVE GAS VENTING PIPE (TYP)

- NOTES:**
1. DATUM FOR ALL ELEVATIONS GIVEN BASED ON MAIN BUILDING FLOOR SLAB SHALL BE UGGS ELEVATION 8.30' = 0.0'. ELEVATION SHOWN ARE TOP OF EMBEDDED PLATE OR TOP OF COLUMN BASE PLATE.
  2. FOR PILE, GAP AND GRADE BEAM DETAILS SEE SH S-0.11

UNLESS SPECIFICALLY STATED BY WRITTEN AGREEMENT, THIS DRAWING IS THE SOLE PROPERTY OF GZA GEOENVIRONMENTAL, INC. (GZA). THE INFORMATION SHOWN ON THE DRAWING IS SOLELY FOR USE BY GZA'S CLIENT OR THE CLIENT'S DESIGNATED REPRESENTATIVE FOR THE SPECIFIC PROJECT AND LOCATION IDENTIFIED ON THE DRAWING. THE DRAWING SHALL NOT BE TRANSFERRED, REPRODUCED, COPIED, OR MODIFIED IN WHOLE OR IN PART FOR ANY OTHER PURPOSE OR PROJECT. ANY TRANSFER, REUSE, OR MODIFICATION TO THE DRAWING SHALL BE AT THE USER'S OR USER'S OTHER PARTY'S SOLE RISK AND WITHOUT ANY FEE OR LIABILITY TO GZA.

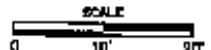
Prepared By:  <b>GZA</b> GeoEnvironmental of New York Engineers and Scientists (212) 566-8140 104 West 28th Street, 10th Floor (212) 876-8182 New York, New York 10001 File Name: EXHIBIT C-5-2-A.dwg Project Mgr: DW Designed By: FM Revision No: RWL Date/Time Raised: Aug 17, 2012-1:23pm	L PARK EDGEWATER 45 River Road Edgewater, New Jersey	SCALE  SCALE 1" = 20' Project No. 41.0161318.08
	Gas Vapor Barrier and Ventilation System 98, 99 and 100 ISRA CASE #E20030062 and #E20040267 Dead Notice	Floor No. C-5-2A

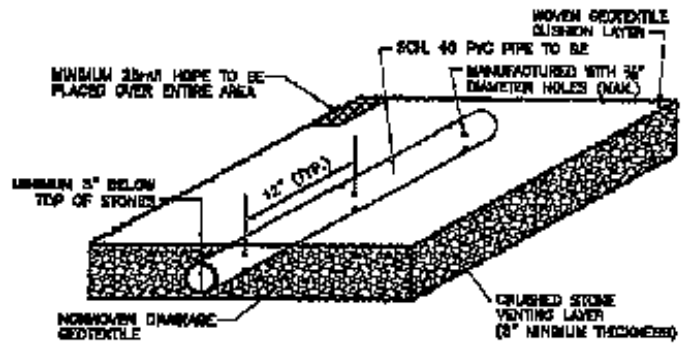

2" PVC PERFORATED VENTING PIPE  
NOT TO SCALE

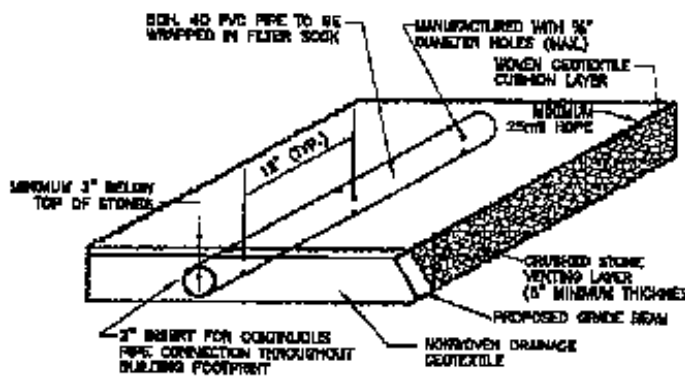

GRADE BEAM INSERT DETAIL  
NOT TO SCALE

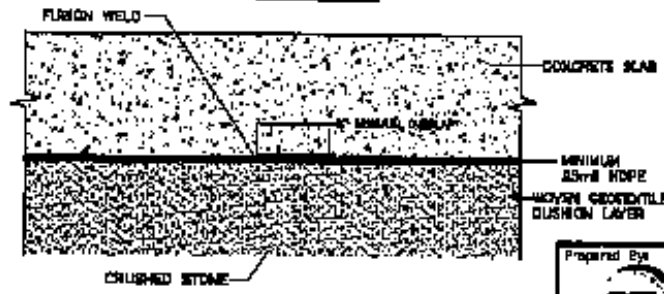

TYPICAL HORIZONTAL LAP JOINT DETAIL  
NOT TO SCALE

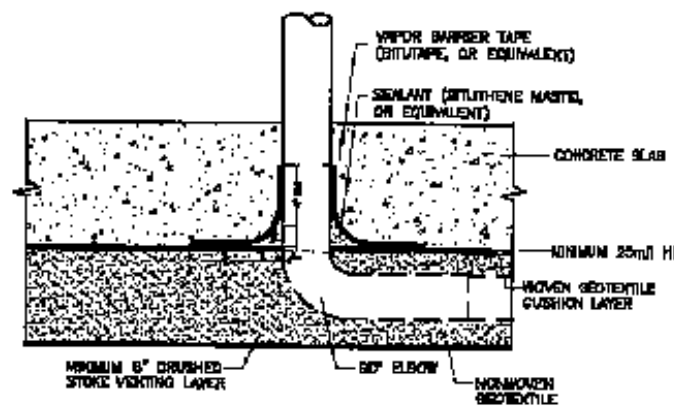

TYPICAL PENETRATION OTHER  
NOT TO SCALE

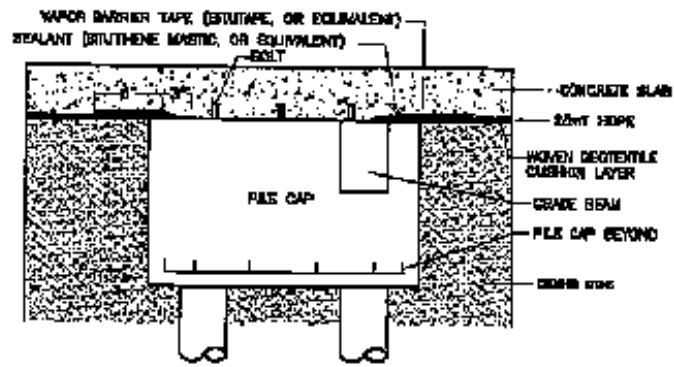

TYPICAL PILE CAP CONNECTION DETAIL  
NOT TO SCALE

**Notes:**

- The Gas Vapor Barrier System including membrane, surface/protective layer, leveling agent, and other auxiliary material, labor, and materials not listed to penetration detail/notes, shall be as submitted by the Contractor and approved by the Owner and Engineer.
- Gas vent header piping shall consist of both perforated and non-perforated 2-inch inside diameter schedule 40 PVC pipe. PVC Ventilation piping shall be manufactured from a Type I, Grade 1 Polyvinyl Chloride (PVC) compound with a wall classification of 12434 per ASTM. The Pipe shall be manufactured to strict compliance to ASTM D2688 (extra application), consistently meeting and/or exceeding the quality tolerance and requirements of these standards with regard to material, manufacturing, joint pressure, finishing, and material quality. All pipe shall be stored indoors after production at the manufacturing site until shipped. This pipe shall carry the National Sanitation Foundation seal of approval for potable water applications. All PVC piping shall be embedded in a venting layer of crushed stone and shall be wrapped in filter sock. All pipe shall be as manufactured by Marvel Plastics, Inc. or approved equivalent.
- Installation of the vapor barrier system shall be performed in strict accordance with the National Sanitation Foundation recommendations. A protective surface or protection layer shall be installed over the installed vapor barrier prior to the vapor barrier material installation, unless specifically indicated from the manufacturer's recommendations. Perforated metal mesh around personnel penetrating compatible with the vapor barrier and in accordance with the material manufacturer.
- Crushed stone venting layer shall be composed of rounded particles. Stone shall have the following gradation:
 

Sieve Size	Percent Passing by Weight
3"	100
1 1/2"	80-100
1"	35-70
1/2"	0-15
1/4"	0-5

 Material shall be uniform in quality and free of wood, iron, clay, dirt, roots, bark, and any other deleterious material. Material shall not contain salts or foreign materials of any kind.
- This drawing to be used in conjunction with architectural, structural, and mechanical drawings.
- If the contractor decides to utilize steel deck application by GZA or Pre-Frame application by GZA or installation to the HDPE, a steel deck application, the use proposed system shall be submitted to the engineer for review.

**NOTE:**

PLAN VIEW (AND SECTION) BASED ON DRAWING S-1 "FOUNDATION PLAN" BY JAMES S. BARBER ARCHITECT, DATED 5/15/07.

UNLESS SPECIFICALLY NOTED BY WRITTEN AGREEMENT, THIS DRAWING IS THE SOLE PROPERTY OF GZA GEOENVIRONMENTAL, INC. (GZA). THE INFORMATION SHOWN ON THIS DRAWING IS SOLELY FOR THE USE OF THE CLIENT OR THE CLIENT'S CONTRACTORS REPRESENTING FOR THE SPECIFIC PROJECT AND LOCATION IDENTIFIED ON THE DRAWING. THE DRAWING SHALL NOT BE REPRODUCED, ALTERED, COPIED, OR MODIFIED IN WHOLE OR IN PART FOR ANY OTHER PURPOSE ON PROJECT, ANY DRAWING, DESIGN, OR MODIFICATION TO THE DRAWING SHALL BE AT THE USER'S OR SUCH OTHER PARTIES' SOLE RISK AND WITHOUT ANY RISK OR LIABILITY TO GZA.

Prepared By: **GZA** GeoEnvironmental of New Jersey  
 104 West 20th Street, 10th Floor  
 New York, New York 10011  
 (212) 391-8170  
 (212) 278-8190

As Noted: EXHIBIT C-5-2-B.dwg

Project Mgr: DM  
 Designed By: PM  
 Checked By: DM  
 Date: Aug 17, 2012-1:24pm

Reviewed By: CDD  
 Drawn By: VT

**1. PARK EDGEWATER**  
 45 River Road  
 Edgewater, New Jersey

**Gas Vapor Barrier and Ventilation System**  
 88, 89 and 100  
**ISRA CASE #E20030062 and #E20040267**

**Deed Notice**

**SCALE**  
 0 10' 20'  
 SCALE 1" = 20'

Project No. **410161318.08**

Figure No. **C-5-2B**



© 2011 - GZA GeoEnvironmental, Inc. GZA-J:\161300\14-0161318.DWG From CAD\DWG\DEED NOTICE - RPA-2\exhibit C-6.dwg [C-6] August 17, 2012 - 1:25pm mfgucl:kor:aa

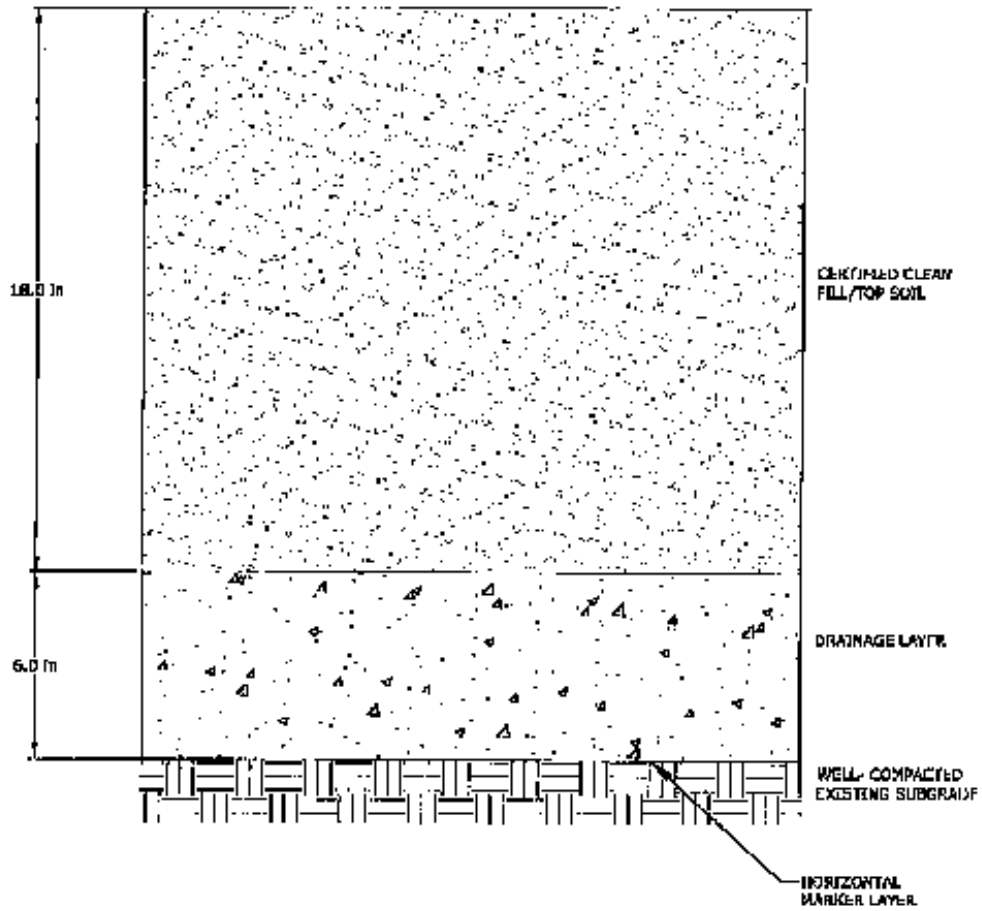

**TYPICAL SOIL CAP SECTION**

UNLESS SPECIFICALLY STATED BY WRITTEN AGREEMENT, THIS DRAWING IS THE SOLE PROPERTY OF GZA GEOTECHNICAL, INC. (GZA). THE PRODUCTION OR USE OF THIS DRAWING IS SOLELY FOR USE BY GZA'S CLIENT OR THE CLIENT'S DESIGNATED REPRESENTATIVE FOR THE SPECIFIC PROJECT AND LOCATION IDENTIFIED ON THE DRAWING. THE DRAWING SHALL NOT BE REPRODUCED, REUSED, COPIED, OR INCORPORATED IN ANY MANNER FOR ANY OTHER PROJECT OR PURPOSE WITHOUT THE WRITTEN PERMISSION OF GZA. ANY REPRODUCTION OR MODIFICATION TO THIS DRAWING SHALL BE AT THE USER'S OR SUCH OTHER PARTY'S SOLE RISK AND WITHOUT ANY LIABILITY TO GZA.

Prepared By:  <b>GZA</b> GeoEnvironmental of New York Engineers and Architects 410 West 20th Street, 10th Floor New York, New York 10011 (212) 512-8100 (212) 279-8188	<b>L PARK EDGEWATER</b> <b>48 River Road</b> <b>Edgewater, New Jersey</b>	
	<b>Typical Soil Cap</b> <b>Blocks 98, 99 and 100</b> <b>ISRA Case #E20030062 and #E20040267</b>	Project No. <b>410161318.08</b>
File Name: exhibit C-6.dwg	Project Mgr: DW Designer: PM Reviewer: [blank] Date/Time Revised: Aug 17, 2012-1:25pm	Sheet <b>C-6</b>
<b>Dead Notice</b>		

## **Exhibit D**

### **As-Built Conditions Engineering Controls**

The entire Site contains contaminants above the non-residential direct-contact soil cleanup criteria. Soft pitch was excavated from areas around the former groundwater monitoring wells MW-1 and MW-70 and around the boring GZA-156. PCB impacted soils above 10 ppm were excavated from areas around IB-10 and GZA-34/MW-54. Areas that were excavated were filled with 1/4-inch gravel. Impermeable caps and a vegetative cap will completely cover the Site.

#### ***Capped Areas***

The entire Site will be covered with pavement, concrete sidewalks, pavers, landscaping and/or the Supermarket building, as shown on **Exhibit D-1**.

The building will be brought up approximately 3-4 feet from ground surface with clean fill and gravel. The concrete slab will be 8-inches thick and have a gas vapor barrier and ventilation system consisting of 8-inches of crushed stone, a nonwoven drainage geotextile layer and a minimum of 25-mil HDPE and 5-inches of concrete on top of the gas vapor barrier and ventilation system. Schedule 40 PVC embedded in the coarse granular layer will elbow 90 degrees penetrating the concrete slab. At the 90 degree elbow there will be a sealant applied on top of the HDPE.

The pavement cap covering the roads and parking lot areas of the Site, shall consist of compacted existing subgrade to 95% modified proctor density, 5-inch sub-base dense graded aggregate, 4-inch bituminous stabilized base course, topped with a 2-inches of bituminous concrete surface course. The concrete cap covering the sidewalk areas, will consist of compacted existing subgrade, topped with a 4-inches of 3/4-inch clean crushed stone and 4-inches class B concrete. The paver cap covering the walkway areas, will consist of compacted subgrade, a stabilization fabric layer, 6-inches of dense graded aggregate, 1-inch of concrete sand and topped with a 2-inch thick concrete precast pavers.

Landscaped areas will consist of a 6-inch drainage layer and 18-inches of certified clean fill/top soil to protect the public from direct exposure to contaminants in the soil. The vegetation will consist of evergreen trees such as, White Pine and Serbian Spruce, ornamental trees such as Shadblow Serviceberry and Himalayan Birch, shade trees such as Chanticleer Pear and shrubs such as Skyrocket Juniper, Morning Light Miscanthus, Blue Knoll Caryopteris.

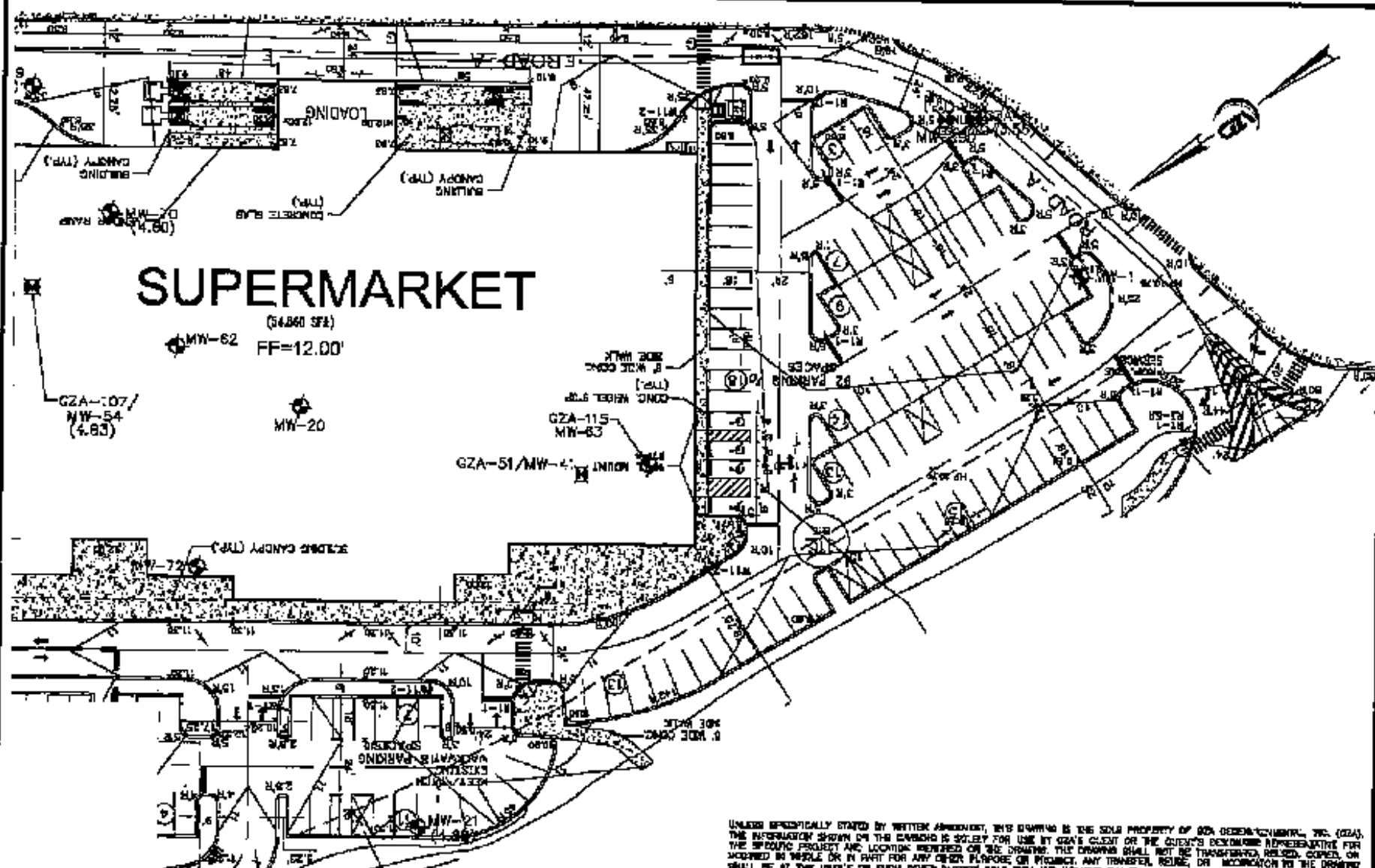

UNLESS SPECIFICALLY STATED BY WRITTEN AGREEMENT, THIS DRAWING IS THE SOLE PROPERTY OF GZA GEOENVIRONMENTAL, INC. (GZA). THE INFORMATION SHOWN ON THIS DRAWING IS SOLELY FOR USE BY GZA'S CLIENT OR THE CLIENT'S DESIGNATED REPRESENTATIVE FOR THE SPECIFIC PROJECT AND LOCATION IDENTIFIED ON THE DRAWING. THIS DRAWING SHALL NOT BE TRANSMITTED, REPRODUCED, COPIED, OR MODIFIED IN WHOLE OR IN PART FOR ANY OTHER PURPOSE OR PROJECT. ANY TRANSMISSION, REUSE, OR MODIFICATION TO THE DRAWING SHALL BE AT THE USER'S OR SUCH OTHER PARTY'S SOLE RISK AND WITHOUT ANY RISK OR LIABILITY TO GZA.

Prepared By  
**GZA**  
 GZA GeoEnvironmental  
 of New York  
 Engineers and Scientists  
 104 West 25th Street, 10th Floor  
 New York, New York 10011  
 (212) 894-8100  
 (212) 279-8100

File Name:  
 EXHIBIT-D-1.dwg

Project Mgr: BW  
 Drawn By: MT  
 Revision No.:  
 Rev. 1

Reviewed By: GZ  
 Drawn By: MT  
 Date/Time Revised:  
 Aug 17, 2012-1:07pm

**L PARK EDGEWATER**  
 46 River Road  
 Edgewater, New Jersey

**Proposed Site Redevelopment**  
 99, 99 and 100  
**ISRA Case #E20030062 and #E20040267**

**Deed Notice**

SCALE  
 0 30' 60'

SCALE 1" = 60'

Project No.  
**410161318.08**

Sheet  
**D-1**



## State of New Jersey

DEPARTMENT OF ENVIRONMENTAL PROTECTION  
Bureau of Case Management  
Mail Code 401-05F  
P.O. Box 420  
Trenton, New Jersey 08625-0420  
Telephone: 609-633-1455

CHRIS CHRISTIE  
*Governor*

KIM GUADAGNO  
*Lt. Governor*

BOB MARTIN  
*Commissioner*

June 19, 2017

Joseph Cotter  
i.Park Edgewater  
485 West Putnam Ave  
Greenwich, CT 06830

### Remedial Action Report Approval – RAA's 1, 2 and 5

RE: Unilever Research & Development Inc., AKA iPark  
**Remedial Action Areas 1, 2 and 5**  
45 River Rd  
Edgewater, Bergen  
PI #: 015891  
Activity Number: RPC120001

Dear Mr. Cotter:

The New Jersey Department of Environmental Protection (Department) has completed a review of the Remedial Action Report for Remedial Action Areas 1, 2 and 5 (RAR for RAA's 1, 2 and 5) dated August 2012 and Response to DEP comments Technical Memo dated February 23, 2017 (Technical Memo), submitted pursuant to the Site Remediation Reform Act (N.J.S.A.58:10C-1 et seq.), the Administrative Requirements for the Remediation of Contaminated Sites (N.J.A.C. 7:26C), and the NJDEP Technical Requirements for Site Remediation at N.J.A.C. 7:26E. The Department has determined that the RAR for RAA's 1, 2 and 5 and the Technical Memo are in compliance with the Technical Requirements for Site Remediation, N.J.A.C. 7:26E and other applicable requirements. The Department hereby approves the RAR for RAA's 1, 2 and 5 and the Technical Memo, effective the date of this letter.

Excavation was conducted to address contaminated soils in RAA's 1, 2 and 5, and installation of vapor barriers and passive venting systems are planned for all new building construction. A final soil cap has been installed and institutional controls will include deed notices and Soils Remedial Action Permits for each individually owned parcel. Groundwater monitoring wells were replaced following remediation in these remedial action areas, however final documentation of groundwater remedial actions, establishment of a CEA and an application for a Remedial Action Permit for Groundwater for the entire site will be included with the Remedial Action Report for RAA #4. A RCRA public notice will be issued for the entire site when all RAA's are completed.



Pursuant to the schedule applicable to the site, iPark shall submit applications for Remedial Action Permits for Soils within 30 days of final recording of the deed notices. For your convenience, the regulations concerning the Department's remediation requirements can be found at <http://www.state.nj.us/dep/srp/regs/> .

If you require copies of Department Guidance Documents or applications, many of these are available on the internet <http://www.state.nj.us/dep/srp>. Thank you for your cooperation in this matter. If you have any questions, please call Erica Bergman at (609)292-7406, or email at [erica.bergman@dep.nj.gov](mailto:erica.bergman@dep.nj.gov).

Sincerely,



Gwen B. Zervas, Section Chief  
Bureau of Case Management

cc: Sadira Robles, USEPA  
Annamarie O'Connor, Edgewater Borough Clerk  
Hansel Asmar, Health Officer, Bergen County Dept. of Health Services  
Carl Monheit, i.park Edgewater, LLC  
Steve Caretsky, Arcadis



**Horizon Environmental & Contracting, Inc.**

*Providing quality environmental services for the New York and New Jersey areas*

1806 Ocean Ave.  
Egg Harbor Twp,  
NJ 08234

Phone: (609) 788-4792  
Fax: (609) 365-2458  
Email: [horizoneci@aol.com](mailto:horizoneci@aol.com)

July 14, 2021

Spencer Savings Bank  
611 River Drive  
Elmwood Park, NJ 07410  
Attn: Mr. L. David DeNooyer V. P. & CRE Team Leader

Subject: Phase I Environmental Site Assessment  
45 River Rd Urban Renewal Associates, LLC  
8 Somerset Ln.  
Edgewater, NJ 07020  
Block: #99 Lot: #1.19 & 1.13

Dear Mr. DeNooyer

At your request, Horizon Environmental & Contracting, Inc. (HEC) completed a Phase I Environmental Site Assessment (PHI) of the above-referenced subject property. The property improvement consists of a six-story elevator residential building containing a total of seventy-six apartment units and a paved parking lot in front, to the left and the right. The building is currently under construction.

This assessment has been prepared for Spencer Savings Bank as part of its operating procedures in connection with the financing of the subject property. It was conducted to assess the environmental condition of the referenced property above and not intended to provide CERCLIS Landowner Liability Protections (LLP). It is primarily used as a commercially prudent or reasonable approach to conducting an inquiry designed to identify potential environmental concerns. The assessment has been done following the standards set forth by the ASTM 1528-14, Standard Practice for Phase I Environmental Site Assessment and modified to the requirements of the bank.

There are no intended or unintended third-party beneficiaries to this report, except Spencer Savings Bank.

Summary of findings and recommendations

From these observations, we offer no further recommendations at this time.

Based on these findings, there is a minimal risk that contamination exists at the site, and no further investigation is warranted.

I declare that, to the best of my professional knowledge and belief, I meet the definition of Environmental Professional as defined in 312.10 of this part. I have the specific qualifications based on education, training, and experience to assess a property of the nature, history, and setting of the subject property. I have developed and performed the all-appropriate inquiries in conformance with the standards and practices outlined in 40 CFR part 312.

Sincerely,

A handwritten signature in black ink, appearing to read "RD Rieselmann". The signature is written in a cursive, somewhat stylized font with a long horizontal stroke at the end.

Robert D. Rieselmann, President



**Horizon Environmental & Contracting, Inc.**

*Providing quality environmental services for the New York and New Jersey areas*

1806 Ocean Ave.  
Egg Harbor Twp,  
NJ 08234

Phone: (609) 788-4792  
Fax: (609) 365-2458  
Email: [horizoneci@aol.com](mailto:horizoneci@aol.com)

# PHASE I ENVIRONMENTAL SITE ASSESSMENT

## PREPARED FOR:

Spencer Savings Bank  
611 River Dr.  
Elmwood Park, NJ 07410  
Attn: L. David DeNooyer V. P.  
Phone: (201) 703-3822

## SITE LOCATION:

45 River Rd Urban Renewal Associates, LLC  
8 Somerset Ln.  
Edgewater, NJ 07020  
Block: #99 Lot: #1.19 & 1.13

## PREPARED BY:

Horizon Environmental & Contracting, Inc.  
1806 Ocean Avenue  
Egg Harbor Township, NJ 08830  
Phone: (609) 788-4792  
Facsimile: (609) 365-2458

## DATE PREPARED:

July 14, 2021



# TABLE OF CONTENTS

<u>Section</u>	<u>Page</u>
<b>I. Introduction</b>	<b>1</b>
1.1 Objectives of the Phase I Environmental Assessment	1
1.2 Format of the Assessment	1
1.3 Assessment Methodology	1
1.4 Non-Scope Considerations	2
<b>II. Site Reconnaissance</b>	<b>2</b>
2.1 Property Location	2
2.2 Description of Structures / Property Improvements	2
2.3 Site Activities / Business Operations	2
2.4 The Neighborhood	2-3
2.5 Summary of Site Visit Findings	3
<b>III. Records Review</b>	<b>4</b>
3.1 Government Historic Database Review	4-5
3.2 Records Review Findings	5-10
3.3 County and Local Government Records Search	11
3.4 Historical Review (Aerial Photography, Sanborn Maps, City Directories)	11-12
3.5 Topographic Information	13
3.6 Vapor Encroachment Screen	13
3.7 Environmental Lien Search	13
<b>IV. Interviews</b>	<b>13</b>
<b>V. Summary of Identified Recognized Environmental Conditions</b>	<b>13</b>
<b>VI. Requirements and Recommendations</b>	<b>14</b>
<b>VII. Conclusions</b>	<b>14</b>
<b>VIII. Limitations &amp; Disclaimer, Reliance &amp; Use of Report</b>	<b>14</b>
<b>IX. Environmental Professional Certification</b>	<b>15</b>

## Appendices

<u>Appendix</u>	<u>Contents</u>
<b>Appendix A</b>	Site Photographs
<b>Appendix B</b>	Tax Map
<b>Appendix C</b>	Radius Map Report (Government Records Database)
<b>Appendix D</b>	County Records
<b>Appendix E</b>	Local Records
<b>Appendix F</b>	Aerial Photographs
<b>Appendix G</b>	Sanborn Map Report
<b>Appendix H</b>	City Directory
<b>Appendix I</b>	Historical Topographic Map Report

# **I. INTRODUCTION**

## **1.1 Objectives of the Phase I Assessment**

Objectives of the Assessment are to:

- Determine if any hazardous or contaminated materials or conditions may be present in the building and construction materials, equipment, or materials used in on-site operations.
- Determine the potential for soil or groundwater contamination caused by present or past operations at the site, or contamination caused by neighboring facility operations.
- Identify any observed items in non-compliance with applicable environmental, local, state, or federal laws and regulations and specify corrective action required to bring a facility into compliance. This does not qualify as a complete environmental compliance audit but is limited to the apparent observations made during the assessment as described herein.

## **1.2 Format of the Assessment**

This Phase I Environmental Site Assessment has been prepared for Spencer Savings Bank as part of their operating procedures in connection with the financing of the subject property. This assessment has been conducted following the standards set forth by the American Society for Testing and Materials (ASTM 1527-13), Standard Practice for Phase I Environmental Site Assessments. It was conducted to identify the presence of “recognized environmental conditions” (RECs) at the target property (TP). The goal of the environmental assessment process as specified in ASTM E1527-13 is to identify RECs and, therefore, satisfies one of the requirements of the innocent landowner defense.

## **1.3 Assessment Methodology**

Chris Richardson of Spencer Savings Bank ordered this assessment on June 18, 2021.

Mr. Robert D. Rieselman, President of Horizon Environmental & Contracting, Inc. (HECI) and an Environmental Professional, conducted the following assessment activities:

- A. The assessment took place between the dates June 18, 2021 and July 14, 2021. Access to the site was arranged in advance. Mr. Robert Rieselman, President of HECI and an Environmental Professional, met with Tom Telagreeno and conducted the site reconnaissance on July 1, 2021.
- B. Records Review, including the review of the following:
  - Federal, state, county, and local government databases
  - County Health Department records
  - Local Building, Fire, and Health Departments records
  - Fire Insurance Maps
  - City Directories
  - Topographic Maps
  - Aerial Photographs
- C. Interviews with available relevant parties.
- D. Preparation of assessment report.

#### **1.4 Non-Scope Considerations**

This assessment included a preliminary visual survey of the building's (if any) interior and exterior for asbestos and lead-based paint and report radon tier level.

## **II. SITE RECONNAISSANCE**

### **2.1 Property Location**

The TP is situated west of Somerset Ln. and north of Pembroke Pl., in Edgewater, New Jersey.

County: Bergen

Tax Block: 99

Tax Lot: 1.19 & 1.13

General views of the property are shown in the photographs contained in *Appendix A*.

The plot location is shown on the tax map contained in *Appendix B*.

### **2.2 Description of Structures/Property Improvements**

The Target Property (TP) improvements are described as follows:

#### **General Description:**

The property improvement consists of a six-story elevator residential building containing a total of seventy-six apartment units and a paved parking lot in front, to the left and the right. The building is currently under construction.

#### **Construction Materials:**

Interior of the building contains laminate, ceramic tile and concrete floors, sheetrock walls, sheetrock ceilings, and vinyl frame windows.

The exterior of the building contains concrete and brick surfaces and flat tar roofing materials.

There are paved lots in front, to the left and to the right side of the building.

#### **Heating & Hot Water:**

Provided by electric PTAC units & gas water heaters.

### **2.3 Site Activities / Business Operations**

The property is residential use only. There are no business operations conducted on site other than those required for the normal maintenance and upkeep of the building and grounds.

None of the activities observed cause concern from an environmental standpoint as observed during the site visit.

### **2.4 The Neighborhood**

Properties immediately surrounding the target property (TP) are as follows:  
North of the TP: Parking garage

South of the TP: Residential across Pembroke Pl.

East of the TP: Residential across Somerset Ln.

West of the TP: Hotel

None of the activities observed in the neighboring properties cause concern for the impact on the target property from an environmental standpoint, as seen during the site visit.

## **2.5 Summary of Site Visit Findings**

### Polychlorinated Biphenyls (PCB)

None observed.

### Asbestos-Containing Material (ACM)

None observed.

### Aboveground and Underground Storage Tanks (AST & UST)

None observed.

### Water Sources & Discharges

Incoming Water:	Municipal water service
Wastewater:	Civil sewer service
Floor Drains:	N/A
Storm Drains:	N/A

### Solids and Hazardous Waste

The solid waste generated is stored in on-site trash receptacles and disposed of under contract with carting service. No hazardous waste was observed.

### Radon

The review of the Federal radon zone indicates that Bergen County has been designated as a tier 2 area and is considered as a moderate risk area.

### Paint

All observed painted surfaces were found to be in good condition.

### Vegetation/Stains

None observed

### Wetlands

N/A

## **Environmental Professional Comments to Summary of Site Visit Findings**

No recognized environmental conditions were encountered during the site visit.



### III. RECORDS REVIEW

#### 3.1 Government Historic Database Review

A review of reasonably ascertainable records was conducted to evaluate recognized, or possible environmental conditions for the TP based on current and past users of the property and adjoining properties. Environmental Data Resources (EDR), a commercial database service, was engaged in providing computer database records for review by **HECI**.

The following Federal databases were provided by EDR and reviewed by **HECI** during this assessment. The approximate minimum search distances from the Target Property (TP) according to ASTM E 1527-05 are also provided:

<b>FEDERAL ASTM STANDARD</b>		
<b>Database</b>	<b>Name</b>	<b>Min. Search Dist. (miles)</b>
NPL	National Priority List	1.0
Delisted NPL	National Priority List Deletions	.5
CERCLIS	Comprehensive Environmental Response, Compensation & Liability Information System	.5
CERCLIS NFRAP	Comprehensive Environmental Response, Compensation & Liability Information System – No Further Remedial Action Planned	.5
RCRA CORRACTS	Resource Conversion & Recovery Act - Corrective Action Report	1.0
RCRA non-CORRACTS TSD	Resource Conversion & Recovery Act – non-Corrective Action Report for facilities that Transport, Store, and Dispose of Hazardous Materials	.5
RCRA Generators List	Resource Conversion & Recovery Act - Small and Large Quantity Generators List	Property & Adjoining
FIC/ECR	Federal Institutional Control/Engineering Control Registries	Property Only
ERNS	Emergency Response Notification System	Property Only

In addition to the Federal ASTM Standard databases, supplemental Federal databases may have been provided by EDR and reviewed by **HECI** during this assessment. Relevant findings, if any, we're limited to the Target Property and adjoining properties. Please refer to section 3.2.1.2.2 for these findings, if appropriate.

EDR provided the following State/Tribal databases and reviewed by **HECI** during this assessment. The approximate minimum search distances from the Target Property (TP) according to ASTM E 1527-05 are also provided:

<b>STATE/TRIBAL ASTM STANDARD</b>		
<b>Database</b>	<b>Name</b>	<b>Min. Search Dist. (miles)</b>
SHWS	State Hazardous Waste-State Response	1.0
HWS RE-EVAL	State Hazardous Waste Re-Evaluation	1.0
NJ PF	Publicly Funded Cleanups Site Status Report	.5
NJ Release	Hazardous Material Incident Database	.5
NJ Spills	Spills	.5
SWF/LF	Solid Waste Facilities and Landfill Sites	.5
HIST LF	Historic Landfill Sites	.5
LUST	Leaking Underground Storage Tank Report	.5

<b>STATE/TRIBAL ASTM STANDARD (cont.)</b>		
<b>Database</b>	<b>Name</b>	<b>Min. Search Dist. (miles)</b>
HIST LUST	Historic Leaking Underground Storage Tank Sites	.5
UST	Regulated Underground Storage Tank Sites	Property & Adjoining
ENG CONTROL	Declaration Environmental Restriction/Deed Notice Sites	Property Only
INST CONTROL	Classification Exception Area Sites	Property Only
VCP	Voluntary Cleanup Program Sites	.5
NJ BROWNFIELDS	NJ Brownfields Sites	.5

In addition to the State/Tribal ASTM Standard databases, supplemental State/Tribal databases may have been provided by EDR and reviewed by **HECI** during this assessment. Relevant findings, if any, we're limited to the Target Property and adjoining properties. Please refer to section 3.2.1.2.4 for these findings, if appropriate.

The following Proprietary and Other Supplemental databases were provided by EDR and reviewed by **HECI** during this assessment. The search distances were limited to the Target Property and adjoining properties:

<b>PROPRIETARY &amp; OTHER HISTORICAL DATABASES</b>
<b>Database Name</b>
Former Manufactured Gas Plants (Coal Gas)
EDR Historical Auto Stations
EDR Historical Dry Cleaners
NJ, CT, NY, PA, RI, VT, and WI Manifest
Oil/Gas Pipelines
Electric Power Transmission Line Database
Sensitive Receptors (i.e., AHA Hospitals, Medical Centers, Nursing Homes, Public Schools, Private Schools, Daycare Centers)
Flood Zone Data
NWI – National Wetlands Inventory
State Wetlands Inventory
Scanned Digital USGS 7.5' Topographical Maps

### **3.2 Records Review Findings**

#### Government Records and Database Search

##### Target Property (TP):

##### Federal Records and Database Search

The TP was not identified in any of the researched Federal government records or databases.

##### State/Tribal Records and Database Search

The TP address was not identified in any of the researched State/Tribal government records or databases.

Surrounding Sites:

ASTM Standard Federal Records and Database Search

- A. NPL Site List (within approximate minimum search distance of 1 mile from TP):  
There are two (2) NPL facilities within the minimum search distance of the TP as follows:

<b>Elevation in relation to TP</b>	<b>Number of sites</b>	<b>Comments</b>
Equal/Higher	2	None of the sites are directly adjacent to or in close proximity the TP and as such no adverse environmental impacts are anticipated.

- B. CERCLIS Site List (within approximate minimum search distance of 1/2 mile from TP):  
There are two (2) CERCLIS facilities within the minimum search distance of the TP as follows:

<b>Elevation in relation to TP</b>	<b>Number of sites</b>	<b>Comments</b>
Equal/Higher	2	None of the sites are directly adjacent to or in close proximity the TP and as such no adverse environmental impacts are anticipated.

- C. CERCLIS NFRAP Site List (within approximate minimum search distance of 1/2 mile from TP):  
There are four (4) CERCLIS NFRAP facilities within the minimum search distance of the TP as follows:

<b>Elevation in Relation to TP</b>	<b>Number of sites</b>	<b>Comments</b>
Equal/Higher	3	None of the sites are directly adjacent to or in close proximity the TP and as such no adverse environmental impacts are anticipated.
Lower	1	

- D. RCRA CORRACTS Facilities List (within approximate minimum search distance of 1 mile from TP):  
There are four (4) RCRA CORRACTS facilities within the minimum search distance of the TP as follows:

<b>Elevation in Relation to TP</b>	<b>Number of sites</b>	<b>Comments</b>
Equal/Higher	3	None of the sites are directly adjacent to or in close proximity the TP and as such no adverse environmental impacts are anticipated.
Lower	1	

- E. RCRA non-CORRACTS TSD Facilities List (within approximate minimum search distance of 1/2 mile from TP):  
There are three (3) RCRA non-CORRACTS TSD facilities within the minimum search distance of the TP as follows:

<b>Elevation in Relation to TP</b>	<b>Number of sites</b>	<b>Comments</b>
Equal/Higher	3	None of the sites are directly adjacent to or in close proximity the TP and as such no adverse environmental impacts are anticipated.
Lower	1	

F. RCRA Generators List (within approximate minimum search distance of 14 mile from TP):

There are three (3) RCRA-LQG Generators facilities within the minimum search distance of the TP as follows:

<b>Elevation in Relation to TP</b>	<b>Number of sites</b>	<b>Comments</b>
Equal/Higher	2	None of the sites are directly adjacent to or in close proximity the TP and as such no adverse environmental impacts are anticipated.
Lower	1	

There is one (1) RCRA-SQG Generators facilities within the minimum search distance of the TP as follows:

<b>Elevation in Relation to TP</b>	<b>Number of sites</b>	<b>Comments</b>
Equal/Higher	1	This site is not directly adjacent or in close proximity to the TP and as such no adverse environmental impacts is anticipated.

There are two (2) RCRA-VSQG Generators facilities within the minimum search distance of the TP as follows:

<b>Elevation in Relation to TP</b>	<b>Number of sites</b>	<b>Comments</b>
Equal/Higher	2	None of the sites are directly adjacent to or in close proximity the TP and as such no adverse environmental impacts are anticipated.

G. Federal Institutional Control Registry (property only):

There are two (2) Institutional Control facilities within the minimum search distance of the TP as follows:

<b>Elevation in Relation to TP</b>	<b>Number of sites</b>	<b>Comments</b>
Equal/Higher	2	None of the sites are directly adjacent to or in close proximity the TP and as such no adverse environmental impacts are anticipated.

H. Federal Engineering Control Registry (property only):

There are two (2) Engineering Control facilities within the minimum search distance of the TP as follows:



<b>Elevation in Relation to TP</b>	<b>Number of sites</b>	<b>Comments</b>
Equal/Higher	2	None of the sites are directly adjacent to or in close proximity the TP and as such no adverse environmental impacts are anticipated.

ASTM Supplemental Federal Records and Database Search

Only the property and adjacent property listings are discussed in this section.

No supplemental Federal records were found for the TP or adjoining properties.

ASTM Standard State/Tribal Records and Database Search

- A. SHWS (within approximate minimum search distance of 1 mile from TP):  
There are three hundred and eighty-five (385) SHWS facilities within the minimum search distance of the TP as follows:

<b>Elevation in Relation to TP</b>	<b>Number of sites</b>	<b>Comments</b>
Equal/Higher	368	None of the sites are directly adjacent to or in close proximity the TP and as such no adverse environmental impacts are anticipated.
Lower	17	

- B. HWS RE-EVAL (within approximate minimum search distance of 1 mile from TP):  
There are eight (8) HWS RE-EVAL sites within the minimum search distance from the TP as follows:

<b>Elevation in Relation to TP</b>	<b>Number of sites</b>	<b>Comments</b>
Equal/Higher	7	None of the sites are directly adjacent to or in close proximity the TP and as such no adverse environmental impacts are anticipated.
Lower	1	

- C. LUST (within approximate minimum search distance of 1/2 mile from TP)  
There are five (5) LUST facilities within the minimum search distance of the TP as follows:

<b>Elevation in Relation to TP</b>	<b>Number of sites</b>	<b>Comments</b>
Equal/Higher	5	These sites are located at a distance 1/8 of a mile or greater from the TP. As such no adverse environmental impacts to the TP are anticipated.

- D. HIST LUST (within approximate minimum search distance of 1/2 mile from TP)  
There are seven (7) HIST LUST facilities within the minimum search distance of the TP as follows:

Elevation in Relation to TP	Number of sites	Case Status
Equal/Higher	6	None of the sites are directly adjacent to or in close proximity the TP and as such no adverse environmental impacts are anticipated.
Lower	1	

- E. VCP (within approximate minimum search distance of 1/2 mile from TP):  
There are twelve (12) VCP sites within the minimum search distance from the TP as follows:

Elevation in Relation to TP	Number of sites	Comments
Equal/Higher	8	None of the sites are directly adjacent to the TP and as such no adverse environmental impacts are anticipated.
Lower	4	

- F. NJ BROWNFIELDS DATABASE (within approximate minimum search distance of 1/2 mile from TP):  
There are ten (10) NJ BROWNFIELDS sites within the minimum search distance from the TP as follows:

Elevation in Relation to TP	Number of sites	Comments
Equal/Higher	6	None of the sites are directly adjacent to or in close proximity the TP and as such no adverse environmental impacts are anticipated.
Lower	4	

- G. SWF/LF (within approximate minimum search distance of 1/2 mile from TP)  
There is one (1) SWF/LF facilities within the minimum search distance of the TP as follows:

Elevation in Relation to TP	Number of sites	Comments
Equal/Higher	1	This site is located at a distance 1/4 of a mile or greater from the TP. As such no adverse environmental impacts to the TP are anticipated.

- H. HIST LF (within approximate minimum search distance of 1/2 mile from TP)  
There is one (1) HIST LF facilities within the minimum search distance of the TP as follows:

Elevation in Relation to TP	Number of sites	Comments
Lower	1	This site is not directly adjacent or in close proximity to the TP and as such no adverse environmental impacts is anticipated.

- I. ENG CONTROLS (within approximate minimum search distance of 1/2 mile from TP):  
There are seven (7) ENG CONTROLS facilities within the minimum search distance of the TP as follows:

Elevation in Relation to TP	Number of sites	Comments
Equal/Higher	2	None of the sites are directly adjacent to or in close proximity the TP and as such no adverse environmental impacts are anticipated.
Lower	5	

- J. INST CONTROLS (within approximate minimum search distance of 1/2 mile from TP):  
 There are five (5) INST CONTROLS facilities within the minimum search distance of the TP as follows:

Elevation in Relation to TP	Number of sites	Comments
Equal/Higher	3	These sites are located at a distance 1/8 of a mile or greater from the TP. As such no adverse environmental impacts to the TP are anticipated.
Lower	2	

Additional Environmental Records and Database Search

Only the property and adjacent property listings are discussed in this section.

No Additional Environmental Records databases or records were found for the TP or adjoining properties.

EDR High-Risk Historical Records

Only the TP and adjoining property listings are discussed in this section.

No EDR High-Risk Historical\_records were found for the TP or adjoining properties.

Orphan Summary review

Only the property and adjacent property listings are discussed in this section.

Based upon the available information, it appears that none of the listings within the orphan sites are for the TP or adjoining properties.

Physical Source Setting Information

Based on the limited geology and hydrogeology study conducted during this assessment, we present the following findings:

The geology conditions for the general area containing the TP are classified as variable soil textures. The dominant soil composition is identified as URBAN LAND within the region, including the TP.

The hydrogeology conditions for the area containing the TP do not indicate the presence of any sites as potential sources of environmental impact within a ¼ mile radius of the TP.

There are water wells or public water supply sources within a ¼ mile radius of the TP.

No specific recognized environmental conditions were detected during the review of this particular data.

### Environmental Professional Comments to Government Records and Database Search

The potential for environmental impact to the TP from the surrounding and adjoining facilities identified in the various preceding databases are not considered to represent a significant Environmental concern.

Contained in *Appendix C* is an abridged copy of the EDR Radius Map Report, which includes information HECI believes is relevant to the reader of this Phase I Environmental report. HECI will be pleased to provide an electronic (PDF format) copy of the full map report if required.

### **3.3 County and Local Government Records Search**

#### County Government Records:

This office requested in writing for public records to the County Health Department. The file search conducted by the county revealed no environmental response actions or environmental records or violations. *Appendix D* contains a copy of the request letter and the department's response.

#### Local Government Records:

The local municipality was contacted in writing during this assessment to provide relevant information about the TP. No documents have been obtained to the date of the filling of this report. If any relevant environmental documents are obtained in the future, we will forward them with our comments as necessary. All documents obtained during this part of the evaluation, including all correspondence, are contained in *Appendix E*.

### Environmental Professional Comments to County & Local Government Records and Database Search

No specific environmental conditions or concerns were identified during a review of this information.

### **3.4 Historical Review**

Based on a review of reasonably available historical records (Aerial Photographs, Fire Insurance Maps, and Local City Directories), the following findings were encountered:

#### Aerial Photograph Review (*Appendix F*)

Aerial Photographs are available for the area containing the TP as follows:

<b>Year</b>	<b>Comments</b>
2017, 2013 & 2010	The target property appears to be vacant land. No structures are present.
2006, 1995, 1984, 1976, 1974, 1966, 1961 & 1954	A different structure appears in all photos and the area containing the subject property appears to be a combination of residential and commercial development for all years identified, which has become increasingly populated over the years. No discernible environmental issues detected in the area of the TP.
1951, 1940 & 1931	The target property appears to be vacant land. No structures are present.



Environmental Professional Comments to Aerial Photography

No specific recognized environmental conditions were detected during the review of this particular data.

Sanborn Fire Insurance Map Review (Appendix G)

Sanborn Maps are available for the area containing the TP as follows:

<b>Year</b>	<b>Comments</b>
2006, 2005, 2002, 2001, 1999, 1995, 1994, 1991, 1988, 1979, 1950, 1936, & 1910	The map does not include the subject property area.
1968	A large structure labeled Lever Bros Pilot Plant appears on the TP. There are no listings for the property in the Radius report.
1950, 1930, 1928, 1911 & 1900	No structures appear on the TP.
1922	Multiple structures appear on the TP.

Environmental Professional Comments to Sanborn Fire Insurance Map Review

No specific recognized environmental conditions were detected during the review of this particular data.

City Directory Review (Appendix H)

City Directories for the area containing the TP were reviewed as part of this project. The review of these directories indicated the following information for the target property (TP):

The following business operations were listed within this resource as having occupied the TP address within the years specified:

<b>Year</b>	<b>Listing</b>
2003	Koyama Shinji & Rachwal Wieslaw
1989	Blum Allen, Halstater & Sparano David
1986	Sabina, Blum Allen & Dec Mary
1981	Blum Allen
1976	Dudek Anthony & Levy Ted
1971	Marrocco
1960	Woltowicz
1937	Hazuda John Helen, Hazuda Olga & Michaline
1926 & 1920	Faley Samuel & Hazuda John

Environmental Professional Comments to City Directory Review

No specific recognized environmental conditions were detected during the review of this particular data.

Contained in *Appendix H* is an abridged copy of the EDR City Directory Report, which includes information HECL believes is relevant to the reader of this Phase I Environmental report. HECL will be pleased to provide an electronic (PDF format) copy of the full map report if required.

### **3.5 Topographical Information**

We have included herein as *Appendix I* topographic maps for the quadrangle containing the TP for the following years:

<b>Year</b>	<b>Comments</b>
2013-2014, 1995-1997, 1979-1981, 1966-1967, 1956, 1947, 1900, 1898 & 1897	The topography of the land surrounding and including the TP appears to have remained relatively unchanged in terms of land elevations and nearby bodies of water.
1940, 1935, 1905, 1903 & 1888	The Target Property is not depicted within these maps.

#### **Environmental Professional Comments to Topographical Information**

The topography of the land surrounding and including the TP appears to have remained relatively unchanged concerning land elevations and nearby bodies of water.

No specific environmental conditions or concerns were identified during a review of this information.

### **3.6 Vapor Encroachment Screen**

HECI conducted a vapor migration screening and did not identify any sites within the prescribed area that would indicate a REC related to vapor migration existing at the subject property.

### **3.7 Environmental Lien Search**

It is HECI understanding that the Spencer Savings Bank will be performing a lien search; therefore, an environmental lien search was not included in the scope of work of this assessment and consequently was not completed. However, if the finding of a lien search conducted by any other party does reveal the presence of an environmental-related lien on the subject property, this information should be forwarded to HECI for review, and any significant findings will be added to this assessment as an addendum.

## **IV. Interviews**

Interviews with appropriate parties were conducted throughout this assessment process and had been commented on within the applicable sections of this report.

#### **Environmental Professional Comments to Interviews**

No specific environmental conditions or concerns were revealed during the interview process.

## **V. Summary of Identified Recognized Environmental Conditions**

We have performed a Phase I Environmental Assessment in conformance with the scope and limitations of ASTM Practice E 1527 of 8 Somerset Ln., Edgewater, NJ 07020, the property. Any exceptions to, or deletions from, this practice are described in Section 1.2 of this report. This assessment has revealed no evidence of Recognized Environmental Conditions (REC), Historical REC or Controlled REC in connection with the property:

## **VI. Requirements and Recommendations**

From these observations, we offer no further recommendations at this time.

Based on these findings, there is a minimal risk that contamination exists at the site, and **no further investigation is warranted.**

## **VII. Conclusions**

In conclusion, having interviewed all the parties listed and inspected the site visually, we did not observe, nor did we identify any known environmental contaminants or conditions inherent in the property. Nor did we note any known or potential noncompliance with the applicable local, state and federal environmental laws and regulations as appropriate under this assessment, other than those listed under *Section VI, Summary of RECs*.

Corrective measures, if applicable, have been recommended under *Section VII, Requirements & Recommendations*.

## **VIII. Limitations & Disclaimer, Reliance & Use of Report**

### Limitations & Disclaimer

The findings in this report are limited in scope to that which was requested and spelled out in the report, and in time to the date of the site survey.

The opinions presented in this report are based on best observations, measurements, and skills applied, as they would be by any environmental professional performing similar reviews.

No warranties or guarantees, expressed or implied, are made as to the professional opinions expressed in this project.

### Reliance & Use of Report

This report has been prepared for the exclusive use of Spencer Savings Bank for specific application to the subject property described in this assessment. HECI does not warrant or bear any responsibility for the use of this report by a third party.

The opinions presented in this report are based on best observations, measurements, and skills applied, as they would be by any environmental professional performing similar reviews.

This environmental assessment is not an appraisal or property value judgment. HECI will not be held liable for any use of the assessment and report that results in property value loss or gain.

No warranties or guarantees, expressed or implied, are made as to the professional opinions expressed in this project.

**IX. Environmental Professional Certification**

I declare that, to the best of my professional knowledge and belief, I meet the definition of Environmental Professional as defined in 312.10 of 40 CFR 312.

I have the specific qualifications based on education, training, and experience to assess a property of the nature, history, and setting of the subject property. I have developed and performed the all-appropriate inquiries in conformance with the standards and practices outlined in 40 CFR part 312.

Robert D. Rieselman, President  
Typed Name and Title

Horizon Environmental & Contracting, Inc.  
Company



\_\_\_\_\_  
Signature

July 14, 2021  
Date



## **APPENDIX A**

### **SITE PHOTOGRAPHS**



Photo #1 - Front view of the building



Photo #2 - Rear view of the building



Photo #3 - View of the gas water heaters



Photo #4 - View of a typical electric PTAC unit



Photo #5 - View of a typical living room



Photo #6 - View of a typical bed room





Photo #7 - View of a typical kitchen



Photo #8 - View of a typical bath room



Photo #9 - View of the northern adjacent property



Photo #10 - View of the southern property across  
Pembroke Pl.



Photo #11 - View of the eastern property across Somerset Ln.



Photo #12 - View of the western adjacent property

## **APPENDIX B**

### **SITE LOCATION & TAX MAPS**



# Horizon Environmental & Contracting, Inc.

Providing quality environmental services for the New York and New Jersey areas

1806 Ocean Ave.  
Egg Harbor Twp,  
NJ 08234

Phone: (609) 788-4792  
Fax: (609) 365-2458  
Email: horizoneci@aol.com



TITLE:

## SITE LOCATION MAP

8 Somerset Ln.  
Edgewater, NJ 07020

PREPARED FOR:

## SPENCER SAVINGS BANK

611 River Drive  
Elmwood Park, NJ 07407

# Tax Map

8 Somerset Ln.  
Edgewater, NJ



## **APPENDIX C**

### **RADIUS MAP REPORT**

**45 River Rd Urban Renewal Associates LLC**  
8 Somerset Ln  
Edgewater, NJ 07020

Inquiry Number: 6563589.2s  
July 02, 2021

## EDR Summary Radius Map Report



6 Armstrong Road, 4th floor  
Shelton, CT 06484  
Toll Free: 800.352.0050  
[www.edrnet.com](http://www.edrnet.com)



# TABLE OF CONTENTS

<u>SECTION</u>	<u>PAGE</u>
Executive Summary .....	ES1
Overview Map .....	2
Detail Map .....	3
Map Findings Summary .....	4
Map Findings .....	8
Orphan Summary .....	1671
Government Records Searched/Data Currency Tracking .....	GR-1
 <b><u>GEOCHECK ADDENDUM</u></b>	
Physical Setting Source Addendum .....	A-1
Physical Setting Source Summary .....	A-2
Physical Setting SSURGO Soil Map .....	A-5
Physical Setting Source Map .....	A-7
Physical Setting Source Map Findings .....	A-9
Physical Setting Source Records Searched .....	PSGR-1

*Thank you for your business.*  
Please contact EDR at 1-800-352-0050  
with any questions or comments.

### Disclaimer - Copyright and Trademark Notice

This Report contains certain information obtained from a variety of public and other sources reasonably available to Environmental Data Resources, Inc. It cannot be concluded from this Report that coverage information for the target and surrounding properties does not exist from other sources. **NO WARRANTY EXPRESSED OR IMPLIED, IS MADE WHATSOEVER IN CONNECTION WITH THIS REPORT. ENVIRONMENTAL DATA RESOURCES, INC. SPECIFICALLY DISCLAIMS THE MAKING OF ANY SUCH WARRANTIES, INCLUDING WITHOUT LIMITATION, MERCHANTABILITY OR FITNESS FOR A PARTICULAR USE OR PURPOSE. ALL RISK IS ASSUMED BY THE USER. IN NO EVENT SHALL ENVIRONMENTAL DATA RESOURCES, INC. BE LIABLE TO ANYONE, WHETHER ARISING OUT OF ERRORS OR OMISSIONS, NEGLIGENCE, ACCIDENT OR ANY OTHER CAUSE, FOR ANY LOSS OF DAMAGE, INCLUDING, WITHOUT LIMITATION, SPECIAL, INCIDENTAL, CONSEQUENTIAL, OR EXEMPLARY DAMAGES. ANY LIABILITY ON THE PART OF ENVIRONMENTAL DATA RESOURCES, INC. IS STRICTLY LIMITED TO A REFUND OF THE AMOUNT PAID FOR THIS REPORT.** Purchaser accepts this Report "AS IS". Any analyses, estimates, ratings, environmental risk levels or risk codes provided in this Report are provided for illustrative purposes only, and are not intended to provide, nor should they be interpreted as providing any facts regarding, or prediction or forecast of, any environmental risk for any property. Only a Phase I Environmental Site Assessment performed by an environmental professional can provide information regarding the environmental risk for any property. Additionally, the information provided in this Report is not to be construed as legal advice.

Copyright 2020 by Environmental Data Resources, Inc. All rights reserved. Reproduction in any media or format, in whole or in part, of any report or map of Environmental Data Resources, Inc., or its affiliates, is prohibited without prior written permission.

EDR and its logos (including Sanborn and Sanborn Map) are trademarks of Environmental Data Resources, Inc. or its affiliates. All other trademarks used herein are the property of their respective owners.

## EXECUTIVE SUMMARY

A search of available environmental records was conducted by Environmental Data Resources, Inc (EDR). The report was designed to assist parties seeking to meet the search requirements of EPA's Standards and Practices for All Appropriate Inquiries (40 CFR Part 312), the ASTM Standard Practice for Environmental Site Assessments (E 1527-13), the ASTM Standard Practice for Environmental Site Assessments for Forestland or Rural Property (E 2247-16), the ASTM Standard Practice for Limited Environmental Due Diligence: Transaction Screen Process (E 1528-14) or custom requirements developed for the evaluation of environmental risk associated with a parcel of real estate.

### TARGET PROPERTY INFORMATION

#### ADDRESS

8 SOMERSET LN  
EDGEWATER, NJ 07020

#### COORDINATES

Latitude (North):	40.8026130 - 40° 48' 9.40"
Longitude (West):	73.9925690 - 73° 59' 33.24"
Universal Transverse Mercator:	Zone 18
UTM X (Meters):	584981.7
UTM Y (Meters):	4517122.5
State Plane X (Feet):	632596.2
State Plane Y (Feet):	717693.6
Elevation:	12 ft. above sea level

### USGS TOPOGRAPHIC MAP ASSOCIATED WITH TARGET PROPERTY

Target Property:	TP
Source:	U.S. Geological Survey
Target Property:	W
Source:	U.S. Geological Survey

### AERIAL PHOTOGRAPHY IN THIS REPORT

Portions of Photo from:	20150729
Source:	USDA

MAPPED SITES SUMMARY

Target Property Address:  
8 SOMERSET LN  
EDGEWATER, NJ 07020

Click on Map ID to see full detail.

MAP ID	SITE NAME	ADDRESS	DATABASE ACRONYMS	RELATIVE ELEVATION	DIST (ft. & mi.) DIRECTION
<a href="#">Reg</a>	GE HUDSON RIVER SEDI	446 LOCK 8 WAY	NPL, SEMS, RCRA-LQG, US ENG CONTROLS, US INST...	Same	577, 0.109, SE
<a href="#">Reg</a>	QUANTA RESOURCES	ONE RIVER RD	NPL, SEMS, CORRACTS, RCRA-TSDF, RCRA-VSQG, US ENG	Same	139, 0.026, NNE
<a href="#">1</a>	ENCORE STUDIOS INCOR	150 RIVER ROAD	NJ ISRA	Higher	204, 0.039, SW
<a href="#">A2</a>	HAVANA TRANSPORT INC	1 RIVER RD	RCRA NonGen / NLR	Higher	457, 0.087, SSW
<a href="#">A3</a>	ALL COUNTY ENVIRONME	1 RIVER RD	CORRACTS, RCRA-TSDF, RCRA NonGen / NLR, 2020 COR...	Higher	457, 0.087, SSW
<a href="#">A4</a>	J&T LEASING INC	1 RIVER RD	NJ VCP, NJ NJEMS, NJ Release	Higher	457, 0.087, SSW
<a href="#">A5</a>	EDGEWATER ENTERPRISE	225 RIVER RD	RCRA-SQG, NY MANIFEST, NJ MANIFEST	Higher	457, 0.087, SSW
<a href="#">A6</a>	FROLA	1 RIVER RD	RCRA NonGen / NLR, NY MANIFEST	Higher	457, 0.087, SSW
<a href="#">A7</a>	CELOTEX PARK	1 RIVER RD (FORMERLY	NJ SHWS, NJ ENG CONTROLS	Higher	457, 0.087, SSW
<a href="#">A8</a>	SIGNO DELTA WAREHOUS	1 RIVER RD	SEMS-ARCHIVE, PRP	Higher	457, 0.087, SSW
<a href="#">A9</a>	LUSTRELON INCORPORAT	1 RIVER RD	NJ HWS RE-EVAL, NJ Financial Assurance	Higher	457, 0.087, SSW
<a href="#">A10</a>	ALLIED CORP	1 RIVER RD	SEMS-ARCHIVE	Higher	457, 0.087, SSW
<a href="#">A11</a>	LUSTRELON INC	1 RIVER RD	NJ SHWS, NJ HIST HWS, NJ BROWNFIELDS, NJ NJEMS, NJ..	Higher	457, 0.087, SSW
<a href="#">A12</a>	HARBOUR AUTO BODY	1 RIVER RD	RCRA NonGen / NLR	Higher	457, 0.087, SSW
<a href="#">A13</a>	J & T LEASING INC	1 RIVER RD	RCRA NonGen / NLR	Higher	457, 0.087, SSW
<a href="#">14</a>	RIVERSIDE AUTO BODY	8901 RIVER RD	RCRA NonGen / NLR	Higher	617, 0.117, NNW
<a href="#">B15</a>	I.PARK EDGEWATER, LL	45 RIVER ROAD	CORRACTS, RCRA-TSDF, RCRA-LQG, NJ SHWS, NJ HIST...	Lower	634, 0.120, East
<a href="#">B16</a>	UNILEVER RESEARCH U	45 RIVER ROAD	NJ HIST LF	Lower	634, 0.120, East
<a href="#">B17</a>	LEVER BROTHERS INC	45 RIVER ROAD	SEMS-ARCHIVE	Lower	634, 0.120, East
<a href="#">C18</a>	CVS PHARMACY 8924	65 RIVER RD	PA MANIFEST	Higher	665, 0.126, North
<a href="#">C19</a>	CVS PHARMACY #8924	65 RIVER RD	NJ NJEMS, NJ MANIFEST	Higher	665, 0.126, North
<a href="#">C20</a>	CVS PHARMACY #8924	65 RIVER RD	RCRA-VSQG	Higher	665, 0.126, North
<a href="#">D21</a>	WOODCLIFF GARDEN APA	8700 KENNEDY BLVD E	NJ SHWS, NJ VCP, NJ BROWNFIELDS	Higher	853, 0.162, West
<a href="#">E22</a>	RIVER RD AMERICAN SE	8401 RIVER RD	NJ HIST LUST, NJ Release, NJ SPILLS	Higher	873, 0.165, SSW
<a href="#">E23</a>	ROYAL RIVER ROAD INC	8401 RIVER ROAD	NJ SHWS, NJ HIST HWS, NJ BROWNFIELDS, NJ NJEMS, NJ..	Higher	873, 0.165, SSW
<a href="#">E24</a>	RIVER ROAD AMERICAN	8401 RIVER RD	NJ LUST	Higher	873, 0.165, SSW
<a href="#">E25</a>	RIVER ROAD AMERICAN	8401 RIVER RD	NJ UST	Higher	873, 0.165, SSW
<a href="#">E26</a>	RIVER ROAD AMERICAN	8401 RIVER RD	RCRA NonGen / NLR	Higher	873, 0.165, SSW
<a href="#">D27</a>	PARK RIVER TOWERS CO	8800 BOULEVARD EAST	NJ UST	Higher	879, 0.166, WNW
<a href="#">28</a>	QUANTA RESOURCES COR	163 RIVER RD	NJ SHWS, NJ INST CONTROL, NJ Release	Lower	961, 0.182, ENE
<a href="#">F29</a>	HUDSON TWRS C/O OMNI	115 RIVER ROAD SUITE	NJ UST	Higher	972, 0.184, North
<a href="#">F30</a>	TEXTRON INC - SPENCE	143 RIVER RD	SEMS-ARCHIVE, NJ Release, NJ SPILLS, RCRA NonGen /...	Higher	1046, 0.198, NNE
<a href="#">F31</a>	THOMAS HEAGNEY	143 RIVER RD	RCRA NonGen / NLR	Higher	1046, 0.198, NNE
<a href="#">F32</a>	SPENCER KELLOGG CORP	143 RIVER RD	NJ HWS RE-EVAL	Higher	1046, 0.198, NNE
<a href="#">F33</a>	ENCORE STUDIOS INCOR	148 150 RIVER RD	NJ SHWS	Higher	1083, 0.205, North
<a href="#">F34</a>	ENCORE STUDIOS INC	150 RIVER RD	RCRA NonGen / NLR	Higher	1083, 0.205, North
<a href="#">G35</a>	FAESY & BESTHOFF, IN	143 OLD RIVER ROAD	NJ HIST MAJOR FACILITIES	Higher	1097, 0.208, North
<a href="#">G36</a>		143 OLD RIVER RD	NJ SHWS, NJ Release	Higher	1097, 0.208, North
<a href="#">G37</a>	FAESY & BESTHOFF INC	143 OLD RIVER RD	NJ NJEMS, NJ ISRA	Higher	1097, 0.208, North

MAPPED SITES SUMMARY

Target Property Address:  
8 SOMERSET LN  
EDGEWATER, NJ 07020

Click on Map ID to see full detail.

MAP ID	SITE NAME	ADDRESS	DATABASE ACRONYMS	RELATIVE ELEVATION	DIST (ft. & mi.) DIRECTION
F38	QUANTA RESOURCES COR	163 RIVER RD	PA MANIFEST	Higher	1100, 0.208, NNE
F39	QUANTA RESOURCES REC	163 RIVER RD	RCRA-LQG, NJ HIST HWS, NJ UST, NJ BROWNFIELDS, NJ...	Higher	1100, 0.208, NNE
F40		195 RIVER RD	NJ SHWS, NJ Release	Higher	1190, 0.225, NNE
H41	PARK WOOD APARTMENTS	10 WOODCLIFF AVE	NJ UST	Higher	1213, 0.230, NW
H42	APARTMENT BUILDING	10 WOODCLIFF AVE	NJ HIST LUST	Higher	1213, 0.230, NW
H43	PARK WOOD APARTMENTS	10 WOODCLIFF AVE	NJ SHWS	Higher	1213, 0.230, NW
H44	127 HILLCREST PLACE	127 HILLCREST PL	NJ SHWS, NJ Release	Higher	1332, 0.252, NW
I45	NJ BELL TELEPHONE CO	8315 RIVER RD	NJ HIST HWS, NJ UST, NJ BROWNFIELDS, RCRA NonGen /...	Lower	1397, 0.265, SSW
46	STONE HEDGE OF PROJE	8200 KENNEDY BLVD E	NJ SHWS, NJ NJEMS, FINDS	Higher	1442, 0.273, SW
J47	SOLAR COLOR CHEMICAL	180 OLD RIVER RD	NJ SHWS, NJ LUST	Higher	1488, 0.282, NNE
J48	SOLAR COLOR	180 RIVER RD	NJ HIST LUST, NJ UST, NJ Release, RCRA NonGen /...	Higher	1488, 0.282, NNE
J49	EDGEWATER ASSOC.	225 RIVER RD.	NJ SWF/LF	Higher	1586, 0.300, NNE
I50	THE WATERMARK	8100 RIVER RD	NJ ENG CONTROLS, NJ Release, NJ SPILLS, NJ AIRS	Lower	1587, 0.301, SSW
I51	EXTRA SPACE OF NORTH	8201 RIVER RD	NJ SHWS, NJ HIST HWS, NJ BROWNFIELDS	Lower	1594, 0.302, SSW
I52	EXTRA SPACE OF N BER	8201 RIVER RD	NJ VCP	Lower	1594, 0.302, SSW
I53	ROC HARBOR DEVELOPME	8000 RIVER RD	NJ SHWS	Lower	1623, 0.307, SSW
K54	FORD MOTOR COMPANY H	309 RIVER RD	NJ HWS RE-EVAL	Higher	1835, 0.348, NNE
L55	AMOCO S/S #950	100 WOODCLIFF AVE	NJ HIST LUST	Higher	1835, 0.348, NW
L56	BP 20927	100 WOODCLIFF AVE	NJ HIST HWS, NJ LUST, NJ UST, NJ Release	Higher	1835, 0.348, NW
57	BIRD SANCTUARY	7909 RIVER RD	NJ SHWS	Higher	1846, 0.350, SSW
M58	SUNOCO S/S #0006-707	73 PALISADES AVE	NJ HIST LUST	Higher	1851, 0.351, NNW
M59	LARRY'S CLIFFSIDE SU	73 PALISADES AVE	NJ SHWS	Higher	1851, 0.351, NNW
M60	PALISADES SERVICE IN	73 PALISADES AVE	NJ SHWS, NJ HIST HWS, NJ LUST, NJ INST CONTROL	Higher	1851, 0.351, NNW
K61	MARINERS ASTUBECO IN	315 RIVER ROAD	NJ ISRA	Higher	1856, 0.352, NNE
62	9028 NEW YORK AVENUE	9028 NEW YORK AVE	NJ SHWS, NJ Release	Higher	1876, 0.355, NW
L63	9018 NEW YORK AVENUE	9018 NEW YORK AVE	NJ SHWS, NJ NJEMS, FINDS	Higher	1880, 0.356, NW
M64	NICKS FRIENDLY SERVI	81 PALISADE AVE	NJ SHWS, NJ LUST, NJ UST, NJ INST CONTROL, NJ...	Higher	1951, 0.370, NNW
N65	LUSTRELON INC	235 OLD RIVER RD	NJ ISRA	Higher	1955, 0.370, North
N66	LUSTRELON INC	235 OLD RIVER RD	NJ SHWS, NJ HIST HWS, NJ ENG CONTROLS, NJ INST...	Higher	1955, 0.370, North
N67	LUSTRELON (FORMER)	235 OLD RIVER RD	NJ VCP	Higher	1955, 0.370, North
N68	ONE HUDSON PARK COND	235 OLD RIVER RD	NJ BROWNFIELDS, FINDS	Higher	1955, 0.370, North
L69	9011 NEW YORK AVENUE	9011 NEW YORK AVE	NJ SHWS, NJ VCP, NJ Release	Higher	2004, 0.380, NW
M70	207 HUDSON PLACE	207 HUDSON PL	NJ SHWS, NJ NJEMS	Higher	2014, 0.381, NNW
71	132 PINE STREET	132 PINE ST	NJ SHWS, NJ HIST HWS, NJ VCP, NJ NJEMS	Higher	2025, 0.384, North
O72	9049 NEW YORK AVENUE	9049 NEW YORK AVE	NJ SHWS, NJ NJEMS, NJ Release	Higher	2029, 0.384, NNW
73	EDGEWATER THEATRE	339 RIVER RD	NJ ENG CONTROLS, NJ NJEMS, NJ SPILLS	Lower	2107, 0.399, NNE
P74	131 CEDAR STREET	131 CEDAR ST	NJ SHWS, NJ Release	Higher	2154, 0.408, North
Q75	8200 RIVER ROAD	8200 RIVER RD	NJ SHWS, NJ VCP	Lower	2166, 0.410, SSW
R76	SACRED HEART SCHOOL	9034 BARR PL	NJ HIST LUST	Higher	2170, 0.411, NW



MAPPED SITES SUMMARY

Target Property Address:  
8 SOMERSET LN  
EDGEWATER, NJ 07020

Click on Map ID to see full detail.

MAP ID	SITE NAME	ADDRESS	DATABASE ACRONYMS	RELATIVE ELEVATION	DIST (ft. & mi.) DIRECTION
<a href="#">R77</a>	SACRED HEART CHURCH	9034 BARR PL	NJ SHWS, NJ UST	Higher	2170, 0.411, NW
<a href="#">Q78</a>	HALF MOON HARBOR	7912 RIVER RD	NJ SHWS, NJ ENG CONTROLS, NJ INST CONTROL	Lower	2184, 0.414, SSW
<a href="#">O79</a>	227 HUDSON PLACE	227 HUDSON PL	NJ SHWS, NJ NJEMS, FINDS	Higher	2222, 0.421, NNW
<a href="#">R80</a>	9017 BARR PLACE	9017 BARR PL	NJ SHWS	Higher	2317, 0.439, NW
<a href="#">P81</a>	127 PALASADE AVE	127 PALISADE AVE	NJ SHWS	Higher	2334, 0.442, NNW
<a href="#">S82</a>	234 COLUMBUS PLACE	234 COLUMBUS PL	NJ SHWS	Higher	2339, 0.443, NNW
<a href="#">S83</a>	245 HUDSON PLACE	245 HUDSON PL	NJ SHWS, NJ NJEMS	Higher	2394, 0.453, NNW
<a href="#">T84</a>	222 DE SOTO PLACE	222 DE SOTO PL	NJ VCP, FINDS	Higher	2400, 0.455, NNW
<a href="#">T85</a>	222 DESOTO PLACE	222 DESOTO PL	NJ SHWS, NJ NJEMS	Higher	2400, 0.455, NNW
<a href="#">R86</a>	9046 PALISADE PLAZA	9046 PALISADE PLAZA	NJ SHWS, NJ Release	Higher	2407, 0.456, NW
<a href="#">87</a>	9020 PALISADES PLAZA	9020 PALISADE PLAZA	NJ SHWS	Higher	2419, 0.458, NW
<a href="#">88</a>	AVENTINE EDGEWATER L	10 THOMPSON LN	NJ VCP, NJ Release	Lower	2473, 0.468, NNE
<a href="#">T89</a>	131 ROTHWELL AVENUE	131 ROTHWELL AVE	NJ SHWS, NJ NJEMS, FINDS	Higher	2508, 0.475, NNW
<a href="#">U90</a>	145 PALISADE AVENUE	145 PALISADE AVE	NJ SHWS, NJ HIST HWS, NJ VCP, NJ NJEMS, FINDS	Higher	2513, 0.476, North
<a href="#">S91</a>		106 OAKWOOD AVE	NJ SHWS, NJ Release	Higher	2535, 0.480, NNW
<a href="#">V92</a>	LANDTEC INCORPORATED	7911 MARINE RD	NJ SHWS, NJ ENG CONTROLS, NJ BROWNFIELDS	Lower	2537, 0.480, SSW
<a href="#">T93</a>	236 DESOTO PLACE	236 DESOTO PL	NJ SHWS, NJ NJEMS, NJ Release	Higher	2538, 0.481, NNW
<a href="#">V94</a>	US ARMY CORPS OF ENG	7800 RIVER RD	NJ SHWS, NJ ENG CONTROLS	Lower	2568, 0.486, SSW
<a href="#">95</a>	KOSLOW SCIENTIFIC CO	75 GORGE RD	NJ ISRA	Higher	2580, 0.489, North
<a href="#">V96</a>	PSE&G RIVER ROAD SUB	4 E 77TH ST	NJ SHWS	Lower	2603, 0.493, SSW
<a href="#">W97</a>	257 HUDSON PLACE	257 HUDSON PL	NJ SHWS, NJ NJEMS, FINDS	Higher	2603, 0.493, NW
<a href="#">98</a>	170 PALISADE AVENIUE	170 PALISADE AVE	NJ SHWS, NJ Release	Higher	2622, 0.497, North
<a href="#">U99</a>	141 ROTHWELL AVENUE	141 ROTHWELL AVE	NJ SHWS, NJ NJEMS, NJ Release	Higher	2626, 0.497, NNW
<a href="#">100</a>	J J BRADDOCK NORTH H	KENNEDY BLVD	NJ SHWS	Higher	2658, 0.503, WNW
<a href="#">X101</a>	128 78TH STREET	128 78TH ST	NJ SHWS, NJ NJEMS, NJ Release	Higher	2673, 0.506, SW
<a href="#">X102</a>	130 78TH STREET	130 78TH ST	NJ SHWS, NJ NJEMS, NJ Release	Higher	2683, 0.508, SW
<a href="#">103</a>	131 SUMMIT AVE	131 SUMMIT AVE	NJ SHWS	Higher	2684, 0.508, NNW
<a href="#">104</a>	RIVER CREST VILLAS	357 RIVER RD	NJ SHWS, NJ ENG CONTROLS, NJ INST CONTROL, NJ VCP,	Lower	2729, 0.517, NNE
<a href="#">X105</a>	CANA REALTY	140 78TH ST	NJ SHWS, NJ Release	Higher	2739, 0.519, WSW
<a href="#">Y106</a>	7805 BROADWAY	7805 BROADWAY	NJ SHWS, NJ HIST HWS, NJ BROWNFIELDS	Higher	2768, 0.524, WSW
<a href="#">Z107</a>	408 WOODCLIFF AVENUE	408 WOODCLIFF AVE	NJ SHWS	Higher	2804, 0.531, NW
<a href="#">AA108</a>	KINGSTON POINTE	7700 MARINE RD	NJ SHWS, NJ HIST HWS, NJ BROWNFIELDS	Lower	2813, 0.533, SSW
<a href="#">W109</a>	55 FULTON AVENUE	55 FULTON AVE	NJ SHWS, NJ NJEMS, NJ Release	Higher	2815, 0.533, NNW
<a href="#">Y110</a>	206 78TH STREET	206 78TH ST	NJ SHWS, NJ NJEMS, NJ Release	Higher	2829, 0.536, WSW
<a href="#">Z111</a>	412 WOODCLIFF AVENUE	412 WOODCLIFF AVE	NJ SHWS, NJ NJEMS, NJ Release	Higher	2844, 0.539, NW
<a href="#">Y112</a>	208 78TH ST	208 78TH ST	NJ SHWS	Higher	2844, 0.539, WSW
<a href="#">Y113</a>	212 78TH STREET	212 78TH ST	NJ SHWS, NJ NJEMS, NJ Release	Higher	2863, 0.542, WSW
<a href="#">AA114</a>	7701 MARINE ROAD PRO	7701 MARINE RD	NJ SHWS, NJ ENG CONTROLS	Lower	2881, 0.546, SSW
<a href="#">Y115</a>	214 78TH STREET	214 78TH ST	NJ SHWS, NJ VCP, NJ NJEMS, NJ SPILLS	Higher	2883, 0.546, WSW

MAPPED SITES SUMMARY

Target Property Address:  
8 SOMERSET LN  
EDGEWATER, NJ 07020

Click on Map ID to see full detail.

MAP ID	SITE NAME	ADDRESS	DATABASE ACRONYMS	RELATIVE ELEVATION	DIST (ft. & mi.) DIRECTION
116	LANE NORTHEAST	7601 RIVER RD	NJ SHWS, NJ HIST HWS, NJ ENG CONTROLS, NJ INST...	Higher	2889, 0.547, SSW
AB117	12 76TH STREET	12 76TH ST	NJ SHWS, NJ NJEMS, NJ Release	Higher	2989, 0.566, SW
AB118	16 76TH STREET	16 76TH ST	NJ SHWS, NJ NJEMS, NJ Release	Higher	2993, 0.567, SW
119	182 ROTHWELL AVENUE	182 ROTHWELL AVE	NJ SHWS, NJ HIST HWS, NJ NJEMS	Higher	2995, 0.567, North
AC120	133 77TH STREET	133 77TH ST	NJ SHWS, NJ NJEMS, NJ Release	Higher	3046, 0.577, SW
AD121		311 79TH ST	NJ SHWS, NJ Release	Higher	3080, 0.583, WSW
AC122	139 77TH STREET	139 77TH ST	NJ SHWS	Higher	3080, 0.583, SW
123	K&I LAUNDROMAT APART	7604 PARK AVE	NJ SHWS	Higher	3080, 0.583, SW
AC124	7616-7626 BROADWAY	7616-7626 BROADWAY	NJ SHWS	Higher	3094, 0.586, SW
125	EDGEWATER APARTMENTS	99 GORGE RD	NJ SHWS, NJ HIST HWS, NJ LUST, NJ ENG CONTROLS, NJ...	Higher	3106, 0.588, NNE
AB126	19 76TH STREET	19 76TH ST	NJ SHWS, NJ Release	Higher	3131, 0.593, SW
AB127	21 76TH STREET	21 76TH ST	NJ SHWS, NJ NJEMS, NJ Release	Higher	3136, 0.594, SW
AD128	308 78TH STREET	308 78TH ST	NJ SHWS, NJ NJEMS, NJ Release	Higher	3154, 0.597, WSW
AE129	63 SHALER AVENUE	63 SHALER AVE	NJ SHWS, NJ Release	Higher	3154, 0.597, NNW
AF130	2 WASHINGTON PLACE	2 WASHINGTON PL	NJ SHWS, NJ VCP	Higher	3162, 0.599, North
AG131	226-77TH STREET	226 77TH ST	NJ SHWS	Higher	3173, 0.601, WSW
AC132	IMMACULATE HEART OF	7615 BROADWAY	NJ SHWS, NJ LUST	Higher	3178, 0.602, SW
AH133	208 RIVERVIEW PLACE	208 RIVERVIEW PL	NJ SHWS, NJ NJEMS, NJ Release	Higher	3223, 0.610, North
AE134	292 DESOTA PLACE	292 DESOTO PL	NJ SHWS	Higher	3223, 0.610, NNW
AF135	ABBASSI REALTY	9 WASHINGTON PL	NJ SHWS	Higher	3226, 0.611, North
AD136	316 78TH STREET	316 78TH ST	NJ SHWS, NJ NJEMS, NJ Release	Higher	3231, 0.612, WSW
137	7711 HUDSON AVENUE	7711 HUDSON AVE	NJ SHWS	Higher	3243, 0.614, WSW
AE138	289 DESOTO PLACE	289 DESOTO PL	NJ SHWS, NJ NJEMS, NJ Release	Higher	3246, 0.615, NNW
139		7600 RIVER ROAD	NJ SHWS, NJ Release	Higher	3298, 0.625, SSW
AI140	8900 BOULEVARD EAST	8900 BOULEVARD E	NJ SHWS	Higher	3304, 0.626, NW
AJ141	8421 BERGENLINE AVEN	8421 BERGENLINE AVE	NJ SHWS, NJ VCP	Higher	3321, 0.629, WNW
AK142	214 76TH STREET	214 76TH ST	NJ SHWS	Higher	3331, 0.631, WSW
AL143	233 DAY AVENUE	233 DAY AVE	NJ SHWS, NJ HIST HWS, NJ VCP, NJ NJEMS	Higher	3339, 0.632, North
AI144	FULL STOP FLOWERS	320 FAIRVIEW AVE	NJ SHWS, NJ NJEMS, FINDS	Higher	3340, 0.633, NW
AG145	216 76TH STREET	216 76TH ST	NJ SHWS	Higher	3348, 0.634, WSW
146	HARTZ MOUNTAIN INDUS	309 391 RIVER RD	NJ SHWS	Lower	3350, 0.634, NNE
AM147	126 75TH STREET	126 75TH ST	NJ SHWS, NJ NJEMS, NJ Release	Higher	3370, 0.638, SW
148	279 WILSON AVENUE	279 WILSON AVE	NJ SHWS	Higher	3396, 0.643, NNW
AJ149	8508 1ST AVENUE	8508 1ST AVE	NJ SHWS	Higher	3424, 0.648, WNW
AM150	MAJESTIC CLEANERS	7504 BROADWAY	NJ SHWS	Higher	3429, 0.649, SW
AI151	DELTA	9280 KENNEDY BLVD	NJ SHWS	Higher	3429, 0.649, NW
AH152	225 RIVERVIEW PLACE	225 RIVERVIEW PL	NJ SHWS, NJ NJEMS, NJ Release	Higher	3437, 0.651, North
AM153	117 75TH STREET	117 75TH ST	NJ SHWS, NJ NJEMS, FINDS	Higher	3459, 0.655, SW
AL154	253 DAY AVENUE	253 DAY AVE	NJ SHWS, NJ NJEMS	Higher	3477, 0.659, North

MAPPED SITES SUMMARY

Target Property Address:  
8 SOMERSET LN  
EDGEWATER, NJ 07020

Click on Map ID to see full detail.

MAP ID	SITE NAME	ADDRESS	DATABASE ACRONYMS	RELATIVE ELEVATION	DIST (ft. & mi.) DIRECTION
<a href="#">AK155</a>	221 76TH STREET	221 76TH ST	NJ SHWS, NJ VCP, NJ NJEMS	Higher	3479, 0.659, WSW
<a href="#">AJ156</a>	517 85TH STREET	517 85TH ST	NJ SHWS, NJ NJEMS, NJ Release	Higher	3480, 0.659, WNW
<a href="#">AI157</a>	DELTA	9280 JFK BLVD	NJ SHWS, NJ INST CONTROL	Higher	3493, 0.662, NW
<a href="#">AN158</a>	EXXON R/S 30893	8133 BERGENLINE AVE	NJ SHWS, NJ HIST HWS, NJ LUST, NJ UST, NJ INST...	Higher	3499, 0.663, West
<a href="#">AK159</a>	229 76TH STREET	229 76TH ST	NJ SHWS	Higher	3513, 0.665, WSW
<a href="#">160</a>	141 FULTON AVENUE	141 FULTON AVE	NJ SHWS, NJ VCP, NJ NJEMS, NJ Release	Higher	3524, 0.667, NNW
<a href="#">AN161</a>	8208 FIRST AVENUE	8208 1ST AVE	NJ SHWS, NJ VCP	Higher	3541, 0.671, West
<a href="#">AN162</a>	512 82ND STREET	512 82ND ST	NJ SHWS, NJ Release	Higher	3560, 0.674, West
<a href="#">AO163</a>		326 77TH ST	NJ SHWS, NJ Release	Higher	3570, 0.676, WSW
<a href="#">AP164</a>	CAMELOT COVE	7400 RIVER RD	NJ SHWS, NJ ENG CONTROLS, NJ Release	Lower	3575, 0.677, SSW
<a href="#">AQ165</a>	9255 KENNEDY BOULEVA	9255 KENNEDY BLVD	NJ SHWS, NJ Release	Higher	3589, 0.680, NW
<a href="#">AR166</a>	226 WASHINGTON PLACE	226 WASHINGTON PL	NJ SHWS, NJ NJEMS, NJ Release	Higher	3605, 0.683, North
<a href="#">AS167</a>	164 FULTON AVENUE	164 FULTON AVE	NJ SHWS, NJ NJEMS, NJ Release	Higher	3632, 0.688, NNW
<a href="#">AT168</a>	39 74TH STREET	39 74TH ST	NJ SHWS, NJ NJEMS, NJ Release	Higher	3636, 0.689, SW
<a href="#">AU169</a>	209 13 75TH STREET L	209 213 75TH ST	NJ SHWS, NJ LUST	Higher	3636, 0.689, SW
<a href="#">AV170</a>	8009 BERGENLINE AVEN	8009 BERGENLINE AVE	NJ SHWS	Higher	3637, 0.689, West
<a href="#">AW171</a>	608 85TH STREET	608 85TH ST	NJ SHWS	Higher	3638, 0.689, WNW
<a href="#">AU172</a>	JERSEY CLEANERS	7408 BROADWAY	NJ SHWS	Higher	3658, 0.693, SW
<a href="#">AR173</a>	232 WASHINGTON PLACE	232 WASHINGTON PL	NJ SHWS, NJ NJEMS, NJ Release	Higher	3662, 0.694, North
<a href="#">AU174</a>	215 75TH STREET	215 75TH ST	NJ SHWS, NJ NJEMS, NJ Release	Higher	3663, 0.694, SW
<a href="#">AS175</a>	170 FULTON AVENUE	170 FULTON AVE	NJ SHWS, NJ NJEMS, NJ Release	Higher	3682, 0.697, North
<a href="#">AO176</a>	404 77TH STREET	404 77TH ST	NJ SHWS, NJ NJEMS, NJ Release	Higher	3698, 0.700, WSW
<a href="#">AX177</a>	7400 BROADWAY	7400 BROADWAY	NJ SHWS, NJ Release	Higher	3699, 0.701, SW
<a href="#">AW178</a>	8406 2ND AVENUE	8406 2ND AVE	NJ SHWS, NJ NJEMS, NJ Release	Higher	3711, 0.703, WNW
<a href="#">AR179</a>	227 WASHINGTON PLACE	227 WASHINGTON PL	NJ SHWS, NJ NJEMS, FINDS	Higher	3713, 0.703, North
<a href="#">AY180</a>	425 79TH ST	425 79TH ST	NJ SHWS	Higher	3717, 0.704, West
<a href="#">AW181</a>	8400 2ND AVENUE	8400 2ND AVE	NJ SHWS, NJ NJEMS	Higher	3725, 0.705, WNW
<a href="#">AV182</a>	ESTATE OF JOHN GIGAN	7915 BERGENLINE AVE	NJ SHWS, NJ ENG CONTROLS	Higher	3728, 0.706, West
<a href="#">AU183</a>	7403 BROADWAY	7403 BROADWAY	NJ SHWS, NJ VCP	Higher	3728, 0.706, SW
<a href="#">184</a>	RESIDENCES @ 1ST AVE	600 610 90TH ST	NJ SHWS	Higher	3738, 0.708, NW
<a href="#">AO185</a>	408 77TH STREET	408 77TH ST	NJ SHWS, NJ NJEMS, NJ Release	Higher	3742, 0.709, WSW
<a href="#">AU186</a>	208 74TH STREET	208 74TH ST	NJ SHWS, NJ HIST HWS, NJ VCP, NJ NJEMS	Higher	3742, 0.709, SW
<a href="#">AZ187</a>	GEORGETTE KAPPLER PR	264 PALISADE AVE	NJ SHWS	Higher	3743, 0.709, North
<a href="#">BA188</a>	319 76TH STREET	319 76TH ST	NJ SHWS, NJ NJEMS, NJ Release	Higher	3746, 0.709, WSW
<a href="#">AY189</a>	PARK PLAZA	435 79TH ST	NJ SHWS	Higher	3746, 0.709, West
<a href="#">BB190</a>	605 82 SECOND STREET	605 82ND ST	NJ SHWS, NJ VCP	Higher	3763, 0.713, West
<a href="#">AT191</a>	7305 PARK AVENUE	7305 PARK AVE	NJ SHWS	Higher	3766, 0.713, SW
<a href="#">AZ192</a>	TORKOM'S SERVICE STA	261 PALISADES AVE	NJ SHWS, NJ LUST, NJ SPILLS	Higher	3779, 0.716, North
<a href="#">BB193</a>	8210 2ND AVENUE	8210 2ND AVE	NJ SHWS, NJ VCP	Higher	3781, 0.716, WNW

MAPPED SITES SUMMARY

Target Property Address:  
8 SOMERSET LN  
EDGEWATER, NJ 07020

Click on Map ID to see full detail.

MAP ID	SITE NAME	ADDRESS	DATABASE ACRONYMS	RELATIVE ELEVATION	DIST (ft. & mi.) DIRECTION
<a href="#">AQ194</a>	SIER BATH DECK GEAR	9252 KENNEDY BLVD	NJ SHWS, NJ VCP, NJ BROWNFIELDS, NJ NJEMS, NJ...	Higher	3781, 0.716, NW
<a href="#">AQ195</a>	9252 KENNEDY BLVD	9252 KENNEDY BLVD	NJ SHWS	Higher	3781, 0.716, NW
<a href="#">AQ196</a>	MIXED USE BUILDING @	9252 KENNEDY BLVD	NJ SHWS	Higher	3781, 0.716, NW
<a href="#">AQ197</a>	SIER BATH DECK GEAR	9252 JOHN F KENNEDY	NJ SHWS	Higher	3781, 0.716, NW
<a href="#">BC198</a>	FAIRVIEW BORO	59 ANDERSON AVE	NJ SHWS, NJ LUST, NJ UST	Higher	3782, 0.716, NNW
<a href="#">BB199</a>	610 82ND STREET	610 82ND ST	NJ SHWS, NJ NJEMS, NJ Release	Higher	3786, 0.717, West
<a href="#">AP200</a>	COTT QUALITY BEVERAG	7305 RIVER RD	NJ SHWS, NJ UST	Higher	3805, 0.721, SSW
<a href="#">BA201</a>	316 75TH STREET	316 75TH ST	NJ SHWS	Higher	3821, 0.724, WSW
<a href="#">BB202</a>	614 82ND STREET	614 82ND ST	NJ SHWS, NJ NJEMS	Higher	3831, 0.726, West
<a href="#">BD203</a>	504 79TH STREET	504 79TH ST	NJ SHWS	Higher	3834, 0.726, West
<a href="#">AX204</a>	UNKNOWN UST	7314 BROADWAY	NJ SHWS	Higher	3842, 0.728, SW
<a href="#">BC205</a>	67 ANDERSON AVENUE	67 ANDERSON AVE	NJ SHWS, NJ HIST HWS, NJ BROWNFIELDS, NJ NJEMS	Higher	3846, 0.728, NNW
<a href="#">BE206</a>	382 FAIRVIEW AVE	382 FAIRVIEW AVE	NJ SHWS, NJ HIST HWS, NJ VCP, NJ BROWNFIELDS	Higher	3847, 0.729, NW
<a href="#">BA207</a>	318 7TH STREET	318 75TH ST	NJ SHWS, NJ HIST HWS	Higher	3848, 0.729, WSW
<a href="#">208</a>	409 77TH STREET	409 77TH ST	NJ SHWS	Higher	3857, 0.730, WSW
<a href="#">AT209</a>	7212-7214 PARK AVENU	7212 7214 PARK AVE	NJ SHWS, NJ Release	Higher	3866, 0.732, SW
<a href="#">BF210</a>	708 87TH STREET	708 87TH ST	NJ SHWS, NJ NJEMS, FINDS	Higher	3869, 0.733, WNW
<a href="#">BE211</a>	9245 KENNEDY BOULEVA	9245 KENNEDY BLVD	NJ SHWS	Higher	3871, 0.733, NW
<a href="#">BG212</a>	228 74TH STREET	228 74TH ST	NJ SHWS, NJ NJEMS, NJ Release	Higher	3875, 0.734, WSW
<a href="#">BH213</a>	LINCOLN ANNEX ELEMEN	126 132 HAMILTON AVE	NJ SHWS	Higher	3876, 0.734, NNW
<a href="#">AX214</a>	140 73RD STREET	140 73RD ST	NJ SHWS, NJ NJEMS, NJ SPILLS	Higher	3892, 0.737, SW
<a href="#">BH215</a>	JOEL & ARONOFF INC	290 DAY AVE	NJ HWS RE-EVAL, NJ BROWNFIELDS	Higher	3892, 0.737, NNW
<a href="#">BD216</a>	512 79TH ST	512 79TH ST	NJ SHWS	Higher	3898, 0.738, West
<a href="#">BI217</a>		174 SHALER AVE	NJ SHWS, NJ Release	Higher	3900, 0.739, NNW
<a href="#">BJ218</a>	9103 SECOND AVENUE	9103 2ND AVE	NJ SHWS	Higher	3904, 0.739, NW
<a href="#">BG219</a>	219 74TH STREET	219 74TH ST	NJ SHWS	Higher	3905, 0.740, SW
<a href="#">BG220</a>	FULTON ELEMENTARY SC	7415 HUDSON AVE	NJ SHWS	Higher	3905, 0.740, WSW
<a href="#">AY221</a>	7800 BERGENLINE AVEN	7800 BERGENLINE AVE	NJ SHWS, NJ Release	Higher	3907, 0.740, West
<a href="#">BF222</a>	8800 3RD AVE	8800 3RD AVE	NJ SHWS, NJ HIST HWS, NJ BROWNFIELDS	Higher	3911, 0.741, WNW
<a href="#">BK223</a>	8518 3RD AVENUE	8518 3RD AVE	NJ SHWS, NJ Release	Higher	3912, 0.741, WNW
<a href="#">BL224</a>	8820 3RD AVENUE	8820 3RD AVE	NJ SHWS, NJ NJEMS, NJ Release	Higher	3917, 0.742, NW
<a href="#">BK225</a>	712 85TH ST	712 85TH ST	NJ SHWS	Higher	3927, 0.744, WNW
<a href="#">BM226</a>	7209 PARK AVENUE	7209 PARK AVE	NJ SHWS, NJ NJEMS, NJ Release	Higher	3948, 0.748, SW
<a href="#">BD227</a>	509 79TH STREET	509 79TH ST	NJ SHWS, NJ VCP, NJ NJEMS, NJ Release	Higher	3950, 0.748, West
<a href="#">BN228</a>	428 77TH STREET	428 77TH ST	NJ SHWS	Higher	3978, 0.753, WSW
<a href="#">BO229</a>	8308 3RD AVENUE	8308 3RD AVE	NJ SHWS, NJ HIST HWS, NJ VCP, NJ NJEMS	Higher	3980, 0.754, WNW
<a href="#">BP230</a>	US POSTAL SERVICE	289 GORGE RD	NJ SHWS, NJ HIST LUST, NJ UST	Higher	3997, 0.757, North
<a href="#">BD231</a>	515 79TH STREET	515 79TH ST	NJ SHWS	Higher	4010, 0.759, West
<a href="#">BQ232</a>	708 82ND STREET	708 82ND ST	NJ SHWS, NJ NJEMS, NJ Release	Higher	4011, 0.760, West



MAPPED SITES SUMMARY

Target Property Address:  
8 SOMERSET LN  
EDGEWATER, NJ 07020

Click on Map ID to see full detail.

MAP ID	SITE NAME	ADDRESS	DATABASE ACRONYMS	RELATIVE ELEVATION	DIST (ft. & mi.) DIRECTION
BR233	325 75TH STREET	325 75TH ST	NJ SHWS, NJ NJEMS	Higher	4016, 0.761, WSW
BS234	CLIFFSIDE PARK BORO	235 243 MAIN ST	NJ SHWS, NJ NJEMS	Higher	4018, 0.761, North
BM235	100 72ND STREET	100 72ND ST	NJ SHWS, NJ NJEMS, NJ Release	Higher	4041, 0.765, SW
BL236	8807 3RD AVENUE	8807 3RD AVE	NJ SHWS, NJ Release	Higher	4044, 0.766, WNW
BT237	SUMMIT HOUSE	7100 BOULEVARD E	NJ SHWS, NJ NJEMS	Higher	4047, 0.766, SW
238		391 FAIRVIEW AVE	NJ SHWS, NJ Release	Higher	4049, 0.767, NW
BU239	R & R INVESTMENTS	7733 BERGENLINE AVE	NJ SHWS, NJ VCP, NJ Release	Higher	4053, 0.768, West
BS240	222 WHEELER STREET	222 WHEELER ST	NJ SHWS	Higher	4055, 0.768, North
BO241	801 85TH STREET	801 85TH ST	NJ SHWS, NJ NJEMS, NJ Release	Higher	4057, 0.768, WNW
BV242	TRANSCONTINENTAL GAS	72ND ST & RIVER RD	NJ SHWS	Higher	4065, 0.770, SSW
BH243	302 DAY AVENUE	302 DAY AVE	NJ SHWS, NJ VCP, NJ Release	Higher	4066, 0.770, NNW
BJ244	SCIROCCO FINANCIAL B	9226 KENNEDY BLVD	NJ SHWS, NJ UST	Higher	4067, 0.770, NW
BS245	226 WHEELER STREET	226 WHEELER ST	NJ SHWS, NJ HIST HWS	Higher	4070, 0.771, North
BM246	120 72ND ST	120 72ND ST	NJ SHWS, NJ NJEMS, FINDS	Higher	4072, 0.771, SW
BE247	400 FAIRVIEW AVENUE	400 FAIRVIEW AVE	NJ SHWS, NJ NJEMS, NJ Release	Higher	4076, 0.772, NW
BW248	7222 BROADWAY	7222 BROADWAY	NJ SHWS, NJ NJEMS	Higher	4076, 0.772, SW
BV249		7117 RIVER RD	NJ SHWS, NJ LUST, NJ SPILLS	Higher	4077, 0.772, SSW
BJ250	JOHN BEALL & COMPANY	9101 9109 3RD AVE	NJ SHWS	Higher	4079, 0.773, NW
BQ251	711 82ND STREET	711 82ND ST	NJ SHWS, NJ NJEMS, NJ Release	Higher	4082, 0.773, West
BO252	8401 3RD AVENUE	8401 3RD AVE	NJ SHWS, NJ NJEMS, NJ Release	Higher	4096, 0.776, WNW
253	TBF/THERAPRO CORPORA	9223 9225 KENNEDY BL	NJ SHWS	Higher	4097, 0.776, NW
BI254	191 SHALER AVENUE	191 SHALER AVE	NJ SHWS, NJ NJEMS, NJ Release	Higher	4104, 0.777, North
BX255	603 79TH STREET	603 79TH ST	NJ SHWS, NJ NJEMS, NJ Release	Higher	4106, 0.778, West
BU256	512 78TH STREET	512 78TH ST	NJ SHWS, NJ NJEMS, NJ Release	Higher	4107, 0.778, West
BV257	7009 7101 RIVER ROAD	7009 7101 RIVER RD	NJ SHWS, NJ NJEMS	Higher	4108, 0.778, SSW
BY258	ANTOS AUTO SERVICE I	296 PALISADES AVE	NJ HWS RE-EVAL	Higher	4108, 0.778, North
BY259	HGK ENTERPRISE LLC	296 PALISADE AVE	NJ SHWS	Higher	4108, 0.778, North
BZ260	LINCOLN SCHOOL	140 ANDERSON AVE	NJ SHWS	Higher	4110, 0.778, NNW
BW261	7215 BROADWAY	7215 BROADWAY	NJ SHWS, NJ Release	Higher	4114, 0.779, SW
BQ262	8104 3RD AVENUE	8104 3RD AVE	NJ SHWS, NJ NJEMS, NJ Release	Higher	4126, 0.781, West
BT263	31 72 SECOND STREET	31 72ND ST	NJ SHWS, NJ Release	Higher	4130, 0.782, SW
BW264	COLONIAL PHARMACY	7211 BROADWAY	NJ SHWS, NJ NJEMS, FINDS	Higher	4133, 0.783, SW
CA265	432 76TH STREET	432 76TH ST	NJ SHWS, NJ HIST HWS, NJ VCP, NJ NJEMS, NJ Release	Higher	4134, 0.783, WSW
BX266	607 79TH STREET	607 79TH ST	NJ SHWS	Higher	4135, 0.783, West
CB267	285 DELANO PLACE	285 DELANO PL	NJ SHWS	Higher	4159, 0.788, North
BR268	401 75TH STREET	401 75TH ST	NJ SHWS	Higher	4161, 0.788, WSW
CB269	296 DELANO PLACE	296 DELANO PL	NJ SHWS, NJ NJEMS, NJ Release	Higher	4170, 0.790, North
BQ270	8201 3RD AVENUE	8201 3RD AVE	NJ SHWS, NJ NJEMS, NJ Release	Higher	4177, 0.791, WNW
CC271	117 72 SECOND STREET	117 72ND ST	NJ SHWS, NJ VCP, NJ Release	Higher	4190, 0.794, SW

MAPPED SITES SUMMARY

Target Property Address:  
8 SOMERSET LN  
EDGEWATER, NJ 07020

Click on Map ID to see full detail.

MAP ID	SITE NAME	ADDRESS	DATABASE ACRONYMS	RELATIVE ELEVATION	DIST (ft. & mi.) DIRECTION
BN272	TOWERS VALET SERVICE	7606 BERGENLINE AVE	NJ SHWS	Higher	4190, 0.794, WSW
BZ273	139 141 ANDERSON AVE	139 141 ANDERSON AVE	NJ SHWS, NJ NJEMS, FINDS	Higher	4191, 0.794, NNW
BP274	307 GORGE ROAD	307 GORGE RD	NJ SHWS, NJ Release	Higher	4198, 0.795, North
CD275	700 79TH STREET	700 79TH ST	NJ SHWS, NJ NJEMS, FINDS	Higher	4198, 0.795, West
CE276	302 DELANO PLACE	302 DELANO PL	NJ SHWS, NJ NJEMS, NJ Release	Higher	4214, 0.798, NNW
277	154 ANDERSON AVENUE	154 ANDERSON AVE	NJ SHWS, NJ NJEMS, FINDS	Higher	4222, 0.800, NNW
CD278		708 79TH STREET	NJ SHWS, NJ Release	Higher	4283, 0.811, West
CB279	266 KAMENA STREET	266 KAMENA ST	NJ SHWS, NJ NJEMS, NJ Release	Higher	4284, 0.811, North
CF280	900 85TH STREET	900 85TH ST	NJ SHWS, NJ NJEMS	Higher	4286, 0.812, WNW
CA281	430 75TH STREET	430 75TH ST	NJ SHWS, NJ NJEMS, NJ Release	Higher	4291, 0.813, WSW
CG282	8011 3RD AVENUE	8011 3RD AVE	NJ SHWS, NJ Release	Higher	4293, 0.813, West
283	63 LINCOLN STREET	63 LINCOLN ST	NJ SHWS, NJ NJEMS, NJ Release	Higher	4300, 0.814, NNW
CF284	8511 4TH AVENUE	8511 4TH AVE	NJ SHWS, NJ Release	Higher	4304, 0.815, WNW
CG285	8009 3RD AVENUE	8009 3RD AVE	NJ SHWS, NJ HIST HWS, FINDS	Higher	4306, 0.816, West
CH286	JERSEY AUTO	7551 BERGENLINE AVE	NJ HWS RE-EVAL	Higher	4319, 0.818, WSW
CH287	JERSEY AUTO	7551 BERGENLINE AVE	NJ SHWS	Higher	4319, 0.818, WSW
BW288	BROADWAY SERVICE	7115 BROADWAY	NJ SHWS, NJ LUST, NJ HIST LUST, NJ UST, NJ Release	Higher	4323, 0.819, SW
CI289	907 87TH STREET	905 907 87TH ST	NJ SHWS, NJ VCP	Higher	4324, 0.819, WNW
290	7100 PARK AVENUE	7100 PARK AVE	NJ SHWS	Higher	4325, 0.819, SW
CI291	906 87TH STREET	906 87TH ST	NJ SHWS	Higher	4336, 0.821, WNW
CJ292	CHURCH OF THE ASCENS	367 371 HENRY ST	NJ SHWS, NJ NJEMS, NJ Release	Higher	4339, 0.822, NNW
CJ293	376 HENRY STREET	376 HENRY ST	NJ SHWS, NJ Release	Higher	4339, 0.822, NNW
CF294	8405 4TH AVENUE	8405 4TH AVE	NJ SHWS, NJ HIST HWS, NJ NJEMS, FINDS	Higher	4339, 0.822, WNW
CK295	236 72ND STREET	236 72ND ST	NJ SHWS, NJ NJEMS, NJ Release	Higher	4340, 0.822, SW
CL296	332-338 ADOLPHUS AVE	330 ADOLPHUS AVE	NJ SHWS, NJ VCP, NJ Release	Higher	4342, 0.822, NNE
CC297	RESIDENCE	117 71ST ST	NJ SHWS, NJ Release	Higher	4342, 0.822, SW
CG298	804 80TH STREET	804 80TH ST	NJ SHWS	Higher	4345, 0.823, West
CA299	ALID INCORPORATED	7504 7512 BERGENLINE	NJ SHWS	Higher	4351, 0.824, WSW
CM300	8315 4TH AVENUE	8315 4TH AVE	NJ SHWS, NJ NJEMS	Higher	4352, 0.824, WNW
CI301	909 87TH STREET	909 87TH ST	NJ SHWS, NJ NJEMS, NJ Release	Higher	4366, 0.827, WNW
302	BROADWAY CAR WASH	7101 BROADWAY	NJ SHWS, NJ NJEMS	Higher	4377, 0.829, SW
CK303	219 72ND ST	219 72ND ST	NJ SHWS	Higher	4384, 0.830, SW
304	7500 BERGENLINE AVEN	7500 BERGENLINE AVE	NJ SHWS, NJ NJEMS, NJ Release	Higher	4392, 0.832, WSW
CJ305	I S EMBROIDERY INCOR	385 HENRY STREET	NJ SHWS, NJ ISRA	Higher	4397, 0.833, NNW
CN306	8901 5TH AVENUE	8901 5TH AVE	NJ SHWS, NJ NJEMS, NJ Release	Higher	4411, 0.835, NW
CO307	RED RAY MANUFACTURIN	318 CLIFF LN	NJ SHWS, NJ ISRA	Higher	4411, 0.835, North
CF308	8518 5TH AVENUE	8518 5TH AVE	NJ SHWS, NJ NJEMS, NJ Release	Higher	4415, 0.836, WNW
CI309	1001 88TH STREET	1001 88TH ST	NJ SHWS, NJ NJEMS, NJ Release	Higher	4416, 0.836, WNW
310	428 HANCOCK PLACE	428 HANCOCK PL	NJ SHWS, NJ NJEMS, NJ Release	Higher	4416, 0.836, NW

MAPPED SITES SUMMARY

Target Property Address:  
8 SOMERSET LN  
EDGEWATER, NJ 07020

Click on Map ID to see full detail.

MAP ID	SITE NAME	ADDRESS	DATABASE ACRONYMS	RELATIVE ELEVATION	DIST (ft. & mi.) DIRECTION
CN311	8817 5TH AVENUE	8817 5TH AVE	NJ SHWS, NJ Release	Higher	4422, 0.837, WNW
CP312	9004 KENNEDY BLVD	9004 KENNEDY BLVD	NJ SHWS, NJ Release	Higher	4423, 0.838, NW
CO313	224 226 WALKER STREE	224 226 WALKER ST	NJ SHWS, NJ NJEMS	Higher	4423, 0.838, North
CC314	119 71ST STREET	119 71ST ST	NJ SHWS, NJ NJEMS, NJ Release	Higher	4430, 0.839, SW
CI315	914 87TH STREET	914 87TH ST	NJ SHWS, NJ NJEMS, NJ Release	Higher	4435, 0.840, WNW
CP316	NORTH BERGEN TWP MUA	91ST ST	NJ SHWS, NJ NJEMS	Higher	4437, 0.840, NW
CN317	912 90TH ST	912 90TH ST	NJ SHWS	Higher	4438, 0.841, NW
CQ318	807 80TH STREET	807 80TH ST	NJ SHWS, NJ NJEMS, NJ Release	Higher	4440, 0.841, West
CR319	278 NAGEL STREET	278 NAGEL ST	NJ SHWS, NJ NJEMS, NJ Release	Higher	4450, 0.843, North
CE320	PALAI A PROPERTY	188 ANDERSON AVE	NJ SHWS, NJ HIST HWS, NJ LUST, NJ UST, NJ...	Higher	4458, 0.844, NNW
CG321	814 80TH STREET	814 80TH ST	NJ SHWS	Higher	4464, 0.845, West
CS322	A STEP AHEAD PRESCHO	610 76TH ST	NJ SHWS	Higher	4483, 0.849, West
CQ323	811 80TH STREET	811 80TH ST	NJ SHWS, NJ Release	Higher	4497, 0.852, West
CO324	310 CLIFF LANE	310 CLIFF LN	NJ SHWS, NJ NJEMS	Higher	4499, 0.852, North
325	DELTA GAS STATION	9101 KENNEDY BLVD	NJ SHWS, NJ Release	Higher	4504, 0.853, NW
CM326	8210 5TH AVENUE	8210 5TH AVE	NJ SHWS, NJ NJEMS, NJ Release	Higher	4509, 0.854, WNW
CL327	343 ADOLPHUS AVENUE	343 ADOLPHUS AVE	NJ SHWS, NJ Release	Higher	4511, 0.854, NNE
328	DO-RITE CLEANERS	183 ANDERSON AVE	NJ SHWS, NJ HIST HWS, NJ LUST, NJ UST, NJ...	Higher	4525, 0.857, NNW
CT329	MARKO ENGRAVING & AR	439 FAIRVIEW AVE	SEMS-ARCHIVE, CORRACTS, RCRA-TSDF, RCRA-LQG, NY...	Higher	4528, 0.858, NW
CU330	914 82ND STREET	914 82ND ST	NJ SHWS, NJ VCP	Higher	4553, 0.862, WNW
CV331	8509 5TH AVENUE	8509 5TH AVE	NJ SHWS, NJ NJEMS, NJ Release	Higher	4554, 0.863, WNW
332	FASHION TEXTILE FINI	228 230 71ST ST	NJ SHWS, NJ HIST HWS, NJ ENG CONTROLS, NJ VCP, NJ...	Higher	4554, 0.863, SW
CO333	229 WALKER STREET	229 WALKER ST	NJ SHWS, NJ NJEMS	Higher	4574, 0.866, North
CT334	HERMAN OTT CORPORATI	17 WENDELL PLACE	NJ SHWS, NJ ISRA	Higher	4576, 0.867, NW
CW335	8102 5TH AVENUE	8102 5TH AVE	NJ SHWS, NJ NJEMS, NJ Release	Higher	4607, 0.873, West
CX336	63 70TH STREET	63 70TH ST	NJ SHWS, NJ NJEMS, NJ Release	Higher	4616, 0.874, SW
CT337	BESS MANUFACTURING C	445 FAIRVIEW AVENUE	NJ SHWS, NJ ISRA	Higher	4619, 0.875, NW
CY338	LORIN INDUSTRIES	15 BERGEN BLVD	NJ SHWS, NJ HIST HWS, NJ UST, NJ INST CONTROL, NJ...	Higher	4620, 0.875, NW
CX339	71 70TH STREET	71 70TH ST	NJ SHWS, NJ HIST HWS, NJ NJEMS, FINDS	Higher	4620, 0.875, SW
CS340	UNION CITY EMBROIDER	704 76TH ST	NJ SHWS	Higher	4628, 0.877, West
341	374 ROOSEVELT STREET	374 ROOSEVELT ST	NJ SHWS, NJ Release	Higher	4628, 0.877, NNW
CZ342	811 79TH STREET	811 79TH ST	NJ SHWS	Higher	4633, 0.877, West
DA343	BP SERVICE STATION 2	341 GORGE RD	NJ SHWS, NJ HIST HWS, NJ LUST, NJ UST	Higher	4644, 0.880, North
DB344	TIGER GAP 2 INC	478 RIVER RD	NJ SHWS, NJ Release, NJ AIRS	Lower	4647, 0.880, NNE
CV345	8610 KENNEDY BOULEVA	8610 KENNEDY BLVD	NJ SHWS	Higher	4648, 0.880, WNW
DC346	UNION MOBIL	8800 KENNEDY BLVD	NJ SHWS	Higher	4649, 0.880, WNW
DD347	355 ADOLPHUS AVENUE	355 ADOLPHUS AVE	NJ SHWS, NJ Release	Higher	4652, 0.881, NNE
CY348	KEIL AND SON	1 BERGEN BLVD	NJ SHWS, NJ LUST, NJ UST	Higher	4658, 0.882, NW
CQ349	907 80TH STREET	907 80TH ST	NJ SHWS, NJ NJEMS, NJ Release	Higher	4660, 0.883, West

MAPPED SITES SUMMARY

Target Property Address:  
8 SOMERSET LN  
EDGEWATER, NJ 07020

Click on Map ID to see full detail.

MAP ID	SITE NAME	ADDRESS	DATABASE ACRONYMS	RELATIVE ELEVATION	DIST (ft. & mi.) DIRECTION
CV350	LITTLE RED APPLE AFT	8512 KENNEDY BLVD	NJ SHWS	Higher	4662, 0.883, WNW
CY351	GARY'S SERVICE CENTE	25 BERGEN BLVD	NJ SHWS, NJ HIST HWS, NJ UST, NJ INST CONTROL, NJ...	Higher	4677, 0.886, NW
CR352	250 WALKER STREET	250 WALKER ST	NJ SHWS, NJ NJEMS	Higher	4685, 0.887, North
DB353	EDGEWATER COMMONS RE	455 RIVER RD	NJ SHWS, NJ NJEMS, FINDS	Lower	4692, 0.889, NNE
DE354	252 WALKER STREET	252 WALKER ST	NJ SHWS, NJ NJEMS, NJ Release	Higher	4699, 0.890, North
CZ355	906 79TH ST	906 79TH ST	NJ SHWS	Higher	4707, 0.891, West
DA356	345 GORGE ROAD	345 GORGE RD	NJ SHWS, NJ NJEMS, FINDS	Higher	4722, 0.894, North
DF357	CLIFFSIDE THREAD & S	213 ANDERSON AVENUE	NJ SHWS, NJ ISRA	Higher	4725, 0.895, North
DC358	ESTATE OF WALTER HAA	8915 KENNEDY BLVD	NJ SHWS, NJ UST	Higher	4726, 0.895, NW
CW359	8109 5TH AVENUE	8109 5TH AVE	NJ SHWS, NJ VCP	Higher	4729, 0.896, West
CX360	OXFORD LABORATORIES	68 69TH ST	NJ SHWS, NJ SPILLS	Higher	4736, 0.897, SW
DG361	341 72ND STREET	341 72ND ST	NJ SHWS	Higher	4743, 0.898, WSW
DH362	NORTH BERGEN TWP - O	73RD ST	NJ SHWS, NJ HIST HWS, NJ LUST, NJ UST, NJ...	Higher	4745, 0.899, WSW
CW363	8103 5TH AVENUE	8103 5TH AVE	NJ SHWS, NJ VCP	Higher	4747, 0.899, West
CX364	DAKO LACE CORP	58 69TH ST	NJ SHWS, NJ BROWNFIELDS, FINDS, NJ ISRA	Higher	4752, 0.900, SSW
DI365	DELTA	7319 BERGENLINE AVE	NJ SHWS, NJ Release	Higher	4753, 0.900, WSW
DI366	ACME AUTO PARTS & SE	7319 BERGENLINE AVE	NJ HWS RE-EVAL, NJ HIST LUST	Higher	4753, 0.900, WSW
DJ367	334 71ST STREET	334 71ST ST	NJ SHWS, NJ Release	Higher	4754, 0.900, WSW
CU368	8212 KENNEDY BOULEVA	8212 KENNEDY BLVD	NJ SHWS	Higher	4759, 0.901, WNW
DK369	32 OVERLOOK AVENUE	32 OVERLOOK AVE	NJ SHWS, NJ NJEMS, FINDS	Higher	4760, 0.902, NNE
DD370	368 ADOLPHUS AVENUE	368 ADOLPHUS AVE	NJ SHWS, NJ VCP, NJ Release	Higher	4767, 0.903, NNE
DH371	7300 BERGENLINE AVEN	7300 BERGENLINE AVE	NJ SHWS, NJ Release	Higher	4768, 0.903, WSW
CZ372	7708 4TH AVENUE	7708 4TH AVE	NJ SHWS, NJ Release	Higher	4769, 0.903, West
DG373	401 72ND STREET	401 72ND ST	NJ SHWS, NJ VCP, NJ Release, NJ AIRS	Higher	4780, 0.905, WSW
DF374	208 4TH STREET	208 4TH ST	NJ SHWS	Higher	4783, 0.906, NNW
DL375	ESTATE OF WALTER HAA	8915 BERGENWOOD AVE	NJ SHWS, NJ UST	Higher	4785, 0.906, NW
CZ376	7706 4TH AVENUE	7706 4TH AVE	NJ SHWS	Higher	4786, 0.906, West
377	CRONITE COMPANY INCO	8707 KENNEDY BLVD	NJ SHWS	Higher	4796, 0.908, WNW
DF378	221 ANDERSON AVENUE	221 ANDERSON AVE	NJ SHWS, NJ NJEMS, NJ Release	Higher	4798, 0.909, North
DM379	BERGENWOOD APARTMENT	9115 9217 BERGENWOOD	NJ SHWS	Higher	4803, 0.910, NW
DM380	PREMIER ASSET SERVIC	9111 BERGENWOOD AVE	NJ SHWS, NJ NJEMS, NJ Release	Higher	4812, 0.911, NW
DI381	509 74TH STREET	509 74TH ST	NJ SHWS, NJ NJEMS	Higher	4812, 0.911, WSW
DN382		344 PALISADE AVE	NJ SHWS, NJ SPILLS	Higher	4819, 0.913, North
DO383	7700 4TH AVENUE	7700 4TH AVE	NJ SHWS	Higher	4819, 0.913, West
384	201 4TH STREET	201 4TH ST	NJ SHWS, NJ HIST HWS, NJ NJEMS	Higher	4820, 0.913, NNW
DC385	TOWN SERVICE CENTER	8801 KENNEDY BLVD	NJ SHWS, NJ BROWNFIELDS, FINDS	Higher	4830, 0.915, WNW
DP386	1001 80TH ST	1001 80TH ST	NJ SHWS	Higher	4830, 0.915, West
DQ387	408 KENNEDY DRIVE	408 KENNEDY DR	NJ SHWS, NJ NJEMS, NJ Release	Higher	4832, 0.915, NNW
DE388	259 WALKER STREET	259 WALKER ST	NJ SHWS, NJ NJEMS, FINDS	Higher	4840, 0.917, North



MAPPED SITES SUMMARY

Target Property Address:  
8 SOMERSET LN  
EDGEWATER, NJ 07020

Click on Map ID to see full detail.

MAP ID	SITE NAME	ADDRESS	DATABASE ACRONYMS	RELATIVE ELEVATION	DIST (ft. & mi.) DIRECTION
DN389	346 PALISADE AVENUE	346 PALISADE AVE	NJ SHWS, NJ NJEMS, NJ Release	Higher	4841, 0.917, North
DN390	343 PALISADE AVENUE	343 PALISADE AVE	NJ SHWS	Higher	4846, 0.918, North
DJ391	300 70TH STREET	300 70TH ST	NJ SHWS, NJ VCP, NJ Release	Higher	4847, 0.918, SW
DR392	7912 5TH AVENUE	7912 5TH AVE	NJ SHWS, NJ NJEMS, NJ Release	Higher	4862, 0.921, West
DE393	308 3RD STREET	308 3RD ST	NJ SHWS, NJ NJEMS, NJ Release	Higher	4878, 0.924, North
DF394	CHURCH OF ST JOHN TH	239 ANDERSON AVE	NJ SHWS, NJ Release	Higher	4880, 0.924, North
DH395	417 72ND STREET	417 72ND ST	NJ SHWS, NJ NJEMS, NJ Release	Higher	4883, 0.925, WSW
DO396	7707 4TH AVENUE	7707 4TH AVE	NJ SHWS	Higher	4890, 0.926, West
DR397	7806 5TH AVENUE	7806 5TH AVE	NJ SHWS, NJ HIST HWS, NJ NJEMS	Higher	4905, 0.929, West
398	6815 PARK AVENUE	6815 PARK AVE	NJ SHWS, NJ NJEMS, NJ Release	Higher	4908, 0.930, SW
DK399	380 ADOLPHUS AVENUE	380 ADOLPHUS AVE	NJ SHWS, NJ HIST HWS, NJ NJEMS	Higher	4910, 0.930, NNE
400	OUR LADY OF GRACE CH	395 399 DELANO PL	NJ SHWS, NJ Release	Higher	4933, 0.934, NNW
DH401	NEW JERSEY BELL	7200 BERGENLINE AVE	NJ SHWS, NJ UST	Higher	4945, 0.937, WSW
DL402		1139 89TH ST	NJ SHWS, NJ Release	Higher	4947, 0.937, WNW
403	384 ADOLPHUS AVE	384 ADOLPHUS AVE	NJ SHWS, NJ Release	Higher	4960, 0.939, NNE
404	7 8TH STREET	7 8TH ST	NJ SHWS, NJ HIST HWS, NJ NJEMS	Higher	4970, 0.941, NNW
DL405	1141 89TH STREET	1141 89TH ST	NJ SHWS, NJ NJEMS, NJ Release	Higher	4973, 0.942, WNW
DP406	7914 KENNEDY BOULEVA	7914 KENNEDY BLVD	NJ SHWS, NJ NJEMS, NJ Release	Higher	4973, 0.942, West
DQ407	417 MCKINLEY STREET	417 MCKINLEY ST	NJ SHWS, NJ NJEMS, NJ Release	Higher	4975, 0.942, NNW
408	APARTMENT BLDG.	143 69TH ST	NJ SHWS, NJ SPILLS	Higher	4987, 0.945, SW
DS409	224 69TH STREET	224 69TH ST	NJ SHWS, NJ NJEMS	Higher	4992, 0.945, SW
DS410	226 69TH STREET	226 69TH ST	NJ SHWS, NJ NJEMS, NJ Release	Higher	4999, 0.947, SW
DT411	7412 3RD AVENUE	7412 3RD AVE	NJ SHWS, NJ VCP	Higher	5000, 0.947, West
DU412	231 CLIFF STREET	231 CLIFF ST	NJ SHWS, NJ NJEMS, NJ Release	Higher	5001, 0.947, North
DV413	420 71ST STREET	420 71ST ST	NJ SHWS	Higher	5017, 0.950, WSW
DO414	900 76TH STREET	900 76TH ST	NJ SHWS, NJ VCP	Higher	5018, 0.950, West
DT415	7429 3RD AVENUE	7429 3RD AVE	NJ SHWS, NJ NJEMS, NJ Release	Higher	5031, 0.953, West
DW416	600 73RD STREET	600 73RD ST	NJ SHWS, NJ NJEMS, NJ Release	Higher	5032, 0.953, WSW
DX417	NORTH HUDSON SEWERAG	6400 RIVER RD	NJ SHWS, NJ Release	Lower	5044, 0.955, SSW
DX418	WEST NEW YORK SEWAGE	6400 RIVER RD	NJ HWS RE-EVAL, NJ UST, NJ BROWNFIELDS, RCRA...	Lower	5044, 0.955, SSW
DW419	511 73RD STREET	511 73RD ST	NJ SHWS, NJ NJEMS, FINDS	Higher	5044, 0.955, WSW
DV420	Y P REALTY INC	435 72ND ST	NJ SHWS, NJ LUST	Higher	5048, 0.956, WSW
DY421	1205 88TH ST	1205 88TH ST	NJ SHWS, NJ NJEMS, FINDS	Higher	5051, 0.957, WNW
DZ422	RIVER CLUB APARTMENT	435 RIVER RD	NJ SHWS	Higher	5061, 0.959, NNE
423	422 KENNEDY DRIVE	422 KENNEDY DR	NJ SHWS	Higher	5062, 0.959, NNW
DZ424	BERGEN COUNTY UTILIT	520 RIVER RD	NJ SHWS, NJ Release, NJ NPDES	Higher	5069, 0.960, NNE
DU425	226 JERSEY AVENUE	226 JERSEY AVE	NJ SHWS, NJ NJEMS, NJ Release	Higher	5080, 0.962, North
DU426	243 CLIFF STREET	243 CLIFF ST	NJ SHWS, NJ NJEMS, NJ Release	Higher	5081, 0.962, North
427	8005 KENNEDY BOULEVA	8005 KENNEDY BLVD	NJ SHWS, NJ NJEMS	Higher	5095, 0.965, West

MAPPED SITES SUMMARY

Target Property Address:  
 8 SOMERSET LN  
 EDGEWATER, NJ 07020

Click on Map ID to see full detail.

MAP ID	SITE NAME	ADDRESS	DATABASE ACRONYMS	RELATIVE ELEVATION	DIST (ft. & mi.) DIRECTION
<a href="#">DW428</a>	521-523 73RD STREET	521 523 73RD ST	NJ SHWS	Higher	5095, 0.965, WSW
<a href="#">DU429</a>	247 CLIFF STREET	247 CLIFF ST	NJ SHWS, NJ NJEMS	Higher	5109, 0.968, North
<a href="#">DY430</a>	1211 88TH STREET	1211 88TH ST	NJ SHWS, NJ NJEMS, NJ Release	Higher	5113, 0.968, WNW
<a href="#">DS431</a>	SHENOUDA & COMPANY L	231 69TH ST	NJ SHWS, NJ Release	Higher	5134, 0.972, SW
<a href="#">DV432</a>	414 70TH STREET	414 70TH ST	NJ SHWS, NJ NJEMS, NJ Release	Higher	5193, 0.984, WSW
<a href="#">DW433</a>	609 73RD STREET	609 73RD ST	NJ SHWS, NJ Release	Higher	5199, 0.985, WSW
<a href="#">434</a>	381 GORGE ROAD	381 GORGE RD	NJ SHWS	Higher	5205, 0.986, North
<a href="#">435</a>	15 EDGEWATER ROAD	15 EDGEWATER RD	NJ SHWS, NJ NJEMS, NJ Release	Higher	5208, 0.986, NNE
<a href="#">436</a>	7421 4TH AVENUE	7421 4TH AVE	NJ SHWS	Higher	5216, 0.988, West
<a href="#">437</a>	HORACE MANN ELEMENTA	1215 83RD ST	NJ SHWS, NJ UST	Higher	5226, 0.990, WNW
<a href="#">438</a>	1002 76TH STREET	1002 76TH ST	NJ SHWS	Higher	5232, 0.991, West
<a href="#">439</a>	46 CECELIA AVENUE	46 CECELIA AVE	NJ SHWS	Higher	5234, 0.991, NNE
<a href="#">440</a>		1217 85TH ST	NJ SHWS, NJ SPILLS, NJ Release	Higher	5238, 0.992, WNW
<a href="#">441</a>	121 68TH STREET	121 68TH ST	NJ SHWS, NJ NJEMS, NJ Release	Higher	5239, 0.992, SW
<a href="#">442</a>	233 5TH STREET	233 5TH ST	NJ SHWS, NJ NJEMS, NJ Release	Higher	5258, 0.996, NNW

# EXECUTIVE SUMMARY

## TARGET PROPERTY SEARCH RESULTS

The target property was not listed in any of the databases searched by EDR.

## SURROUNDING SITES: SEARCH RESULTS

Surrounding sites were identified in the following databases.

Elevations have been determined from the USGS Digital Elevation Model and should be evaluated on a relative (not an absolute) basis. Relative elevation information between sites of close proximity should be field verified. Sites with an elevation equal to or higher than the target property have been differentiated below from sites with an elevation lower than the target property. Page numbers and map identification numbers refer to the EDR Radius Map report where detailed data on individual sites can be reviewed.

Sites listed in ***bold italics*** are in multiple databases.

Unmappable (orphan) sites are not considered in the foregoing analysis.

## STANDARD ENVIRONMENTAL RECORDS

### ***Federal NPL site list***

NPL: A review of the NPL list, as provided by EDR, and dated 04/27/2021 has revealed that there are 2 NPL sites within approximately 1 mile of the target property.

<u>Equal/Higher Elevation</u>	<u>Address</u>	<u>Direction / Distance</u>	<u>Map ID</u>	<u>Page</u>
<b><i>GE HUDSON RIVER SEDI</i></b> Cerclis ID:: 202229 EPA Id: NYD980763841	<b><i>446 LOCK 8 WAY</i></b>	<b><i>SE 0 - 1/8 (0.109 mi.)</i></b>	<b><i>0</i></b>	<b><i>8</i></b>
<b><i>QUANTA RESOURCES</i></b> Cerclis ID:: 200034 EPA Id: NJD000606442	<b><i>ONE RIVER RD</i></b>	<b><i>NNE 0 - 1/8 (0.026 mi.)</i></b>	<b><i>0</i></b>	<b><i>8</i></b>

### ***Federal CERCLIS list***

SEMS: A review of the SEMS list, as provided by EDR, and dated 04/27/2021 has revealed that there are 2 SEMS sites within approximately 0.5 miles of the target property.

<u>Equal/Higher Elevation</u>	<u>Address</u>	<u>Direction / Distance</u>	<u>Map ID</u>	<u>Page</u>
<b><i>GE HUDSON RIVER SEDI</i></b> Site ID: 0202229 EPA Id: NYD980763841	<b><i>446 LOCK 8 WAY</i></b>	<b><i>SE 0 - 1/8 (0.109 mi.)</i></b>	<b><i>0</i></b>	<b><i>8</i></b>
<b><i>QUANTA RESOURCES</i></b> Site ID: 0200034 EPA Id: NJD000606442	<b><i>ONE RIVER RD</i></b>	<b><i>NNE 0 - 1/8 (0.026 mi.)</i></b>	<b><i>0</i></b>	<b><i>8</i></b>

## EXECUTIVE SUMMARY

### ***Federal CERCLIS NFRAP site list***

SEMS-ARCHIVE: A review of the SEMS-ARCHIVE list, as provided by EDR, and dated 04/27/2021 has revealed that there are 4 SEMS-ARCHIVE sites within approximately 0.5 miles of the target property.

<u>Equal/Higher Elevation</u>	<u>Address</u>	<u>Direction / Distance</u>	<u>Map ID</u>	<u>Page</u>
<b>SIGNO DELTA WAREHOUS</b> Site ID: 0201141 EPA Id: NJD982181448	<b>1 RIVER RD</b>	<b>SSW 0 - 1/8 (0.087 mi.)</b>	<b>A8</b>	<b>11</b>
ALLIED CORP Site ID: 0200720 EPA Id: NJD980530604	1 RIVER RD	SSW 0 - 1/8 (0.087 mi.)	A10	12
<b>TEXTRON INC - SPENCE</b> Site ID: 0200368 EPA Id: NJD054064084	<b>143 RIVER RD</b>	<b>NNE 1/8 - 1/4 (0.198 mi.)</b>	<b>F30</b>	<b>19</b>
<u>Lower Elevation</u>	<u>Address</u>	<u>Direction / Distance</u>	<u>Map ID</u>	<u>Page</u>
LEVER BROTHERS INC Site ID: 0200077 EPA Id: NJD001495811	45 RIVER ROAD	E 0 - 1/8 (0.120 mi.)	B17	15

### ***Federal RCRA CORRACTS facilities list***

CORRACTS: A review of the CORRACTS list, as provided by EDR, and dated 03/22/2021 has revealed that there are 4 CORRACTS sites within approximately 1 mile of the target property.

<u>Equal/Higher Elevation</u>	<u>Address</u>	<u>Direction / Distance</u>	<u>Map ID</u>	<u>Page</u>
<b>QUANTA RESOURCES</b> EPA ID:: NJD000606442	<b>ONE RIVER RD</b>	<b>NNE 0 - 1/8 (0.026 mi.)</b>	<b>0</b>	<b>8</b>
<b>ALL COUNTY ENVIRONME</b> EPA ID:: NJD991291063	<b>1 RIVER RD</b>	<b>SSW 0 - 1/8 (0.087 mi.)</b>	<b>A3</b>	<b>10</b>
<b>MARKO ENGRAVING &amp; AR</b> EPA ID:: NJD980535959	<b>439 FAIRVIEW AVE</b>	<b>NW 1/2 - 1 (0.858 mi.)</b>	<b>CT329</b>	<b>101</b>
<u>Lower Elevation</u>	<u>Address</u>	<u>Direction / Distance</u>	<u>Map ID</u>	<u>Page</u>
<b>I.PARK EDGEWATER, LL</b> EPA ID:: NJD001495753	<b>45 RIVER ROAD</b>	<b>E 0 - 1/8 (0.120 mi.)</b>	<b>B15</b>	<b>14</b>



## EXECUTIVE SUMMARY

### ***Federal RCRA non-CORRACTS TSD facilities list***

RCRA-TSDF: A review of the RCRA-TSDF list, as provided by EDR, and dated 03/22/2021 has revealed that there are 3 RCRA-TSDF sites within approximately 0.5 miles of the target property.

<u>Equal/Higher Elevation</u>	<u>Address</u>	<u>Direction / Distance</u>	<u>Map ID</u>	<u>Page</u>
<b>QUANTA RESOURCES</b> EPA ID:: NJD000606442	<b>ONE RIVER RD</b>	<b>NNE 0 - 1/8 (0.026 mi.)</b>	<b>0</b>	<b>8</b>
<b>ALL COUNTY ENVIRONME</b> EPA ID:: NJD991291063	<b>1 RIVER RD</b>	<b>SSW 0 - 1/8 (0.087 mi.)</b>	<b>A3</b>	<b>10</b>
<u>Lower Elevation</u>	<u>Address</u>	<u>Direction / Distance</u>	<u>Map ID</u>	<u>Page</u>
<b>I.PARK EDGEWATER, LL</b> EPA ID:: NJD001495753	<b>45 RIVER ROAD</b>	<b>E 0 - 1/8 (0.120 mi.)</b>	<b>B15</b>	<b>14</b>

### ***Federal RCRA generators list***

RCRA-LQG: A review of the RCRA-LQG list, as provided by EDR, and dated 03/22/2021 has revealed that there are 3 RCRA-LQG sites within approximately 0.25 miles of the target property.

<u>Equal/Higher Elevation</u>	<u>Address</u>	<u>Direction / Distance</u>	<u>Map ID</u>	<u>Page</u>
<b>GE HUDSON RIVER SEDI</b> EPA ID:: NYD980763841	<b>446 LOCK 8 WAY</b>	<b>SE 0 - 1/8 (0.109 mi.)</b>	<b>0</b>	<b>8</b>
<b>QUANTA RESOURCES REC</b> EPA ID:: NJD981139371	<b>163 RIVER RD</b>	<b>NNE 1/8 - 1/4 (0.208 mi.)</b>	<b>F39</b>	<b>21</b>
<u>Lower Elevation</u>	<u>Address</u>	<u>Direction / Distance</u>	<u>Map ID</u>	<u>Page</u>
<b>I.PARK EDGEWATER, LL</b> EPA ID:: NJD001495753	<b>45 RIVER ROAD</b>	<b>E 0 - 1/8 (0.120 mi.)</b>	<b>B15</b>	<b>14</b>

RCRA-SQG: A review of the RCRA-SQG list, as provided by EDR, and dated 03/22/2021 has revealed that there is 1 RCRA-SQG site within approximately 0.25 miles of the target property.

<u>Equal/Higher Elevation</u>	<u>Address</u>	<u>Direction / Distance</u>	<u>Map ID</u>	<u>Page</u>
<b>EDGEWATER ENTERPRISE</b> EPA ID:: NJD981876642	<b>225 RIVER RD</b>	<b>SSW 0 - 1/8 (0.087 mi.)</b>	<b>A5</b>	<b>11</b>

## EXECUTIVE SUMMARY

RCRA-VSQG: A review of the RCRA-VSQG list, as provided by EDR, and dated 03/22/2021 has revealed that there are 2 RCRA-VSQG sites within approximately 0.25 miles of the target property.

<u>Equal/Higher Elevation</u>	<u>Address</u>	<u>Direction / Distance</u>	<u>Map ID</u>	<u>Page</u>
<b>QUANTA RESOURCES</b> EPA ID:: NJD000606442	<b>ONE RIVER RD</b>	<b>NNE 0 - 1/8 (0.026 mi.)</b>	<b>0</b>	<b>8</b>
CVS PHARMACY #8924 EPA ID:: NJR986630960	65 RIVER RD	N 1/8 - 1/4 (0.126 mi.)	C20	16

### ***Federal institutional controls / engineering controls registries***

US ENG CONTROLS: A review of the US ENG CONTROLS list, as provided by EDR, and dated 02/22/2021 has revealed that there are 2 US ENG CONTROLS sites within approximately 0.5 miles of the target property.

<u>Equal/Higher Elevation</u>	<u>Address</u>	<u>Direction / Distance</u>	<u>Map ID</u>	<u>Page</u>
<b>GE HUDSON RIVER SEDI</b> EPA ID:: NYD980763841 EPA ID:: NYD980763841	<b>446 LOCK 8 WAY</b>	<b>SE 0 - 1/8 (0.109 mi.)</b>	<b>0</b>	<b>8</b>
<b>QUANTA RESOURCES</b> EPA ID:: NJD000606442 EPA ID:: NJD000606442	<b>ONE RIVER RD</b>	<b>NNE 0 - 1/8 (0.026 mi.)</b>	<b>0</b>	<b>8</b>

US INST CONTROLS: A review of the US INST CONTROLS list, as provided by EDR, and dated 02/22/2021 has revealed that there are 2 US INST CONTROLS sites within approximately 0.5 miles of the target property.

<u>Equal/Higher Elevation</u>	<u>Address</u>	<u>Direction / Distance</u>	<u>Map ID</u>	<u>Page</u>
<b>GE HUDSON RIVER SEDI</b> EPA ID:: NYD980763841	<b>446 LOCK 8 WAY</b>	<b>SE 0 - 1/8 (0.109 mi.)</b>	<b>0</b>	<b>8</b>
<b>QUANTA RESOURCES</b> EPA ID:: NJD000606442	<b>ONE RIVER RD</b>	<b>NNE 0 - 1/8 (0.026 mi.)</b>	<b>0</b>	<b>8</b>

### ***State- and tribal - equivalent CERCLIS***

NJ SHWS: A review of the NJ SHWS list, as provided by EDR, and dated 03/04/2021 has revealed that there are 385 NJ SHWS sites within approximately 1 mile of the target property.

<u>Equal/Higher Elevation</u>	<u>Address</u>	<u>Direction / Distance</u>	<u>Map ID</u>	<u>Page</u>
<b>CELOTEX PARK</b> Site ID: 63954 Status: Active	<b>1 RIVER RD (FORMERLY</b>	<b>SSW 0 - 1/8 (0.087 mi.)</b>	<b>A7</b>	<b>11</b>
<b>LUSTRELON INC</b>	<b>1 RIVER RD</b>	<b>SSW 0 - 1/8 (0.087 mi.)</b>	<b>A11</b>	<b>12</b>

## EXECUTIVE SUMMARY

Site ID: 63954 Status: Active				
<b>WOODCLIFF GARDEN APA</b> Site ID: 13882 Status: Closed	<b>8700 KENNEDY BLVD E</b>	<b>W 1/8 - 1/4 (0.162 mi.)</b>	<b>D21</b>	<b>16</b>
<b>ROYAL RIVER ROAD INC</b> Site ID: 7097 Status: Active	<b>8401 RIVER ROAD</b>	<b>SSW 1/8 - 1/4 (0.165 mi.)</b>	<b>E23</b>	<b>17</b>
ENCORE STUDIOS INCOR Site ID: 65469 Status: Closed	148 150 RIVER RD	N 1/8 - 1/4 (0.205 mi.)	F33	20
<b>Not reported</b> Site ID: 12283 Status: Active	<b>143 OLD RIVER RD</b>	<b>N 1/8 - 1/4 (0.208 mi.)</b>	<b>G36</b>	<b>20</b>
<b>Not reported</b> Site ID: 372549 Status: Active	<b>195 RIVER RD</b>	<b>NNE 1/8 - 1/4 (0.225 mi.)</b>	<b>F40</b>	<b>22</b>
PARK WOOD APARTMENTS Site ID: 53348 Status: Pending	10 WOODCLIFF AVE	NW 1/8 - 1/4 (0.230 mi.)	H43	22
<b>127 HILLCREST PLACE</b> Site ID: 480201 Status: Closed	<b>127 HILLCREST PL</b>	<b>NW 1/4 - 1/2 (0.252 mi.)</b>	<b>H44</b>	<b>22</b>
<b>STONE HEDGE OF PROJE</b> Site ID: 69119 Status: Closed	<b>8200 KENNEDY BLVD E</b>	<b>SW 1/4 - 1/2 (0.273 mi.)</b>	<b>46</b>	<b>23</b>
<b>SOLAR COLOR CHEMICAL</b> Site ID: 12284 Status: Closed	<b>180 OLD RIVER RD</b>	<b>NNE 1/4 - 1/2 (0.282 mi.)</b>	<b>J47</b>	<b>23</b>
BIRD SANCTUARY Site ID: 574960 Status: Active	7909 RIVER RD	SSW 1/4 - 1/2 (0.350 mi.)	57	26
LARRY'S CLIFFSIDE SU Site ID: 12397 Status: Closed Status: Active	73 PALISADES AVE	NNW 1/4 - 1/2 (0.351 mi.)	M59	27
<b>PALISADES SERVICE IN</b> Site ID: 12397 Status: Active	<b>73 PALISADES AVE</b>	<b>NNW 1/4 - 1/2 (0.351 mi.)</b>	<b>M60</b>	<b>27</b>
<b>9028 NEW YORK AVENUE</b> Site ID: 381619 Status: Closed	<b>9028 NEW YORK AVE</b>	<b>NW 1/4 - 1/2 (0.355 mi.)</b>	<b>62</b>	<b>27</b>
<b>9018 NEW YORK AVENUE</b> Site ID: 89241 Status: Closed	<b>9018 NEW YORK AVE</b>	<b>NW 1/4 - 1/2 (0.356 mi.)</b>	<b>L63</b>	<b>28</b>
<b>NICKS FRIENDLY SERVI</b> Site ID: 44475 Status: Active	<b>81 PALISADE AVE</b>	<b>NNW 1/4 - 1/2 (0.370 mi.)</b>	<b>M64</b>	<b>28</b>
<b>LUSTRELON INC</b>	<b>235 OLD RIVER RD</b>	<b>N 1/4 - 1/2 (0.370 mi.)</b>	<b>N66</b>	<b>29</b>

## EXECUTIVE SUMMARY

Site ID: 63697 Status: Active				
<b>9011 NEW YORK AVENUE</b> Site ID: 364747 Status: Active	<b>9011 NEW YORK AVE</b>	<b>NW 1/4 - 1/2 (0.380 mi.)</b>	<b>L69</b>	<b>30</b>
<b>207 HUDSON PLACE</b> Site ID: 370958 Status: Closed	<b>207 HUDSON PL</b>	<b>NNW 1/4 - 1/2 (0.381 mi.)</b>	<b>M70</b>	<b>30</b>
<b>132 PINE STREET</b> Site ID: 193704 Status: Closed	<b>132 PINE ST</b>	<b>N 1/4 - 1/2 (0.384 mi.)</b>	<b>71</b>	<b>30</b>
<b>9049 NEW YORK AVENUE</b> Site ID: 623334 Status: Closed	<b>9049 NEW YORK AVE</b>	<b>NNW 1/4 - 1/2 (0.384 mi.)</b>	<b>O72</b>	<b>31</b>
<b>131 CEDAR STREET</b> Site ID: 396138 Status: Pending	<b>131 CEDAR ST</b>	<b>N 1/4 - 1/2 (0.408 mi.)</b>	<b>P74</b>	<b>31</b>
<b>SACRED HEART CHURCH</b> Site ID: 53887 Status: Closed	<b>9034 BARR PL</b>	<b>NW 1/4 - 1/2 (0.411 mi.)</b>	<b>R77</b>	<b>32</b>
<b>227 HUDSON PLACE</b> Site ID: 84216 Status: Closed	<b>227 HUDSON PL</b>	<b>NNW 1/4 - 1/2 (0.421 mi.)</b>	<b>O79</b>	<b>32</b>
9017 BARR PLACE Site ID: 604226 Status: Closed	9017 BARR PL	NW 1/4 - 1/2 (0.439 mi.)	R80	33
127 PALASADE AVE Site ID: 84635 Status: Closed	127 PALISADE AVE	NNW 1/4 - 1/2 (0.442 mi.)	P81	33
234 COLUMBUS PLACE Site ID: 629980 Status: Closed	234 COLUMBUS PL	NNW 1/4 - 1/2 (0.443 mi.)	S82	33
<b>245 HUDSON PLACE</b> Site ID: 563834 Status: Active	<b>245 HUDSON PL</b>	<b>NNW 1/4 - 1/2 (0.453 mi.)</b>	<b>S83</b>	<b>33</b>
<b>222 DESOTO PLACE</b> Site ID: 364486 Status: Closed	<b>222 DESOTO PL</b>	<b>NNW 1/4 - 1/2 (0.455 mi.)</b>	<b>T85</b>	<b>34</b>
<b>9046 PALISADE PLAZA</b> Site ID: 663678 Status: Closed	<b>9046 PALISADE PLAZA</b>	<b>NW 1/4 - 1/2 (0.456 mi.)</b>	<b>R86</b>	<b>34</b>
9020 PALISADES PLAZA Site ID: 79955 Status: Closed	9020 PALISADE PLAZA	NW 1/4 - 1/2 (0.458 mi.)	87	34
<b>131 ROTHWELL AVENUE</b> Site ID: 215516 Status: Closed	<b>131 ROTHWELL AVE</b>	<b>NNW 1/4 - 1/2 (0.475 mi.)</b>	<b>T89</b>	<b>35</b>
<b>145 PALISADE AVENUE</b> Site ID: 200357	<b>145 PALISADE AVE</b>	<b>N 1/4 - 1/2 (0.476 mi.)</b>	<b>U90</b>	<b>35</b>



## EXECUTIVE SUMMARY

Status: Closed				
<b>Not reported</b>	<b>106 OAKWOOD AVE</b>	<b>NNW 1/4 - 1/2 (0.480 mi.)</b>	<b>S91</b>	<b>36</b>
Site ID: 452265				
Status: Closed				
<b>236 DESOTO PLACE</b>	<b>236 DESOTO PL</b>	<b>NNW 1/4 - 1/2 (0.481 mi.)</b>	<b>T93</b>	<b>36</b>
Site ID: 470865				
Status: Closed				
<b>257 HUDSON PLACE</b>	<b>257 HUDSON PL</b>	<b>NW 1/4 - 1/2 (0.493 mi.)</b>	<b>W97</b>	<b>37</b>
Site ID: 89205				
Status: Closed				
<b>170 PALISADE AVENUE</b>	<b>170 PALISADE AVE</b>	<b>N 1/4 - 1/2 (0.497 mi.)</b>	<b>98</b>	<b>37</b>
Site ID: 392537				
Status: Closed				
<b>141 ROTHWELL AVENUE</b>	<b>141 ROTHWELL AVE</b>	<b>NNW 1/4 - 1/2 (0.497 mi.)</b>	<b>U99</b>	<b>38</b>
Site ID: 191546				
Status: Closed				
J J BRADDOCK NORTH H	KENNEDY BLVD	WNW 1/2 - 1 (0.503 mi.)	100	38
Site ID: 407451				
Status: Active				
<b>128 78TH STREET</b>	<b>128 78TH ST</b>	<b>SW 1/2 - 1 (0.506 mi.)</b>	<b>X101</b>	<b>38</b>
Site ID: 434318				
Status: Closed				
<b>130 78TH STREET</b>	<b>130 78TH ST</b>	<b>SW 1/2 - 1 (0.508 mi.)</b>	<b>X102</b>	<b>38</b>
Site ID: 496598				
Status: Closed				
131 SUMMIT AVE	131 SUMMIT AVE	NNW 1/2 - 1 (0.508 mi.)	103	39
Site ID: 84977				
Status: Closed				
<b>CANA REALTY</b>	<b>140 78TH ST</b>	<b>WSW 1/2 - 1 (0.519 mi.)</b>	<b>X105</b>	<b>39</b>
Site ID: 13871				
Status: Closed				
<b>7805 BROADWAY</b>	<b>7805 BROADWAY</b>	<b>WSW 1/2 - 1 (0.524 mi.)</b>	<b>Y106</b>	<b>39</b>
Site ID: 91755				
Status: Active				
408 WOODCLIFF AVENUE	408 WOODCLIFF AVE	NW 1/2 - 1 (0.531 mi.)	Z107	40
Site ID: 160173				
Status: Closed				
<b>55 FULTON AVENUE</b>	<b>55 FULTON AVE</b>	<b>NNW 1/2 - 1 (0.533 mi.)</b>	<b>W109</b>	<b>40</b>
Site ID: 355320				
Status: Closed				
<b>206 78TH STREET</b>	<b>206 78TH ST</b>	<b>WSW 1/2 - 1 (0.536 mi.)</b>	<b>Y110</b>	<b>40</b>
Site ID: 590818				
Status: Closed				
<b>412 WOODCLIFF AVENUE</b>	<b>412 WOODCLIFF AVE</b>	<b>NW 1/2 - 1 (0.539 mi.)</b>	<b>Z111</b>	<b>41</b>
Site ID: 611713				
Status: Closed				
208 78TH ST	208 78TH ST	WSW 1/2 - 1 (0.539 mi.)	Y112	41
Site ID: 87996				
Status: Closed				
<b>212 78TH STREET</b>	<b>212 78TH ST</b>	<b>WSW 1/2 - 1 (0.542 mi.)</b>	<b>Y113</b>	<b>41</b>

## EXECUTIVE SUMMARY

Site ID: 539832 Status: Closed				
<b>214 78TH STREET</b> Site ID: 99260 Status: Closed	<b>214 78TH ST</b>	<b>WSW 1/2 - 1 (0.546 mi.)</b>	<b>Y115</b>	<b>42</b>
<b>LANE NORTHEAST</b> Site ID: 179938 Status: Closed	<b>7601 RIVER RD</b>	<b>SSW 1/2 - 1 (0.547 mi.)</b>	<b>116</b>	<b>42</b>
<b>12 76TH STREET</b> Site ID: 623799 Status: Closed	<b>12 76TH ST</b>	<b>SW 1/2 - 1 (0.566 mi.)</b>	<b>AB117</b>	<b>43</b>
<b>16 76TH STREET</b> Site ID: 619551 Status: Closed	<b>16 76TH ST</b>	<b>SW 1/2 - 1 (0.567 mi.)</b>	<b>AB118</b>	<b>43</b>
<b>182 ROTHWELL AVENUE</b> Site ID: 169708 Status: Pending	<b>182 ROTHWELL AVE</b>	<b>N 1/2 - 1 (0.567 mi.)</b>	<b>119</b>	<b>43</b>
<b>133 77TH STREET</b> Site ID: 485735 Status: Closed	<b>133 77TH ST</b>	<b>SW 1/2 - 1 (0.577 mi.)</b>	<b>AC120</b>	<b>44</b>
<b>Not reported</b> Site ID: 18706 Status: Closed	<b>311 79TH ST</b>	<b>WSW 1/2 - 1 (0.583 mi.)</b>	<b>AD121</b>	<b>44</b>
139 77TH STREET Site ID: 440339 Status: Closed	139 77TH ST	SW 1/2 - 1 (0.583 mi.)	AC122	44
K&I LAUNDROMAT APART Site ID: 18604 Status: Closed	7604 PARK AVE	SW 1/2 - 1 (0.583 mi.)	123	44
7616-7626 BROADWAY Site ID: 79482 Status: Pending	7616-7626 BROADWAY	SW 1/2 - 1 (0.586 mi.)	AC124	45
<b>EDGEWATER APARTMENTS</b> Site ID: 44673 Site ID: 64088 Status: Closed	<b>99 GORGE RD</b>	<b>NNE 1/2 - 1 (0.588 mi.)</b>	<b>125</b>	<b>45</b>
<b>19 76TH STREET</b> Site ID: 664737 Status: Active	<b>19 76TH ST</b>	<b>SW 1/2 - 1 (0.593 mi.)</b>	<b>AB126</b>	<b>46</b>
<b>21 76TH STREET</b> Site ID: 499670 Status: Closed	<b>21 76TH ST</b>	<b>SW 1/2 - 1 (0.594 mi.)</b>	<b>AB127</b>	<b>46</b>
<b>308 78TH STREET</b> Site ID: 632563 Status: Closed	<b>308 78TH ST</b>	<b>WSW 1/2 - 1 (0.597 mi.)</b>	<b>AD128</b>	<b>46</b>
<b>63 SHALER AVENUE</b> Site ID: 396820 Status: Closed	<b>63 SHALER AVE</b>	<b>NNW 1/2 - 1 (0.597 mi.)</b>	<b>AE129</b>	<b>46</b>
<b>2 WASHINGTON PLACE</b>	<b>2 WASHINGTON PL</b>	<b>N 1/2 - 1 (0.599 mi.)</b>	<b>AF130</b>	<b>47</b>

## EXECUTIVE SUMMARY

Site ID: 33546 Status: Closed					
226-77TH STREET Site ID: 650489 Status: Closed	226 77TH ST	WSW 1/2 - 1 (0.601 mi.)	AG131	47	
<b>IMMACULATE HEART OF</b> Site ID: 662498 Status: Active	<b>7615 BROADWAY</b>	<b>SW 1/2 - 1 (0.602 mi.)</b>	<b>AC132</b>	<b>47</b>	
<b>208 RIVERVIEW PLACE</b> Site ID: 626599 Status: Closed	<b>208 RIVERVIEW PL</b>	<b>N 1/2 - 1 (0.610 mi.)</b>	<b>AH133</b>	<b>47</b>	
292 DESOTA PLACE Site ID: 190958 Status: Closed	292 DESOTO PL	NNW 1/2 - 1 (0.610 mi.)	AE134	48	
ABBASSI REALTY Site ID: 31787 Status: Closed	9 WASHINGTON PL	N 1/2 - 1 (0.611 mi.)	AF135	48	
<b>316 78TH STREET</b> Site ID: 542638 Status: Closed	<b>316 78TH ST</b>	<b>WSW 1/2 - 1 (0.612 mi.)</b>	<b>AD136</b>	<b>48</b>	
7711 HUDSON AVENUE Site ID: 614531 Status: Closed	7711 HUDSON AVE	WSW 1/2 - 1 (0.614 mi.)	137	48	
<b>289 DESOTO PLACE</b> Site ID: 570968 Status: Closed	<b>289 DESOTO PL</b>	<b>NNW 1/2 - 1 (0.615 mi.)</b>	<b>AE138</b>	<b>49</b>	
<b>Not reported</b> Site ID: 7095 Status: Active	<b>7600 RIVER ROAD</b>	<b>SSW 1/2 - 1 (0.625 mi.)</b>	<b>139</b>	<b>49</b>	
8900 BOULEVARD EAST Site ID: 661803 Status: Closed	8900 BOULEVARD E	NW 1/2 - 1 (0.626 mi.)	AI140	49	
<b>8421 BERGENLINE AVEN</b> Site ID: 225878 Status: Closed	<b>8421 BERGENLINE AVE</b>	<b>WNW 1/2 - 1 (0.629 mi.)</b>	<b>AJ141</b>	<b>49</b>	
214 76TH STREET Site ID: 476514 Status: Closed	214 76TH ST	WSW 1/2 - 1 (0.631 mi.)	AK142	50	
<b>233 DAY AVENUE</b> Site ID: 189400 Status: Closed	<b>233 DAY AVE</b>	<b>N 1/2 - 1 (0.632 mi.)</b>	<b>AL143</b>	<b>50</b>	
<b>FULL STOP FLOWERS</b> Site ID: 50109 Status: Closed	<b>320 FAIRVIEW AVE</b>	<b>NW 1/2 - 1 (0.633 mi.)</b>	<b>AI144</b>	<b>50</b>	
216 76TH STREET Site ID: 490641 Status: Closed	216 76TH ST	WSW 1/2 - 1 (0.634 mi.)	AG145	51	
<b>126 75TH STREET</b> Site ID: 567379	<b>126 75TH ST</b>	<b>SW 1/2 - 1 (0.638 mi.)</b>	<b>AM147</b>	<b>51</b>	

## EXECUTIVE SUMMARY

Status: Closed				
279 WILSON AVENUE Site ID: 378307 Status: Closed	279 WILSON AVE	NNW 1/2 - 1 (0.643 mi.)	148	51
8508 1ST AVENUE Site ID: 465430 Status: Closed	8508 1ST AVE	WNW 1/2 - 1 (0.648 mi.)	AJ149	52
MAJESTIC CLEANERS Site ID: 43244 Status: Active	7504 BROADWAY	SW 1/2 - 1 (0.649 mi.)	AM150	52
DELTA Site ID: 410241 Status: Active	9280 KENNEDY BLVD	NW 1/2 - 1 (0.649 mi.)	AI151	52
<b>225 RIVERVIEW PLACE</b> Site ID: 483625 Status: Closed	<b>225 RIVERVIEW PL</b>	<b>N 1/2 - 1 (0.651 mi.)</b>	<b>AH152</b>	<b>52</b>
<b>117 75TH STREET</b> Site ID: 79382 Status: Closed	<b>117 75TH ST</b>	<b>SW 1/2 - 1 (0.655 mi.)</b>	<b>AM153</b>	<b>53</b>
<b>253 DAY AVENUE</b> Site ID: 220628 Status: Closed	<b>253 DAY AVE</b>	<b>N 1/2 - 1 (0.659 mi.)</b>	<b>AL154</b>	<b>53</b>
<b>221 76TH STREET</b> Site ID: 355083 Status: Closed	<b>221 76TH ST</b>	<b>WSW 1/2 - 1 (0.659 mi.)</b>	<b>AK155</b>	<b>53</b>
<b>517 85TH STREET</b> Site ID: 616134 Status: Closed	<b>517 85TH ST</b>	<b>WNW 1/2 - 1 (0.659 mi.)</b>	<b>AJ156</b>	<b>54</b>
<b>DELTA</b> Site ID: 410241 Status: Active	<b>9280 JFK BLVD</b>	<b>NW 1/2 - 1 (0.662 mi.)</b>	<b>AI157</b>	<b>54</b>
<b>EXXON R/S 30893</b> Site ID: 7124 Status: Active	<b>8133 BERGENLINE AVE</b>	<b>W 1/2 - 1 (0.663 mi.)</b>	<b>AN158</b>	<b>54</b>
229 76TH STREET Site ID: 632108 Status: Closed	229 76TH ST	WSW 1/2 - 1 (0.665 mi.)	AK159	55
<b>141 FULTON AVENUE</b> Site ID: 362704 Status: Closed	<b>141 FULTON AVE</b>	<b>NNW 1/2 - 1 (0.667 mi.)</b>	<b>160</b>	<b>55</b>
<b>8208 FIRST AVENUE</b> Site ID: 225481 Status: Closed	<b>8208 1ST AVE</b>	<b>W 1/2 - 1 (0.671 mi.)</b>	<b>AN161</b>	<b>55</b>
<b>512 82ND STREET</b> Site ID: 439960 Status: Closed	<b>512 82ND ST</b>	<b>W 1/2 - 1 (0.674 mi.)</b>	<b>AN162</b>	<b>56</b>
<b>Not reported</b> Site ID: 169219 Status: Closed	<b>326 77TH ST</b>	<b>WSW 1/2 - 1 (0.676 mi.)</b>	<b>AO163</b>	<b>56</b>
<b>9255 KENNEDY BOULEVA</b>	<b>9255 KENNEDY BLVD</b>	<b>NW 1/2 - 1 (0.680 mi.)</b>	<b>AQ165</b>	<b>56</b>



## EXECUTIVE SUMMARY

Site ID: 7104 Status: Active				
<b>226 WASHINGTON PLACE</b> Site ID: 487206 Status: Closed	<b>226 WASHINGTON PL</b>	<b>N 1/2 - 1 (0.683 mi.)</b>	<b>AR166</b>	<b>56</b>
<b>164 FULTON AVENUE</b> Site ID: 469252 Status: Closed	<b>164 FULTON AVE</b>	<b>NNW 1/2 - 1 (0.688 mi.)</b>	<b>AS167</b>	<b>57</b>
<b>39 74TH STREET</b> Site ID: 458592 Status: Closed	<b>39 74TH ST</b>	<b>SW 1/2 - 1 (0.689 mi.)</b>	<b>AT168</b>	<b>57</b>
<b>209 13 75TH STREET L</b> Site ID: 525243 Status: Active	<b>209 213 75TH ST</b>	<b>SW 1/2 - 1 (0.689 mi.)</b>	<b>AU169</b>	<b>57</b>
8009 BERGENLINE AVEN Site ID: 442158 Status: Closed	8009 BERGENLINE AVE	W 1/2 - 1 (0.689 mi.)	AV170	58
608 85TH STREET Site ID: 501540 Status: Closed	608 85TH ST	WNW 1/2 - 1 (0.689 mi.)	AW171	58
JERSEY CLEANERS Site ID: 13883 Status: Closed	7408 BROADWAY	SW 1/2 - 1 (0.693 mi.)	AU172	58
<b>232 WASHINGTON PLACE</b> Site ID: 613370 Status: Closed	<b>232 WASHINGTON PL</b>	<b>N 1/2 - 1 (0.694 mi.)</b>	<b>AR173</b>	<b>58</b>
<b>215 75TH STREET</b> Site ID: 626890 Status: Closed	<b>215 75TH ST</b>	<b>SW 1/2 - 1 (0.694 mi.)</b>	<b>AU174</b>	<b>59</b>
<b>170 FULTON AVENUE</b> Site ID: 628174 Status: Closed	<b>170 FULTON AVE</b>	<b>N 1/2 - 1 (0.697 mi.)</b>	<b>AS175</b>	<b>59</b>
<b>404 77TH STREET</b> Site ID: 471547 Status: Closed	<b>404 77TH ST</b>	<b>WSW 1/2 - 1 (0.700 mi.)</b>	<b>AO176</b>	<b>59</b>
<b>7400 BROADWAY</b> Site ID: 184914 Status: Closed	<b>7400 BROADWAY</b>	<b>SW 1/2 - 1 (0.701 mi.)</b>	<b>AX177</b>	<b>59</b>
<b>8406 2ND AVENUE</b> Site ID: 573321 Status: Closed	<b>8406 2ND AVE</b>	<b>WNW 1/2 - 1 (0.703 mi.)</b>	<b>AW178</b>	<b>60</b>
<b>227 WASHINGTON PLACE</b> Site ID: 93140 Status: Closed	<b>227 WASHINGTON PL</b>	<b>N 1/2 - 1 (0.703 mi.)</b>	<b>AR179</b>	<b>60</b>
425 79TH ST Site ID: 80037 Status: Closed	425 79TH ST	W 1/2 - 1 (0.704 mi.)	AY180	60
<b>8400 2ND AVENUE</b> Site ID: 516725	<b>8400 2ND AVE</b>	<b>WNW 1/2 - 1 (0.705 mi.)</b>	<b>AW181</b>	<b>60</b>

## EXECUTIVE SUMMARY

Status: Closed				
<b>ESTATE OF JOHN GIGAN</b>	<b>7915 BERGENLINE AVE</b>	<b>W 1/2 - 1 (0.706 mi.)</b>	<b>AV182</b>	<b>61</b>
Site ID: 537842				
Status: Closed				
<b>7403 BROADWAY</b>	<b>7403 BROADWAY</b>	<b>SW 1/2 - 1 (0.706 mi.)</b>	<b>AU183</b>	<b>61</b>
Site ID: 225343				
Status: Closed				
RESIDENCES @ 1ST AVE	600 610 90TH ST	NW 1/2 - 1 (0.708 mi.)	184	61
Site ID: 644630				
Status: Active				
<b>408 77TH STREET</b>	<b>408 77TH ST</b>	<b>WSW 1/2 - 1 (0.709 mi.)</b>	<b>AO185</b>	<b>61</b>
Site ID: 620669				
Status: Closed				
<b>208 74TH STREET</b>	<b>208 74TH ST</b>	<b>SW 1/2 - 1 (0.709 mi.)</b>	<b>AU186</b>	<b>62</b>
Site ID: 194902				
Status: Closed				
GEORGETTE KAPPLER PR	264 PALISADE AVE	N 1/2 - 1 (0.709 mi.)	AZ187	62
Site ID: 214748				
Status: Closed				
<b>319 76TH STREET</b>	<b>319 76TH ST</b>	<b>WSW 1/2 - 1 (0.709 mi.)</b>	<b>BA188</b>	<b>62</b>
Site ID: 613285				
Status: Closed				
PARK PLAZA	435 79TH ST	W 1/2 - 1 (0.709 mi.)	AY189	63
Site ID: 7067				
Status: Closed				
<b>605 82 SECOND STREET</b>	<b>605 82ND ST</b>	<b>W 1/2 - 1 (0.713 mi.)</b>	<b>BB190</b>	<b>63</b>
Site ID: 259014				
Status: Closed				
7305 PARK AVENUE	7305 PARK AVE	SW 1/2 - 1 (0.713 mi.)	AT191	63
Site ID: 644983				
Status: Closed				
<b>TORKOM'S SERVICE STA</b>	<b>261 PALISADES AVE</b>	<b>N 1/2 - 1 (0.716 mi.)</b>	<b>AZ192</b>	<b>63</b>
Site ID: 12398				
Status: Active				
<b>8210 2ND AVENUE</b>	<b>8210 2ND AVE</b>	<b>WNW 1/2 - 1 (0.716 mi.)</b>	<b>BB193</b>	<b>64</b>
Site ID: 230761				
Status: Closed				
<b>SIER BATH DECK GEAR</b>	<b>9252 KENNEDY BLVD</b>	<b>NW 1/2 - 1 (0.716 mi.)</b>	<b>AQ194</b>	<b>64</b>
Site ID: 38207				
Status: Active				
9252 KENNEDY BLVD	9252 KENNEDY BLVD	NW 1/2 - 1 (0.716 mi.)	AQ195	64
Site ID: 38207				
Site ID: 527498				
Status: Active				
MIXED USE BUILDING @	9252 KENNEDY BLVD	NW 1/2 - 1 (0.716 mi.)	AQ196	65
Site ID: 527498				
Status: Active				
SIER BATH DECK GEAR	9252 JOHN F KENNEDY	NW 1/2 - 1 (0.716 mi.)	AQ197	65
Site ID: 38207				

## EXECUTIVE SUMMARY

Status: Active				
<b>FAIRVIEW BORO</b>	<b>59 ANDERSON AVE</b>	<b>NNW 1/2 - 1 (0.716 mi.)</b>	<b>BC198</b>	<b>65</b>
Site ID: 49586				
Status: Active				
<b>610 82ND STREET</b>	<b>610 82ND ST</b>	<b>W 1/2 - 1 (0.717 mi.)</b>	<b>BB199</b>	<b>65</b>
Site ID: 496719				
Status: Closed				
<b>COTT QUALITY BEVERAG</b>	<b>7305 RIVER RD</b>	<b>SSW 1/2 - 1 (0.721 mi.)</b>	<b>AP200</b>	<b>66</b>
Site ID: 52340				
Status: Closed				
316 75TH STREET	316 75TH ST	WSW 1/2 - 1 (0.724 mi.)	BA201	66
Site ID: 455912				
Status: Closed				
<b>614 82ND STREET</b>	<b>614 82ND ST</b>	<b>W 1/2 - 1 (0.726 mi.)</b>	<b>BB202</b>	<b>66</b>
Site ID: 578512				
Status: Closed				
504 79TH STREET	504 79TH ST	W 1/2 - 1 (0.726 mi.)	BD203	67
Site ID: 393641				
Status: Closed				
UNKNOWN UST	7314 BROADWAY	SW 1/2 - 1 (0.728 mi.)	AX204	67
Site ID: 644947				
Status: Active				
<b>67 ANDERSON AVENUE</b>	<b>67 ANDERSON AVE</b>	<b>NNW 1/2 - 1 (0.728 mi.)</b>	<b>BC205</b>	<b>67</b>
Site ID: 84202				
Status: Pending				
<b>382 FAIRVIEW AVE</b>	<b>382 FAIRVIEW AVE</b>	<b>NW 1/2 - 1 (0.729 mi.)</b>	<b>BE206</b>	<b>67</b>
Site ID: 70858				
Status: Closed				
<b>318 7TH STREET</b>	<b>318 75TH ST</b>	<b>WSW 1/2 - 1 (0.729 mi.)</b>	<b>BA207</b>	<b>68</b>
Site ID: 190538				
Status: Closed				
409 77TH STREET	409 77TH ST	WSW 1/2 - 1 (0.730 mi.)	208	68
Site ID: 366733				
Status: Closed				
<b>7212-7214 PARK AVENU</b>	<b>7212 7214 PARK AVE</b>	<b>SW 1/2 - 1 (0.732 mi.)</b>	<b>AT209</b>	<b>68</b>
Site ID: 565835				
Status: Closed				
<b>708 87TH STREET</b>	<b>708 87TH ST</b>	<b>WNW 1/2 - 1 (0.733 mi.)</b>	<b>BF210</b>	<b>69</b>
Site ID: 78312				
Status: Closed				
9245 KENNEDY BOULEVA	9245 KENNEDY BLVD	NW 1/2 - 1 (0.733 mi.)	BE211	69
Site ID: 375654				
Status: Closed				
<b>228 74TH STREET</b>	<b>228 74TH ST</b>	<b>WSW 1/2 - 1 (0.734 mi.)</b>	<b>BG212</b>	<b>69</b>
Site ID: 633889				
Status: Closed				
LINCOLN ANNEX ELEMEN	126 132 HAMILTON AVE	NNW 1/2 - 1 (0.734 mi.)	BH213	69
Site ID: 55950				
Status: Closed				
<b>140 73RD STREET</b>	<b>140 73RD ST</b>	<b>SW 1/2 - 1 (0.737 mi.)</b>	<b>AX214</b>	<b>70</b>

## EXECUTIVE SUMMARY

Site ID: 603016 Status: Closed				
512 79TH ST Site ID: 647611 Status: Closed	512 79TH ST	W 1/2 - 1 (0.738 mi.)	BD216	70
<b>Not reported</b> Site ID: 186882 Status: Closed	<b>174 SHALER AVE</b>	<b>NNW 1/2 - 1 (0.739 mi.)</b>	<b>BI217</b>	<b>70</b>
9103 SECOND AVENUE Site ID: 661341 Status: Closed	9103 2ND AVE	NW 1/2 - 1 (0.739 mi.)	BJ218	71
219 74TH STREET Site ID: 412867 Status: Closed	219 74TH ST	SW 1/2 - 1 (0.740 mi.)	BG219	71
FULTON ELEMENTARY SC Site ID: 7118 Status: Closed	7415 HUDSON AVE	WSW 1/2 - 1 (0.740 mi.)	BG220	71
<b>7800 BERGENLINE AVEN</b> Site ID: 344892 Status: Closed	<b>7800 BERGENLINE AVE</b>	<b>W 1/2 - 1 (0.740 mi.)</b>	<b>AY221</b>	<b>71</b>
<b>8800 3RD AVE</b> Site ID: 80443 Status: Pending	<b>8800 3RD AVE</b>	<b>WNW 1/2 - 1 (0.741 mi.)</b>	<b>BF222</b>	<b>71</b>
<b>8518 3RD AVENUE</b> Site ID: 372176 Status: Closed	<b>8518 3RD AVE</b>	<b>WNW 1/2 - 1 (0.741 mi.)</b>	<b>BK223</b>	<b>72</b>
<b>8820 3RD AVENUE</b> Site ID: 634137 Status: Closed	<b>8820 3RD AVE</b>	<b>NW 1/2 - 1 (0.742 mi.)</b>	<b>BL224</b>	<b>72</b>
712 85TH ST Site ID: 653420 Status: Closed	712 85TH ST	WNW 1/2 - 1 (0.744 mi.)	BK225	72
<b>7209 PARK AVENUE</b> Site ID: 585984 Status: Closed	<b>7209 PARK AVE</b>	<b>SW 1/2 - 1 (0.748 mi.)</b>	<b>BM226</b>	<b>72</b>
<b>509 79TH STREET</b> Site ID: 167923 Status: Closed	<b>509 79TH ST</b>	<b>W 1/2 - 1 (0.748 mi.)</b>	<b>BD227</b>	<b>73</b>
428 77TH STREET Site ID: 629274 Status: Closed	428 77TH ST	WSW 1/2 - 1 (0.753 mi.)	BN228	73
<b>8308 3RD AVENUE</b> Site ID: 147343 Status: Closed	<b>8308 3RD AVE</b>	<b>WNW 1/2 - 1 (0.754 mi.)</b>	<b>BO229</b>	<b>73</b>
<b>US POSTAL SERVICE</b> Site ID: 56447 Status: Closed	<b>289 GORGE RD</b>	<b>N 1/2 - 1 (0.757 mi.)</b>	<b>BP230</b>	<b>74</b>
515 79TH STREET Site ID: 519724	515 79TH ST	W 1/2 - 1 (0.759 mi.)	BD231	74

## EXECUTIVE SUMMARY

Status: Closed				
<b>708 82ND STREET</b>	<b>708 82ND ST</b>	<b>W 1/2 - 1 (0.760 mi.)</b>	<b>BQ232</b>	<b>74</b>
Site ID: 568940				
Status: Closed				
<b>325 75TH STREET</b>	<b>325 75TH ST</b>	<b>WSW 1/2 - 1 (0.761 mi.)</b>	<b>BR233</b>	<b>75</b>
Site ID: 532914				
Status: Closed				
<b>CLIFFSIDE PARK BORO</b>	<b>235 243 MAIN ST</b>	<b>N 1/2 - 1 (0.761 mi.)</b>	<b>BS234</b>	<b>75</b>
Site ID: 432477				
Status: Active				
<b>100 72ND STREET</b>	<b>100 72ND ST</b>	<b>SW 1/2 - 1 (0.765 mi.)</b>	<b>BM235</b>	<b>75</b>
Site ID: 500085				
Status: Closed				
<b>8807 3RD AVENUE</b>	<b>8807 3RD AVE</b>	<b>WNW 1/2 - 1 (0.766 mi.)</b>	<b>BL236</b>	<b>75</b>
Site ID: 174410				
Status: Closed				
<b>SUMMIT HOUSE</b>	<b>7100 BOULEVARD E</b>	<b>SW 1/2 - 1 (0.766 mi.)</b>	<b>BT237</b>	<b>76</b>
Site ID: 130145				
Status: Closed				
<b>Not reported</b>	<b>391 FAIRVIEW AVE</b>	<b>NW 1/2 - 1 (0.767 mi.)</b>	<b>238</b>	<b>76</b>
Site ID: 610773				
Status: Closed				
<b>R &amp; R INVESTMENTS</b>	<b>7733 BERGENLINE AVE</b>	<b>W 1/2 - 1 (0.768 mi.)</b>	<b>BU239</b>	<b>76</b>
Site ID: 350976				
Status: Closed				
<b>222 WHEELER STREET</b>	<b>222 WHEELER ST</b>	<b>N 1/2 - 1 (0.768 mi.)</b>	<b>BS240</b>	<b>76</b>
Site ID: 373380				
Status: Closed				
<b>801 85TH STREET</b>	<b>801 85TH ST</b>	<b>WNW 1/2 - 1 (0.768 mi.)</b>	<b>BO241</b>	<b>77</b>
Site ID: 612524				
Status: Closed				
<b>TRANSCONTINENTAL GAS</b>	<b>72ND ST &amp; RIVER RD</b>	<b>SSW 1/2 - 1 (0.770 mi.)</b>	<b>BV242</b>	<b>77</b>
Site ID: 99193				
Status: Closed				
<b>302 DAY AVENUE</b>	<b>302 DAY AVE</b>	<b>NNW 1/2 - 1 (0.770 mi.)</b>	<b>BH243</b>	<b>77</b>
Site ID: 341729				
Status: Closed				
<b>SCIROCCO FINANCIAL B</b>	<b>9226 KENNEDY BLVD</b>	<b>NW 1/2 - 1 (0.770 mi.)</b>	<b>BJ244</b>	<b>77</b>
Site ID: 122576				
Status: Closed				
<b>226 WHEELER STREET</b>	<b>226 WHEELER ST</b>	<b>N 1/2 - 1 (0.771 mi.)</b>	<b>BS245</b>	<b>78</b>
Site ID: 197513				
Status: Closed				
<b>120 72ND ST</b>	<b>120 72ND ST</b>	<b>SW 1/2 - 1 (0.771 mi.)</b>	<b>BM246</b>	<b>78</b>
Site ID: 87569				
Status: Closed				
<b>400 FAIRVIEW AVENUE</b>	<b>400 FAIRVIEW AVE</b>	<b>NW 1/2 - 1 (0.772 mi.)</b>	<b>BE247</b>	<b>78</b>
Site ID: 566222				
Status: Closed				
<b>7222 BROADWAY</b>	<b>7222 BROADWAY</b>	<b>SW 1/2 - 1 (0.772 mi.)</b>	<b>BW248</b>	<b>79</b>



## EXECUTIVE SUMMARY

Site ID: 91848 Status: Closed				
<b>Not reported</b> Site ID: 37627 Status: Active	<b>7117 RIVER RD</b>	<b>SSW 1/2 - 1 (0.772 mi.)</b>	<b>BV249</b>	<b>79</b>
JOHN BEALL & COMPANY Site ID: 76313 Status: Closed	9101 9109 3RD AVE	NW 1/2 - 1 (0.773 mi.)	BJ250	79
<b>711 82ND STREET</b> Site ID: 600002 Status: Closed	<b>711 82ND ST</b>	<b>W 1/2 - 1 (0.773 mi.)</b>	<b>BQ251</b>	<b>79</b>
<b>8401 3RD AVENUE</b> Site ID: 571299 Status: Closed	<b>8401 3RD AVE</b>	<b>WNW 1/2 - 1 (0.776 mi.)</b>	<b>BO252</b>	<b>80</b>
TBF/THERAPRO CORPORA Site ID: 483214 Status: Closed	9223 9225 KENNEDY BL	NW 1/2 - 1 (0.776 mi.)	253	80
<b>191 SHALER AVENUE</b> Site ID: 609232 Status: Closed	<b>191 SHALER AVE</b>	<b>N 1/2 - 1 (0.777 mi.)</b>	<b>BI254</b>	<b>80</b>
<b>603 79TH STREET</b> Site ID: 424172 Status: Closed	<b>603 79TH ST</b>	<b>W 1/2 - 1 (0.778 mi.)</b>	<b>BX255</b>	<b>81</b>
<b>512 78TH STREET</b> Site ID: 591176 Status: Closed	<b>512 78TH ST</b>	<b>W 1/2 - 1 (0.778 mi.)</b>	<b>BU256</b>	<b>81</b>
<b>7009 7101 RIVER ROAD</b> Site ID: 462853 Status: Active	<b>7009 7101 RIVER RD</b>	<b>SSW 1/2 - 1 (0.778 mi.)</b>	<b>BV257</b>	<b>81</b>
HGK ENTERPRISE LLC Site ID: 14452 Status: Closed	296 PALISADE AVE	N 1/2 - 1 (0.778 mi.)	BY259	82
LINCOLN SCHOOL Site ID: 17919 Status: Closed	140 ANDERSON AVE	NNW 1/2 - 1 (0.778 mi.)	BZ260	82
<b>7215 BROADWAY</b> Site ID: 498449 Status: Closed	<b>7215 BROADWAY</b>	<b>SW 1/2 - 1 (0.779 mi.)</b>	<b>BW261</b>	<b>82</b>
<b>8104 3RD AVENUE</b> Site ID: 457629 Status: Closed	<b>8104 3RD AVE</b>	<b>W 1/2 - 1 (0.781 mi.)</b>	<b>BQ262</b>	<b>82</b>
<b>31 72 SECOND STREET</b> Site ID: 216827 Status: Closed	<b>31 72ND ST</b>	<b>SW 1/2 - 1 (0.782 mi.)</b>	<b>BT263</b>	<b>83</b>
<b>COLONIAL PHARMACY</b> Site ID: 78518 Status: Closed	<b>7211 BROADWAY</b>	<b>SW 1/2 - 1 (0.783 mi.)</b>	<b>BW264</b>	<b>83</b>
<b>432 76TH STREET</b> Site ID: 158593	<b>432 76TH ST</b>	<b>WSW 1/2 - 1 (0.783 mi.)</b>	<b>CA265</b>	<b>83</b>

## EXECUTIVE SUMMARY

Status: Closed				
607 79TH STREET Site ID: 534695 Status: Closed	607 79TH ST	W 1/2 - 1 (0.783 mi.)	BX266	84
285 DELANO PLACE Site ID: 423926 Status: Closed	285 DELANO PL	N 1/2 - 1 (0.788 mi.)	CB267	84
401 75TH STREET Site ID: 400242 Status: Closed	401 75TH ST	WSW 1/2 - 1 (0.788 mi.)	BR268	84
<b>296 DELANO PLACE</b> Site ID: 497988 Status: Closed	<b>296 DELANO PL</b>	<b>N 1/2 - 1 (0.790 mi.)</b>	<b>CB269</b>	<b>84</b>
<b>8201 3RD AVENUE</b> Site ID: 568603 Status: Closed	<b>8201 3RD AVE</b>	<b>WNW 1/2 - 1 (0.791 mi.)</b>	<b>BQ270</b>	<b>85</b>
<b>117 72 SECOND STREET</b> Site ID: 216832 Status: Closed	<b>117 72ND ST</b>	<b>SW 1/2 - 1 (0.794 mi.)</b>	<b>CC271</b>	<b>85</b>
TOWERS VALET SERVICE Site ID: 7130 Status: Closed	7606 BERGENLINE AVE	WSW 1/2 - 1 (0.794 mi.)	BN272	85
<b>139 141 ANDERSON AVE</b> Site ID: 153294 Status: Closed	<b>139 141 ANDERSON AVE</b>	<b>NNW 1/2 - 1 (0.794 mi.)</b>	<b>BZ273</b>	<b>85</b>
<b>307 GORGE ROAD</b> Site ID: 450960 Status: Closed	<b>307 GORGE RD</b>	<b>N 1/2 - 1 (0.795 mi.)</b>	<b>BP274</b>	<b>86</b>
<b>700 79TH STREET</b> Site ID: 78700 Status: Closed	<b>700 79TH ST</b>	<b>W 1/2 - 1 (0.795 mi.)</b>	<b>CD275</b>	<b>86</b>
<b>302 DELANO PLACE</b> Site ID: 562409 Status: Closed	<b>302 DELANO PL</b>	<b>NNW 1/2 - 1 (0.798 mi.)</b>	<b>CE276</b>	<b>86</b>
<b>154 ANDERSON AVENUE</b> Site ID: 82751 Status: Closed	<b>154 ANDERSON AVE</b>	<b>NNW 1/2 - 1 (0.800 mi.)</b>	<b>277</b>	<b>87</b>
<b>Not reported</b> Site ID: 626546 Status: Active	<b>708 79TH STREET</b>	<b>W 1/2 - 1 (0.811 mi.)</b>	<b>CD278</b>	<b>87</b>
<b>266 KAMENA STREET</b> Site ID: 608863 Status: Closed	<b>266 KAMENA ST</b>	<b>N 1/2 - 1 (0.811 mi.)</b>	<b>CB279</b>	<b>87</b>
<b>900 85TH STREET</b> Site ID: 70608 Status: Pending	<b>900 85TH ST</b>	<b>WNW 1/2 - 1 (0.812 mi.)</b>	<b>CF280</b>	<b>87</b>
<b>430 75TH STREET</b> Site ID: 618795 Status: Closed	<b>430 75TH ST</b>	<b>WSW 1/2 - 1 (0.813 mi.)</b>	<b>CA281</b>	<b>88</b>
<b>8011 3RD AVENUE</b>	<b>8011 3RD AVE</b>	<b>W 1/2 - 1 (0.813 mi.)</b>	<b>CG282</b>	<b>88</b>

## EXECUTIVE SUMMARY

Site ID: 193220 Status: Closed				
<b>63 LINCOLN STREET</b> Site ID: 584232 Status: Closed	<b>63 LINCOLN ST</b>	<b>NNW 1/2 - 1 (0.814 mi.)</b>	<b>283</b>	<b>88</b>
<b>8511 4TH AVENUE</b> Site ID: 413821 Status: Closed	<b>8511 4TH AVE</b>	<b>WNW 1/2 - 1 (0.815 mi.)</b>	<b>CF284</b>	<b>88</b>
<b>8009 3RD AVENUE</b> Site ID: 124358 Status: Closed	<b>8009 3RD AVE</b>	<b>W 1/2 - 1 (0.816 mi.)</b>	<b>CG285</b>	<b>89</b>
JERSEY AUTO Site ID: 70496 Status: Active	7551 BERGENLINE AVE	WSW 1/2 - 1 (0.818 mi.)	CH287	89
<b>BROADWAY SERVICE</b> Site ID: 7134 Status: Active	<b>7115 BROADWAY</b>	<b>SW 1/2 - 1 (0.819 mi.)</b>	<b>BW288</b>	<b>89</b>
<b>907 87TH STREET</b> Site ID: 41074 Status: Closed	<b>905 907 87TH ST</b>	<b>WNW 1/2 - 1 (0.819 mi.)</b>	<b>CI289</b>	<b>90</b>
7100 PARK AVENUE Site ID: 443706 Status: Closed	7100 PARK AVE	SW 1/2 - 1 (0.819 mi.)	290	90
906 87TH STREET Site ID: 523499 Status: Closed	906 87TH ST	WNW 1/2 - 1 (0.821 mi.)	CI291	90
<b>CHURCH OF THE ASCENS</b> Site ID: 596580 Status: Closed	<b>367 371 HENRY ST</b>	<b>NNW 1/2 - 1 (0.822 mi.)</b>	<b>CJ292</b>	<b>90</b>
<b>376 HENRY STREET</b> Site ID: 389063 Status: Closed	<b>376 HENRY ST</b>	<b>NNW 1/2 - 1 (0.822 mi.)</b>	<b>CJ293</b>	<b>91</b>
<b>8405 4TH AVENUE</b> Site ID: 194595 Status: Pending	<b>8405 4TH AVE</b>	<b>WNW 1/2 - 1 (0.822 mi.)</b>	<b>CF294</b>	<b>91</b>
<b>236 72ND STREET</b> Site ID: 626552 Status: Closed	<b>236 72ND ST</b>	<b>SW 1/2 - 1 (0.822 mi.)</b>	<b>CK295</b>	<b>91</b>
<b>332-338 ADOLPHUS AVE</b> Site ID: 229990 Status: Closed	<b>330 ADOLPHUS AVE</b>	<b>NNE 1/2 - 1 (0.822 mi.)</b>	<b>CL296</b>	<b>92</b>
<b>RESIDENCE</b> Site ID: 393356 Status: Closed	<b>117 71ST ST</b>	<b>SW 1/2 - 1 (0.822 mi.)</b>	<b>CC297</b>	<b>92</b>
804 80TH STREET Site ID: 183963 Status: Closed	804 80TH ST	W 1/2 - 1 (0.823 mi.)	CG298	92
ALID INCORPORATED Site ID: 77784	7504 7512 BERGENLINE	WSW 1/2 - 1 (0.824 mi.)	CA299	92

## EXECUTIVE SUMMARY

Status: Closed				
<b>8315 4TH AVENUE</b>	<b>8315 4TH AVE</b>	<b>WNW 1/2 - 1 (0.824 mi.)</b>	<b>CM300</b>	<b>93</b>
Site ID: 68991				
Status: Pending				
<b>909 87TH STREET</b>	<b>909 87TH ST</b>	<b>WNW 1/2 - 1 (0.827 mi.)</b>	<b>CI301</b>	<b>93</b>
Site ID: 414046				
Status: Closed				
<b>BROADWAY CAR WASH</b>	<b>7101 BROADWAY</b>	<b>SW 1/2 - 1 (0.829 mi.)</b>	<b>302</b>	<b>93</b>
Site ID: 60699				
Status: Closed				
<b>219 72ND ST</b>	<b>219 72ND ST</b>	<b>SW 1/2 - 1 (0.830 mi.)</b>	<b>CK303</b>	<b>93</b>
Site ID: 652181				
Status: Closed				
<b>7500 BERGENLINE AVEN</b>	<b>7500 BERGENLINE AVE</b>	<b>WSW 1/2 - 1 (0.832 mi.)</b>	<b>304</b>	<b>94</b>
Site ID: 600709				
Status: Closed				
<b>I S EMBROIDERY INCOR</b>	<b>385 HENRY STREET</b>	<b>NNW 1/2 - 1 (0.833 mi.)</b>	<b>CJ305</b>	<b>94</b>
Site ID: 31012				
Status: Closed				
<b>8901 5TH AVENUE</b>	<b>8901 5TH AVE</b>	<b>NW 1/2 - 1 (0.835 mi.)</b>	<b>CN306</b>	<b>94</b>
Site ID: 610685				
Status: Closed				
<b>RED RAY MANUFACTURIN</b>	<b>318 CLIFF LN</b>	<b>N 1/2 - 1 (0.835 mi.)</b>	<b>CO307</b>	<b>94</b>
Site ID: 22075				
Status: Closed				
<b>8518 5TH AVENUE</b>	<b>8518 5TH AVE</b>	<b>WNW 1/2 - 1 (0.836 mi.)</b>	<b>CF308</b>	<b>95</b>
Site ID: 612795				
Status: Closed				
<b>1001 88TH STREET</b>	<b>1001 88TH ST</b>	<b>WNW 1/2 - 1 (0.836 mi.)</b>	<b>CI309</b>	<b>95</b>
Site ID: 619300				
Status: Closed				
<b>428 HANCOCK PLACE</b>	<b>428 HANCOCK PL</b>	<b>NW 1/2 - 1 (0.836 mi.)</b>	<b>310</b>	<b>95</b>
Site ID: 632209				
Status: Closed				
<b>8817 5TH AVENUE</b>	<b>8817 5TH AVE</b>	<b>WNW 1/2 - 1 (0.837 mi.)</b>	<b>CN311</b>	<b>96</b>
Site ID: 353331				
Status: Closed				
<b>9004 KENNEDY BLVD</b>	<b>9004 KENNEDY BLVD</b>	<b>NW 1/2 - 1 (0.838 mi.)</b>	<b>CP312</b>	<b>96</b>
Site ID: 655769				
Status: Closed				
<b>224 226 WALKER STREE</b>	<b>224 226 WALKER ST</b>	<b>N 1/2 - 1 (0.838 mi.)</b>	<b>CO313</b>	<b>96</b>
Site ID: 457827				
Status: Closed				
<b>119 71ST STREET</b>	<b>119 71ST ST</b>	<b>SW 1/2 - 1 (0.839 mi.)</b>	<b>CC314</b>	<b>96</b>
Site ID: 609553				
Status: Closed				
<b>914 87TH STREET</b>	<b>914 87TH ST</b>	<b>WNW 1/2 - 1 (0.840 mi.)</b>	<b>CI315</b>	<b>97</b>
Site ID: 566569				
Status: Closed				
<b>NORTH BERGEN TWP MUA</b>	<b>91ST ST</b>	<b>NW 1/2 - 1 (0.840 mi.)</b>	<b>CP316</b>	<b>97</b>

## EXECUTIVE SUMMARY

Site ID: 79890 Status: Pending				
912 90TH ST Site ID: 51640 Status: Closed	912 90TH ST	NW 1/2 - 1 (0.841 mi.)	CN317	97
<b>807 80TH STREET</b> Site ID: 605863 Status: Closed	<b>807 80TH ST</b>	<b>W 1/2 - 1 (0.841 mi.)</b>	<b>CQ318</b>	<b>97</b>
<b>278 NAGEL STREET</b> Site ID: 169706 Status: Closed	<b>278 NAGEL ST</b>	<b>N 1/2 - 1 (0.843 mi.)</b>	<b>CR319</b>	<b>98</b>
<b>PALAI A PROPERTY</b> Site ID: 56950 Status: Closed	<b>188 ANDERSON AVE</b>	<b>NNW 1/2 - 1 (0.844 mi.)</b>	<b>CE320</b>	<b>98</b>
814 80TH STREET Site ID: 646379 Status: Closed	814 80TH ST	W 1/2 - 1 (0.845 mi.)	CG321	98
A STEP AHEAD PRESCHO Site ID: 360549 Status: Active	610 76TH ST	W 1/2 - 1 (0.849 mi.)	CS322	99
<b>811 80TH STREET</b> Site ID: 442474 Status: Closed	<b>811 80TH ST</b>	<b>W 1/2 - 1 (0.852 mi.)</b>	<b>CQ323</b>	<b>99</b>
<b>310 CLIFF LANE</b> Site ID: 84358 Status: Pending	<b>310 CLIFF LN</b>	<b>N 1/2 - 1 (0.852 mi.)</b>	<b>CO324</b>	<b>99</b>
<b>DELTA GAS STATION</b> Site ID: 7111 Status: Closed	<b>9101 KENNEDY BLVD</b>	<b>NW 1/2 - 1 (0.853 mi.)</b>	<b>325</b>	<b>99</b>
<b>8210 5TH AVENUE</b> Site ID: 477983 Status: Closed	<b>8210 5TH AVE</b>	<b>WNW 1/2 - 1 (0.854 mi.)</b>	<b>CM326</b>	<b>100</b>
<b>343 ADOLPHUS AVENUE</b> Site ID: 456129 Status: Closed	<b>343 ADOLPHUS AVE</b>	<b>NNE 1/2 - 1 (0.854 mi.)</b>	<b>CL327</b>	<b>100</b>
<b>DO-RITE CLEANERS</b> Site ID: 12138 Status: Active	<b>183 ANDERSON AVE</b>	<b>NNW 1/2 - 1 (0.857 mi.)</b>	<b>328</b>	<b>100</b>
<b>914 82ND STREET</b> Site ID: 224952 Status: Closed	<b>914 82ND ST</b>	<b>WNW 1/2 - 1 (0.862 mi.)</b>	<b>CU330</b>	<b>101</b>
<b>8509 5TH AVENUE</b> Site ID: 585641 Status: Closed	<b>8509 5TH AVE</b>	<b>WNW 1/2 - 1 (0.863 mi.)</b>	<b>CV331</b>	<b>102</b>
<b>FASHION TEXTILE FINI</b> Site ID: 129310 Status: Closed	<b>228 230 71ST ST</b>	<b>SW 1/2 - 1 (0.863 mi.)</b>	<b>332</b>	<b>102</b>
<b>229 WALKER STREET</b> Site ID: 466010	<b>229 WALKER ST</b>	<b>N 1/2 - 1 (0.866 mi.)</b>	<b>CO333</b>	<b>103</b>



## EXECUTIVE SUMMARY

Status: Closed				
<b>HERMAN OTT CORPORATI</b>	<b>17 WENDELL PLACE</b>	<b>NW 1/2 - 1 (0.867 mi.)</b>	<b>CT334</b>	<b>103</b>
Site ID: 26007				
Status: Closed				
<b>8102 5TH AVENUE</b>	<b>8102 5TH AVE</b>	<b>W 1/2 - 1 (0.873 mi.)</b>	<b>CW335</b>	<b>103</b>
Site ID: 451250				
Status: Closed				
<b>63 70TH STREET</b>	<b>63 70TH ST</b>	<b>SW 1/2 - 1 (0.874 mi.)</b>	<b>CX336</b>	<b>103</b>
Site ID: 601979				
Status: Closed				
<b>BESS MANUFACTURING C</b>	<b>445 FAIRVIEW AVENUE</b>	<b>NW 1/2 - 1 (0.875 mi.)</b>	<b>CT337</b>	<b>104</b>
Site ID: 67338				
Status: Closed				
<b>LORIN INDUSTRIES</b>	<b>15 BERGEN BLVD</b>	<b>NW 1/2 - 1 (0.875 mi.)</b>	<b>CY338</b>	<b>104</b>
Site ID: 48188				
Status: Closed				
<b>71 70TH STREET</b>	<b>71 70TH ST</b>	<b>SW 1/2 - 1 (0.875 mi.)</b>	<b>CX339</b>	<b>104</b>
Site ID: 195754				
Status: Closed				
UNION CITY EMBROIDER	704 76TH ST	W 1/2 - 1 (0.877 mi.)	CS340	105
Site ID: 32173				
Status: Closed				
<b>374 ROOSEVELT STREET</b>	<b>374 ROOSEVELT ST</b>	<b>NNW 1/2 - 1 (0.877 mi.)</b>	<b>341</b>	<b>105</b>
Site ID: 464460				
Status: Closed				
811 79TH STREET	811 79TH ST	W 1/2 - 1 (0.877 mi.)	CZ342	105
Site ID: 369019				
Status: Closed				
<b>BP SERVICE STATION 2</b>	<b>341 GORGE RD</b>	<b>N 1/2 - 1 (0.880 mi.)</b>	<b>DA343</b>	<b>105</b>
Site ID: 12404				
Status: Active				
8610 KENNEDY BOULEVA	8610 KENNEDY BLVD	WNW 1/2 - 1 (0.880 mi.)	CV345	106
Site ID: 435786				
Status: Closed				
UNION MOBIL	8800 KENNEDY BLVD	WNW 1/2 - 1 (0.880 mi.)	DC346	106
Site ID: 7110				
Status: Closed				
<b>355 ADOLPHUS AVENUE</b>	<b>355 ADOLPHUS AVE</b>	<b>NNE 1/2 - 1 (0.881 mi.)</b>	<b>DD347</b>	<b>107</b>
Site ID: 606262				
Status: Closed				
<b>KEIL AND SON</b>	<b>1 BERGEN BLVD</b>	<b>NW 1/2 - 1 (0.882 mi.)</b>	<b>CY348</b>	<b>107</b>
Site ID: 41561				
Status: Closed				
<b>907 80TH STREET</b>	<b>907 80TH ST</b>	<b>W 1/2 - 1 (0.883 mi.)</b>	<b>CQ349</b>	<b>107</b>
Site ID: 622157				
Status: Closed				
LITTLE RED APPLE AFT	8512 KENNEDY BLVD	WNW 1/2 - 1 (0.883 mi.)	CV350	107
Site ID: 608804				
Status: Active				
<b>GARY'S SERVICE CENTE</b>	<b>25 BERGEN BLVD</b>	<b>NW 1/2 - 1 (0.886 mi.)</b>	<b>CY351</b>	<b>108</b>

## EXECUTIVE SUMMARY

Site ID: 20341 Status: Closed				
<b>250 WALKER STREET</b> Site ID: 439390 Status: Closed	<b>250 WALKER ST</b>	<b>N 1/2 - 1 (0.887 mi.)</b>	<b>CR352</b>	<b>108</b>
<b>252 WALKER STREET</b> Site ID: 439388 Status: Closed	<b>252 WALKER ST</b>	<b>N 1/2 - 1 (0.890 mi.)</b>	<b>DE354</b>	<b>109</b>
906 79TH ST Site ID: 80302 Status: Closed	906 79TH ST	W 1/2 - 1 (0.891 mi.)	CZ355	109
<b>345 GORGE ROAD</b> Site ID: 230296 Status: Pending	<b>345 GORGE RD</b>	<b>N 1/2 - 1 (0.894 mi.)</b>	<b>DA356</b>	<b>109</b>
<b>CLIFFSIDE THREAD &amp; S</b> Site ID: 67516 Status: Closed	<b>213 ANDERSON AVENUE</b>	<b>N 1/2 - 1 (0.895 mi.)</b>	<b>DF357</b>	<b>110</b>
<b>ESTATE OF WALTER HAA</b> Site ID: 290429 Status: Closed	<b>8915 KENNEDY BLVD</b>	<b>NW 1/2 - 1 (0.895 mi.)</b>	<b>DC358</b>	<b>110</b>
<b>8109 5TH AVENUE</b> Site ID: 229401 Status: Closed	<b>8109 5TH AVE</b>	<b>W 1/2 - 1 (0.896 mi.)</b>	<b>CW359</b>	<b>110</b>
<b>OXFORD LABORATORIES</b> Site ID: 7663 Status: Closed	<b>68 69TH ST</b>	<b>SW 1/2 - 1 (0.897 mi.)</b>	<b>CX360</b>	<b>110</b>
341 72ND STREET Site ID: 662379 Status: Closed	341 72ND ST	WSW 1/2 - 1 (0.898 mi.)	DG361	111
<b>NORTH BERGEN TWP - O</b> Site ID: 57564 Status: Active	<b>73RD ST</b>	<b>WSW 1/2 - 1 (0.899 mi.)</b>	<b>DH362</b>	<b>111</b>
<b>8103 5TH AVENUE</b> Site ID: 227922 Status: Closed	<b>8103 5TH AVE</b>	<b>W 1/2 - 1 (0.899 mi.)</b>	<b>CW363</b>	<b>111</b>
<b>DAKO LACE CORP</b> Site ID: 33851 Status: Closed	<b>58 69TH ST</b>	<b>SSW 1/2 - 1 (0.900 mi.)</b>	<b>CX364</b>	<b>112</b>
<b>DELTA</b> Site ID: 7129 Status: Closed	<b>7319 BERGENLINE AVE</b>	<b>WSW 1/2 - 1 (0.900 mi.)</b>	<b>DI365</b>	<b>112</b>
<b>334 71ST STREET</b> Site ID: 437599 Status: Closed	<b>334 71ST ST</b>	<b>WSW 1/2 - 1 (0.900 mi.)</b>	<b>DJ367</b>	<b>113</b>
8212 KENNEDY BOULEVA Site ID: 441351 Status: Closed	8212 KENNEDY BLVD	WNW 1/2 - 1 (0.901 mi.)	CU368	113
<b>32 OVERLOOK AVENUE</b> Site ID: 84428	<b>32 OVERLOOK AVE</b>	<b>NNE 1/2 - 1 (0.902 mi.)</b>	<b>DK369</b>	<b>113</b>

## EXECUTIVE SUMMARY

Status: Closed					
<b>368 ADOLPHUS AVENUE</b>	<b>368 ADOLPHUS AVE</b>	<b>NNE 1/2 - 1 (0.903 mi.)</b>	<b>DD370</b>	<b>113</b>	
Site ID: 129806					
Status: Closed					
<b>7300 BERGENLINE AVEN</b>	<b>7300 BERGENLINE AVE</b>	<b>WSW 1/2 - 1 (0.903 mi.)</b>	<b>DH371</b>	<b>114</b>	
Site ID: 194542					
Status: Closed					
<b>7708 4TH AVENUE</b>	<b>7708 4TH AVE</b>	<b>W 1/2 - 1 (0.903 mi.)</b>	<b>CZ372</b>	<b>114</b>	
Site ID: 649400					
Status: Closed					
<b>401 72ND STREET</b>	<b>401 72ND ST</b>	<b>WSW 1/2 - 1 (0.905 mi.)</b>	<b>DG373</b>	<b>114</b>	
Site ID: 7046					
Status: Closed					
208 4TH STREET	208 4TH ST	NNW 1/2 - 1 (0.906 mi.)	DF374	115	
Site ID: 173466					
Status: Closed					
<b>ESTATE OF WALTER HAA</b>	<b>8915 BERGENWOOD AVE</b>	<b>NW 1/2 - 1 (0.906 mi.)</b>	<b>DL375</b>	<b>115</b>	
Site ID: 7121					
Status: Closed					
7706 4TH AVENUE	7706 4TH AVE	W 1/2 - 1 (0.906 mi.)	CZ376	115	
Site ID: 590049					
Status: Closed					
CRONITE COMPANY INCO	8707 KENNEDY BLVD	WNW 1/2 - 1 (0.908 mi.)	377	115	
Site ID: 76003					
Status: Closed					
<b>221 ANDERSON AVENUE</b>	<b>221 ANDERSON AVE</b>	<b>N 1/2 - 1 (0.909 mi.)</b>	<b>DF378</b>	<b>116</b>	
Site ID: 610575					
Status: Closed					
BERGENWOOD APARTMENT	9115 9217 BERGENWOOD	NW 1/2 - 1 (0.910 mi.)	DM379	116	
Site ID: 190720					
Status: Closed					
<b>PREMIER ASSET SERVIC</b>	<b>9111 BERGENWOOD AVE</b>	<b>NW 1/2 - 1 (0.911 mi.)</b>	<b>DM380</b>	<b>116</b>	
Site ID: 409813					
Status: Closed					
<b>509 74TH STREET</b>	<b>509 74TH ST</b>	<b>WSW 1/2 - 1 (0.911 mi.)</b>	<b>DI381</b>	<b>116</b>	
Site ID: 593287					
Status: Closed					
<b>Not reported</b>	<b>344 PALISADE AVE</b>	<b>N 1/2 - 1 (0.913 mi.)</b>	<b>DN382</b>	<b>117</b>	
Site ID: 634220					
Status: Closed					
7700 4TH AVENUE	7700 4TH AVE	W 1/2 - 1 (0.913 mi.)	DO383	117	
Site ID: 186490					
Status: Closed					
<b>201 4TH STREET</b>	<b>201 4TH ST</b>	<b>NNW 1/2 - 1 (0.913 mi.)</b>	<b>384</b>	<b>117</b>	
Site ID: 148781					
Status: Pending					
<b>TOWN SERVICE CENTER</b>	<b>8801 KENNEDY BLVD</b>	<b>WNW 1/2 - 1 (0.915 mi.)</b>	<b>DC385</b>	<b>117</b>	
Site ID: 28672					
Status: Closed					
1001 80TH ST	1001 80TH ST	W 1/2 - 1 (0.915 mi.)	DP386	118	

## EXECUTIVE SUMMARY

Site ID: 652715 Status: Closed				
<b>408 KENNEDY DRIVE</b> Site ID: 591585 Status: Closed	<b>408 KENNEDY DR</b>	<b>NNW 1/2 - 1 (0.915 mi.)</b>	<b>DQ387</b>	<b>118</b>
<b>259 WALKER STREET</b> Site ID: 82983 Status: Closed	<b>259 WALKER ST</b>	<b>N 1/2 - 1 (0.917 mi.)</b>	<b>DE388</b>	<b>118</b>
<b>346 PALISADE AVENUE</b> Site ID: 591658 Status: Closed	<b>346 PALISADE AVE</b>	<b>N 1/2 - 1 (0.917 mi.)</b>	<b>DN389</b>	<b>119</b>
343 PALISADE AVENUE Site ID: 532728 Status: Closed	343 PALISADE AVE	N 1/2 - 1 (0.918 mi.)	DN390	119
<b>300 70TH STREET</b> Site ID: 353613 Status: Closed	<b>300 70TH ST</b>	<b>SW 1/2 - 1 (0.918 mi.)</b>	<b>DJ391</b>	<b>119</b>
<b>7912 5TH AVENUE</b> Site ID: 608532 Status: Closed	<b>7912 5TH AVE</b>	<b>W 1/2 - 1 (0.921 mi.)</b>	<b>DR392</b>	<b>119</b>
<b>308 3RD STREET</b> Site ID: 583275 Status: Closed	<b>308 3RD ST</b>	<b>N 1/2 - 1 (0.924 mi.)</b>	<b>DE393</b>	<b>120</b>
<b>CHURCH OF ST JOHN TH</b> Site ID: 54969 Status: Closed	<b>239 ANDERSON AVE</b>	<b>N 1/2 - 1 (0.924 mi.)</b>	<b>DF394</b>	<b>120</b>
<b>417 72ND STREET</b> Site ID: 465671 Status: Closed	<b>417 72ND ST</b>	<b>WSW 1/2 - 1 (0.925 mi.)</b>	<b>DH395</b>	<b>120</b>
7707 4TH AVENUE Site ID: 619529 Status: Closed	7707 4TH AVE	W 1/2 - 1 (0.926 mi.)	DO396	120
<b>7806 5TH AVENUE</b> Site ID: 167036 Status: Pending	<b>7806 5TH AVE</b>	<b>W 1/2 - 1 (0.929 mi.)</b>	<b>DR397</b>	<b>121</b>
<b>6815 PARK AVENUE</b> Site ID: 585948 Status: Closed	<b>6815 PARK AVE</b>	<b>SW 1/2 - 1 (0.930 mi.)</b>	<b>398</b>	<b>121</b>
<b>380 ADOLPHUS AVENUE</b> Site ID: 169231 Status: Pending	<b>380 ADOLPHUS AVE</b>	<b>NNE 1/2 - 1 (0.930 mi.)</b>	<b>DK399</b>	<b>121</b>
<b>OUR LADY OF GRACE CH</b> Site ID: 55795 Status: Closed	<b>395 399 DELANO PL</b>	<b>NNW 1/2 - 1 (0.934 mi.)</b>	<b>400</b>	<b>122</b>
<b>NEW JERSEY BELL</b> Site ID: 7128 Status: Closed	<b>7200 BERGENLINE AVE</b>	<b>WSW 1/2 - 1 (0.937 mi.)</b>	<b>DH401</b>	<b>122</b>
<b>Not reported</b> Site ID: 662688	<b>1139 89TH ST</b>	<b>WNW 1/2 - 1 (0.937 mi.)</b>	<b>DL402</b>	<b>122</b>

## EXECUTIVE SUMMARY

Status: Closed				
<b>384 ADOLPHUS AVE</b>	<b>384 ADOLPHUS AVE</b>	<b>NNE 1/2 - 1 (0.939 mi.)</b>	<b>403</b>	<b>122</b>
Site ID: 145681				
Status: Closed				
<b>7 8TH STREET</b>	<b>7 8TH ST</b>	<b>NNW 1/2 - 1 (0.941 mi.)</b>	<b>404</b>	<b>123</b>
Site ID: 184772				
Status: Pending				
<b>1141 89TH STREET</b>	<b>1141 89TH ST</b>	<b>WNW 1/2 - 1 (0.942 mi.)</b>	<b>DL405</b>	<b>123</b>
Site ID: 474837				
Status: Closed				
<b>7914 KENNEDY BOULEVA</b>	<b>7914 KENNEDY BLVD</b>	<b>W 1/2 - 1 (0.942 mi.)</b>	<b>DP406</b>	<b>123</b>
Site ID: 568681				
Status: Closed				
<b>417 MCKINLEY STREET</b>	<b>417 MCKINLEY ST</b>	<b>NNW 1/2 - 1 (0.942 mi.)</b>	<b>DQ407</b>	<b>124</b>
Site ID: 606246				
Status: Closed				
<b>APARTMENT BLDG.</b>	<b>143 69TH ST</b>	<b>SW 1/2 - 1 (0.945 mi.)</b>	<b>408</b>	<b>124</b>
Site ID: 74569				
Status: Closed				
<b>224 69TH STREET</b>	<b>224 69TH ST</b>	<b>SW 1/2 - 1 (0.945 mi.)</b>	<b>DS409</b>	<b>124</b>
Site ID: 219771				
Status: Closed				
<b>226 69TH STREET</b>	<b>226 69TH ST</b>	<b>SW 1/2 - 1 (0.947 mi.)</b>	<b>DS410</b>	<b>124</b>
Site ID: 493293				
Status: Closed				
<b>7412 3RD AVENUE</b>	<b>7412 3RD AVE</b>	<b>W 1/2 - 1 (0.947 mi.)</b>	<b>DT411</b>	<b>125</b>
Site ID: 223527				
Status: Closed				
<b>231 CLIFF STREET</b>	<b>231 CLIFF ST</b>	<b>N 1/2 - 1 (0.947 mi.)</b>	<b>DU412</b>	<b>125</b>
Site ID: 593339				
Status: Closed				
<b>420 71ST STREET</b>	<b>420 71ST ST</b>	<b>WSW 1/2 - 1 (0.950 mi.)</b>	<b>DV413</b>	<b>125</b>
Site ID: 594358				
Status: Closed				
<b>900 76TH STREET</b>	<b>900 76TH ST</b>	<b>W 1/2 - 1 (0.950 mi.)</b>	<b>DO414</b>	<b>125</b>
Site ID: 357436				
Status: Closed				
<b>7429 3RD AVENUE</b>	<b>7429 3RD AVE</b>	<b>W 1/2 - 1 (0.953 mi.)</b>	<b>DT415</b>	<b>126</b>
Site ID: 592651				
Status: Closed				
<b>600 73RD STREET</b>	<b>600 73RD ST</b>	<b>WSW 1/2 - 1 (0.953 mi.)</b>	<b>DW416</b>	<b>126</b>
Site ID: 597080				
Status: Closed				
<b>511 73RD STREET</b>	<b>511 73RD ST</b>	<b>WSW 1/2 - 1 (0.955 mi.)</b>	<b>DW419</b>	<b>127</b>
Site ID: 79553				
Status: Closed				
<b>Y P REALTY INC</b>	<b>435 72ND ST</b>	<b>WSW 1/2 - 1 (0.956 mi.)</b>	<b>DV420</b>	<b>127</b>
Site ID: 17190				
Status: Closed				
<b>1205 88TH ST</b>	<b>1205 88TH ST</b>	<b>WNW 1/2 - 1 (0.957 mi.)</b>	<b>DY421</b>	<b>128</b>



## EXECUTIVE SUMMARY

Site ID: 87596 Status: Closed					
RIVER CLUB APARTMENT Site ID: 64976 Status: Active	435 RIVER RD	NNE 1/2 - 1 (0.959 mi.)	DZ422	128	
422 KENNEDY DRIVE Site ID: 259511 Status: Pending	422 KENNEDY DR	NNW 1/2 - 1 (0.959 mi.)	423	128	
<b>BERGEN COUNTY UTILIT</b> Site ID: 14401 Status: Closed	<b>520 RIVER RD</b>	<b>NNE 1/2 - 1 (0.960 mi.)</b>	<b>DZ424</b>	<b>128</b>	
<b>226 JERSEY AVENUE</b> Site ID: 230232 Status: Pending	<b>226 JERSEY AVE</b>	<b>N 1/2 - 1 (0.962 mi.)</b>	<b>DU425</b>	<b>129</b>	
<b>243 CLIFF STREET</b> Site ID: 184415 Status: Closed	<b>243 CLIFF ST</b>	<b>N 1/2 - 1 (0.962 mi.)</b>	<b>DU426</b>	<b>129</b>	
<b>8005 KENNEDY BOULEVA</b> Site ID: 532834 Status: Closed	<b>8005 KENNEDY BLVD</b>	<b>W 1/2 - 1 (0.965 mi.)</b>	<b>427</b>	<b>129</b>	
521-523 73RD STREET Site ID: 217651 Status: Closed	521 523 73RD ST	WSW 1/2 - 1 (0.965 mi.)	DW428	129	
<b>247 CLIFF STREET</b> Site ID: 84433 Status: Pending	<b>247 CLIFF ST</b>	<b>N 1/2 - 1 (0.968 mi.)</b>	<b>DU429</b>	<b>130</b>	
<b>1211 88TH STREET</b> Site ID: 608309 Status: Closed	<b>1211 88TH ST</b>	<b>WNW 1/2 - 1 (0.968 mi.)</b>	<b>DY430</b>	<b>130</b>	
<b>SHENOUDA &amp; COMPANY L</b> Site ID: 178472 Status: Closed	<b>231 69TH ST</b>	<b>SW 1/2 - 1 (0.972 mi.)</b>	<b>DS431</b>	<b>130</b>	
<b>414 70TH STREET</b> Site ID: 170412 Status: Closed	<b>414 70TH ST</b>	<b>WSW 1/2 - 1 (0.984 mi.)</b>	<b>DV432</b>	<b>130</b>	
<b>609 73RD STREET</b> Site ID: 377426 Status: Closed	<b>609 73RD ST</b>	<b>WSW 1/2 - 1 (0.985 mi.)</b>	<b>DW433</b>	<b>131</b>	
381 GORGE ROAD Site ID: 521033 Status: Closed	381 GORGE RD	N 1/2 - 1 (0.986 mi.)	434	131	
<b>15 EDGEWATER ROAD</b> Site ID: 452689 Status: Closed	<b>15 EDGEWATER RD</b>	<b>NNE 1/2 - 1 (0.986 mi.)</b>	<b>435</b>	<b>131</b>	
7421 4TH AVENUE Site ID: 521161 Status: Closed	7421 4TH AVE	W 1/2 - 1 (0.988 mi.)	436	131	
<b>HORACE MANN ELEMENTA</b> Site ID: 7060	<b>1215 83RD ST</b>	<b>WNW 1/2 - 1 (0.990 mi.)</b>	<b>437</b>	<b>132</b>	

## EXECUTIVE SUMMARY

Status: Closed				
1002 76TH STREET Site ID: 163214 Status: Closed	1002 76TH ST	W 1/2 - 1 (0.991 mi.)	438	132
46 CECELIA AVENUE Site ID: 463547 Status: Closed	46 CECELIA AVE	NNE 1/2 - 1 (0.991 mi.)	439	132
<b>Not reported</b> Site ID: 658289 Status: Active	<b>1217 85TH ST</b>	<b>WNW 1/2 - 1 (0.992 mi.)</b>	<b>440</b>	<b>132</b>
<b>121 68TH STREET</b> Site ID: 72534 Status: Closed	<b>121 68TH ST</b>	<b>SW 1/2 - 1 (0.992 mi.)</b>	<b>441</b>	<b>133</b>
<b>233 5TH STREET</b> Site ID: 476940 Status: Closed	<b>233 5TH ST</b>	<b>NNW 1/2 - 1 (0.996 mi.)</b>	<b>442</b>	<b>133</b>
<b>Lower Elevation</b>	<b>Address</b>	<b>Direction / Distance</b>	<b>Map ID</b>	<b>Page</b>
<b>I.PARK EDGEWATER, LL</b> Site ID: 14275 Status: Active	<b>45 RIVER ROAD</b>	<b>E 0 - 1/8 (0.120 mi.)</b>	<b>B15</b>	<b>14</b>
<b>QUANTA RESOURCES COR</b> Site ID: 42834 Status: Active	<b>163 RIVER RD</b>	<b>ENE 1/8 - 1/4 (0.182 mi.)</b>	<b>28</b>	<b>18</b>
<b>EXTRA SPACE OF NORTH</b> Site ID: 126611 Status: Closed	<b>8201 RIVER RD</b>	<b>SSW 1/4 - 1/2 (0.302 mi.)</b>	<b>I51</b>	<b>25</b>
ROC HARBOR DEVELOPME Site ID: 57197 Status: Pending	8000 RIVER RD	SSW 1/4 - 1/2 (0.307 mi.)	I53	25
<b>8200 RIVER ROAD</b> Site ID: 192690 Status: Active	<b>8200 RIVER RD</b>	<b>SSW 1/4 - 1/2 (0.410 mi.)</b>	<b>Q75</b>	<b>31</b>
<b>HALF MOON HARBOR</b> Site ID: 69178 Status: Closed	<b>7912 RIVER RD</b>	<b>SSW 1/4 - 1/2 (0.414 mi.)</b>	<b>Q78</b>	<b>32</b>
<b>LANDTEC INCORPORATED</b> Site ID: 68065 Status: Closed	<b>7911 MARINE RD</b>	<b>SSW 1/4 - 1/2 (0.480 mi.)</b>	<b>V92</b>	<b>36</b>
<b>US ARMY CORPS OF ENG</b> Site ID: 333916 Status: Closed	<b>7800 RIVER RD</b>	<b>SSW 1/4 - 1/2 (0.486 mi.)</b>	<b>V94</b>	<b>36</b>
PSE&G RIVER ROAD SUB Site ID: 505134 Status: Closed	4 E 77TH ST	SSW 1/4 - 1/2 (0.493 mi.)	V96	37
<b>RIVER CREST VILLAS</b> Site ID: 352956 Status: Closed	<b>357 RIVER RD</b>	<b>NNE 1/2 - 1 (0.517 mi.)</b>	<b>104</b>	<b>39</b>
<b>KINGSTON POINTE</b>	<b>7700 MARINE RD</b>	<b>SSW 1/2 - 1 (0.533 mi.)</b>	<b>AA108</b>	<b>40</b>

## EXECUTIVE SUMMARY

Site ID: 93142 Status: Active				
<b>7701 MARINE ROAD PRO</b> Site ID: 444613 Status: Closed	<b>7701 MARINE RD</b>	<b>SSW 1/2 - 1 (0.546 mi.)</b>	<b>AA114</b>	<b>41</b>
HARTZ MOUNTAIN INDUS Site ID: 64083 Status: Closed	309 391 RIVER RD	NNE 1/2 - 1 (0.634 mi.)	146	51
<b>CAMELOT COVE</b> Site ID: 92494 Status: Active	<b>7400 RIVER RD</b>	<b>SSW 1/2 - 1 (0.677 mi.)</b>	<b>AP164</b>	<b>56</b>
<b>TIGER GAP 2 INC</b> Site ID: 18827 Status: Closed	<b>478 RIVER RD</b>	<b>NNE 1/2 - 1 (0.880 mi.)</b>	<b>DB344</b>	<b>106</b>
<b>EDGEWATER COMMONS RE</b> Site ID: 82952 Status: Closed	<b>455 RIVER RD</b>	<b>NNE 1/2 - 1 (0.889 mi.)</b>	<b>DB353</b>	<b>108</b>
<b>NORTH HUDSON SEWERAG</b> Site ID: 6845 Status: Closed	<b>6400 RIVER RD</b>	<b>SSW 1/2 - 1 (0.955 mi.)</b>	<b>DX417</b>	<b>126</b>

NJ HWS RE-EVAL: A review of the NJ HWS RE-EVAL list, as provided by EDR, and dated 09/20/2007 has revealed that there are 8 NJ HWS RE-EVAL sites within approximately 1 mile of the target property.

<u>Equal/Higher Elevation</u>	<u>Address</u>	<u>Direction / Distance</u>	<u>Map ID</u>	<u>Page</u>
<b>LUSTRELON INCORPORAT</b> Facility Status: Assigned to Lead Bureau.	<b>1 RIVER RD</b>	<b>SSW 0 - 1/8 (0.087 mi.)</b>	<b>A9</b>	<b>12</b>
SPENCER KELLOGG CORP Facility Status: Assigned to RPIU. Under Investigation.	143 RIVER RD	NNE 1/8 - 1/4 (0.198 mi.)	F32	19
FORD MOTOR COMPANY H Facility Status: Assigned to RPIU. Under Investigation.	309 RIVER RD	NNE 1/4 - 1/2 (0.348 mi.)	K54	25
<b>JOEL &amp; ARONOFF INC</b> Facility Status: Assigned to RPIU. Under Investigation.	<b>290 DAY AVE</b>	<b>NNW 1/2 - 1 (0.737 mi.)</b>	<b>BH215</b>	<b>70</b>
ANTOS AUTO SERVICE I Facility Status: Assigned to RPIU. Under Investigation.	296 PALISADES AVE	N 1/2 - 1 (0.778 mi.)	BY258	81
JERSEY AUTO Facility Status: Assigned to RPIU. Under Investigation.	7551 BERGENLINE AVE	WSW 1/2 - 1 (0.818 mi.)	CH286	89
<b>ACME AUTO PARTS &amp; SE</b> Facility Status: Assigned to RPIU. Under Investigation.	<b>7319 BERGENLINE AVE</b>	<b>WSW 1/2 - 1 (0.900 mi.)</b>	<b>DI366</b>	<b>112</b>
<u>Lower Elevation</u>	<u>Address</u>	<u>Direction / Distance</u>	<u>Map ID</u>	<u>Page</u>
<b>WEST NEW YORK SEWAGE</b> Facility Status: Assigned to RPIU. Under Investigation.	<b>6400 RIVER RD</b>	<b>SSW 1/2 - 1 (0.955 mi.)</b>	<b>DX418</b>	<b>126</b>

## EXECUTIVE SUMMARY

### ***State and tribal landfill and/or solid waste disposal site lists***

NJ SWF/LF: A review of the NJ SWF/LF list, as provided by EDR, and dated 11/01/2019 has revealed that there is 1 NJ SWF/LF site within approximately 0.5 miles of the target property.

<u>Equal/Higher Elevation</u>	<u>Address</u>	<u>Direction / Distance</u>	<u>Map ID</u>	<u>Page</u>
EDGEWATER ASSOC. Status: NOT OPEN	225 RIVER RD.	NNE 1/4 - 1/2 (0.300 mi.)	J49	24

### ***State and tribal leaking storage tank lists***

NJ LUST: A review of the NJ LUST list, as provided by EDR, and dated 02/17/2021 has revealed that there are 5 NJ LUST sites within approximately 0.5 miles of the target property.

<u>Equal/Higher Elevation</u>	<u>Address</u>	<u>Direction / Distance</u>	<u>Map ID</u>	<u>Page</u>
RIVER ROAD AMERICAN Case Id: 002510	8401 RIVER RD	SSW 1/8 - 1/4 (0.165 mi.)	E24	17
<b>SOLAR COLOR CHEMICAL</b> Case Id: 003878	<b>180 OLD RIVER RD</b>	<b>NNE 1/4 - 1/2 (0.282 mi.)</b>	<b>J47</b>	<b>23</b>
<b>BP 20927</b> Case Id: 1383	<b>100 WOODCLIFF AVE</b>	<b>NW 1/4 - 1/2 (0.348 mi.)</b>	<b>L56</b>	<b>26</b>
<b>PALISADES SERVICE IN</b> Case Id: 016494	<b>73 PALISADES AVE</b>	<b>NNW 1/4 - 1/2 (0.351 mi.)</b>	<b>M60</b>	<b>27</b>
<b>NICKS FRIENDLY SERVI</b> Case Id: 010255	<b>81 PALISADE AVE</b>	<b>NNW 1/4 - 1/2 (0.370 mi.)</b>	<b>M64</b>	<b>28</b>

NJ HIST LUST: A review of the NJ HIST LUST list, as provided by EDR, and dated 09/17/2002 has revealed that there are 7 NJ HIST LUST sites within approximately 0.5 miles of the target property.

<u>Equal/Higher Elevation</u>	<u>Address</u>	<u>Direction / Distance</u>	<u>Map ID</u>	<u>Page</u>
<b>RIVER RD AMERICAN SE</b> Facility Status: Site Issued Letter of No Further Action for Area(s) Of Concern	<b>8401 RIVER RD</b>	<b>SSW 1/8 - 1/4 (0.165 mi.)</b>	<b>E22</b>	<b>17</b>
APARTMENT BUILDING Case Id: 91-07-19-0952 Facility Status: Case Management Strategy	10 WOODCLIFF AVE	NW 1/8 - 1/4 (0.230 mi.)	H42	22
<b>SOLAR COLOR</b> Case Id: 91-08-15-1553 Facility Status: Case Awaiting Assignment	<b>180 RIVER RD</b>	<b>NNE 1/4 - 1/2 (0.282 mi.)</b>	<b>J48</b>	<b>24</b>
AMOCO S/S #950 Case Id: 91-01-14-1438 Facility Status: Assigned to a Program	100 WOODCLIFF AVE	NW 1/4 - 1/2 (0.348 mi.)	L55	26
SUNOCO S/S #0006-707	73 PALISADES AVE	NNW 1/4 - 1/2 (0.351 mi.)	M58	26

## EXECUTIVE SUMMARY

Case Id: 92-07-02-0924  
 Facility Status: Assigned to a Program

SACRED HEART SCHOOL	9034 BARR PL	NW 1/4 - 1/2 (0.411 mi.)	R76	32
Case Id: 96-08-14-1309-21				
Facility Status: Site Issued Letter of No Further Action for Area(s) Of Concern				

<u>Lower Elevation</u>	<u>Address</u>	<u>Direction / Distance</u>	<u>Map ID</u>	<u>Page</u>
<b><i>I.PARK EDGEWATER, LL</i></b>	<b><i>45 RIVER ROAD</i></b>	<b><i>E 0 - 1/8 (0.120 mi.)</i></b>	<b><i>B15</i></b>	<b><i>14</i></b>
Case Id: 89-11-21-1552				
Facility Status: Site Issued Letter of No Further Action for Area(s) Of Concern				

### **State and tribal registered storage tank lists**

NJ UST: A review of the NJ UST list, as provided by EDR, and dated 01/31/2021 has revealed that there are 5 NJ UST sites within approximately 0.25 miles of the target property.

<u>Equal/Higher Elevation</u>	<u>Address</u>	<u>Direction / Distance</u>	<u>Map ID</u>	<u>Page</u>
RIVER ROAD AMERICAN Facility Id: 002510 Facility Id: 263184 Tank Status: Removed Tank Status: In-use	8401 RIVER RD	SSW 1/8 - 1/4 (0.165 mi.)	E25	18
PARK RIVER TOWERS CO Facility Id: 021347 Tank Status: Removed	8800 BOULEVARD EAST	WNW 1/8 - 1/4 (0.166 mi.)	D27	18
HUDSON TWRS C/O OMNI Facility Id: 017595 Tank Status: Removed	115 RIVER ROAD SUITE	N 1/8 - 1/4 (0.184 mi.)	F29	18
<b><i>QUANTA RESOURCES REC</i></b> Facility Id: 003945 Tank Status: Abandoned in Place	<b><i>163 RIVER RD</i></b>	<b><i>NNE 1/8 - 1/4 (0.208 mi.)</i></b>	<b><i>F39</i></b>	<b><i>21</i></b>
PARK WOOD APARTMENTS Facility Id: 021355 Tank Status: Removed	10 WOODCLIFF AVE	NW 1/8 - 1/4 (0.230 mi.)	H41	22

### **State and tribal institutional control / engineering control registries**

NJ ENG CONTROLS: A review of the NJ ENG CONTROLS list, as provided by EDR, and dated 02/24/2021 has revealed that there are 7 NJ ENG CONTROLS sites within approximately 0.5 miles of the target property.

<u>Equal/Higher Elevation</u>	<u>Address</u>	<u>Direction / Distance</u>	<u>Map ID</u>	<u>Page</u>
<b><i>CELOTEX PARK</i></b>	<b><i>1 RIVER RD (FORMERLY</i></b>	<b><i>SSW 0 - 1/8 (0.087 mi.)</i></b>	<b><i>A7</i></b>	<b><i>11</i></b>
<b><i>LUSTRELON INC</i></b>	<b><i>235 OLD RIVER RD</i></b>	<b><i>N 1/4 - 1/2 (0.370 mi.)</i></b>	<b><i>N66</i></b>	<b><i>29</i></b>
<u>Lower Elevation</u>	<u>Address</u>	<u>Direction / Distance</u>	<u>Map ID</u>	<u>Page</u>
<b><i>THE WATERMARK</i></b>	<b><i>8100 RIVER RD</i></b>	<b><i>SSW 1/4 - 1/2 (0.301 mi.)</i></b>	<b><i>I50</i></b>	<b><i>24</i></b>



## EXECUTIVE SUMMARY

<u>Lower Elevation</u>	<u>Address</u>	<u>Direction / Distance</u>	<u>Map ID</u>	<u>Page</u>
<b>EDGEWATER THEATRE</b>	<b>339 RIVER RD</b>	<b>NNE 1/4 - 1/2 (0.399 mi.)</b>	<b>73</b>	<b>31</b>
<b>HALF MOON HARBOR</b>	<b>7912 RIVER RD</b>	<b>SSW 1/4 - 1/2 (0.414 mi.)</b>	<b>Q78</b>	<b>32</b>
<b>LANDTEC INCORPORATED</b>	<b>7911 MARINE RD</b>	<b>SSW 1/4 - 1/2 (0.480 mi.)</b>	<b>V92</b>	<b>36</b>
<b>US ARMY CORPS OF ENG</b>	<b>7800 RIVER RD</b>	<b>SSW 1/4 - 1/2 (0.486 mi.)</b>	<b>V94</b>	<b>36</b>

NJ INST CONTROL: A review of the NJ INST CONTROL list, as provided by EDR, and dated 02/24/2021 has revealed that there are 5 NJ INST CONTROL sites within approximately 0.5 miles of the target property.

<u>Equal/Higher Elevation</u>	<u>Address</u>	<u>Direction / Distance</u>	<u>Map ID</u>	<u>Page</u>
<b>PALISADES SERVICE IN</b>	<b>73 PALISADES AVE</b>	<b>NNW 1/4 - 1/2 (0.351 mi.)</b>	<b>M60</b>	<b>27</b>
<b>NICKS FRIENDLY SERVI</b>	<b>81 PALISADE AVE</b>	<b>NNW 1/4 - 1/2 (0.370 mi.)</b>	<b>M64</b>	<b>28</b>
<b>LUSTRELON INC</b>	<b>235 OLD RIVER RD</b>	<b>N 1/4 - 1/2 (0.370 mi.)</b>	<b>N66</b>	<b>29</b>
<u>Lower Elevation</u>	<u>Address</u>	<u>Direction / Distance</u>	<u>Map ID</u>	<u>Page</u>
<b>QUANTA RESOURCES COR</b>	<b>163 RIVER RD</b>	<b>ENE 1/8 - 1/4 (0.182 mi.)</b>	<b>28</b>	<b>18</b>
<b>HALF MOON HARBOR</b>	<b>7912 RIVER RD</b>	<b>SSW 1/4 - 1/2 (0.414 mi.)</b>	<b>Q78</b>	<b>32</b>

### State and tribal voluntary cleanup sites

NJ VCP: A review of the NJ VCP list, as provided by EDR, and dated 01/12/2018 has revealed that there are 12 NJ VCP sites within approximately 0.5 miles of the target property.

<u>Equal/Higher Elevation</u>	<u>Address</u>	<u>Direction / Distance</u>	<u>Map ID</u>	<u>Page</u>
<b>QUANTA RESOURCES</b> Incident Number: 03-08-04-2000-22	<b>ONE RIVER RD</b>	<b>NNE 0 - 1/8 (0.026 mi.)</b>	<b>0</b>	<b>8</b>
<b>J&amp;T LEASING INC</b> Incident Number: 96-05-02-1722-24	<b>1 RIVER RD</b>	<b>SSW 0 - 1/8 (0.087 mi.)</b>	<b>A4</b>	<b>10</b>
<b>WOODCLIFF GARDEN APA</b> <b>LUSTRELON (FORMER)</b> Incident Number: E91278-MO1	<b>8700 KENNEDY BLVD E</b> <b>235 OLD RIVER RD</b>	<b>W 1/8 - 1/4 (0.162 mi.)</b> <b>N 1/4 - 1/2 (0.370 mi.)</b>	<b>D21</b> <b>N67</b>	<b>16</b> <b>29</b>
<b>9011 NEW YORK AVENUE</b> Incident Number: 07-06-11-1538-16	<b>9011 NEW YORK AVE</b>	<b>NW 1/4 - 1/2 (0.380 mi.)</b>	<b>L69</b>	<b>30</b>
<b>132 PINE STREET</b> Incident Number: 05-05-20-1738-31	<b>132 PINE ST</b>	<b>N 1/4 - 1/2 (0.384 mi.)</b>	<b>71</b>	<b>30</b>
<b>222 DE SOTO PLACE</b> Incident Number: 07-08-10-1614-18	<b>222 DE SOTO PL</b>	<b>NNW 1/4 - 1/2 (0.455 mi.)</b>	<b>T84</b>	<b>34</b>
<b>145 PALISADE AVENUE</b> Incident Number: 05-09-27-1154-28	<b>145 PALISADE AVE</b>	<b>N 1/4 - 1/2 (0.476 mi.)</b>	<b>U90</b>	<b>35</b>
<u>Lower Elevation</u>	<u>Address</u>	<u>Direction / Distance</u>	<u>Map ID</u>	<u>Page</u>
<b>I.PARK EDGEWATER, LL</b> Incident Number: 96-09-30-1520-11	<b>45 RIVER ROAD</b>	<b>E 0 - 1/8 (0.120 mi.)</b>	<b>B15</b>	<b>14</b>
<b>EXTRA SPACE OF N BER</b>	<b>8201 RIVER RD</b>	<b>SSW 1/4 - 1/2 (0.302 mi.)</b>	<b>I52</b>	<b>25</b>



## EXECUTIVE SUMMARY

LF site within approximately 0.5 miles of the target property.

<u>Lower Elevation</u>	<u>Address</u>	<u>Direction / Distance</u>	<u>Map ID</u>	<u>Page</u>
UNILEVER RESEARCH U Database: HIST LF, Date of Government Version: 06/10/2003 Facility Status: CLOSED Facility Id: 0213001149	45 RIVER ROAD	E 0 - 1/8 (0.120 mi.)	B16	15

### **Other Ascertainable Records**

RCRA NonGen / NLR: A review of the RCRA NonGen / NLR list, as provided by EDR, and dated 03/22/2021 has revealed that there are 11 RCRA NonGen / NLR sites within approximately 0.25 miles of the target property.

<u>Equal/Higher Elevation</u>	<u>Address</u>	<u>Direction / Distance</u>	<u>Map ID</u>	<u>Page</u>
HAVANA TRANSPORT INC EPA ID:: NJD008388951	1 RIVER RD	SSW 0 - 1/8 (0.087 mi.)	A2	10
<b>ALL COUNTY ENVIRONME</b> EPA ID:: NJD991291063	<b>1 RIVER RD</b>	<b>SSW 0 - 1/8 (0.087 mi.)</b>	<b>A3</b>	<b>10</b>
<b>FROLA</b> EPA ID:: NJD980772800	<b>1 RIVER RD</b>	<b>SSW 0 - 1/8 (0.087 mi.)</b>	<b>A6</b>	<b>11</b>
<b>LUSTRELON INC</b> EPA ID:: NJD044825933	<b>1 RIVER RD</b>	<b>SSW 0 - 1/8 (0.087 mi.)</b>	<b>A11</b>	<b>12</b>
HARBOUR AUTO BODY EPA ID:: NJD981137334	1 RIVER RD	SSW 0 - 1/8 (0.087 mi.)	A12	13
J & T LEASING INC EPA ID:: NJD054054895	1 RIVER RD	SSW 0 - 1/8 (0.087 mi.)	A13	13
RIVERSIDE AUTO BODY EPA ID:: NJD981490642	8901 RIVER RD	NNW 0 - 1/8 (0.117 mi.)	14	13
RIVER ROAD AMERICAN EPA ID:: NJD986645612	8401 RIVER RD	SSW 1/8 - 1/4 (0.165 mi.)	E26	18
<b>TEXTRON INC - SPENCE</b> EPA ID:: NJD054064084	<b>143 RIVER RD</b>	<b>NNE 1/8 - 1/4 (0.198 mi.)</b>	<b>F30</b>	<b>19</b>
THOMAS HEAGNEY EPA ID:: NJD981130917	143 RIVER RD	NNE 1/8 - 1/4 (0.198 mi.)	F31	19
ENCORE STUDIOS INC EPA ID:: NJD099480733	150 RIVER RD	N 1/8 - 1/4 (0.205 mi.)	F34	20

2020 COR ACTION: A review of the 2020 COR ACTION list, as provided by EDR, and dated 09/30/2017 has revealed that there are 2 2020 COR ACTION sites within approximately 0.25 miles of the target property.

<u>Equal/Higher Elevation</u>	<u>Address</u>	<u>Direction / Distance</u>	<u>Map ID</u>	<u>Page</u>
<b>ALL COUNTY ENVIRONME</b>	<b>1 RIVER RD</b>	<b>SSW 0 - 1/8 (0.087 mi.)</b>	<b>A3</b>	<b>10</b>

## EXECUTIVE SUMMARY

EPA ID:: NJD991291063

<u>Lower Elevation</u>	<u>Address</u>	<u>Direction / Distance</u>	<u>Map ID</u>	<u>Page</u>
<b>I.PARK EDGEWATER, LL</b> EPA ID:: NJD001495753	<b>45 RIVER ROAD</b>	<b>E 0 - 1/8 (0.120 mi.)</b>	<b>B15</b>	<b>14</b>

ROD: A review of the ROD list, as provided by EDR, and dated 04/27/2021 has revealed that there are 2 ROD sites within approximately 1 mile of the target property.

<u>Equal/Higher Elevation</u>	<u>Address</u>	<u>Direction / Distance</u>	<u>Map ID</u>	<u>Page</u>
<b>GE HUDSON RIVER SEDI</b> EPA ID:: NYD980763841	<b>446 LOCK 8 WAY</b>	<b>SE 0 - 1/8 (0.109 mi.)</b>	<b>0</b>	<b>8</b>
<b>QUANTA RESOURCES</b> EPA ID:: NJD000606442	<b>ONE RIVER RD</b>	<b>NNE 0 - 1/8 (0.026 mi.)</b>	<b>0</b>	<b>8</b>

CONSENT: A review of the CONSENT list, as provided by EDR, and dated 12/31/2020 has revealed that there are 2 CONSENT sites within approximately 1 mile of the target property.

<u>Equal/Higher Elevation</u>	<u>Address</u>	<u>Direction / Distance</u>	<u>Map ID</u>	<u>Page</u>
<b>GE HUDSON RIVER SEDI</b>	<b>446 LOCK 8 WAY</b>	<b>SE 0 - 1/8 (0.109 mi.)</b>	<b>0</b>	<b>8</b>
<b>QUANTA RESOURCES</b>	<b>ONE RIVER RD</b>	<b>NNE 0 - 1/8 (0.026 mi.)</b>	<b>0</b>	<b>8</b>

NJ HIST MAJOR FACILITIES: A review of the NJ HIST MAJOR FACILITIES list, as provided by EDR, and dated 01/02/2002 has revealed that there is 1 NJ HIST MAJOR FACILITIES site within approximately 0.5 miles of the target property.

<u>Equal/Higher Elevation</u>	<u>Address</u>	<u>Direction / Distance</u>	<u>Map ID</u>	<u>Page</u>
<b>FAESY &amp; BESTHOFF, IN</b> Facility Id: 021300013000	<b>143 OLD RIVER ROAD</b>	<b>N 1/8 - 1/4 (0.208 mi.)</b>	<b>G35</b>	<b>20</b>

NJ ISRA: A review of the NJ ISRA list, as provided by EDR, and dated 03/29/2021 has revealed that there are 5 NJ ISRA sites within approximately 0.5 miles of the target property.

<u>Equal/Higher Elevation</u>	<u>Address</u>	<u>Direction / Distance</u>	<u>Map ID</u>	<u>Page</u>
<b>ENCORE STUDIOS INCOR</b> Pi Number: G000029669 Case Status: NFA-E (Unrestricted Use)	<b>150 RIVER ROAD</b>	<b>SW 0 - 1/8 (0.039 mi.)</b>	<b>1</b>	<b>9</b>
<b>FAESY &amp; BESTHOFF INC</b> Pi Number: G000003091 Case Status: Assigned to Program Case Status: NFA-E (Unrestricted Use)	<b>143 OLD RIVER RD</b>	<b>N 1/8 - 1/4 (0.208 mi.)</b>	<b>G37</b>	<b>20</b>
<b>MARINERS ASTUBECO IN</b>	<b>315 RIVER ROAD</b>	<b>NNE 1/4 - 1/2 (0.352 mi.)</b>	<b>K61</b>	<b>27</b>

## EXECUTIVE SUMMARY

Pi Number: G000042566

Case Status: NFA-A (Area of Concern) HISTORIC

LUSTRELON INC Pi Number: G000002776 Case Status: Assigned to Program Case Status: NFA-E (Restricted Use)	235 OLD RIVER RD	N 1/4 - 1/2 (0.370 mi.)	N65	28
KOSLOW SCIENTIFIC CO Pi Number: 171581 Case Status: NFA-E (Unrestricted Use)	75 GORGE RD	N 1/4 - 1/2 (0.489 mi.)	95	37

NJ MANIFEST: A review of the NJ MANIFEST list, as provided by EDR, and dated 12/31/2018 has revealed that there are 5 NJ MANIFEST sites within approximately 0.25 miles of the target property.

<u>Equal/Higher Elevation</u>	<u>Address</u>	<u>Direction / Distance</u>	<u>Map ID</u>	<u>Page</u>
<b>QUANTA RESOURCES</b> EPA Id: NJD000606442	<b>ONE RIVER RD</b>	<b>NNE 0 - 1/8 (0.026 mi.)</b>	<b>0</b>	<b>8</b>
<b>EDGEWATER ENTERPRISE</b> EPA Id: NJD981876642	<b>225 RIVER RD</b>	<b>SSW 0 - 1/8 (0.087 mi.)</b>	<b>A5</b>	<b>11</b>
<b>CVS PHARMACY #8924</b> EPA Id: NJR986630960	<b>65 RIVER RD</b>	<b>N 1/8 - 1/4 (0.126 mi.)</b>	<b>C19</b>	<b>16</b>
<b>QUANTA RESOURCES REC</b> EPA Id: NJD981139371	<b>163 RIVER RD</b>	<b>NNE 1/8 - 1/4 (0.208 mi.)</b>	<b>F39</b>	<b>21</b>
<u>Lower Elevation</u>	<u>Address</u>	<u>Direction / Distance</u>	<u>Map ID</u>	<u>Page</u>
<b>I.PARK EDGEWATER, LL</b> EPA Id: NJD001495753	<b>45 RIVER ROAD</b>	<b>E 0 - 1/8 (0.120 mi.)</b>	<b>B15</b>	<b>14</b>

NY MANIFEST: A review of the NY MANIFEST list, as provided by EDR, and dated 01/01/2019 has revealed that there are 7 NY MANIFEST sites within approximately 0.25 miles of the target property.

<u>Equal/Higher Elevation</u>	<u>Address</u>	<u>Direction / Distance</u>	<u>Map ID</u>	<u>Page</u>
<b>ALL COUNTY ENVIRONME</b> EPA ID: NJD991291063	<b>1 RIVER RD</b>	<b>SSW 0 - 1/8 (0.087 mi.)</b>	<b>A3</b>	<b>10</b>
<b>EDGEWATER ENTERPRISE</b> EPA ID: NJD981876642	<b>225 RIVER RD</b>	<b>SSW 0 - 1/8 (0.087 mi.)</b>	<b>A5</b>	<b>11</b>
<b>FROLA</b> EPA ID: NJD980772800	<b>1 RIVER RD</b>	<b>SSW 0 - 1/8 (0.087 mi.)</b>	<b>A6</b>	<b>11</b>
<b>LUSTRELON INC</b> EPA ID: NJD044825933	<b>1 RIVER RD</b>	<b>SSW 0 - 1/8 (0.087 mi.)</b>	<b>A11</b>	<b>12</b>
<b>TEXTRON INC - SPENCE</b> EPA ID: NJD054064084	<b>143 RIVER RD</b>	<b>NNE 1/8 - 1/4 (0.198 mi.)</b>	<b>F30</b>	<b>19</b>
<b>QUANTA RESOURCES REC</b> EPA ID: NJD981139371	<b>163 RIVER RD</b>	<b>NNE 1/8 - 1/4 (0.208 mi.)</b>	<b>F39</b>	<b>21</b>
<u>Lower Elevation</u>	<u>Address</u>	<u>Direction / Distance</u>	<u>Map ID</u>	<u>Page</u>
<b>I.PARK EDGEWATER, LL</b>	<b>45 RIVER ROAD</b>	<b>E 0 - 1/8 (0.120 mi.)</b>	<b>B15</b>	<b>14</b>



## EXECUTIVE SUMMARY

EPA ID: NJD001495753

PA MANIFEST: A review of the PA MANIFEST list, as provided by EDR, and dated 06/30/2018 has revealed that there are 2 PA MANIFEST sites within approximately 0.25 miles of the target property.

<u>Equal/Higher Elevation</u>	<u>Address</u>	<u>Direction / Distance</u>	<u>Map ID</u>	<u>Page</u>
CVS PHARMACY 8924 Generator EPA Id: NJR986630960	65 RIVER RD	N 1/8 - 1/4 (0.126 mi.)	C18	16
QUANTA RESOURCES COR Generator EPA Id: NJD981139371	163 RIVER RD	NNE 1/8 - 1/4 (0.208 mi.)	F38	21









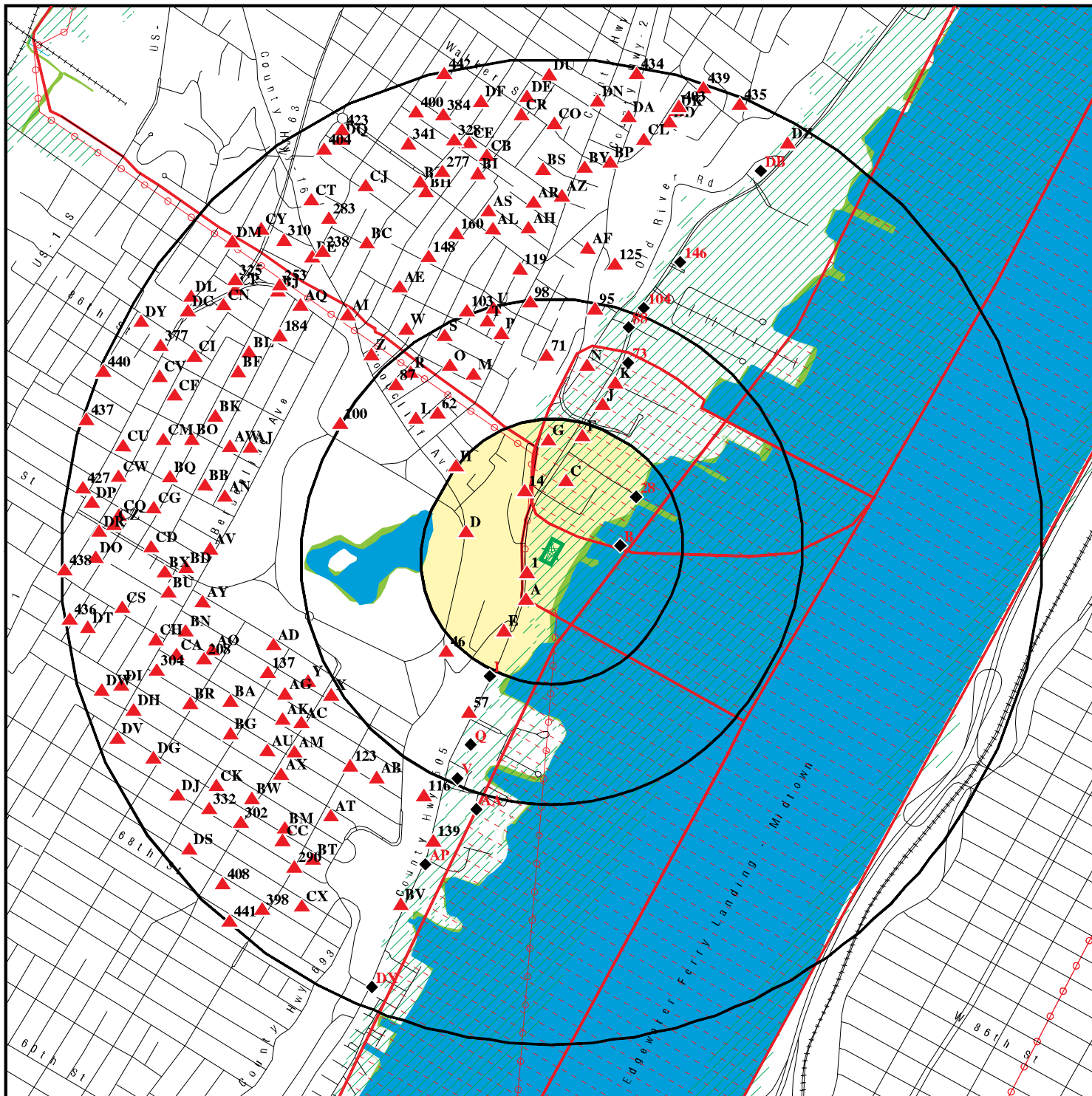



Count: 10 records.

ORPHAN SUMMARY

City	EDR ID	Site Name	Site Address	Zip	Database(s)
CLIFFSIDE PARK BORO	S108773699	336 ANDERSON AVENUE	336 ANDERSON AVE	07010	NJ SHWS, NJ VCP, NJ Release
EDGEWATER BORO	S122383057		SOMERSET LANE	07020	NJ Release
EDGEWATER BORO	S117387321	AVENTINE EDGEWATER LLC	100 THOMPSON LN	07020	NJ SHWS, NJ ENG CONTROLS
EDGEWATER BOROUGH	1007031913	UNDERCLIFF AVENUE	UNDERCLIFF AVE	07020	NJ SHWS, NJ HIST HWS, NJ BROWNFIELDS, NJ NJEMS
NORTH BERGEN	S105340989	HALF MOON HARBOR	MARINE RD		NJ VCP, NJ Release
NORTH BERGEN	S106781076	PALISADES GENERAL HOSPITAL	RIVER RD		NJ SWF/LF
NORTH BERGEN	S106781075	HEAGNEY / ROC HARBOR RIVER ROAD	RIVER RD		NJ SWF/LF
NORTH BERGEN TWP	S126238455	82ND STREET GROUNDWATER CONTAMINAT	82ND ST	07047	NJ SHWS, NJ NJEMS
WEST NEW YORK	S102195275	TAED PARCEL	RIVER RD	07093	NJ VCP, NJ Release
WEST NEW YORK TOWN	S123398531	52 PALISADE AVENUE	52 PALISADE AVE	07093	NJ SHWS, NJ NJEMS

# OVERVIEW MAP - 6563589.2S



-  Target Property
-  Sites at elevations higher than or equal to the target property
-  Sites at elevations lower than the target property
-  Manufactured Gas Plants
-  National Priority List Sites
-  Dept. Defense Sites
-  Indian Reservations BIA
-  County Boundary
-  Power transmission lines
-  Special Flood Hazard Area (1%)
-  0.2% Annual Chance Flood Hazard
-  National Wetland Inventory
-  State Wetlands

This report includes Interactive Map Layers to display and/or hide map information. The legend includes only those icons for the default map view.

SITE NAME: 45 River Rd Urban Renewal Associates LLC  
 ADDRESS: 8 Somerset Ln  
 Edgewater NJ 07020  
 LAT/LONG: 40.802613 / 73.992569

CLIENT: Horizon Env. & Contracting, Inc.  
 CONTACT: Robert Rieselmann  
 INQUIRY #: 6563589.2s  
 DATE: July 02, 2021 5:19 pm

# DETAIL MAP - 6563589.2S

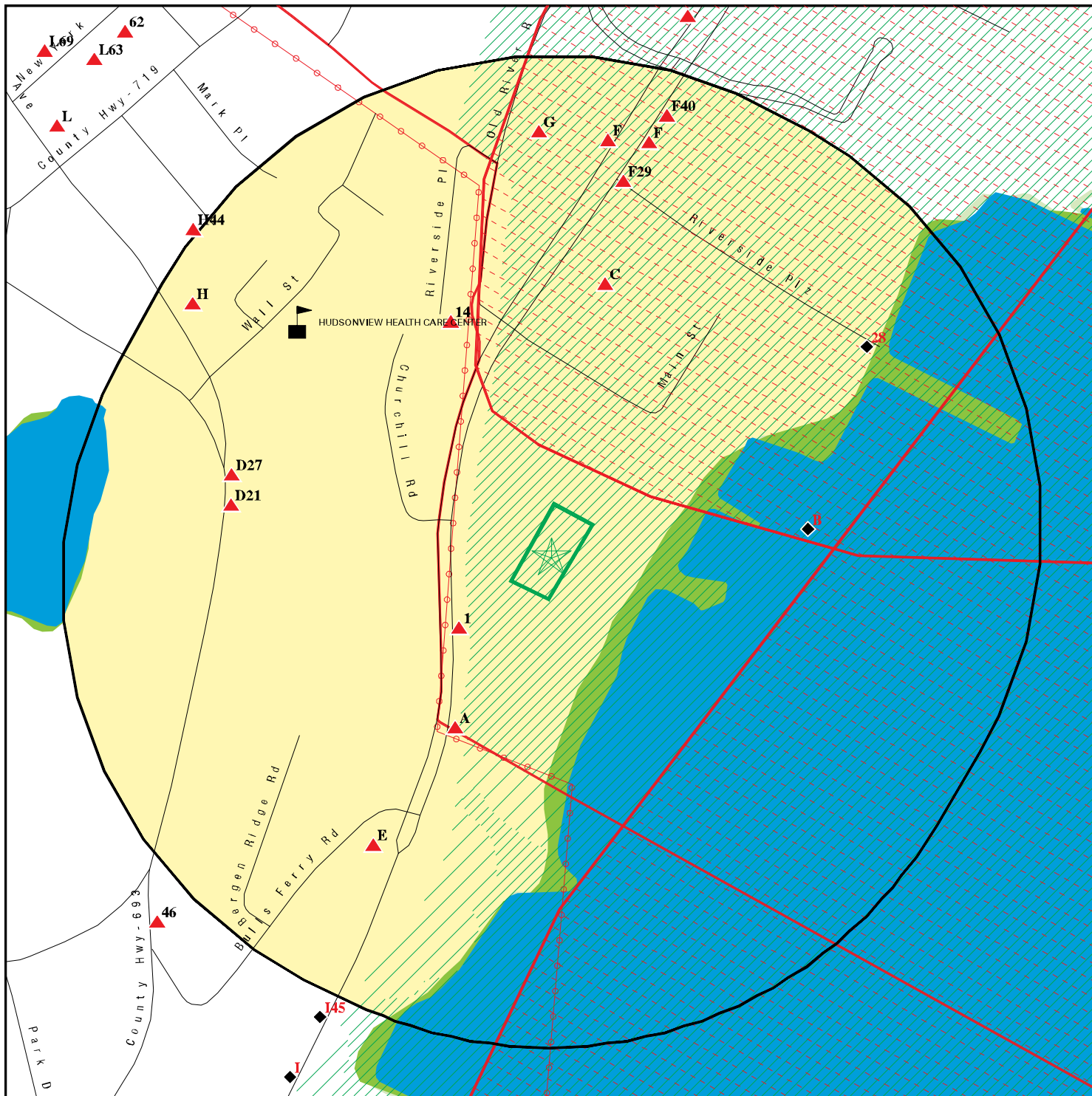

Target Property

Sites at elevations higher than or equal to the target property

Sites at elevations lower than the target property

Manufactured Gas Plants

Sensitive Receptors

National Priority List Sites

Dept. Defense Sites

Indian Reservations BIA

County Boundary

Power transmission lines

Special Flood Hazard Area (1%)

0.2% Annual Chance Flood Hazard

National Wetland Inventory

State Wetlands



This report includes Interactive Map Layers to display and/or hide map information. The legend includes only those icons for the default map view.

SITE NAME: 45 River Rd Urban Renewal Associates LLC  
 ADDRESS: 8 Somerset Ln  
 Edgewater NJ 07020  
 LAT/LONG: 40.802613 / 73.992569

CLIENT: Horizon Env. & Contracting, Inc.  
 CONTACT: Robert Rieselman  
 INQUIRY #: 6563589.2s  
 DATE: July 02, 2021 5:23 pm

## MAP FINDINGS SUMMARY

Database	Search Distance (Miles)	Target Property	< 1/8	1/8 - 1/4	1/4 - 1/2	1/2 - 1	> 1	Total Plotted
<b>STANDARD ENVIRONMENTAL RECORDS</b>								
<b><i>Federal NPL site list</i></b>								
NPL	1.000		2	0	0	0	NR	2
Proposed NPL	1.000		0	0	0	0	NR	0
NPL LIENS	1.000		0	0	0	0	NR	0
<b><i>Federal Delisted NPL site list</i></b>								
Delisted NPL	1.000		0	0	0	0	NR	0
<b><i>Federal CERCLIS list</i></b>								
FEDERAL FACILITY	0.500		0	0	0	NR	NR	0
SEMS	0.500		2	0	0	NR	NR	2
<b><i>Federal CERCLIS NFRAP site list</i></b>								
SEMS-ARCHIVE	0.500		3	1	0	NR	NR	4
<b><i>Federal RCRA CORRACTS facilities list</i></b>								
CORRACTS	1.000		3	0	0	1	NR	4
<b><i>Federal RCRA non-CORRACTS TSD facilities list</i></b>								
RCRA-TSDF	0.500		3	0	0	NR	NR	3
<b><i>Federal RCRA generators list</i></b>								
RCRA-LQG	0.250		2	1	NR	NR	NR	3
RCRA-SQG	0.250		1	0	NR	NR	NR	1
RCRA-VSQG	0.250		1	1	NR	NR	NR	2
<b><i>Federal institutional controls / engineering controls registries</i></b>								
LUCIS	0.500		0	0	0	NR	NR	0
US ENG CONTROLS	0.500		2	0	0	NR	NR	2
US INST CONTROLS	0.500		2	0	0	NR	NR	2
<b><i>Federal ERNS list</i></b>								
ERNS	0.001		0	NR	NR	NR	NR	0
<b><i>State- and tribal - equivalent CERCLIS</i></b>								
NJ SHWS	1.000		3	7	38	337	NR	385
NY SHWS	1.000		0	0	0	0	NR	0
NJ HWS RE-EVAL	1.000		1	1	1	5	NR	8
NJ HIST HWS	0.001		0	NR	NR	NR	NR	0
<b><i>State and tribal landfill and/or solid waste disposal site lists</i></b>								
NJ SWF/LF	0.500		0	0	1	NR	NR	1
NY SWF/LF	0.500		0	0	0	NR	NR	0
<b><i>State and tribal leaking storage tank lists</i></b>								
NJ LUST	0.500		0	1	4	NR	NR	5



## MAP FINDINGS SUMMARY

Database	Search Distance (Miles)	Target Property	< 1/8	1/8 - 1/4	1/4 - 1/2	1/2 - 1	> 1	Total Plotted
INDIAN LUST	0.500		0	0	0	NR	NR	0
NJ HIST LUST	0.500		1	2	4	NR	NR	7
<b>State and tribal registered storage tank lists</b>								
FEMA UST	0.250		0	0	NR	NR	NR	0
NJ UST	0.250		0	5	NR	NR	NR	5
NY UST	0.250		0	0	NR	NR	NR	0
NJ MAJOR FACILITIES	0.500		0	0	0	NR	NR	0
INDIAN UST	0.250		0	0	NR	NR	NR	0
<b>State and tribal institutional control / engineering control registries</b>								
NJ ENG CONTROLS	0.500		1	0	6	NR	NR	7
NY ENG CONTROLS	0.500		0	0	0	NR	NR	0
NJ INST CONTROL	0.500		0	1	4	NR	NR	5
NY INST CONTROL	0.500		0	0	0	NR	NR	0
<b>State and tribal voluntary cleanup sites</b>								
NJ VCP	0.500		3	1	8	NR	NR	12
NY VCP	0.500		0	0	0	NR	NR	0
INDIAN VCP	0.500		0	0	0	NR	NR	0
NJ PF	1.000		0	0	0	0	NR	0
<b>State and tribal Brownfields sites</b>								
NJ BROWNFIELDS	0.500		2	3	5	NR	NR	10
NY BROWNFIELDS	0.500		0	0	0	NR	NR	0
<b>ADDITIONAL ENVIRONMENTAL RECORDS</b>								
<b>Local Brownfield lists</b>								
US BROWNFIELDS	0.500		0	0	0	NR	NR	0
<b>Local Lists of Landfill / Solid Waste Disposal Sites</b>								
NJ HIST LF	0.500		1	0	0	NR	NR	1
NJ SWRCY	0.500		0	0	0	NR	NR	0
NY SWRCY	0.500		0	0	0	NR	NR	0
INDIAN ODI	0.500		0	0	0	NR	NR	0
DEBRIS REGION 9	0.500		0	0	0	NR	NR	0
ODI	0.500		0	0	0	NR	NR	0
IHS OPEN DUMPS	0.500		0	0	0	NR	NR	0
<b>Local Lists of Hazardous waste / Contaminated Sites</b>								
NJ NJEMS	0.001		0	NR	NR	NR	NR	0
US HIST CDL	0.001		0	NR	NR	NR	NR	0
US CDL	0.001		0	NR	NR	NR	NR	0
<b>Local Land Records</b>								
NJ LIENS	0.001		0	NR	NR	NR	NR	0

## MAP FINDINGS SUMMARY

Database	Search Distance (Miles)	Target Property	< 1/8	1/8 - 1/4	1/4 - 1/2	1/2 - 1	> 1	Total Plotted
NY LIENS	0.001		0	NR	NR	NR	NR	0
LIENS 2	0.001		0	NR	NR	NR	NR	0
<b>Records of Emergency Release Reports</b>								
HMIRS	0.001		0	NR	NR	NR	NR	0
NJ SPILLS	0.001		0	NR	NR	NR	NR	0
NJ Release	0.001		0	NR	NR	NR	NR	0
NJ SPILLS 90	0.001		0	NR	NR	NR	NR	0
NY SPILLS 90	0.001		0	NR	NR	NR	NR	0
NJ SPILLS 80	0.001		0	NR	NR	NR	NR	0
NY SPILLS 80	0.001		0	NR	NR	NR	NR	0
<b>Other Ascertainable Records</b>								
RCRA NonGen / NLR	0.250		7	4	NR	NR	NR	11
FUDS	1.000		0	0	0	0	NR	0
DOD	1.000		0	0	0	0	NR	0
SCRD DRYCLEANERS	0.500		0	0	0	NR	NR	0
US FIN ASSUR	0.001		0	NR	NR	NR	NR	0
EPA WATCH LIST	0.001		0	NR	NR	NR	NR	0
2020 COR ACTION	0.250		2	0	NR	NR	NR	2
TSCA	0.001		0	NR	NR	NR	NR	0
TRIS	0.001		0	NR	NR	NR	NR	0
SSTS	0.001		0	NR	NR	NR	NR	0
ROD	1.000		2	0	0	0	NR	2
RMP	0.001		0	NR	NR	NR	NR	0
RAATS	0.001		0	NR	NR	NR	NR	0
PRP	0.001		2	NR	NR	NR	NR	2
PADS	0.001		0	NR	NR	NR	NR	0
ICIS	0.001		1	NR	NR	NR	NR	1
FTTS	0.001		0	NR	NR	NR	NR	0
MLTS	0.001		0	NR	NR	NR	NR	0
COAL ASH DOE	0.001		0	NR	NR	NR	NR	0
COAL ASH EPA	0.500		0	0	0	NR	NR	0
PCB TRANSFORMER	0.001		0	NR	NR	NR	NR	0
RADINFO	0.001		0	NR	NR	NR	NR	0
HIST FTTS	0.001		0	NR	NR	NR	NR	0
DOT OPS	0.001		0	NR	NR	NR	NR	0
CONSENT	1.000		2	0	0	0	NR	2
INDIAN RESERV	1.000		0	0	0	0	NR	0
FUSRAP	1.000		0	0	0	0	NR	0
UMTRA	0.500		0	0	0	NR	NR	0
LEAD SMELTERS	0.001		0	NR	NR	NR	NR	0
US AIRS	0.001		0	NR	NR	NR	NR	0
US MINES	0.250		0	0	NR	NR	NR	0
ABANDONED MINES	0.250		0	0	NR	NR	NR	0
FINDS	0.001		1	NR	NR	NR	NR	1
ECHO	0.001		1	NR	NR	NR	NR	1
DOCKET HWC	0.001		0	NR	NR	NR	NR	0
UXO	1.000		0	0	0	0	NR	0
FUELS PROGRAM	0.250		0	0	NR	NR	NR	0
NJ AIRS	0.001		0	NR	NR	NR	NR	0



## GOVERNMENT RECORDS SEARCHED / DATA CURRENCY TRACKING

St	Acronym	Full Name	Government Agency	Gov Date	Arvl. Date	Active Date
NJ	AIRS	Emissions Inventory Listing	Department of Environmental Protection	05/04/2021	05/05/2021	05/10/2021
NJ	BROWNFIELDS	Brownfields Database	Department of Environmental Protection	03/26/2020	04/16/2020	04/23/2020
NJ	CHROME	Chromate Chemical Production Waste Sites	Department of Environmental Protection	07/02/2013	02/07/2017	07/27/2017
NJ	COAL ASH	Coal Ash Listing	Department of Environmental Protection	05/10/2010	05/12/2010	06/28/2010
NJ	DRYCLEANERS	Drycleaner List	Department of Environmental Protection	01/14/2021	02/17/2021	03/03/2021
NJ	ENG CONTROLS	Declaration Environmental Restriction/Deed Notice Sites	Department of Environmental Protection	02/24/2021	02/25/2021	03/09/2021
NJ	Financial Assurance	Financial Assurance Information Listing	Department of Environmental Protection	02/25/2021	02/26/2021	05/18/2021
NJ	GW CONTAM AREAS	Groundwater Contamination Areas	Department of Environmental Protection	04/17/2019	05/24/2019	07/17/2019
NJ	HIST HWS	Known Contaminated Sites Listing	Department of Environmental Protection	05/09/2008	11/14/2008	11/26/2008
NJ	HIST LF	Solid Waste Facility Directory	Department of Environmental Protection	06/10/2003	02/19/2004	03/09/2004
NJ	HIST LUST	Historical Leaking USTs	Department of Environment Protection	09/17/2002	01/27/2006	02/08/2006
NJ	HIST MAJOR FACILITIES	List of Major Facilities	Department of Environmental Protection	01/02/2002	01/11/2006	01/11/2006
NJ	HWS RE-EVAL	Site Re-Evaluation Report	Department of Environmental Protection	09/20/2007	10/12/2007	12/03/2007
NJ	INST CONTROL	Classification Exception Area Sites	Department of Environmental Protection	02/24/2021	02/26/2021	03/09/2021
NJ	ISRA	ISRA Database	Department of Environmental Protection	03/29/2021	03/31/2021	06/22/2021
NJ	LIENS	Environmental LIENS	Department of Environmental Protection	02/16/2021	02/23/2021	05/13/2021
NJ	LUST	UST Active Remediation Sites Listing	New Jersey Department of Environmental Protec	02/17/2021	02/17/2021	05/11/2021
NJ	MAJOR FACILITIES	List of Major Facilities	Department of Environmental Protection	04/07/2021	04/07/2021	06/25/2021
NJ	NJ MANIFEST	Manifest Information	Department of Environmental Protection	12/31/2018	04/10/2019	05/16/2019
NJ	NJ Release	Hazardous Material Incident Database	Department of Environmental Protection	01/31/2021	02/25/2021	05/14/2021
NJ	NJ Spills	Spills	Department of Environmental Protection	01/31/2021	02/25/2021	05/14/2021
NJ	NJEMS	New Jersey Environmental Management System	Department of Environmental Protection	02/14/2021	02/17/2021	05/11/2021
NJ	NJPDES	New Jersey Pollutant Discharge Elimination System Discharger	Department of Environmental Protection	02/23/2021	02/24/2021	05/18/2021
NJ	NON OP LF	Non-Operating Landfills	Department of Environmental Protection	06/26/2008	09/30/2010	10/15/2010
NJ	PF	Publicly Funded Cleanups Site Status Report	Department of Environmental Protection	12/31/2003	04/25/2005	05/06/2005
NJ	PFAS	PFAS Contamination Site Location	Department of Environmental Protectionh	02/18/2020	02/20/2020	03/09/2020
NJ	RGA HWS	Recovered Government Archive State Hazardous Waste Facilitie	New Jersey Department of Environmental Protec		07/01/2013	12/24/2013
NJ	RGA LF	Recovered Government Archive Solid Waste Facilities List	New Jersey Department of Environmental Protec		07/01/2013	01/10/2014
NJ	RGA LUST	Recovered Government Archive Leaking Underground Storage Tan	New Jersey Department of Environmental Protec		07/01/2013	12/24/2013
NJ	SHWS	Known Contaminated Sites in New Jersey	New Jersey Department of Environmental Protec	03/04/2021	03/05/2021	05/25/2021
NJ	SPILLS 80	SPILLS80 data from FirstSearch	FirstSearch	09/02/1997	01/03/2013	03/06/2013
NJ	SPILLS 90	SPILLS90 data from FirstSearch	FirstSearch	06/15/2012	01/03/2013	02/11/2013
NJ	SWF/LF	Solid Waste Facility Directory	Department of Environmental Protection	11/01/2019	11/22/2019	01/21/2020
NJ	SWRCY	Approved Class B Recycling Facilities	Department of Environmental Protection	11/18/2020	01/27/2021	04/16/2021
NJ	UIC	Underground Injection Wells Database	Department of Environmental Protection	01/09/2009	02/25/2009	03/11/2009
NJ	UST	Underground Storage Tank Data	Department of Environmental Protection	01/31/2021	02/11/2021	03/08/2021
NJ	VCP	Voluntary Cleanup Program Sites	Department of Environmental Protection	01/12/2018	05/22/2018	07/02/2018
US	2020 COR ACTION	2020 Corrective Action Program List	Environmental Protection Agency	09/30/2017	05/08/2018	07/20/2018
US	ABANDONED MINES	Abandoned Mines	Department of Interior	03/23/2021	03/25/2021	06/17/2021
NY	AIRS	Air Emissions Data	Department of Environmental Conservation	02/05/2021	02/09/2021	02/17/2021
NY	BROWNFIELDS	Brownfields Site List	Department of Environmental Conservation	02/09/2021	02/10/2021	05/05/2021
US	BRS	Biennial Reporting System	EPA/NTIS	12/31/2017	06/22/2020	11/20/2020
NY	COAL ASH	Coal Ash Disposal Site Listing	Department of Environmental Conservation	03/31/2021	04/01/2021	06/23/2021
US	COAL ASH DOE	Steam-Electric Plant Operation Data	Department of Energy	12/31/2019	12/01/2020	02/09/2021
US	COAL ASH EPA	Coal Combustion Residues Surface Impoundments List	Environmental Protection Agency	01/12/2017	03/05/2019	11/11/2019
US	CONSENT	Superfund (CERCLA) Consent Decrees	Department of Justice, Consent Decree Library	12/31/2020	01/13/2021	03/22/2021
NY	COOLING TOWERS	Registered Cooling Towers	Department of Health	01/05/2021	01/13/2021	04/02/2021

## GOVERNMENT RECORDS SEARCHED / DATA CURRENCY TRACKING

St	Acronym	Full Name	Government Agency	Gov Date	Arvl. Date	Active Date
US	CORRECTS	Corrective Action Report	EPA	03/22/2021	03/23/2021	05/19/2021
US	DEBRIS REGION 9	Torres Martinez Reservation Illegal Dump Site Locations	EPA, Region 9	01/12/2009	05/07/2009	09/21/2009
US	DOCKET HWC	Hazardous Waste Compliance Docket Listing	Environmental Protection Agency	11/03/2020	11/17/2020	02/09/2021
US	DOD	Department of Defense Sites	USGS	12/31/2005	11/10/2006	01/11/2007
US	DOT OPS	Incident and Accident Data	Department of Transportation, Office of Pipeli	01/02/2020	01/28/2020	04/17/2020
NY	DRYCLEANERS	Registered Drycleaners	Department of Environmental Conservation	03/09/2021	03/11/2021	06/01/2021
US	Delisted NPL	National Priority List Deletions	EPA	04/27/2021	05/03/2021	05/19/2021
US	ECHO	Enforcement & Compliance History Information	Environmental Protection Agency	04/04/2021	04/06/2021	06/25/2021
US	EDR Hist Auto	EDR Exclusive Historical Auto Stations	EDR, Inc.			
US	EDR Hist Cleaner	EDR Exclusive Historical Cleaners	EDR, Inc.			
US	EDR MGP	EDR Proprietary Manufactured Gas Plants	EDR, Inc.			
NY	ENG CONTROLS	Registry of Engineering Controls	Department of Environmental Conservation	02/09/2021	02/10/2021	05/05/2021
US	EPA WATCH LIST	EPA WATCH LIST	Environmental Protection Agency	08/30/2013	03/21/2014	06/17/2014
US	ERNS	Emergency Response Notification System	National Response Center, United States Coast	03/22/2021	03/24/2021	06/17/2021
US	FEDERAL FACILITY	Federal Facility Site Information listing	Environmental Protection Agency	02/22/2021	03/30/2021	06/17/2021
US	FEDLAND	Federal and Indian Lands	U.S. Geological Survey	04/02/2018	04/11/2018	11/06/2019
US	FEMA UST	Underground Storage Tank Listing	FEMA	01/29/2021	02/17/2021	03/22/2021
US	FINDS	Facility Index System/Facility Registry System	EPA	02/03/2021	03/03/2021	04/05/2021
US	FTTS	FIFRA/ TSCA Tracking System - FIFRA (Federal Insecticide, Fu	EPA/Office of Prevention, Pesticides and Toxi	04/09/2009	04/16/2009	05/11/2009
US	FTTS INSP	FIFRA/ TSCA Tracking System - FIFRA (Federal Insecticide, Fu	EPA	04/09/2009	04/16/2009	05/11/2009
US	FUDS	Formerly Used Defense Sites	U.S. Army Corps of Engineers	02/11/2021	02/17/2021	04/05/2021
US	FUELS PROGRAM	EPA Fuels Program Registered Listing	EPA	02/17/2021	02/17/2021	03/22/2021
US	FUSRAP	Formerly Utilized Sites Remedial Action Program	Department of Energy	08/08/2017	09/11/2018	09/14/2018
NY	Financial Assurance 1	Financial Assurance Information Listing	Department of Environmental Conservation	01/07/2021	01/12/2021	04/02/2021
NY	Financial Assurance 2	Financial Assurance Information Listing	Department of Environmental Conservation	06/11/2020	06/16/2020	09/02/2020
US	HIST FTTS	FIFRA/TSCA Tracking System Administrative Case Listing	Environmental Protection Agency	10/19/2006	03/01/2007	04/10/2007
US	HIST FTTS INSP	FIFRA/TSCA Tracking System Inspection & Enforcement Case Lis	Environmental Protection Agency	10/19/2006	03/01/2007	04/10/2007
US	HMIRS	Hazardous Materials Information Reporting System	U.S. Department of Transportation	03/22/2021	03/24/2021	06/17/2021
US	ICIS	Integrated Compliance Information System	Environmental Protection Agency	11/18/2016	11/23/2016	02/10/2017
US	IHS OPEN DUMPS	Open Dumps on Indian Land	Department of Health & Human Services, Indian	04/01/2014	08/06/2014	01/29/2015
US	INDIAN LUST R1	Leaking Underground Storage Tanks on Indian Land	EPA Region 1	10/01/2020	12/16/2020	03/12/2021
US	INDIAN LUST R10	Leaking Underground Storage Tanks on Indian Land	EPA Region 10	11/12/2020	12/16/2020	03/12/2021
US	INDIAN LUST R4	Leaking Underground Storage Tanks on Indian Land	EPA Region 4	10/02/2020	12/18/2020	03/12/2021
US	INDIAN LUST R5	Leaking Underground Storage Tanks on Indian Land	EPA, Region 5	10/07/2020	12/16/2020	03/12/2021
US	INDIAN LUST R6	Leaking Underground Storage Tanks on Indian Land	EPA Region 6	04/08/2020	05/20/2020	08/12/2020
US	INDIAN LUST R7	Leaking Underground Storage Tanks on Indian Land	EPA Region 7	09/30/2020	12/22/2020	03/12/2021
US	INDIAN LUST R8	Leaking Underground Storage Tanks on Indian Land	EPA Region 8	10/09/2020	12/16/2020	03/12/2021
US	INDIAN LUST R9	Leaking Underground Storage Tanks on Indian Land	Environmental Protection Agency	10/01/2020	12/16/2020	03/12/2021
US	INDIAN ODI	Report on the Status of Open Dumps on Indian Lands	Environmental Protection Agency	12/31/1998	12/03/2007	01/24/2008
US	INDIAN RESERV	Indian Reservations	USGS	12/31/2014	07/14/2015	01/10/2017
US	INDIAN UST R1	Underground Storage Tanks on Indian Land	EPA, Region 1	10/01/2020	12/16/2020	03/12/2021
US	INDIAN UST R10	Underground Storage Tanks on Indian Land	EPA Region 10	11/12/2020	12/16/2020	03/12/2021
US	INDIAN UST R4	Underground Storage Tanks on Indian Land	EPA Region 4	10/02/2020	12/18/2020	03/12/2021
US	INDIAN UST R5	Underground Storage Tanks on Indian Land	EPA Region 5	10/07/2020	12/16/2020	03/12/2021
US	INDIAN UST R6	Underground Storage Tanks on Indian Land	EPA Region 6	04/08/2020	05/20/2020	08/12/2020
US	INDIAN UST R7	Underground Storage Tanks on Indian Land	EPA Region 7	09/30/2020	12/22/2020	03/12/2021
US	INDIAN UST R8	Underground Storage Tanks on Indian Land	EPA Region 8	10/09/2020	12/16/2020	03/12/2021



## GOVERNMENT RECORDS SEARCHED / DATA CURRENCY TRACKING

St	Acronym	Full Name	Government Agency	Gov Date	Arvl. Date	Active Date
US	INDIAN UST R9	Underground Storage Tanks on Indian Land	EPA Region 9	10/01/2020	12/16/2020	03/12/2021
US	INDIAN VCP R1	Voluntary Cleanup Priority Listing	EPA, Region 1	07/27/2015	09/29/2015	02/18/2016
US	INDIAN VCP R7	Voluntary Cleanup Priority Listing	EPA, Region 7	03/20/2008	04/22/2008	05/19/2008
NY	INST CONTROL	Registry of Institutional Controls	Department of Environmental Conservation	02/09/2021	02/10/2021	05/05/2021
US	LEAD SMELTER 1	Lead Smelter Sites	Environmental Protection Agency	04/27/2021	05/03/2021	05/19/2021
US	LEAD SMELTER 2	Lead Smelter Sites	American Journal of Public Health	04/05/2001	10/27/2010	12/02/2010
NY	LIENS	Spill Liens Information	Office of the State Comptroller	02/01/2021	02/02/2021	04/26/2021
US	LIENS 2	CERCLA Lien Information	Environmental Protection Agency	04/27/2021	05/03/2021	05/19/2021
US	LUCIS	Land Use Control Information System	Department of the Navy	02/09/2021	02/11/2021	03/22/2021
US	MINES MRDS	Mineral Resources Data System	USGS	04/06/2018	10/21/2019	10/24/2019
US	MINES VIOLATIONS	MSHA Violation Assessment Data	DOL, Mine Safety & Health Admi	05/27/2021	05/27/2021	06/10/2021
US	MLTS	Material Licensing Tracking System	Nuclear Regulatory Commission	03/08/2021	03/11/2021	05/11/2021
US	NPL	National Priority List	EPA	04/27/2021	05/03/2021	05/19/2021
US	NPL LIENS	Federal Superfund Liens	EPA	10/15/1991	02/02/1994	03/30/1994
NY	NY MANIFEST	Facility and Manifest Data	Department of Environmental Conservation	01/01/2019	04/29/2020	07/10/2020
US	ODI	Open Dump Inventory	Environmental Protection Agency	06/30/1985	08/09/2004	09/17/2004
US	PADS	PCB Activity Database System	EPA	11/19/2020	01/08/2021	03/22/2021
US	PCB TRANSFORMER	PCB Transformer Registration Database	Environmental Protection Agency	09/13/2019	11/06/2019	02/10/2020
US	PCS	Permit Compliance System	EPA, Office of Water	07/14/2011	08/05/2011	09/29/2011
US	PCS ENF	Enforcement data	EPA	12/31/2014	02/05/2015	03/06/2015
US	PCS INACTIVE	Listing of Inactive PCS Permits	EPA	11/05/2014	01/06/2015	05/06/2015
NY	PFAS	PFAS Contamination Site Location Listing	Department of Environmental Conservation	01/16/2019	05/08/2019	06/24/2019
US	PRP	Potentially Responsible Parties	EPA	12/30/2020	01/14/2021	03/05/2021
US	Proposed NPL	Proposed National Priority List Sites	EPA	04/27/2021	05/03/2021	05/19/2021
US	RAATS	RCRA Administrative Action Tracking System	EPA	04/17/1995	07/03/1995	08/07/1995
US	RADINFO	Radiation Information Database	Environmental Protection Agency	07/01/2019	07/01/2019	09/23/2019
US	RCRA NonGen / NLR	RCRA - Non Generators / No Longer Regulated	Environmental Protection Agency	03/22/2021	03/23/2021	05/19/2021
US	RCRA-LQG	RCRA - Large Quantity Generators	Environmental Protection Agency	03/22/2021	03/23/2021	05/19/2021
US	RCRA-SQG	RCRA - Small Quantity Generators	Environmental Protection Agency	03/22/2021	03/23/2021	05/19/2021
US	RCRA-TSDF	RCRA - Treatment, Storage and Disposal	Environmental Protection Agency	03/22/2021	03/23/2021	05/19/2021
US	RCRA-VSQG	RCRA - Very Small Quantity Generators (Formerly Conditionall	Environmental Protection Agency	03/22/2021	03/23/2021	05/19/2021
NY	RGA HWS	Recovered Government Archive State Hazardous Waste Facilitie	Department of Environmental Conservation		07/01/2013	12/30/2013
NY	RGA LF	Recovered Government Archive Solid Waste Facilities List	Department of Environmental Conservation		07/01/2013	01/10/2014
NY	RGA LTANKS	Recovered Government Archive Leaking Underground Storage Tan	New York State of Department of Environmental		07/01/2013	03/04/2014
US	RMP	Risk Management Plans	Environmental Protection Agency	01/22/2021	02/18/2021	05/11/2021
US	ROD	Records Of Decision	EPA	04/27/2021	05/03/2021	05/19/2021
US	SCRD DRYCLEANERS	State Coalition for Remediation of Drycleaners Listing	Environmental Protection Agency	01/01/2017	02/03/2017	04/07/2017
US	SEMS	Superfund Enterprise Management System	EPA	04/27/2021	05/03/2021	05/19/2021
US	SEMS-ARCHIVE	Superfund Enterprise Management System Archive	EPA	04/27/2021	05/03/2021	05/19/2021
NY	SHWS	Inactive Hazardous Waste Disposal Sites in New York State	Department of Environmental Conservation	02/09/2021	02/10/2021	05/05/2021
NY	SPDES	State Pollutant Discharge Elimination System	Department of Environmental Conservation	02/11/2021	02/18/2021	03/12/2021
NY	SPILLS 80	SPILLS80 data from FirstSearch	FirstSearch	11/02/2010	01/03/2013	03/07/2013
NY	SPILLS 90	SPILLS90 data from FirstSearch	FirstSearch	12/14/2012	01/03/2013	02/12/2013
US	SSTS	Section 7 Tracking Systems	EPA	01/20/2021	01/21/2021	03/22/2021
NY	SWF/LF	Facility Register	Department of Environmental Conservation	12/31/2020	01/15/2021	04/08/2021
NY	SWRCY	Registered Recycling Facility List	Department of Environmental Conservation	12/31/2020	01/15/2021	04/08/2021
US	TRIS	Toxic Chemical Release Inventory System	EPA	12/31/2018	08/14/2020	11/04/2020

## GOVERNMENT RECORDS SEARCHED / DATA CURRENCY TRACKING

St	Acronym	Full Name	Government Agency	Gov Date	Arvl Date	Active Date
US	TSCA	Toxic Substances Control Act	EPA	12/31/2016	06/17/2020	09/10/2020
NY	UIC	Underground Injection Control Wells	Department of Environmental Conservation	03/01/2021	03/03/2021	05/21/2021
US	UMTRA	Uranium Mill Tailings Sites	Department of Energy	08/30/2019	11/15/2019	01/28/2020
US	US AIRS (AFS)	Aerometric Information Retrieval System Facility Subsystem (	EPA	10/12/2016	10/26/2016	02/03/2017
US	US AIRS MINOR	Air Facility System Data	EPA	10/12/2016	10/26/2016	02/03/2017
US	US BROWNFIELDS	A Listing of Brownfields Sites	Environmental Protection Agency	03/15/2021	03/16/2021	06/10/2021
US	US CDL	Clandestine Drug Labs	Drug Enforcement Administration	12/07/2020	12/09/2020	03/02/2021
US	US ENG CONTROLS	Engineering Controls Sites List	Environmental Protection Agency	02/22/2021	02/23/2021	05/19/2021
US	US FIN ASSUR	Financial Assurance Information	Environmental Protection Agency	03/22/2021	03/23/2021	06/17/2021
US	US HIST CDL	National Clandestine Laboratory Register	Drug Enforcement Administration	12/07/2020	12/09/2020	03/02/2021
US	US INST CONTROLS	Institutional Controls Sites List	Environmental Protection Agency	02/22/2021	02/23/2021	05/19/2021
US	US MINES	Mines Master Index File	Department of Labor, Mine Safety and Health A	02/01/2021	02/24/2021	05/19/2021
US	US MINES 2	Ferrous and Nonferrous Metal Mines Database Listing	USGS	05/06/2020	05/27/2020	08/13/2020
US	US MINES 3	Active Mines & Mineral Plants Database Listing	USGS	04/14/2011	06/08/2011	09/13/2011
NY	UST	Petroleum Bulk Storage (PBS) Database	Department of Environmental Conservation	03/23/2021	03/24/2021	06/14/2021
US	UXO	Unexploded Ordnance Sites	Department of Defense	12/31/2018	07/02/2020	09/17/2020
NY	VCP	Voluntary Cleanup Agreements	Department of Environmental Conservation	02/09/2021	02/10/2021	05/05/2021
NY	VCP NYC	Voluntary Cleanup Program Listing NYC	New York City Office of Environmental Protect	03/08/2021	03/10/2021	04/16/2021
CT	CT MANIFEST	Hazardous Waste Manifest Data	Department of Energy & Environmental Protecti	10/05/2020	02/17/2021	05/10/2021
NY	NY MANIFEST	Facility and Manifest Data	Department of Environmental Conservation	01/01/2019	04/29/2020	07/10/2020
PA	PA MANIFEST	Manifest Information	Department of Environmental Protection	06/30/2018	07/19/2019	09/10/2019
RI	RI MANIFEST	Manifest information	Department of Environmental Management	12/31/2019	02/11/2021	02/24/2021
VT	VT MANIFEST	Hazardous Waste Manifest Data	Department of Environmental Conservation	10/28/2019	10/29/2019	01/09/2020
WI	WI MANIFEST	Manifest Information	Department of Natural Resources	05/31/2018	06/19/2019	09/03/2019
US	AHA Hospitals	Sensitive Receptor: AHA Hospitals	American Hospital Association, Inc.			
US	Medical Centers	Sensitive Receptor: Medical Centers	Centers for Medicare & Medicaid Services			
US	Nursing Homes	Sensitive Receptor: Nursing Homes	National Institutes of Health			
US	Public Schools	Sensitive Receptor: Public Schools	National Center for Education Statistics			
US	Private Schools	Sensitive Receptor: Private Schools	National Center for Education Statistics			
NJ	Daycare Centers	Sensitive Receptor: Child Care Center Listings	Department of Human Services			
US	Flood Zones	100-year and 500-year flood zones	Emergency Management Agency (FEMA)			
US	NWI	National Wetlands Inventory	U.S. Fish and Wildlife Service			
NJ	State Wetlands	Wetlands Inventory	Department of Environmental Protection			
US	Topographic Map		U.S. Geological Survey			
US	Oil/Gas Pipelines		Endeavor Business Media			
US	Electric Power Transmission Line Data		Endeavor Business Media			



## GEOCHECK<sup>®</sup> - PHYSICAL SETTING SOURCE ADDENDUM

### TARGET PROPERTY ADDRESS

45 RIVER RD URBAN RENEWAL ASSOCIATES LLC  
8 SOMERSET LN  
EDGEWATER, NJ 07020

### TARGET PROPERTY COORDINATES

Latitude (North):	40.802613 - 40° 48' 9.41"
Longitude (West):	73.992569 - 73° 59' 33.25"
Universal Transverse Mercator:	Zone 18
UTM X (Meters):	584981.7
UTM Y (Meters):	4517122.5
State Plane X (Feet):	632596.2
State Plane Y (Feet):	717693.6
Elevation:	12 ft. above sea level

### USGS TOPOGRAPHIC MAP

Target Property Map:	5940599 CENTRAL PARK, NY
Version Date:	2013
West Map:	6049416 WEEHAWKEN, NJ
Version Date:	2014

EDR's GeoCheck Physical Setting Source Addendum is provided to assist the environmental professional in forming an opinion about the impact of potential contaminant migration.

Assessment of the impact of contaminant migration generally has two principle investigative components:

1. Groundwater flow direction, and
2. Groundwater flow velocity.

Groundwater flow direction may be impacted by surface topography, hydrology, hydrogeology, characteristics of the soil, and nearby wells. Groundwater flow velocity is generally impacted by the nature of the geologic strata.

# GEOCHECK® - PHYSICAL SETTING SOURCE SUMMARY

## GROUNDWATER FLOW DIRECTION INFORMATION

Groundwater flow direction for a particular site is best determined by a qualified environmental professional using site-specific well data. If such data is not reasonably ascertainable, it may be necessary to rely on other sources of information, such as surface topographic information, hydrologic information, hydrogeologic data collected on nearby properties, and regional groundwater flow information (from deep aquifers).

## TOPOGRAPHIC INFORMATION

Surface topography may be indicative of the direction of surficial groundwater flow. This information can be used to assist the environmental professional in forming an opinion about the impact of nearby contaminated properties or, should contamination exist on the target property, what downgradient sites might be impacted.

## TARGET PROPERTY TOPOGRAPHY

General Topographic Gradient: General East

## SURROUNDING TOPOGRAPHY: ELEVATION PROFILES

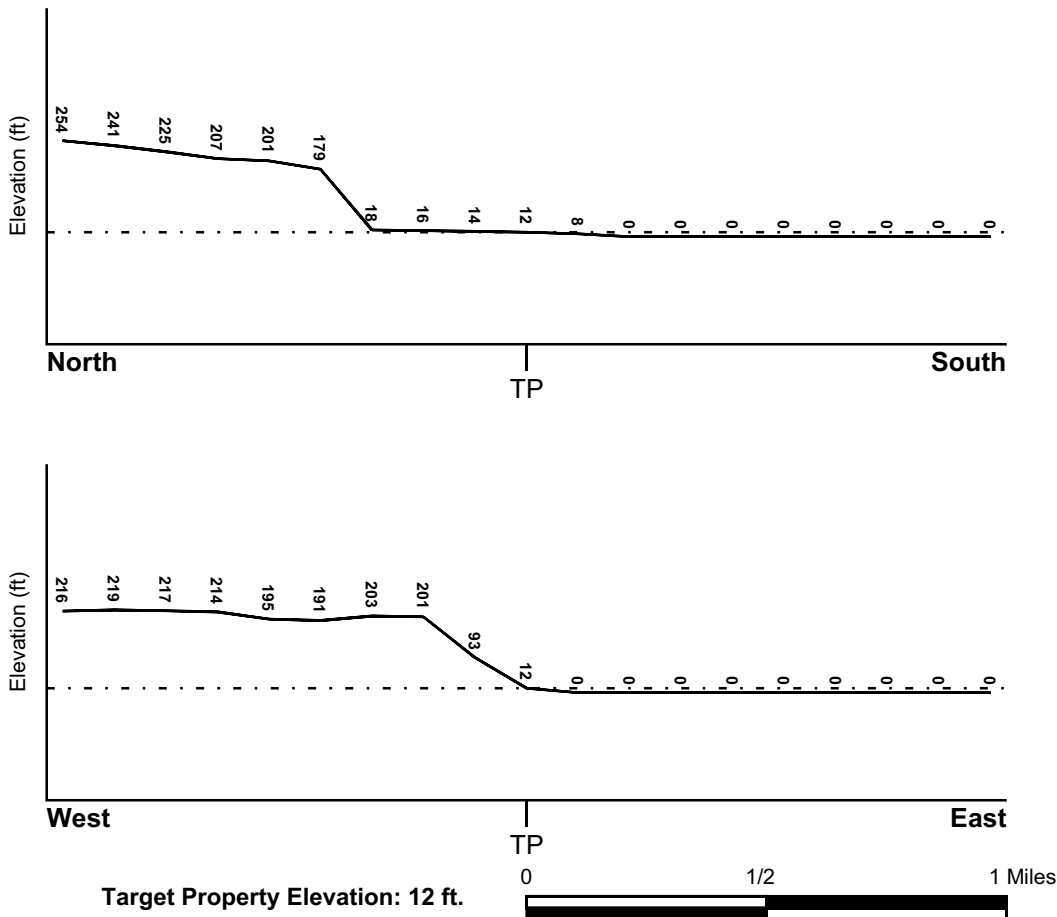

Source: Topography has been determined from the USGS 7.5' Digital Elevation Model and should be evaluated on a relative (not an absolute) basis. Relative elevation information between sites of close proximity should be field verified.



# GEOCHECK® - PHYSICAL SETTING SOURCE SUMMARY

## HYDROLOGIC INFORMATION

Surface water can act as a hydrologic barrier to groundwater flow. Such hydrologic information can be used to assist the environmental professional in forming an opinion about the impact of nearby contaminated properties or, should contamination exist on the target property, what downgradient sites might be impacted.

Refer to the Physical Setting Source Map following this summary for hydrologic information (major waterways and bodies of water).

## **FEMA FLOOD ZONE**

<u>Flood Plain Panel at Target Property</u>	<u>FEMA Source Type</u>
3604970086F	FEMA FIRM Flood data
<u>Additional Panels in search area:</u>	<u>FEMA Source Type</u>
34003C0259G	FEMA FIRM Flood data
34003C0278G	FEMA FIRM Flood data
34003C0267G	FEMA FIRM Flood data

## **NATIONAL WETLAND INVENTORY**

<u>NWI Quad at Target Property</u>	<u>NWI Electronic Data Coverage</u>
CENTRAL PARK	YES - refer to the Overview Map and Detail Map

## **HYDROGEOLOGIC INFORMATION**

Hydrogeologic information obtained by installation of wells on a specific site can often be an indicator of groundwater flow direction in the immediate area. Such hydrogeologic information can be used to assist the environmental professional in forming an opinion about the impact of nearby contaminated properties or, should contamination exist on the target property, what downgradient sites might be impacted.

### ***Site-Specific Hydrogeological Data\*:***

Search Radius:	1.25 miles
Status:	Not found

## **AQUIFLOW®**

Search Radius: 1.000 Mile.

EDR has developed the AQUIFLOW Information System to provide data on the general direction of groundwater flow at specific points. EDR has reviewed reports submitted by environmental professionals to regulatory authorities at select sites and has extracted the date of the report, groundwater flow direction as determined hydrogeologically, and the depth to water table.

<u>MAP ID</u>	<u>LOCATION FROM TP</u>	<u>GENERAL DIRECTION GROUNDWATER FLOW</u>
Not Reported		

## **GEOCHECK® - PHYSICAL SETTING SOURCE SUMMARY**

### **GROUNDWATER FLOW VELOCITY INFORMATION**

Groundwater flow velocity information for a particular site is best determined by a qualified environmental professional using site specific geologic and soil strata data. If such data are not reasonably ascertainable, it may be necessary to rely on other sources of information, including geologic age identification, rock stratigraphic unit and soil characteristics data collected on nearby properties and regional soil information. In general, contaminant plumes move more quickly through sandy-gravelly types of soils than silty-clayey types of soils.

### **GEOLOGIC INFORMATION IN GENERAL AREA OF TARGET PROPERTY**

Geologic information can be used by the environmental professional in forming an opinion about the relative speed at which contaminant migration may be occurring.

#### **ROCK STRATIGRAPHIC UNIT**

Era:	Mesozoic
System:	Triassic
Series:	Triassic
Code:	Tr ( <i>decoded above as Era, System &amp; Series</i> )

#### **GEOLOGIC AGE IDENTIFICATION**

Category: Stratified Sequence

Geologic Age and Rock Stratigraphic Unit Source: P.G. Schruben, R.E. Arndt and W.J. Bawiec, Geology of the Conterminous U.S. at 1:2,500,000 Scale - a digital representation of the 1974 P.B. King and H.M. Beikman Map, USGS Digital Data Series DDS - 11 (1994).

# SSURGO SOIL MAP - 6563589.2s

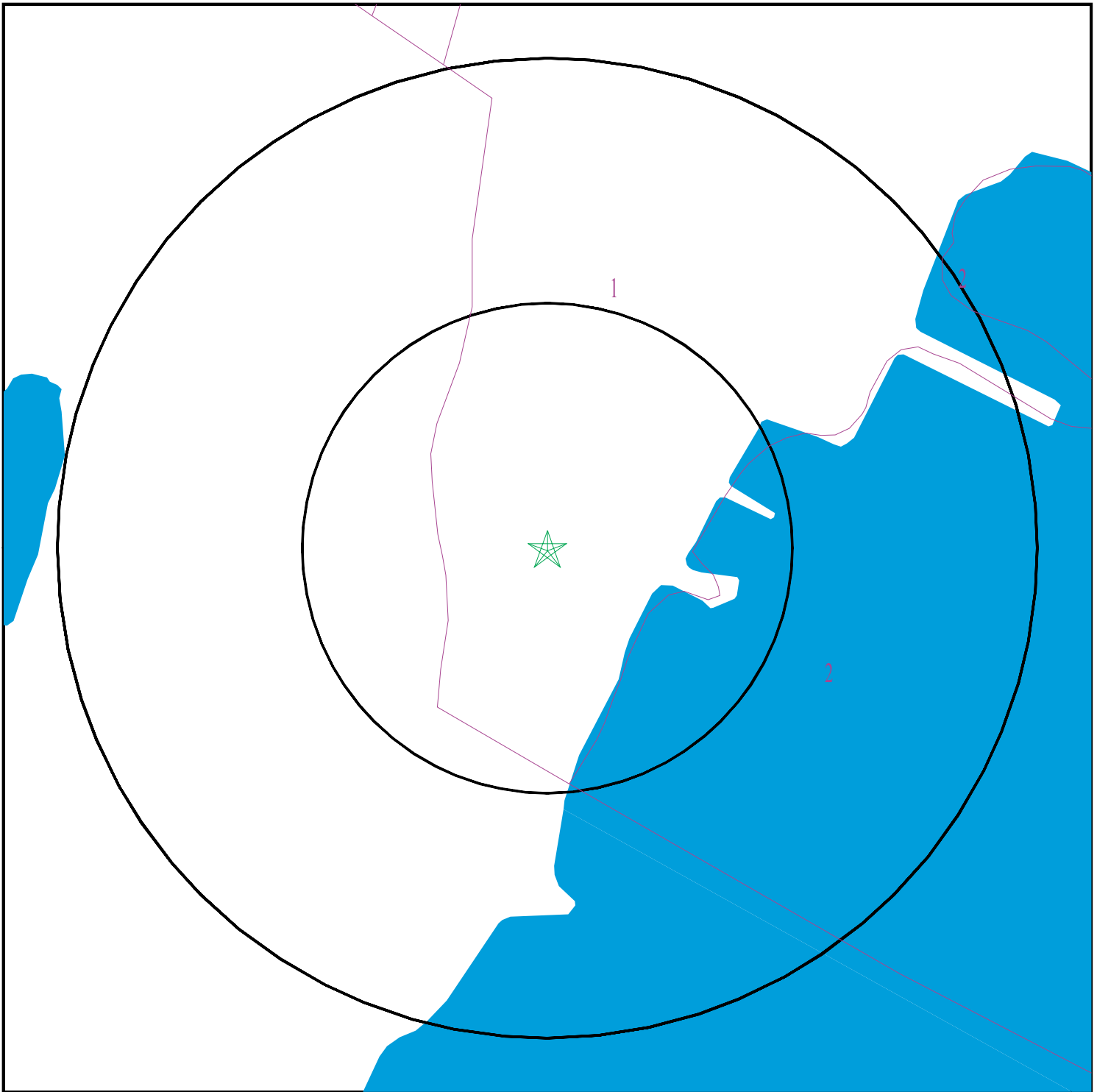

- ★ Target Property
- SSURGO Soil
- Water

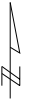

SITE NAME: 45 River Rd Urban Renewal Associates LLC  
ADDRESS: 8 Somerset Ln  
Edgewater NJ 07020  
LAT/LONG: 40.802613 / 73.992569

CLIENT: Horizon Env. & Contracting, Inc.  
CONTACT: Robert Rieselman  
INQUIRY #: 6563589.2s  
DATE: July 02, 2021 5:24 pm

## GEOCHECK® - PHYSICAL SETTING SOURCE SUMMARY

### DOMINANT SOIL COMPOSITION IN GENERAL AREA OF TARGET PROPERTY

The U.S. Department of Agriculture's (USDA) Soil Conservation Service (SCS) leads the National Cooperative Soil Survey (NCSS) and is responsible for collecting, storing, maintaining and distributing soil survey information for privately owned lands in the United States. A soil map in a soil survey is a representation of soil patterns in a landscape. The following information is based on Soil Conservation Service SSURGO data.

---

#### Soil Map ID: 1

Soil Component Name: Urban land

Soil Surface Texture:  
Hydrologic Group: Not reported

Soil Drainage Class:  
Hydric Status: Unknown

Corrosion Potential - Uncoated Steel: Not Reported

Depth to Bedrock Min: > 0 inches

Depth to Watertable Min: > 0 inches

No Layer Information available.

---

#### Soil Map ID: 2

Soil Component Name: Water

Soil Surface Texture:  
Hydrologic Group: Not reported

Soil Drainage Class:  
Hydric Status: Unknown

Corrosion Potential - Uncoated Steel: Not Reported

Depth to Bedrock Min: > 0 inches

Depth to Watertable Min: > 0 inches

No Layer Information available.

---

### LOCAL / REGIONAL WATER AGENCY RECORDS

EDR Local/Regional Water Agency records provide water well information to assist the environmental professional in assessing sources that may impact ground water flow direction, and in forming an opinion about the impact of contaminant migration on nearby drinking water wells.

# GEOCHECK® - PHYSICAL SETTING SOURCE SUMMARY

## WELL SEARCH DISTANCE INFORMATION

<u>DATABASE</u>	<u>SEARCH DISTANCE (miles)</u>
Federal USGS	1.000
Federal FRDS PWS	Nearest PWS within 1 mile
State Database	1.000

## **FEDERAL USGS WELL INFORMATION**

<u>MAP ID</u>	<u>WELL ID</u>	<u>LOCATION FROM TP</u>
No Wells Found		

## **FEDERAL FRDS PUBLIC WATER SUPPLY SYSTEM INFORMATION**

<u>MAP ID</u>	<u>WELL ID</u>	<u>LOCATION FROM TP</u>
No PWS System Found		

Note: PWS System location is not always the same as well location.









## **STATE DATABASE WELL INFORMATION**





<u>MAP ID</u>	<u>WELL ID</u>	<u>LOCATION FROM TP</u>
1	NJMONS100017219	1/4 - 1/2 Mile West
2	NJDEP1000265466	1/2 - 1 Mile NW
3	NJMONS100022150	1/2 - 1 Mile South



# PHYSICAL SETTING SOURCE MAP - 6563589.2s



-  County Boundary
-  Major Roads
-  Contour Lines
-  Airports
-  Earthquake epicenter, Richter 5 or greater
-  Water Wells
-  Public Water Supply Wells
-  Cluster of Multiple Icons

-  Groundwater Flow Direction
-  Indeterminate Groundwater Flow at Location
-  Groundwater Flow Varies at Location
-  Closest Hydrogeological Data



SITE NAME: 45 River Rd Urban Renewal Associates LLC  
 ADDRESS: 8 Somerset Ln  
 Edgewater NJ 07020  
 LAT/LONG: 40.802613 / 73.992569

CLIENT: Horizon Env. & Contracting, Inc.  
 CONTACT: Robert Rieselmann  
 INQUIRY #: 6563589.2s  
 DATE: July 02, 2021 5:24 pm

# GEOCHECK® - PHYSICAL SETTING SOURCE MAP FINDINGS RADON

## AREA RADON INFORMATION

State Database: NJ Radon

### Radon Test Results

City	Num Tests	# > 4 pCi/L	% > pCi/L
ALLENDALE BORO	918	71	8.000
ALPINE BORO	259	36	14.000
BERGENFIELD BORO	2495	39	2.000
BOGOTA BORO	738	19	3.000
CARLSTADT BORO	280	16	6.000
CLIFFSIDE PARK BORO	478	24	5.000
CLOSTER BORO	1028	51	5.000
CRESSKILL BORO	1003	117	12.000
DEMAREST BORO	695	44	6.000
DUMONT BORO	1581	47	3.000
EAST RUTHERFORD BORO	320	7	2.000
EDGEWATER BORO	321	33	10.000
ELMWOOD PARK BORO	646	5	1.000
EMERSON BORO	761	13	2.000
ENGLEWOOD CITY	2056	135	7.000
ENGLEWOOD CLIFFS BOR	618	32	5.000
FAIR LAWN BORO	1859	25	1.000
FAIRVIEW BORO	396	13	3.000
FORT LEE BORO	1151	57	5.000
FRANKLIN LAKES BORO	1774	363	20.000
GARFIELD CITY	526	4	1.000
GLEN ROCK BORO	1698	57	3.000
HACKENSACK CITY	928	61	7.000
HARRINGTON PARK BORO	553	21	4.000
HASBROUCK HEIGHTS BO	1056	143	14.000
HAWORTH BORO	427	25	6.000
HILLSDALE BORO	1266	67	5.000
HO-HO-KUS BORO	444	37	8.000
LEONIA BORO	980	119	12.000
LITTLE FERRY BORO	421	2	0.000
LODI BORO	890	28	3.000
LYNDHURST TWP	1109	39	4.000
MAHWAH TWP	3039	392	13.000
MAYWOOD BORO	1036	59	6.000
MIDLAND PARK BORO	615	36	6.000
MONTVALE BORO	974	95	10.000
MOONACHIE BORO	78	0	0.000
NEW MILFORD BORO	873	10	1.000
NORTH ARLINGTON BORO	798	36	5.000
NORTHVALE BORO	415	6	1.000
NORWOOD BORO	354	9	3.000
OAKLAND BORO	1798	270	15.000
OLD TAPPAN BORO	646	42	7.000
ORADELL BORO	988	36	4.000
PALISADES PARK BORO	786	37	5.000
PARAMUS BORO	2277	42	2.000
PARK RIDGE BORO			

# GEOCHECK® - PHYSICAL SETTING SOURCE MAP FINDINGS RADON

## AREA RADON INFORMATION

	1886	195	10.000
RAMSEY BORO	1346	121	9.000
RIDGEFIELD BORO	830	47	6.000
RIDGEFIELD PARK VILL	406	9	2.000
RIDGEWOOD VILLAGE	3760	150	4.000
RIVER EDGE BORO	766	34	4.000
RIVER VALE TWP	1203	61	5.000
ROCHELLE PARK TWP	522	8	2.000
ROCKLEIGH BORO	33	1	3.000
RUTHERFORD BORO	1371	70	5.000
SADDLE BROOK TWP	1005	17	2.000
SADDLE RIVER BORO	417	43	10.000
SOUTH HACKENSACK TWP	79	0	0.000
TEANECK TWP	2825	124	4.000
TENAFLY BORO	1248	114	9.000
TETERBORO BORO	6	0	0.000
UPPER SADDLE RIVER B	1372	194	14.000
WALDWICK BORO	1115	28	3.000
WALLINGTON BORO	256	6	2.000
WASHINGTON TWP	619	48	8.000
WESTWOOD BORO	1123	22	2.000
WOOD-RIDGE BORO	621	52	8.000
WOODCLIFF LAKE BORO	875	82	9.000
WYCKOFF TWP	2299	151	7.000

Federal EPA Radon Zone for BERGEN County: 2

- Note: Zone 1 indoor average level > 4 pCi/L.  
 : Zone 2 indoor average level >= 2 pCi/L and <= 4 pCi/L.  
 : Zone 3 indoor average level < 2 pCi/L.

---

Federal Area Radon Information for BERGEN COUNTY, NJ

Number of sites tested: 1094

Area	Average Activity	% <4 pCi/L	% 4-20 pCi/L	% >20 pCi/L
Living Area	0.730 pCi/L	98%	2%	0%
Basement	1.310 pCi/L	93%	6%	0%

# PHYSICAL SETTING SOURCE RECORDS SEARCHED

## TOPOGRAPHIC INFORMATION

USGS 7.5' Digital Elevation Model (DEM)

Source: United States Geologic Survey

EDR acquired the USGS 7.5' Digital Elevation Model in 2002 and updated it in 2006. The 7.5 minute DEM corresponds to the USGS 1:24,000- and 1:25,000-scale topographic quadrangle maps. The DEM provides elevation data with consistent elevation units and projection.

Source: U.S. Geological Survey

## HYDROLOGIC INFORMATION

Flood Zone Data: This data was obtained from the Federal Emergency Management Agency (FEMA). It depicts 100-year and 500-year flood zones as defined by FEMA. It includes the National Flood Hazard Layer (NFHL) which incorporates Flood Insurance Rate Map (FIRM) data and Q3 data from FEMA in areas not covered by NFHL.

Source: FEMA

Telephone: 877-336-2627

Date of Government Version: 2003, 2015

NWI: National Wetlands Inventory. This data, available in select counties across the country, was obtained by EDR in 2002, 2005 and 2010 from the U.S. Fish and Wildlife Service.

State Wetlands Data: Wetlands Inventory

Source: Department of Environmental Protection

Telephone: 609-984-2243

## HYDROGEOLOGIC INFORMATION

AQUIFLOW<sup>R</sup> Information System

Source: EDR proprietary database of groundwater flow information

EDR has developed the AQUIFLOW Information System (AIS) to provide data on the general direction of groundwater flow at specific points. EDR has reviewed reports submitted to regulatory authorities at select sites and has extracted the date of the report, hydrogeologically determined groundwater flow direction and depth to water table information.

## GEOLOGIC INFORMATION

Geologic Age and Rock Stratigraphic Unit

Source: P.G. Schruben, R.E. Arndt and W.J. Bawiec, Geology of the Conterminous U.S. at 1:2,500,000 Scale - A digital representation of the 1974 P.B. King and H.M. Beikman Map, USGS Digital Data Series DDS - 11 (1994).

STATSGO: State Soil Geographic Database

Source: Department of Agriculture, Natural Resources Conservation Service (NRCS)

The U.S. Department of Agriculture's (USDA) Natural Resources Conservation Service (NRCS) leads the national Conservation Soil Survey (NCSS) and is responsible for collecting, storing, maintaining and distributing soil survey information for privately owned lands in the United States. A soil map in a soil survey is a representation of soil patterns in a landscape. Soil maps for STATSGO are compiled by generalizing more detailed (SSURGO) soil survey maps.

SSURGO: Soil Survey Geographic Database

Source: Department of Agriculture, Natural Resources Conservation Service (NRCS)

Telephone: 800-672-5559

SSURGO is the most detailed level of mapping done by the Natural Resources Conservation Service, mapping scales generally range from 1:12,000 to 1:63,360. Field mapping methods using national standards are used to construct the soil maps in the Soil Survey Geographic (SSURGO) database. SSURGO digitizing duplicates the original soil survey maps. This level of mapping is designed for use by landowners, townships and county natural resource planning and management.

# PHYSICAL SETTING SOURCE RECORDS SEARCHED

## LOCAL / REGIONAL WATER AGENCY RECORDS

### FEDERAL WATER WELLS

#### PWS: Public Water Systems

Source: EPA/Office of Drinking Water

Telephone: 202-564-3750

Public Water System data from the Federal Reporting Data System. A PWS is any water system which provides water to at least 25 people for at least 60 days annually. PWSs provide water from wells, rivers and other sources.

#### PWS ENF: Public Water Systems Violation and Enforcement Data

Source: EPA/Office of Drinking Water

Telephone: 202-564-3750

Violation and Enforcement data for Public Water Systems from the Safe Drinking Water Information System (SDWIS) after August 1995. Prior to August 1995, the data came from the Federal Reporting Data System (FRDS).

#### USGS Water Wells: USGS National Water Inventory System (NWIS)

This database contains descriptive information on sites where the USGS collects or has collected data on surface water and/or groundwater. The groundwater data includes information on wells, springs, and other sources of groundwater.

### STATE RECORDS

#### New Jersey Public-Community Water-Supply Wells

Source: Department of Environmental Protection, Geological Survey

Telephone: 609-984-6587

#### New Jersey Ambient Ground Water Quality Network Data

Source: Department of Environmental Quality

Telephone: 609-984-6587

Ambient Groundwater Quality of the New Jersey Part of the Newark Basin. Natural groundwater quality in the Newark Basin summarize natural groundwater quality in sedimentary bedrock formations of the Newark basin part of the Piedmont physiographic province of New Jersey.

#### STORET Water Quality Monitoring Stations

Source: Department of Environmental Protection

Telephone: 609-984-6831

STORET maintains the locations of water quality monitoring stations from NJDEP's NJ STORET (Modernized) database.

A station is a location at which a data collection event takes place, such a collection of a field sample, measurement of field parameters or evaluation of environmental habitats.

#### Water Well Permit Information

Source: Department of Environmental Protection

Telephone: 609-984-6831

Permits to drill wells. Once constructed, the driller must submit a well record document with the as-built description of the well. Drillers also submit a well abandonment report whenever a well has been decommissioned.

## OTHER STATE DATABASE INFORMATION

### RADON

#### State Database: NJ Radon

Source: Department of Environmental Protection

Telephone: 609-984-5425

Radon Test Results

#### Area Radon Information

Source: USGS

Telephone: 703-356-4020

The National Radon Database has been developed by the U.S. Environmental Protection Agency (USEPA) and is a compilation of the EPA/State Residential Radon Survey and the National Residential Radon Survey. The study covers the years 1986 - 1992. Where necessary data has been supplemented by information collected at private sources such as universities and research institutions.



## PHYSICAL SETTING SOURCE RECORDS SEARCHED

### EPA Radon Zones

Source: EPA

Telephone: 703-356-4020

Sections 307 & 309 of IRAA directed EPA to list and identify areas of U.S. with the potential for elevated indoor radon levels.

### OTHER

Airport Landing Facilities: Private and public use landing facilities

Source: Federal Aviation Administration, 800-457-6656

Epicenters: World earthquake epicenters, Richter 5 or greater

Source: Department of Commerce, National Oceanic and Atmospheric Administration

Earthquake Fault Lines: The fault lines displayed on EDR's Topographic map are digitized quaternary faultlines, prepared in 1975 by the United State Geological Survey

### STREET AND ADDRESS INFORMATION

© 2015 TomTom North America, Inc. All rights reserved. This material is proprietary and the subject of copyright protection and other intellectual property rights owned by or licensed to Tele Atlas North America, Inc. The use of this material is subject to the terms of a license agreement. You will be held liable for any unauthorized copying or disclosure of this material.

## **APPENDIX D**

### **SUPPLEMENTAL COUNTY RECORDS**

**From:** bergencountynj@mycusthelp.net,  
**To:** horizoneci@aol.com,  
**Subject:** OPRA Request :: B008956-062221  
**Date:** Tue, Jun 22, 2021 3:22 pm

---

Dear Robert Rieselma:

Due to the recent COVID-19 pandemic in Bergen County, our Offices are closed to non-essential personnel and as such, responses may be delayed.

Thank you for your interest in the public records of Bergen County. Your request has been received and is being processed. Your request was received in this office on 6/22/2021 and given the reference number B008956-062221 for tracking purposes.

Record Requested: Horizon Environmental & Contracting, Inc. is currently conducting a Phase I Environmental Site Assessment for 8 Somerset Ln., Edgewater, Block: 99 Lot: 1.19 & 1.13. As part of the due diligence inquiry for this property transaction, we are writing to request a records search targeted for any incidents to which the County Health Dept. and HAZMAT may have responded and/or documented (i.e., tank removal or abandonment, spills, leaks, releases). Specifically, we are seeking information on such incidents that may have resulted in an environmental impact to either soil, water or air quality. Thank you in advance for your cooperation and assistance in this matter. Please do not hesitate to contact our office if any further information or clarifications are required at this time or if you encounter any obstacles to providing the requested information.

You can monitor the progress of your request at the link below and you'll receive an email when your request has been completed. Again, thank you for using the Bergen County OPRA Information Center.

---

Track the issue status and respond at: [https://bergencountynj.mycusthelp.com/WEBAPP/\\_rs/RequestEdit.aspx?rid=8956](https://bergencountynj.mycusthelp.com/WEBAPP/_rs/RequestEdit.aspx?rid=8956)

**From:** bergencountynj@mycusthelp.net,  
**To:** horizoneci@aol.com,  
**Subject:** OPRA Request :: B008956-062221  
**Date:** Mon, Jun 28, 2021 11:37 am

---

--- Please respond above this line ---

06/28/2021

Robert D. Rieselman  
901 Harrison Avenue  
Mays Landing NJ 08330

RE: PUBLIC RECORDS REQUEST of 6/22/2021, Reference # B008956-062221

Dear Mr./Mrs./Ms. Rieselman,

This letter responds to your request for information to the County of Bergen, dated and received in our office on 6/22/2021.

Description of Records Requested: Environmental-Other - Horizon Environmental & Contracting, Inc. is currently conducting a Phase I Environmental Site Assessment for 8 Somerset Ln., Edgewater, Block: 99 Lot: 1.19 & 1.13. As part of the due diligence inquiry for this property transaction, we are writing to request a records search targeted for any incidents to which the County Health Dept. and HAZMAT may have responded and/or documented (i.e., tank removal or abandonment, spills, leaks, releases). Specifically, we are seeking information on such incidents that may have resulted in an environmental impact to either soil, water or air quality.

Thank you in advance for your cooperation and assistance in this matter. Please do not hesitate to contact our office if any further information or clarifications are required at this time or if you encounter any obstacles to providing the requested information.

The County has reviewed its files and has determined that there are no responsive documents to your request.

If you have any questions, or wish to discuss this further, you may contact me at [kdabal@co.bergen.nj.us](mailto:kdabal@co.bergen.nj.us).

Sincerely,

Kelly Dabal  
Environmental

## **APPENDIX E**

### **SUPPLEMENTAL LOCAL RECORDS**



**From:** noreply@civicplus.com,

**To:** horizoneci@aol.com,

**Subject:** Online Form Submittal: OPEN PUBLIC RECORDS ACT REQUEST FORM

**Date:** Tue, Jun 22, 2021 3:18 pm

## OPEN PUBLIC RECORDS ACT REQUEST FORM

*BOROUGH OF EDGEWATER  
55 River Road  
Edgewater, New Jersey 07020  
Phone 201-943-1700 Fax 201-943-9242*

Important Notice: This link contains important information related to your rights concerning government records. Please read it carefully.

[Read Document](#)

First Name	Robert
Last Name	Rieselman
Email Address	horizoneci@aol.com
Address	1806 Ocean Ave.
City	Egg Harbor Twp
State	NJ
Zip	08234
Telephone	6097884792
Fax	<i>Field not completed.</i>
Preferred Delivery:	Email
If you are requesting records containing personal information, please check of one: Under penalty of N.J.S.A. 2C:28-3 I certify that I	HAVE NOT
been convicted of any indictable offense under the laws of New Jersey, any other state, or the United States.	
Signature:	Robert D. Rieselman
Date: _____	

Record Request Information:	Horizon Environmental & Contracting, Inc. is currently conducting a Phase I Environmental Site Assessment for 8 Somerset Ln., Block: #99 Lots: #1.19 & 1.13. As part of the due diligence inquiry for this property
-----------------------------	---

transaction, we are writing to request a records search targeted for any incidents to which you may have responded and/or documented (i.e., tank removal or abandonment, spills, leaks, releases). Specifically, we are seeking information on such incidents that may have resulted in an environment impact to either soil, water or air quality. Please advise our office as to when you would be able to complete the requested records review by your Health, Hazmat, Building and Fire departments and provide any relevant information. Your assistance in this matter is greatly appreciated. Please forward all findings to the undersigned. If you require any additional information, kindly contact our office.

---

Payment Information

Check

---

(Section Break)

---

**REQUEST FOR RECORDS UNDER THE COMMON LAW**

*If, in addition to requesting records under OPRA, you are also requesting the government records under the common law, please check the box below. A public record under the common law is one required by law to be kept, or necessary to be kept in the discharge of a duty imposed by law, or directed by law to serve as a memorial and evidence of something written, said, or done, or a written memorial made by a public officer authorized to perform that function, or a writing filed in a public office. The elements essential to constitute a public record are that it be a written memorial, that it be made by a public officer, and that the officer be authorized by law to make it.*

---

I am also requesting the documents under common law.

*Field not completed.*

---

If the information requested is a "public record" under common law and the requestor has a legally recognized interest in the subject matter contained in the material, then the material must be disclosed if the individual's right of access outweighs the State's interest in preventing disclosure. Please set forth your interest in the subject matter contained in the requested material:

*Field not completed.*

---

Note that any challenge to a denial of a request for records under the common law cannot be made to the Government Records Council, as the Government Records Council only has jurisdiction to adjudicate challenges to denials of OPRA requests. A challenge to the denial of access under the common law can be made by filing an action in Superior Court.



## **APPENDIX F**

### **AERIAL PHOTOGRAPHS**



**45 River Rd Urban Renewal Associates LLC**

8 Somerset Ln

Edgewater, NJ 07020

Inquiry Number: 6563589.8

July 06, 2021

## The EDR Aerial Photo Decade Package



6 Armstrong Road, 4th floor  
Shelton, CT 06484  
Toll Free: 800.352.0050  
[www.edrnet.com](http://www.edrnet.com)



# EDR Aerial Photo Decade Package

07/06/21

**Site Name:**

45 River Rd Urban Renewal As  
8 Somerset Ln  
Edgewater, NJ 07020  
EDR Inquiry # 6563589.8

**Client Name:**

Horizon Env. & Contracting, Inc.  
1806 Ocean Avenue  
Egg Harbor Township, NJ 08234  
Contact: Robert Rieselman



Environmental Data Resources, Inc. (EDR) Aerial Photo Decade Package is a screening tool designed to assist environmental professionals in evaluating potential liability on a target property resulting from past activities. EDR's professional researchers provide digitally reproduced historical aerial photographs, and when available, provide one photo per decade.

## Search Results:

<u>Year</u>	<u>Scale</u>	<u>Details</u>	<u>Source</u>
2017	1"=500'	Flight Year: 2017	USDA/NAIP
2013	1"=500'	Flight Year: 2013	USDA/NAIP
2010	1"=500'	Flight Year: 2010	USDA/NAIP
2006	1"=500'	Flight Year: 2006	USDA/NAIP
1995	1"=500'	Acquisition Date: March 13, 1995	USGS/DOQQ
1984	1"=500'	Flight Date: March 26, 1984	USDA
1976	1"=500'	Flight Date: October 29, 1976	USGS
1974	1"=500'	Flight Date: March 25, 1974	EDR Proprietary Aerial Viewpoint
1966	1"=500'	Flight Date: February 23, 1966	USGS
1961	1"=500'	Flight Date: April 12, 1961	EDR Proprietary Aerial Viewpoint
1954	1"=500'	Flight Date: February 18, 1954	USGS
1951	1"=500'	Flight Date: April 07, 1951	EDR Proprietary Aerial Viewpoint
1940	1"=500'	Flight Date: April 06, 1940	EDR Proprietary Aerial Viewpoint
1931	1"=500'	Flight Date: January 01, 1931	EDR/EdrAerials

**When delivered electronically by EDR, the aerial photo images included with this report are for ONE TIME USE ONLY. Further reproduction of these aerial photo images is prohibited without permission from EDR. For more information contact your EDR Account Executive.**

### Disclaimer - Copyright and Trademark Notice

This Report contains certain information obtained from a variety of public and other sources reasonably available to Environmental Data Resources, Inc. It cannot be concluded from this Report that coverage information for the target and surrounding properties does not exist from other sources. NO WARRANTY EXPRESSED OR IMPLIED, IS MADE WHATSOEVER IN CONNECTION WITH THIS REPORT. ENVIRONMENTAL DATA RESOURCES, INC. SPECIFICALLY DISCLAIMS THE MAKING OF ANY SUCH WARRANTIES, INCLUDING WITHOUT LIMITATION, MERCHANTABILITY OR FITNESS FOR A PARTICULAR USE OR PURPOSE. ALL RISK IS ASSUMED BY THE USER. IN NO EVENT SHALL ENVIRONMENTAL DATA RESOURCES, INC. BE LIABLE TO ANYONE, WHETHER ARISING OUT OF ERRORS OR OMISSIONS, NEGLIGENCE, ACCIDENT OR ANY OTHER CAUSE, FOR ANY LOSS OF DAMAGE, INCLUDING, WITHOUT LIMITATION, SPECIAL, INCIDENTAL, CONSEQUENTIAL, OR EXEMPLARY DAMAGES. ANY LIABILITY ON THE PART OF ENVIRONMENTAL DATA RESOURCES, INC. IS STRICTLY LIMITED TO A REFUND OF THE AMOUNT PAID FOR THIS REPORT. Purchaser accepts this Report "AS IS". Any analyses, estimates, ratings, environmental risk levels or risk codes provided in this Report are provided for illustrative purposes only, and are not intended to provide, nor should they be interpreted as providing any facts regarding, or prediction or forecast of, any environmental risk for any property. Only a Phase I Environmental Site Assessment performed by an environmental professional can provide information regarding the environmental risk for any property. Additionally, the information provided in this Report is not to be construed as legal advice.

Copyright 2021 by Environmental Data Resources, Inc. All rights reserved. Reproduction in any media or format, in whole or in part, of any report or map of Environmental Data Resources, Inc., or its affiliates, is prohibited without prior written permission.

EDR and its logos (including Sanborn and Sanborn Map) are trademarks of Environmental Data Resources, Inc. or its affiliates. All other trademarks used herein are the property of their respective owners.

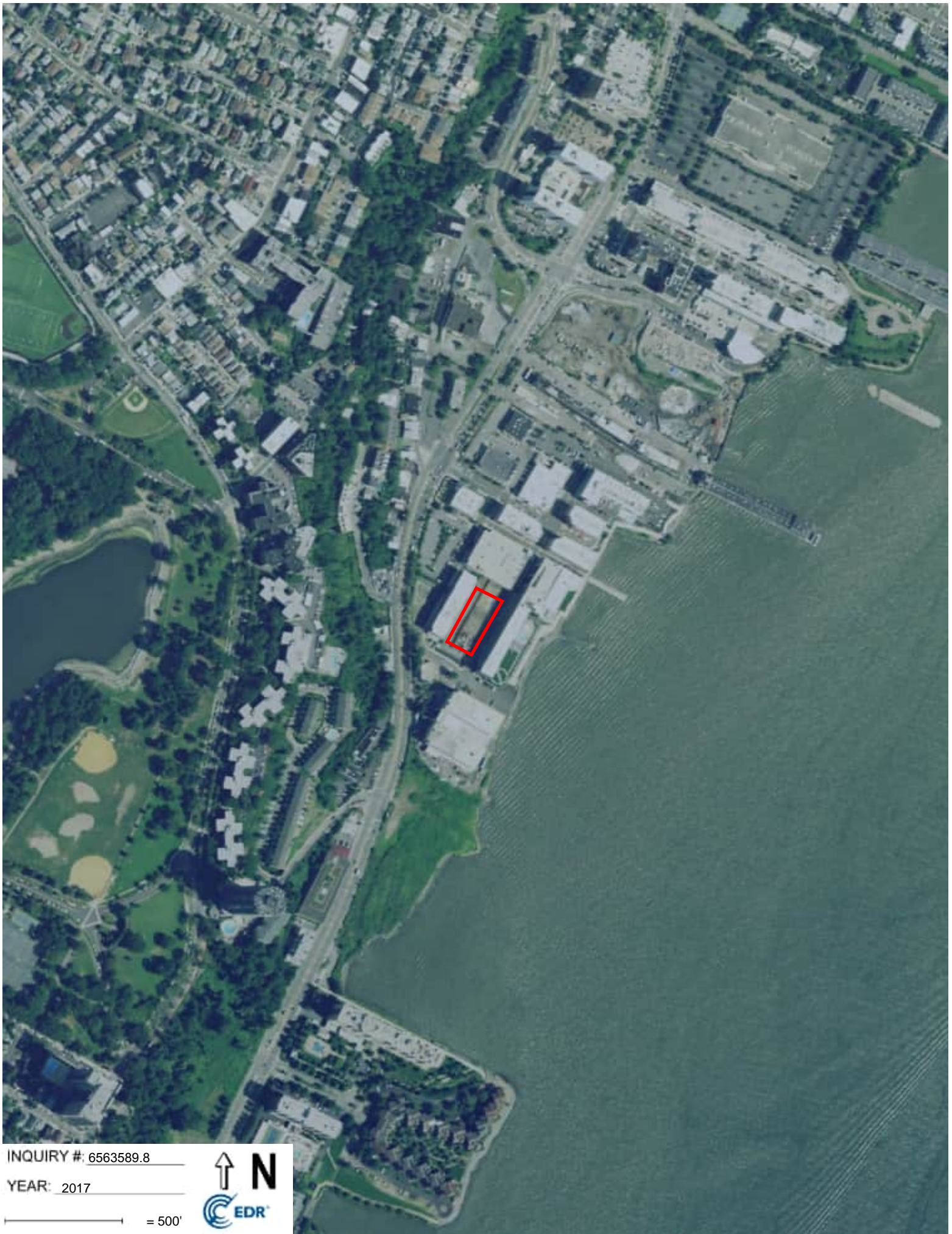

INQUIRY #: 6563589.8

YEAR: 2017

— = 500'







INQUIRY #: 6563589.8

YEAR: 2013

— = 500'







INQUIRY #: 6563589.8

YEAR: 2010

— = 500'







INQUIRY #: 6563589.8

YEAR: 2006

— = 500'







INQUIRY #: 6563589.8

YEAR: 1995

— = 500'







INQUIRY #: 6563589.8

YEAR: 1984

— = 500'







INQUIRY #: 6563589.8

YEAR: 1976

— = 500'







INQUIRY #: 6563589.8

YEAR: 1974

— = 500'





INQUIRY #: 6563589.8

YEAR: 1966

— = 500'







INQUIRY #: 6563589.8

YEAR: 1961

— = 500'





INQUIRY #: 6563589.8

YEAR: 1954

— = 500'







INQUIRY #: 6563589.8

YEAR: 1951

— = 500'







INQUIRY #: 6563589.8

YEAR: 1940

— = 500'







E. 4th St.  
E. 5th St.

40° 48'

INQUIRY #: 6563589.8

YEAR: 1931

— = 500'





## **APPENDIX G**

### **SANBORN MAP REPORT**

45 River Rd Urban Renewal Associates LLC

8 Somerset Ln

Edgewater, NJ 07020

Inquiry Number: 6563589.3

July 06, 2021

## Certified Sanborn® Map Report



6 Armstrong Road, 4th floor  
Shelton, CT 06484  
Toll Free: 800.352.0050  
[www.edrnet.com](http://www.edrnet.com)

# Certified Sanborn® Map Report

07/06/21

**Site Name:**

45 River Rd Urban Renewal As  
8 Somerset Ln  
Edgewater, NJ 07020  
EDR Inquiry # 6563589.3

**Client Name:**

Horizon Env. & Contracting, Inc.  
1806 Ocean Avenue  
Egg Harbor Township, NJ 08234  
Contact: Robert Rieselman



The Sanborn Library has been searched by EDR and maps covering the target property location as provided by Horizon Env. & Contracting, Inc. were identified for the years listed below. The Sanborn Library is the largest, most complete collection of fire insurance maps. The collection includes maps from Sanborn, Bromley, Perris & Browne, Hopkins, Barlow, and others. Only Environmental Data Resources Inc. (EDR) is authorized to grant rights for commercial reproduction of maps by the Sanborn Library LLC, the copyright holder for the collection. Results can be authenticated by visiting [www.edrnet.com/sanborn](http://www.edrnet.com/sanborn).

The Sanborn Library is continually enhanced with newly identified map archives. This report accesses all maps in the collection as of the day this report was generated.

## Certified Sanborn Results:

**Certification #** EB29-45B6-A22B

**PO #** NA

**Project** Spencer

**Maps Provided:**

2006	1988	1911
2005	1979	1910
2002	1968	1900
2001	1950	
1999	1936	
1995	1930	
1994	1928	
1991	1922	



Sanborn® Library search results

Certification #: EB29-45B6-A22B

The Sanborn Library includes more than 1.2 million fire insurance maps from Sanborn, Bromley, Perris & Browne, Hopkins, Barlow and others which track historical property usage in approximately 12,000 American cities and towns. Collections searched:

- Library of Congress
- University Publications of America
- EDR Private Collection

*The Sanborn Library LLC Since 1866™*

## Limited Permission To Make Copies

Horizon Env. & Contracting, Inc. (the client) is permitted to make up to FIVE photocopies of this Sanborn Map transmittal and each fire insurance map accompanying this report solely for the limited use of its customer. No one other than the client is authorized to make copies. Upon request made directly to an EDR Account Executive, the client may be permitted to make a limited number of additional photocopies. This permission is conditioned upon compliance by the client, its customer and their agents with EDR's copyright policy; a copy of which is available upon request.

### Disclaimer - Copyright and Trademark Notice

This Report contains certain information obtained from a variety of public and other sources reasonably available to Environmental Data Resources, Inc. It cannot be concluded from this Report that coverage information for the target and surrounding properties does not exist from other sources. NO WARRANTY EXPRESSED OR IMPLIED, IS MADE WHATSOEVER IN CONNECTION WITH THIS REPORT. ENVIRONMENTAL DATA RESOURCES, INC. SPECIFICALLY DISCLAIMS THE MAKING OF ANY SUCH WARRANTIES, INCLUDING WITHOUT LIMITATION, MERCHANTABILITY OR FITNESS FOR A PARTICULAR USE OR PURPOSE. ALL RISK IS ASSUMED BY THE USER. IN NO EVENT SHALL ENVIRONMENTAL DATA RESOURCES, INC. BE LIABLE TO ANYONE, WHETHER ARISING OUT OF ERRORS OR OMISSIONS, NEGLIGENCE, ACCIDENT OR ANY OTHER CAUSE, FOR ANY LOSS OF DAMAGE, INCLUDING, WITHOUT LIMITATION, SPECIAL, INCIDENTAL, CONSEQUENTIAL, OR EXEMPLARY DAMAGES. ANY LIABILITY ON THE PART OF ENVIRONMENTAL DATA RESOURCES, INC. IS STRICTLY LIMITED TO A REFUND OF THE AMOUNT PAID FOR THIS REPORT. Purchaser accepts this Report "AS IS". Any analyses, estimates, ratings, environmental risk levels or risk codes provided in this Report are provided for illustrative purposes only, and are not intended to provide, nor should they be interpreted as providing any facts regarding, or prediction or forecast of, any environmental risk for any property. Only a Phase I Environmental Site Assessment performed by an environmental professional can provide information regarding the environmental risk for any property. Additionally, the information provided in this Report is not to be construed as legal advice. Copyright 2021 by Environmental Data Resources, Inc. All rights reserved. Reproduction in any media or format, in whole or in part, of any report or map of Environmental Data Resources, Inc., or its affiliates, is prohibited without prior written permission.

EDR and its logos (including Sanborn and Sanborn Map) are trademarks of Environmental Data Resources, Inc. or its affiliates. All other trademarks used herein are the property of their respective owners.

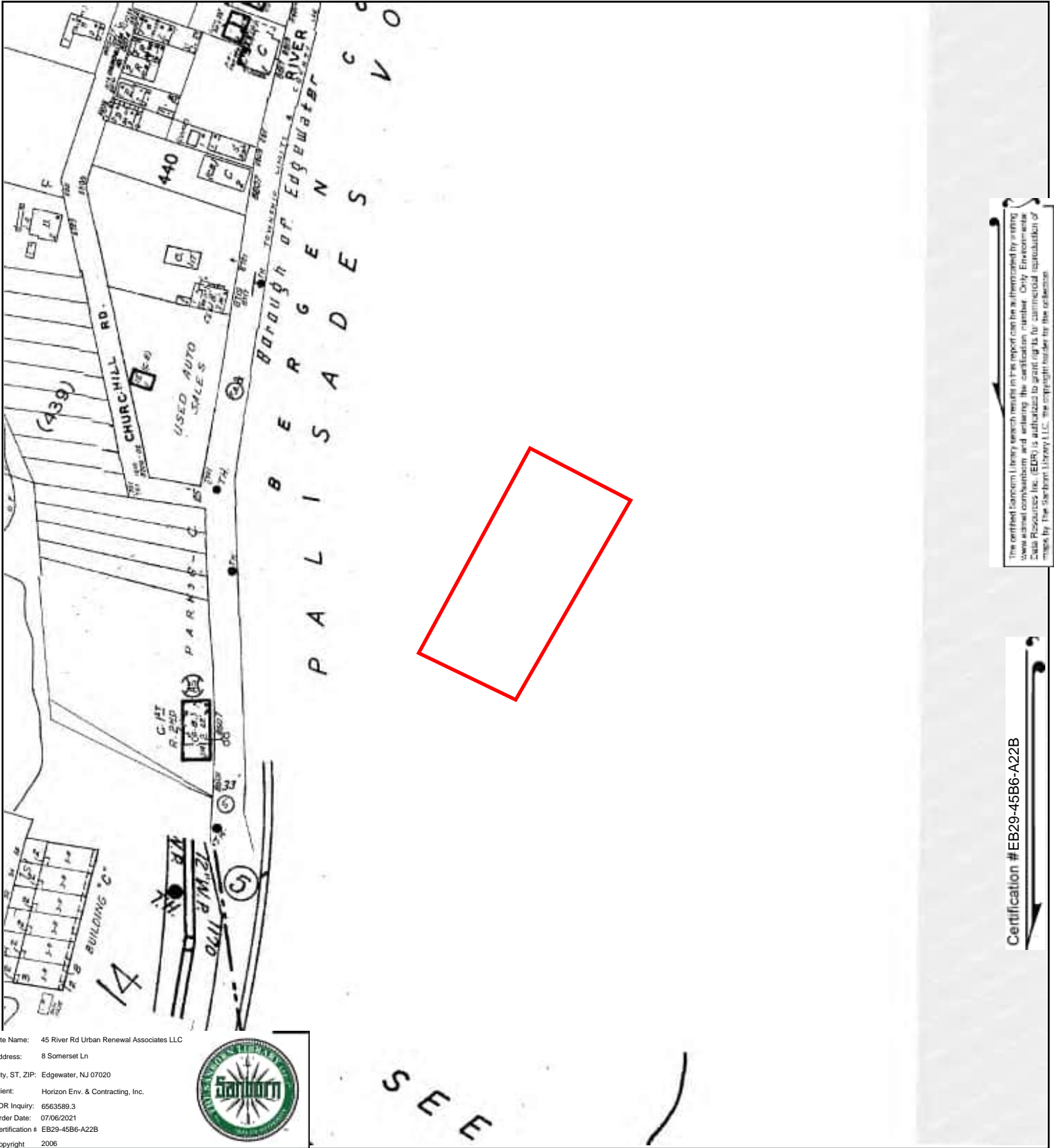

The certified Sanborn Library search results in this report can be supplemented by using  
 www.sanborn.com and entering the certification number. Only Encouraged  
 Data Resources Inc. (EDR) is authorized to grant rights for commercial reproduction of  
 maps by The Sanborn Library LLC. The copyright holder for this collection.

Certification #EB29-45B6-A22B

Site Name: 45 River Rd Urban Renewal Associates LLC  
 Address: 8 Somers Ln  
 City, ST, ZIP: Edgewater, NJ 07020  
 Client: Horizon Env. & Contracting, Inc.  
 EDR Inquiry: 6563589.3  
 Order Date: 07/06/2021  
 Certification # EB29-45B6-A22B  
 Copyright 2006



This Certified Sanborn Map combines the following sheets.  
 Outlined areas indicate map sheets within the collection.

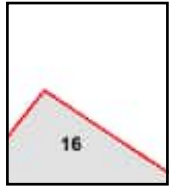
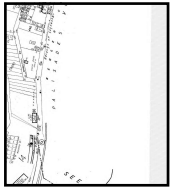

Volume 11, Sheet 16

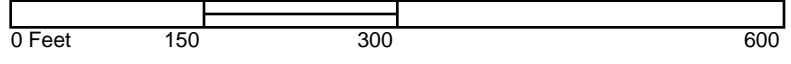

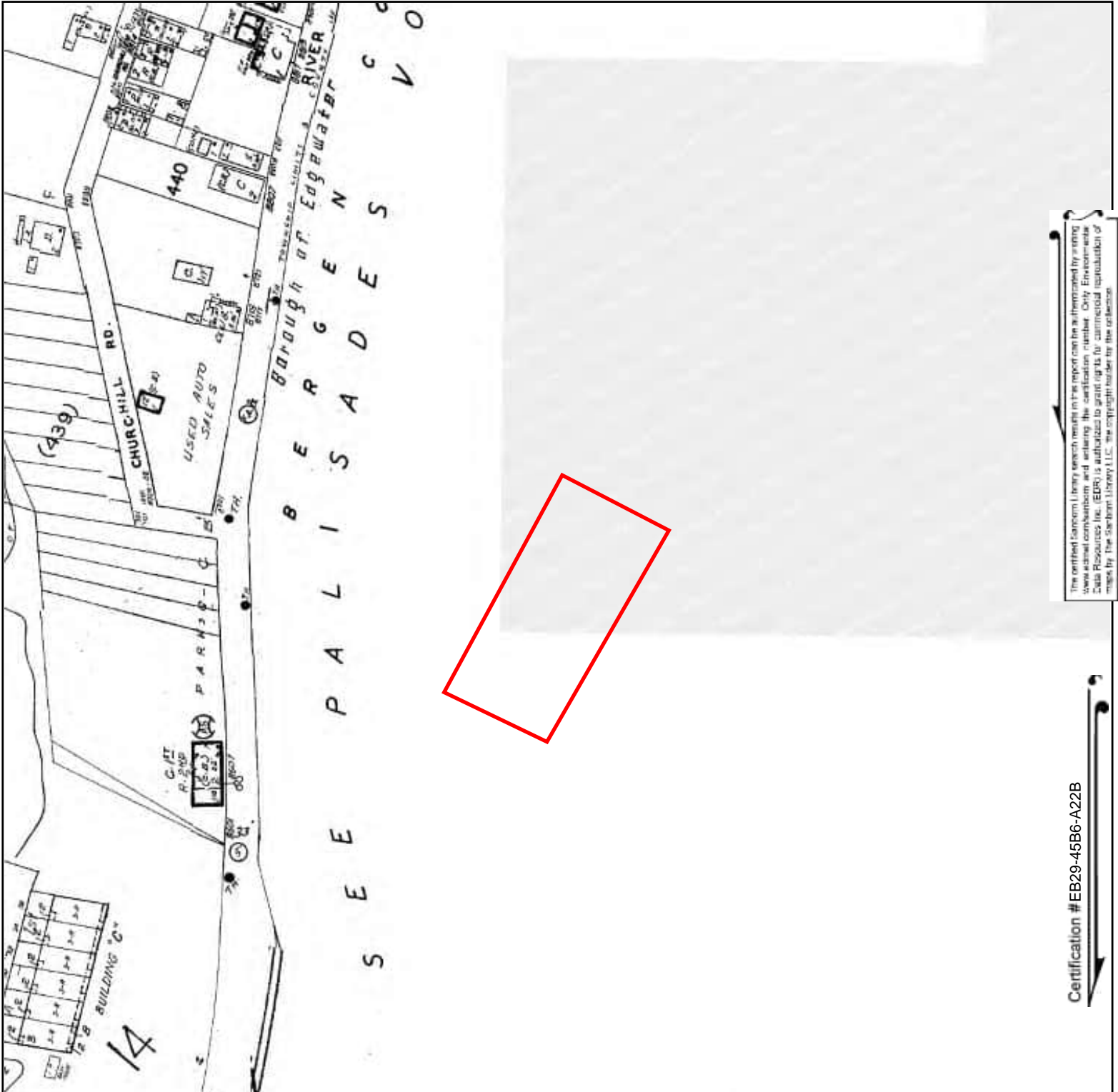

Site Name: 45 River Rd Urban Renewal Associates LLC  
 Address: 8 Somerset Ln  
 City, ST, ZIP: Edgewater, NJ 07020  
 Client: Horizon Env. & Contracting, Inc.  
 EDR Inquiry: 6563589.3  
 Order Date: 07/06/2021  
 Certification #: EB29-45B6-A22B  
 Copyright: 2005



S  
E  
E

Certification #EB29-45B6-A22B

This Certified Sanborn Map combines the following sheets.  
 Outlined areas indicate map sheets within the collection.

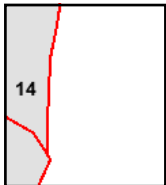
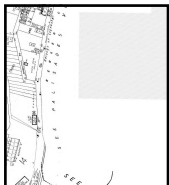
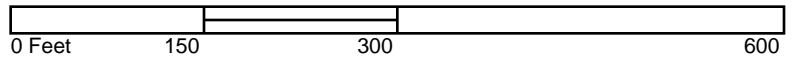

Volume 11, Sheet 14





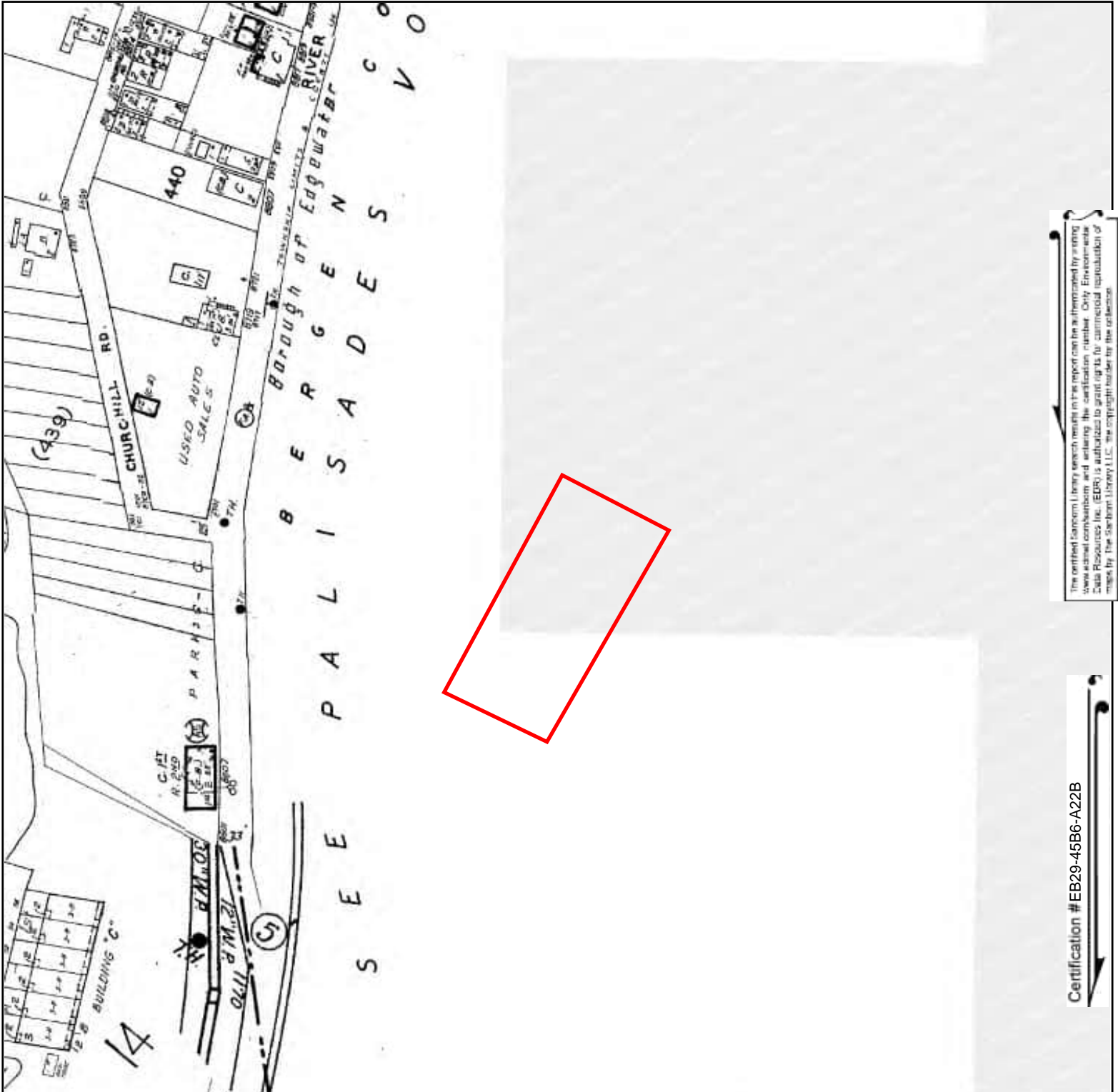

The certified Sanborn Library search results in this report can be supplemented by using www.sanborn.com and entering the certification number. Only Encore-Data Resources Inc. (EDR) is authorized to grant rights by commercial reproduction of maps by the Sanborn Library LLC. The copyright holder for this collection.

Certification #EB29-45B6-A22B

Site Name: 45 River Rd Urban Renewal Associates LLC  
 Address: 8 Somerset Ln  
 City, ST, ZIP: Edgewater, NJ 07020  
 Client: Horizon Env. & Contracting, Inc.  
 EDR Inquiry: 6563589.3  
 Order Date: 07/06/2021  
 Certification # EB29-45B6-A22B  
 Copyright 2002



This Certified Sanborn Map combines the following sheets. Outlined areas indicate map sheets within the collection.

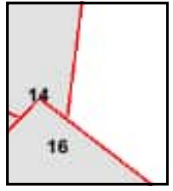
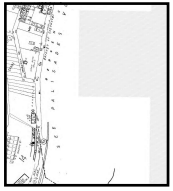
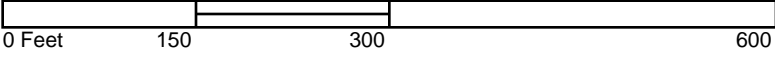

Volume 11, Sheet 16  
 Volume 11, Sheet 14



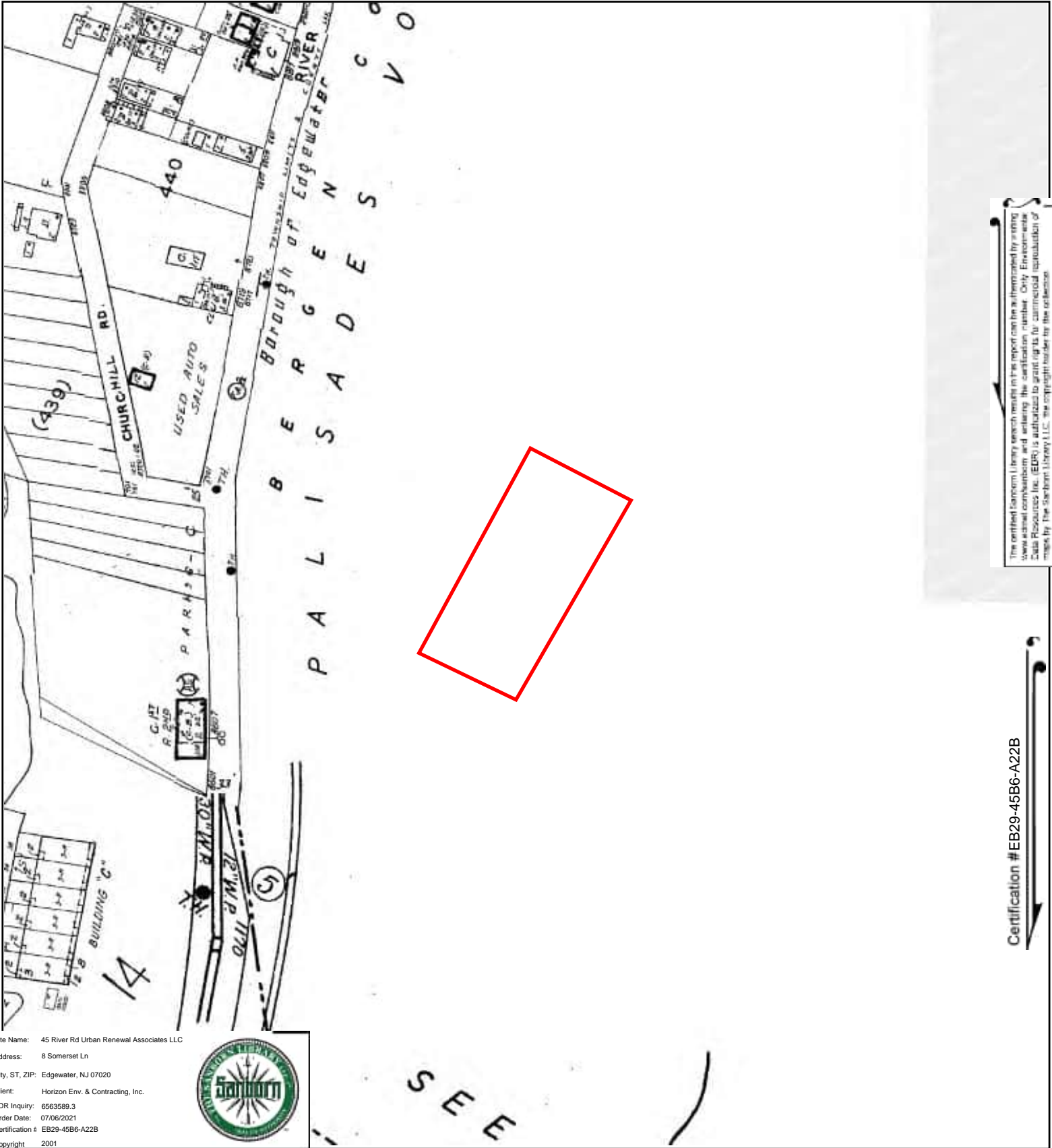

The certified Sanborn Library search results in this report can be supplemented by visiting [www.edr.com](http://www.edr.com) and entering the certification number. Only EDR.com's Data Resources Inc. (EDR) is authorized to grant rights for commercial reproduction of maps by the Sanborn Library LLC. The copyright holder for this collection.

Certification #EB29-45B6-A22B

Site Name: 45 River Rd Urban Renewal Associates LLC  
 Address: 8 Somerset Ln  
 City, ST, ZIP: Edgewater, NJ 07020  
 Client: Horizon Env. & Contracting, Inc.  
 EDR Inquiry: 6563589.3  
 Order Date: 07/06/2021  
 Certification #: EB29-45B6-A22B  
 Copyright: 2001



This Certified Sanborn Map combines the following sheets. Outlined areas indicate map sheets within the collection.

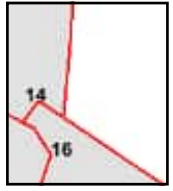
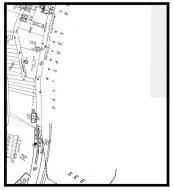
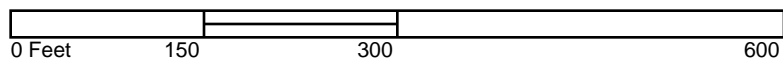

Volume 11, Sheet 16  
 Volume 11, Sheet 14



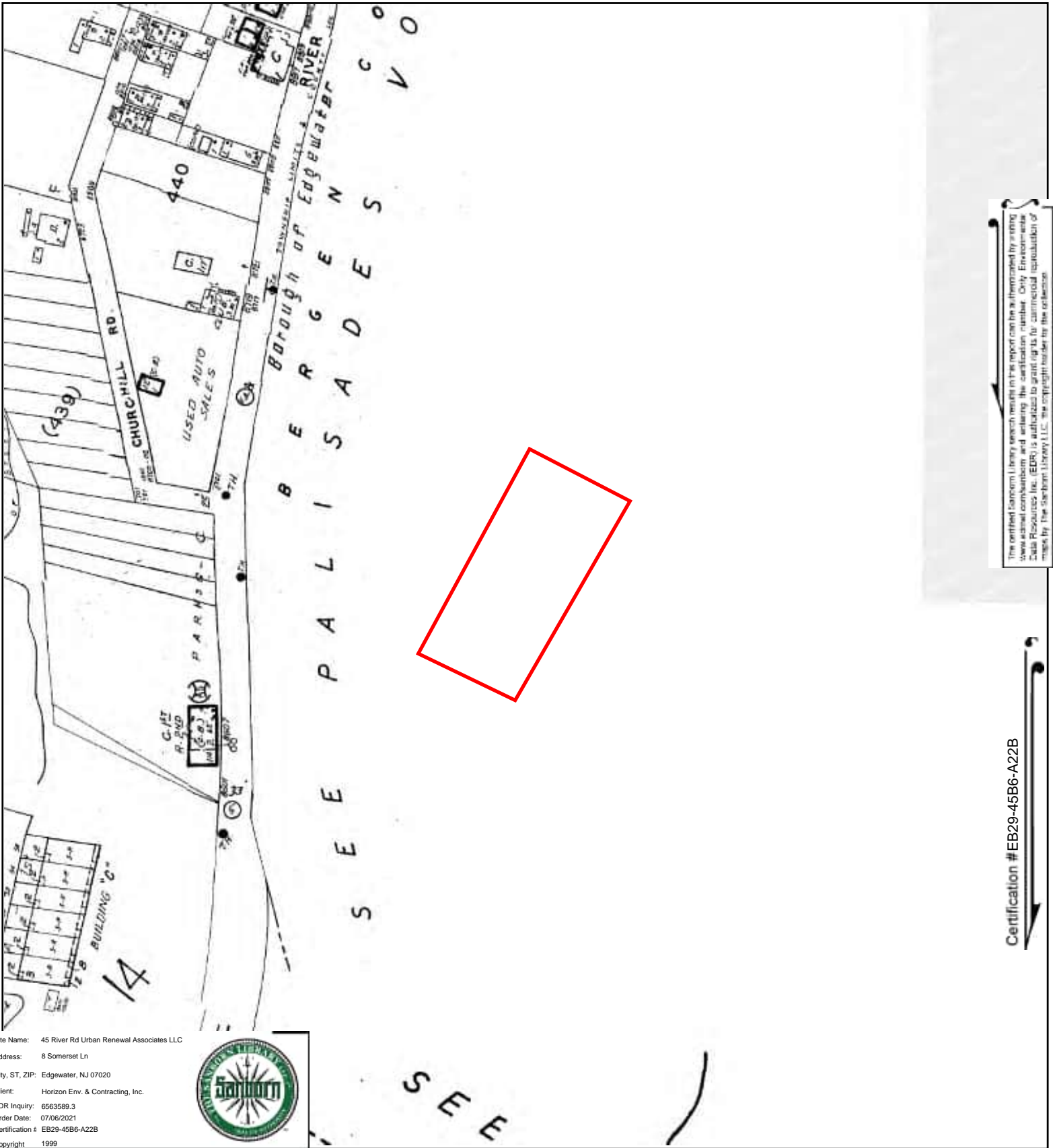

Site Name: 45 River Rd Urban Renewal Associates LLC  
 Address: 8 Somerset Ln  
 City, ST, ZIP: Edgewater, NJ 07020  
 Client: Horizon Env. & Contracting, Inc.  
 EDR Inquiry: 6563589.3  
 Order Date: 07/06/2021  
 Certification #: EB29-45B6-A22B  
 Copyright: 1999



This Certified Sanborn Map combines the following sheets.  
 Outlined areas indicate map sheets within the collection.

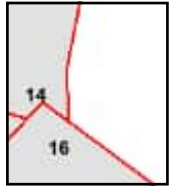
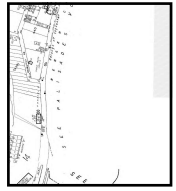
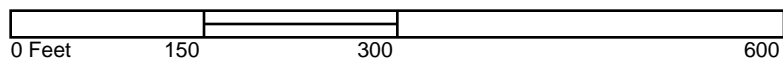

Volume 11, Sheet 16  
 Volume 11, Sheet 14

Certification #EB29-45B6-A22B



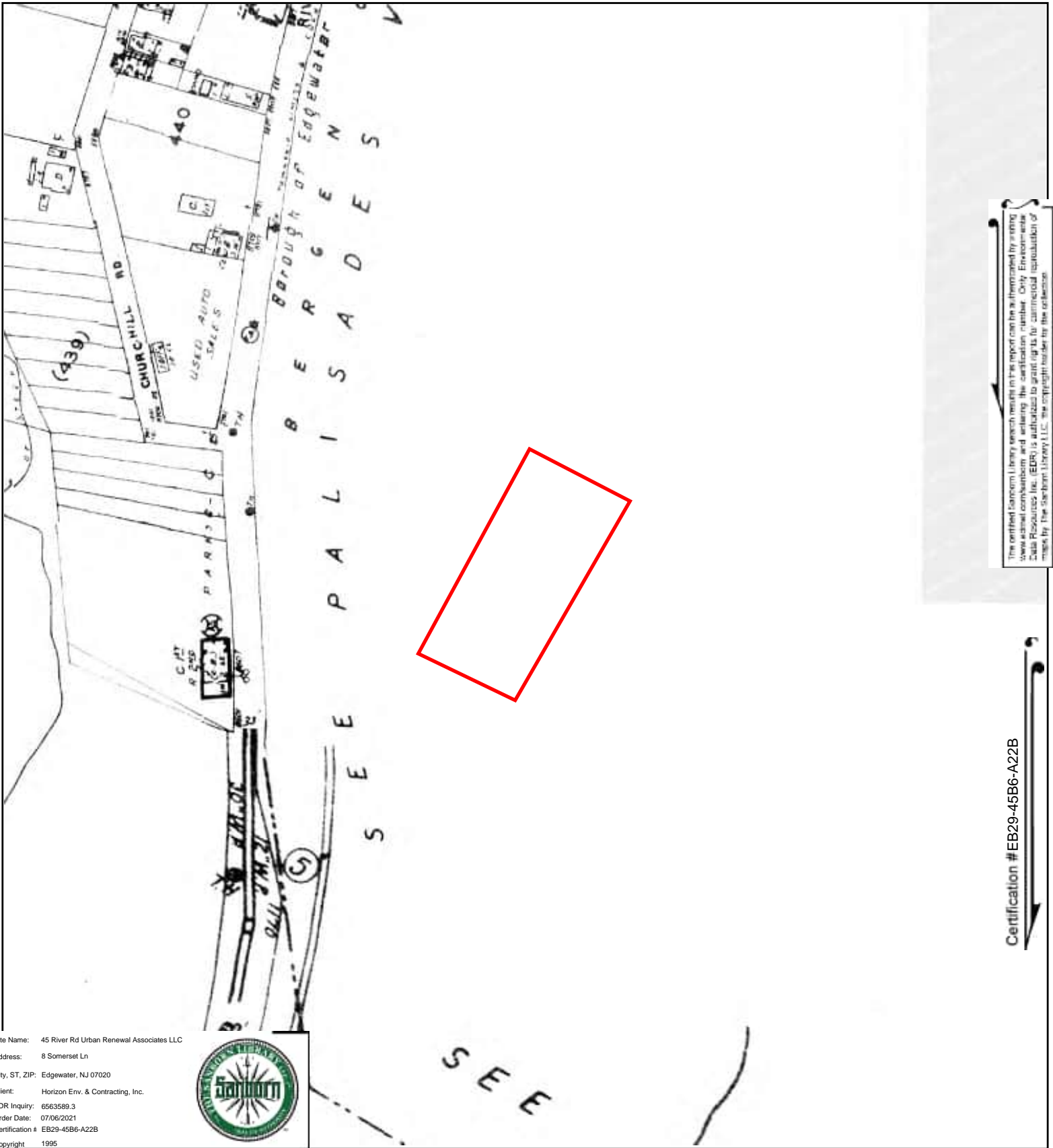

Site Name: 45 River Rd Urban Renewal Associates LLC  
 Address: 8 Somerset Ln  
 City, ST, ZIP: Edgewater, NJ 07020  
 Client: Horizon Env. & Contracting, Inc.  
 EDR Inquiry: 6563589.3  
 Order Date: 07/06/2021  
 Certification # EB29-45B6-A22B  
 Copyright 1995



This Certified Sanborn Map combines the following sheets.  
 Outlined areas indicate map sheets within the collection.

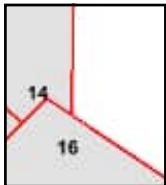

Volume 11, Sheet 16  
 Volume 11, Sheet 14

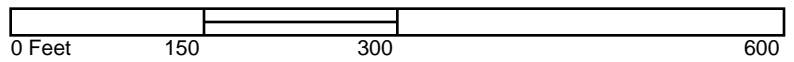

Certification #EB29-45B6-A22B





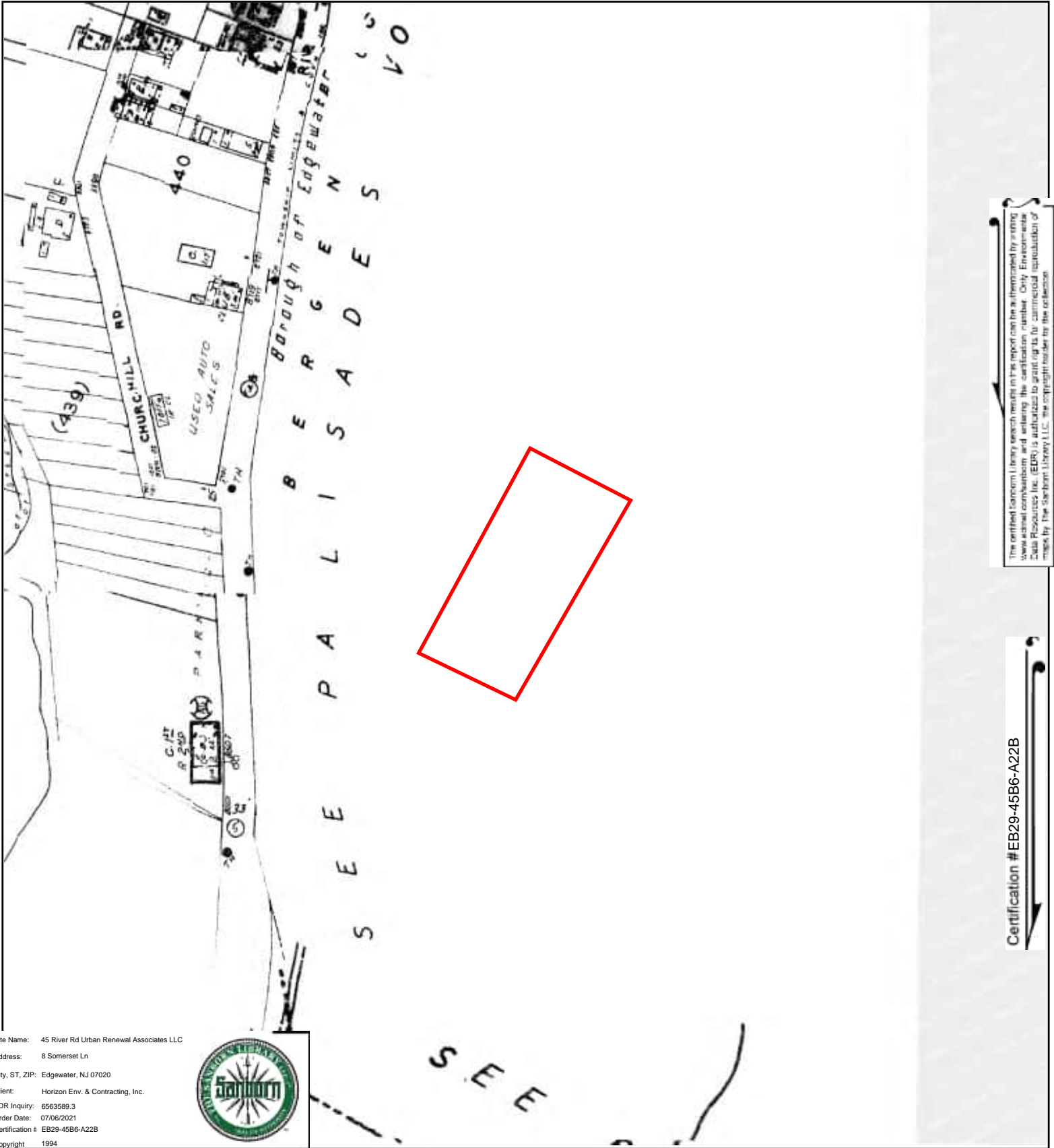

Site Name: 45 River Rd Urban Renewal Associates LLC  
 Address: 8 Somerset Ln  
 City, ST, ZIP: Edgewater, NJ 07020  
 Client: Horizon Env. & Contracting, Inc.  
 EDR Inquiry: 6563589.3  
 Order Date: 07/06/2021  
 Certification # EB29-45B6-A22B  
 Copyright 1994



This Certified Sanborn Map combines the following sheets.  
 Outlined areas indicate map sheets within the collection.

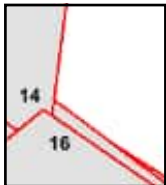
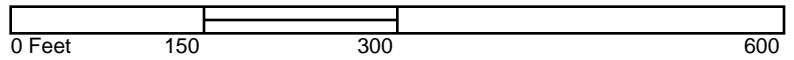

- Volume 11, Sheet 16
- Volume 11, Sheet 14
- Volume 11, Sheet 16
- Volume 11, Sheet 14
- Volume 11, Sheet 16
- Volume 11, Sheet 14

The certified Sanborn Library search results in this report can be authenticated by using  
 www.edr.com/sanborn and entering the certification number. Only EDR.com-  
 Data Resources Inc. (EDR) is authorized to grant rights for commercial reproduction of  
 maps by the Sanborn Library LLC. The copyright holder for this collection.

Certification #EB29-45B6-A22B





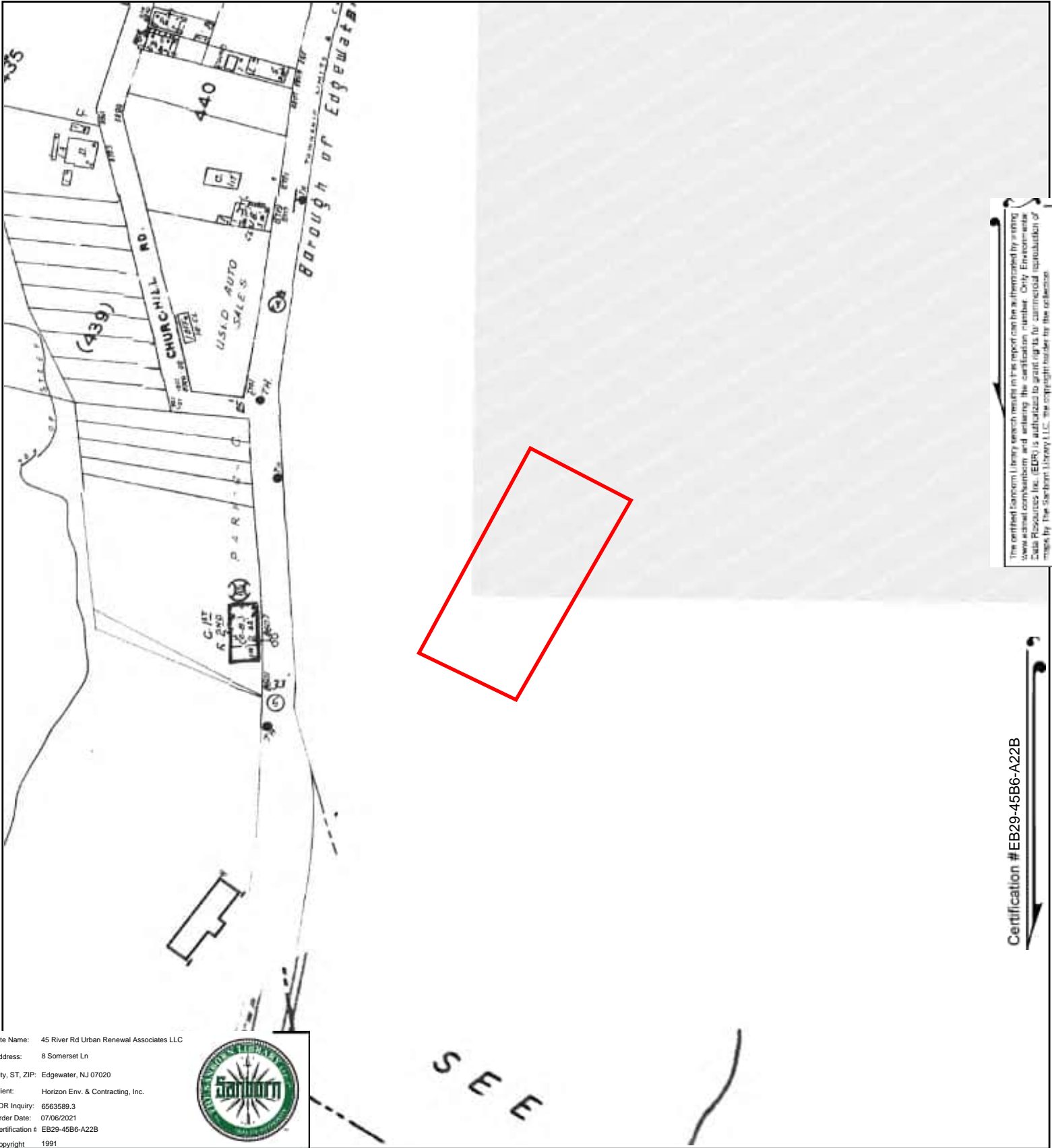

The certified Sanborn Library search results in this report can be authenticated by visiting [www.sanborn.com](http://www.sanborn.com) and entering the certification number. Only Encore-era Data Resources Inc. (EDR) is authorized to grant rights for commercial reproduction of maps by The Sanborn Library LLC. The copyright holder for this collection.

Certification #EB29-45B6-A22B

Site Name: 45 River Rd Urban Renewal Associates LLC  
 Address: 8 Somerset Ln  
 City, ST, ZIP: Edgewater, NJ 07020  
 Client: Horizon Env. & Contracting, Inc.  
 EDR Inquiry: 6563589.3  
 Order Date: 07/06/2021  
 Certification # EB29-45B6-A22B  
 Copyright 1991



SEE

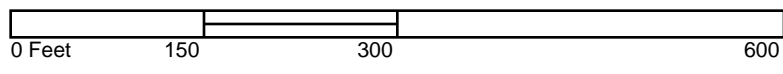

This Certified Sanborn Map combines the following sheets. Outlined areas indicate map sheets within the collection.

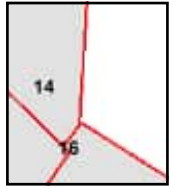

Volume 11, Sheet 14  
 Volume 11, Sheet 16



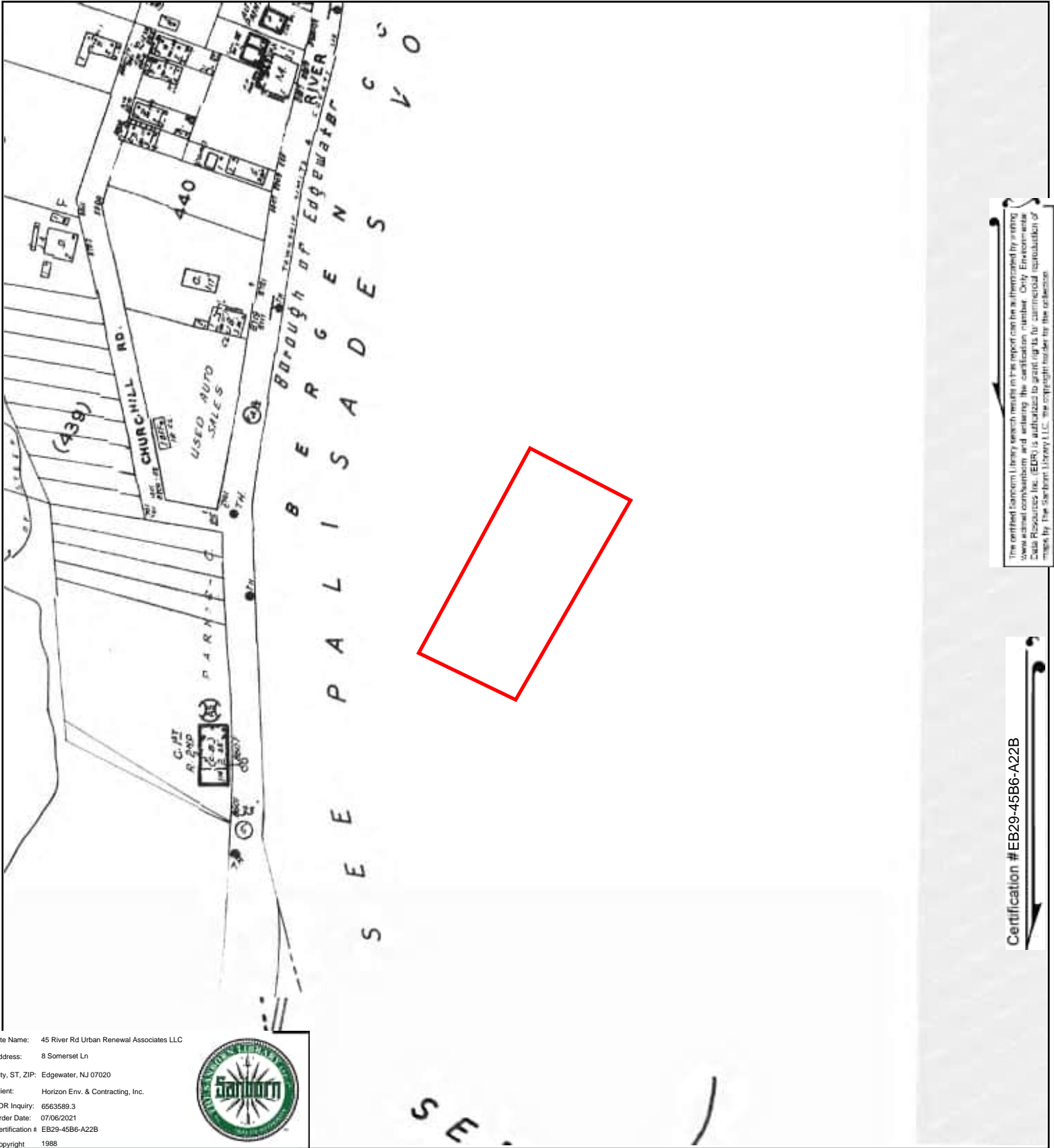

Site Name: 45 River Rd Urban Renewal Associates LLC  
 Address: 8 Somerset Ln  
 City, ST, ZIP: Edgewater, NJ 07020  
 Client: Horizon Env. & Contracting, Inc.  
 EDR Inquiry: 6563589.3  
 Order Date: 07/06/2021  
 Certification #: EB29-45B6-A22B  
 Copyright: 1988



This Certified Sanborn Map combines the following sheets.  
 Outlined areas indicate map sheets within the collection.

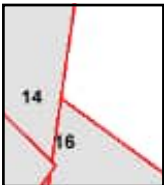

Volume 11, Sheet 16  
 Volume 11, Sheet 14

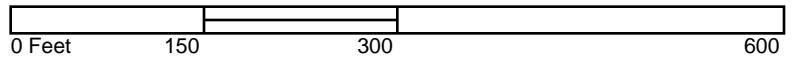

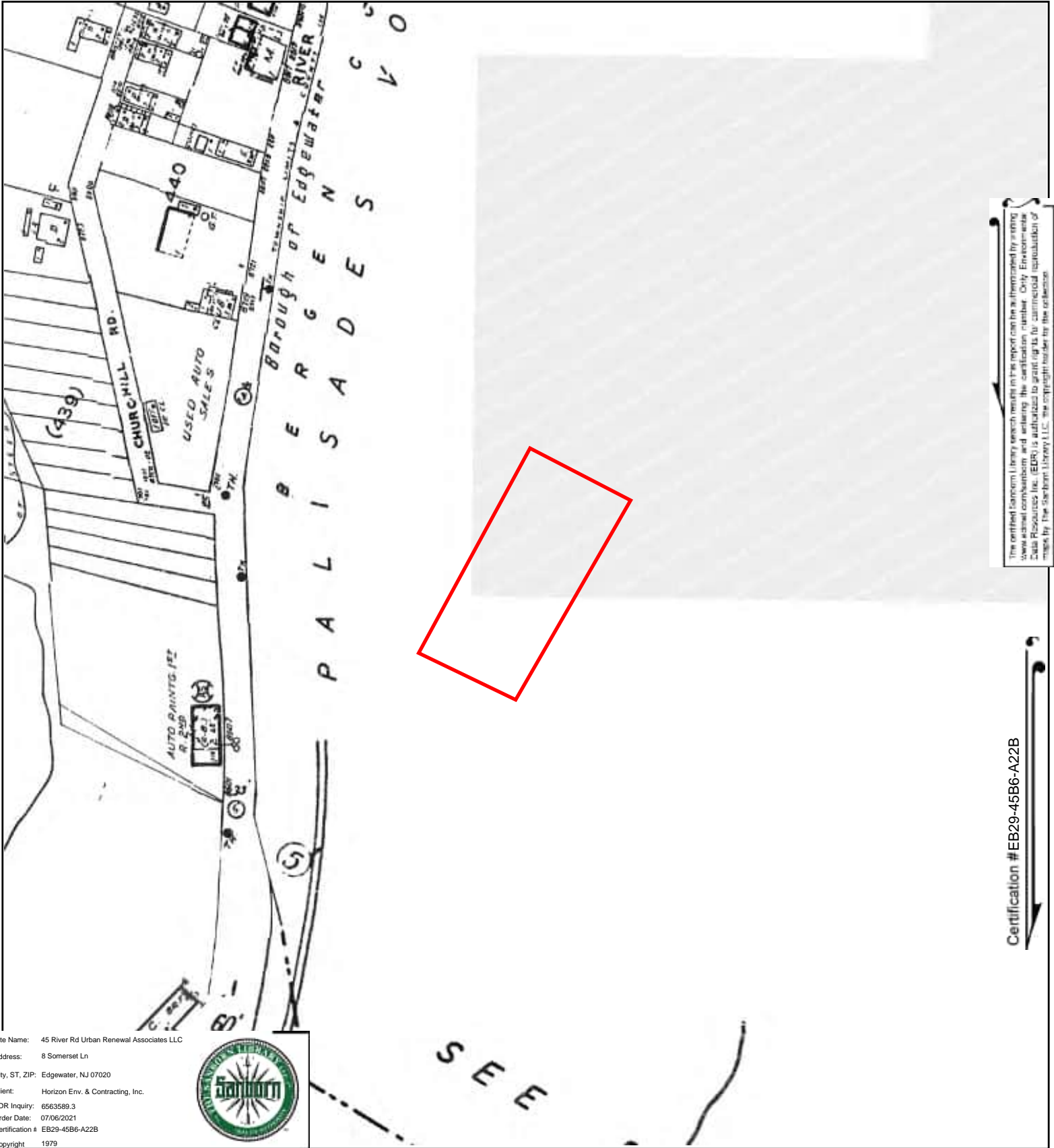

Site Name: 45 River Rd Urban Renewal Associates LLC  
 Address: 8 Somerset Ln  
 City, ST, ZIP: Edgewater, NJ 07020  
 Client: Horizon Env. & Contracting, Inc.  
 EDR Inquiry: 6563589.3  
 Order Date: 07/06/2021  
 Certification # EB29-45B6-A22B  
 Copyright 1979



This Certified Sanborn Map combines the following sheets.  
 Outlined areas indicate map sheets within the collection.

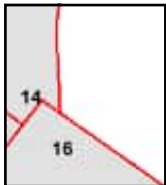

Volume 11, Sheet 16  
 Volume 11, Sheet 14

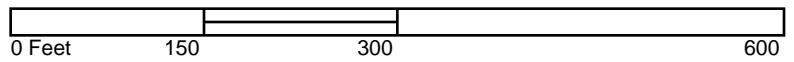

Certification #EB29-45B6-A22B



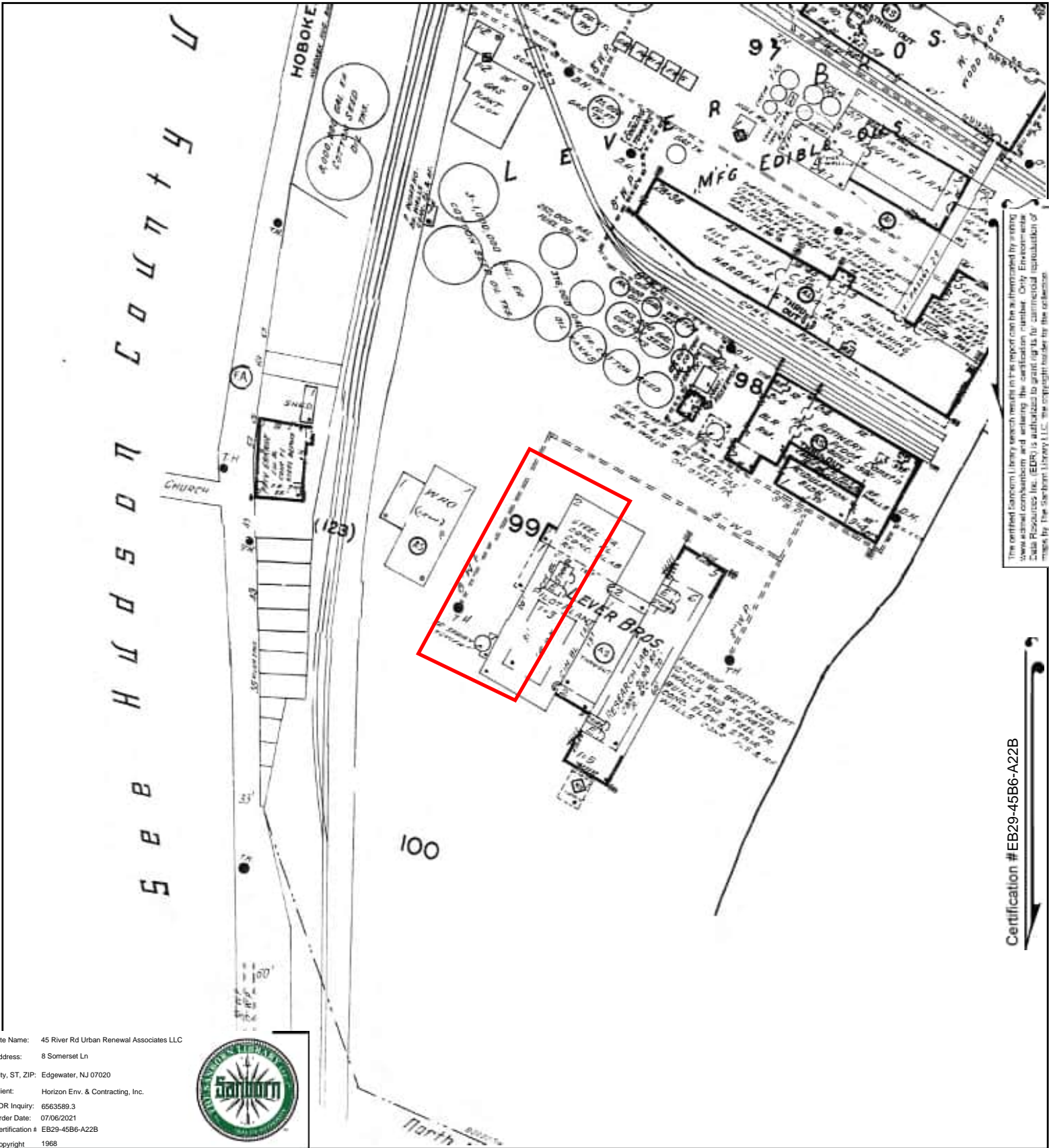

The certified Sanborn Library search results in this report can be downloaded by using www.sanborn.com and entering the certification number. Only Encanto-Data Resources Inc. (EDR) is authorized to grant rights for commercial reproduction of maps by the Sanborn Library LLC. The copyright holder for this collection.

Certification #EB29-45B6-A22B

Site Name: 45 River Rd Urban Renewal Associates LLC  
 Address: 8 Somerset Ln  
 City, ST, ZIP: Edgewater, NJ 07020  
 Client: Horizon Env. & Contracting, Inc.  
 EDR Inquiry: 6563589.3  
 Order Date: 07/06/2021  
 Certification # EB29-45B6-A22B  
 Copyright 1968



This Certified Sanborn Map combines the following sheets. Outlined areas indicate map sheets within the collection.

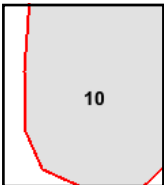
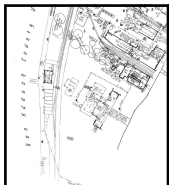
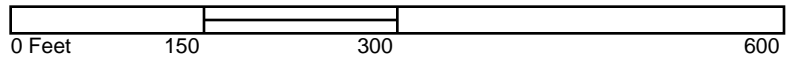

Volume 1, Sheet 10





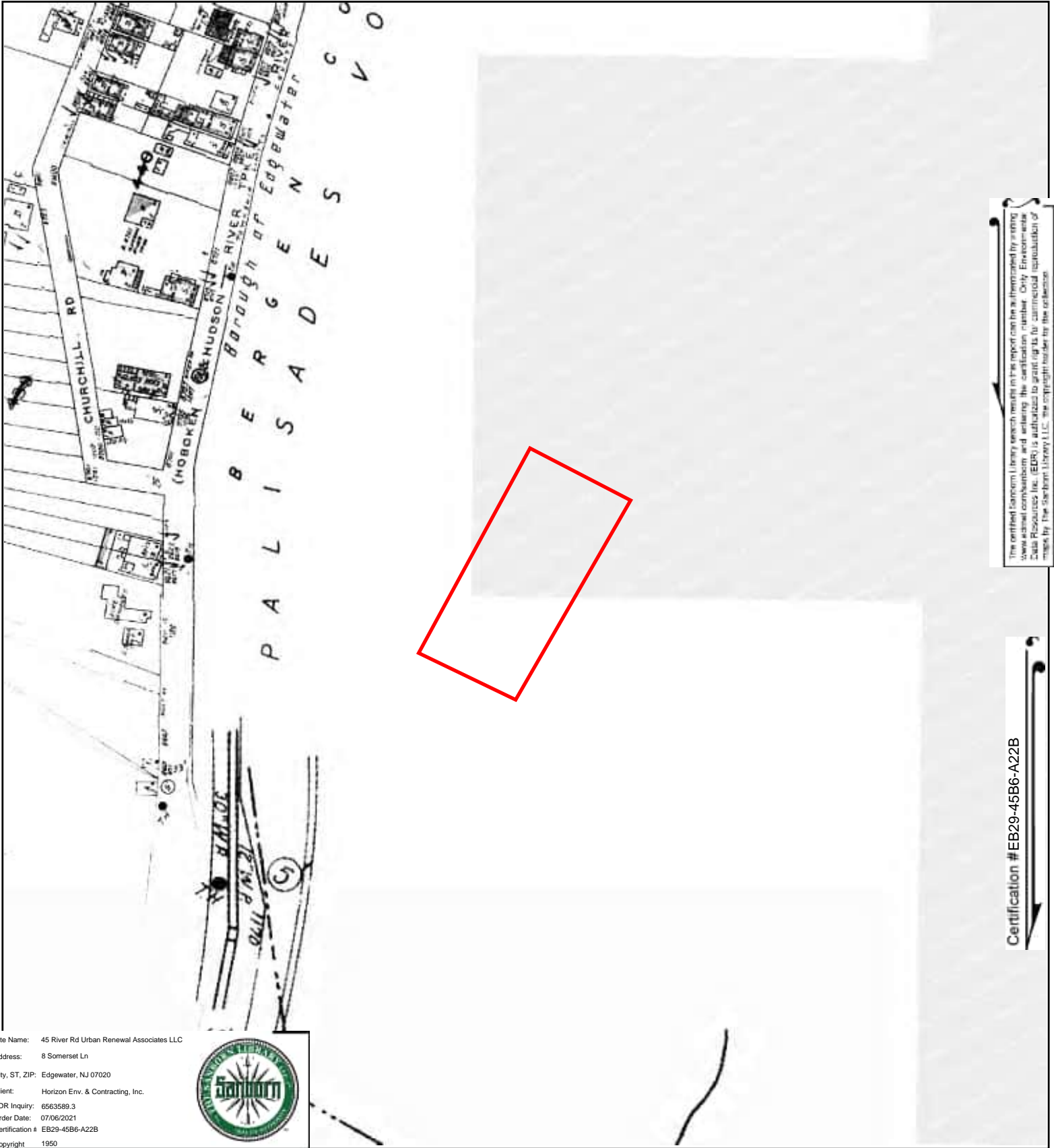

The certified Sanborn Library search results in this report can be supplemented by using  
 www.sanborn.com and entering the certification number. Only Encour-aria  
 Data Resources Inc. (EDR) is authorized to grant rights for commercial reproduction of  
 maps by the Sanborn Library LLC. The copyright holder for this collection

Certification #EB29-45B6-A22B

Site Name: 45 River Rd Urban Renewal Associates LLC  
 Address: 8 Somerset Ln  
 City, ST, ZIP: Edgewater, NJ 07020  
 Client: Horizon Env. & Contracting, Inc.  
 EDR Inquiry: 6563589.3  
 Order Date: 07/06/2021  
 Certification #: EB29-45B6-A22B  
 Copyright: 1950



This Certified Sanborn Map combines the following sheets.  
 Outlined areas indicate map sheets within the collection.

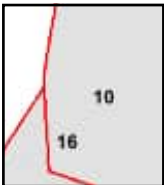
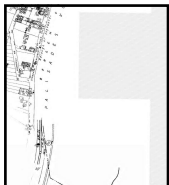

Volume 11, Sheet 16  
 Volume 1, Sheet 10

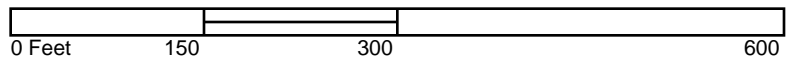



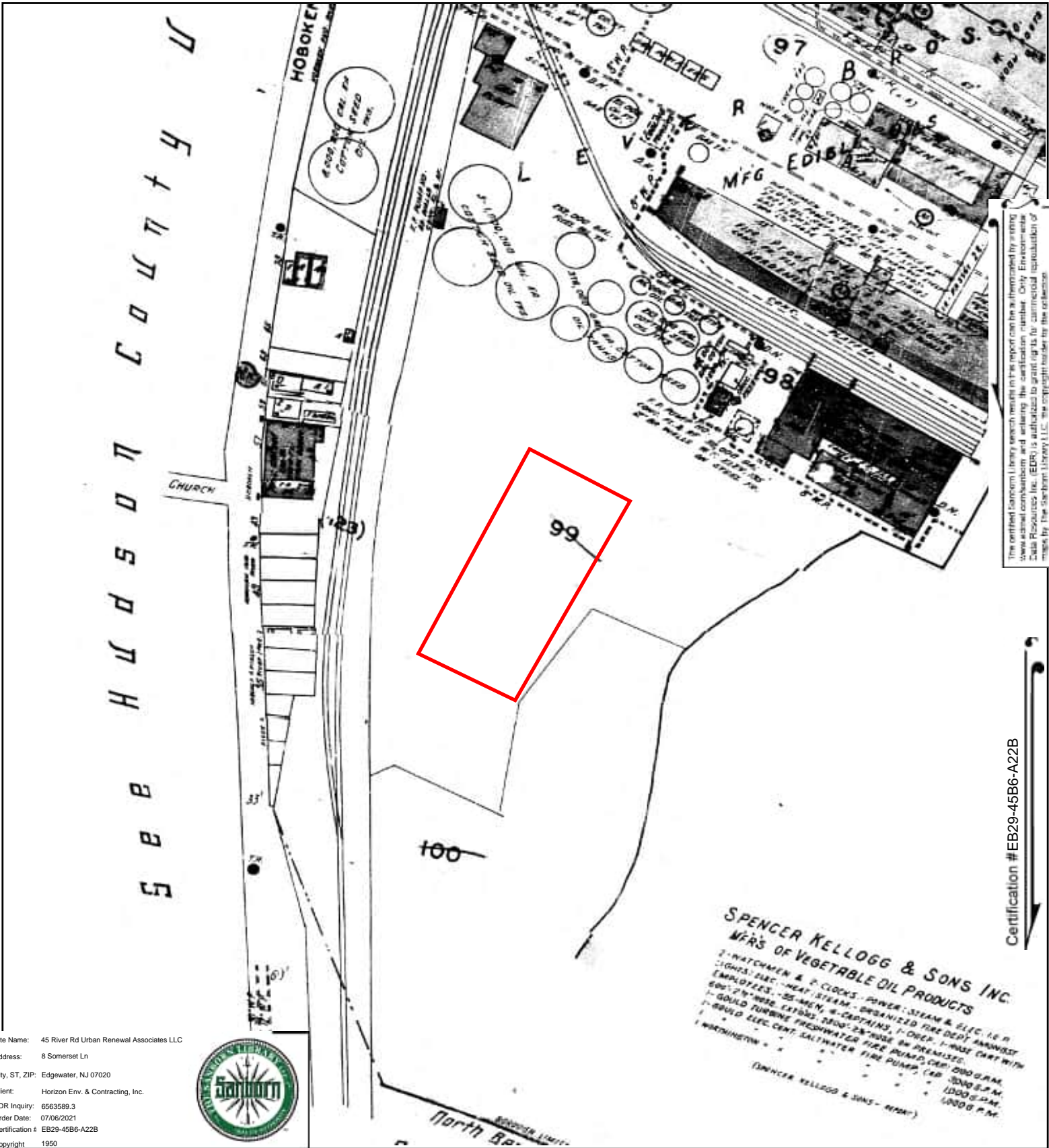

The certified Sanborn Library search results in this report can be supplemented by using www.sanborn.com and entering the certification number. Only Encore-era Data Resources Inc. (EDR) is authorized to grant rights for commercial reproduction of maps by the Sanborn Library LLC. The copyright holder for this collection.

Certification #EB29-45B6-A22B

Site Name: 45 River Rd Urban Renewal Associates LLC  
 Address: 8 Somerset Ln  
 City, ST, ZIP: Edgewater, NJ 07020  
 Client: Horizon Env. & Contracting, Inc.  
 EDR Inquiry: 6563589.3  
 Order Date: 07/06/2021  
 Certification # EB29-45B6-A22B  
 Copyright 1950



SPENCER KELLOGG & SONS INC.  
 MFGS OF VEGETABLE OIL PRODUCTS  
 2-WATCHMEN & 2-CLOCKS - POWER - STEAM & ELEC. 1.0 H  
 1-GHGS: ELEC. -HEAT/STEAM - ORGANIZED FIRE DEPT. ANNEX  
 EMPLOYEES. -35 MEN, 4-CAPTAINS, 1-CHEF. 1-WIDE CART WITH  
 600' 2 1/2" HOSE. EXPLOS. 2500' 2 1/2" HOSE IN PREMISES.  
 1-GOLD TUBINE FRESHWATER FIRE PUMP. (40' 3000 G.P.M.  
 1000 G.P.M. 1000 G.P.M.  
 1-WASHINGTON -  
 (SPENCER KELLOGG & SONS - REPT)

This Certified Sanborn Map combines the following sheets.  
 Outlined areas indicate map sheets within the collection.

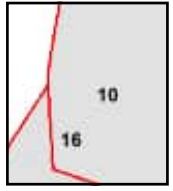
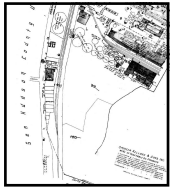
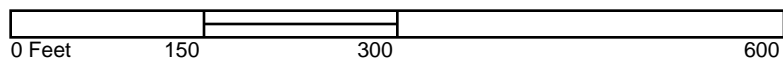

Volume 11, Sheet 16  
 Volume 1, Sheet 10



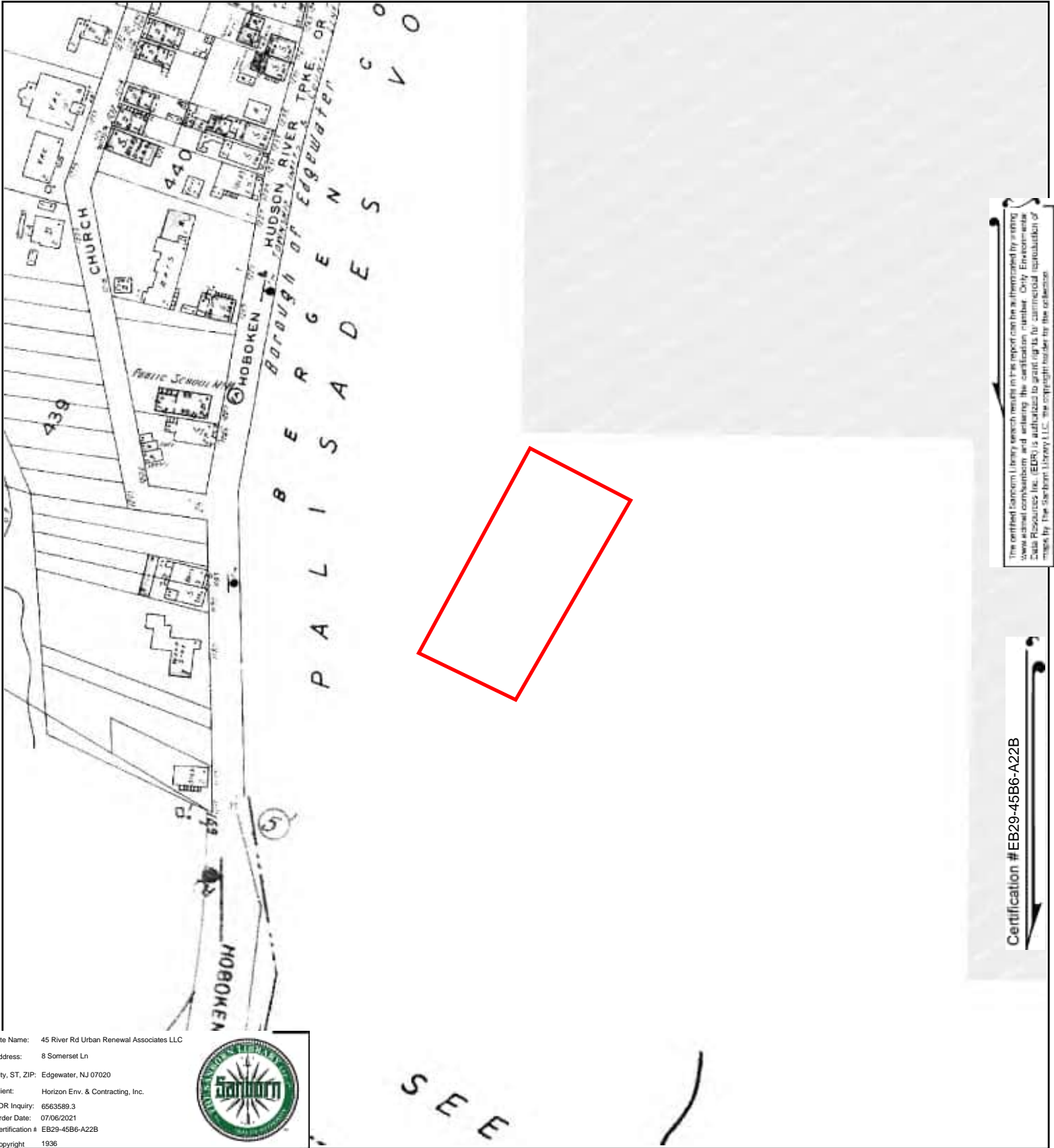

The certified Sanborn Library search results in this report can be supplemented by using www.sanborn.com and entering the certification number. Only Encouraged Data Resources Inc. (EDR) is authorized to grant rights for commercial reproduction of maps by the Sanborn Library LLC. The copyright holder for this collection.

Certification #EB29-45B6-A22B

Site Name: 45 River Rd Urban Renewal Associates LLC  
 Address: 8 Somerset Ln  
 City, ST, ZIP: Edgewater, NJ 07020  
 Client: Horizon Env. & Contracting, Inc.  
 EDR Inquiry: 6563589.3  
 Order Date: 07/06/2021  
 Certification #: EB29-45B6-A22B  
 Copyright: 1936



SEE

This Certified Sanborn Map combines the following sheets. Outlined areas indicate map sheets within the collection.

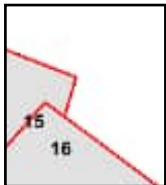
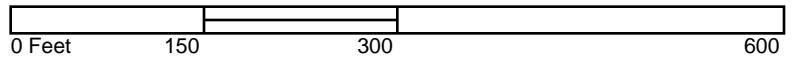

Volume 11, Sheet 16  
 Volume 11, Sheet 15



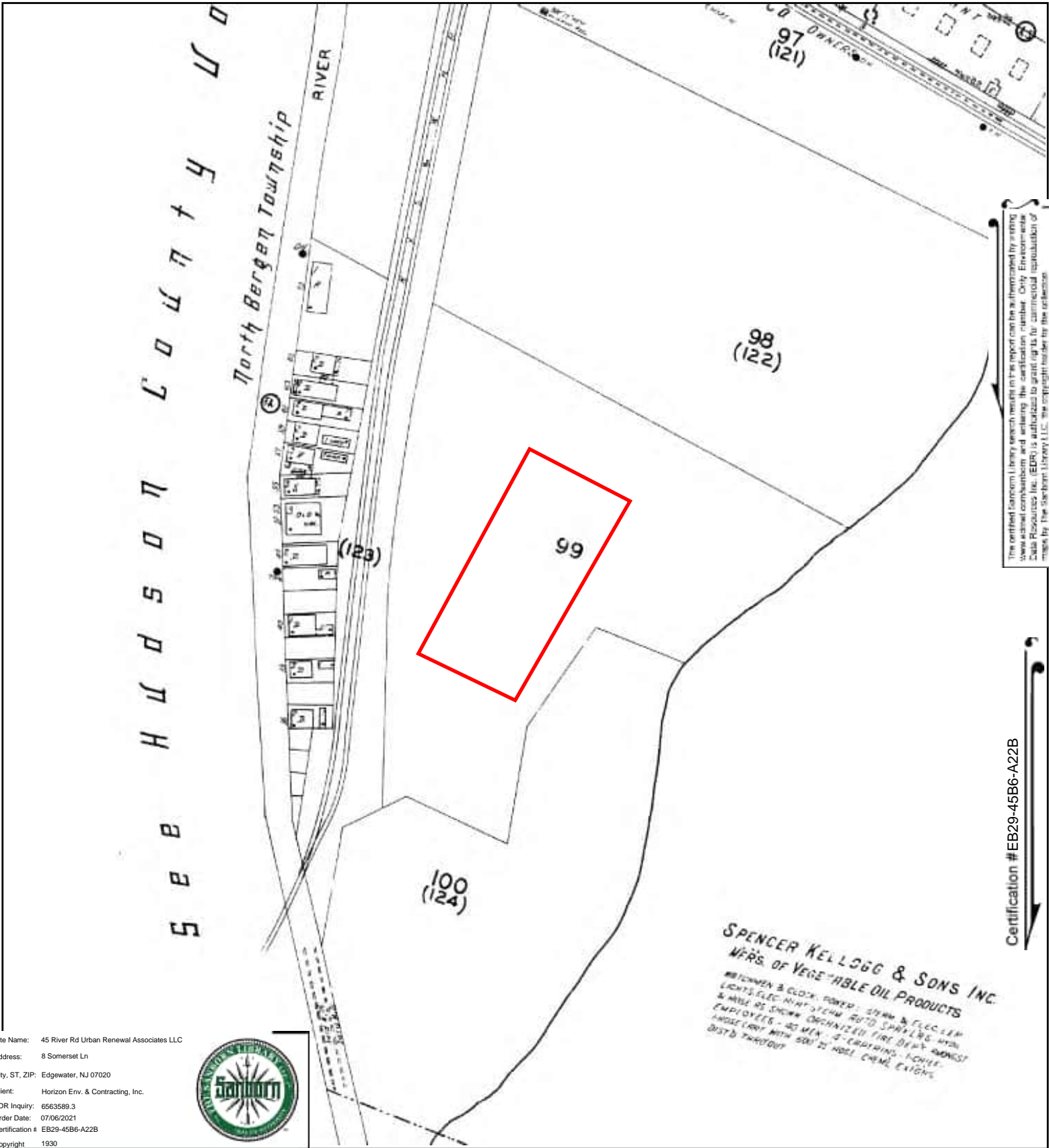

The certified Sanborn Library search results in this report can be supplemented by using the actual Sanborn maps and entering the certification number. Only Encouraged Data Resources Inc. (EDR) is authorized to grant rights for commercial reproduction of maps by the Sanborn Library LLC. The copyright holder for this collection.

Certification #EB29-45B6-A22B

Site Name: 45 River Rd Urban Renewal Associates LLC  
 Address: 8 Somerset Ln  
 City, ST, ZIP: Edgewater, NJ 07020  
 Client: Horizon Env. & Contracting, Inc.  
 EDR Inquiry: 6563589.3  
 Order Date: 07/06/2021  
 Certification # EB29-45B6-A22B  
 Copyright 1930



This Certified Sanborn Map combines the following sheets. Outlined areas indicate map sheets within the collection.

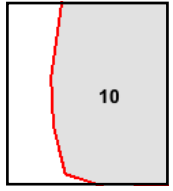

Volume 1, Sheet 10

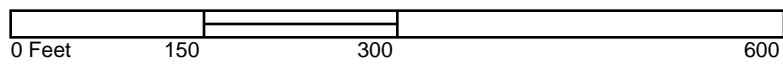



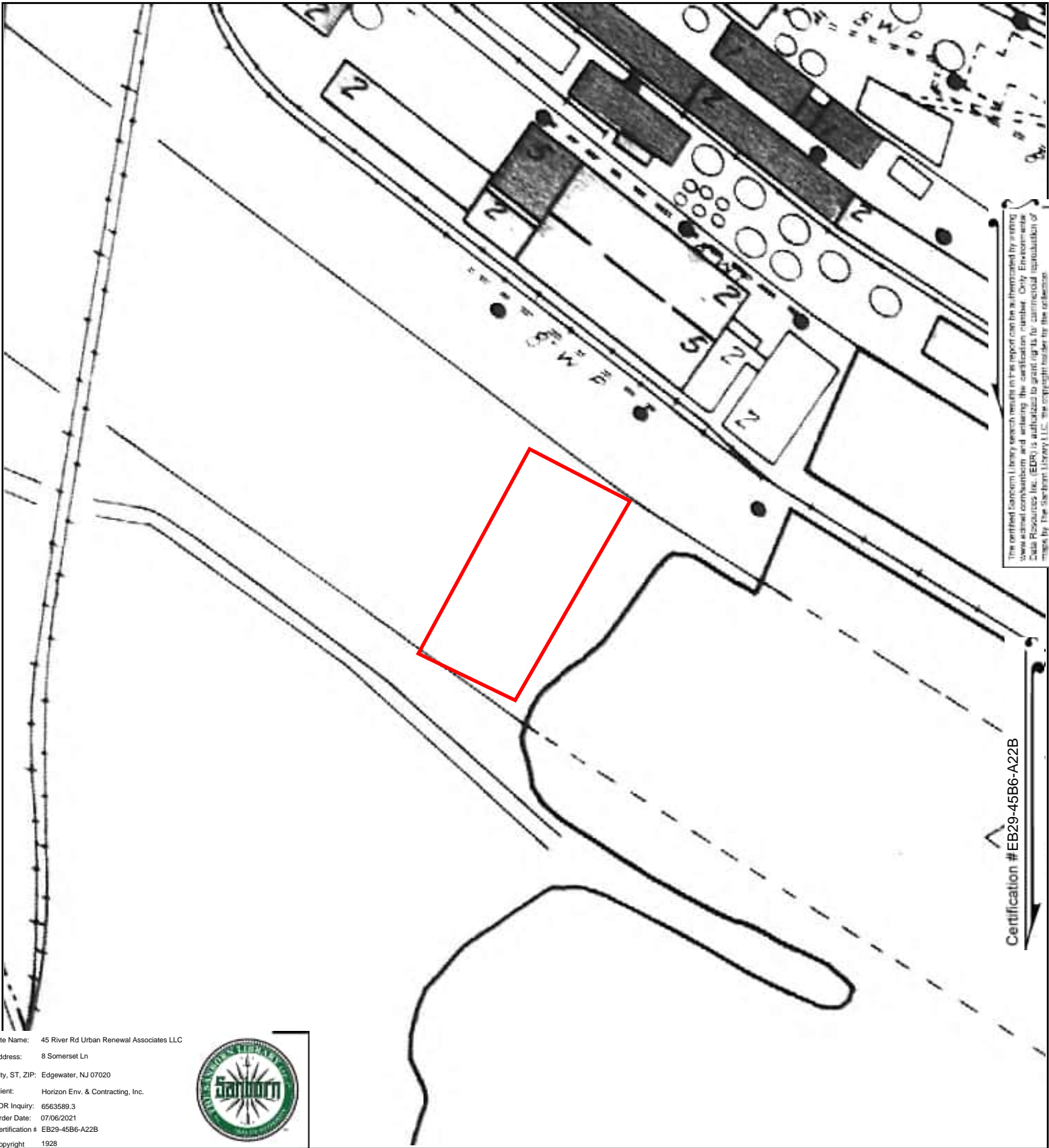

The certified Sanborn Library search results in this report can be supplemented by using www.sanborn.com and entering the certification number. Only Fire-Rescue Data Resources Inc. (EDR) is authorized to grant rights for commercial reproduction of maps by the Sanborn Library LLC. The copyright holder for this collection.

Certification # EB29-45B6-A22B

Site Name: 45 River Rd Urban Renewal Associates LLC  
 Address: 8 Somerset Ln  
 City, ST, ZIP: Edgewater, NJ 07020  
 Client: Horizon Env. & Contracting, Inc.  
 EDR Inquiry: 6563589.3  
 Order Date: 07/06/2021  
 Certification # EB29-45B6-A22B  
 Copyright 1928



This Certified Sanborn Map combines the following sheets. Outlined areas indicate map sheets within the collection.

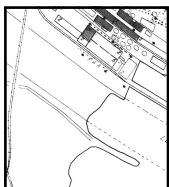

Volume Pier Maps, Sheet 62



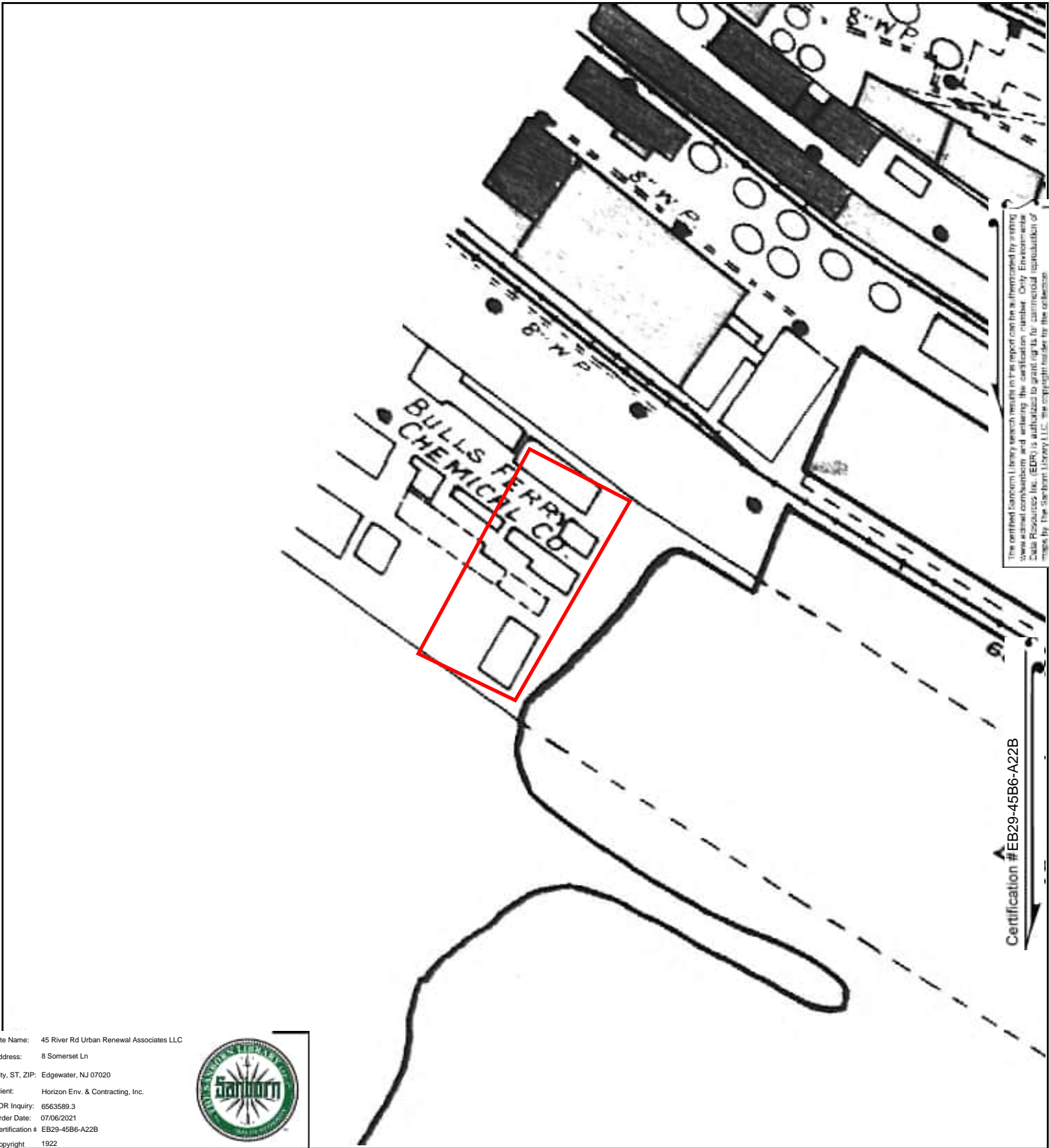

The certified Sanborn Library search results in this report can be supplemented by using www.sanborn.com and entering the certification number. Only Firestorm-Data Resources Inc. (EDR) is authorized to grant rights for commercial reproduction of maps by the Sanborn Library LLC. The copyright holder for this collection.

Certification #EB29-45B6-A22B

Site Name: 45 River Rd Urban Renewal Associates LLC  
 Address: 8 Somerset Ln  
 City, ST, ZIP: Edgewater, NJ 07020  
 Client: Horizon Env. & Contracting, Inc.  
 EDR Inquiry: 6563589.3  
 Order Date: 07/06/2021  
 Certification # EB29-45B6-A22B  
 Copyright 1922



This Certified Sanborn Map combines the following sheets.  
 Outlined areas indicate map sheets within the collection.

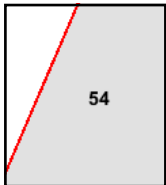
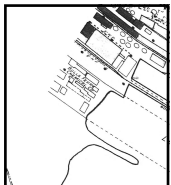

Volume Pier Maps, Sheet 54







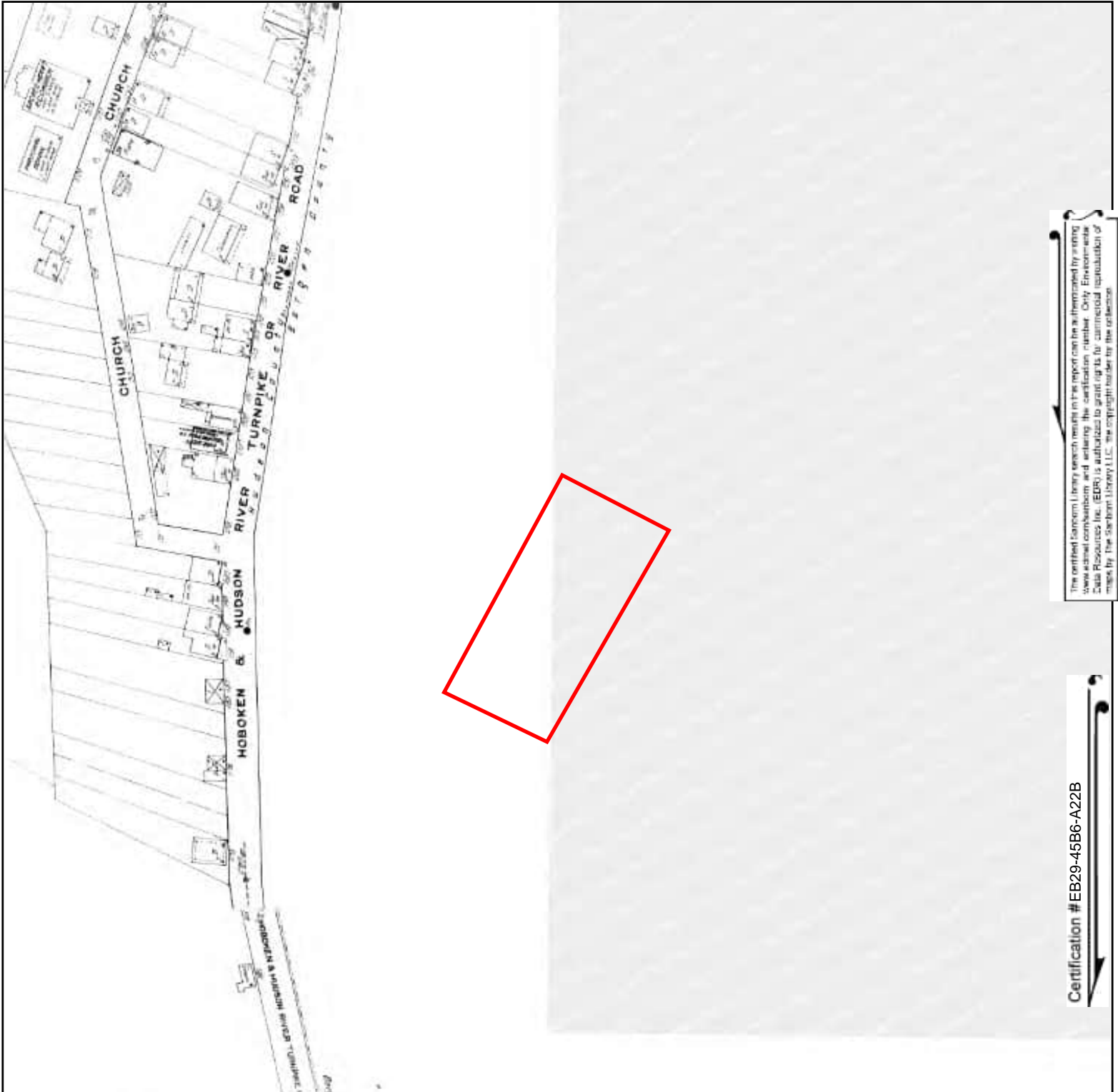

The certified Sanborn Library search results in this report can be supplemented by using www.sanborn.com/brokers and entering the certification number. Only Enclosure Data Resources Inc. (EDR) is authorized to grant rights for commercial reproduction of maps by the Sanborn Library LLC. The copyright holder for this collection.

Certification #EB29-45B6-A22B

Site Name: 45 River Rd Urban Renewal Associates LLC  
 Address: 8 Somerset Ln  
 City, ST, ZIP: Edgewater, NJ 07020  
 Client: Horizon Env. & Contracting, Inc.  
 EDR Inquiry: 6563589.3  
 Order Date: 07/06/2021  
 Certification # EB29-45B6-A22B  
 Copyright 1910



This Certified Sanborn Map combines the following sheets. Outlined areas indicate map sheets within the collection.

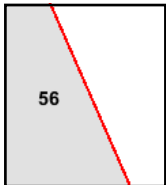

Volume 8A, Sheet 56

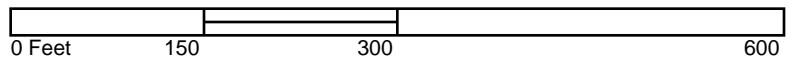

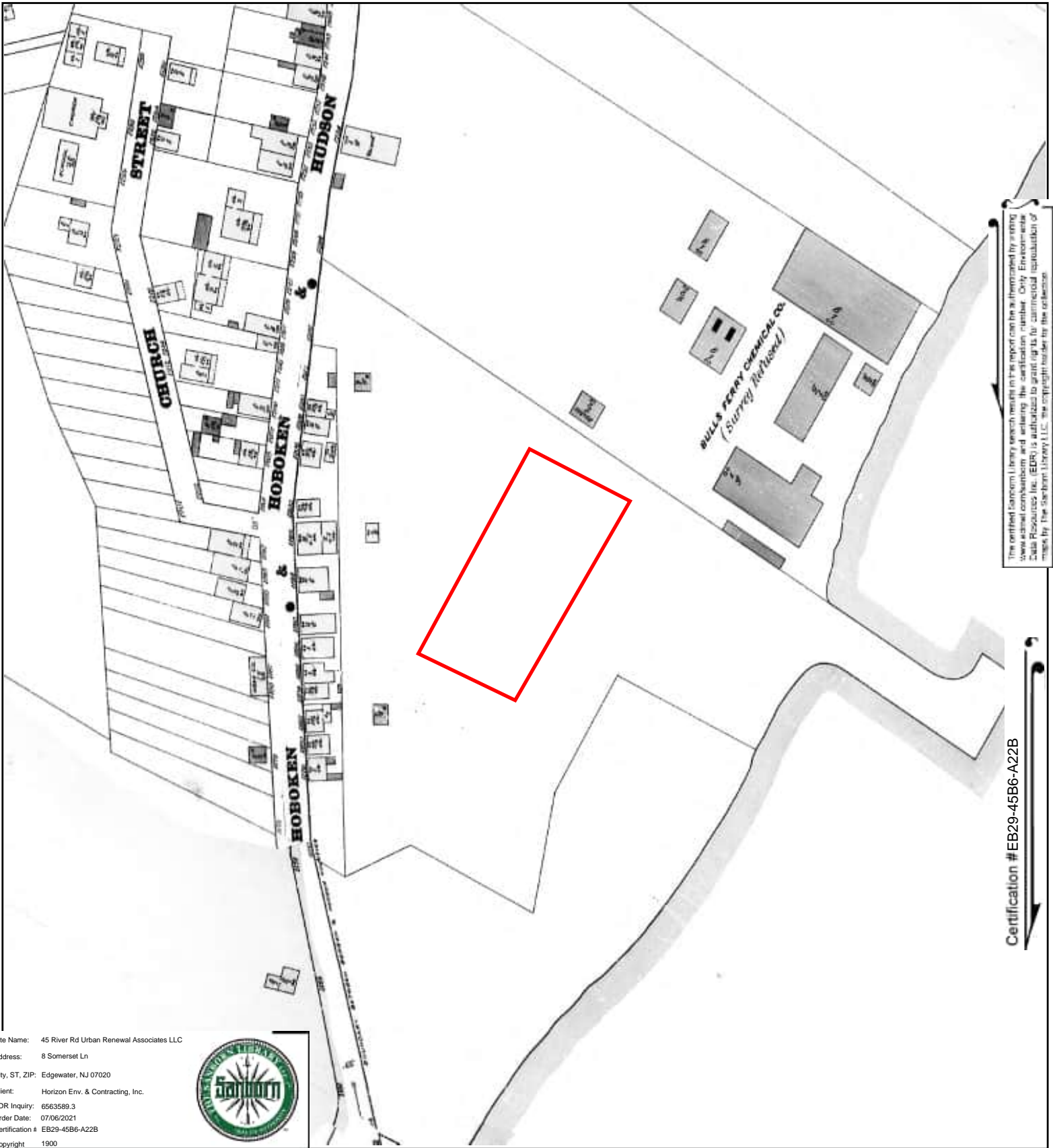

Site Name: 45 River Rd Urban Renewal Associates LLC  
 Address: 8 Somerset Ln  
 City, ST, ZIP: Edgewater, NJ 07020  
 Client: Horizon Env. & Contracting, Inc.  
 EDR Inquiry: 6563589.3  
 Order Date: 07/06/2021  
 Certification # EB29-45B6-A22B  
 Copyright 1900



The certified Sanborn Library search results in this report can be supplemented by using www.edr.com and entering the certification number. Only Edgewater Data Resources Inc. (EDR) is authorized to grant rights to commercial reproduction of maps by the Sanborn Library LLC. The copyright holder for this collection.

Certification #EB29-45B6-A22B

This Certified Sanborn Map combines the following sheets.  
 Outlined areas indicate map sheets within the collection.

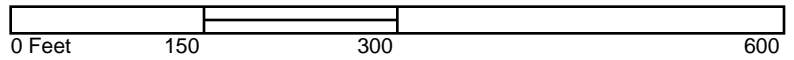

Volume 8, Sheet 129  
 Volume 8, Sheet 128  
 Volume 8, Sheet 81  
 Volume 8, Sheet 80



## **APPENDIX H**

### **CITY DIRECTORY**

**45 River Rd Urban Renewal Associates LLC**

8 Somerset Ln  
Edgewater, NJ 07020

Inquiry Number: 6563589.5  
July 07, 2021

## The EDR-City Directory Abstract



## TABLE OF CONTENTS

### SECTION

Executive Summary

Findings

City Directory Images

*Thank you for your business.*  
Please contact EDR at 1-800-352-0050  
with any questions or comments.

#### **Disclaimer - Copyright and Trademark Notice**

This Report contains certain information obtained from a variety of public and other sources reasonably available to Environmental Data Resources, Inc. It cannot be concluded from this Report that coverage information for the target and surrounding properties does not exist from other sources. **NO WARRANTY EXPRESSED OR IMPLIED, IS MADE WHATSOEVER IN CONNECTION WITH THIS REPORT. ENVIRONMENTAL DATA RESOURCES, INC. SPECIFICALLY DISCLAIMS THE MAKING OF ANY SUCH WARRANTIES, INCLUDING WITHOUT LIMITATION, MERCHANTABILITY OR FITNESS FOR A PARTICULAR USE OR PURPOSE. ALL RISK IS ASSUMED BY THE USER. IN NO EVENT SHALL ENVIRONMENTAL DATA RESOURCES, INC. BE LIABLE TO ANYONE, WHETHER ARISING OUT OF ERRORS OR OMISSIONS, NEGLIGENCE, ACCIDENT OR ANY OTHER CAUSE, FOR ANY LOSS OR DAMAGE, INCLUDING, WITHOUT LIMITATION, SPECIAL, INCIDENTAL, CONSEQUENTIAL, OR EXEMPLARY DAMAGES. ANY LIABILITY ON THE PART OF ENVIRONMENTAL DATA RESOURCES, INC. IS STRICTLY LIMITED TO A REFUND OF THE AMOUNT PAID FOR THIS REPORT.** Purchaser accepts this Report "AS IS". Any analyses, estimates, ratings, environmental risk levels or risk codes provided in this Report are provided for illustrative purposes only, and are not intended to provide, nor should they be interpreted as providing any facts regarding, or prediction or forecast of, any environmental risk for any property. Only a Phase I Environmental Site Assessment performed by an environmental professional can provide information regarding the environmental risk for any property. Additionally, the information provided in this Report is not to be construed as legal advice.

Copyright 2020 by Environmental Data Resources, Inc. All rights reserved. Reproduction in any media or format, in whole or in part, of any report or map of Environmental Data Resources, Inc. or its affiliates is prohibited without prior written permission.

EDR and its logos (including Sanborn and Sanborn Map) are trademarks of Environmental Data Resources, Inc. or its affiliates. All other trademarks used herein are the property of their respective owners.

## EXECUTIVE SUMMARY

### DESCRIPTION

Environmental Data Resources, Inc.'s (EDR) City Directory Abstract is a screening tool designed to assist environmental professionals in evaluating potential liability on a target property resulting from past activities. EDR's City Directory Abstract includes a search and abstract of available city directory data. For each address, the directory lists the name of the corresponding occupant at five year intervals.

Business directories including city, cross reference and telephone directories were reviewed, if available, at approximately five year intervals for the years spanning 1920 through 2017. This report compiles information gathered in this review by geocoding the latitude and longitude of properties identified and gathering information about properties within 660 feet of the target property.

A summary of the information obtained is provided in the text of this report.

### RECORD SOURCES

EDR's Digital Archive combines historical directory listings from sources such as Cole Information and Dun & Bradstreet. These standard sources of property information complement and enhance each other to provide a more comprehensive report.

EDR is licensed to reproduce certain City Directory works by the copyright holders of those works. The purchaser of this EDR City Directory Report may include it in report(s) delivered to a customer. Reproduction of City Directories without permission of the publisher or licensed vendor may be a violation of copyright.



### RESEARCH SUMMARY

The following research sources were consulted in the preparation of this report. An "X" indicates where information was identified in the source and provided in this report.

<u>Year</u>	<u>Source</u>	<u>TP</u>	<u>Adjoining</u>	<u>Text Abstract</u>	<u>Source Image</u>
2017	Cole Information Services	-	X	X	-
2014	Cole Information Services	-	X	X	-
2009	Cole Information Services	-	X	X	-
2004	Cole Information Services	-	X	X	-
2003	City Publishing Co	X	X	X	-
1999	Cole Information Services	-	X	X	-
1994	Cole Information Services	-	X	X	-
1989	Bell Atlantic Telephone Co	X	X	X	-
1986	New Jersey Bell Co	X	X	X	-
1981	New Jersey Bell Co	X	X	X	-
1976	New Jersey Bell Telephone Co	X	X	X	-
1972	New Jersey Bell Telephone Company	-	X	X	-

## EXECUTIVE SUMMARY

<u>Year</u>	<u>Source</u>	<u>TP</u>	<u>Adjoining</u>	<u>Text Abstract</u>	<u>Source Image</u>
1971	New Jersey Bell Telephone Co	X	X	X	-
1966	New Jersey Bell Telephone Company	-	X	X	-
1960	New Jersey Bell Telephone Co.	X	X	X	-
1956	R.L. Polk & Co Publishers	-	-	-	-
1955	New Jersey Bell Telephone Company	-	X	X	-
1950	New Jersey Bell Telephone Co	-	-	-	-
1940	R. L. Polk & Co.	-	-	-	-
1938	R.L. Polk & Co Publishers	-	-	-	-
1937	R.L. Polk & Co Publishers	X	-	X	-
1928	R. L. Polk & Co Publishers	-	-	-	-
1926	Richmond Directory Publishers	X	-	X	-
1925	Richmond Directory Co.	-	-	-	-
1922	Richmond Directory Co.	-	-	-	-
1920	W. L. Richmond	X	-	X	-

## FINDINGS

### TARGET PROPERTY INFORMATION

#### ADDRESS

8 Somerset Ln  
Edgewater, NJ 07020

#### FINDINGS DETAIL

Target Property research detail.

#### Somerset

##### 8 Somerset

<u>Year</u>	<u>Uses</u>	<u>Source</u>
2003	Koyama Shinji N 99 H	City Publishing Co
	Rachwal Wieslaw 01 H	City Publishing Co
1989	Blum Allen W	Bell Atlantic Telephone Co
	Halstater	Bell Atlantic Telephone Co
	Sparano David	Bell Atlantic Telephone Co
1986	bec Sabina	New Jersey Bell Co
	Blum Allen W	New Jersey Bell Co
	Dec Mary Mrs	New Jersey Bell Co
1981	Blum Allen W	New Jersey Bell Co
1976	Dudek Anthony	New Jersey Bell Telephone Co
	Levy Ted S	New Jersey Bell Telephone Co
1971	Marrocco A P	New Jersey Bell Telephone Co
1960	Woltowicz S	New Jersey Bell Telephone Co.
1937	Hazuda John Helen lab	R.L. Polk & Co Publishers
	Hazuda Olga emp hat fctv	R.L. Polk & Co Publishers
	Sokolski Ignatz Michaline mach	R.L. Polk & Co Publishers
1926	Faley Samuel embroiderer	Richmond Directory Co Publishers
	Hazuda John mill hand	Richmond Directory Co Publishers
1920	Hazuda Jno mill hand	W. L. Richmond
	Taley Saml embroiderer	W. L. Richmond

## FINDINGS

### ADJOINING PROPERTY DETAIL

The following Adjoining Property addresses were researched for this report. Detailed findings are provided for each address.

#### 0 RIVER RD

##### 3 0 RIVER RD

<u>Year</u>	<u>Uses</u>	<u>Source</u>
1966	Di Pietro A	New Jersey Bell Telephone Company

##### 126 0 RIVER RD

<u>Year</u>	<u>Uses</u>	<u>Source</u>
1972	Davis Charles	New Jersey Bell Telephone Company

#### 2 RIVER RD

##### 9 2 RIVER RD

<u>Year</u>	<u>Uses</u>	<u>Source</u>
1960	Borough News	New Jersey Bell Telephone Co.

##### 14 2 RIVER RD

<u>Year</u>	<u>Uses</u>	<u>Source</u>
1960	White Grace M	New Jersey Bell Telephone Co.

#### 35 RIVER RD

##### 1 35 RIVER RD

<u>Year</u>	<u>Uses</u>	<u>Source</u>
1960	Grace Bros Boat Yard	New Jersey Bell Telephone Co.

#### 6 RIVE R RD

##### 9 6 RIVE R RD

<u>Year</u>	<u>Uses</u>	<u>Source</u>
1960	Tax Assessor	New Jersey Bell Telephone Co.

#### 6 RIVER RD

##### 9 6 RIVER RD

<u>Year</u>	<u>Uses</u>	<u>Source</u>
1960	Mayors Ofc	New Jersey Bell Telephone Co.



# **APPENDIX I**

## **TOPOGRAPHIC MAP REPORT**

45 River Rd Urban Renewal Associates LLC  
8 Somerset Ln  
Edgewater, NJ 07020

Inquiry Number: 6563589.4

July 02, 2021

# EDR Historical Topo Map Report

with QuadMatch™



6 Armstrong Road, 4th floor  
Shelton, CT 06484  
Toll Free: 800.352.0050  
[www.edrnet.com](http://www.edrnet.com)

# EDR Historical Topo Map Report

07/02/21

**Site Name:**

45 River Rd Urban Renewal As  
8 Somerset Ln  
Edgewater, NJ 07020  
EDR Inquiry # 6563589.4

**Client Name:**

Horizon Env. & Contracting, Inc.  
1806 Ocean Avenue  
Egg Harbor Township, NJ 08234  
Contact: Robert Rieselma



EDR Topographic Map Library has been searched by EDR and maps covering the target property location as provided by Horizon Env. & Contracting, Inc. were identified for the years listed below. EDR's Historical Topo Map Report is designed to assist professionals in evaluating potential liability on a target property resulting from past activities. EDR's Historical Topo Map Report includes a search of a collection of public and private color historical topographic maps, dating back to the late 1800s.

**Search Results:****Coordinates:**

<b>P.O.#</b>	NA	<b>Latitude:</b>	40.802613 40° 48' 9" North
<b>Project:</b>	Spencer	<b>Longitude:</b>	-73.992569 -73° 59' 33" West
		<b>UTM Zone:</b>	Zone 18 North
		<b>UTM X Meters:</b>	584979.40
		<b>UTM Y Meters:</b>	4517333.83
		<b>Elevation:</b>	12.00' above sea level

**Maps Provided:**

2013, 2014	1935
1995, 1997	1905
1979, 1981	1903
1966, 1967	1900
1956	1898
1947	1897
1943	1888
1940	

**Disclaimer - Copyright and Trademark Notice**

This Report contains certain information obtained from a variety of public and other sources reasonably available to Environmental Data Resources, Inc. It cannot be concluded from this Report that coverage information for the target and surrounding properties does not exist from other sources. NO WARRANTY EXPRESSED OR IMPLIED, IS MADE WHATSOEVER IN CONNECTION WITH THIS REPORT. ENVIRONMENTAL DATA RESOURCES, INC. SPECIFICALLY DISCLAIMS THE MAKING OF ANY SUCH WARRANTIES, INCLUDING WITHOUT LIMITATION, MERCHANTABILITY OR FITNESS FOR A PARTICULAR USE OR PURPOSE. ALL RISK IS ASSUMED BY THE USER. IN NO EVENT SHALL ENVIRONMENTAL DATA RESOURCES, INC. BE LIABLE TO ANYONE, WHETHER ARISING OUT OF ERRORS OR OMISSIONS, NEGLIGENCE, ACCIDENT OR ANY OTHER CAUSE, FOR ANY LOSS OF DAMAGE, INCLUDING, WITHOUT LIMITATION, SPECIAL, INCIDENTAL, CONSEQUENTIAL, OR EXEMPLARY DAMAGES. ANY LIABILITY ON THE PART OF ENVIRONMENTAL DATA RESOURCES, INC. IS STRICTLY LIMITED TO A REFUND OF THE AMOUNT PAID FOR THIS REPORT. Purchaser accepts this Report "AS IS". Any analyses, estimates, ratings, environmental risk levels or risk codes provided in this Report are provided for illustrative purposes only, and are not intended to provide, nor should they be interpreted as providing any facts regarding, or prediction or forecast of, any environmental risk for any property. Only a Phase I Environmental Site Assessment performed by an environmental professional can provide information regarding the environmental risk for any property. Additionally, the information provided in this Report is not to be construed as legal advice.

Copyright 2021 by Environmental Data Resources, Inc. All rights reserved. Reproduction in any media or format, in whole or in part, of any report or map of Environmental Data Resources, Inc., or its affiliates, is prohibited without prior written permission.

EDR and its logos (including Sanborn and Sanborn Map) are trademarks of Environmental Data Resources, Inc. or its affiliates. All other trademarks used herein are the property of their respective owners.

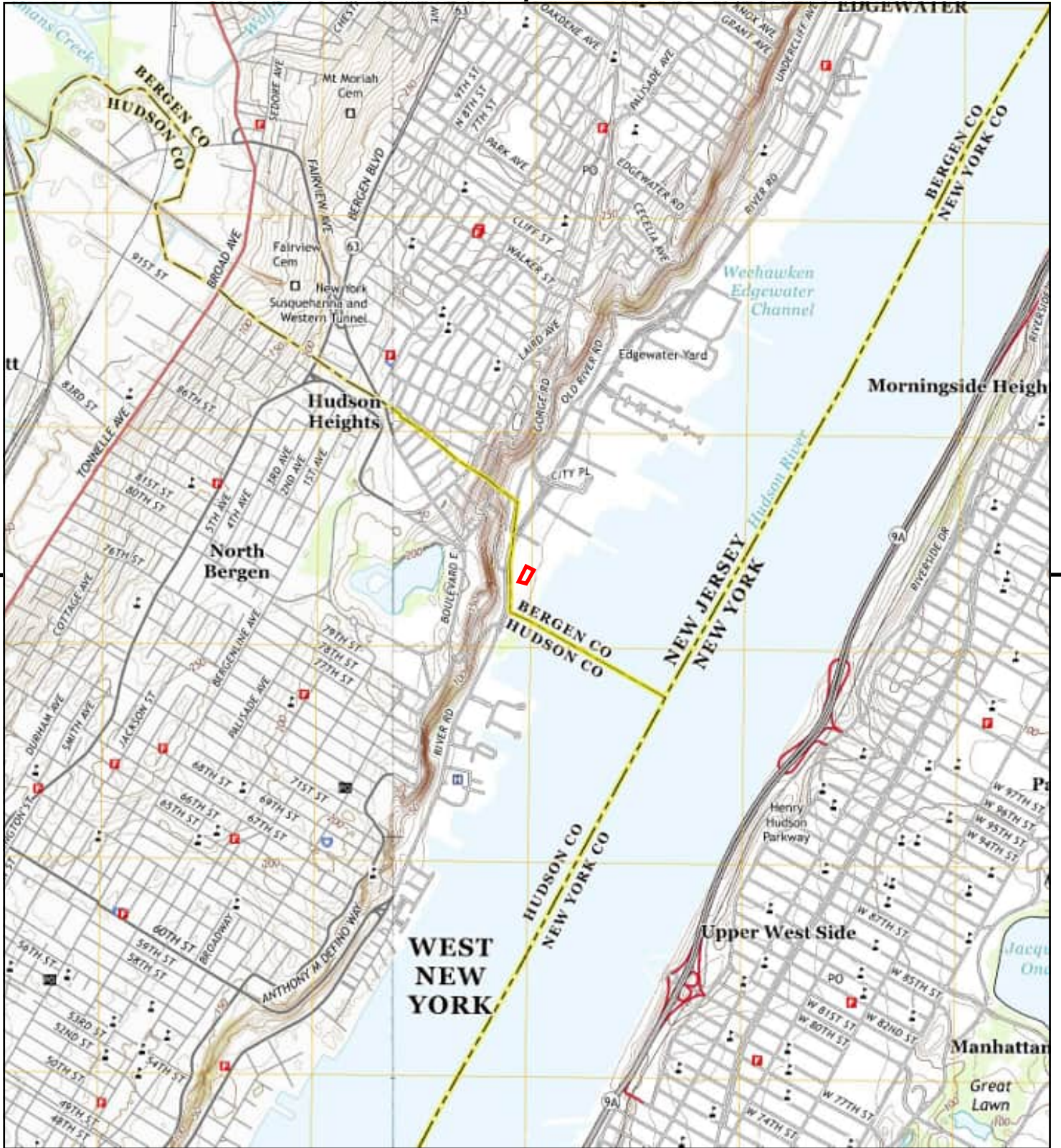

This report includes information from the following map sheet(s).

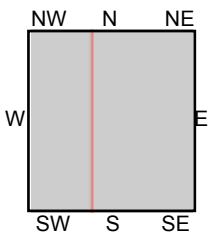
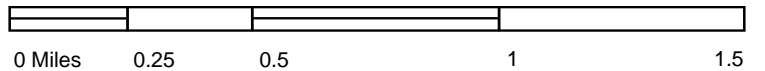

TP, Central Park, 2013, 7.5-minute  
 W, Weehawken, 2014, 7.5-minute

**SITE NAME:** 45 River Rd Urban Renewal Associates L  
**ADDRESS:** 8 Somerset Ln  
 Edgewater, NJ 07020  
**CLIENT:** Horizon Env. & Contracting, Inc.





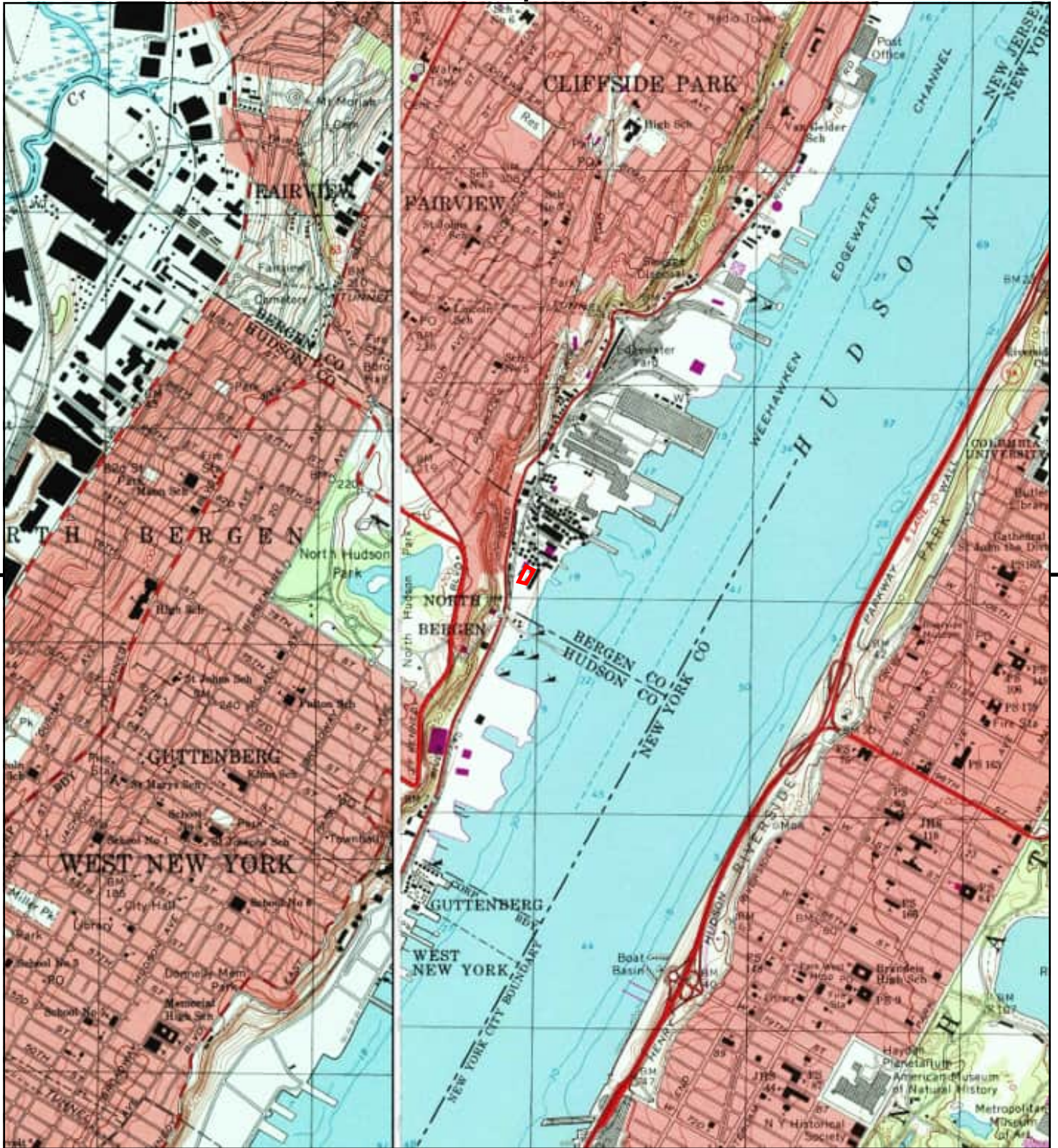

This report includes information from the following map sheet(s).

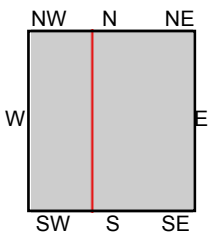
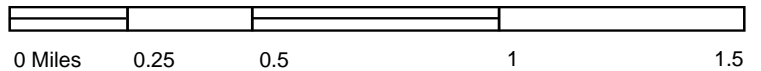

TP, Central Park, 1997, 7.5-minute  
 W, Weehawken, 1995, 7.5-minute

SITE NAME: 45 River Rd Urban Renewal Associates L  
 ADDRESS: 8 Somerset Ln  
 Edgewater, NJ 07020  
 CLIENT: Horizon Env. & Contracting, Inc.







This report includes information from the following map sheet(s).

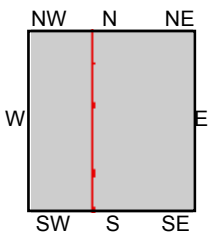
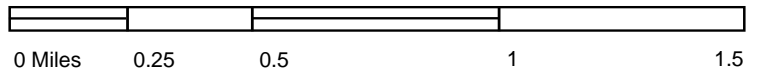

TP, Central Park, 1979, 7.5-minute  
 W, Weehawken, 1981, 7.5-minute

**SITE NAME:** 45 River Rd Urban Renewal Associates L  
**ADDRESS:** 8 Somerset Ln  
 Edgewater, NJ 07020  
**CLIENT:** Horizon Env. & Contracting, Inc.





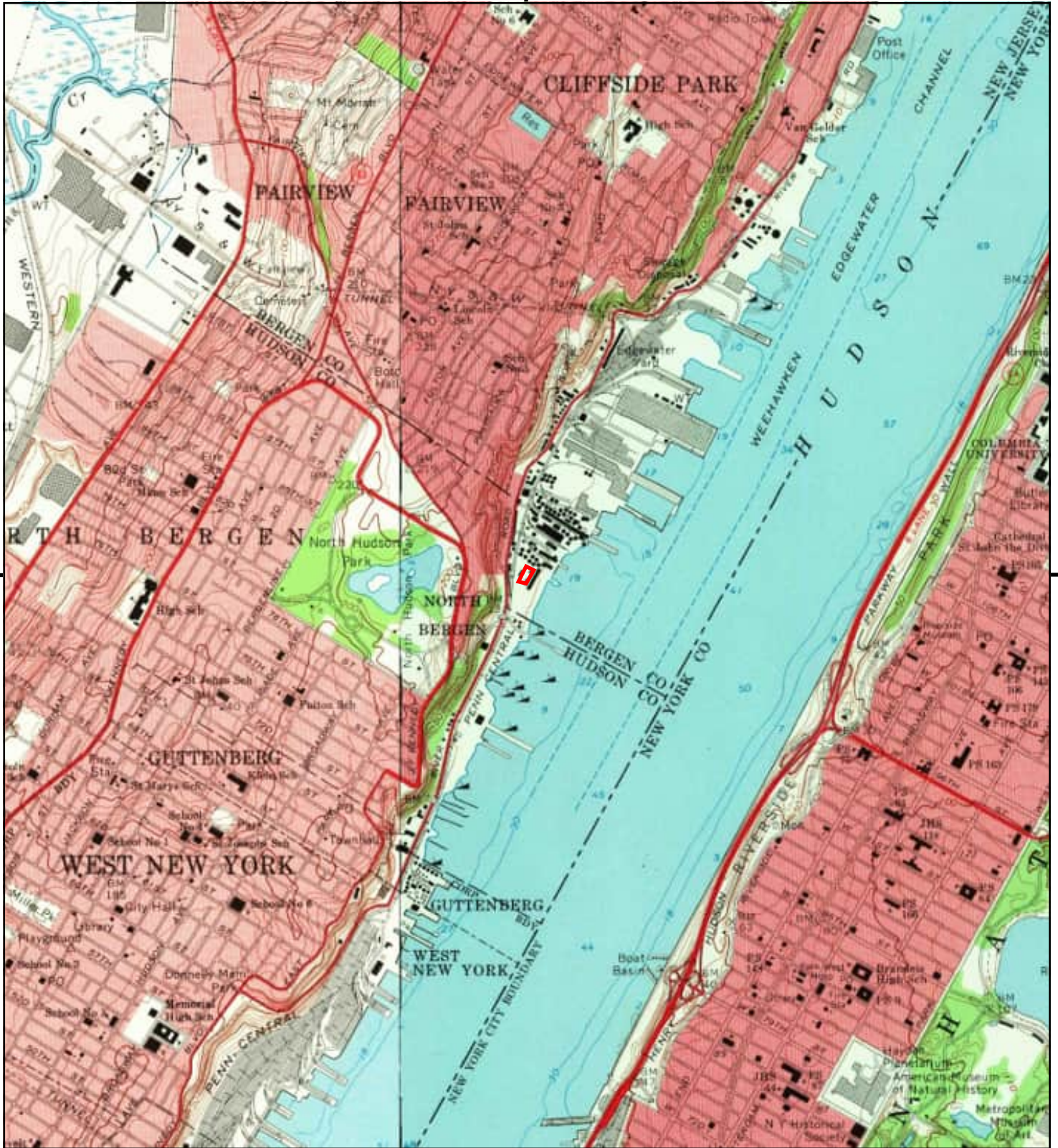

This report includes information from the following map sheet(s).

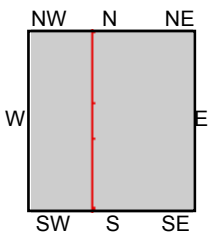
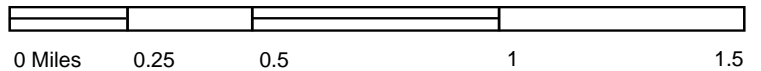

TP, Central Park, 1966, 7.5-minute  
W, Weehawken, 1967, 7.5-minute

**SITE NAME:** 45 River Rd Urban Renewal Associates L  
**ADDRESS:** 8 Somerset Ln  
Edgewater, NJ 07020  
**CLIENT:** Horizon Env. & Contracting, Inc.





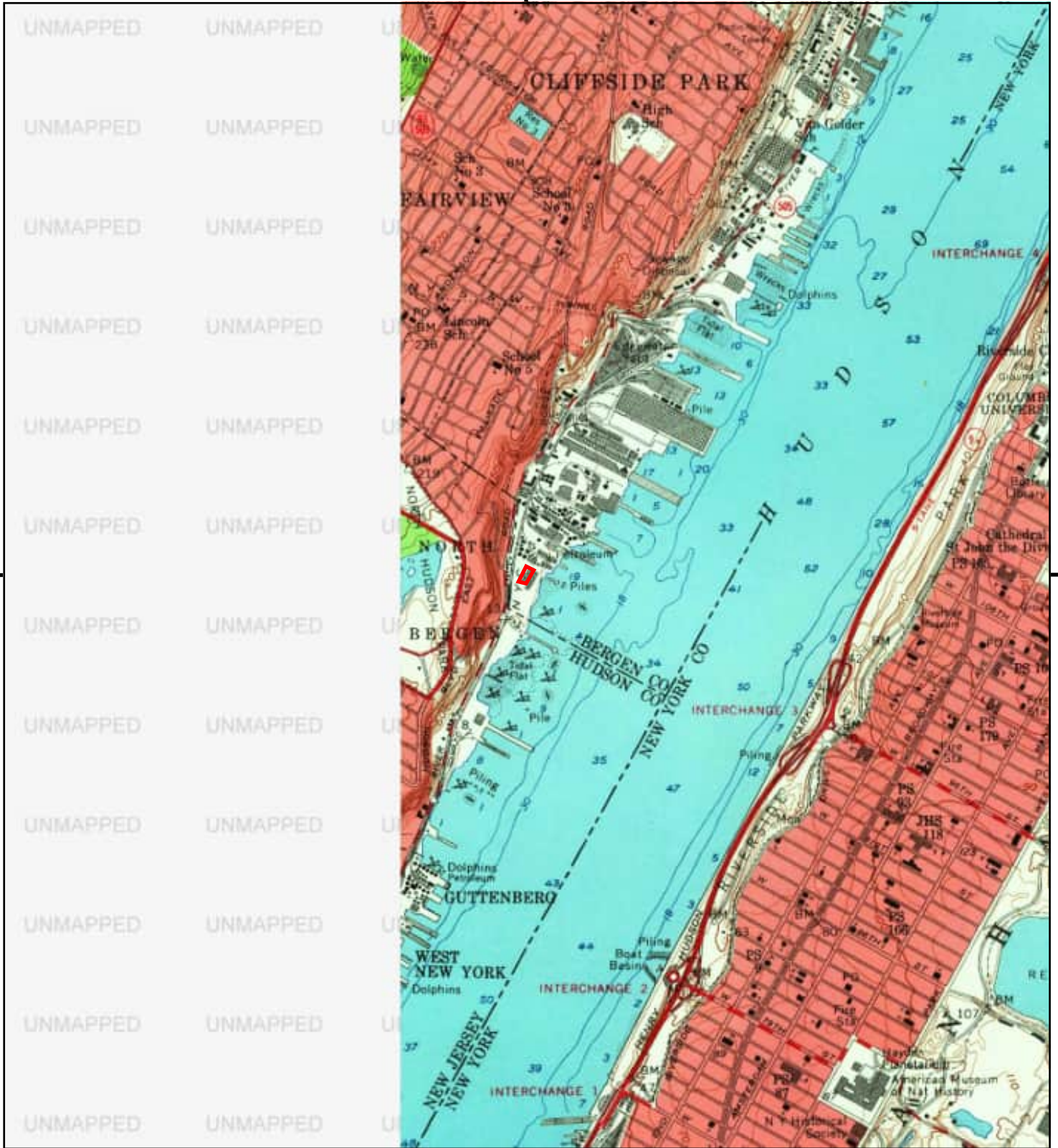

This report includes information from the following map sheet(s).

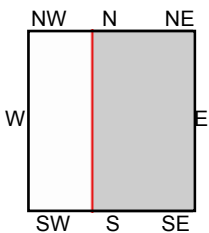
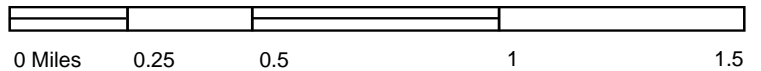

TP, Central Park, 1956, 7.5-minute

**SITE NAME:** 45 River Rd Urban Renewal Associates L  
**ADDRESS:** 8 Somerset Ln  
 Edgewater, NJ 07020  
**CLIENT:** Horizon Env. & Contracting, Inc.





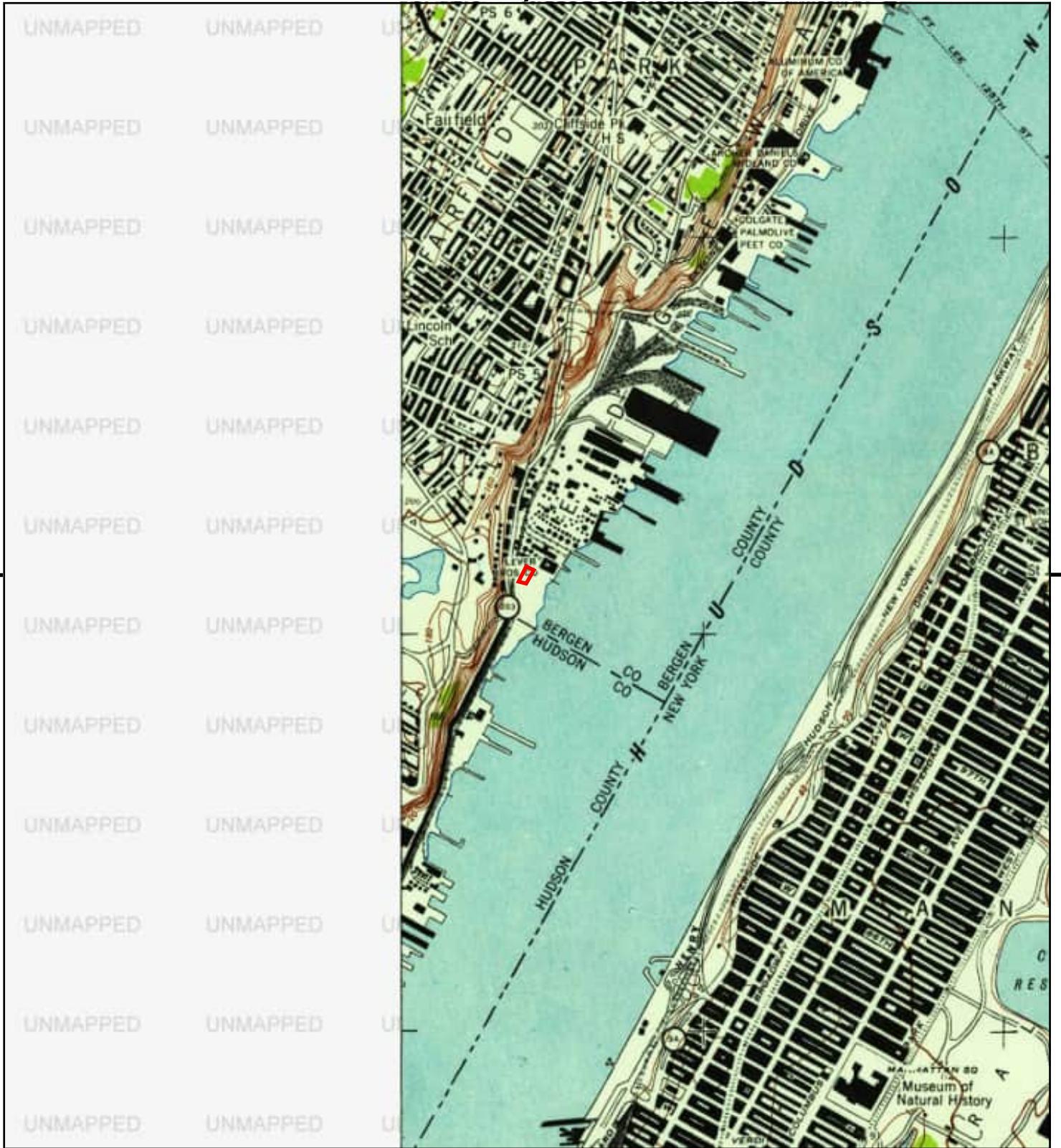

This report includes information from the following map sheet(s).

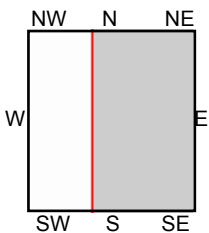
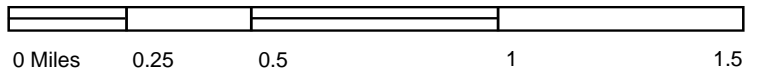

TP, Central Park, 1947, 7.5-minute

SITE NAME: 45 River Rd Urban Renewal Associates L  
 ADDRESS: 8 Somerset Ln  
 Edgewater, NJ 07020  
 CLIENT: Horizon Env. & Contracting, Inc.





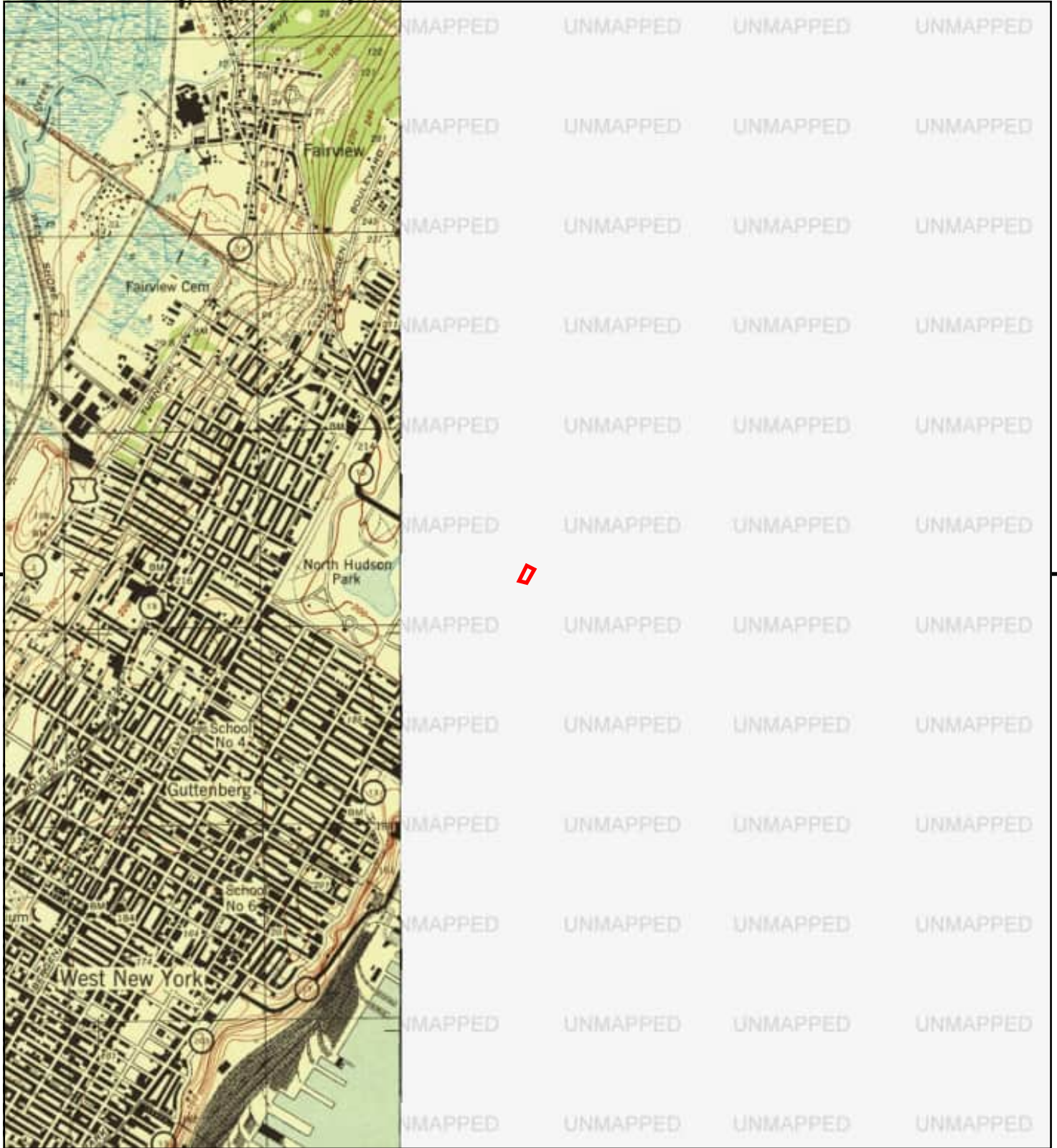

This report includes information from the following map sheet(s).

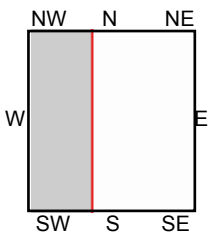
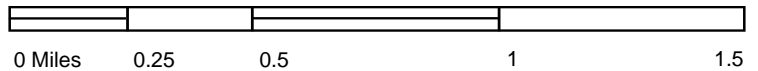

W, Weehawken, 1943, 7.5-minute

**SITE NAME:** 45 River Rd Urban Renewal Associates L  
**ADDRESS:** 8 Somerset Ln  
 Edgewater, NJ 07020  
**CLIENT:** Horizon Env. & Contracting, Inc.





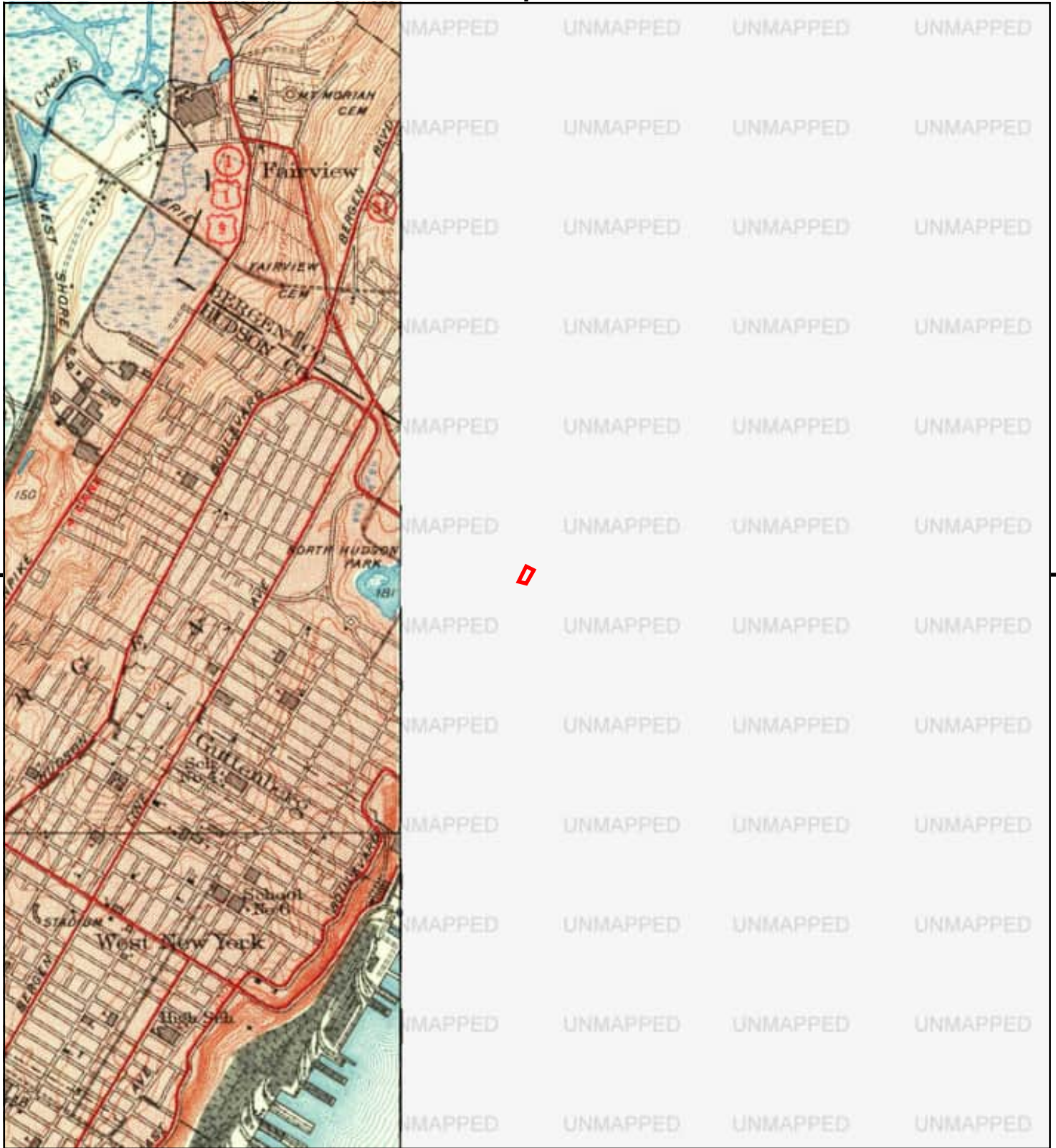

This report includes information from the following map sheet(s).

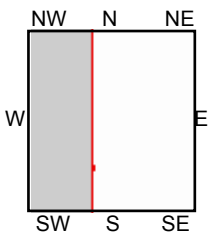
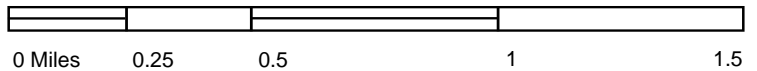

W, Weehawken, 1940, 7.5-minute

**SITE NAME:** 45 River Rd Urban Renewal Associates L  
**ADDRESS:** 8 Somerset Ln  
 Edgewater, NJ 07020  
**CLIENT:** Horizon Env. & Contracting, Inc.



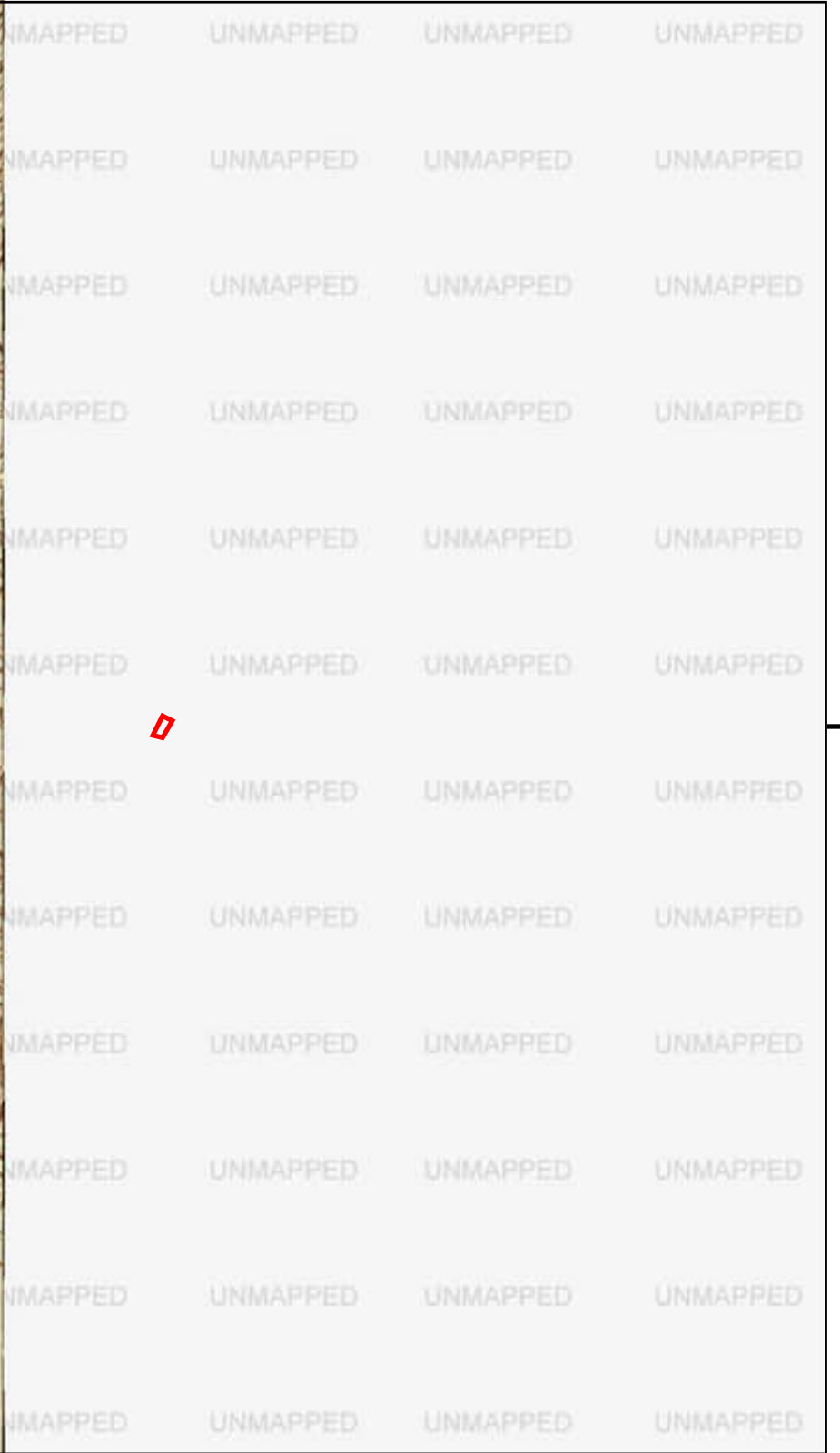
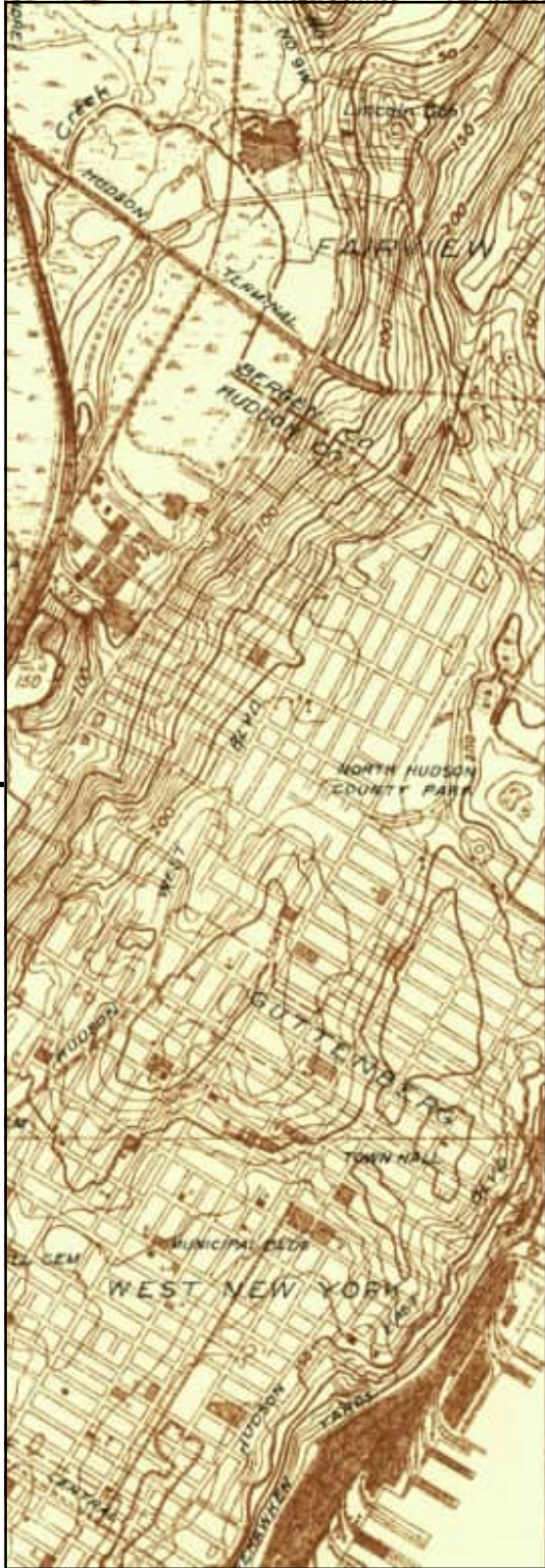

This report includes information from the following map sheet(s).

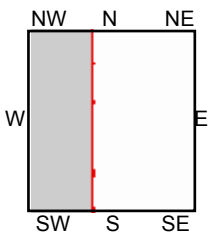
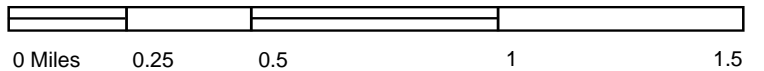

W, Weehawken, 1935, 7.5-minute

**SITE NAME:** 45 River Rd Urban Renewal Associates L  
**ADDRESS:** 8 Somerset Ln  
Edgewater, NJ 07020  
**CLIENT:** Horizon Env. & Contracting, Inc.





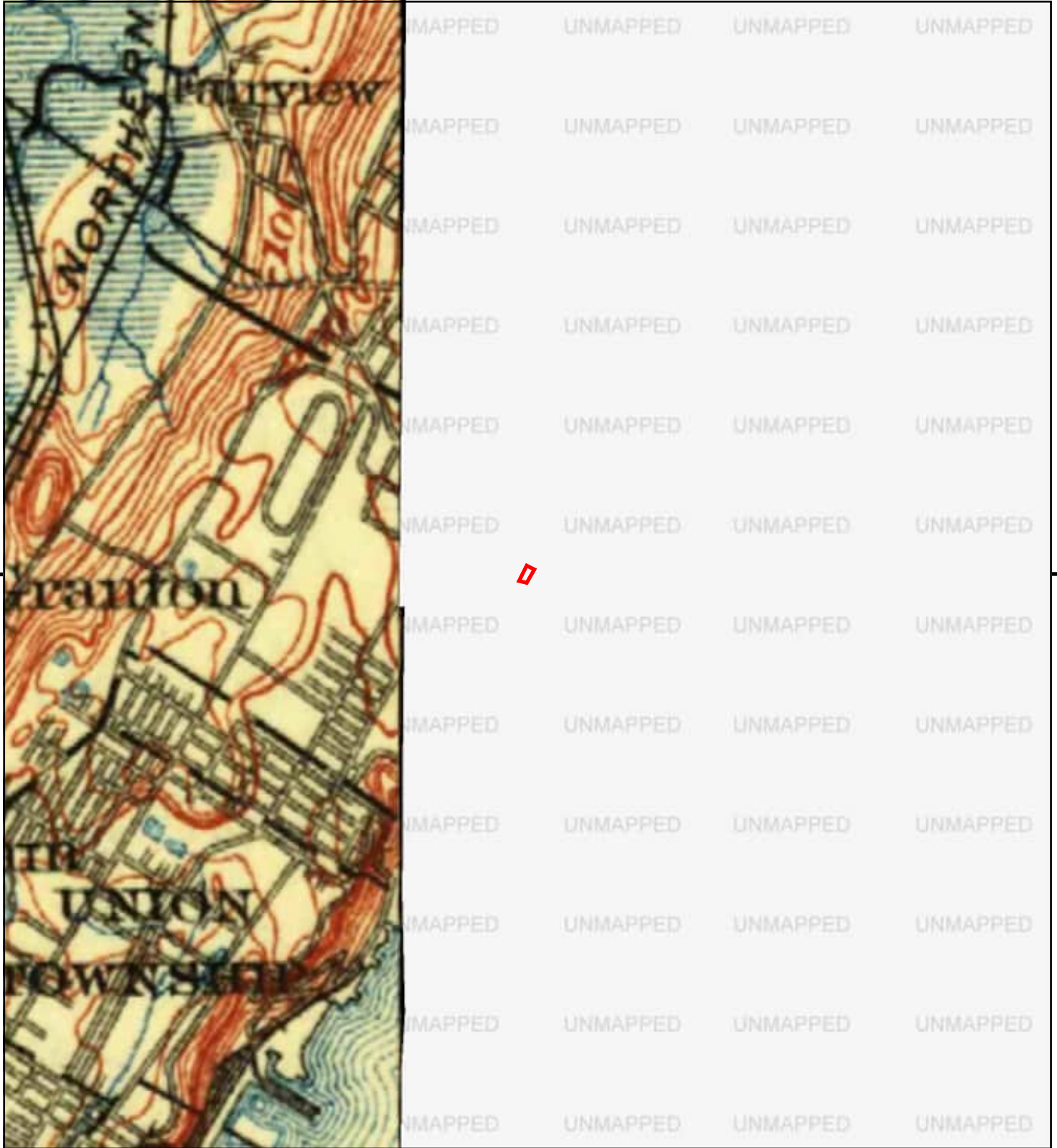

This report includes information from the following map sheet(s).

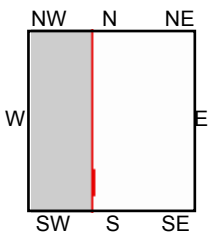
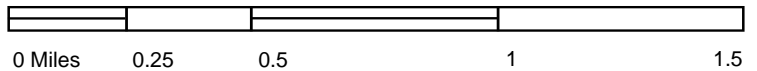

W, Passaic, 1905, 30-minute

**SITE NAME:** 45 River Rd Urban Renewal Associates L  
**ADDRESS:** 8 Somerset Ln  
 Edgewater, NJ 07020  
**CLIENT:** Horizon Env. & Contracting, Inc.



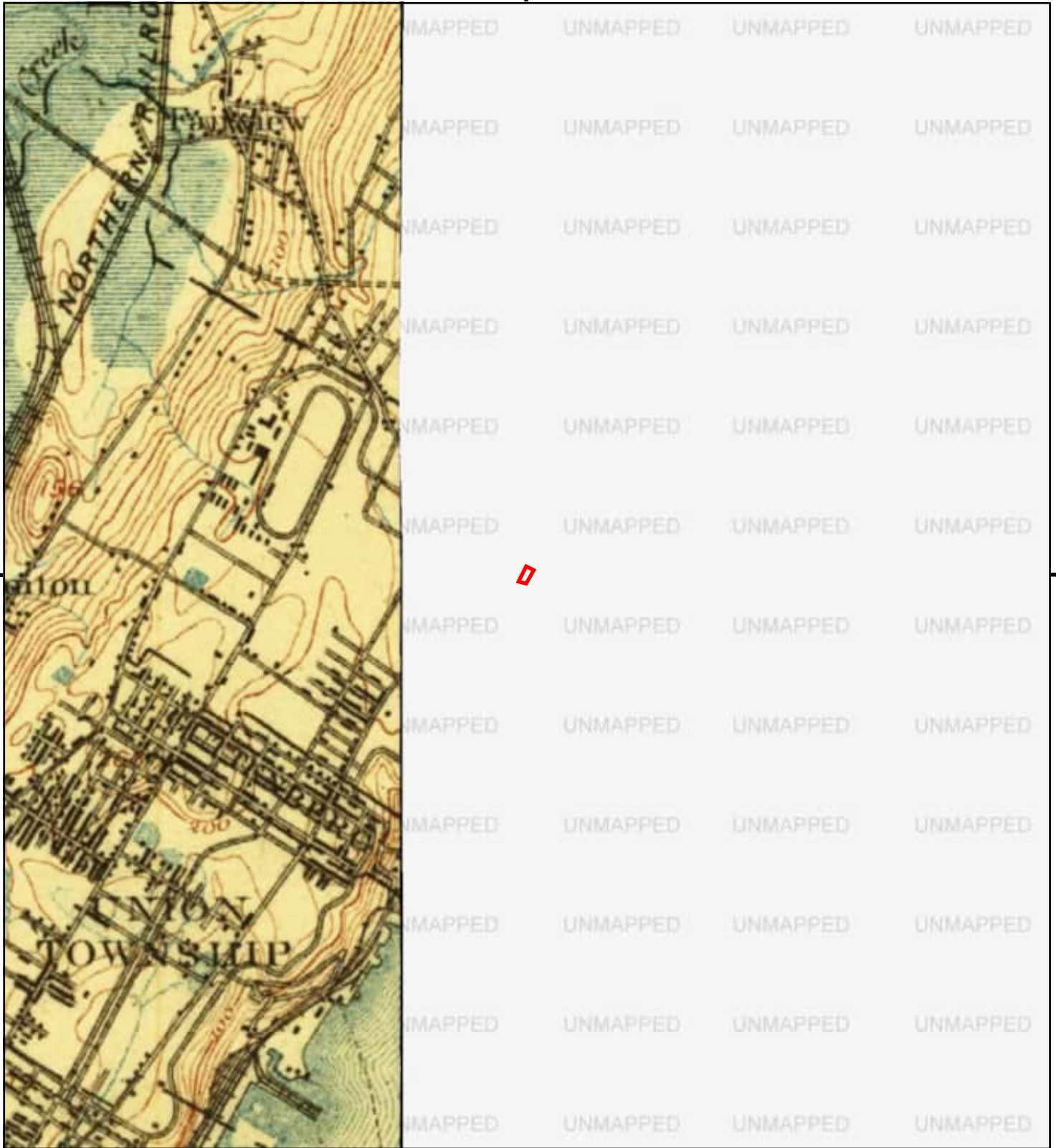

This report includes information from the following map sheet(s).

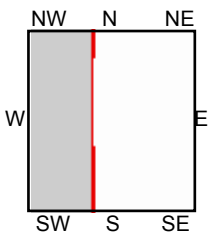
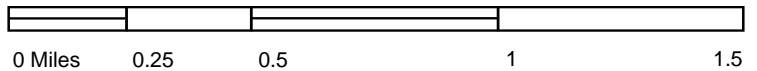

NW, Paterson, 1903, 15-minute

**SITE NAME:** 45 River Rd Urban Renewal Associates L  
**ADDRESS:** 8 Somerset Ln  
 Edgewater, NJ 07020  
**CLIENT:** Horizon Env. & Contracting, Inc.







This report includes information from the following map sheet(s).

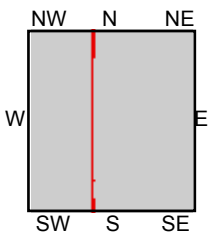
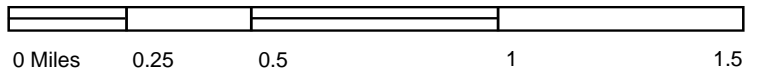

TP, Harlem, 1900, 15-minute  
 NW, Paterson, 1900, 15-minute

SITE NAME: 45 River Rd Urban Renewal Associates L  
 ADDRESS: 8 Somerset Ln  
 Edgewater, NJ 07020  
 CLIENT: Horizon Env. & Contracting, Inc.







This report includes information from the following map sheet(s).

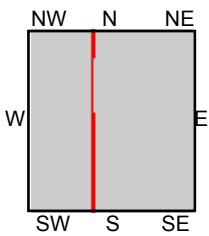
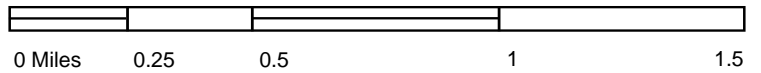

TP, Harlem, 1898, 15-minute  
 NW, Paterson, 1898, 15-minute

**SITE NAME:** 45 River Rd Urban Renewal Associates L  
**ADDRESS:** 8 Somerset Ln  
 Edgewater, NJ 07020  
**CLIENT:** Horizon Env. & Contracting, Inc.





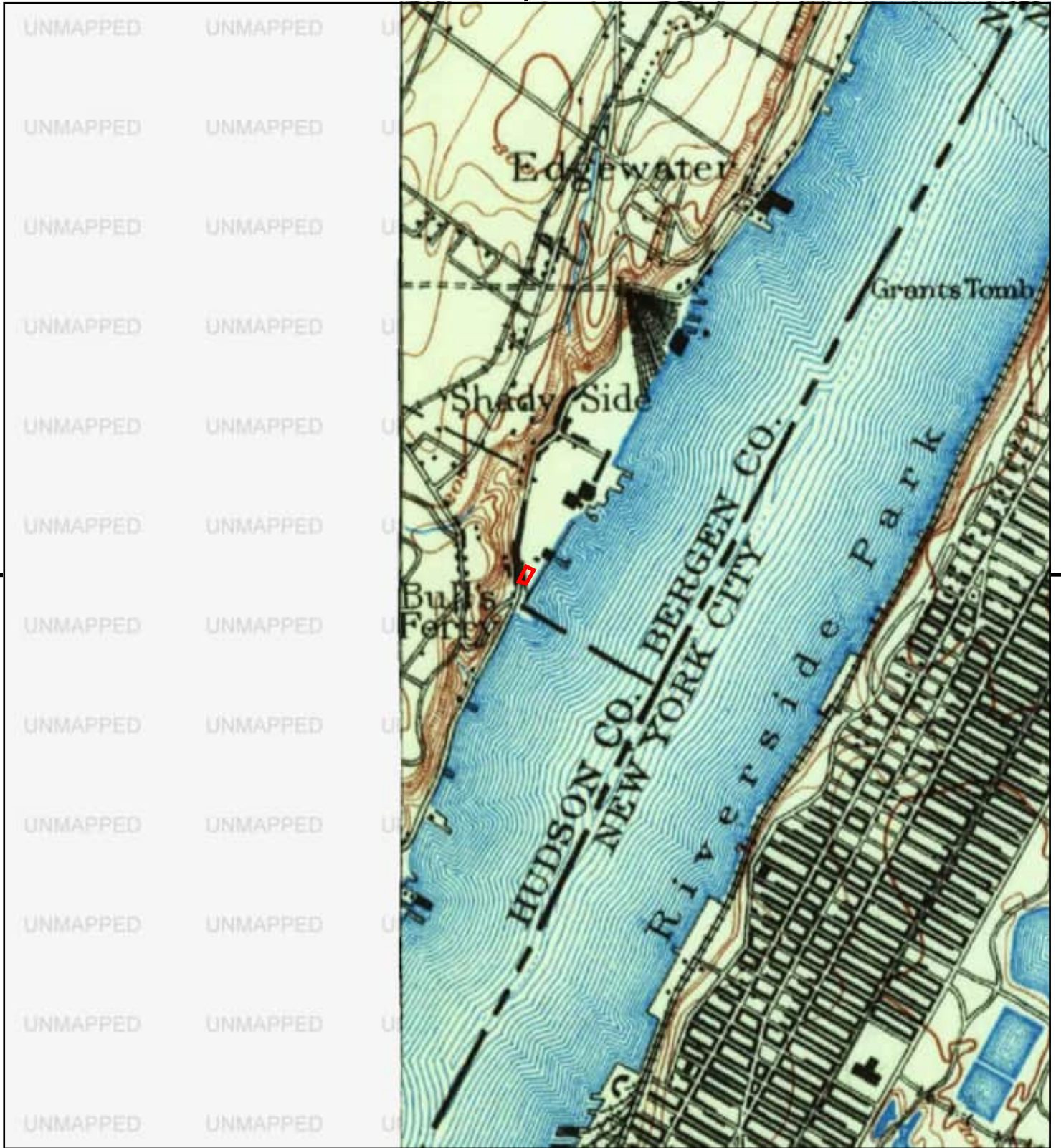

This report includes information from the following map sheet(s).

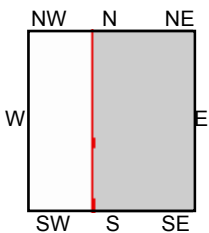
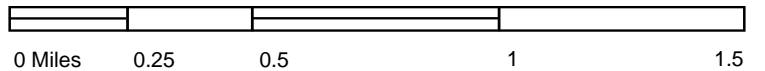

TP, Harlem, 1897, 15-minute

SITE NAME: 45 River Rd Urban Renewal Associates L  
 ADDRESS: 8 Somerset Ln  
 Edgewater, NJ 07020  
 CLIENT: Horizon Env. & Contracting, Inc.





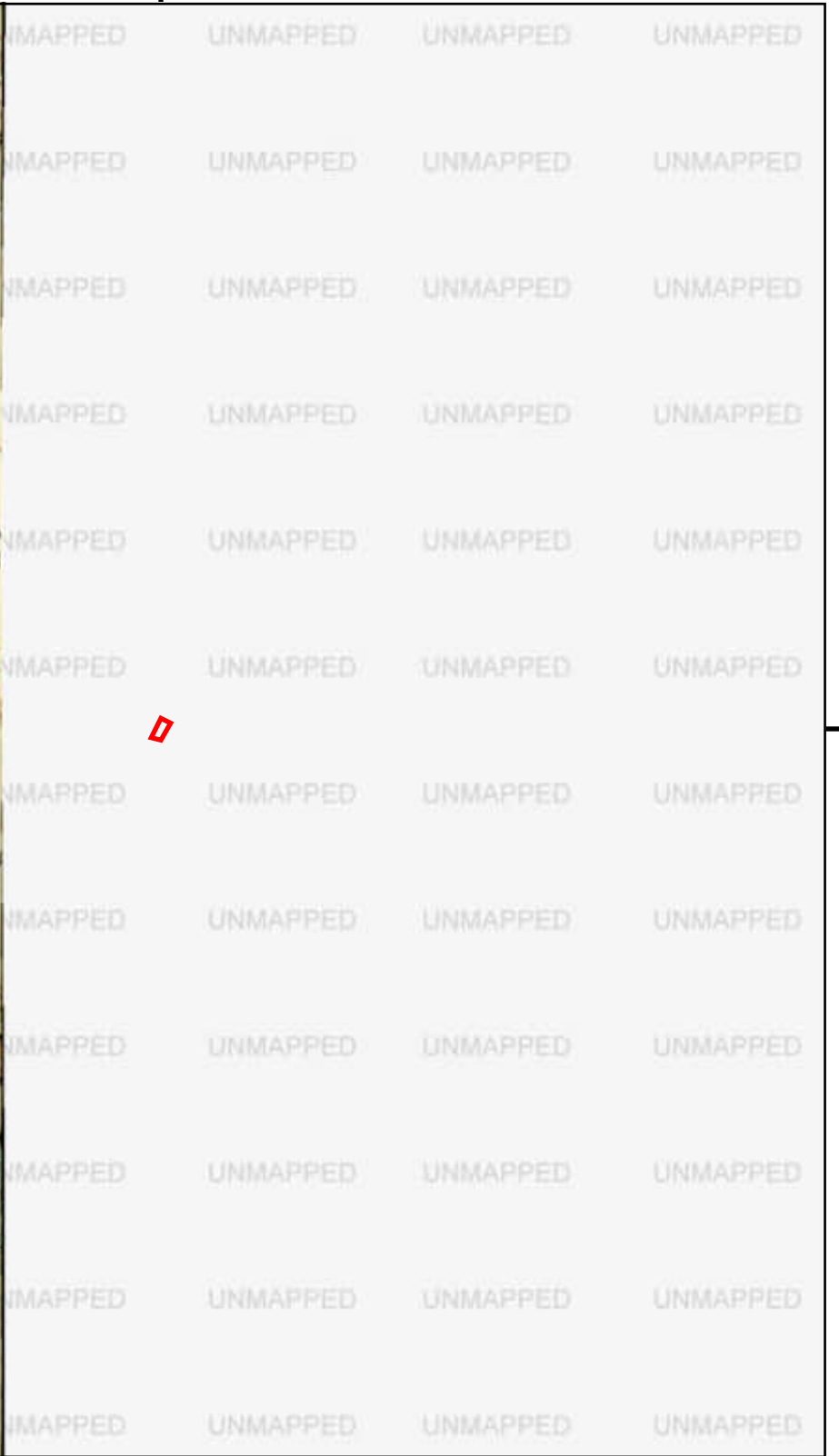

This report includes information from the following map sheet(s).

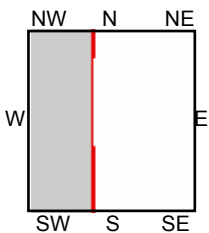
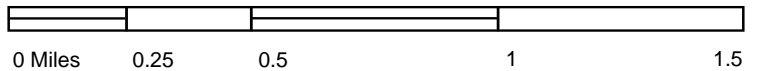

NW, Paterson, 1888, 15-minute

SITE NAME: 45 River Rd Urban Renewal Associates L  
ADDRESS: 8 Somerset Ln  
Edgewater, NJ 07020  
CLIENT: Horizon Env. & Contracting, Inc.



# PERMIT TRACKING SHEET

Bureau of Surface Water Permitting

<b>Permittee:</b>	I PARK EDGEWATER LLC 485 W PUTNAM AVE GREENWICH, CT 06830	<b>NJPDES No:</b>	NJG0168840	<b>PI #:</b>	441102
		<b>Categories:</b>	BGR -General Remediation Clean-up (GP)		
		<b>Facility Class:</b>	Major [ ] Minor [ X ]		
		<b>DSW/PER #:</b>	100001		
<b>Facility Name:</b>	L PARK EDGEWATER	<b>Permit Class:</b>	Surface Water GPA Modification		
<b>Township:</b>	Edgewater Boro	<b>Receiving Stream Classification:</b>	SE2		
<b>County:</b>	Bergen				

**Dates of Importance:**

Existing Permit Exp. Date	Pre-Draft Issuance Date	DEP Publ. Date (Actual)	Newspaper Publ. Date (for Majors)	Draft Issuance Date	Public Comment Period Ends
5/31/2010	NA	NA	NA	NA	NA

**Permit Details:**

1. Were comments received on the draft permit?  Yes  No  Not Applicable
2. Does the permit action deal with an expansion or re-rating (i.e. staged flows)?  Yes  NA No
3. Does the facility discharge to an impaired waterbody as identified on the 303(d) list?  Yes  NA No  
If Yes, for what pollutants? \_\_\_\_\_
4. Are new effluent limitations included in this permit action?  Yes  No  
If Yes, in the following table indicate the name of the pollutant under the appropriate new limitation type.

New Limit Type	Technology Based Limit (1)	Loading Limit Only	WQBEL	End-of-Pipe Criteria Limit	Surface Water Quality Standard	TMDL Based Limitation	EEQ Limitation
Pollutants							

(1) Effluent Standard from N.J.A.C. 7:14A-12 or N.J.A.C. 7:9-5.7, Effluent Limitation Guideline, DRBC, IEC, etc...

5. For all the pollutants listed in 4 above, is there a compliance schedule included in this permit action?  Yes  No  
If No, which pollutants *do not* have a compliance schedule? \_\_\_\_\_
6. Additional Comments/Issues (if applicable): This is an extension for a temporary dewatering BGR permit. And to add parameters based on updated groundwater data review.

Project Manager	Date	Unit Supervisor	Date	Bureau Chief	Date
Final: Brian Salvo	11/16/10 <del>11/18/10</del>	<i>[Signature]</i>	11/18/10	N/A	11/22/10

## Permit NJEMS Locking Information (For Finals Permits Only)

**Tony Pilawski** *[Signature]* Date: 11/16/10

**Checklist:**

Activity Tracking Completed?	<input checked="" type="checkbox"/>	All Forms in Part 3 Validated?	<input checked="" type="checkbox"/>	Documents Checked In?	<input checked="" type="checkbox"/>
Project Summary Completed?	<input checked="" type="checkbox"/>	Doc Status Completed?	<input checked="" type="checkbox"/>		

**Core Team/Supervisor:** *[Signature]* Date: 11/22/10

Wait for DMR's before mailing? Yes or No





## State of New Jersey

DEPARTMENT OF ENVIRONMENTAL PROTECTION  
Division of Water Quality  
Bureau of Surface Water Permitting  
P.O. Box 029 Trenton, NJ 08625-0029  
Phone: (609) 292-4860  
Fax: (609) 984-7938

CHRIS CHRISTIE  
*Governor*

KIM GUADAGNO  
*Lt. Governor*

BOB MARTIN  
*Commissioner*

**CERTIFIED MAIL  
RETURN RECEIPT REQUESTED**

Carl Monheit  
I Park Edgewater LLC  
485 West Putnam Avenue  
Greenwich, CT 06830

7007 0220 0002 1034 6848  
NOVEMBER 24, 2010

Re: Surface Water GPA Mod  
Category: BGR -General Remediation Clean-up (GP)  
NJPDES Permit No. NJG0168840  
I.PARK EDGEWATER  
Edgewater Boro, Bergen County

Dear Mr. Monheit:

Enclosed is a modification to the individual NJPDES/DSW General Groundwater Remediation Cleanup permit (BGR) authorization which was issued on May 28, 2010 for a temporary dewatering project. This modification is being issued in response to an email on October 21, 2010 from Brett Engard, P.G., Assistant Project Manager, GZA GeoEnvironmental of New York to Brian Salvo, of the Bureau of Surface Water Permitting.

The I Park Edgewater site is located on approximately twenty-three acres of historically filled land situated in the Borough of Edgewater, Bergen County, NJ. The property was formerly the location of Conopco's Research and Development facility that developed the science base and core product technologies for Conopco's household and personal care consumer goods product categories. The site is currently in the process of redevelopment for mixed use residential and commercial purposes. Based on Mr. Engard's email, remedial activities at the site, including excavation of impacted soil and dewatering, were delayed. Since the discharge did not occur as scheduled, an extension to the existing BGR is hereby being granted. And since the project will be completed in phases and treated groundwater will be discharged to surface water on an intermittent basis, the Department is extending the permit expiration duration to coincide with the Master BGR, June 30, 2015.

This individual General Permit Modification allows for the temporary discharge of groundwater through outfall DSN 001A. The May 28, 2010 authorization includes additional outfalls 002, 004, 005 and 008, but since the requirements are the same and the effluent is discharged to the same area of the Hudson river, only one sampling point (DSN001A) is being designated as part of this modification. In other words, all required effluent sample results shall be reported on the DSN001A form. The limits and monitoring requirements in Part III of this authorization are included in accordance with N.J.A.C. 7:14A-12, Appendix B and are based on MW-52 groundwater samples collected May 23, 2007 and MW-78 samples collected September 2, 2010. Please refer to Part III for specific sampling requirements. Be advised that based on the additional review of this data, the Department has added the following parameters to Part III: **Chrysene, Fluorene, Naphthalene, Phenanthrene, Benzo[a]anthracene, Benzo[b]fluoranthene, Benzo[k]fluoranthene, Benzo[a]pyrene, Indeno[1,2,3-dc]pyrene, Cadmium, Chromium, Copper, Mercury, Nickel, and Zinc.** Violation of any condition of this authorization may subject the permittee to significant penalties.



The individual General Permit Authorization also sets forth residuals (sludge) monitoring required under the Sludge Quality Assurance Regulations (SQAR, N.J.A.C. 7:14C). Analysis of the industrial sludge for the parameters found on Table III-F-1 of Part III is required because they are parameters required to be analyzed for the discharge to surface water. The frequency of monitoring is dependent on the amount of sludge produced. Since the amount of sludge generated is less than 290 dry metric tons per year the monitoring frequency is annual.

The NJPDES Monitoring Report Form (MRF) Reference Manual can be accessed at "[http://www.state.nj.us/dep/dwq/pdf/MRF\\_Manual.pdf](http://www.state.nj.us/dep/dwq/pdf/MRF_Manual.pdf)" for further information regarding reporting of monitoring data. Please note that if there is a discrepancy between the General Permit Authorization and the MRF Reference Manual, the General Permit Authorization always takes precedence.

All monitoring shall be conducted in accordance with 1) the Department's "Field Sampling Procedures Manual" applicable at the time of sampling (N.J.A.C. 7:14A-6.5(b)4). The Field Sampling Procedures Manual can be found on the Department's website at "<http://www.state.nj.us/dep/srp/guidance/fspm/>".

This document includes those pages that are directly affected by this modification, namely Part III, which shall replace the corresponding pages of the renewal final permit. Note that the Department has specified an effective date of January 1, 2011 so as not to disrupt the quarterly discharge monitoring report requirement as set forth in the existing BGR permit authorization. With the exception of Part III all other pages of your permit are unaffected and therefore remain in full force and effect.

If you have questions or comments regarding the final action, please contact Brian Salvo at (609) 292-4860.

Sincerely,

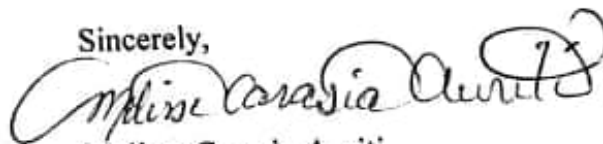

Melisse Carasia-Auriti  
Supervising Environmental Specialist  
Bureau of Surface Water Permitting

Enclosures

c: Permit Distribution List

Masterfile #: 357221; PI #: 441102

## Table of Contents

**This final general permit authorization modification contains the items listed below:**

- 1. Cover Letter**
- 2. Table of Contents**
- 3. NJPDES Permit Authorization Page NJG0168840**
- 4. Part III – Limits and Monitoring Requirements**



Bureau of Surface Water Permitting  
 Division of Water Quality  
 PO Box 029  
 Trenton, NJ 08625-0029  
 (609) 292-4860

**AUTHORIZATION TO DISCHARGE  
 BGR – General Remediation Clean-up (GP)**

**Facility Name:** I. PARK EDGEWATER

**PI ID #:** 441102

**Facility Address:**  
 45 RIVER RD.  
 EDGEWATER, NJ 07020

**NJPDES #:** NJG0168840

**Type of Activity:** Surface Water GPA Renewal

**Owner:**  
 I.PARK EDGEWATER LLC  
 485 W. PUTNAM AVE.  
 GREENWICH, CT. 06830

**Operating Entity:**  
 I.PARK EDGEWATER LLC  
 485 W. PUTNAM AVE.  
 GREENWICH, CT. 06830

Authorization(s) Covered Under This Approval	Issuance Date	Effective Date	Expiration Date
Category BGR- Renewal	5/18/2010	7/1/2010	12/31/2010
Category BGR- Extension and Modification to include additional parameters.	11/16/2010	1/1/2011	6/30/2015

Outfall Number	Latitude	Longitude	Receiving Stream	Classification
DSN001A	40° 48' 11.0"	73° 59' 26.9"	Hudson River	SE2

Your Request for Authorization under NJPDES General Permit No. NJ0155438 has been approved by the New Jersey Department of Environmental Protection.

Melisse Carasia Auriti, Supervising Environmental Specialist  
 Bureau of Surface Water Permitting  
 Division of Water Quality  
 New Jersey Department of Environmental Protection



# PART III LIMITS AND MONITORING REQUIREMENTS

**MONITORED LOCATION:**  
001A Treated groundwater

**RECEIVING STREAM:**  
Hudson River

**STREAM CLASSIFICATION:**  
SE2(C2)

**DISCHARGE CATEGORY(IES):**  
BGR - General Remediation Clean-up (GP)

**Location Description**

Effluent sampling for all parameters shall be performed after all treatment steps and prior to discharge at Latitude 40 degrees 48 minutes 11 seconds and Longitude 73 degrees 59 minutes 26.9 seconds.

**Contributing Waste Types**

Groundwater Remediation

**Surface Water DMR Reporting Requirements:**

Submit a Monthly DMR: within twenty-five days after the end of every month beginning from the effective date of the permit (EDP). Since this is for a temporary discharge, monitoring frequency analysis is set to once per 4 days beginning at commencement of discharge.

**Table III - A - 1: Surface Water DMR Limits and Monitoring Requirements**

PHASE: Final      PHASE Start Date: 01/01/2011      PHASE End Date: 06/30/2015

Parameter	Sample Point	Limit	Limit	Units	Limit	Limit	Limit	Units	Frequency	Sample Type
Flow, In Conduit or Thru Treatment Plant	Effluent Gross Value	REPORT Monthly Average	REPORT Daily Maximum	GPD	*****	*****	*****	*****	1/4 Days	Metered
		QL	***		***	***	***			
January thru December	QL	***	***		6.0	*****	9.0	SU	1/4 Days	Grab
pH	Effluent Gross Value	*****	*****	*****	Report Per Minimum	*****	Report Per Maximum			
		QL	***		***	***	***			
January thru December	QL	***	***		6.0	*****	9.0	SU	1/4 Days	Grab
Solids, Total Suspended	Effluent Gross Value	*****	*****	*****	*****	REPORT Monthly Average	40 Daily Maximum	MG/L	1/4 Days	Grab
		QL	***		***	***	***			
January thru December	QL	***	***		*****	REPORT Monthly Average	20 Daily Maximum	MG/L	1/4 Days	Grab
Carbon, Tot Organic (TOC)	Effluent Gross Value	*****	*****	*****	*****	REPORT Monthly Average	20 Daily Maximum			
		QL	***		***	***	***			
January thru December	QL	***	***		*****	REPORT Monthly Average	20 Daily Maximum			



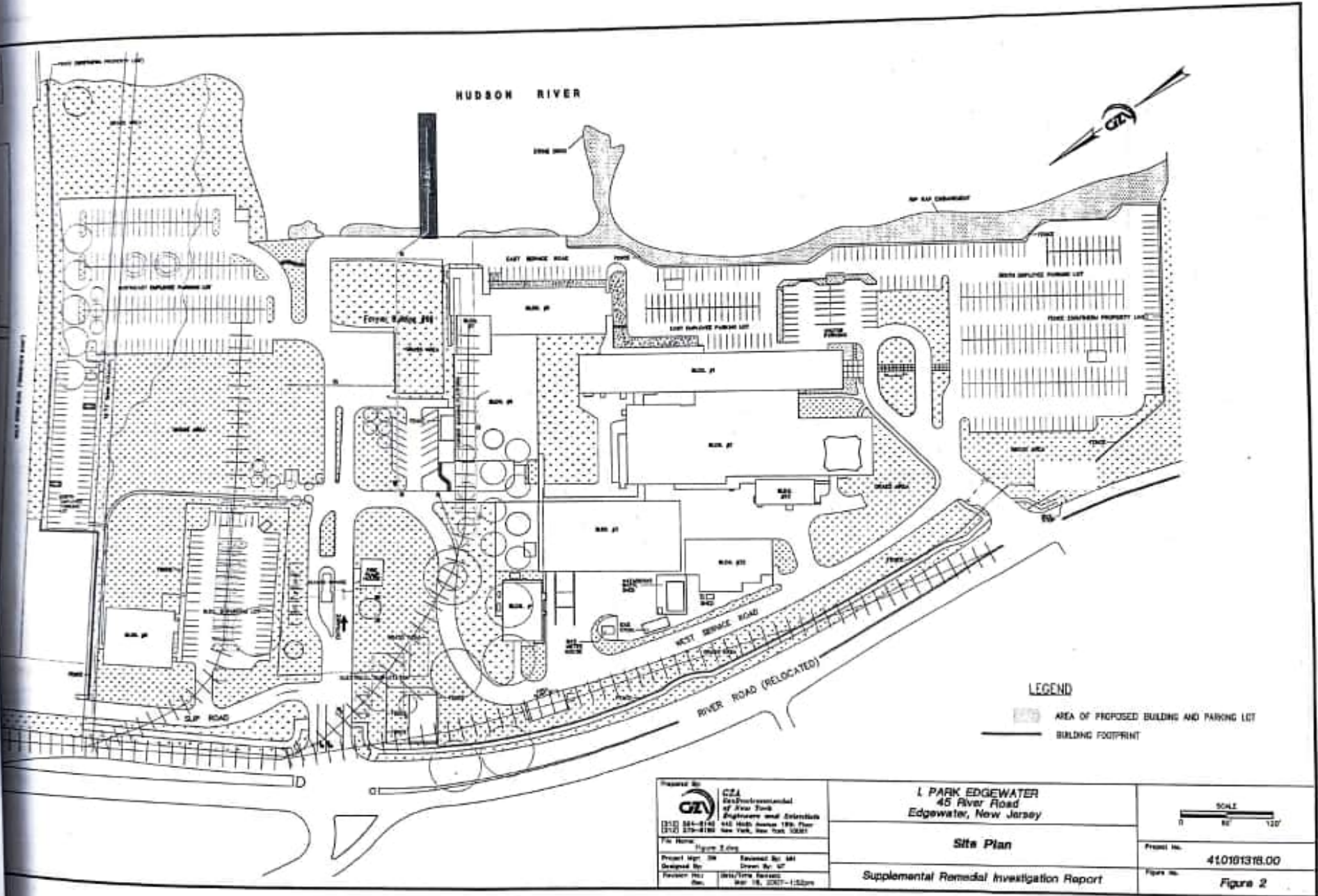

Prepared by: **CZA**  
 Geo-Environmental  
 of New York  
 Engineers and Scientists  
 445 North Avenue 19th Floor  
 New York, New York 10081  
 Project No: 410181316  
 Design No: 07  
 Drawing No: 07  
 Date: Mar 18, 2007 - 1:52pm

**L PARK EDGEWATER**  
**45 River Road**  
**Edgewater, New Jersey**

**Site Plan**

**Supplemental Remedial Investigation Report**

SCALE  
 0 50' 100'

Project No: **410181316.00**

Figure No: **Figure 2**

Surface Water Discharge Monitoring Report Submittal Form

NJPDES PERMIT  NJG0168840	MONITORING PERIOD						MONITORED LOCATION:  008A - Treated Groundwater
	Month 9	Day 1	Year 2010	To	Month 9	Day 30	

**PERMITTEE:**  
 I PARK EDGEWATER LLC  
 485 W PUTNAM AVE  
 GREENWICH, CT 06830

**LOCATION OF ACTIVITY:**  
 I.PARK EDGEWATER  
 45 RIVER RD  
 EDGEWATER, NJ 07020

**REPORT RECIPIENT:**  
 KARL MONHEIT  
 45 RIVER RD  
 EDGEWATER, NJ 07020



REGION / COUNTY: Northern / Bergen County

CHECK IF APPLICABLE:  No Discharge this Monitoring Period  Monitoring Report Comments Attached

**WHO MUST SIGN** The highest ranking official having day-to-day managerial and operational responsibilities for the discharging facility shall sign the certification or, in his absence a person designated by that person. For a local agency, the highest ranking operator of the treatment works shall sign the certification. Where the highest ranking operator does not have the ability to authorize capital expenditures and hire personnel, a person having that responsibility or person designated by that person shall also sign the second certification at the bottom of this page. If the local agency has contracted with another entity to operate the treatment works, the highest-ranking official of the contracted entity shall sign the certification.

I certify under penalty of law that I have personally examined and am familiar with the information submitted in this document and all attachments, and that, based on my inquiry of those individuals immediately responsible for obtaining the information, I believe that the information is true, accurate and complete. I am aware that there are significant penalties for submitting false information, including the possibility of fine and/or imprisonment, pursuant to N.J.A.C. 7:14A-6.9(B). The New Jersey Water Pollution Control Act provides for penalties up to \$50,000 per violation.

Carl Monheit as authorized agent  
 NAME AND TITLE OF PRINCIPAL EXECUTIVE OFFICER, AUTHORIZED AGENT, OR \*LICENSED OPERATOR

[Signature]  
 SIGNATURE OF PRINCIPAL EXECUTIVE OFFICER, AUTHORIZED AGENT, OR \*LICENSED OPERATOR

GRADE AND REGISTRY NUMBER (IF APPLICABLE)  
12/22/10 203-661-0055  
 DATE AREA CODE/PHONE NUMBER

\*For a local agency where the highest ranking operator does not have the ability to authorize capital expenditures and hire personnel, a person having that responsibility or person designated by that person shall sign the following certification:

I certify under penalty of law and in accordance with N.J.S.A. 58:10A-6F(5) that I have received and reviewed the attached discharge monitoring reports.

NAME AND TITLE	SIGNATURE	DATE	AREA CODE/PHONE NUMBER
----------------	-----------	------	------------------------



**GROUNDWATER  
CHARACTERIZATION REPORT  
i.park EDGEWATER  
45 RIVER ROAD  
EDGEWATER, NEW JERSEY**

**Prepared For**

New Jersey Department of Environmental Protection  
Division of Water Quality  
Bureau of Permit Management  
P.O. Box 029  
Trenton, New Jersey 08625-0029

On behalf of:

i.park Edgewater, LLC  
485 West Putnam Avenue  
Greenwich, Connecticut 06830

**Prepared By**

GZA GeoEnvironmental, Inc.  
65 Willowbrook Boulevard, 4<sup>th</sup> Floor  
Wayne, New Jersey 07470

June 2007

File No. 41.0161318.00



## TABLE OF CONTENTS

	<u>Page</u>
1.0 INTRODUCTION.....	1
1.1 Site Information .....	1
1.2 Project Description.....	1
2.0 GROUNDWATER SAMPLING METHODOLOGY .....	2
3.0 SAMPLING RESULTS .....	2

### **TABLES**

TABLE 1	Summary of Groundwater Analytical Results
---------	---

### **FIGURES**

FIGURE 1	Site Location Map
FIGURE 2	Site Plan

### **APPENDICES**

APPENDIX A	Well Construction Log
APPENDIX B	Laboratory Data Package





## 1.0 INTRODUCTION

The following *Groundwater Characterization Report* present the results of groundwater sampling performed in support of i.park Edgewater, LLC's New Jersey Pollutant Discharge Elimination System (NJPDES) application for the property identified as i.park Edgewater located at 45 River Road in Edgewater, New Jersey (Site). Specifically, this *Groundwater Characterization Report* provides the information required in *Form C – Supplemental Application Form to NJPDES-1 for Industrial NJPDES DSW Permits*.

### 1.1 Site Information

The Site is located on approximately twenty-three acres of historically filled land situated on Block 99 Lots 1, 3, 4 and 5 (formerly Blocks 96, 97, 98, 99 and 100) in the Borough of Edgewater, Bergen County, New Jersey (see Figure 1). The property was formerly the location of Conopco's Research and Development facility that developed the science base and core product technologies for Conopco's household and personal care consumer goods product categories. The Site is currently in the process of redevelopment for mixed use residential and commercial purposes. The Site is bounded by the Hudson River to the east, the Bergen County - Hudson County line to the south, relocated River Road to the west, and the 115 River Road, LLC property to the north. Land use in the vicinity of the Site is a mix of residential, industrial and commercial uses. The ongoing redevelopment of the Hudson River waterfront in Edgewater has shifted the predominant land use from industrial to a mix of residential and commercial uses.

### 1.2 Project Description

Conventional excavation methods will be used to remove impacted soil at various locations throughout the Site. Dewatering of some of the excavations will be required as soil excavation will extend below the water table in some areas. Groundwater will be collected from within the active work area using temporary wells, sumps, and/or trenches. The collected water will be conveyed through a treatment system equipped with filter bags, activated carbon and organoclay.

Samples will be collected from the treated water temporarily staged in frac tanks for submittal to a New Jersey certified laboratory to confirm the efficacy of the treatment. Sample frequency and analytical parameters shall be determined by the NJDEP. Treated water will not be discharged until sample analysis has demonstrated compliance with permit requirements. Upon confirmation of compliance with permit requirements, treated water will be discharged to the nearest storm sewer. The storm sewer system on Site discharges to the Hudson River through five outfalls.



---

## 2.0 GROUNDWATER SAMPLING METHODOLOGY

On May 23, 2007, GZA collected a groundwater sample from monitoring well MW-52, located within the footprint of one of the proposed excavation areas (**Figure 2**). Well construction details for MW-52 are provided in **Appendix A**. Groundwater was purged and collected via low-flow sampling techniques.

The sample was placed into an ice-packed cooler maintained at a temperature of approximately 4° C following sample collection. The sample was then transported to Severn Trent Laboratories in Shelton, Connecticut (NJ Lab Certification CT410) and Edison, NJ (NJ Lab Certification 12028), under proper chain-of-custody procedures. The sample was analyzed for the following parameters:

- Volatile organic compounds (VOCs) via Environmental Protection Agency (EPA) methods 624 and 8270C;
- Semi-volatile organic compounds (SVOCs) per EPA method 625;
- Pesticides and PCBs per EPA method 608;
- Metals per EPA method 6000/7000 series;
- General chemistry parameters (pH, total organic carbon, and total suspended solids); and
- Oil and grease.

## 3.0 SAMPLING RESULTS

**Table 1** presents groundwater analytical results for MW-52 and compares them with the NJDEP Groundwater Quality Criteria for a Class II A aquifer (GWQC). The laboratory data package is included as **Appendix B**.



**TABLE 1  
GROUNDWATER ANALYTICAL RESULTS  
MW-52**

**I.park Edgewater  
45 River Road, Edgewater, NJ**

Sample Identification Laboratory Identification Sampling Date Matrix Dilution Factor Units	New Jersey Higher of PQLs and Ground Water Quality Criteria (ug/l)	MW-52 220-1663-1 5/23/2007 Water 1 ug/L
<b>GC/MS VOA - 624</b>		
Chloromethane	30	0.24 U
Vinyl chloride	5	0.28 U
Bromomethane	10	0.51 U
Chloroethane	NS	0.29 U
1,1-Dichloroethene	2	0.57 U
Methylene Chloride	3	0.46 U
trans-1,2-Dichloroethene	100	0.47 U
Acrolein	NS	2 U
Acrylonitrile	NS	0.44 U
1,1-Dichloroethane	50	0.29 U
cis-1,2-Dichloroethene	70	0.32 U
Chloroform	6	0.12 U
1,2-Dichloroethane	2	0.04 U
1,1,1-Trichloroethane	30	0.13 U
Carbon tetrachloride	2	0.12 U
Benzene	1	4.8 J
Trichloroethene	1	0.23 U
1,2-Dichloropropane	1	0.2 U
Bromodichloromethane	1	0.16 U
2-Chloroethyl vinyl ether	NS	0.22 U
cis-1,3-Dichloropropene	NS	0.23 U
trans-1,3-Dichloropropene	NS	0.25 U
1,1,2-Trichloroethane	3	0.25 U
Dibromochloromethane	10	0.23 U
Bromoform	4	0.26 U
Toluene	1000	0.24 U
Tetrachloroethene	1	0.45 U
Chlorobenzene	50	0.16 U
Ethylbenzene	700	1.4 J
1,1,2,2-Tetrachloroethane	1	0.1 U
Xylenes, Total	1000	0.35 U
Naphthalene	NS	47
<b>GC/MS VOA - 8270C</b>		
Hexachlorobenzene	10	0.021 U
Pentachlorophenol	1	0.2 U
Benzo[a]anthracene	NS	0.69
Benzo[b]fluoranthene	NS	0.42
Benzo[k]fluoranthene	NS	0.19
Benzo[a]pyrene	NS	0.36
Dibenz(a,h)anthracene	NS	0.043 J
Indeno[1,2,3-cd]pyrene	NS	0.18

37/136 ✓

32/108 ✓

04/30 ✓

**Notes:**

Only detected compounds are listed.  
Shaded values indicate an exceedance.  
Values are in micrograms per liter (ug/L).

\* = Interim quality standard  
ND = Not Detected above the MDL  
NS = No Standard

**TABLE 1  
GROUNDWATER ANALYTICAL RESULTS  
MW-52**

**i.park Edgewater  
45 River Road, Edgewater, NJ**

Sample Identification Laboratory Identification Sampling Date Matrix Dilution Factor Units	New Jersey Higher of PQLs and Ground Water Quality Criteria (ug/l)	MW-52 220-1663-1 5/23/2007 Water 1 ug/L
<b>GC/MS SEMI VOA - 625</b>		
Acenaphthene	400	20
Acenaphthylene	NS	0.35 U
Anthracene	2000	2.7 J
Benzo[g,h,i]perylene	NS	0.4 U
Bis(2-chloroethyl)ether	10	2 U
Bis(2-chloroethoxy)methane	NS	0.51 U
Bis(2-ethylhexyl) phthalate	30	3.1 J
Butyl benzyl phthalate	100	0.43 U
4-Bromophenyl phenyl ether	NS	0.26 U
4-Chloroaniline	NS	0.31 U
2-Chloronaphthalene	NS	0.46 U
4-Chlorophenyl phenyl ether	NS	0.48 U
Chrysene	NS	0.64 J
Di-n-butyl phthalate	900	1.9 U
1,2-Dichlorobenzene	600	0.43 U
1,3-Dichlorobenzene	600	0.49 U
1,4-Dichlorobenzene	75	0.38 U
3,3'-Dichlorobenzidine	60	0.6 U
Diethyl phthalate	6000	0.37 U
Dimethyl phthalate	NS	0.29 U
2,4-Dinitrotoluene	10	0.48 U
2,6-Dinitrotoluene	NS	0.49 U
Di-n-octyl phthalate	100	0.35 U
1,2-Diphenylhydrazine	NS	0.27 U
Fluoranthene	300	6.1 J
Fluorene	300	13
Hexachlorobutadiene	1	0.74 U
Hexachlorocyclopentadiene	50	1.3 U
Hexachloroethane	10	0.64 U
Isophorone	100	0.54 U
Naphthalene	300	28
Nitrobenzene	10	0.5 U
N-Nitrosodi-n-propylamine	20	0.59 U
N-Nitrosodimethylamine	NS	2.7 U
N-Nitrosodiphenylamine	20	0.41 U
Phenanthrene	NS	31
Pyrene	200	4.5 J
1,2,4-Trichlorobenzene	9	0.47 U

22/59 ✓

59/118 ✓

25/68 ✓

25/67 ✓

**Notes:**

Only detected compounds are listed.  
Shaded values indicate an exceedance.  
Values are in micrograms per liter (ug/L).

\* = Interim quality standard  
ND = Not Detected above the MDL  
NS = No Standard



**TABLE 1**  
**GROUNDWATER ANALYTICAL RESULTS**  
**MW-52**  
**i.park Edgewater**  
**45 River Road, Edgewater, NJ**

Sample Identification Laboratory Identification Sampling Date Matrix Dilution Factor Units	New Jersey Higher of PQLs and Ground Water Quality Criteria (ug/l)	<b>MW-52</b> 220-1663-1 5/23/2007 Water 1 ug/L
<b>GC/MS SEMI VOA - 625 cont'd</b>		
1,2,4-Trichlorobenzene	9	0.47 U
4-Chloro-3-methylphenol	NS	0.43 U
2-Chlorophenol	40	0.46 U
2,4-Dichlorophenol	20	0.3 U
2,4-Dimethylphenol	100	6.8 J
2,4-Dinitrophenol	40	1.7 U
4,6-Dinitro-2-methylphenol	NS	3.3 U
2-Nitrophenol	NS	0.5 U
4-Nitrophenol	NS	1.3 U
Phenol	4000	0.85 U
2,4,5-Trichlorophenol	700	0.33 U
2,4,6-Trichlorophenol	20	0.42 U
Carbazole	NS	18
Benzidine	NS	5.6 U
2,2'-oxybis[1-chloropropane]	NS	0.54 U
Dibenzofuran	NS	13

18/361

**Notes:**

Only detected compounds are listed.

Shaded values indicate an exceedance.

Values are in micrograms per liter (ug/L).

\* = Interim quality standard

ND = Not Detected above the MDL

NS = No Standard

**TABLE 1**  
**GROUNDWATER ANALYTICAL RESULTS**  
**MW-52**  
**1.park Edgewater**  
**45 River Road, Edgewater, NJ**

Sample Identification Laboratory Identification Sampling Date Matrix Dilution Fator Units	New Jersey Higher of PQLs and Ground Water Quality Criteria (ug/l)	MW-52 220-1663-1 5/23/2007 Water 1 ug/L
<b>PESTICIDES AND PCBS</b>		
Aldrin	0.04	0.13 U
alpha-BHC	0.02	0.24 U
beta-BHC	0.2	0.28 U
delta-BHC	NS	0.24 U
gamma-BHC (Lindane)	0.2	0.11 U
Chlordane (technical)	0.5	0.52 U
4,4'-DDD	0.1	0.31 U
4,4'-DDE	0.1	0.19 U
4,4'-DDT	0.1	0.23 U
Dieldrin	0.03	0.13 U
Endosulfan I	0.4	0.077 U
Endosulfan II	NS	0.077 U
Endosulfan sulfate	0.4	0.31 U
Endrin	2	0.55 U
Endrin aldehyde	NS	0.62 U*
Heptachlor	0.4	0.17 U
Heptachlor epoxide	NS	0.13 U
Toxaphene	3	4.7 U
PCB-1016	0.5	0.022 U
PCB-1221	0.5	0.19 U
PCB-1232	0.5	0.18 U
PCB-1242	0.5	0.15 U
PCB-1248	0.5	0.044 U
PCB-1254	0.5	0.044 U
PCB-1260	0.5	0.055 U

*Handwritten notes:*  
 nl/.04/  
 nl/.02/  
 .44/.92/  
 ? on list / not on list  
 2/.2  
 nl/.04/  
 nl/.07/  
 nl/.06?  
 nl/.03?  
 111 ?

**Notes:**

Only detected compounds are listed.  
 Shaded values indicate an exceedance.  
 Values are in micrograms per liter (ug/L).

\* = Interim quality standard  
 ND = Not Detected above the MDL  
 NS = No Standard

**TABLE 1  
GROUNDWATER ANALYTICAL RESULTS  
MW-52  
I.park Edgewater  
45 River Road, Edgewater, NJ**

Sample Identification Laboratory Identification Sampling Date Matrix Dilution Fator Units	New Jersey Higher of PQLs and Ground Water Quality Criteria (ug/l)	MW-52 220-1663-1 5/23/2007 Water 1 ug/L
<b>GENERAL CHEMISTRY</b>		
pH - SU	NS	7.22
Total Organic Carbon - Quad - mg/L	NS	62.6
Total Suspended Solids - mg/L	NS	9
<b>METALS</b>		
Antimony	6	12.4
Arsenic	3	1120
Beryllium	1	0.3 U
Cadmium	4	0.4 U
Chromium	70	5.9 B
Copper	1300	3.7 U
Lead	5	3.7
Mercury	2	0.1 U
Nickel	100	8.4 B
Selenium	40	4.2 U
Silver	40	1.4 U
Thallium	2	4.7 U
Zinc	2000	5.8 U
<b>WET CHEMISTRY</b>		
Oil & Grease (mg/l)	NA	10 U

*on list/not on list  
50/100*

*50/100*

*50/100*

*on list/not on list*

Notes:

Only detected compounds are listed.  
Shaded values indicate an exceedance.  
Values are in micrograms per liter (ug/L).

\* = Interim quality standard  
ND = Not Detected above the MDL  
NS = No Standard



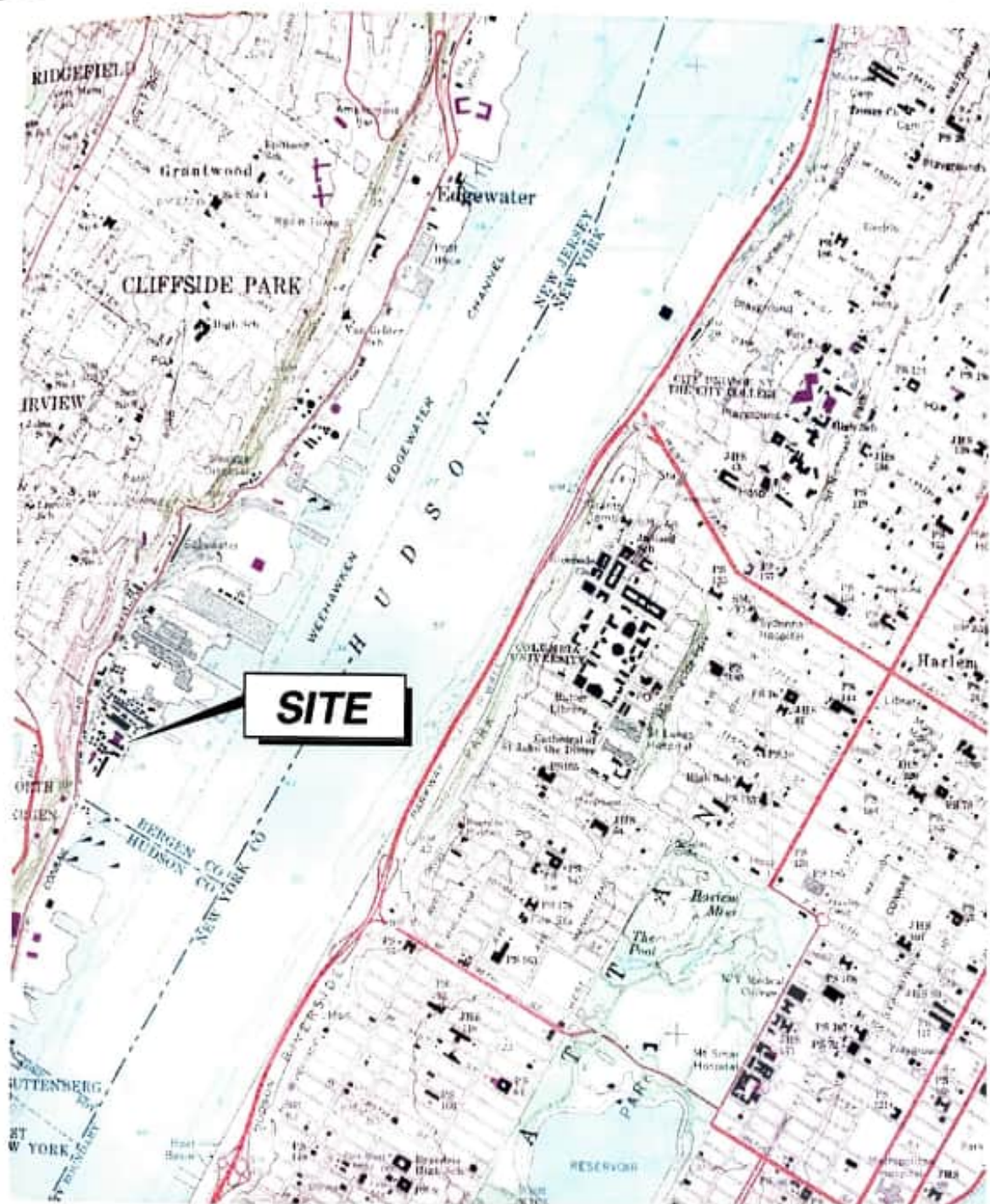

**ACKNOWLEDGEMENT:**  
 FIGURE BASED ON U.S. GEOLOGICAL SURVEY, CENTRAL PARK  
 QUADRANGLE (7.5 MINUTE SERIES TOPOGRAPHIC MAP),  
 DATED 1968, PHOTOREVISED 1979



Prepared By:  <b>GZA</b> GeoEnvironmental of New York Engineers and Scientists 440 North Avenue 18th Floor New York, New York 10001 (212) 594-8140 (212) 279-8180	
File Name: Figure 1.dwg	
Project Mgr: DW	Reviewed By: DW
Designed By: DW	Drawn By: EM
Revision No.: Rev.	Date/Time Revised: Jul 03, 2007-4:03pm

<b>I. PARK EDGEWATER</b> 45 River Road Edgewater, New Jersey
<b>Site Location Plan</b>
<b>Groundwater Characterization Report</b>

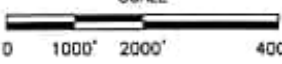
SCALE  0 1000' 2000' 4000'
Project No. <b>41.0161318.00</b>
Figure No. <b>Figure 1</b>



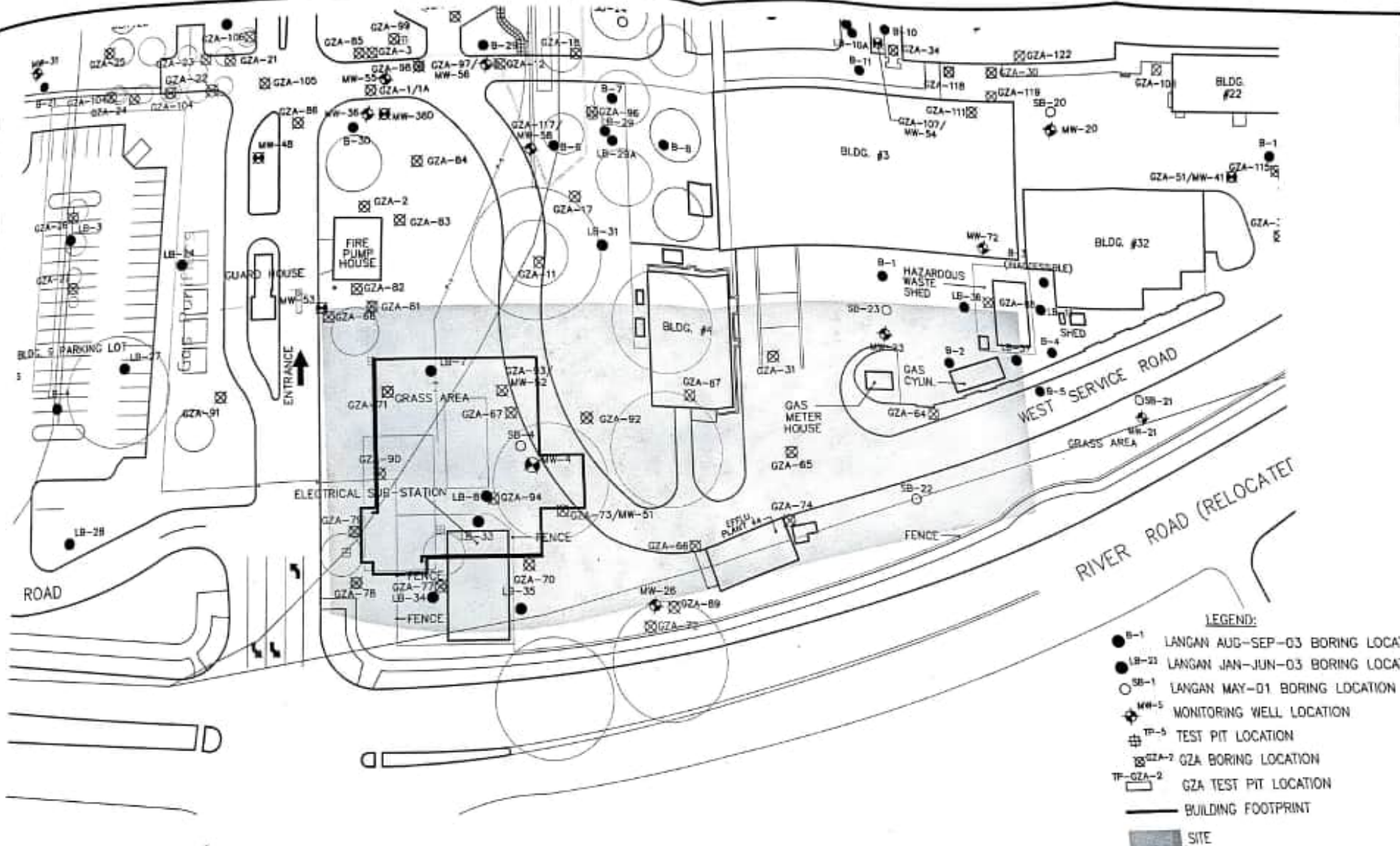

**LEGEND:**

- B-1 LANGAN AUG-SEP-03 BORING LOCATION
- LB-23 LANGAN JAN-JUN-03 BORING LOCATION
- SB-1 LANGAN MAY-01 BORING LOCATION
- ⊕ MW-5 MONITORING WELL LOCATION
- ⊕ TF-5 TEST PIT LOCATION
- ⊕ GZA-7 GZA BORING LOCATION
- ⊕ TF-GZA-2 GZA TEST PIT LOCATION
- ▭ BUILDING FOOTPRINT
- ▭ SITE



Prepared By:  
**GZA**  
 GeoEnvironmental  
 of New York  
 Engineers and Scientists  
 (212) 884-8143 440 North Avenue 10th Floor  
 (212) 270-8182 New York, New York 10001  
 File Name:  
 181318048.dwg  
 Project Mgr: DW Reviewed By: EM  
 Designed By: EM Drawn By: EM  
 Revision No.: Date/Time Revision:  
 1. Jul 03, 2007-4:18pm

**L PARK EDGEWATER**  
 45 River Road  
 Edgewater, New Jersey

**Site Plan**

**Groundwater Characterization Report**

SCALE  
 0 50 100  
 Feet

Project No. **410161318.00**

Figure No. **Figure 2**

M. Elshans



State of New Jersey

04

DEPARTMENT OF ENVIRONMENTAL PROTECTION  
Division of Water Quality  
P.O. Box 029 Trenton, NJ 08625-0029  
Phone: (609) 633-3869  
Fax: (609) 984-7938

JON S. CORZINE  
Governor

MARK N. MAURIELLO  
Acting Commissioner

**CERTIFIED MAIL  
RETURN RECEIPT REQUESTED**

CARL MONHEIT  
LPARK EDGEWATER LLC  
485 W. PUTNAM AVE  
GREENWICH, CT 06830

DEC 12 2008

Re: Surface Water GPA Modification  
Category: BGR-General Remediation Clean-up (GP)  
NJPDES Permit No. NJG0168840  
LPARK EDGEWATER  
Edgewater Boro, Bergen County

Dear Mr. Monheit:

As you are aware, you were originally granted an individual NJPDES/DSW General Remediation Cleanup (BGR) permit which became effective on September 1, 2007 for a temporary dewatering project which expired on February 29, 2008. Then, in a letter dated March 3, 2008 the Department granted an extension of the BGR permit by modifying the permit with an effective date of February 1, 2008 and an expiration date of August 31, 2008.

As per your request dated August 27, 2008, this letter is written to hereby grant an extension for the above referenced authorization. Based on a phone conversation with Brian Salvo, BGR contact, on November 26, 2008, the dewatering project is estimated to start in the Spring of 2009. Therefore, this modification is being issued to accommodate a later expiration date, extended to July 31, 2009. All other conditions and requirements noted in the previous authorization remain in full force and effect. The attached permit authorization page replaces the authorization page issued on February 25, 2008. This individual General Permit Authorization allows for the discharge of treated groundwater through the discharge outfalls specified on your permit authorization page.

If you have questions or comments regarding the final action, please contact Margaret Elshans at (609) 633-3869.

Sincerely,  
  
Daveki Keymoore  
Supervising Environmental Specialist  
Bureau of Point Source Permitting Region 1

Enclosures  
c: Permit Distribution List  
Masterfile #: 357221; PI #: 441102





Bureau of Point Source Permitting – Region 1  
 Division of Water Quality  
 PO Box 029  
 Trenton, NJ 08625-0029  
 (609) 633-3869

## AUTHORIZATION TO DISCHARGE BGR-General Remediation Clean-up (GP)

**Facility Name:** I.PARK EDGEWATER

**PI ID #:** 441102

**Facility Address:**  
 45 RIVER RD  
 EDGEWATER, NJ 07020

**NJPDES #:** NJG0168840

**Type of Activity:** Surface Water GPA Mod

**Owner:**  
 I.PARK EDGEWATER LLC  
 485 WEST PUTNAM AVE  
 GREENWICH, CT 06830

**Operating Entity:**  
 I.PARK EDGEWATER LLC  
 485 W PUTNAM AVE  
 GREENWICH, CT 06830

	<b>Issuance Date:</b>	<b>Effective Date:</b>	<b>Expiration Date:</b>
BGR	8/29/2007	9/01/2007	2/29/2008
Minor Modification to Extend the Expiration Date	2/25/2008	2/1/2008	8/31/2008
Minor Modification to Extend the Expiration Date	11/26/2008	8/1/2008	7/31/2009

<b>Outfall Number</b>	<b>Latitude</b>	<b>Longitude</b>	<b>Receiving Stream</b>	<b>Classification</b>
DSN001A	40° 48' 11.0 "	73° 59' 26.9 "	Hudson River	SE2
DSN002A	40° 48' 11.0 "	73° 59' 26.9 "	Hudson River	SE2
DSN004A	40° 48' 11.0 "	73° 59' 26.9 "	Hudson River	SE2
DSN005A	40° 48' 11.0 "	73° 59' 26.9 "	Hudson River	SE2
DSN008A	40° 48' 11.0 "	73° 59' 26.9 "	Hudson River	SE2

Your Request for Authorization under NJPDES General Permit No. NJ0155483 has been approved by the New Jersey Department of Environmental Protection.

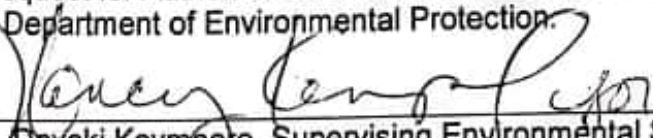
  
 Daveki Keymoore, Supervising Environmental Specialist  
 Bureau of Point Source Permitting – Region 1  
 Division of Water Quality  
 New Jersey Department of Environmental Protection

m. Elshans

04



State of New Jersey

DEPARTMENT OF ENVIRONMENTAL PROTECTION

JON S. CORZINE  
Governor

Division of Water Quality  
P.O. Box 029 Trenton, NJ 08625-0029  
Phone: (609) 633-3869  
Fax: (609) 984-7938

MARK N. MAURIELLO  
Acting Commissioner

**CERTIFIED MAIL  
RETURN RECEIPT REQUESTED**

CARL MONHEIT  
LPARK EDGEWATER LLC  
485 W. PUTNAM AVE  
GREENWICH, CT 06830

**7003 0500 0000 2976 4038  
June 23, 2009**

Re: Surface Water GPA Modification  
Category: BGR-General Remediation Clean-up (GP)  
NJPDES Permit No. NJG0168840  
LPARK EDGEWATER  
Edgewater Boro, Bergen County

Dear Mr. Monheit:

The Department issued an individual NJPDES/DSW General Remediation Cleanup (BGR) permit which became effective on September 1, 2007 for a temporary dewatering project which expired on February 29, 2008. Since then there have been two extensions of the expiration dates, the first for August 31, 2008 and the second for July 31, 2009.

As per your request dated June 11, 2009, this letter is written to hereby grant an extension for the above referenced authorization. The effective date of this permit is July 1, 2009 and the expiration date has been extended to January 31, 2010. All other conditions and requirements noted in the previous authorization remain in full force and effect. The attached permit authorization page replaces the authorization page issued on December 12, 2008.

If you have questions or comments regarding the final action, please contact Margaret Elshans at (609) 633-3869.

Sincerely,

Daveki Keymoore  
Supervising Environmental Specialist  
Bureau of Point Source Permitting Region 1

Enclosures  
c: Permit Distribution List  
Masterfile #: 357221; PI #: 441102





New Jersey Department of Environmental Protection

Bureau of Surface Water Permitting
Division of Water Quality
PO Box 029
Trenton, NJ 08625-0029
(609) 633-3869

AUTHORIZATION TO DISCHARGE
BGR-General Remediation Clean-up (GP)

Facility Name: I.PARK EDGEWATER

PI ID #: 441102

Facility Address:
45 RIVER RD
EDGEWATER, NJ 07020

NJPDES #: NJG0168840

Type of Activity: Surface Water GPA Mod

Owner:
I.PARK EDGEWATER LLC
485 WEST PUTNAM AVE
GREENWICH, CT 06830

Operating Entity:
I.PARK EDGEWATER LLC
485 W PUTNAM AVE
GREENWICH, CT 06830

Table with 4 columns: Issuance Date, Effective Date, Expiration Date, and a description of modifications to extend expiration dates.

Table with 5 columns: Outfall Number, Latitude, Longitude, Receiving Stream, and Classification.

Your Request for Authorization under NJPDES General Permit No. NJ0155483 has been approved by the New Jersey Department of Environmental Protection.

Signature of Daveki Keymoore, Supervising Environmental Specialist
Bureau of Surface Water Permitting
Division of Water Quality
New Jersey Department of Environmental Protection

# PERMIT DISTRIBUTION SHEET

Updated August 15, 2005

Bureau of Point Source Permitting - Region 1

## Final Permit

<b>Permittee:</b>	ATTN: CARL MONHEIT I.PARK EDGEWATER LLC 485 W PUTNAM AVE GREENWICH, CT 06830	<b>NJPDES No:</b>	NJG0168840	<b>PI #:</b>	441102
		<b>Categories:</b>	BGR -General Remediation Clean-up (GP)		
<b>Facility Name:</b>	I.PARK EDGEWATER	<b>Facility Class:</b>	Minor		
<b>Township:</b>	Edgewater Boro	<b>Permit Class:</b>	Surface Water GPA Mod		
<b>County:</b>	Bergen	<b>DSW/PER #:</b>	080002		
<b>Date Mailed:</b>	_____	<b>Certified Mail #:</b>	_____		

**Clerical Verification that Email Notice Sent to Recipients Below -**      Date of Email: \_\_\_\_\_      Initials: \_\_\_\_\_

Recipient	Final Permit	Address / Department Location Delete Addresses Not Being Used
Bureau of Point Source Permitting - Region 1	X	Attn: Margaret Elsishans
Northern Water Compliance & Enforcement	X	Attn: Charles Berry
Permit Management	X	Attn: Debbie Esposti

**Clerical Verification that Hard Copy Sent to Recipients Below -**      Initials: \_\_\_\_\_

Recipient	Final Permit	Address / Department Location Delete Addresses Not Being Used
Permittee (Original Permit Package <u>without</u> Distribution & Tracking Sheets)	X	Refer to address above.
BPSP - Region 1 Permit Writer ( For Drafts: Copy with <u>Original Distribution &amp; Tracking Sheets</u> ( For Finals: Copy with <u>copies of Distribution &amp; Tracking Sheets</u> )	X	Attn: Margaret Elsishans
BPSP - Region 1 NJPDES File ( For Drafts: Copy with <u>copies of Distribution &amp; Tracking Sheets</u> ( For Finals: Copy with <u>Original Distribution &amp; Tracking Sheets</u> )	X	Via: Corinne Smith, BPSP-R1
Permit Management	X	Attn: Julio Collazo
Central File (Copy with Distribution and Tracking Sheets) ("Central File 04" in top right corner)	X	
Permittee's Consultant / Agent	X	GZA GeoEnvironmental of New York Att: David Winslow 18 <sup>th</sup> Floor 440 Ninth Ave. New York, NY 10001
Mayor / Municipal Clerk	X	Township: Edgewater Boro





# PERMIT TRACKING SHEET

Bureau of Point Source Permitting - Region 1



<b>Permittee:</b>	I.PARK EDGEWATER LLC 485 W PUTNAM AVE GREENWICH, CT 06830	<b>NJPDES No:</b>	NJG0168840	<b>PI #:</b>	441102
<b>Facility Name:</b>	I.PARK EDGEWATER	<b>Categories:</b>	BGR -General Remediation Clean-up (GP)		
<b>Township:</b>	Edgewater Boro	<b>Facility Class:</b>	Minor		
<b>County:</b>	Bergen	<b>DSW/PER #:</b>	080002		
		<b>Permit Class:</b>	Surface Water GPA Mod		
		<b>Receiving Stream Classification:</b>	SE2		

### Dates of Importance:

Existing Permit Exp. Date	Pre-Draft Issuance Date	DEP Publ. Date (Actual)	Newspaper Publ. Date (for Majors)	Draft Issuance Date	Public Comment Period Ends
7/31/2009	NA	NA	NA	NA	NA

### Permit Details:

- Were comments received on the draft permit?  Yes  No  Not Applicable
- Does the permit action deal with an expansion or re-rating (i.e. staged flows)?  Yes  No
- Does the facility discharge to an impaired waterbody as identified on the 303(d) list?  Yes  No  
If Yes, for what pollutants? Dioxin, PCBs, Pollutant Unknown
- Are new effluent limitations included in this permit action?  Yes  No  
If Yes, in the following table indicate the name of the pollutant under the appropriate new limitation type.

New Limit Type	Technology Based Limit (1)	Loading Limit Only	WQBEL	End-of-Pipe Criteria Limit	Surface Water Quality Standard	TMDL Based Limitation	EEQ Limitation
Pollutants							

(1) Effluent Standard from N.J.A.C. 7:14A-12 or N.J.A.C. 7:9-5.7, Effluent Limitation Guideline, DRBC, IEC, etc...

- For all the pollutants listed in 4 above, is there a compliance schedule included in this permit action?  Yes  No  
If No, which pollutants *do not* have a compliance schedule? \_\_\_\_\_

- Additional Comments/Issues (if applicable):

<b>Final:</b>	<b>Project Manager</b> <u>Margaret Elshans</u> BS-6/27/09	<b>Date</b> 6/19/09	<b>Unit Supervisor</b> Daveki Keymoore	<b>Date</b> 6/19/09	<b>Bureau Chief</b>	<b>Date</b>
---------------	---	------------------------	---	------------------------	---------------------	-------------

### Permit NJEMS Locking Information (For Finals Permits Only)

<b>Tony Pilawski:</b>	<u>AS</u>	<b>EOP:</b> 8/1/08	<b>Date:</b> 6/18/09
<b>Checklist:</b>	Activity Tracking Completed? <input checked="" type="checkbox"/>	Project Summary Completed? <input checked="" type="checkbox"/>	All Forms in Part 3 Validated? <input checked="" type="checkbox"/>
			Doc Status Completed? <input checked="" type="checkbox"/>
<b>Core Team/Supervisor:</b>	<u>KP</u>	<b>Date:</b> 6/23/09	<b>Wait for DMR's before mailing?</b> Yes <input type="checkbox"/> or No <input checked="" type="checkbox"/>

Effective date of this modification cannot be after the expiration date of the last mod - it has to be effective 7/1/09.



Technical Reviewer  
Margaret Elsishans

**State of New Jersey**  
DEPARTMENT OF ENVIRONMENTAL PROTECTION  
Division of Water Quality  
P.O. Box 029 Trenton, NJ 08625-0029  
Phone: (609) 633-3869  
Fax: (609) 984-7938

JON S. CORZINE  
Governor

LISA P. JACKSON  
Commissioner

04

**CERTIFIED MAIL  
RETURN RECEIPT REQUESTED**

CARL MONHEIT  
LPARK EDGEWATER LLC  
485 W PUTNAM AVE  
GREENWICH, CT 06830

MAR 3 2008

Re: Surface Water GPA Mod  
Category: BGR-General Remediation Clean-up (GP)  
NJPDES Permit No. NJG0168840  
LPARK EDGEWATER  
Edgewater Boro, Bergen County

Dear Mr. Monheit:

As you are aware, you were granted an individual NJPDES/DSW General Remediation Cleanup (BGR) permit on August 29, 2007 for a temporary dewatering project which expires on February 29, 2008. This individual General Permit Authorization allows for the discharge of treated groundwater through the discharge outfalls specified on your permit authorization page.

As per your request dated December 26, 2007, this letter is written to hereby grant an extension for the above referenced authorization. The expiration date has been extended to August 31, 2008 and the effective date of this permit is made retroactive to February 1 2008. All other conditions and requirements noted in the previous authorization remain in full force and effect. The attached permit authorization page replaces the authorization page issued on August 29, 2007.

If you have questions or comments regarding the final action, please contact Margaret Elsishans at (609) 633-3869.

Sincerely,

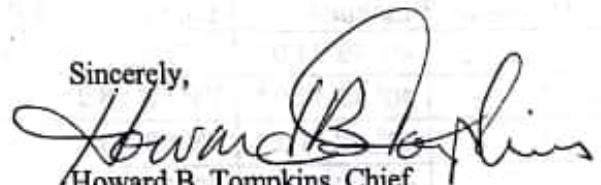
  
Howard B. Tompkins, Chief  
Bureau of Point Source Permitting Region 1

Enclosures  
c: Permit Distribution List  
Masterfile #: 357221; PI #: 441102





Bureau of Point Source Permitting – Region 1  
 Division of Water Quality  
 PO Box 029  
 Trenton, NJ 08625-0029  
 (609) 633-3869

**AUTHORIZATION TO DISCHARGE  
 BGR-General Remediation Clean-up (GP)**

**Facility Name:** I.PARK EDGEWATER

**PI ID #:** 441102

**Facility Address:**  
 45 RIVER RD  
 EDGEWATER, NJ 07020

**NJPDES #:** NJG0168840

**Type of Activity:** Surface Water GPA Mod

**Owner:**  
 I.PARK EDGEWATER LLC  
 485 WEST PUTNAM AVE  
 GREENWICH, CT 06830

**Operating Entity:**  
 I.PARK EDGEWATER LLC  
 485 W PUTNAM AVE  
 GREENWICH, CT 06830

	<u>Issuance Date:</u>	<u>Effective Date:</u>	<u>Expiration Date:</u>
BGR	8/29/2007	9/01/2007	2/29/2008
Minor Modification to Extend the Expiration Date	2/25/2008	2/1/2008	8/31/2008

<u>Outfall Number</u>	<u>Latitude</u>	<u>Longitude</u>	<u>Receiving Stream</u>	<u>Classification</u>
DSN001A	40° 48' 11.0 "	73° 59' 26.9 "	Hudson River	SE2
DSN002A	40° 48' 11.0 "	73° 59' 26.9 "	Hudson River	SE2
DSN004A	40° 48' 11.0 "	73° 59' 26.9 "	Hudson River	SE2
DSN005A	40° 48' 11.0 "	73° 59' 26.9 "	Hudson River	SE2
DSN008A	40° 48' 11.0 "	73° 59' 26.9 "	Hudson River	SE2

Your Request for Authorization under NJPDES General Permit No. NJ0155483 has been approved by the New Jersey Department of Environmental Protection.

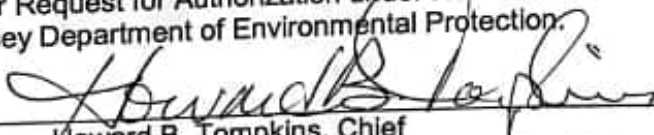
  
 Howard B. Tompkins, Chief  
 Bureau of Point Source Permitting – Region 1  
 Division of Water Quality  
 New Jersey Department of Environmental Protection

**Date:** 2/25/2008

m. Elishans



04

**State of New Jersey**  
DEPARTMENT OF ENVIRONMENTAL PROTECTION

Division of Water Quality  
P.O. Box 029 Trenton, NJ 08625-0029  
Phone: (609) 633-3869  
Fax: (609) 984-7938

JON S. CORZINE  
Governor

LISA P. JACKSON  
Commissioner

**CERTIFIED MAIL**  
**RETURN RECEIPT REQUESTED**

AUG 29 2007

CARL MONHEIT  
LPARK EDGEWATER LLC  
485 W PUTNAM AVE  
GREENWICH, CT 06830

Re: Surface Water GPA New  
Category: BGR -General Remediation Clean-up (GP)  
NJPDES Permit No. NJG0168840  
LPARK EDGEWATER  
Edgewater Boro, Bergen County

Dear Mr. Monheit:

Enclosed is an Individual NJPDES/DSW General Permit Authorization under the General Remediation Cleanup (BGR) permit which was issued by the Department on April 21, 2005. This General Permit Authorization is issued in accordance with the New Jersey Pollutant Discharge Elimination System (NJPDES) Regulations N.J.A.C. 7:14A-1 et seq. This permit authorizes the discharge of remediated groundwater to surface waters of the state.

This individual General Permit Authorization allows for the discharge of treated groundwater through the discharge outfall specified on your permit authorization page. Violation of any condition of this authorization may subject the permittee to significant penalties.

The enclosed Authorization to discharge groundwater under the General Permit shall expire on May 31, 2010 or the expiration date of the Individual Authorization Page. Applications for renewal of this Authorization must be submitted to the Department at least 180 days prior to expiration of the Individual Authorization pursuant to N.J.A.C. 7:14A-4.2(e)3.

A copy of the Department's most recently revised Discharge Monitoring Report (DMR) Instruction Manual is available if needed by contacting the Bureau of Point Source Permitting. Please note that if there is a discrepancy between the General Permit Authorization and the DMR Instruction Manual, the General Permit Authorization always takes precedence.

All monitoring shall be conducted in accordance with 1) the Department's "Field Sampling Procedures Manual" applicable at the time of sampling (N.J.A.C. 7:14A-6.5(b)4), and/or 2) the method approved by the Department in Part IV of the permit. The Field Sampling Procedures Manual is available through Maps and Publications Sales Office; Bureau of Revenue, PO Box 417, Trenton, New Jersey 08625, at (609) 777-1038.

If you have questions or comments regarding the final action, please contact Margaret Elsishans at (609) 633-3869.

Sincerely,

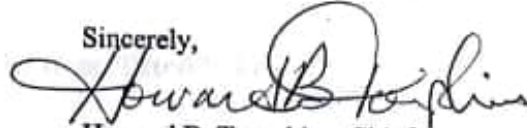

Howard B. Tompkins, Chief  
Bureau of Point Source Permitting Region 1

Enclosures

c: Permit Distribution List

Masterfile #: 357221; PI #: 441102

## Table of Contents

This final general permit authorization contains the items listed below:

1. **Cover Letter**
2. **Table of Contents**
3. **NJPDES Permit Authorization Page for NJG0168840**
4. **NJPDES Permit Authorization Page for Master General Permit NJPDES No. NJ0155438**
5. **USGS Map**
6. **Flow Diagram**
7. **Part I – General Requirements: NJPDES**
8. **Part II – General Requirements: Discharge Categories**
9. **Part III – Limits and Monitoring Requirements**
10. **Part IV – Specific Requirements: Narrative**





Bureau of Point Source Permitting – Region 1  
 Division of Water Quality  
 PO Box 029  
 Trenton, NJ 08625-0029  
 (609) 633-3869

**AUTHORIZATION TO DISCHARGE  
 BGR -General Remediation Clean-up (GP)**

**Facility Name:** I.PARK EDGEWATER

**PI ID #:** 441102

**Facility Address:**  
 45 RIVER RD.  
 EDGEWATER, NJ 07020

**NJPDES #:** NJG0168840

**Type of Activity:** Surface Water GPA New

**Owner:**  
 I.PARK EDGEWATER LLC  
 485 WEST PUTNAM AVE.  
 GREENWICH, CT. 06830

**Operating Entity:**  
 I.PARK EDGEWATER LLC  
 485 WEST PUTNAM AVE.  
 GREENWICH, CT. 06830

**Issuance Date:**  
 08/29/07

**Effective Date:**  
 09/01/07

**Expiration Date:**  
 02/29/08

Outfall Number	Latitude	Longitude	Receiving Stream	Classification
DSN001A	40° 48' 11.0"	73° 59' 26.9 "	Hudson River	SE2
DSN002A	40° 48' 11.0"	73° 59' 26.9 "	Hudson River	SE2
DSN004A	40° 48' 11.0"	73° 59' 26.9 "	Hudson River	SE2
DSN005A	40° 48' 11.0"	73° 59' 26.9 "	Hudson River	SE2
DSN008A	40° 48' 11.0"	73° 59' 26.9 "	Hudson River	SE2

Your Request for Authorization under NJPDES General Permit No. NJ0155438 has been approved by the New Jersey Department of Environmental Protection.

*Howard B. Tompkins*  
 \_\_\_\_\_  
 Howard B. Tompkins, Chief

**Date:** 08/29/07

Bureau of Point Source Permitting – Region 1  
 Division of Water Quality  
 New Jersey Department of Environmental Protection



# NEW JERSEY POLLUTANT DISCHARGE ELIMINATION SYSTEM

The New Jersey Department of Environmental Protection hereby grants you a NJPDES permit for the facility/activity named in this document. This permit is the regulatory mechanism used by the Department to help ensure your discharge will not harm the environment. By complying with the terms and conditions specified, you are assuming an important role in protecting New Jersey's valuable water resources. Your acceptance of this permit is an agreement to conform with all of its provisions when constructing, installing, modifying, or operating any facility for the collection, treatment, or discharge of pollutants to waters of the state. If you have any questions about this document, please feel free to contact the Department representative listed in the permit cover letter. Your cooperation in helping us protect and safeguard our state's environment is appreciated.

Permit Number: NJ0155438

Final: Surface Water Master General Permit

**Permittee:**

NJPDES Master General Permit Program Interest  
Category BGR  
Per Individual Notice of Authorization  
Division of Water Quality  
P.O. Box 029, 401 East State Street  
Trenton, NJ 08625

**Co-Permittee:**

**Property Owner:**

NJPDES Master General Permit Program Interest  
Category BGR  
Per Individual Notice of Authorization  
Division of Water Quality  
P.O. Box 029, 401 East State Street  
Trenton, NJ 08625

**Location Of Activity:**

NJPDES Master General Permit Program Interest  
Category BGR  
Per Individual Notice of Authorization  
Division of Water Quality  
P.O. Box 029, 401 East State Street  
Trenton, NJ 08625

Authorization(s) Covered Under This Approval	Issuance Date	Effective Date	Expiration Date
BGR -General Permit GW Remediation Cleanup	4/20/2005	6/1/2005	5/31/2010
BGR -Topographical Error Correction	5/25/2005	6/1/2005	5/31/2010

By Authority of:  
Commissioner's Office

DEP AUTHORIZATION  
Pilar Patterson, Chief  
Bureau of Point Source Permitting - Region 2  
Division of Water Quality

DEP AUTHORIZATION  
Howard Tompkins, Chief  
Bureau of Point Source Permitting - Region 1  
Division of Water Quality

(Terms, conditions and provisions attached hereto)

Division of Water Quality

PROJECT NO.	DATE	SCALE	BY
2	04-27-07	AS SHOWN	W. J. [Signature]
DESIGNED BY	CHECKED BY	DATE	BY
PROJECT NO. 024-07 DATE 04-27-07 SCALE AS SHOWN BY W. J. [Signature]			
PROJECT NO. 024-07 DATE 04-27-07 SCALE AS SHOWN BY W. J. [Signature]			

WATER TREATMENT SYSTEM PLAN  
AND HYDRAULIC PROFILE

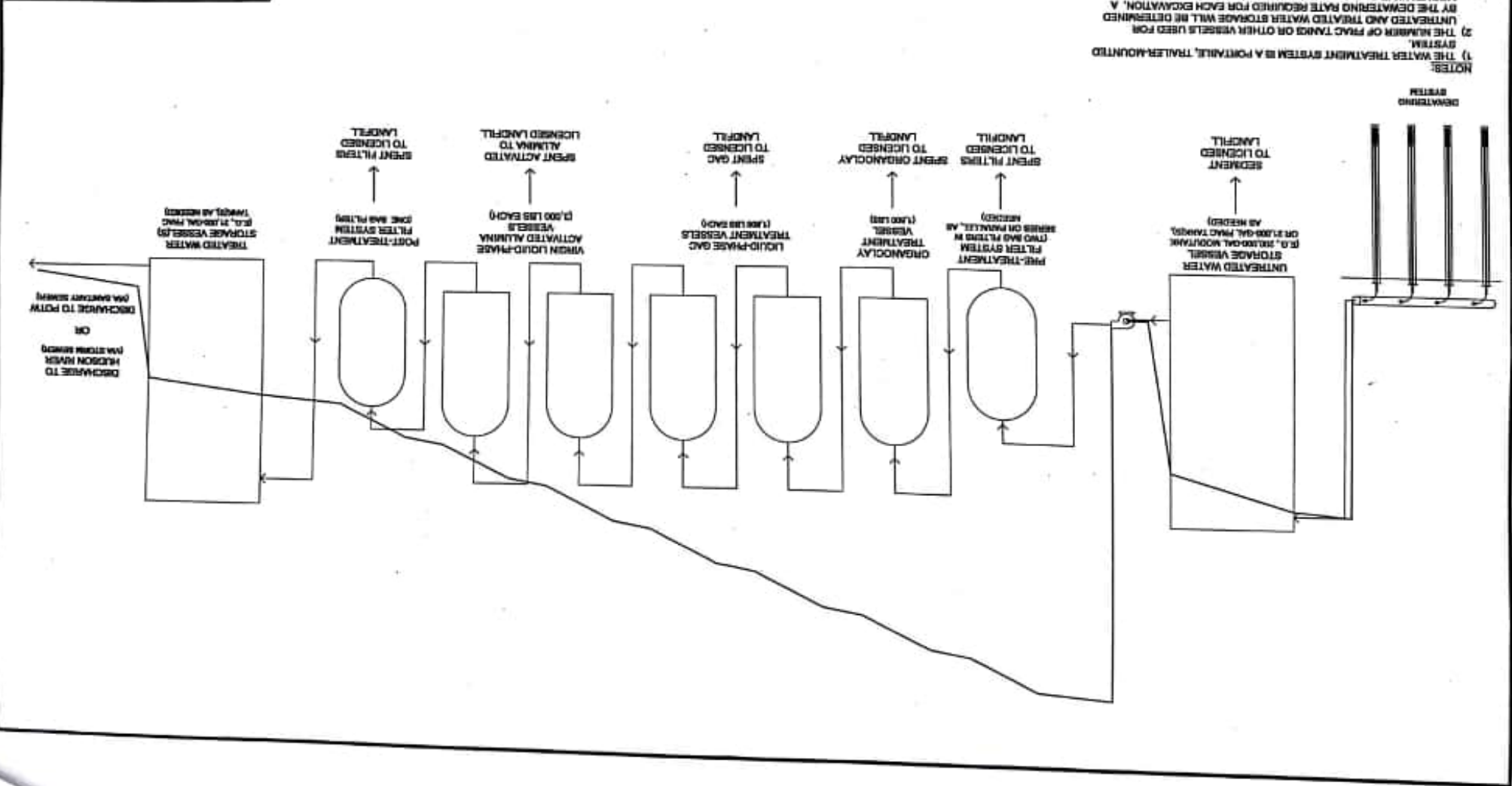

NOTES:  
 1) THE WATER TREATMENT SYSTEM IS A PORTABLE, TRAILER-MOUNTED SYSTEM.  
 2) THE NUMBER OF PAC TANKS OR OTHER VESSELS USED FOR UNTREATED AND TREATED WATER STORAGE WILL BE DETERMINED BY THE DEWATERING RATE REQUIRED FOR EACH EXCAVATION. A MODULINK (E.G., 200,000 GALLONS) WILL BE USED FOR LARGE EXCAVATIONS REQUIRING SIGNIFICANT DEWATERING.  
 3) THE WATER TREATMENT SYSTEM OPERATOR MAY MODIFY THE TREATMENT TRAIN (E.G., OPERATE BAG FILTERS IN PARALLEL OR SERIES) DEPENDING UPON THE GROUNDWATER INFLUENT CONCENTRATIONS IN ORDER TO MEET THE DISCHARGE PERMIT LIMITS.

DISCHARGE TO POTW  
OR  
DISCHARGE TO HADSON RIVER  
(ON STORM EVENTS)

TREATED WATER  
STORAGE VESSELS  
(e.g., 200,000 PAC  
TANKS, AS NEEDED)

POST-TREATMENT  
FILTER SYSTEM  
(ONE BAG FILTER)  
SPENT FILTERS  
TO LICENSED  
LANDFILL

VIRGIN LIQUID-PHASE  
ACTIVATED ALUMINA  
VESSELS  
(2,000 LBS EACH)  
SPENT ACTIVATED  
ALUMINA TO  
LICENSED LANDFILL

LIQUID-PHASE GASEOUS  
TREATMENT VESSELS  
(200 LBS EACH)  
SPENT GASEOUS  
TO LICENSED  
LANDFILL

ORGANIC CLAY  
TREATMENT  
VESSELS  
(1,000 LBS)  
SPENT ORGANIC CLAY  
TO LICENSED  
LANDFILL

POST-TREATMENT  
FILTER SYSTEM  
(TWO BAG FILTERS, AS  
SERIES OR PARALLEL, AS  
NEEDED)  
SPENT FILTERS  
TO LICENSED  
LANDFILL

UNTREATED WATER  
STORAGE VESSEL  
(e.g., 200,000 GALLONS  
OR 1,000-GAL. PAC TANKS,  
AS NEEDED)  
SEDIMENT  
TO LANDFILL

DEWATERING  
SYSTEM





State of New Jersey  
Department of Environmental Protection

Bradley M. Campbell  
Commissioner

Richard J. Codey  
Acting Governor

Division of Water Quality  
PO Box 029 Trenton, NJ 08625-0029  
Phone: (609) 984-4428  
FAX: (609) 777-0432

**JUL 21 2005**

Notice of Administrative Revocation

Steven Ramiza  
Unilever Research & Development  
45 River Rd  
Edgewater, NJ 07020

RE: Administrative Revocation  
Discharge Category(s): 5G2  
NJPDES Permit #NJG0002143  
Unilever Research Us Inc  
Edgewater Boro, NJ

Dear Mr. Ramiza:

Please be advised that the Department has confirmed that you are no longer performing any activities requiring a permit under the New Jersey Pollutant Discharge Elimination System (NJPDES) permitting program. Therefore, your NJPDES permit is administratively revoked effective 05/23/05.

The Water Pollution Control Act prohibits the discharge of pollutants except as authorized by a NJPDES permit. If you plan to discharge pollutants to the surface or ground waters of the state of New Jersey, you must submit a new application at least 180 days before proposing to discharge.

If you have any questions please contact Annette DeBlois of my staff at (609) 984-4428.

Sincerely,

William F. Boehle, P.E., Chief  
Bureau of Permit Management

c: Bureau of Nonpoint Pollution Control  
Northern Bureau of Water Compliance and Enforcement  
Administrative Review Unit - PI: 47011 / MF: 14275  
Central File - Administrative Record  
Permit Processing Unit

adminex.rtf





Bureau of Nonpoint Pollution Control  
 Division of Water Quality  
 PO Box 029  
 Trenton, NJ 08625-0029  
 Phone: (609) 633-7021  
 Fax: (609) 984-2147

## Stormwater Discharge GPA Revocation

**Facility Name:**  
 UNILEVER RESEARCH US INC

**PI ID #:** 47011

**Facility Address:**  
 45 RIVER RD  
 Edgewater, NJ 07020

**NJPDES #:** NJG0002143

**Owner:**  
 CONOPCO INC  
 390 PARK AVE - 20TH FLR  
 NEW YORK, NY 10002

**Operating Entity:**  
 UNILEVER RESEARCH & DEVELOPMENT  
 45 RIVER RD  
 Edgewater, NJ 07020

Authorization Category	Issuance Date	Effective Date	Status
5G2 -Basic Industrial Stormwater GP - NJ0088315 (5G2)	07/14/05	05/23/05	Revoked

*Barry Chalofsky*

Barry Chalofsky, P.P., Chief  
 Bureau of Nonpoint Pollution Control  
 Division of Water Quality  
 New Jersey Department of Environmental Protection

**NJPDES PERMIT REVOCATION REQUEST FORM**

<b>To:</b>	William Boehle, Chief, Bureau of Permit Management	
<b>From:</b>	Permit Supervisor: Bruce S. Friedman	Date: 6/7/05
	Enforcement Supervisor: Donald Hirsch	Date: 6/29/05
	Enforcement Case Mgr: Helen Wright	Date: 6/29/05
<b>Subject:</b>	Facility Name and NJPDES Permit No.: NJG0002143/PI#47011 Unilever Research	
	Municipality/County: Edgewater / Bergen County	Category(ies): 5G2

**Enforcement Findings**

Date of Inspection: 5/9/05

All discharge activity has ceased

All discharge activity has ceased but post closure activity must continue

Other (specify):

**Enforcement Recommended Permit Action**

Revoke entire permit effective: 5/9/05

Other (specify):

**To Be Completed By Enforcement For Stormwater (DST) Permits Only**

Facility relocated to another site within the state?  Yes  No

New address:

If facility has closed/moved, is there another entity operating and in need of a DST permit?  Yes  No

"New" facility name/address:

"New" facility SIC code:

"New" facility contact and phone number:

**Permit Bureau Recommended Permit Action**

Revoke entire permit effective: 5/23/05

Other (specify):

**Action(s) Taken by Bureau of Permit Management (for BPM Use Only)**

Permit Administratively Revoked effective: 5/23/05

# Site Detail Report

## 14275 - IPARK EDGEWATER

PI Number	PI Name	County	Municipality	Activity #	Document Type	Document Status	Document Title	More Info	CEA Fact Sheet
015891	UNILEVER RESEARCH & DEVELOPMENT INC	Bergen	Edgewater Boro	RAP140001	Remedial Action Permit	Withdrawn	Remedial Action Permit Set	<a href="#">Click for Permit Details</a>	
015891	UNILEVER RESEARCH & DEVELOPMENT INC	Bergen	Edgewater Boro	RFS120001	Case Oversight	Active	E20030062 Conopco Inc	<a href="#">Click for Case Details</a>	
015891	UNILEVER RESEARCH & DEVELOPMENT INC	Bergen	Edgewater Boro	RPC120001	Case Oversight	Active	E20030062 & 10-07-29-1548 -59	<a href="#">Click for Case Details</a>	
015891	UNILEVER RESEARCH & DEVELOPMENT INC	Bergen	Edgewater Boro	UST000001	UST Registration Profile	Terminated	UST Registration	<a href="#">Click for UST Details</a>	



State of New Jersey

DEPARTMENT OF ENVIRONMENTAL PROTECTION

Northern Bureau of Water Compliance and Enforcement  
7 Ridgedale Avenue  
Cedar Knolls, New Jersey 07927-1112  
Telephone (973) 656-4099 Fax (973) 656-4400

CHRIS CHRISTIE  
Governor  
KIM GUADAGNO  
Lt. Governor

BOB MARTIN  
Commissioner

CF/27 Enforcement  
NJ0168840-27  
Edgewater Boro  
Bergen

December 1, 2011

**CERTIFIED MAIL**

**RETURN RECEIPT REQUESTED**

(Certified Mail Receipt No.: 7010 1670 0000 3931 1968)

Carl Monheit, Project Manager  
I.Park Edgewater, LLC  
485 West Putnam Avenue  
Greenwich, Connecticut 06830

RE: Compliance Evaluation and Assistance Inspection  
I.Park Edgewater  
PROGRAM INTEREST ID # 441102  
PROGRAM: Water Quality  
Compliance Activity # SCI 110001  
NJPDES NO. NJG0168840 - DSW  
Edgewater Borough, Bergen County

Dear Mr. Monheit:

A Compliance Evaluation and Assistance Inspection of your facility was conducted on October 06, 2011. Please address any items or concerns noted on the comments section of the attached report.

The items noted in the attached report with a compliance status of "OC" or "ON" have placed your facility in violation of your NJPDES permit and/or the Water Pollution Control Act. A written report concerning specific details of remedial measures to be instituted for these items, as well as an implementation timetable, must be submitted to this Bureau within thirty (30) calendar days of receipt of this correspondence.

You are advised that the New Jersey Water Pollution Control Act (N.J.S.A. 58:10A-1 et seq.) provides for substantial penalties in cases of permit violations. Therefore, your prompt attention to this matter is anticipated.



Note that you may also review your inspection report as well as many other DEP reports online at [www.nj.gov/dep/inspections](http://www.nj.gov/dep/inspections). This website also gives you the opportunity to provide us feedback about our operations. We would appreciate your input and will share all results with you upon your completion of a survey.

If you have any questions concerning the attached report, contact me at (973) 656-4099 or by letter through this Bureau.

Very truly yours,



Maria Coppola  
Principal Environmental Specialist  
Northern Bureau of Water Compliance  
and Enforcement

Attachment

# Compliance Evaluation Summary and Checklist

Date Printed: 12/01/11

**Activity:** SCI 110001 \*Standard Compliance Inspection (441102)

**Title Description:** SCIFY12

**Start Date/Time:** 10/06/2011 1:30 PM **End Date/Time:** 10/06/2011 3:30 PM

**Lead Investigator:** Coppola, Maria

**Other Investigators:**

**Persons Interviewed:** James Bellow, Project Manager, 212-594-8140

**Witnesses:** Carl Monheit, I Park Edgewater, LLC., (203) 661-661-0055, Cell# (203) 912-7571.

**Program Interest Location:** LPARK EDGEWATER  
441102 (NJPDES)  
45 RIVER RD,  
EDGEWATER BORO, BERGEN COUNTY

**Program Interest Mailing Address:** 485 W PUTNAM AVE,  
GREENWICH, CT 06830

**Responsible Entity(s):** I PARK EDGEWATER LLC

**Block(s) and Lot(s):**

## General Comments:

NJPDES - BGR - General Remediation Clean-up, Permit No.: NJG0168840. Extension and Modification EDP: 01/01/2011, ExpDP: 06/30/2015.

This Permit was issued for the purpose of treating groundwater which is pumped from a dewatering activity for the redevelopment site. Discharge to the Hudson River through DSN001A.

As a result of a Permit modification, the previous reporting requirements for outfall DSNs 002, 004, 005 and 008 have been eliminated and one sampling point is designated as DSN 001A. The new reporting requirements became effective January 1, 2011.

A review of Department records indicate that the following monthly Discharge Monitoring Reports have not been submitted:  
December 2010: DSNs 001A, 002A, 004A, 005A and 008A.  
January through June 2011 for DSN001A

The the following Sludge Wastewater Characterization Reports (WCRs) have not been submitted for S16A:  
RTR for calendar year 2010, Annual Residual DMR for 2010 and the Residuals Transfer Report for calendar year 2010 has not been submitted.

All reports must be submitted within 10 calendar days of receipt of this correspondence.

Although the dewatering activity has not taken place, the Permittee is still required to comply with the reporting requirements of the NJPDES Permit.

Also, as discussed, please contact the Division of Water Supply Permitting, at (609) 292-2957 for information on obtaining a Water Allocation Permit for the dewatering activities at the above location.

441102

Subject Item : BGR - General Remediation Clean-up (GP)

Requirement	Compl. Status RTC	Results or Comments	Req# Source Ref.# Req. Type
MONITORING REQUIREMENTS.	H		DSW 100003 1 T
Were all analyses performed by a New Jersey Certified Laboratory? Indicate lab name(s). [N.J.A.C. 7:14A- 6.5(a)2]	NA	No discharge has occurred as of yet.	DSW 100003 3 T
RECORDKEEPING.	H		DSW 100003 12 T
Did the permittee complete monitoring reports in accordance with the current Discharge Monitoring Report Manual and any updates?. [N.J.A.C. 7:14A- 6.5(b)3]	ON	Reports are not all submitted as required by the Permit and DMR manuals. See comments section of page 1 of this report.	DSW 100003 27 T
Does the permittee operate and maintain the treatment works as specified in the O&M Manual?. [N.J.A.C. 7:14A- 6.12(a)]	NA	No treatment system has been installed as of yet.	DSW 100003 44 T

IC - In Compliance  
PV - Potential Violation  
DC - Data Collection

ND - Compliance Not Determined  
NC - No Obvious Concern  
H - Heading

OC - Out of Compliance  
ON - Out of Compliance, Non-referred  
S - Sub-Heading

NA - Not Applicable  
Y - Yes  
RTC - Return to Compliance

NI - Not Inspected  
N - No



State of New Jersey

DEPARTMENT OF ENVIRONMENTAL PROTECTION

Northern Bureau of Water Compliance and Enforcement  
7 Ridgedale Avenue  
Cedar Knolls, New Jersey 07927-1112  
Telephone (973) 656-4099 Fax (973) 656-4400

Central File  
Code #27  
Northern Bureau  
WATER  
LISA P. JACKSON  
Commissioner  
Compliance &  
Enforcement

JON S. CORZINE  
Governor

March 25, 2008

Mr. Carl Monheit, Project Manager  
National Resources, Inc.  
I.Park Edgewater, LLC  
485 W Putnam Avenue  
GREENWICH, CT 06830

RE: Compliance Evaluation and Assistance Inspection  
I.Park Edgewater, LLC  
PROGRAM INTEREST ID # 441102  
PROGRAM: Water Quality  
Compliance Activity # SCI 070001  
NJPDES NO. NJG0168840 - BGR  
Edgewater Borough, Bergen County

Dear Mr. Monheit:

A Compliance Evaluation and Assistance Inspection of your facility was conducted on December 07, 2007. Please address any comments or concerns noted in the attached report.

Note that you may also review your inspection report as well as many other DEP reports online at [www.nj.gov/dep/inspections](http://www.nj.gov/dep/inspections). This website also gives you the opportunity to provide us feedback about our operations. We would appreciate your input and will share all results with you upon your completion of a survey.

This Department appreciates the continued operation of your facilities in an environmentally responsible manner. If you have any questions concerning the attached report, contact me at (973) 656-4099.

Very truly yours,

*Charles Berry*  
Charles Berry  
Principal Environmental Specialist  
Northern Bureau of Water  
Compliance and Enforcement

Attachment

c: Bergen County Department of Health Services  
David Winslow, Project Manager, GZA GeoEnvironmental



bc: Central File, Water Enforcement File # 27/NJG0168840  
Donald Hirsch, Supervising Specialist  
Northern Bureau Water Regional File  
Charles Berry, Inspector

rev 7/21/06 , njems sci cover-no viols

### Compliance Evaluation Summary

Activity: SCI070001 \*Standard Compliance Inspection (441102)

Start Date/Time: 12/7/2007 08:00 End Date/Time: 12/7/2007 12:00

Lead Investigator: Berry, Charles

Other Investigators:

Persons Interviewed: Carl Monheit, Project Manager for I. Park Edgewater. Parent Company is National Resources, Office Phone # 203/661-0055, Cell # 203/912-7571.

Witnesses: Engineering Consultant: GZA GeoEnvironmental of New York, 440 9th. Ave., 18 th. Floor, New York, N.Y. 10001. Dr. David Winslow, Associate Principal, Project Manager. 212/594-8140, Cell # 347/242-7107, E-mail: david.winslow@gza.com

---

Program Interest: 441102 LPARK EDGEWATER (NJPDES)  
45 RIVER RD  
Edgewater Boro, Bergen County

Responsible Entities: LPARK EDGEWATER LLC

---

Comments: The old Lever Brothers site at 45 River Road in Edgewater was issued a BGR - General Remediation Clean-up Permit, NJPDES Permit No.: NJG0168840 on 08/29/2007. EDP: 09/01/2007, Expiration 8/31/2008.

As of the date of this inspection, no treatment systems are in place and the site is not discharging. The facility does not expect to start discharging until the end of February of 2008.

This facility is reminded that the first quarterly DMR is to be submitted to the Department, on or before December 25, 2007.

Send a copy of the reports to: Dr. David Winslow at GZA GeoEnvironmental of New York.

**Compliance Evaluation Report**

Start Date: 12/7/2007

Activity: SC1070001 \*Standard Compliance Inspection

Lead Investigator: Berry, Charles

441102 LPARK EDGEWATER, Edgewater Boro (NJPDES)

Requirement	Status RTC	Results or Comments	Req. Source Ref # Req. Type
-------------	---------------	---------------------	-----------------------------------

Subject Item: BGR - General Remediation Clean-up (GP)

Operating Status: No status specified.

Comments: No comments added.

DISCHARGE REQUIREMENTS.	S <input type="checkbox"/>		DSW070001 36 T
Did the permittee discharge only at the authorized location(s)? [N.J.A.C. 7:14A-13.16(a)1]	NA <input type="checkbox"/>	The facility has not as yet installed any part of the treatment system and is not discharging.	DSW070001 37 T
Were any and all outfall pipes tagged?. [N.J.A.C. 7:14A- 6.2(a)9]	IC <input type="checkbox"/>	All outfall pipes are tagged.	DSW070001 48 T

IC - In Compliance      ND - Compliance Not Determined      OC - Out of Compliance      NA - Not Applicable      NI - Not Inspected  
 PV - Potential Violation      NC - No Obvious Concern      ON - Out of Compliance, Non-referred      Y - Yes      N - No  
 DC - Data Collection



State of New Jersey

DEPARTMENT OF ENVIRONMENTAL PROTECTION

CHRIS CHRISTIE  
Governor  
KIM GUADAGNO  
Lt. Governor

Northern Bureau of Water Compliance and Enforcement  
7 Ridgedale Avenue  
Cedar Knolls, New Jersey 07927-1112  
Telephone (973) 656-4099 Fax (973) 656-4400

BOB MARTIN  
Commissioner

CF/27 enforcement  
NJ 0168840-21  
Edgewater Boro  
Bergen County

**CERTIFIED MAIL**  
**RETURN RECEIPT REQUESTED**

(Certified Mail Receipt No.: 7010 1670 0000 3931 1647)

Carl Monheit, Project Manager  
I. Park Edgewater, LLC  
485 West Putnam Avenue  
Greenwich, Connecticut 06830

January 10, 2013

RE: Compliance Evaluation and Assistance Inspection  
I. Park Edgewater  
PROGRAM INTEREST ID # 441102  
PROGRAM: Water Quality  
Compliance Activity # SCI 120001  
NJPDES NO.: NJG0168840 - DSW  
Edgewater Borough, Bergen County

Dear Mr. Monheit:

A Compliance Evaluation and Assistance Inspection of your facility was conducted on August 9, 2012. Please address any items or concerns noted on the comments section of the attached report.

The items noted in the attached report with a compliance status of "OC" or "ON" have placed your facility in violation of your NJPDES permit and/or the Water Pollution Control Act. A written report concerning specific details of remedial measures to be instituted for these items, as well as an implementation timetable, must be submitted to this Bureau within thirty (30) calendar days of receipt of this correspondence.

You are advised that the New Jersey Water Pollution Control Act (N.J.S.A. 58:10A-1 et seq.) provides for substantial penalties in cases of permit violations. Therefore, your prompt attention to this matter is anticipated.



Note that you may also review your inspection report as well as many other DEP reports online at [www.nj.gov/dep/inspections](http://www.nj.gov/dep/inspections). This website also gives you the opportunity to provide us feedback about our operations. We would appreciate your input and will share all results with you upon your completion of a survey.

If you have any questions concerning the attached report, contact me at (973) 656-4099 or by letter through this Bureau.

Very truly yours,

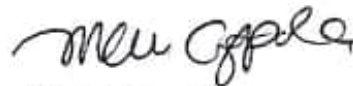

Maria Coppola  
Environmental Specialist - 3  
Northern Bureau of Water Compliance  
and Enforcement

Attachment

## Compliance Evaluation Summary and Checklist

Date Printed: 01/10/13

**Activity:** SCI 120001 \*Standard Compliance Inspection (441102)  
**Title Description:** SCI.FY13  
**Start Date/Time:** 08/09/2012 1:00 PM **End Date/Time:** 08/09/2012 3:00 PM  
**Lead Investigator:** Coppola, Maria  
**Other Investigators:**  
**Persons Interviewed:** James Bellow, Project Manager, (212) 594-8140  
**Witnesses:** Carl Monheit, LPark Edgewater, LLC (203) 661-0055, Cell# (203) 912-7571

---

**Program Interest Location:** LPARK EDGEWATER  
 441102 (NJPDES)  
 45 RIVER RD,  
 EDGEWATER BORO, BERGEN COUNTY

---

**Program Interest Mailing Address:** 485 W PUTNAM AVE,  
 GREENWICH, CT 06830

---

**Responsible Entity(s):** I PARK EDGEWATER LLC

---

**Block(s) and Lot(s):**

---

**General Comments:**

NJPDES -BGR-General Remediation Clean-up, Permit No.: NJG0168840, Extension and Modification, EDP: 01/01/2011, ExpDP: 06/30/2015.

This Permit was issued for the purpose of treating groundwater which is pumped from a dewatering activity for the redevelopment site. Discharge to the Hudson River through DSN 001A.

Please be advised that any dewatering activities require approval by the NJDEP's Division of Water Supply. Failure to obtain the appropriate permit for dewatering activities is a violation of the Water Supply Management Act and may be subject to administrative penalty assessments.

A review of Department records indicates that I. Park Edgewater representatives failed to submit the following Discharge Monitoring Reports (DMRs) :  
 DMRs not submitted for DSN001A for January through July 2012.  
 Annual DMR for S16A: January through December 2010.  
 All reports must be submitted within 10 calendar days of receipt of this correspondence.

---

LPARK EDGEWATER - 441102

441102

Subject Item : BGR - General Remediation Clean-up (GP)

Requirement	Compl. Status RTC	Results or Comments	Reqd Source Ref # Reqd. Type
MONITORING REQUIREMENTS.	H		DSW 100003 1 T
Were all analyses performed by a New Jersey Certified Laboratory? Indicate lab name(s). [N.J.A.C. 7:14A- 6.5(a)2]	NA	No discharge has occurred.	DSW 100003 3 T
RECORDKEEPING.	H		DSW 100003 12 T
Does the permittee appropriately retain monitoring records? . [N.J.A.C. 7:14A- 6.6(a)]	ON	Failure to submit DMRs are described on the attached Summary Page.	DSW 100003 14 T

IC - In Compliance  
PV - Potential Violation  
DC - Data Collection

ND - Compliance Not Determined  
NC - No Obvious Concern  
H - Heading

OC - Out of Compliance  
ON - Out of Compliance, Non-referred  
S - Sub-Heading

NA - Not Applicable  
Y - Yes  
RTC - Return to Compliance

NI - Not Inspected  
N - No

# ATTACHMENT 1

## **i.park EDGEWATER SITE EDGEWATER, NEW JERSEY**

### **NEW JERSEY POLLUTANT DISCHARGE ELIMINATION SYSTEM PERMIT APPLICATION PROJECT DESCRIPTION**

The i.park Edgewater site (Site) is located on approximately 23 acres of historically filled land situated on Block 99 Lots 1, 3, 4 and 5 (formerly Blocks 96, 97, 98, 99 and 100) in the Borough of Edgewater, Bergen County, New Jersey, as shown on Figure 1. The property was formerly the location of Conopco's Research and Development facility that developed the science-base and core product technologies for Conopco's household and personal care consumer goods product categories. Several rounds of soil and groundwater sampling have been conducted at the Site and show that soil and groundwater have been impacted by prior activities at the Site.

Conventional excavation methods will be used to remove impacted soil at various locations throughout the Site. Excavations vary in size and range in depths from 4 to 13 feet below ground surface (bgs). Excavation equipment will excavate and load soil onto trucks for off-Site transportation and disposal. Due to the depth of excavation in some locations, earth support will be required and will consist of steel sheet pile sections to support the excavation sidewalls and to facilitate effective dewatering.

Dewatering of some of the excavations will be required as soil excavation will extend below the water table (5 feet bgs) in some areas. Groundwater will be collected from within the active excavations using temporary wells, sumps, and/or trenches. Pumps will be utilized to convey groundwater from the collection points(s) to a temporary untreated water storage vessel prior to treatment.

Water treatment will be performed by a portable, trailer-mounted system consisting of untreated water storage vessel, discharge pump, pre-treatment filtration system, totalizing flow meter, organoclay vessel, liquid-phase granular activated carbon vessels (GAC), liquid-phase activated alumina adsorption vessels, and post-treatment filtration system. Treated water will be discharged to a treated water storage vessel(s) for analysis prior to discharge to the nearest storm sewer, which ultimately flows into the Hudson River. Discharge to the POTW, if performed, will occur under a Significant Indirect User (SIU) permit. Treatment system operation will up to 24 hours per day, or as needed.



**ATTACHMENT 2**

**FACILITY DESCRIPTION AND USE**  
**NEW JERSEY POLLUTANT DISCHARGE ELIMINATION SYSTEM**  
**REQUEST FOR AUTHORIZATION (RFA-1 STORM)**

**Lpark Edgewater Site**  
**45 River Road**  
**Edgewater, New Jersey**

The Site is located on approximately twenty-three acres of historically filled land situated on Block 99 Lots 1, 3, 4 and 5 (formerly Blocks 96, 97, 98, 99 and 100) in the Borough of Edgewater, Bergen County, New Jersey. The property was formerly the location of Conopco's Research and Development facility that developed the science base and core product technologies for Conopco's household and personal care consumer goods product categories. The Site is currently in the process of redevelopment for mixed use residential and commercial purposes. The Site is bounded by the Hudson River to the east, the Bergen County - Hudson County line to the south, relocated River Road to the west, and the 115 River Road, LLC property to the north. Land use in the vicinity of the Site is a mix of residential, industrial and commercial uses. The ongoing redevelopment of the Hudson River waterfront in Edgewater has shifted the predominant land use from industrial to a mix of residential and commercial uses.



A National Resources Company  
www.nationalresources.com

485 West Putnam Avenue, SUITE 201, TEL (203) 661-7015  
Greenwich, CT 06830 Fax (203) 661-8071



June 28, 2017

**VIA EMAIL**

Trent Todast

Joseph Traum

State of New Jersey

Department of Environmental Protection

P.O. Box 420, 401 East State Street

Mail Code 401-040

Trenton, NJ 08625-0420

*Re: Resolution and Case Closure  
Block 99, Lot 1  
Edgewater Borough, Bergen County  
KA ID #: PE1170001-0213-06-0001.2*

Dear Trent,

In follow up to our recent meeting with Joe Traum on the Riverwalk at I Park Edgewater, we confirm that the plexiglass wind protector will be removed from the pier no later than Labor Day. Please advise if this is acceptable.

Thank you for the time you have spent on this project.

Sincerely,

Lyane Ward



State of New Jersey  
DEPARTMENT OF ENVIRONMENTAL PROTECTION

Bureau of Coastal and Land Use Compliance and Enforcement

P.O. Box 428, 401 East State Street

Mail Code 401-64C

Trenton, New Jersey 08625-0428

Telephone No. (609) 292-1240

Fax No. (609) 613-6798

CHRIS CHRISTIE  
Governor

KIM GUADAGLINO  
Lt. Governor

ROB MARTIN  
Commissioner

May 10, 2017

1 Park Edgewater, I.J.C.  
485 W. Putnam Avenue  
Greenwich, CT 06830

Re: Resolution and Case Closure  
Block 99, Lot 1  
Edgewater Borough, Bergen County  
EA ID #: PEA-79001 - 0213-06-001.2

Dear Sir/Madame:

On 03/24/2017 a Representative of the Bureau of Coastal and Land Use Compliance and Enforcement conducted an inspection of the above referenced site. The purpose of the inspection was to assess the outcome of the restoration performed at the Department's request. The inspection revealed that the restoration work has been completed as required. More specifically, the signs stating that the Hudson River Waterfront Walkway closes at 10pm were removed.

You have hereby satisfied the requirements contained in the Department's 02/13/2017 Notice of Violation. As a result, the violation is resolved and this matter has been closed.

Please be advised that any future disturbance or alteration of this area may constitute a regulated activity and require a permit from the Department. In addition, the Department reserves the right to take enforcement action should a regulated activity occur on the site without the necessary approvals.

Should you have any questions regarding this matter, please contact Joe Traum, Case manager, at the telephone number or address at the top of this correspondence.

Sincerely,

Trent Todash, Environmental Specialist 3

Bureau of Coastal and Land Use Compliance and Enforcement

Enclosure

c: Bureau File  
Chris Jones, NJ DEP Division of Land Use Regulation



**State of New Jersey**  
**DEPARTMENT OF ENVIRONMENTAL PROTECTION**

Bureau of Coastal and Land Use Compliance and Enforcement  
P.O. Box 420, 401 East State Street  
Mail Code 401-040  
Trenton, New Jersey 08625-1420  
Telephone No. (609) 292-1240  
Fax No. (609) 633-6798

BOB MARTIN  
Commissioner

CHRISTURSTIE  
Governor

KIM GUADAGNO  
Lt. Governor

May 10, 2017

**CERTIFIED MAIL/RRR**  
**7014 0510 0000 9079 8027**

1 Park Edgewater, LLC  
485 W. Putnam Avenue  
Greenwich, CT 06830

RE: Notice of Violation  
Block 99, Lot 1  
Edgewater Borough, Bergen County  
PAR ID #: PRA170002 - 0213 06-00012

Dear Sir/Madame:

Enclosed for service upon you is a Notice of Violation issued by the Department.

If you have any questions concerning the enclosed Notice of Violation you may contact Joe Traum, Environmental Investigator, of my staff at Joe.Traum@dep.nj.gov, or at the address or telephone number above.

Sincerely,

Tom Todash, Environmental Specialist 3  
Bureau of Coastal and Land Use Compliance and Enforcement

Enclosure

cc: File  
Chris Jones, NJ DEP Division of Land Use Regulation





**State of New Jersey**  
**DEPARTMENT OF ENVIRONMENTAL PROTECTION**

Bureau of Coastal and Land Use Compliance and Enforcement  
 P.O. Box 420, 401 East State Street  
 Mail Code 491-040  
 Trenton, New Jersey 08625-0420  
 Telephone No. (609) 292-1240  
 Fax No. (609) 633-6798

**BOB MARTIN**  
 Commissioner

**CHRIS CURTIS**  
 Governor

**KIM GUADAGNO**  
 Lt. Governor

May 10, 2017

**CERTIFIED MAIL/RRR**  
**7014 0510 0000 9079 8027**

**NOTICE OF VIOLATION**

BA ID #: PEA170002 0213-06-0001.2

Name of violator: 1 Park Edgewater, LLC

Location: 65 River Road  
 Edgewater Borough, NJ 07020

Block and Lot: Block 99, Lot 1  
 Identifying #: 0213-06-0001.2

You are hereby **NOTIFIED** that during a compliance evaluation at the above location on 03/24/2017, the following violation(s) the Waterfront Development Act (N.J.S.A. 12:5-3 and 12:5-6 et seq.) and the regulations (N.J.A.C. 7:7-1 et seq.) was/were observed.

Requirement: Pursuant to N.J.A.C. 7:7-2.3(c), any development activity as described in N.J.A.C. 7:7-2.3(c) undertaken within the waterfront area at or below the mean high waterline will require a waterfront development permit. [N.J.A.C. 7:7-2.3(c)]

Description of Noncompliance: the performance of unauthorized development activities within a regulated waterfront area. More specifically, the activities involve the installation of approximately 60 linear feet of white fencing on the waterward end of a private residential pier.

**ALL UNAUTHORIZED ACTIVITIES MUST CEASE IMMEDIATELY.**

You must take the following corrective actions:

- a. Comply with requirement within 30 days of receipt of this document; submit for and a waterfront development permit from the Division of Land Use Regulation and/or remove the unauthorized structure

Within 10 calendar days of receipt of this Notice of Violation, submit in writing to Joe Tramm, an explanation of the corrective measures you have taken or will take to achieve compliance.

This Notice of Violation serves as notice that the NJDEP, Bureau of Coastal and Land Use Compliance and Enforcement, has determined that a violation has occurred. It does not constitute final agency action and may not be appealed or contested. The issuance of this Notice of compliance therewith does not preclude the State of New Jersey or any of its agencies from initiating formal administrative and/or judicial enforcement action (including assessment of penalties), with respect to the violations listed above or for any other violations. You may appeal or contest such formal actions. Penalties may be assessed on a daily basis.

Issued by: Trent Todash

Date: 5-16-2017

Signature:

  
Sign Name



**State of New Jersey**

**DEPARTMENT OF ENVIRONMENTAL PROTECTION**

Bureau of Coastal and Land Use Compliance and Enforcement

P.O. Box 470, 101 East State Street

Mail Code 401-01C

Trenton, New Jersey 08625-0470

Telephone No. (609) 292-1240

Fax No. (609) 633-6798

**CHRIS CHRISTIE**  
*Governor*

**KIM GUADAGNO**  
*Lt Governor*

**RON MARTEN**  
*Commissioner*

February 13, 2017

**CERTIFIED MAIL/RRR**

**7005 0390 0001 8552 4357**

1 Park Edgewater, LLC  
485 W Putnam Ave  
Greenwich, CT 06830

RE: Notice of Violation  
Block 99, Lot 1;  
Edgewater Borough, Bergen County  
JEA ID #: PE170001 - 0213-06-0001.2

Dear Sir/Madame:

Enclosed for service upon you is a Notice of Violation issued by the Department.

If you have any questions concerning the enclosed Notice of Violation you may contact Joe Traum, Environmental Investigator, of my staff at [joe.traum@dep.nj.gov](mailto:joe.traum@dep.nj.gov), or at the address or telephone number above.

Sincerely,

Trent Todash, Environmental Specialist 3  
Bureau of Coastal and Land Use Compliance  
and Enforcement

Enclosure  
c: File



State of New Jersey

DEPARTMENT OF ENVIRONMENTAL PROTECTION

Bureau of Coastal and Land Use Compliance and Enforcement

P.O. Box 428, 401 East State Street

Mail Code 401-04C

Trenton, New Jersey 08625-0428

Telephone No. (609) 292-1240

Fax No. (609) 613-6198

CHRIS CHRISTIE  
Governor

KIM GUADAGNINO  
Lt. Governor

BOB MARTIN  
Commissioner

February 13, 2017

**CERTIFIED MAIL/RRR**

7005 0390 0001 8552 4357

**NOTICE OF VIOLATION**

EA ID #: P/A170001 0213-06-0001.2

Name of violator: 1 Park Edgewater, LLC  
Location: 45 River Road  
Edgewater Borough, NJ 07020  
Block and Lot: Block 99, Lot 1  
Identifying #: 0213-06-0001.2

You are hereby NOTIFIED that during a compliance evaluation at the above location on 07/21/2015, 12/01/2016, the following violation(s) of the Freshwater Wetlands Protection Act (N.J.S.A. 13:9B-1 et seq.) and the regulations (N.J.A.C. 7:27A-1 et seq.), the Flood Hazard Area Control Act (N.J.S.A. 58:16A-50 et seq.) and the regulations (N.J.A.C. 7:13-1.1 et seq.), the Waterfront Development Act (N.J.S.A. 12:5-3 and 12:5-6 et seq.) and the regulations (N.J.A.C. 7:7-1 et seq.), the Coastal Area Facilities Review Act (N.J.S.A. 13:19-1 et seq.) and the regulations (N.J.A.C. 7:7-1 et seq.), Wetlands Act of 1970 (N.J.S.A. 13:9A-1 et seq.) and the regulations (N.J.A.C. 7:7-1 et seq.), and the Riparian Lands Statute, N.J.S.A. 12:3-1 et seq. (the "Wetlands Statute") was/were observed.

**Requirement:** Pursuant to N.J.A.C. 7:7-1.5(b), failure to comply with the conditions of a Waterfront Development Permit shall constitute a violation. [N.J.A.C. 7:7-1.5(b)]

**Description of Noncompliance:** failure to comply with Special Condition 8 of Waterfront Development Permit, DLUR File No. 0213-06-0001.2 WFD 070001, which requires unrestricted access to the waterfront on a 24-hour basis. Specifically, the installation of signs which state "Riverwalk Closes at 10pm"

**ALL UNAUTHORIZED ACTIVITIES MUST CEASE IMMEDIATELY.**

You must take the following corrective actions:

- a. Comply with the approved permit and conditions within 30 days of receipt of this document specifically, remove signs and allow for 24 hour. [N.J.A.C. 7:7-1]



Within 10 calendar days of receipt of this Notice of Violation, submit in writing to Joe Traut, Case Manager, an explanation of the corrective measures you have taken or will take to achieve compliance.

This Notice of Violation serves as notice that the NJDEP, Bureau of Coastal and Land Use Compliance and Enforcement, has determined that a violation has occurred. It does not constitute final agency action and may not be appealed or contested. The issuance of this Notice or compliance therewith does not preclude the State of New Jersey or any of its agencies from initiating formal administrative and/or judicial enforcement actions (including assessment of penalties), with respect to the violations listed above or for any other violations. You may appeal or contest such formal actions. Penalties may be assessed on a daily basis.

Issued by: Trent Todash

Date: 2-13-2017

Signature:

  
Sign Name



State of New Jersey  
 DEPARTMENT OF ENVIRONMENTAL PROTECTION  
 OFFICE OF DREDGING AND SEDIMENT TECHNOLOGY  
 MAIL CODE 401-06C P.O. BOX 420  
 TRENTON, NEW JERSEY 08625  
 (609) 633-6801



CHRIS CHRISTIE  
 Governor

KIM GUADAGNINO  
 Lt. Governor

January 29, 2016

Mr. Steve Caretsky  
 ARCADIS U.S., Inc.  
 35 Columbia Road  
 Branchburg, NJ 08876

RE: Waterfront Development Permit/Water Quality Certificate  
 Permit No(s): 0213-15-0001.1 WFD15000? IP In-water  
 i.park Edgewater Site  
 Borough of Edgewater, Bergen County

Dear Mr. Caretsky:

Enclosed, please find an approved construction permit. Please read the permit and its terms and conditions carefully. If you consider yourself aggrieved by our decision regarding your application, you may request a hearing by completing the requirements of the *administrative hearing request checklist and tracking form* available at the Division of Land Use website. Unless you request a hearing to contest this permit or its conditions, you have accepted its terms and conditions.

Please do not hesitate to contact the Office's project manager, listed on the first page of the permit, to discuss any concerns or questions you may have. Thank you for working with the staff of the Office to protect our state's natural resources.

Sincerely,

*Mark C. Davis*  
 Mark C. Davis, Acting Supervisor  
 Office of Dredging and Sediment Technology  
 Site Remediation Program

cc  
 w/plans

Borough of Edgewater Municipal Clerk  
 New York Army Corps of Engineers Dr. Christopher Mallory  
 Bureau of Coastal and Land Use Enforcement - Trenton



STATE OF NEW JERSEY  
 DEPARTMENT OF ENVIRONMENTAL PROTECTION  
 SITE REMEDIATION PROGRAM  
 OFFICE OF DREDGING & SEDIMENT TECHNOLOGY  
 Mail Code 467-0627, P.O. Box 428, Trenton, NJ 08623  
 Telephone: (609) 633-6801



**PERMIT**

In accordance with the laws and regulations of the State of New Jersey, the Department of Environmental Protection hereby grants this permit to perform the activities described below. This permit is revocable with due cause and is subject to the limitations, terms and conditions listed below and on the attached pages. For the purpose of this document, "permit" means "approval, certification, registration, authorization, waiver, etc." Violation of any term, condition or limitation of this permit is a violation of the implementing rules and may subject the permittee to enforcement action.

Approval Date  
01/29/2016

Expiration Date  
01/29/2021

Permit Number(s):

0213-15-0001 (WFD) 50001

Type of Approval(s):

Waterfront Development Permit - IP In-Water  
Water Quality Certificate

Enabling Statute(s):

NJSA 12:5-3 WFD  
NJSA 13:9A WA  
NJSA 13:19 CAIRA

Permittee:

L. Park Edgewater, LLC  
485 West Putnam Road  
Greenwich, CT 06830

Site Location:

45 River Road  
Municipality: Borough of Edgewater  
County: Bergen  
Block(s) & Lot(s): [100; 2]

Description of Authorized Activities:

The remediation of sediments off shore of a former industrial facility through environmental dredging. Environmental dredging will be performed as part of an approved Interim Remedial Measure in the impacted area with approximately 100 cubic yards of sediment being removed from the 0.40 acre project area. The proposed excavation depth is 1.5' below the mudline, up to a maximum depth of 3' below the mudline. Sediment removal will be accomplished via long reach excavator stationed on land and will be performed at low tide. Supernate will be containerized and transported offsite for disposal. Dredged material will be shipped to an offsite location that is approved to accept such material.

The remediation will result in the temporary impact of 0.40 acres of intertidal and subtidal shallows (ISS). To insure the restoration of ISS, clean sand shall be used to restore original topography for all areas excavated to a depth greater than 2 feet below the mudline.

This permit is issued under and in compliance with the Rules on Coastal Zone Management, N.J.A.C. 7:7.

Prepared by:

*[Signature]*  
Mary Nickerson

Received and/or Recorded by  
County Clerk:

THIS PERMIT IS NOT EFFECTIVE AND NO CONSTRUCTION APPROVED BY THIS PERMIT, OR OTHER REGULATED ACTIVITY, MAY BE UNDERTAKEN UNTIL THE APPLICANT HAS SATISFIED ALL PRE-CONSTRUCTION CONDITIONS AS SET FORTH HEREIN.

This permit is not valid unless authorizing signature appears on the last page.

**SPECIAL CONDITIONS:**

1. **Recording of Permit:** This permit shall be recorded in its entirety in the office of the County Clerk or the Registrar of Deeds and Mortgages for each county where this project is located. Verified notice of this action shall be forwarded to the Division immediately thereafter.

**STANDARD CONDITIONS:**

1. **Responsibilities:**
  - a. The permittee, its contractors and subcontractors shall comply with all conditions of this permit, authorizing and/or supporting documents and approved plans and drawings.
  - b. A copy of this permit, other authorizing documents, records and information including all approved plans and drawings shall be maintained at the authorized site at all times and made available to Department representatives or their designated agents upon request.
2. **Permit modification:** Plans and specifications in the application and conditions imposed by this permit shall remain in full force and effect as long as the proposed development or any portion thereof is in existence, unless modified by the Department. No change in plans or specifications upon which this permit is issued shall be made except with the prior written permission of the Department. The filing of a request to modify an issued permit by the permittee, or a notification of planned changes or anticipated noncompliance does not stay any condition of this permit.
3. **Duty to minimize environmental impacts:** The permittee shall take all reasonable steps to prevent, minimize or correct any adverse impact on the environment resulting from activities conducted pursuant to the permit, or from noncompliance with the permit. The permittee shall immediately inform the Department of any unanticipated adverse effects on the environment not described in the application or in the conditions of this permit. The Department may, upon discovery of such unanticipated adverse effects, and upon the failure of the permittee to submit a report thereon, notify the permittee of its intent to suspend the permit.
4. **Proper site maintenance:** While the regulated activities are being undertaken, neither the permittee, its contractors nor subcontractors shall cause or permit any unreasonable interference with the free flow of a regulated feature by placing or dumping any materials, equipment, debris or structures within or adjacent to the regulated area. Upon completion or abandonment of the work, the permittee, its contractors or subcontractors shall remove and dispose of in a lawful manner all excess materials, debris, equipment, silt fences and other temporary soil erosion and sediment control devices from all regulated areas. Only clean non-toxic fill shall be used where necessary.
5. **Sediment control:** Development which requires soil disturbance, creation of drainage structures, or changes in natural contours shall conduct operations in accordance with the latest revised version of "Standards for Soil Erosion Sediment Control in New Jersey," promulgated by the New Jersey State Soil Conservation Committee, pursuant to the Soil Erosion and Sediment Control Act of 1975, N.J.S.A. 4:24-42 et seq. and N.J.A.C. 2:90-1.3-1.14.
6. **Rights of the State:**
  - a. This permit does not convey any property rights of any sort, or any exclusive privilege.



- b. Upon notification and presentation of credentials, the permittee shall allow Department representatives or their designated agents, to enter upon the project site and/or where records must be kept under the conditions of this permit, inspect at reasonable times any facilities, equipment, practices or operations regulated or required under the permit, and sample or monitor for the purposes of determining compliance. Failure to allow reasonable access shall be considered a violation of this permit and subject the permittee to enforcement action.
  - c. The issuance of this permit shall in no way expose the State of New Jersey or the Department to liability for the sufficiency or correctness of the design of any construction, structure or structures. Neither the State nor the Department shall, in any way, be liable for the loss of life or property which may occur by virtue of the activity of development resulting from any permit.
7. **Duty to Reapply:** If the permittee wishes to continue an activity covered by the permit after the expiration date of the permit authorization, the permittee must apply for and obtain a new permit authorization.
  8. **Transfer of Permit:** This permit may not be transferable to any person unless the transfer is approved by the Department. Please refer to the applicable rules for more information.
  9. **Other Approvals:** The permittee must obtain any and all other Federal, State and/or Local approvals. Authorization to undertake a regulated activity under this permit does not indicate that the activity also meets the requirements of any other rule, plan or ordinance.
  10. **Noncompliance:**
    - a. Any noncompliance with this permit constitutes a violation, and is grounds for enforcement action, as well as modification, suspension and/or termination of the permit.
    - b. The permittee shall immediately report to the Department by telephone at (877) 927-6337 any noncompliance that may endanger health or the environment. In addition, the permittee shall report all noncompliance to Bureau of Coastal and Land Use Compliance and Enforcement, 401 E. State Street, 4th Floor, P.O. Box 420, Mail Code: 401-04C, Trenton, NJ 08625, in writing within five business days of the time the permittee becomes aware of the noncompliance. The written notice shall include: a description of the noncompliance and its cause; the period of noncompliance, including exact dates and times, and, if the noncompliance has not been corrected, the anticipated length of time it is expected to continue; and steps taken or planned to reduce, eliminate and prevent recurrence of the noncompliance. Such notice shall not, however, serve as a defense to enforcement action if the project is found to be in violation of this chapter.
  11. **Appeal of Permit:** In accordance with the applicable regulations, any person who is aggrieved by this decision or any of the conditions of this permit may request a hearing within 30 days after notice of the decision is published in the DRP Bulletin. This request must include a completed copy of the Administrative Hearing Request Checklist. The DRP Bulletin is available through the Department's website at <http://www.nj.gov/dep/bulletin> and the Checklist is available through the Division's website at [http://www.nj.gov/dep/gpduse/download/lur\\_024.pdf](http://www.nj.gov/dep/gpduse/download/lur_024.pdf). In addition to your hearing request, you may file a request with the Office of Dispute Resolution to engage in alternative dispute resolution. Please see the website [www.nj.gov/dep/odr](http://www.nj.gov/dep/odr) for more information about this process.

**PROJECT SPECIFIC CONDITIONS:**

1. Issuance of this permit does not in any way relinquish the State's ownership interest in the subject property, if any exists. The project site is located on Tidclands Map(s) 714-2184.
2. This permit only authorizes the removal of sediment during low tide where sediments are not under water. Any change in this construction technique would require a minor permit modification.
3. The permittee shall comply with the Sediments Interim Remedial Measures Workplan (IRM) for this project, Program Interest number 015891 approved by the Department on November 16, 2015. The LSRP for the identified site in this permit is Mr. David Thompson, license number 591570. Any modification or changes to the construction activities authorized by this permit and/or the approved plans shall be approved in writing by the Department.
4. The sediment removed from this project is to be shipped to Clean Earth of North Jersey for disposal. The permittee shall notify the Office of Dredging of any change in disposal site.

**MITIGATION CONDITIONS:**

1. The remediation will result in the temporary impact of 0.40 acres of intertidal and subtidal shallows (ISS).
2. All areas of ISS excavated greater than a depth of two feet below the mudline shall be backfilled with clean sand.

**APPROVED PLANS:**

The drawings hereby approved are one (1) sheet prepared by Michael F. Bedard, signed May 12, 2015, dated March 2015, entitled: "SITE PLAN, WATERFRONT DEVELOPMENT INDIVIDUAL PERMIT APPLICATION PACKAGE, I-PARK EDGEWATER, LLC, EDGEWATER, BERGEN COUNTY, NEW JERSEY"

Approved By:



Mark Davis, Acting Supervisor  
Office of Dredging & Sediment Technology

01/29/2016  
Date

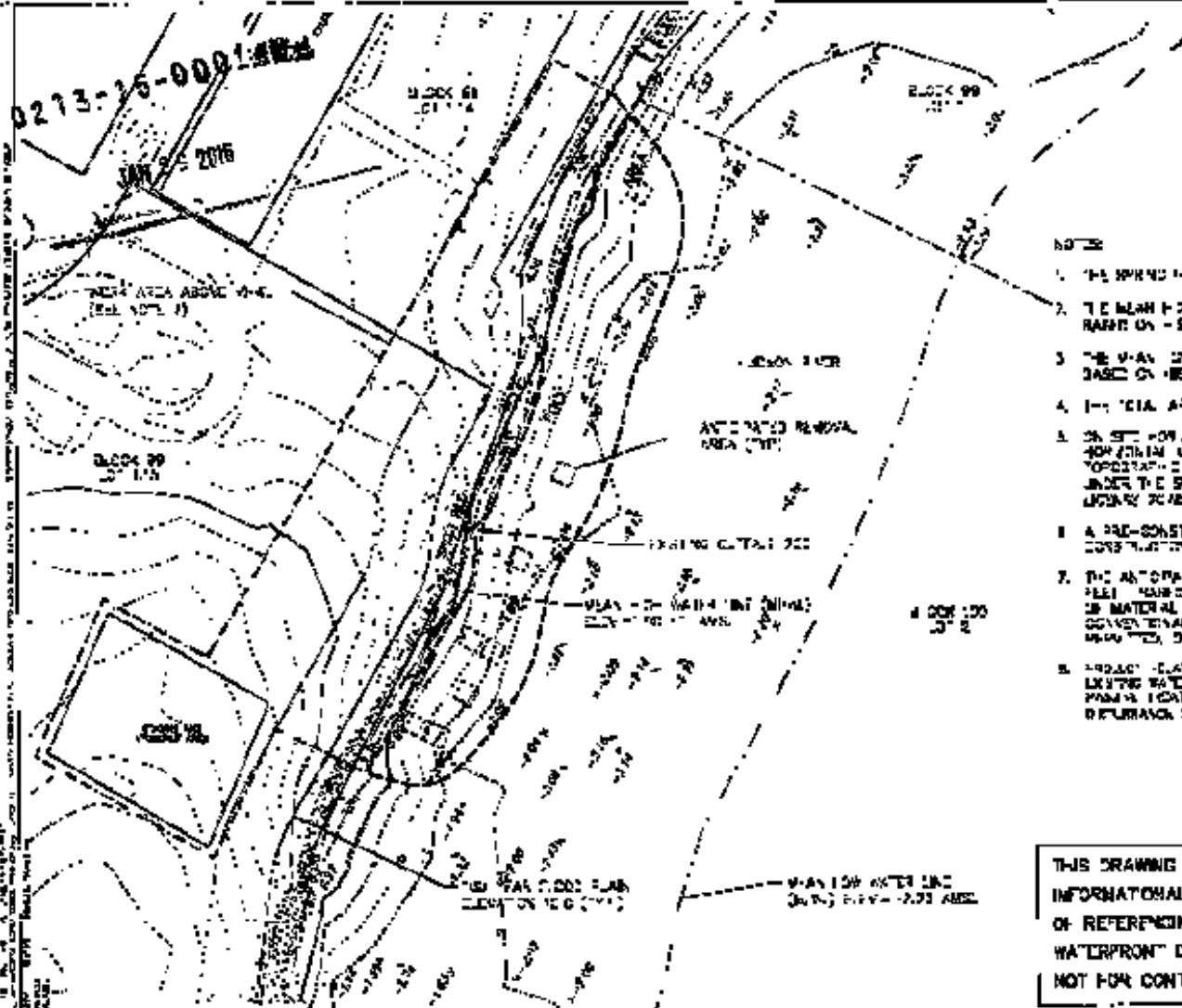

0213-16-0001-5000  
 JAN 9 2016

- LEGEND:
- - - - - EXISTING UTILITY LINES
  - - - - - EXISTING 100 YEAR FLOOD LINE
  - [ ] ANTICIPATED REMOVAL AREA
  - - - - - LINE OF DISTURBANCE
  - - - - - MEAN HIGH WATER LINE
  - - - - - MEAN LOW WATER LINE
  - - - - - REMOVAL AREA ABOVE 100 YEAR FLOOD LINE

NOTES

1. THE SPREAD TO THE ELEVATION 100 YEAR FLOOD MEAN HIGH WATER (MHW) (100%) (10000)
2. THE MEAN HIGH WATER LINE (MHW) AT THE SITE IS AT ELEVATION 100 FEET ABOVE THE BANK ON - HISTORICAL INFORMATION AND REMOVAL AREA DATA
3. THE MEAN LOW WATER LINE (MLW) AT THE SITE IS AT ELEVATION 77.2 FEET AWP (BASED ON HISTORICAL INFORMATION AND LOCAL NOAA TIDE DATA)
4. THE TIDE DATA WITHIN THE LINE OF DISTURBANCE IS AS FOLLOWS:
5. ON SITE PHOTOGRAPHS AND AERIAL PHOTOGRAPHS FOR THIS SITE WAS OBTAINED BY THE CONSULTING ENGINEER, BASED ON AERIAL PHOTOGRAPHS OBTAINED ON MARCH 11, 2006 UNDER THE SUPERVISION OF JOHN C. BEHARSON, JR. PROFESSIONAL LAND SURVEYOR LICENSE NO. 10000.
6. A PRE-CONSTRUCTION BATHYMETRY SURVEY SHALL BE CONDUCTED PRIOR TO A START OF ANY CONSTRUCTION ACTIVITIES.
7. THE ANTICIPATED REMOVAL AREA IS COMPOSED OF 8 SMALL AREAS WITH TOTAL 800 SQUARE FEET. BASED ON AN ANTICIPATED EXCAVATION DEPTH OF 15 FEET, THE ESTIMATED VOLUME OF MATERIAL TO BE REMOVED IS 12,000 CUBIC YARDS. REMOVAL WILL BE COMPLETED USING CONVENTIONAL PATH-MOVED EQUIPMENT AND REMOVED MATERIAL SHALL BE DEPOSITED AT A DESIGNATED OFF-SITE REMOVAL FACILITY.
8. PROJECT RELATED ACTIVITIES ABOVE THE MEAN HIGH WATER LINE SHALL BE CONDUCTED UNDER EXISTING WATERFRONT DEVELOPMENT PERMITS OR OBTAINMENT OF A PERMIT UNDER THE 100 YEAR FLOOD ELEVATION WHICH HAS BEEN INSTALLED IMMEDIATELY UPSTREAM OF THE LINE OF DISTURBANCE. (SEE PLAN SHEET 0213-16-0001-5000 & 0213-16-0001-5001)

THIS DRAWING HAS BEEN PROVIDED FOR INFORMATIONAL PURPOSES ONLY FOR THE SPECIFIC USE OF REFERENCING THE SEDIMENT EXCAVATION IN THE WATERFRONT DEVELOPMENT PERMIT APPLICATION AND NOT FOR CONTRACTOR BIDDING OR CONSTRUCTION.

MICHAEL F. BEHARSON

*Michael F. Beharson*  
 5-17-2015

Professional Engineer  
 License No. 10000



PROJECT NO. 0213-16-0001-5000  
 WATERFRONT DEVELOPMENT PERMIT APPLICATION PACKAGE

SITE PLAN

DATE	DESCRIPTION
5-17-2015	ISSUED FOR PERMITTING
5-17-2015	ISSUED FOR PERMITTING
5-17-2015	ISSUED FOR PERMITTING
5-17-2015	ISSUED FOR PERMITTING

SCALE: 1" = 100'

DATE: 5-17-2015

PROJECT: 0213-16-0001-5000

LOCATION: [Map Reference]



**FILE COPY**

**State of New Jersey**

**DEPARTMENT OF ENVIRONMENTAL PROTECTION**

**CHRIS CHRISTIE**  
Governor

**JOHN MARTIN**  
Commissioner

Bureau of Coastal and Land Use Compliance and Enforcement  
Highlands Office  
100 North Road  
Carter, New Jersey 07938  
Telephone: (908) 879-3769 Fax: (908) 879-8797

**KIM GUADAGNO**  
Lt. Governor

August 31, 2015

**CERTIFIED MAIL/RKR**  
**7014 1200 0001 6520 7525**

1 Park Edgewater, LLC  
485 West Putnam Avenue  
Greenwich, CT 06830

Re: Warning Notification Edgewater Harbor  
NJDEP Land Use File #: WRN150001 0213-06 0001.2  
Block: 99, Lots: 1 & 1.05  
Edgewater Borough, Bergen County, NJ

Dear Sir/Madame:

On July 21, 2015, representatives of the Department's Bureau of Coastal and Land Use Compliance and Enforcement (hereinafter, "Bureau") conducted an inspection at the above referenced site. The inspection found that unauthorized regulated and/or prohibited activities have occurred at the site pursuant to the Waterfront Development Act ("WDA"), N.J.S.A. 12:3-1 et seq., and the Rules at N.J.A.C. 7:7 et seq. promulgated thereto. The activities in question involve:

*The failure to comply with Special Condition 8 of Waterfront Development Permit, DLUR File No. 0213-06-0001.2, WFD 070001, which requires unrestricted access to the waterfront on a 24 hour basis. Specifically, the installation of a wrought iron fence with a gate as well as the placement of "No Trespassing" signs were observed by Bureau personnel between the edge of the Hudson River Waterfront Walkway and the pier in front of the Edgewater Harbor building, thereby, prohibiting the required 24 hour public access to the subject pier.*

The purpose of this Notice is to advise you of the above potential violation and to provide you with an opportunity to voluntarily comply with the above WDA Permit requirements by immediately allowing unrestricted 24 hour public access to the waterfront by removing the subject fence, gate, and "No Trespassing" signs. Please be advised that the Bureau will continue to monitor the site to assess compliance with the WDA and we are available to provide guidance as needed.



Should you have any questions regarding this Notice, please contact Michelle Agnoli, Environmental Specialist 2, of my staff at the telephone number or via correspondence at the address indicated above.

Sincerely,

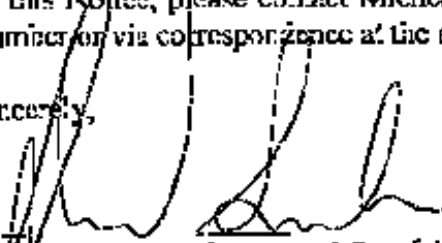

David Sumbe, Environmental Specialist 3  
Bureau of Coastal & Land Use  
Compliance & Enforcement

- C: Annmarie O'Connor, Municipal Clerk, Edgewater Borough  
Lawrence Haier, Chief, Bureau of Coastal and Land Use Compliance and Enforcement, NJDEP  
Jeslin Tamagno, Division of Land Use Regulation, NJDEP  
Bureau File

1 WARP INC. LETTERAL 0213-06-0001-2

M. DeLoe

**SENDER: COMPLETE THIS SECTION**

- Complete items 1, 2, and 3. Also complete item 4 if Registered Delivery is checked.
- Print your name and address on the reverse so that we can return the card to you.
- Attach this card to the back of the mail piece, or on the front if space permits.

1. Article Addressed to:

**1 Park Edgewater, I.L.C.  
485 West Putnam Avenue  
Greenwich, CT 06830**

2. Article Number (Transfer from sender's label)

**7014 1200 0001 6520 7525**

PS Form 3811, July 2013 Domestic Return Receipt

**COMPLETE THIS SECTION ON DELIVERY**

A. Signature

**Received**  **Sorted**  
 **Addressed**

B. Received by (Printed Name)  Date of Delivery

C. Do you agree to different item form?  Yes  
 No

FYEB: enter delivery address below:  Yes  No

3. Service Type

Certified Mail  Priority Mail Express  
 Registered  Return Receipt for Merchandise  
 Insured Mail  Signature Confirmation

4. Registered Delivery? (See 104)  Yes  No

UNITED STATES POSTAL SERVICE



First-Class Mail  
Postage & Fees Paid  
USPS  
Permit No. 5510

• Sender: Please print your name, address, and ZIP+4® in this box™

**NIDEP  
Bureau of Coastal Land Use  
Compliance and Enforcement  
Highlands Office  
100 North Road  
Chester, NJ 07930**

RECEIVED  
SEP 8 2015

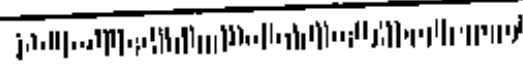

**U.S. Postal Service  
CERTIFIED MAIL RECEIPT**  
 (Domestic Mail Only; No Insurance Coverage Provided)

For delivery information visit our website at [www.usps.com](http://www.usps.com)

7014 1200 0001 6520 7525

7014 1200 0001 6520 7525

Quantity: 0

Certified Fee: \_\_\_\_\_

Return Receipt Fee (Professional Preparation): \_\_\_\_\_

Registered Delivery Fee (Professional Preparation): \_\_\_\_\_

Total Charges: \$ \_\_\_\_\_

To: **1 Park Edgewater, I.L.C.  
485 West Putnam Avenue  
Greenwich, CT 06830**

City, State, ZIP+4®: \_\_\_\_\_

Post Office Name: \_\_\_\_\_

Post Office Number: \_\_\_\_\_

Post Office Name: \_\_\_\_\_

For more information visit our website at [www.usps.com](http://www.usps.com)

GRANT OF CONSERVATION RESTRICTION / EASEMENT

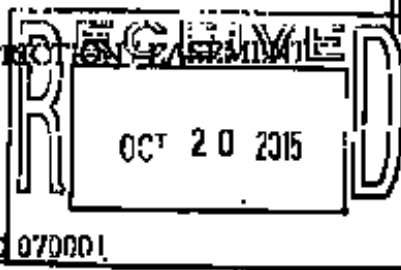

REC-059236.01 Deed  
File: C1725 Doc: 1913-1963 Rec. Fee \$45.00  
John P. Nagay, Sussex County Clerk  
Reinstated 08/11/2014 09147188 NA

Prepared by: PS&S

NJDHP File No.: 0213-06-0001.2 WF11 070001

**GRANT OF CONSERVATION RESTRICTION / EASEMENT  
(Public Access To The Waterfront)**

This Grant of Conservation Restriction is made this 12th day of February 2014 by i.park Edgewater LLC, whose address is 485 W. Putnam Avenue, Greenwich, Connecticut 06830, hereinafter referred to as "Grantor", in favor of the State of New Jersey, Department of Environmental Protection, hereinafter referred to as the "Grantee".

**WITNESSETH:**

**WHEREAS**, the Grantor is the owner in fee simple of certain real property located in the Borough of Edgewater, County of Bergen, New Jersey designated as Lot(s) 1,3,4 and 5, Block 99 on the official Tax Map of the Borough of Edgewater County (hereinafter "the Property"); and

**WHEREAS**, the Grantee has issued to Grantor Permit #0213-06-0001.2 WF11 070001 (the "Permit"), attached hereto as Exhibit D made a part hereof, which permits certain construction described therein, and requires among other conditions public access to the waterfront, pursuant to the Waterfront Development Law, N.J.S.A. 12:5; and

**WHEREAS**, by virtue of the Property's location directly on the Hudson River the waterfront area of the Property possesses great scenic, aesthetic and recreational qualities for the public enjoyment; and

**WHEREAS**, as a condition to the Permit, Grantor must provide for public access over a portion of the Property including its water's edge, by creating and maintaining in perpetuity a walkway as well as parking spaces reserved for use by the public (collectively "Easement Areas"), as more specifically shown on the site plan prepared by Paulus, Sokolowski and Sartor LLC, and dated July 7, 2011 attached hereto as Exhibit A and made a part hereof, along with the legal description of the Waterfront Walkway Easement and Waterfront Access Easement prepared by Paulus, Sokolowski and Sartor LLC and dated January 27, 2014 and attached hereto as Exhibit B and made a part hereof; and

**WHEREAS**, the Grantee is authorized by N.J.S.A. 13:11-9 to formulate comprehensive policies for the conservation of natural resources, to promote environmental protection, and prevent pollution of the environment of the State, and is authorized by N.J.S.A. 13:8B-3 to acquire and enforce conservation restrictions; and

**WHEREAS**, the Grantor, having the authority to do so, intends to enter into this Grant of Conservation Restriction/Easement in order to grant to the Grantee the conservation restriction / easement on the Easement Area for passive recreational use by the public (the "Conservation Restriction / Easement").

1-

*R+R  
i Park Edgewater LLC  
485 W Putnam Ave  
Greenwich Ct 06830  
Attn Dan Pennesi*

## GRANT OF CONSERVATION RESTRICTION / EASEMENT

**NOW THEREFORE**, in consideration for the issuance of the Permit and for the valuable consideration the receipt and sufficiency of which is hereby acknowledged, and the facts recited above and the terms, conditions and restrictions contained herein, the Grantor hereby agrees that the Property shall be subject in perpetuity to the following conveyances, covenants and restrictions in favor of the Grantee:

1. Grantor hereby conveys transfers, assigns and grants to the Grantee a Conservation Restriction/Easement with respect to that portion of the Property as shown in Exhibit A and as described in Exhibit B.
2. The parties agree that the Conservation Restriction / Easement shall be in full force and effect as to the entire Easement Areas as shown in Exhibit A and described in Exhibit B, including those areas upon which the public parking spaces and the walkway(s) have not yet been constructed as of the date of this Conservation Restriction / Easement, and will be accessible to the public at all times in perpetuity.
3. Nothing contained in this Conservation Restriction / Easement shall be deemed or construed to give or grant to the Grantee, the public, or anyone else, any rights to use any portion of the Property other than the Easement Areas.
4. Grantor, its successors and assigns, shall maintain the Easement Areas pursuant to the Maintenance Plan, attached hereto as Exhibit C made a part hereof.
5. The Easement Areas shall be available for public passive recreational purposes. Recreational uses shall not include any activity that violates federal, state, county or municipal law. No construction shall be permitted within the Easement Areas, other than the walkway and parking spaces reserved for use by the public consistent with the Permit. Grantor shall have the right to access the easement land in order to comply with any New Jersey Department of Environmental Protection remediation, operation and maintenance, or alterations as may be required. Grantor shall also retain right to conduct temporary closing of easement land to public access during construction activities.
6. The Easement Areas shall be available for waterfront public access purposes, being those passive recreational activities including, but not limited to, jogging, bicycling, walking, viewing, fishing and other similar passive recreational activities consistent with and compatible with public enjoyment of the Easement Areas preserved by the Conservation Restriction / Easement herein granted.
7. In no event shall the Grantor charge a fee for access to or use of any portion of the Easement Areas, including for use of parking spaces reserved by the Conservation Restriction / Easement herein granted.
8. In no event shall Grantor erect, place or maintain any gate or any obstruction whatsoever across any portion of the Easement Areas that blocks impedes physical access to the



## GRANT OF CONSERVATION RESTRICTION / EASEMENT

Easement Areas by the public at any time except as expressly permitted herein or as may be required by applicable governmental authorities.

9. The Grantor shall not construct, install or maintain any structure, building or other improvement within the Easement Areas, except those appearing on plans and specifications approved by the Grantee in writing pursuant to the Permit. Grantor shall have the right to access the easement land in order to comply with any New Jersey Department of Environmental Protection remediation, operation and maintenance, or alterations as may be required. Grantor shall also retain right to conduct temporary closing of easement land to public access during construction activities.
10. The boundaries of the Easement Area shall be marked as noted on the approved site plan (Exhibit A), within 30 days of receipt of No Further Action determination from Grantor, for area subject to site remediation requirements. Examples include the edge of a walkway, curbing, fence post, pipe in the ground, survey markers, or a shrub or tree line.
11. Grantor's liability with respect to the Easement Area is subject to the limitations contained in N.J.S.A. 2A:42A-8 and 2A:42A-8.1 (Landowner Liability Act).
12. Any activity on or use of the Easement Areas by Grantor that is inconsistent with the Public Trust Doctrine, the purposes of this Conservation Restriction / Easement, or not in conformance with the final plans and specifications approved by the Grantee in writing pursuant to the Permit cited herein or any other permit subsequently issued by the Grantee regulating the Property shall be prohibited.
13. In the event of a conflict between this Conservation Restriction / Easement and the final plans and specifications approved by the Grantee in writing pursuant to the Permit, the latter shall govern.
14. This Conservation Restriction / Easement shall be a burden upon and shall run with the Property, and shall bind Grantor, its successors and/or assigns as their interest may appear, in perpetuity.
15. Grantor shall provide the Grantee telephonic and written notice of any transfer or change in ownership of any portion of the Easement Areas, including but not limited to the name and address of the new owner, and including but not limited to any later-formed condominium or home-owner association.
16. In addition to, and not in limitation of, any other rights of the Grantee hereunder or at law or in equity, if the Grantee determines that a breach, default or violation ("Violation") of this Conservation Restriction / Easement has occurred or that a Violation is threatened, the Grantee shall give written notice to Grantor of such Violation, setting forth the specifics thereof, and demand corrective action sufficient to cure the Violation. If the Grantor fails to cure the Violation within a reasonable time after receipt of notice thereof from the Grantee, or under circumstances where the Violation cannot reasonably be cured within a time period dictated by the Grantee, fails to begin curing such Violation within the time period dictated

## GRANT OF CONSERVATION RESTRICTION / EASEMENT

by the Grantee, or fails to continue diligently to cure such Violation until finally cured, the Grantee may bring an action at law or in equity in a court of competent jurisdiction:

- (a) to rejoin and/or cure such Violation,
- (b) to enter upon the Easement Areas and to take action to terminate and/or cure such Violation and or to cause the restoration of that portion of the Easement Areas affected by such Violation to the condition that existed prior thereto, or
- (c) to seek or enforce such other legal and/or equitable relief or remedies as the Grantee deems necessary or desirable to ensure compliance with the terms, conditions, covenants, obligations and purpose of this Conservation Restriction / Easement.

17. If the Grantee, in its reasonable discretion, determines that exigent circumstances require immediate action to prevent or mitigate significant, material, and irreparable damage to the Easement Areas, the Grantee may pursue its remedies under paragraph 16 above without waiting for the period provided for cure to expire and with at least verbal notice to the Grantor of such event. The Grantee's rights under this paragraph shall apply equally in the event of either actual or threatened Violations of the terms of this Conservation Restriction / Easement. Grantor agrees that the Grantee's remedies at law for any Violation of the terms of this Conservation Restriction / Easement are inadequate and that the Grantee shall be entitled to the injunctive relief described in this paragraph, both prohibitive and mandatory, in addition to such other relief which the Grantee may be entitled, including specific performance. The above language shall in no event be interpreted to derogate or diminish the Grantee's rights and powers under the laws of the State of New Jersey for the protection of public health, safety and welfare. In addition, the foregoing shall not apply in event or events of force majeure.
18. Enforcement of the terms of this Conservation Restriction / Easement shall be at the discretion of the Grantee and any forbearance by the Grantee to exercise its rights under this Conservation Restriction / Easement in the event of any Violation by Grantor shall not be deemed or construed to be a waiver by the Grantee of such term or of any subsequent Violation or of any of the Grantee's rights under this Conservation Restriction / Easement. No delay or omission by the Grantee in the exercise of any right or remedy upon any Violation by Grantor shall impair such right or remedy or be construed as a waiver of such right or remedy.
19. Grantor agrees to reimburse the Grantee for any reasonable, actual costs incurred by the Grantee in enforcing the terms of this Conservation Restriction / Easement against Grantor in the event of an uncured default, and including, without limitation, the reasonable costs of suit and attorneys' fees.
20. The Grantee reserves the right to transfer, assign, or otherwise convey the Conservation Restriction / Easement to governmental entity to assume the benefits and obligations of the Grantee hereunder, subject to advance written notice hereof to the Grantor.

## GRANT OF CONSERVATION RESTRICTION / EASEMENT

21. Any notice, demand, request, consent, approval or communication under this Conservation Restriction / Easement shall be sent by certified mail, return receipt requested or reliable overnight courier, addressed as follows:

To the Grantor:  
i.park Ridgewater LLC  
485 W. Putnam Ave.  
Greenwich, CT 06830  
Attention: Joseph Coffey  
(203) 661-0055

To the Grantee:

State of New Jersey  
Department of Environment Protection  
Division of Land Use Regulation  
And its successors and assigns  
As of the date of this Conservation Restriction / Easement, Grantee's address  
for purposes of notice is:  
501 East State Street  
P.O. Box 439  
Trenton, NJ 08625-0439  
Attention: Director, Division of Land Use Regulation  
(609) 984-3444

In addition, any notice relating to paragraph 15 shall be addressed as follows:

To the Department:

State of New Jersey  
Department of Environmental Protection  
Coastal & Land Use Compliance & Enforcement  
And its successors and assigns  
As of the date of this Conservation Restriction / Easement, Grantee's address  
for purposes of notice relating to paragraph 15 is:  
401 East State Street  
P.O. Box 422  
Trenton, NJ 08625-0422  
Attention: Manager, Coastal & Land Use Compliance & Enforcement  
(609) 984-4581

22. A party may change the address or person to whom notices to it are required to be given by notice given in the manner above provided.
23. Taxes, Insurance.

## GRANT OF CONSERVATION RESTRICTION / EASEMENT

- a. Grantor retains all responsibilities and shall bear all costs and liabilities of any kind related to the ownership, operation, upkeep and maintenance of the Easement Areas. Grantor shall keep the Easement Areas free of any liens arising out of any work performed for, materials furnished to, or obligations incurred by Grantor.
- b. The Grantor agrees to pay any real estate taxes or other assessments levied on the Easement Areas. If the Grantor becomes delinquent in payment of said taxes or assessments, such that a lien against the land is created, the Grantee, at its option, shall, after written notice to the Grantor, have the right to purchase and acquire the Grantor's interest in said Easement Areas, or to take such other actions as may be necessary to protect the Grantee's interest in the Easement Areas and to assure the continued enforceability of this Conservation Restriction / Easement.

### 24. Miscellaneous.

- a. The laws of the State of New Jersey shall govern the interpretation and performance of this Conservation Restriction / Easement.
- b. If any provision of this Conservation Restriction / Easement or the application thereof to any person or circumstance is found to be invalid, the remainder of the provisions of this Conservation Restriction / Easement, or the application of such provision to persons or circumstances other than those as to which it is found to be invalid, as the case may be, shall not be affected thereby.
- c. This Conservation Restriction / Easement and the Permit set forth the entire agreement of the parties with respect to the Conservation Restriction / Easement and supersede all prior discussions, negotiations, understandings or agreements relating to the easement, all of which are merged herein. No alteration or variation of this Conservation Restriction / Easement shall be valid or binding unless contained in writing executed by the parties hereto.
- d. Should there be more than one Grantor, the obligations imposed by this Conservation Restriction / Easement upon each Grantor shall be joint and several.
- e. The covenants, terms, conditions and restrictions of this Conservation Restriction / Easement shall be binding upon and inure to the benefit of, the parties hereto and all parties having or acquiring any right, title or interest in any portion of the Property, including holders of subdivision deeds, and shall continue as a servitude running in perpetuity with the Property.
- f. The captions in this Conservation Restriction / Easement have been inserted solely for convenience of reference and are not a part of this Conservation Restriction / Easement and shall have no effect upon construction or interpretation.



## GRANT OF CONSERVATION RESTRICTION / EASEMENT

- g. Execution of this Conservation Restriction / Easement does not constitute a waiver of the rights or ownership interest of the State of New Jersey in public property or under the Public Trust Doctrine.
25. The Grantor reserves unto itself the right to undertake the minimal modifications of the Easement Area that are approved by the Grantee. The Grantee may approve the modification under the following conditions and with the following documentation:
- a. The modification results in an increased level of protection of the regulated resource; or
  - b. The modification results in equivalent areas of resources protected; and
  - c. The modification does not compromise the original protected resource.
26. If the Grantee approves the Grantor's proposed modification, the Grantor shall amend this instrument by preparing and submitting to the Grantee for review and approval:
- a. A revised Plan and Metes and Bounds description for the area to be preserved under the modified Conservation Restriction / Easement (hereinafter the "Modification Documents"); and
  - b. An Amended Conservation Restriction / Easement that reflects the modifications to this original Conservation Restriction / Easement, the justification for the modification and that also includes the deed book and page of the title deed for the property or properties subject to the modified Conservation Restriction / Easement set forth in the Modification Documents.
27. The Grantor shall record the documents listed in paragraph 26, above, in the same manner and place as this original Conservation Restriction / Easement was recorded.
28. This Grant of Conservation Restriction / Easement may only be removed pursuant to N.J.S.A. 13:81B-1 et seq.

**GRANT OF CONSERVATION RESTRICTION / EASEMENT**

**TO HAVE AND TO HOLD** unto the State of New Jersey Department of Environmental Protection its successors and assigns forever. The covenants, terms, conditions restrictions and purposes imposed with this Conservation Restriction / Easement shall not only be binding upon the Grantor but also its agent, personal representatives, assigns and all other successors to it in interest and shall continue as a servitude running in perpetuity with the Property.

**IN WITNESS WHEREOF** the Grantor has set its hand and seal on the day and year first above written and directs that this instrument be recorded in the office of the Bergen County Clerk.

J.PARK EDGEWATER LLC (Grantor)  
ONE MAIN STREET EDGEWATER LLC (Grantor)  
EDGEWATER LOFTS LLC (Grantor)  
NORTH BUILDING EDGEWATER LLC (Grantor)

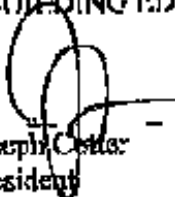
By:  (signing names and title)  
Name: Joseph Costa  
Title: President

GRANT OF CONSERVATION RESTRICTION / EASEMENT

STATE OF NEW YORK

COUNTY OF Albany

Be it remembered that on this 4<sup>th</sup> day of August, 2014, before me, the subscriber, a Notary Public of ~~New Jersey~~ <sup>New York</sup>, personally appeared JOSEPH COPPETER and he (hereupon acknowledged that he signed the foregoing instrument (in such capacity, that the seal affixed to said instrument is the corporate seal of said corporation), and that said instrument is the voluntary act of deed of said person (or corporation, made by virtue of authority from his Board of Directors).

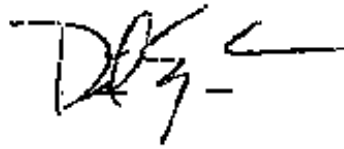

A Notary Public of \_\_\_\_\_

My Commission Expires: \_\_\_\_\_

DANA COLEMAN  
Notary Public - State of New York  
No. 0130407200  
Qualified in Orange County  
Commission Expires Aug. 26, 2017

- Attachments: Easement Area Plan  
Legal Description of Easement Area  
Maintenance Plan  
NJDES Approved Permit

**EDGEWATER LOFTS LLC**, a Delaware limited liability company ("Edgewater") hereby consents to the execution and delivery of this Grant of Conservation Restriction/Easement and hereby subordinates to this Grant of Conservation Restriction/Easement that certain Master Deed for Edgewater Pearl Condominium, dated July 2, 2014 and recorded July 3, 2014 in the office of the Bergen County Clerk at Deed Book 1700, Page 1892 et seq. (the "Master Deed"). Edgewater represents that it is the Sponsor under the Master Deed, and the owner of all of the units in Edgewater Pearl Condominium, and that none of such units have been conveyed.

**EDGEWATER LOFTS LLC**

By:   
 Name: JOSEPH CASTRO  
 Title: PRESIDENT

STATE OF NEW YORK )  
 ) ss:  
 COUNTY OF WESTCHESTER )

On the 1th day of August, 2014, before me, the undersigned, personally appeared Joseph Castro, personally known to me or proved to me on the basis of satisfactory evidence to be the individual whose name is subscribed to the within instrument, and acknowledged to me that (s)he is the PRESIDENT of Edgewater Lofts LLC, and that (s)he executed the same in his/her capacity on behalf of such entity and as the act of such entity.

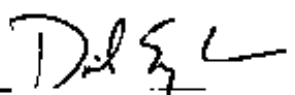
  
 Signature and Office of Individual  
 taking acknowledgement

DANIEL SCHUY, Notary Public, State of New York  
 No. 0167564025  
 Qualified in Orange County  
 Commission Expires Nov. 25, 2017





### **Mortgage Exhibit**

That certain Amended, Restated and Consolidated Mortgage, Assignment of Interests and Rents and Security Agreement from i.park Edgewater LLC to SP Edgewater, LLC, dated July 29, 2013, recorded September 16, 2013 in the Bergen County Clerk's Office in Book V1516, page 484.

**GRANT OF CONSERVATION RESTRICTION / EASEMENT**

**EXHIBIT A  
EASEMENT AREA PLAN**





**GRANT OF CONSERVATION RESTRICTION / EASEMENT**

**EXHIBIT B  
LEGAL DESCRIPTION OF EASEMENT AREA**



**WATERFRONT WALKWAY EASEMENT**  
**LOT 1, BLOCK 99**  
**BOROUGH OF EDGEWATER**  
**BERGEN COUNTY, NEW JERSEY**

**BEGINNING** at a point in the southerly line of Lot 1, Block 99, said southerly line being also the dividing line between Bergen and Hudson Counties, said point being South 59°05'45" East a distance of 254.56 feet from the southwesterly corner of Lot 1, Block 99 and running, thence;

1. North 30°00'57" East a distance of 36.05 feet to a point of curvature, thence;
2. On a curve to the left having a radius of 45.00 feet, an arc length of 8.69 feet, whose chord bears North 24°28'50" East a chord distance of 8.68 feet to a point of cusp, thence;
3. On a curve to the left having a radius of 354.81 feet, an arc length of 24.99 feet, whose chord bears North 14°06'16" East a chord distance of 24.98 feet to a point of cusp, thence;
4. North 07°56'43" East a distance of 68.50 feet to a point of curvature, thence;
5. Along a curve to the right having a radius of 130.00 feet, an arc length of 50.08 feet, whose chord bears North 18°58'50" East a chord distance of 49.77 feet to a point of tangency, thence;
6. North 30°00'57" East a distance of 126.53 feet to a point of curvature, thence;
7. On a curve to the left having a radius of 45.00 feet, an arc length of 19.39 feet, whose chord bears North 17°40'22" East a chord distance of 19.24 feet to a point of tangency, thence;
8. North 05°19'47" East a distance of 12.22 feet to a point of curvature, thence;
9. On a curve to the right having a radius of 105.00 feet, an arc length of 45.24 feet, whose chord bears North 17 degrees 40 minutes 22 seconds East a chord distance of 44.89 feet to a point of tangency, thence;
10. North 30°00'57" East a distance of 33.74 feet to a point of curvature, thence;
11. On a curve to the left having a radius of 20.00 feet, an arc length of 13.57 feet, whose chord bears North 10°34'39" East a chord distance of 13.31 feet to a point of tangency, thence;
12. North 08°51'39" West a distance of 22.94 feet to a point of curvature, thence;

870 Mountain Blvd East  
 PO Box 4839  
 Warren, NJ 07059

1.752.580.5700

By: JAMES COLE







48. On a curve to the right having a radius of 35.00 feet, an arc length of 23.75 feet, whose chord bears South  $49^{\circ}27'15''$  West a chord distance of 21.30 feet to a point of tangency, thence;
49. South  $68^{\circ}53'33''$  West a distance of 19.75 feet to a point, thence;
50. South  $30^{\circ}00'57''$  West a distance of 10.00 feet to a point of curvature, thence;
51. On a curve to the right having a radius of 10.00 feet, an arc length of 15.71 feet, whose chord bears South  $75^{\circ}00'57''$  West a chord distance of 14.14 feet to a point of cusp, thence;
52. South  $30^{\circ}00'57''$  West a distance of 210.00 feet to a point of cusp, thence;
53. On a curve to the right having a radius of 10.00 feet, an arc length of 15.71 feet, whose chord bears South  $14^{\circ}59'03''$  East a chord distance of 14.14 feet to a point of tangency, thence;
54. South  $30^{\circ}00'57''$  West a distance of 10.00 feet to a point, thence;
55. South  $08^{\circ}51'39''$  East a distance of 13.71 feet to a point of curvature, thence;
56. On a curve to the right having a radius of 50.00 feet, an arc length of 33.93 feet, whose chord bears South  $10^{\circ}34'39''$  West a chord distance of 33.28 feet to a point of tangency, thence;
57. South  $30^{\circ}00'57''$  West a distance of 33.74 feet to a point of curvature, thence;
58. On a curve to the left having a radius of 75.00 feet, an arc length of 32.31 feet, whose chord bears South  $17^{\circ}40'22''$  West a chord distance of 32.06 feet to a point of tangency, thence;
59. South  $05^{\circ}19'47''$  West a distance of 12.22 feet to a point of curvature, thence;
60. On a curve to the right having a radius of 75.00 feet, an arc length of 32.31 feet, whose chord bears South  $17^{\circ}40'22''$  West a chord distance of 32.06 feet to a point of tangency, thence;
61. South  $30^{\circ}00'57''$  West a distance of 126.53 feet to a point of curvature, thence;
62. On a curve to the left having a radius of 100.00 feet, an arc length of 38.52 feet, whose chord bears South  $13^{\circ}58'50''$  West a chord distance of 38.28 feet to a point of tangency, thence;
63. South  $07^{\circ}56'43''$  West a distance of 69.56 feet to a point of cusp, thence;





**PROPOSED 18 FOOT WIDE PUBLIC ACCESS PARKING EASEMENT TO THE  
WATERFRONT WALKWAY  
LOT 104, BLOCK 99  
BOROUGH OF EDGEWATER, BERGEN COUNTY, NEW JERSEY**

**BEGINNING** at a point, said point being North  $30^{\circ}00'57''$  East a distance of 10 feet from the first terminus of Waterfront Walkway Access Easement on Lot 104, Block 99, and running thence;

1. North  $59^{\circ}59'03''$  West a distance of 63.00 feet to a point, thence;
2. North  $30^{\circ}00'57''$  East a distance of 18.00 feet to a point, thence;
3. South  $59^{\circ}59'03''$  East a distance of 63.00 to a point, thence;
4. South  $30^{\circ}00'57''$  West a distance of 18 feet to the point of **BEGINNING**

Containing a calculated area of 1,134 square feet or 0.026 acres more or less

Francis C. Wecht, Jr.  
Professional Land Surveyor  
NJ License No. 27190  
August 5, 2014



**WATERFRONT WALKWAY ACCESS EASEMENT**  
**LOT 104, BLOCK 99**  
**BOROUGH OF EDGEWATER, BERGEN COUNTY, NEW JERSEY**

**BEGINNING** at a point, said point being the terminus of the third (30) course of the Waterfront Walkway Easement on Lot 1, Block 99, and running thence;

1. 26.54 feet  
2. 44.63 feet  
3. 16.91 feet  
4. 44.88 feet  
5. 13.24 feet

1. Along a curve having a radius of 26.54 feet, an arc distance 3.68 feet to a point, thence;
2. North 59°59'03" West a distance of 44.63 feet to a point, thence;
3. North 30°00'57" East a distance of 16.91 feet to a point, thence;
4. South 59°59'03" East a distance of 44.88 feet to a point, thence;
5. South 30°00'56" West a distance of 13.24 feet to the point of **BEGINNING**

Containing a calculated area of 759 square feet or 0.017 acres more or less

\_\_\_\_\_  
Francis C. Wecht, Jr.  
Professional Land Surveyor  
NJ License No. 27190  
August 5, 2014





**WATERFRONT WALKWAY EASEMENT**  
**LOT 1.04, BLOCK 99**  
**BOROUGH OF EDGEWATER, BERGEN COUNTY, NEW JERSEY**

**BEGINNING** at a point being South 30°00'57" West a distance of 68.74 feet from the terminus of the thirtieth (31) course of the Waterfront Walkway Easement on Lot 1, Block 99, and running thence;

1. South 30°00'57" West a distance of 32.00 feet to a point, thence;
2. North 59°59'03" West a distance of 25.00 feet to a point, thence;
3. North 30°00'57" East a distance of 32.00 feet to a point, thence;
4. South 59°59'03" East a distance of 25.00 to the point of **BEGINNING**;

Containing a calculated area of 800 square feet or 0.018 acres more or less

As shown on a map entitled "J. Park Edgewater, LLC, Major Subdivision, Block 99, Lots 1, 3, 4 & 5, Borough of Edgewater, Bergen County, New Jersey," prepared by Paulus, Sokolowski and Sartor, LLC, and filed in the Bergen County Clerk's office on May 19, 2009 as map no. 9512.

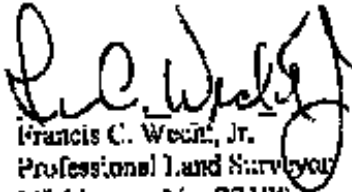
  
 Francis C. Weat, Jr.  
 Professional Land Surveyor  
 NJ License No. 27190  
 July 25, 2014



**20' WIDE WATERFRONT ACCESS EASEMENT IN LOT 1, BLOCK 99  
BOROUGH OF EDGEWATER, BERGEN COUNTY, NEW JERSEY**

**BEGINNING** at a point on the easterly right-of-way line of River Road (variable width) where the same is intersected by the County Line which divides Bergen and Hudson counties, thence

Course  
Distance  
Bearing  
Point  
Distance  
Bearing  
Point  
Distance  
Bearing  
Point

1. Along a curve to the left, having a radius of 1066.30 feet, an arc length of 61.01, and whose chord bears North 04 degrees 57 minutes 40 seconds East a chord distance of 61.00 feet to a point of reverse curvature, thence
2. Along a curve to the right, having a radius of 25.00 feet, an arc length of 5.18, and whose chord bears North 09 degrees 15 minutes 43 seconds East a chord distance of 5.17 feet to a point of cusp, thence
3. South 12 degrees 17 minutes 54 seconds East a distance of 79.32 feet to a point, thence
4. South 12 degrees 05 minutes 45 seconds East a distance of 133.78 feet to a point, thence
5. South 59 degrees 05 minutes 45 seconds East a distance of 245.55 feet to a point in the westerly line of the Waterfront Walkway Easement, thence
6. Along the same, South 30 degrees 00 minutes 57 seconds West a distance of 20.00 feet to a point in the southerly line of Lot 1, Block 99 and continuing, along the same the following three courses, thence
7. North 59 degrees 05 minutes 45 seconds West a distance of 254.56 feet to a point, thence
8. North 12 degrees 05 minutes 45 seconds West a distance of 142.44 feet to a point, thence
9. North 12 degrees 17 minutes 54 seconds West a distance of 16.22 feet to the point and place of **BEGINNING**

As shown on a map entitled "Park Edgewater, LLC, Major Subdivision, Block 99, Lots 1, 3, 4 & 5, Borough of Edgewater, Bergen County, New Jersey," prepared by Paulus, Sokolowski and Sartor, LLC, and filed in the Bergen County Clerk's office on May 19, 2009 as map no. 9512.

Containing a calculated area of 8,713 square feet or 0.200 acres more or less

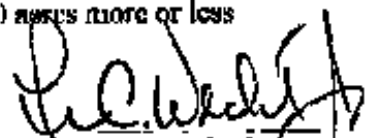
  
Francis C. Wacht, Jr.  
Professional Land Surveyor  
NJ License No. 27190  
July 25, 2014

## GRANT OF CONSERVATION RESTRICTION / EASEMENT

### EXHIBIT C MAINTENANCE PLAN

1. Grantor agrees to maintain the Basement Areas at Grantor's expense.
2. Parking spaces reserved for the public cannot be removed without prior written approval by the Department.
3. Maintenance" includes:
  - (a) removal of snow, ice, leaves, litter, debris, graffiti, and unauthorized signage from the Basement Areas,
  - (b) regular emptying of trash receptacles,
  - (c) maintaining the surface of tile Basement Areas and the area underneath in good repair, reconstruction of any portion of the Basement Areas that may be necessary due to deterioration or destruction of the Basement Areas due to any cause including but not limited to wear and tear, fire, storm, subsidence or flood,
  - (d) maintenance and regular cleaning of drainage basins, grates or any other structure that may be designed to receive surface water runoff from the Basement Areas, maintenance of any lighting fixtures, trash receptacles and benches appearing on the final plans approved by the Department in writing pursuant to Permit No.[INSERT NUMBER] or any permit subsequently issued by the Department regulating the Property, and any other action consistent with these obligations which is necessary to effectuate permanent and convenient public access to the Basement Areas.

GRANT OF CONSERVATION RESTRICTION / EASEMENT

**EXHIBIT D**  
**PERMIT NO. 0213-06-0001.2\_WFD 070331**





State of New Jersey

DEPARTMENT OF ENVIRONMENTAL PROTECTION

Division of Land Use Regulation  
P.O. Box 439, Trenton, NJ 08625-0439  
Fax # (609) 292-8116  
www.state.nj.us/dep/landuse

JON S. CORBINO  
Governor

JISA P. JACKSON  
Commissioner

Nisabeth McLoughlin  
Paula Sokolowski and Sartor, T.J.A.  
67 Mountain Blvd, Easton  
Warren, NJ 07059

MAY 22 2008

RE: Waterfront Development Permit, Flood Hazard Area Verification, and Flood Hazard Area Individual Permit  
D.L.R. File No.: 0713-06-00012 WPD 070001 (Hazard), FVA 080001 & 080002 (respectively)  
Applicant: National R/W/Sources  
Project Name: Uniflex Site Redevelopment Phase II  
Block: 99; Lots: 1, 2 thru 5  
Location: Borough of Hopewater, Bergen County

Dear Ms. McLoughlin

The Division of Land Use Regulation, acting under the provisions of the New Jersey Coastal Zone Management Rules (N.J.A.C. 7:27-1.1 et seq.), and the Flood Hazard Area Control Act Rules (N.J.A.C. 7:23-1.1 et seq.), has decided to conditionally approve your applications for a Waterfront Development Permit, Flood Hazard Area Individual Permit, and Flood Hazard Area Verification.

The proposed project under Phase II of the redevelopment involves the construction of ten (10) mixed-use buildings (8 high-rise structures), parking garages, parking lot areas, the renovation of an existing building, 750 linear feet of Hudson River Waterfront Walkway, a 10-foot wide perpendicular access to the waterfront walkway, 700 linear feet of rip-rap stabilization, three (3) stormwater outfall structures, and related stormwater facilities/amenities, as described in the attached permit.

Please review this approval and note any conditions which may have been imposed and promptly return the attached acceptance form to the Division at the above address. In order to promote inter-governmental cooperation in the management of our natural resources, a copy of this decision shall be shared with appropriate local and federal agencies.

If you or anyone else is aggrieved by this permit decision, an administrative hearing may be requested by writing to the following address: Office of Legal Affairs, Department of Environmental Protection, P. O. Box 402, Trenton, NJ 08625-0402, Attention: Adjudicatory Hearing Requests. Your hearing request must include a copy of an Administrative Hearing Request Checklist and all information identified in Section III of that list. Pursuant to N.J.A.C. 7:2A-5.1, your request for an administrative hearing must be received by the department within 30 days of publication of notice of the permit decision in the DEP Register.

If you should have any questions on this decision or letter, please contact Justin Tarragan in writing at NJDEP, Division of Land Use Regulation, P.O. Box 439, Trenton, NJ 08625, or by calling (609) 777-0454. Please include the Division's file no. in all future correspondence.

Sincerely,

Commissioner Jisa P. Jackson  
Bureau of Ocean Growth and Redevelopment

RECEIVED

MAY 23 2008

Paula Sokolowski & Sartor



c. Borough of Hopewater, Municipal Construction Official  
National R/W/Sources, Applicant



STATE OF NEW JERSEY  
 DEPARTMENT OF ENVIRONMENTAL PROTECTION  
 DIVISION OF LAND USE REGULATION  
 501 East Bruce Street, Station Plaza 5, 2<sup>nd</sup> Floor  
 P.O. Box 439, Trenton, New Jersey 08646-0439  
 Fax: (609) 777-3635 or (609) 792-8175  
 www.state.nj.us/dep/landuse



PERMIT

Permit Number 0213-06-00012; WFD 070002, MIA 050001 (Verification), & BIA 080002 (P)		Type of Approval Watershed Development Permit (L/land), Flood Hazard Area Verification, and Flood Hazard Area Individual Permit	Issuing Statute N.J.S.A. 12:5-3 N.J.S.A. 58:10-A-1 N.J.S.A. 58:16A-1
Applicant National Refineries 485 West Pinnac Rd. Cranwick, CT 06810		Owner (if different from applicant) Same as Applicant	
<p>This permit authorizes the construction of a Phase II redevelopment which includes the reconstruction of ten (10) mixed-use buildings (8 high-rise structures), parking garage, 200,000 sq. ft. of retail space in an existing building, 750 linear feet of Hudson River Waterfront Walkway, a 100,000 sq. ft. of retail space in an existing building, 750 linear feet of zip map stabilization, three (3) stormwater outfalls, and other site improvements.</p> <p>The project is shown on site plan "UNILEVER SITE REDEVELOPMENT PHASE II, 485 WEST PINNAC ROAD, CRANWICK, CONNECTICUT, NEW JERSEY", dated August 7, 2006, last revised May 12, 2006, and on the "SITE PLAN" attached to this permit.</p> <ol style="list-style-type: none"> <li>"SITE PLAN" (Sheet C-1)</li> <li>"GRADING PLAN" (Sheet C-2)</li> <li>"UTILITY PLAN" (Sheet C-3)</li> <li>"LANDSCAPE PLAN" (Sheet C-4)</li> <li>"LIGHTING PLAN" (Sheet C-5)</li> <li>"SOIL EROSION CONTROL PLAN" (Sheet C-6)</li> <li>"WATERFLOODING PLAN" (Sheet C-7)</li> <li>"SITE DETAIL PLAN" (Sheet C-8)</li> <li>"LANDSCAPE PLAN FOR CONCRETE" (Sheet C-9)</li> <li>"LANDSCAPE PLAN FOR PLANTING" (Sheet C-10)</li> <li>"STORMWATER MANAGEMENT PLAN" (Sheet C-11)</li> <li>"BIORETENTION PLAN" (Sheet C-12)</li> </ol> <p>This permit is authorized in accordance with the rules and regulations of the Department of Environmental Protection, N.J.A.C. 7:7B-1.1 of subchapter 1.1 of chapter 7B of title 7 of the New Jersey Administrative Code, and the Flood Hazard Area Control Act, N.J.S.A. 58:10-1.1, et seq.</p> <p>By issuance of this permit, the State of New Jersey does not warrant the accuracy of the information or the condition of the subject property or adjacent properties.</p> <p>The permittee shall allow an authorized representative of the Department of Environmental Protection to inspect the project in accordance with N.J.A.C. 7:7B-1.5(b)4.</p>			
Project Location Unilever Redevelopment Phase II, 485 West Pinnac Road Borough of Edgewater, NJ, Bergen County Block 99; Lots 1, 3 and 5		Issued by County Clerk	
Project Manager's Signature  Joshua C. Tamarzo Telephone: 609-777-0454 E-mail: Joshua.Tamarzo@dep.state.nj.us			

**STANDARD CONDITIONS:**

1. **Extent of approval:** This document grants permission to perform certain activities that are regulated by the State of New Jersey. The approved work is described by the text of this permit and is further detailed by the approved drawings listed below. All work must conform to the requirements, conditions and limitations of this permit and all approved drawings. You must keep a copy of this permit and all approved drawings readily available for inspection at the work site. Approved work may be altered only with the prior written approval of the Division. If you alter the project without prior approval, or perform work beyond the authorization of this permit, you may be in violation of State law and may be subject to fines and penalties.
2. **Acceptance of permit:** If you begin any activity approved by this permit, you thereby accept this document in its entirety and agree to adhere to all terms and conditions. If you do not accept or agree with this document in its entirety, do not begin construction. You are entitled to request an appeal within a limited time as detailed on the attached *Administrative Hearing Request Checklist and Proceeding Notice*. You may also contact the project manager shown on the first page if you have any questions or concerns about this document.
3. **Recording with County Clerk:** You must record this permit in the Office of the County Clerk for each county involved in this project. You must also mail or fax a copy of the first page of this permit to the Division showing the received stamp from each County Clerk within 30 days of the issuance date (or 90 days if multiple counties are involved). The Division's address and fax number are shown on the first page of this permit.
4. **Notice of Construction:** You must notify the Division in writing at least 7 days before you begin any work approved by this permit. The Division's address and fax number are shown on the first page of this permit. Please direct your letter to the project manager shown on the first page.
5. **Expiration date:** All activities authorized by this permit must be completed by the expiration date shown on the first page. At that time, this permit will automatically become invalid and none of the approved work may begin or continue until a replacement permit is granted. (Some coastal permits may qualify for an extension of the expiration date. Please contact the Division for further information.)
6. **Rights of the State:** This permit is revocable and subject to modification by the State with due cause. The State may inspect the work site and may suspend construction if work does not comply with this permit. This permit does not grant proprietary rights. The issuance of this permit shall not affect any action by the State on future applications, nor affect the title or ownership of property, nor make the State a party in any suit or question of ownership.
7. **Other responsibilities:** You must obtain all necessary local, Federal and other State approvals before you begin work. All work must be stabilized in accordance with the *Standards for Soil Erosion and Sediment Control in New Jersey*, and all fill material must be free of toxic pollutants in toxic amounts as defined in section 307 of the Federal Act.

**SPECIAL CONDITIONS IN ADDITION TO THE STANDARD CONDITIONS:**

6. The permittee must construct approximately 750 linear feet of the Hudson River Waterfront Walkway concurrent with the construction of the project. In addition, prior to commencing any activities authorized by this permit, the permittee shall create and deliver a Deed of Conservation Easement to recordable form that clearly delineates the proposed public waterfront walkway, and perpendicular access approved as part of this permit. This area should be used as public access facilities open to the general public on a 24-hour basis, to be maintained and managed by the permittee (or its assigns) in perpetuity. The deed restriction shall include the entire proposed public access walkway plan approved hereto. In addition, a public access walkway connecting to the adjacent neighborhood shall be included, such that when public access becomes available at

these sites, the access can be easily connected. This area shall also be addressed in the deed restriction for easement and all future owners of the subject property. The restriction shall be included on the deed, and recorded in the office of the County Clerk (the REGISTER OF DEEDS AND MORTGAGES), in the county wherein the lands included in the waiver are located. The restriction shall run with the land and be binding upon all successive owners. All individual lot surveys shall show the approved proposed public access walkway boundaries. Any regulated activities undertaken on the site before a copy of the recorded restriction is submitted to the Division will be considered in violation of the Waterfront Development Law. The easement restriction shall also include a requirement to maintain overbanks, trash receptacles, benches, lighting, and railing along the entire waterfront walkway and signage to be maintained in perpetuity. The permittee shall submit a revised plan illustrating the benches and bench description of the entire proposed public access area.

9. In order to protect anadromous fish species during their migratory run, any activities that may introduce sediments or which could cause an increase in the natural level of turbidity into the Hudson River are prohibited between April 1 and June 30 of each year. The Division reserves the right to suspend all regulated activities on the should it be determined that the applicant has not taken proper measures to cause sediment compliance with this condition.
10. All excavated material shall be disposed in a lawful manner and outside any regulated flood plain, open water, freshwater wetlands or adjacent transition areas, and in such a way as to not interfere with the positive drainage of the receiving area.
11. The Decision to grant this stream encroachment permit did not include a structural review of the proposed activities with regard to the International Building Code; nor did it include a comparative review of any local flood ordinances which may apply. As such, the proposed structure may not fully comply with the provisions of the International Building Code or meet the requirements of the appropriate local flood ordinances. Consequently, the construction official for the municipality in which this project is located may reserve the right to modify the design of, or deny the erection of these structures which do not meet the appropriate local ordinances or construction codes which are within local jurisdiction.
12. Any discharge of dredged or fill material shall consist of clean, saltable material free from toxic pollutants in toxic amounts, and shall comply with all applicable Division's rules and specifications regarding use of dredged or fill material.
13. No material shall be deposited or dewatered in freshwater wetlands, transition areas, State open waters or other environmentally sensitive areas, other than what has been approved on the plans.
14. All necessary local, Federal and other state approvals must be obtained by the applicant prior to the commencement of the herein-permitted activities. Approvals from the following will be required:
  - a. NHDHP, Site Remediation Program
15. Activities below the Mean High Water Line of the Hudson River are prohibited.
16. Prior to the commencement of regulated activities on-site, the permittee shall submit for review and approval the traffic report to the Bergen County Traffic Engineer to determine whether the project is consistent with the County's traffic regulations.

  
Christopher Jones, Manager  
Bureau of Urban Growth and Redevelopment

5/22/08  
Date



STATE OF NEW JERSEY  
 DEPARTMENT OF ENVIRONMENTAL PROTECTION  
 DIVISION OF LAND USE REGULATION  
 301 East State Street, Station Plaza 5, 2<sup>nd</sup> Floor  
 P.O. Box 439, Trenton, New Jersey 08646-0439  
 Fax: (609) 717-8656 or (609) 292-3115  
 www.state.nj.us/dep/landuse



PERMIT

Permit Number 0713-06-0012; WFO 07001, PIA 08001 (Verification), & FFA 08002 (P)		Type of Approval Water Development Permit (Update), Flood Hazard Area Verification, and Flood Hazard Area Individual Permit	Reaching Statute N.J.S.A. 12:53 N.J.S.A. 58:10-A-1 N.J.S.A. 58:16A-1
Applicant National Resources 485 West Putnam Rd. Greenwich, CT 06830		Owner (if different from applicant) Same as Applicant	
<p>This permit authorizes the construction of a Phase II redevelopment which includes the construction of ten (10) mixed-use buildings (8 high-rise apartments), parking garage, and 100,000 sq. ft. of office space on an existing building, 150 linear feet of Sidook River Waterfront Walkway, a 10-foot wide pedestrian and bicycle path, 100 linear feet of waterfront walkway, 700 linear feet of rip-rap stabilization, three (3) stormwater outfalls, and other improvements.</p> <p>The project is shown on site plan sheets titled "UNLIVER NITE REDEVELOPMENT PHASE II PRIVATE DEVELOPMENT" in the "NEW JERSEY" dated August 7, 2006, last revised May 12, 2006, and other sheets attached to this permit, including sheets titled "OKOJ OWSE REDEVELOPMENT".</p> <ol style="list-style-type: none"> <li>"SITE PLAN" (Sheet C-1)</li> <li>"GRADING PLAN" (Sheet C-2)</li> <li>"UTILITY PLAN" (Sheet C-3)</li> <li>"LANDSCAPE PLAN" (Sheet C-4)</li> <li>"LIGHTING PLAN" (Sheet C-5)</li> <li>"SOIL EROSION CONTROL PLAN" (Sheet C-10)</li> <li>"WATER MANAGEMENT PLAN" (Sheet C-11)</li> <li>"SITE DETAILS" (Sheet C-12)</li> <li>"LANDSCAPE PLAN - DEER COUNTY DETAIL" (Sheet C-13)</li> <li>"LANDSCAPE PLAN - DEER COUNTY DETAIL" (Sheet C-14)</li> <li>"STORMWATER MANAGEMENT PLAN" (Sheet C-15)</li> <li>"SIS NOTES" (Sheet C-16)</li> </ol> <p>This permit is authorized in accordance with the Department of Environmental Protection's Flood Hazard Area Control Act, N.J.S.A. 14:27-1, et seq., and the Flood Hazard Area Control Act, N.J.S.A. 14:27-1, et seq.</p> <p>By issuance of this permit, the State of New Jersey does not relinquish its jurisdiction over the subject property or adjacent properties.</p> <p>The permittee shall allow an authorized representative of the State of New Jersey to inspect the project in accordance with N.J.A.C. 17:27-1.5(b)(4).</p>			
Project Location Unliver Redevelopment Phase II; 45 New Borough of Bridgewater, NJ, Mercer County Block: 99; Lots: 1, 3 thru 5		Issued by: Candy Clark	
Project Manager's Signature  Justin C. Tarnopolski Telephone: 609-777-8454 Email: Justin.Tarnopolski@dep.state.nj.us			



**STANDARD CONDITIONS:**

1. **Extent of approval:** This document grants permission to perform certain activities that are regulated by the State of New Jersey. The approved work is described by the text of this permit and is further detailed by the approved drawings listed below. All work must conform to the requirements, conditions and limitations of this permit and all approved drawings. You must keep a copy of this permit and all approved drawings readily available for inspection at the work site. Approved work may be altered only with the prior written approval of the Division. If you alter the project without prior approval, or expand work beyond the description of this permit, you may be in violation of State law and may be subject to fines and penalties.
2. **Acceptance of permit:** If you begin any activity approved by this permit, you thereby accept this document in its entirety and agree to adhere to all terms and conditions. If you do not accept or agree with this document in its entirety, do not begin construction. You are entitled to request an appeal within a limited time as detailed on the attached *Administrative Hearing Request Checklist and Tracking Form*. You may also contact the project manager shown on the first page if you have any questions or concerns about this document.
3. **Recording with County Clerk:** You must record this permit in the Office of the County Clerk for each county involved in this project. You must also mail or fax a copy of the front page of this permit to the Division showing the received stamp from each County Clerk within 30 days of the issuance date (or 90 days if multiple counties are involved). The Division's address and fax number are shown on the first page of this permit.
4. **Notice of Construction:** You must notify the Division in writing, at least 7 days before you begin any work approved by this permit. The Division's address and fax number are shown on the first page of this permit. Please direct your letter to the project manager shown on the first page.
5. **Expiration date:** All activities authorized by this permit must be completed by the expiration date shown on the first page. At that time, this permit will automatically become invalid and none of the approved work may begin or continue until a replacement permit is granted. (Some coastal permits may qualify for an extension of the expiration date. Please contact the Division for further information.)
6. **Rights of the State:** This permit is revocable and subject to modification by the State with due cause. The State may inspect the work site and may suspend construction if work does not comply with this permit. This permit does not grant property rights. The issuance of this permit shall not affect any action by the State on future applications, nor affect the title or ownership of property, nor make the State a party in any suit or question of ownership.
7. **Other responsibilities:** You must obtain all necessary local, Federal and other State approvals before you begin work. All work must be stabilized in accordance with the *Standards for Soil Erosion and Sediment Control in New Jersey*, and all fill material must be free of toxic pollutants in toxic amounts as defined in section 307 of the Federal Act.

**SPECIAL CONDITIONS IN ADDITION TO THE STANDARD CONDITIONS:**

8. The permittee was construct approximately 750 linear feet of the Hudson River Waterfront Walkway concurrent with the construction of the project. In addition, prior to commencing any activities authorized by this permit, the permittee shall execute and deliver a Deed of Conservation Easement in recordable form that clearly delineates the proposed public waterfront walkway, and perpendicular access approved as part of this permit. This area should be noted as public access facilities open to the general public on a 24-hour basis, to be maintained and managed by the permittee (or its assignee) in perpetuity. The deed restriction shall include the entire proposed public access walkway plus approved access. In addition, a public access walkway connecting to the adjacent neighborhood shall be included, such that when public access becomes available at

cross street, the access can be easily converted. This area shall also be addressed in the deed restriction for control and all future owners of the subject property. The restriction shall be included on the deed, and recorded in the office of the County Clerk (the REGISTRAR OF DEEDS AND MORTGAGES), in the county wherein the lands included in the waiver are located. The restriction shall run with the land and be binding upon all successive owners. All individual lot surveys shall show the approved proposed public access walkway boundaries. Any regulated activities undertaken on the site before a copy of the recorded restriction is submitted to the Division will be considered in violation of the Waterfront Development Law. The conservation restriction shall also include a requirement to maintain overlooks, high receptacles, benches, lightings, and railing along the entire waterfront walkway and signage to be maintained in perpetuity. The permittee shall submit a revised plan illustrating the routes and layout description of the entire proposed public access area.

9. In order to protect anadromous fish species during their migratory run, any activities that may introduce sediments or which could cause an increase in the natural level of turbidity into the Hudson River are prohibited between April 1 and June 30 of each year. The Division reserves the right to suspend all regulated activities on site should it be determined that the applicant has not taken proper precautions to ensure continuous compliance with this condition.
10. All excavated material shall be disposed in a lawful manner and outside any regulated flood plain, open water, freshwater wetlands or adjacent transition areas, and in such a way as to not interfere with the positive drainage of the receiving area.
11. The decision to grant this stream encroachment permit did not include a structural review of the proposed activities with regard to the International Building Code; nor did it include a comparative review of any local flood ordinances which may apply. As such, the proposed structures may not fully comply with the provisions of the International Building Code or meet the requirements of the appropriate local flood ordinances. Consequently, the construction official for the municipality in which this project is located may reserve the right to modify the design of, or delay the erection of those structures which do not meet the appropriate flood ordinances or construction codes which are within local jurisdiction.
12. Any discharge of dredged or fill material shall consist of clean, suitable material free from toxic pollutants in toxic amounts, and shall comply with all applicable Division's rules and specifications regarding use of dredged or fill material.
13. No material shall be deposited or dewatered in freshwater wetlands, transition areas, State open waters or other environmentally sensitive areas, other than what has been approved in the plan.
14. All necessary local, Federal and other state approvals must be obtained by the applicant prior to the commencement of the herein permitted activities. Approvals from the following will be required:
  - a. NIDMP, Site Remediation Program
15. Activities below the Mean High Water Line of the Hudson River are prohibited.
16. Prior to the commencement of regulated activities on-site, the permittee shall submit for review and approval the traffic report to the Bergen County Traffic Engineer to determine whether the project is consistent with the County's traffic regulations.

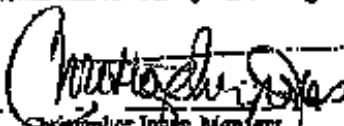
  
Christopher Jones, Manager  
Bureau of Urban Growth and Redevelopment

5/22/08  
Date

State of New Jersey  
Department of Environmental Protection  
Division of Land Use Regulation

**WATERFRONT DEVELOPMENT  
AND  
FLOOD HAZARD AREA ENVIRONMENTAL REPORT**

**Applicant:** National RE/Sources  
**Project location:** Lindever Redevelopment Phase II, Borough of Ridgewood, Bergen County  
**DULUR File No.:** 0217-06-0001.2; WFD 04001 (Upland), FIA 080601 (Ver.), & MIA 080002 (EP)

The Rules on Coastal Area Management (N.J.S.A. 13:29-1 et seq.) require that a permit be obtained from the Division for the construction of certain facilities, including the construction of a public facility between the mean high water line of any tidal water and a point 500 feet landward of the mean high water line. In addition, the Flood Hazard Area Control Act Rules (N.J.S.A. 58:16A-50 et seq.) require that a permit be obtained from the Division governing human disturbance to the land and vegetation in the flood hazard area of a regulated water, as described at N.J.A.C. 7:27-3, and in the riparian zone of a regulated water, as described at N.J.A.C. 7:13-4.

**PROJECT DESCRIPTION:**

The applicant, National RE/Sources, Inc., proposes a Phase II redevelopment project on a brownfield site in the Borough of Ridgewood, Bergen County. Specifically, the proposed project involves the construction of ten (10) mixed-use buildings (8 high rise structures), parking garages, parking lot areas, the renovation of an existing building, 750 linear feet of Hudson River Waterfront Walkway, a 10-foot wide perpendicular access to the waterfront walkway, 700 linear feet of rip rap stabilization, three (3) stormwater outfall structures, and related stormwater facility construction.

This 49.85-acre (21.3 acre upland) site is bound to the north and south by private properties, to the west by River Road, and to the east by the Hudson River. The purpose of Phase II is to create a mixed-use waterfront community of housing, commercial business, public open space and waterfront amenities on a waterfront site that has been left vacant or underutilized.

**ADMINISTRATIVE HISTORY:**

- A Waterfront Development Permit (DULUR file no. 0217-06-0001.1; WFD 060501) was issued by the Division on May 8, 2006 for the construction of Phase I as described in the approved permit.
- Any inland tributaries that may have touched Lots 3 & 4 was covered by a Grant to Lever Brothers Company, dated November 1, 1964, located in Liber X-6 at page 103, Tidelands file no. 82-6620.
- Four large Grants were issued for Lots 1 & 2, and they are: 1) Grant to Water Front Improvement Company, dated April 14, 1904, located in Liber P at page 673; 2) Grant to Meakin and Lyons, dated March 30, 1859, located in Liber M at page 556; 3) Grant to Argam Tannin Company, dated September 7, 1911, located in Liber O at page 417; and 4) Grant to Colby and Company, dated February 27, 1912, located in Liber O at page 447.
- An overall Grant was issued to Lever Brothers Company, dated November 16, 1984, located in Liber X-6 at page 106, Tidelands file no. 82-0551.
- A Remedial Investigation Report and Remedial Action Work Plan was submitted to the NJDEP - Site Remediation Program (SRP) on or around February 1, 2006. The reports are currently under SRP's review. The SRA Case no. is E20040267.
- According to a memo, dated March 3, 2008, from the Division of Watershed Management, the proposed project is consistent with the Northeast Water Quality Management Plan as long as they don't expand past the current outline of the dock (which they are not currently proposing), and that they discharge their wastewater to Ridgewood MIA sewer service area (which they are).

The proposed project is shown on site plans entitled:

"ONLINE VIEW WITH RICHVIEW VIEWING", BUREAU OF EDGEWATER, BERGEN COUNTY, NEW JERSEY", dated August 7, 2006, last revised May 12, 2008, and prepared by PAULUS, SOKOLOWSKI AND BARTOR, L.L.C.

1. "SITE PLAN" (Sheet C-03);
2. "GRADING PLAN" (Sheet C-04);
3. "UTILITY PLAN" (Sheet C-05);
4. "LANDSCAPING PLAN" (Sheet C-06);
5. "DRAINAGE PLAN" (Sheet C-07);
6. "SOIL EROSION & SEDIMENT CONTROL PLAN" (Sheet C-10);
7. "WATERFRONT WALKWAY DETAILS" (Sheet C-13);
8. "SITE DETAILS" (Sheet C-14);
9. "LANDSCAPE LIGHTING & COUNTY DETAILS" (Sheet C-15);
10. "LANDSCAPE NOTES AND PLANT LIST" (Sheet C-16);
11. "STORM WATER DETAILS" (Sheet C-17); and
12. "BCH NOTES & DETAILS" (Sheet C-19)

#### WATERFRONT DEVELOPMENT ELEMENTS:

This parcel is conditionally authorized under and in compliance with the Rules on Coastal Zone Management for Prime Fishing Areas (7:7B-3.4), Intertidal and Subtidal Shallows (7:7B-3.15), Filled Water's Rule (7:7B-3.23), Flood Hazard Areas (7:7B-3.25), Riparian Zones (7:7B-3.26), Historic and Archaeological Resources (7:7B-3.25), Endangered or Threatened Wildlife or Vegetation Species Habitats (7:7B-3.28), Special Hazard Areas (7:7B-3.41), Hudson River Waterfront Area (7:7B-3.48), Land and Water Subject to Public Trust Rights (7:7B-3.50), Quilts and Tablets (7:7B-4.17), Imperious Cover Requirements that apply to Sites in the Upland Waterfront Development and CAZRA Areas (7:7B-5.3), Vegetative Cover Requirements that apply to Sites in the Upland Waterfront Development and CAZRA Areas (7:7B-5.4), Imperious Cover Limits for a Site in the Upland Waterfront Development Area (7:7B-5A.9), Vegetative Cover Percentages for a Site in the Upland Waterfront Development Area (7:7B-5A.10), Secondary Impact (7:7B-6.3), Riparian Use rules (7:7B-7.2), Translocation Use Rule (7:7B-7.5), Coastal Engineering (7:7B-7.11), Light Pole Structures (7:7B-7.14), Water Quality (7:7B-8.4), Stormwater Management (7:7B-8.7), Public Trust Rights (7:7B-8.11), Seismic Resources and Design (7:7B-8.12), Buffers and Compatibility of Uses (7:7B-8.13), and Traffic (7:7B-8.14).

The State of New Jersey Coastal Management Program defines substantive policies to guide public decisions concerning significant proposed development and management of resources in New Jersey's Coastal Zone. The analysis of this coastal parcel application is based upon the Rules on Coastal Zone Management (RCZM) (N.J.A.C. 7:7B-1.1 et seq.), adopted effective September, 1978, last revised April 1, 2008. This analysis will refer to applicable policies by administrative code citation.

#### Prime Fishing Areas (7:7B-3.4):

(a) *Prime fishing areas include tidal water areas and water's edge areas that have a demonstrable history of supporting a significant local quantity of recreational or commercial fishing activity. The area includes all coastal jetties and groins, public fishing piers or docks and artificial reefs.*

According to the applicant, the subject site does not have a demonstrable history of supporting recreational fisheries. However, due to the proposed redevelopment of the currently vacant site (i.e. shoreline stabilization, and public access to the waterfront area), benefit to fishing in the area will likely increase. The applicant has demonstrated compliance with the Rule.

#### Intertidal and Subtidal Shallows (7:7B-3.15):

(a) *Intertidal and subtidal shallows means all permanently or temporarily submerged areas from the spring high water line to a depth of four feet below mean low water*

(b) Development, filling, new dredging or other disturbance is discouraged but may be permitted in accordance with (c), (d), (e), and (f) and with N.J.A.C. 7:7E-4.2 through 4.20.

The applicant proposes rip rap bank stabilization along approximately 700 linear feet of the existing bulkhead. Stabilization of the bulkhead will all be above the mean high water line. No disturbance to intertidal and subtidal shallows is being proposed. The applicant has demonstrated compliance with the Rule.

#### Filled Water's Edge (7:7E-3.23):

(a) Filled water's edges are existing filled areas lying between wetlands or water areas, and either the upland limits of fill, or the first paved public road or railroad landward of the adjacent water area, whichever is closer to the water. Some existing or former dredged material disposal sites and navigation fill areas are filled water's edge.

(b) In waterfront areas in-land outside of the CAZRA where the water dependent use may be a public walkway, provided the upland walkway right-of-way is at least 30 feet wide, unless there are existing on-site physical constraints which cannot be removed or altered to meet this requirement.

(c) The development shall comply with the requirements for impervious cover and vegetative cover that apply to the site under N.J.A.C. 7:7E-5 and either N.J.A.C. 7:7E-5A or 5B.

(d) On all filled water's edge sites, development must comply with the lands and waters subject to Public Trust Rights Rule, N.J.A.C. 7:7E-3.50, and the Public Trust Rights Rule, N.J.A.C. 7:7E-8.11.

Based on the NJDEP jurisdiction mapping, the project site is determined to be Filled Water's Edge. Since the proposed project is not considered to be water dependent, the applicant proposes to develop a public waterfront walkway within a right-of-way that is 30 feet wide along the water's edge. As part of this Phase II redevelopment, approximately 750 linear feet of waterfront walkway will be constructed. The Phase II waterfront walkway will tie directly into the previously Division approved Phase I waterfront walkway. Impervious cover and vegetative cover under N.J.A.C. 7:7E-5, 5A or 5B, and the Public Access to the Waterfront Rule under N.J.A.C. 7:7E-8.11 are addressed below. The applicant has demonstrated compliance with this Rule.

#### Flood Hazard Areas (7:7E-3.25):

(a) Flood hazard areas are the flowway and flood fringe area around rivers, creeks and streams as delineated by the Department under the Flood Hazard Area Control Act (N.J.S.A. 58:16A-30 et seq.); and areas defined or delineated as an A or V zone by the Federal Emergency Management Agency (FEMA). They are areas subject to either fluvial or fluvial flooding. Where flood hazard areas have been delineated by both the Department and FEMA, the Department delineation shall be used. Where flood hazard areas have not been delineated by the Department or FEMA, limits of the 100-year flood plain will be established by computation on a case-by-case basis.

(b) Retention and detention basins developed specifically for storm water management purposes are conditionally acceptable provided they are constructed in accordance with the Stormwater Management rule (N.J.A.C. 7:7E-8.1).

(c) Development in a flood hazard area shall comply with the requirements for impervious cover and vegetative cover under N.J.A.C. 7:7E-5 and either N.J.A.C. 7:7E-5A or 5B, as applicable.

The Hudson River is a tidal water body. The Flood Hazard Areas have been previously delineated by Federal Emergency Management Agency (FEMA). The entire subject site is located below the FEMA 100-year floodplain and is classified in Zone A1. The Division's engineer will ensure that the proposed structure will be located on an elevation in accordance with the Division's regulations. The Division engineer's comments are incorporated at the end of this report. Impervious cover and vegetative cover under N.J.A.C. 7:7E-5, 5A or 5B are addressed below. The applicant has demonstrated compliance with this Rule.

#### Riparian Zones (7:7E-3.26):

(a) A riparian zone exists along every regulated water, except there is no riparian zone along the Atlantic ocean nor along any non-tidal lagoons, stormwater management basins, or oceanfront barrier island, spit or peninsula. Regulated waters are defined in the Flood Hazard Area Control Act rules at N.J.A.C. 7:13-2.2.



(v) The riparian zone includes the land and vegetation within each regulated water described in (a) above, as well as the land and vegetation within a certain distance of each regulated water as described in (c) below. The portion of the riparian zone that lies outside of a regulated water is measured inland from the top of bank.

(c) The width of the riparian zone along each regulated water described in (a) above is as follows:  
3. The riparian zone is 50 feet wide along both sides of all waters not identified in (c)1 or (c)2 above.

(d) Development in riparian zones shall conform with the requirements for a flood hazard area individual permit under the Flood Hazard Area Control Act rules at N.J.A.C. 7:13-9, 10 and 11 or, in the alternative as applicable, a flood hazard area permit by-right at N.J.A.C. 7:13-7 or a flood hazard area general permit at N.J.A.C. 7:13-4.

(f) If endangered under the national wildlife or species habitat is present in the riparian zone such that the area is also an endangered or threatened wildlife or plant species habitat special area in accordance with N.J.A.C. 7:2E-3.38, then the requirements of N.J.A.C. 7:2E-3.38, Endangered or Threatened Wildlife or Plant Species Habitats, shall apply.

The subject site is located adjacent to the Hudson River. In accordance with N.J.A.C. 7:13-2.2, the Hudson River is a regulated water: not related to C-1 water, and non-trout related. Therefore, a 50-foot riparian zone exists along the water's edge of the subject site. The proposed redevelopment project located within the riparian zone is addressed under the Flood Hazard Area Control Act Rules (N.J.A.C. 7:13-9, 10 and 11) below. In addition, no endangered under the national wildlife or species habitat is present within the riparian zone. The applicant has demonstrated compliance with this rule.

#### Historic and Archaeological Resources (7:2E-3.36):

(a) Historic and archaeological resources include objects, structures, sites, ruins, buildings, neighborhoods, districts, and man-made or man-modified features of the landscape and seascape, including historic and prehistoric archaeological sites, which either are on or are eligible for inclusion on the New Jersey or National Register of Historic Places.

(b) Development that detracts from, encroaches upon, damages, or destroys the value of historic and archaeological resources is discouraged. Development that incorporates historic and archaeological resources in sensitive adaptive reuse is encouraged.

The National Park Service National register for Historic Places Database, the NIDWP Historic Preservation Office and the National Register of Historic Places Database did not list the subject property as historic places. The applicant has demonstrated compliance with this rule.

#### Endangered or Threatened Wildlife or Vegetation Species Habitat (7:2E-3.38):

(a) Endangered or threatened wildlife or plant species habitats are areas known to be inhabited on a seasonal or permanent basis by or to be critical at any stage in the life cycle of any wildlife or plant identified as "endangered" or "threatened" species on official Federal or State lists of endangered or threatened species, or under active consideration for State or Federal listing. The definition of endangered or threatened wildlife or plant species habitats include a sufficient buffer area to ensure continued survival of the population of the species.

According to the NIDWP I-Map, no suitable habitat is known on this site for documented endangered and threatened species. The applicant has demonstrated compliance with this rule.

#### Special Hazard Areas (7:2E-3.41):

(a) Special hazard areas include areas with a known actual or potential hazard to public health, safety, and welfare, or to public or private property, such as the navigable air space around airports and seaplane landing areas, potential evacuation routes and areas where hazardous substances as defined at N.J.S.A. 58:10-23.1(b)-k are used or disposed, including adjacent areas and areas of hazardous material contamination.

- (b) *Coastal development, especially residential and other-intensive economic development, within special hazard areas is discouraged. All development within special hazard areas must include appropriate mitigative measures to protect the public health and safety.*
- (c) *Approvals from the Department's Division of Solid and Hazardous Waste shall be obtained prior to the commencement of any intensive activities or clean-up activities at contaminated sites.*

Generic (G) and isolated pockets of volatile organic (VO) contaminated soils have been detected at the subject site. VOs that require remediation by the NCDHP Site Remediation Program (SRP) will be addressed through excavation or in-place treatment. The NCDHP SRP has allowed the applicant to place a classification exception area (CEEA), a deed restriction, on the groundwater contamination. A consultation agreement was submitted to SRP and the applicant is currently working closely with them. Details to the remediation activities will be incorporated in Phase I of the project. A Remedial Investigation Report and Remedial Action Work Plan was submitted to the NCDHP SRP on or around February 1, 2006. The reports are currently under SRP Remediation's review. The ISRA Case no. is S20040261. A condition regarding the applicant to obtain approval from SRP prior to the commencement of any regulatory activities will be included in the permit. The applicant has demonstrated compliance with this Rule.

#### Hudson River Waterfront Area (7:7C-3.4f):

(b) *Hudson River Waterfront Area development shall be consistent with all other applicable Coastal Zone Management rules with particular attention given to N.J.A.C. 7:7E-3.36, Public Open Space, N.J.A.C. 7:7F 3.79 Special hazard areas, N.J.A.C. 7:7E-3.41 Special urban area, N.J.A.C. 7:7F 7.14 High rise structures, N.J.A.C. 7:7E 8.11 Public Access to the Waterfront, N.J.A.C. 7:7E-8.12 scenic Resources and Design, and N.J.A.C. 7:7E-8.4 Water Quality.*

(c) *All waterfront development along the Hudson River shall develop, maintain and manage a section of the Hudson Waterfront Walkway coincident with the shoreline of the development property. The developer shall, by appropriate instrument of conveyance, create a conservation easement in favor of the Department. The conservation easement shall define the physical parameters of the walkway and the allowable uses, address the maintenance and management duties and identify the responsible party. Development of such project's public access system shall conform to its special area policy and to the Hudson Waterfront Walkway Planning and Design Guidelines (1984), and the Hudson Waterfront Walkway Design Standards (1989).*

(f) *Applications which vary in detail from the standards of this rule are discouraged, but will be considered for approval if they would provide greater public access and/or protection of natural or scenic resources than would be afforded by strict compliance with this rule. Applicants proposing a development which varies in detail from the standards of this rule are encouraged to contact the Department for guidance when conceptual plans have been prepared.*

As part of the Phase II redevelopment, the applicant proposes to construct approximately 750 linear feet of Hudson River Walkway. The 750 linear feet of Hudson River Walkway proposed under Phase II will coincide with the previously approved 1,150 linear feet of Hudson River Walkway under Phase I (D) I.R. file no. 0213-06 C001.1; WFD 060001). The Division has determined that the design of the proposed waterfront walkway conforms with the Hudson Waterfront Walkway Planning and Design Guidelines (1984), and the Hudson Waterfront Walkway Design Standards (1989), with the 16-foot wide walkway and it's amenities. The applicant has demonstrated compliance with this Rule.

#### Lands and Waters Subject to Public Trust Rights (7:7F-3.50):

(c) *Lands and waters subject to public trust rights are tidal waterways and their shores, including both lands now or formerly below the mean high water line, and shores above the mean high water line. Tidal waterways and their shores are subject to the Public Trust Doctrine and are held in trust by the State for the benefit of all the people, allowing the public to fully enjoy these lands and waters for a variety of public uses.*

(f) *Development that adversely affects lands and waters subject to public trust rights is discouraged.*

(d) *Public access to lands and waters subject to public trust rights shall be provided in accordance with the public trust rights rule, N.J.A.C. 7:2B-8.11.*

Since the subject site is located adjacent to the Hudson River, it is subject to the Public Trust Doctrine and must allow the public to fully enjoy these lands and waters. There was no public waterfront access on the site due to its previous plume/industrial usage. With the current redevelopment project, the proposed waterfront walkway will provide adequate access to the Hudson River for the public and local residents. The Public Trust Rights Rule (N.J.A.C. 7:2B-8.11) is addressed below. The applicant has demonstrated compliance with this Rule.

Outfalls and Intakes (7:2B-4.17)

(a) *Outfalls and intakes are pipe openings that are located in water areas for the purpose of intake of water or discharge of effluent including sewage, stormwater and industrial effluents.*

(b) *Outfalls and intakes are conditionally acceptable provided that the use associated with the intake or outfall meets applicable Coastal Zone Management rules.*

The applicant proposes the installation of three new stormwater outfall structures along the water's edge. The stormwater outfall structures will be installed above the Mean High Water Line. No impacts to freshwater wetlands and transition areas are proposed. A Stormwater Management Plan was submitted to the Division for review. The applicant has demonstrated compliance with this Rule.

Impervious Cover Limits for a Site in the Upland Waterfront Development Area (7:2B-5A.9)

(a) *If a site or portion of a site is unaffected, as determined under N.J.A.C. 7:2B-5.5, the impervious cover limit is the limit of (b) 1, 2 or 3 below, whichever is higher:*

1. *The average of the net land area on the site or portion, as determined under N.J.A.C. 7:2B-5.7(d), multiplied by the impervious cover percentage in Table R below for the development intensity that applies to the site or portion, as determined under N.J.A.C. 7:2B-5.A3;*
2. *For a site located in the northern waterfront region or urban edge region, as determined under N.J.A.C. 7:2B-5A.7(b), the amount of existing impervious cover located on a site as determined under (a) below; or*
3. *For a site located in a region other than those identified at (b) 1 above, the average covered by buildings and/or asphalt or concrete pavement legally existing on the site at the time the application is submitted to the Department.*

According to N.J.A.C. 7:2B-5.5, the subject site is considered unaffected. Therefore, an unaffected site that is located in the urban edge region, and with a high development intensity, the allowable impervious coverage is 90%. The total average of the site is 49.85 acres, but the total net land area is 21.3 acres. Therefore, for the entire project (Phase I and Phase II), the applicant is allowed a maximum of 20.83 acres of impervious coverage. The total impervious coverage proposed for Phase I and Phase II is 17.2 acres (78.1%). The applicant has demonstrated compliance with this Rule.

Vegetative Cover Percentages for a Site in the Upland Waterfront Development Area (7:2B-5A.10)

(a) *The area (in acres) on a site in the upland waterfront development area in which trees and/or herbaceous vegetation shall be planted or preserved is calculated as follows:*

1. *To determine the area (in acres) of tree preservation and/or tree planting on the site:*
  - i. *Identify the forested and/or unaffected portions of the site, as determined under N.J.A.C. 7:2B-5.5;*
  - ii. *If a site or portion of a site identified at (a) i has more than one development intensity, further divide that site or portion into smaller portions based on their respective development intensities;*

- iii. For each forested site or portion identified at (i)11 above, multiply the acreage of the net land area on the site or portion, as determined under N.J.A.C. 7:7E-5.3(d), by the tree preservation and tree planting percentages in Table F for the development intensity that applies to the site or portion, as determined under N.J.A.C. 7:7E-5A-B; and
- iv. For each reforested site or portion identified at (i)11 above, multiply the acreage of the net land area on the site or portion, as determined under N.J.A.C. 7:7E-5.3(d), by the tree planting percentage in Table G below for the development intensity that applies to the site or portion, as determined under N.J.A.C. 7:7E-5A-B.

The project site is unforested, is located in the urban area region, and has a high development intensity; therefore, the required tree preservation and/or planting percentage is 10% for the entire site, Phase I and Phase II. 10% of the total net land area (21.3 acres) is 2.13 acres. Under Phase I, the applicant proposes to provide 2.9 % (0.67 acres) of the required 10% (2.13 acres). Under Phase II, the applicant proposes to provide 5.31 acres of landscaping and other purposes uses. The total landscaping and other purposes uses proposed for the entire site will be 5.98 acres (25.9 %). The applicant has demonstrated compliance with this Rule.

#### Secondary Impacts (7:7E-6.3):

(a) *Secondary impacts are the effects of additional development likely to be carried out as a result of the approval of a particular proposal. Secondary impacts can also include traffic increases, increased recreational demand and any other offsite impacts generated by certain activities which affect the site and surrounding region.*

This phase of the proposed project is the final build-out of the entire site. At the completion of Phase II, the redevelopment of the former pharmaceutical site will be a mixed-use development consisting of residential, commercial, and retail opportunities. The project site is located in a highly urbanized area. The surrounding towns are previously developed with similar usage. No adverse secondary impacts are anticipated as a result of this project. The applicant has demonstrated compliance with this Rule.

#### Housing Use rules (7:7E-7.3):

- (a) *"Housing" includes single family detached houses, multi-family units with apartments or town houses, high rise buildings and mixed use developments.*
- (a) *Standards relevant to water area and water's edge housing are as follows:*
  - 1. *Housing is conditionally acceptable in the filled water's edge, provided that it meets the requirements of the Filled Water's Edge rule (N.J.A.C. 7:7E-3.23) and the Public Access to the Waterfront Rule (N.J.A.C. 7:7E-6.11). The residential development shall comply with the requirements for impervious cover and vegetative cover that apply to the site under N.J.A.C. 7:7E-5 and either N.J.A.C. -5A or 5B, except on bay islands where the requirements of the Bay Island Certificate rule (N.J.A.C. 7:7E-3.21) shall apply.*
  - 2. *On sites with existing shore protection structures, the residential structure shall be set back a minimum of 25 feet from the non-front shore protection structures, and a minimum of 15 feet from shore protection structures elsewhere. This distance shall be measured from the waterward face of the bulkhead or seawall and from the top of slope on the seaward side of the revetment.*

The proposed redevelopment includes the construction of mixed-use buildings located on a site adjacent to the Hudson River. The existing shoreline protection is in a form of loose rip rap and bulkheads. The applicant proposed to enhance the existing shoreline protection by placing additional rip rap along the slope shoreline to further stabilize the area. All the shoreline stabilization activity will be conducted above the Mean High Water Line. The proposed mixed-use buildings will be located over 30 feet from landward face of the rip rap stabilization area.

In addition, Filled Water's Edge (7:7B-3.24), Public Access to the Watershed (Public Trust Rights) (7:7B-8.11), and Requirements for Impermeable Cover and Vegetative Cover (7:7B-5) is addressed separately under each Rule. The applicant has demonstrated compliance with this Rule.

**Transportation Use Rule (7:7B-4.5):**

(i) *Standards relevant to bicycle and foot paths are as follows:*

1. *The construction of internal bicycle paths, foot paths and sidewalks in residential, commercial, and industrial developments is required to the maximum extent practicable.*
2. *Linear bicycle and foot paths are encouraged along the edges of all water bodies, and from the water body to the nearest public road, provided they would not disturb riparian areas or subject the user to danger.*
3. *Existing bicycle and foot paths shall be continued around development when it is not practical to pass through development.*

The proposed mixed-use redevelopment will result in the construction of several internal roadways, and sidewalks through the watershed community. The proposed sidewalks will be approximately 5 feet to 8 feet wide. In addition, under Phase II, approximately 750 linear feet of waterfront walkway will be constructed and will be connected to the previously approved Phase I, 835 linear feet of waterfront walkway. The applicant has demonstrated compliance with this Rule.

**Coastal Engineering (7:7B-7.1):**

(i) *Coastal engineering includes a variety of structural and non-structural measures to manage water erosion and the shoreline for natural effects of erosion, storms, and sediment and sand movements. Beach nourishment, sand fences, sediment control on dunes, stabilization of dunes, dune revegetation projects, dredged material disposal and the construction of retaining structures such as bulkheads, gabions, revetments and groynes are examples of coastal engineering.*

(ii) *Standards relevant to structural shore protection are as follows:*

1. *The construction of new shore protection structures or expansion or fortification of existing shore protective structures, including, but not limited to, jetties, groynes, seawalls, bulkheads, gabions and other retaining structures to reduce longshore transport and/or to prevent tidal waters from reaching erodible material is acceptable only if it meets all of the following five conditions:*
  - i. *The structure is essential to protect water dependent uses or heavily used public recreation beach areas in danger from tidal waters or erosion, or the structure is essential to protect existing structures and infrastructure in developed shorefront areas in danger from erosion, or the structure is essential to mitigate, through, for example, the construction of a retained earthen berm, the projected erosion in an erosion hazard area along a headland and provide erosion protection for a development that is otherwise acceptable under the Coastal Zone Management rules;*
  - ii. *The structure will not cause significant adverse impacts on the local shoreline and sand supply;*
  - iii. *The structure will not create or exacerbate shoreline sand movement downdrift, including erosion or shoaling;*
  - iv. *The structure will cause minimum feasible adverse impact to living marine and estuarine resources;*
  - v. *The structure is consistent with the State's Shore Protection Master Plan;*

As part of the mixed-use redevelopment project, the applicant proposed the fortification of the existing long rip-rap/shoreline structure. The proposed activity will involve the placement of additional rip-rap along approximately 700 linear feet of existing shoreline for further stabilization. The fortification of the existing shoreline



is crucial to the anticipated heavy public usage of the Tribeca River Waterfront Walkway. All the shoreline stabilization activity will be conducted along the Mean High Water Line, therefore, no living marine and estuarine resources will be adversely impacted. The applicant has demonstrated compliance with this Rule.

**High-Rise Structures (7:7E-7.4A):**

- (a) *High-rise structures are structures which are more than six stories or more than 60 feet in height as measured from existing preconstruction ground level.*
- (b) *The standards for high-rise structures are as follows:*
1. *High-rise structures are encouraged to locate in an urban area of existing high density, high-rise and/or intense settlements;*
  2. *High-rise structures within the view of coastal waters shall be separated from coastal waters by at least one public road or an equivalent area (at least 50 feet) physically and visually open to the public except as provided by N.J.A.C. 7:7E-7.4A;*
  3. *The longest lateral dimension of any high-rise structure must be oriented perpendicular to the beach or coastal waters, except for a high-rise structure that is located in the Redevelopment Zone of the City of Long Branch and authorized pursuant to the Long Branch Redevelopment Zone Permit of N.J.A.C. 7:7E-7.4.*
  4. *The proposed structure must not block the view of dunes, beaches, harbors, skylines, rivers, inlets, bays, or oceans that are currently enjoyed by existing residential structures, public roads or pathways, to the maximum extent practicable;*
  6. *The proposed structure must be in character with the surrounding transitional heights and residential densities, or be in character with a municipal comprehensive development scheme requiring or enforcing on height and density which is consistent with all applicable Coastal Zone Management rules; and*
  7. *The proposed structure must not have an adverse impact on air quality, traffic, and existing infrastructure.*
  8. *The proposed structure must be architecturally designed so as to not cause deflation of the beach and dune system or other coastal environmental waterward of the structure.*

The proposed Phase II redevelopment will involve the construction of 10 mixed-use buildings on the subject site. Of the 10 proposed buildings, three will be eight (8) story high-rise structures. They are identified on the site plan as Building B, Building C-1, Building C-2, Building D, Building F, Building G, and 2 sections of Building A. Two additional high-rise structures (part of Building A) are proposed over a new parking garage. The longest lateral dimension of all the proposed high-rise towers are oriented perpendicular to the Hudson River. Three view corridors flow from River Road to the Hudson River and NYC skyline are available along the northern property boundary, between Building B2 and Building A, and along the southern property boundary. In addition, the high-rise buildings are located at least 50 feet from the water's edge in order to provide a separation between the Hudson River and the proposed redevelopment. The applicant has demonstrated compliance with this Rule.

**Water Quality (7:7E-8.4) and Stormwater Management (7:7E-8.7):**

(a) *As required by Section 307(j) of the National Coastal Zone Management Act (P.L. 92-583), Federal, State and local water quality requirements established under the Clean Water Act (33-U.S.C. 1251) shall be the water resource standards of the coastal management program.*

(b) *Stormwater runoff is the flow of water on the surface of the ground, resulting from precipitation. Standards relevant to stormwater management system design are set forth in this rule.*

These Rules are addressed in the attached Division Engineer's Report.

**Public Trust Rights (7:7E-8.11):**

(a) Public trust rights in tidal waterways and their shores (public trust rights) established by the Public Trust Doctrine include public access, which is the ability of the public to pass physically and visually to, from and along lands and waters subject to public trust rights as defined in N.J.A.C. 7:7F 3.50, and to use those lands and waters for activities such as swimming, sunbathing, fishing, surfing, sport diving, bird watching, walking and boating. Public trust rights also include the right to perpendicular and linear access. Public accessways and public access areas provide a means for the public to pass along and use lands and waters subject to public trust rights.

(b) Except as otherwise provided in (c) below, development on or adjacent to all tidal waterways and their shores shall provide on-site, permanent, unobstructed public access to the tidal waterway and its shores at all times, including both visual and physical access. Specific requirements for sites located along the Arthur Kill, Kill Van Kull west of Bayonne Bridge, Newark Bay, Delaware River from the Traction Motor Bridge to the CAPRA boundary, Elizabeth River, Hackensack River, Passaic River, Rahway River, Raritan River, Cohansey River in Bridgeton City, and Maurice River in Millsville City are found in (c) below. Public accessways and public access areas shall:

1. Include perpendicular access and a linear area along the tidal waterway and its entire shores; and
2. If located in a natural area of a tidal waterway, be designed to minimize the impacts to the natural area and tidal waterway including impacts to habitat value, vegetation and water quality.

(c) Except as provided in (d) below, in addition to the requirements of (b) above, the perpendicular access and linear area provided for sites located along the Arthur Kill, Kill Van Kull west of Bayonne Bridge, Newark Bay, Delaware River from the Traction Motor Bridge to the CAPRA boundary, Elizabeth River, Hackensack River, Passaic River, Rahway River, Raritan River, Cohansey River in Bridgeton City, and Maurice River in Millsville City, shall comply with the following. The standards for public access along the Hudson River Waterfront Area are set forth in N.J.A.C. 7:7F 3.4B.

1. The linear area shall consist of a walkway that meets the following:
  - i. The minimum width of walkway free of obstruction shall be 16 feet; and
  - ii. An area a minimum of 30 feet wide, including the walkway area, shall be permanently protected by a conservation restriction; and
2. The perpendicular access shall consist of a walkway that meets the following:
  - i. The minimum width of the walkway free of obstruction shall be 10 feet;
  - ii. An area a minimum of 20 feet wide, including the walkway area shall be permanently protected by a conservation restriction; and
  - iii. The linear dimension between perpendicular accessways shall not exceed one-half mile as measured generally parallel to the waterway; and
3. The Department may reduce the walkway width requirements in (c)1 and 2) above, as necessary to protect endangered and threatened wildlife or waterfowl species habitat, critical wildlife habitat or defined in N.J.A.C. 7:7 3.39, natural areas or existing infrastructure.

(d) Public access must be available on a nondiscriminatory basis. All establishments, including municipalities, clubs, resorts, condominium associations, homeowners associations and beach clubs, which control access to tidal waterways and their shores shall comply with the Law Against Discrimination, N.J.S.A. 10:5 ) at any.

(e) Public access to tidal waterways and their shores shall be clearly marked. Department approved public access signs shall be installed at each public accessway, public access area and/or public parking area at the development site and maintained in perpetuity by the permittee and his successors in title and interest. N.J.A.C. 7:7B-4.17(p) contains the standards for signs for municipalities that participate in Shore Protection Program funding. Subsection (q) below contains the standards for signs for municipalities, counties and nonprofit that receive Green Acres funding for a Green Acres project site.

(f) Activities that have the effect of discouraging or preventing the exercise of public trust rights are prohibited. These activities include, but are not limited to, tagging photographic identification, requiring a

liability waiver, requiring the purchase of drinks or food from a specific vendor, or prohibiting bringing beach equipment such as blankets or beach chairs.

(j) Parking shall be provided for the public to access tidal waterways and their shores, except where public access is not required in accordance with (f) above or the project is limited in scope in accordance with (f)(7). Subsection (f)(7) below contains the parking standards for municipalities that participate in Shore Protection Program funding. Subsection (g) below contains the parking standards for municipalities, counties and nonprofits that receive Green Acres funding for a Green Acres project site. All other development shall provide parking as follows:

2. The area set aside for off-street parking shall be dedicated for public access parking through the recording of a conservation restriction maintaining the parking spaces in perpetuity; and
3. The area set aside for on-street parking shall be dedicated for public access parking through municipal ordinances.

(k) Development on or adjacent to tidal waterways and their shores shall provide barrier free access where feasible and warranted by the character of the site.

(l) Development on or adjacent to tidal waterways and their shores shall incorporate fishing access and associated facilities to the maximum extent practicable within the area provided for public access. In the case of a beach, fishing access shall not be required in areas designated for swimming during hours designated for swimming.

(m) The area set aside for public access to tidal waterways and their shores shall be permanently dedicated for public use through the recording of a Department approved conservation restriction under the New Jersey Conservation Restriction and Historic Preservation Restriction Act, N.J.S.A. 13:27-1 et seq., maintaining the publicly dedicated areas in perpetuity. Subsection (p) below contains the conservation restriction standards for municipalities that participate in Shore Protection Program funding. Subsection (q) below contains the conservation restriction standards for municipalities, counties and nonprofits that receive Green Acres funding for a Green Acres project site. N.J.A.C. 7:27B N.J.A.C. 7:27B contains the recording requirements for all conservation restrictions.

(n) No authorization or approval under this chapter shall be deemed to relinquish public rights of access to and use of lands and waters subject to public trust rights.

Under the Phase I redevelopment (DEWP File no. 0215-06-0001.2), the Division authorized the construction of approximately 1,135 linear feet of permanent waterfront walkway on the subject site. The previous authorization also required the construction of 750 linear feet of "interior" waterfront walkway located in the Phase II section of the site. In addition, a 20-foot wide easement with a 10-foot perpendicular walkway located through the center of the site was also approved. The intent approval of the "interior" waterfront walkway located in Phase II was to ensure that the entire site will establish public access to the waterfront area, even though only a portion of the site was approved at that time.

Under the current Phase II redevelopment project, the applicant proposes the permanent construction of the previously required 750 linear feet of "interior" waterfront walkway within a 30-foot wide easement, and a 16-foot wide walkway. In addition, the previously approved 20-foot wide easement with a 10-foot perpendicular walkway will be relocated to the southern property boundary. Both linear areas will be barrier free for a minimum of 10 feet, and will be made available to the public at all times. The applicant is providing 4 waterfront walkway directional signs and 70 parking stalls for public waterfront walkway uses located approximately 40 feet from the waterfront walkway. The new waterfront walkway will also provide opportunities for the public to engage in recreational activities (e.g., fishing) that were not made available due to its previous pharmaceutical usage. A condition will be placed in the permit requiring the applicant to record a Department approved conservation restriction under the N.J. Conservation Restriction and Historic Preservation Restriction Act, N.J.S.A. 13:27-1 et seq., maintaining the areas set aside for public access to the Hudson River in perpetuity. The applicant has demonstrated compliance with this Rule.

Scenic Resources and Design (7:27B-8.12):

- (a) Scenic resources include the views of the natural and/or built landscape.

- (b) Large-scale elements of building and site design are defined as the elements that comprise the developed landscape such as site geometry, zoning, height and bulk structures.
- (c) New coastal development that is visually compatible with its surroundings in terms of building and site design, and enhances scenic resources is encouraged. New coastal development that is not visually compatible with existing scenic resources in terms of large scale elements of building and site design is discouraged.

The large-scale elements of the proposed project in terms of height and dimensions are consistent with the surrounding high rise structures in the area. The Phase II redevelopment project will involve the restoration of an area that has historically been unavailable to the public due to its pharmaceutical research and development use. The new waterfront walkway facility will provide visual and physical access to the Hudson River and the New York skyline. The applicant has demonstrated compliance with this Rule.

**Buffers and Compatibility of Uses (7:7E-3.13):**

- (a) Buffers are natural or manmade areas, structures, or objects that serve to separate distinct uses or areas. Compatibility of uses is the ability for uses to exist together without aesthetic or functional conflicts.
- (b) Development shall be compatible with adjacent land uses to the maximum extent practicable.
1. Development that is likely to adversely affect adjacent areas, particularly Special Areas N.J.A.C. 7:27-3, or residential or recreation uses, is prohibited unless the impact is mitigated by an adequate buffer. The purpose, width and type of the required buffer shall vary depending upon the type and degree of impact and the type of adjacent area to be affected by the development, and shall be determined on a case-by-case basis.
  2. The standards for wetland buffers are found at N.J.A.C. 7:2E-3.2B.
  3. The following apply to buffer treatment:
    - i. All buffer areas shall be planted with appropriate vegetative species, either through primary planting or supplemental planting. This landscaping shall include use of mixed, native vegetative species, with sufficient size and density to create a solid visual screen within five years from the date of planting.
    - ii. Buffer areas which are forested may require supplemental vegetative plantings to ensure that acceptable visual and physical separation is achieved.
    - iii. Buffer areas which are non-forested will require dense vegetative plantings with mixed evergreen and deciduous trees and shrubs. Evergreens must be at least eight feet tall at time of planting; deciduous trees must be at least three inches caliper, balled and burlapped; shrubs must be at least three to four feet in height.

As mentioned above, the site was previously for pharmaceutical research and development use, therefore prohibiting the public to enjoy the waterfront area. The current Phase II redevelopment project involves the creation of a mixed-use environment that is compatible with the aesthetic and the function of the surrounding uses and areas. In addition, in order to separate the commercial office usage of the adjacent and the mixed-use environment of the proposed project, the applicant proposes to plant evergreen trees (approximately 7-8 feet in height), along the northern property boundary. The applicant has demonstrated compliance with this Rule.

**Traffic (7:7E-3.14):**

- (a) Traffic is the movement of vehicles, pedestrians or ships along a route. Coastal development shall be designed, located and operated in a manner to cause the least possible disturbance to traffic systems.
- (b) Coastal development shall be designed, located and operated in a manner to cause the least possible disturbance to traffic systems.
1. Alternative means of transportation, that is, public and private mass transportation facilities and services, shall be considered and, where feasible, incorporated into the design and management of a proposed development, to reduce the number of individual vehicle trips generated as a result of the facility. Examples of alternative means of

transportation include: van pooling, staggered working hours and installation of ancillary public transportation facilities such as bus shelters.

(b) When the level of service of traffic systems is disturbed by approved development, the necessary design modifications or funding contribution toward an area wide traffic improvement shall be prepared and implemented in conjunction with the coastal development, the satisfaction of the New Jersey Department of Transportation and any regional agencies.

(c) Any development that causes a location on a roadway to operate in excess of capacity Level D is discouraged. A developer shall undertake mitigation or other corrective measures as may be necessary so that the traffic levels in any affected intersection remain at capacity Level D or better. A developer may, by incorporating design modifications or by contributing to the cost of traffic improvements, be able to address traffic problems resulting from the development, in which case development would be conditionally acceptable. Determinations of traffic loads which will be generated will be made by the New Jersey Department of Transportation.

The applicant identified River Road as an Urban Minor Arterial with two lanes in each direction and a posted speed limit of 35 miles per hour. In the traffic impact study provided in the application, it identified that the residential and commercial traffic is significant during peak AM and PM and Saturday hours. The addition of the proposed mixed-use project could have significant impacts on the vehicular traffic of River Road. The applicant's traffic consultant reviewed potential traffic impacts during build and post-build. It was determined that there would be no change to the existing level of service values with the construction of the project, and therefore, the project would not have a significant impact to the roadway network. A condition will be placed in the permit requiring the applicant to obtain approval from the county traffic engineer for the proposed project prior to the commencement of regulated activity on site. The applicant has demonstrated compliance with this Rule.

#### FLOOD HAZARD ABATEMENT

##### General Provisions for Verifications (7:13-6.1):

(a) A verification is a document containing the Department's approval of the flood hazard area design flood elevation on a site, includes either a flood hazard area limit or an indication that the entire site is in a flood hazard area, and may also include a floodway limit and/or a riparian zone limit, if applicable.

The nearest watercourse to the subject site is the Hudson River, which is located immediately east of the site. The riparian zone on the subject site is 50 feet from the top of the River's bank. The flood hazard area limit is addressed in the attached Division Engineer's Report.

##### Requirements for a Regulated Activity in a Riparian Zone (7:13-10.2):

(a) This section sets forth specific design and construction standards that apply to any regulated activity proposed in a riparian zone.

(b) In cases where an applicant proposes to redevelop a site within 25 feet of any top of bank or edge of water, all existing impervious surfaces within 25 feet of the top of bank or edge of water shall be repaired and the riparian zone to this area shall be adequately stabilized and replanted with indigenous, non-invasive vegetation, except in the following cases:

2. The applicant proposes to construct a public walkway within 7.5 feet of the top of bank or edge of water, provided the walkway is constructed of permeable material where feasible, and provided the remainder of the area within 25 feet of the top of bank or edge of water is restored, stabilized and replanted with indigenous, non-invasive vegetation.

As part of the Phase II redevelopment project, the applicant proposes the construction of approximately 750 linear feet of waterfront walkway. The 16 foot wide waterfront walkway will be located within the 25 foot top of the river's bank. For the construction of the waterfront walkway and its amenities, all existing impervious surfaces within 25 feet top of the river's bank will be removed. The applicant proposes to landscape the remainder 9 feet of the 25-foot riparian buffer with shade trees.

##### Requirements for a Regulated Activity In or Along a Water with Wetland Resources (7:13-10.5):



(c) *This section sets forth specific design and construction standards that apply to any regulated activity proposed in the channel and/or riparian zone of a regulated water containing fishery resources.*

In order to protect anadromous fish species during their migratory run, the bank stabilization activity and any upland activity that may potentially introduce sediments into the Hudson River are prohibited between April 1 and June 30 of each year. All proposed activities are located above the Mean High Water Line of the Hudson River. A timing restriction will be included in the permit.

**Requirements for a Regulated Activity in a Documented Habitat for Threatened or Endangered Species (7:13-10.6)**

(a) *This section sets forth specific design and construction standards that apply to any regulated activity proposed in a documented habitat for a threatened or endangered species.*

According to the NHDOT Map, the subject site is not a documented habitat for threatened or endangered species. In addition, no concerns were received from the NHDOT's Division of Fish & Wildlife.

**Individual Permit Requirements for Various Regulated Activities (7:13-11):**

**Requirements that Apply to All Regulated Activities (7:13-11.1):**

(a) *This section sets forth specific design and construction standards that apply to any regulated activity proposed in any regulated area.*

(b) *The Department shall issue an individual permit for a regulated activity only if it determines that the regulated activity is not likely to cause significant and adverse effects on the following:*

1. Water quality;
2. aquatic biota;
3. Water supply;
4. Flooding;
5. Drainage;
6. Channel stability;
7. Threatened and endangered species or their current or documented historic habitat;
8. Navigation;
9. Energy production; and
10. Fishery resources.

The Division's review of this Flood Hazard Area application has concluded that the project as proposed will not cause significant and adverse effects in any of the areas mentioned above.

**Requirements for Stormwater Management (7:13-11.2):**

(a) *This section sets forth stormwater management requirements and specific design and construction standards that apply to any major development, as defined at N.J.A.C. 7:8-1.2.*

The applicant proposes stormwater management as part of the redevelopment. The stormwater management requirements, specific design and construction standards are addressed in the attached Division Engineer's Report.

**Requirements for Excavation, Fill and Grading Activities (7:13-11.3):**

(a) *This section sets forth specific design and construction standards that apply to any excavation, fill and/or grading proposed in any regulated area.*

The applicant proposes activities involving excavation, fill and grading as part of the redevelopment. The specific design and construction standards are addressed in the attached Division Engineer's Report.

**Requirements for a Structure (7:13-11.4):**

- (c) This section sets forth specific design and construction standards that apply to any structure proposed in any regulated area.
- (d) The Department shall issue an individual permit to construct or reconstruct a structure only if the entire structure is designed and constructed to be suitably anchored in order to:
1. Resist impact from water and debris during the flood hazard area design flood;

The applicant proposes several structures as part of the redevelopment. The specific design and construction standards are addressed in the attached Division Engineer's Report.

Requirements for a Building (7:13-11.5):

- (a) The requirements in this section apply to a building that is constructed or reconstructed in the following areas:
1. A flood hazard area; and

The proposed project is located within the flood hazard area of the Hudson River.

- (c) The Department shall issue an individual permit to construct or reconstruct a building of any kind only if the following requirements are satisfied:
1. Any new building is located at least 25 feet from any top of bank or edge of water.

The proposed mixed use buildings under Phase II are located a minimum of 25 feet from the top of the Hudson River's bank.

- (d) The Department shall issue an individual permit to construct or reconstruct a habitable building that is neither a private residence nor a public building, only if one of the following requirements is satisfied:

The applicant proposes several habitable buildings as part of the redevelopment. The specific design and construction standards are addressed in the attached Division Engineer's Report.

Requirements for a Railroad, Roadway or Parking Area (7:13-11.6):

- (a) This section sets forth specific design and construction standards that apply to any railroad, roadway or parking area proposed in a flood hazard area.

The applicant proposes several parking areas as part of the redevelopment. The specific design and construction standards are addressed in the attached Division Engineer's Report.

Requirements for a Stormwater Outfall Structure (7:13-11.10):

- (a) This section sets forth specific design and construction standards that apply to any stormwater outfall structure proposed in any regulated area.

The applicant proposes three new stormwater outfall structures as part of the redevelopment. The specific design and construction standards are addressed in the attached Division Engineer's Report.

CONCLUSION:

Based on the information contained in the application and shown on the submitted plans, the project is conditionally acceptable under the Rules on Coastal Zone Management (N.J.A.C. 7:21) and the environmental standards set forth in the Flood Hazard Control Act Rules (N.J.A.C. 7:13).

Prepared by:

  
Josiah Taniguchi  
Senior Geologist

5/22/08  
Date

Recommended by:

  
John King, Supervisor  
Northern Region  
Bureau of Urban Growth and Redevelopment

5/22/08  
Date

Approved by:

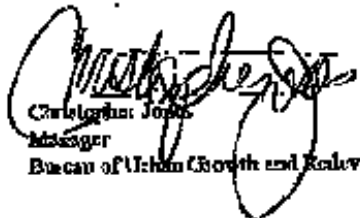
  
Christopher Jones  
Manager  
Bureau of Urban Growth and Redevelopment

5/22/08  
Date

## Adjudicatory Hearing Request Checklist and Tracking Form

I. Permit Decision or Other Department Decision Being Appealed:  
 \_\_\_\_\_  
 Instance Date of Decision Document \_\_\_\_\_ Document Number (if any) \_\_\_\_\_

II. Please provide Name, Address and Phone No. of:  
 \_\_\_\_\_  
 Person Requesting Hearing \_\_\_\_\_ Name of Attorney (if applicable) \_\_\_\_\_  
 \_\_\_\_\_ Address \_\_\_\_\_  
 \_\_\_\_\_ Address \_\_\_\_\_  
 \_\_\_\_\_ Phone No. \_\_\_\_\_ Phone No. \_\_\_\_\_

III. If you are the applicant or permittee, please include the following information with your hearing request:  
 A. The date you received the permit decision or other decision which you are appealing;  
 B. A copy of the decision document;  
 C. The findings of fact and conclusions of law you are appealing;  
 D. A statement as to whether or not you raised each legal and factual issue during the permit application process;  
 E. Suggested revised or alternative permit conditions;  
 F. An estimate of the time required for the hearing;  
 G. A request, if necessary, for a barrier-free hearing location for physically disabled persons;  
 H. A clear indication of any willingness to negotiate a settlement with the Department prior to the Department's processing of our hearing request to the Office of Administrative Law; and  
 I. This form completely signed and dated with all of the information listed above, including attachment to:

1. New Jersey Department of Environmental Protection Office of Legal Affairs  
 Attention: Adjudicatory Hearing Requests  
 401 East State Street  
 P.O. Box 402  
 Trenton, NJ 08625-0402;

WITH a copy to:

2. New Jersey Department of Environmental Protection  
 Land Use Regulation Program  
 Attention: Director  
 P.O. Box 639  
 Trenton, NJ 08625-0639

Signature: \_\_\_\_\_ Date: \_\_\_\_\_

IV. If you are a person other than the applicant or permittee, please include the following information with your hearing request:

- A. The date you or your agent received notice of the permit decision, and a copy of the permit decision;
- B. Evidence that a copy of your hearing request has been delivered to the applicant for the permit decision which is the subject of your hearing request (e.g., certified mail return receipt);
- C. A detailed statement of which findings of fact and/or conclusions of law you are challenging;
- D. A description of your participation in any public hearings held in connection with the permit application and copies of any written comments you submitted;
- E. Whether you claim a statutory or constitutional right to a hearing and, if you claim such a right, a reference to the applicable statute or an explanation of how your interests are affected by the permit decision;
- F. Suggested revised or alternative permit conditions;
- G. An estimate of the time required for the hearing;
- H. A request, if necessary, for a barrier-free hearing location for physically disabled persons;
- I. A clear indication of any willingness to negotiate a settlement with the Department prior to the Department's processing of the hearing request to the Office of Administrative Law; and
- J. This form completed, signed and dated with all the information listed above, including attachments to

1. New Jersey Department of Environmental Protection Office of Legal Affairs  
Attention: Adjudicatory Hearing Requests  
401 East State Street  
P.O. Box 402  
Trenton, NJ 08625-0402;

With a copy to:

2. New Jersey Department of Environmental Protection  
Land Use Regulation Program  
Attention: Director  
P.O. Box 439  
Trenton, NJ 08625-0439

Signature: \_\_\_\_\_

Date: \_\_\_\_\_



ORIGIN OFFICE (203) 661-0366  
NATIONAL RESOURCES

485 WEST PUTNAM AVENUE

GREENWICH, CT 06830  
UNITED STATES LA

SHIP DATE: 10OCT15  
ACTIVITY: 10CT15  
CAG: 103878/RE13070

B L SPANER

TO MICHELLE AGNOLI  
NJDEP  
100 NORTH ROAD

CHESTER NJ 07930

(203) 661-0366

REF

558 LAC 48716

1 2 3 4 5 6 7 8 9 10 11 12 13 14 15 16 17 18 19 20 21 22 23 24 25 26 27 28 29 30 31 32 33 34 35 36 37 38 39 40 41 42 43 44 45 46 47 48 49 50 51 52 53 54 55 56 57 58 59 60 61 62 63 64 65 66 67 68 69 70 71 72 73 74 75 76 77 78 79 80 81 82 83 84 85 86 87 88 89 90 91 92 93 94 95 96 97 98 99 100



FedEx  
SM  
E



201510181030

TRK# 7747 6605 4964  
0231

TUE - 20 OCT 10:30A  
PRIORITY OVERNIGHT

E2 HWIA

07930

NJUS EWR

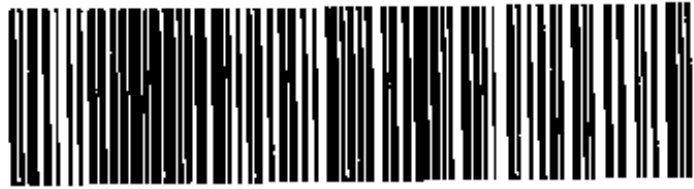

After printing this label:

- 1. Use the 'Print' button on this page to print your label to your laser or inkjet printer.
- 2. Fold the address page along the horizontal line.
- 3. Place the label in shipping pouch and affix it to your shipment so that the barcode portion of the label can be read and scanned.

**Warnings:** Use only the printed original label for shipping purposes. Using a photocopy of this label for shipping purposes is fraudulent and could result in additional billing charges, along with the cancellation of your FedEx account number.

**Use of this system constitutes your agreement to the service conditions in the current FedEx Service Guide, available on [fedex.com](http://fedex.com). FedEx will not be responsible for any claim in excess of \$100 per package, whenever the result of loss, damage, delay, non-delivery, misdelivery, or mis-formation, unless you declare a higher value, pay an additional charge, incurment your actual loss and file a timely claim. Limitations found in the current FedEx Service Guide apply. Your right to recover from FedEx for any loss, including intrinsic value of the package, loss of sales, income, lost profit, attorney's fees, costs, and other forms of damage whether direct or indirect, consequential or special is limited to the greater of \$100 or the authorized declared value. Recovery cannot exceed actual documented loss. Maximum for terms of extraordinary value is \$1,000, n.g. jewelry, precious metals, negotiable instruments and other items listed in our Service Guide. Witness claims must be filed within strict time limits. See current FedEx Service Guide.**

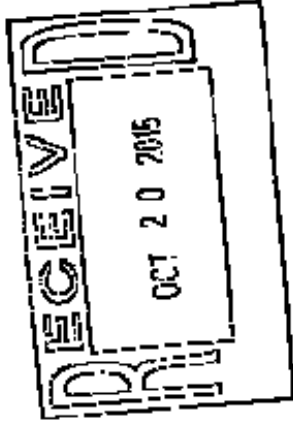



**STATE OF NEW JERSEY  
DEPARTMENT OF ENVIRONMENTAL PROTECTION  
DIVISION OF LAND USE REGULATION**  
501 East State Street, Station Place 5, 2<sup>nd</sup> Floor  
P.O. Box 499, Trenton, New Jersey 08646-0499  
Fax: (609) 777-3656 or (609) 292-8115  
www.state.nj.us/depl/landuse



## PERMIT

<p>In accordance with the laws and regulations of the State of New Jersey, the Department of Environmental Protection hereby grants this permit to perform the activities described below. This permit is revocable with due cause and is subject to the limitations, terms and conditions listed below and on the attached pages. For the purpose of this document, "permit" means "approval, certification, registration, authorization, waiver, etc."</p>		<p>Approval Date _____</p> <p>Expiration Date _____</p>
<p>Permit Number G213-06-0001.2; WFD 070001, FHA 080001 (Verification), &amp; FHA 080002 (IP)</p>	<p>Type of Approval/s Waterfront Development Permit (Upland), Flood Hazard Area Verification, and Flood Hazard Area Individual Permit</p>	<p>Enabling Statute/s NJSA 12:5-3 NJSA 58:10-A-1 NJSA 58:16A-1</p>
<p>Applicant National Re/Sources 485 West Putnam Rd. Greenwich, CT 06830</p>	<p>Owner (if different from applicant)  Same as Applicant</p>	
<p>This permit authorizes the construction of a Phase II redevelopment which involves the construction of ten (10) mixed-use buildings (8 high-rise structures), parking garages, parking lot areas, the renovation of an existing building, 750 linear feet of Hudson River Waterfront Walkway, a 10-foot wide perpendicular access to the waterfront walkway, 700 linear feet of rip-rap stabilization, three (3) stormwater outfall structures, and related stormwater facilities/amenities.</p> <p>The project is shown on site plans entitled: "UNILIVER SITE REDEVELOPMENT, BOROUGH OF EDGEMATER, BERGEN COUNTY, NEW JERSEY", dated August 7, 2006, last revised May 12, 2008, and prepared by PAULIUS, SOKOLOWSKI AND SARTOR, LLC.</p> <ol style="list-style-type: none"> <li>"SITE PLAN" (Sheet C-03);</li> <li>"GRADING PLAN" (Sheet C-04);</li> <li>"UTILITY PLAN" (Sheet C-05);</li> <li>"LANDSCAPING PLAN" (Sheet C-06);</li> <li>"LIGHTING PLAN" (Sheet C-07);</li> <li>"SOIL EROSION &amp; SEDIMENT CONTROL PLAN" (Sheet C-10);</li> <li>"WATERFRONT WALKWAY DETAILS" (Sheet C-13);</li> <li>"SITE DETAILS" (Sheet C-14);</li> <li>"LANDSCAPE LIGHTING &amp; COUNTY DETAILS" (Sheet C-15);</li> <li>"LANDSCAPE NOTES AND PLANT LIST" (Sheet C-16);</li> <li>"STORMWATER DETAILS" (Sheet C-17); and</li> <li>"SCS NOTES &amp; DETAILS" (Sheet C-19)</li> </ol> <p>This permit is authorized under and in compliance with the Rules on Coastal Zone Management, N.J.A.C. 7:7E-1.1 et seq. and the Flood Hazard Area Control Act Rules, N.J.A.C. 7:13-1.1 et seq.</p> <p>By issuance of this permit, the State of New Jersey does not relinquish its lands ownership or claim to any portion of the subject property or adjacent properties.</p> <p>The permittee shall allow an authorized Division representative the right to inspect the construction pursuant to N.J.A.C. 7:7E-1.5(b)4.</p>		
<p>Project Location Uniliver Redevelopment Phase II; 45 River Road Borough of Edgewater, NJ, Bergen County Block: 99; Lots: 1, 3 thru 5</p>	<p>Received by County Clerk _____</p>	
<p>Project Manager's Signature  Joslin C. Tamagno Telephone: 609 777 0454 Email: Joslin.Tamagno@dep.state.nj.us</p>		
<p align="center"><b>This permit is not valid unless authorizing signature appears on the last page.</b></p>		

*issued 5/22/08  
according to  
NJEMS*

**STANDARD CONDITIONS:**

1. **Extent of approval:** This document grants permission to perform certain activities that are regulated by the State of New Jersey. The approved work is described by the text of this permit and is further detailed by the approved drawings listed below. All work must conform to the requirements, conditions and limitations of this permit and all approved drawings. You must keep a copy of this permit and all approved drawings readily available for inspection at the work site. Approved work may be altered only with the prior written approval of the Division. If you alter the project without prior approval, or expand work beyond the description of this permit, you may be in violation of State law and may be subject to fines and penalties.
2. **Acceptance of permit:** If you begin any activity approved by this permit, you thereby accept this document in its entirety and agree to adhere to all terms and conditions. If you do not accept or agree with this document in its entirety, do not begin construction. You are entitled to request an appeal within a limited time as detailed on the attached *Administrative Hearing Request Checklist and Tracking Form*. You may also contact the project manager shown on the first page if you have any questions or concerns about this document.
3. **Recording with County Clerk:** You must record this permit in the Office of the County Clerk for each county involved in this project. You must also mail or fax a copy of the front page of this permit to the Division showing the received stamp from each County Clerk within 30 days of the issuance date (or 90 days if multiple counties are involved). The Division's address and fax number are shown on the first page of this permit.
4. **Notice of Construction:** You must notify the Division in writing at least 7 days before you begin any work approved by this permit. The Division's address and fax number are shown on the first page of this permit. Please direct your letter to the project manager shown on the first page.
5. **Expiration date:** All activities authorized by this permit must be completed by the expiration date shown on the first page. At that time, this permit will automatically become invalid and none of the approved work may begin or continue until a replacement permit is granted. (Some coastal permits may qualify for an extension of the expiration date. Please contact the Division for further information.)
6. **Rights of the State:** This permit is revocable and subject to modification by the State with due cause. The State may inspect the work site and may suspend construction if work does not comply with this permit. This permit does not grant property rights. The issuance of this permit shall not affect any action by the State on future applications, nor affect the title or ownership of property, nor make the State a party in any suit or question of ownership.
7. **Other responsibilities:** You must obtain all necessary local, Federal and other State approvals before you begin work. All work must be stabilized in accordance with the *Standards for Soil Erosion and Sediment Control in New Jersey*, and all fill material must be free of toxic pollutants in toxic amounts as defined in section 307 of the Federal Act.

**SPECIAL CONDITIONS IN ADDITION TO THE STANDARD CONDITIONS:**

8. The permittee must construct approximately 750 linear feet of the Hudson River Waterfront Walkway concurrent with the construction of the project. In addition, prior to commencing any activities authorized by this permit, the permittee shall execute and deliver a Deed of Conservation Easement in recordable form that clearly delineates the proposed public waterfront walkway, and perpendicular access approved as part of this permit. This area should be noted as public access facilities open to the general public on a 24-hour basis, to be maintained and managed by the permittee (or its assigns) in perpetuity. The deed restriction shall include the entire proposed public access walkway plan approved hereon. In addition, a public access walkway connecting to the adjacent neighbors shall be included, such that when public access becomes available at

those sites, the access can be easily connected. This area shall also be addressed in the deed restriction for current and all future owners of the subject property. The restriction shall be included on the deed, and recorded in the office of the County Clerk (the REGISTRAR OF DEEDS AND MORTGAGES), in the county wherein the lands included in the waiver are located. The restriction shall run with the land and be binding upon all successive owners. All individual lot surveys shall show the approved proposed public access walkway boundaries. Any regulated activities undertaken on the site before a copy of the recorded restriction is submitted to the Division will be considered in violation of the Waterfront Development Law. The conservation restriction shall also include a requirement to maintain overlooks, trash receptacles, benches, lightings, and railing along the entire waterfront walkway and signage to be maintained in perpetuity. The permittee shall submit a revised plan illustrating the meter and bounds description of the entire proposed public access area.

9. In order to protect anadromous fish species during their migratory run, any activities that may introduce sediments or which could cause an increase in the natural level of turbidity into the Hudson River are prohibited between April 1 and June 30 of each year. The Division reserves the right to suspend all regulated activities on site should it be determined that the applicant has not taken proper precautions to ensure continuous compliance with this condition.
10. All excavated material shall be disposed in a lawful manner and outside any regulated flood plain, open water, freshwater wetlands or adjacent transition areas, and in such a way as to not interfere with the positive drainage of the receiving area.
11. The decision to grant this stream encroachment permit did not include a structural review of the proposed activities with regard to the International Building Code; nor did it include a comparative review of any local flood ordinances which may apply. As such, the proposed structure/s may not fully comply with the provisions of the International Building Code or meet the requirements of the appropriate local flood ordinances. Consequently, the construction official for the municipality in which this project is located may reserve the right to modify the design of, or deny the erection of those structures which do not meet the appropriate flood ordinances or construction codes which are within local jurisdiction.
12. Any discharge of dredged or fill material shall consist of clean, suitable material free from toxic pollutants in toxic amounts, and shall comply with all applicable Division's rules and specifications regarding use of dredged or fill material.
13. No material shall be deposited or dewatered in freshwater wetlands, transition areas, State upon waters or other environmentally sensitive areas, other than what has been approved on the plans.
14. All necessary local, Federal and other state approvals must be obtained by the applicant prior to the commencement of the herein-permitted activities. Approvals from the following will be required:
  - a. NIDEP, Site Remediation Program
15. Activities below the Mean High Water Line of the Hudson River are prohibited.
16. Prior to the commencement of regulated activities on site, the permittee shall submit for review and approval the traffic report to the Bergen County Traffic Engineer to determine whether the project is consistent with the County's traffic regulations.

\_\_\_\_\_  
Christopher Jones, Manager  
Bureau of Urban Growth and Redevelopment

\_\_\_\_\_  
Date

State of New Jersey  
Department of Environmental Protection  
Division of Land Use Regulation

**WATERFRONT DEVELOPMENT**  
**AND**  
**FLOOD HAZARD AREA ENVIRONMENTAL REPORT**

Applicant: National R/Sources  
Project/Location: Unilever Redevelopment Phase II, Borough of Edgewater, Bergen County  
DLUR File No.: 0213-06 0001.2; WFD 070001 (Upland), FHA 080002 (Ver.), & FHA 080002  
(IP)

The Rules on Coastal Zone Management (N.J.S.A. 13:19-1 et seq.) require that a permit be obtained from the Division for the construction of certain facilities, including the construction of a public facility between the mean high water line of any tidal waters and a point 500 feet landward of the mean high water line. In addition, the Flood Hazard Area Control Act Rules (N.J.S.A. 58:16A-50 et seq.) require that a permit be obtained from the Division governing human disturbance to the land and vegetation in the flood hazard area of a regulated water, as described at N.J.A.C. 7:13-3, and in the riparian zone of a regulated water, as described at N.J.A.C. 7:13-4.

**PROJECT DESCRIPTION:**

The applicant, National R/Sources, Inc., proposes a Phase II redevelopment project on a Brownfield site in the Borough of Edgewater, Bergen County. Specifically, the proposed project involves the construction of ten (10) mixed-use buildings (8 high-rise structures), parking garages, parking lot areas, the renovation of an existing building, 750 linear feet of Hudson River Waterfront Walkway, a 10 foot wide perpendicular access to the waterfront walkway, 700 linear feet of rip rap stabilization, three (3) stormwater outfall structures, and related stormwater facilities/amenities.

This 49.85-acre (21.3-acre upland) site is bound to the north and south by private properties, to the west by River Road, and to the east by the Hudson River. The purpose of Phase II is to create a mixed-use waterfront community of housing, commercial business, public open space and waterfront amenities on a waterfront site that has been left vacant or underutilized.

**ADMINISTRATIVE HISTORY:**

- A Waterfront Development Permit (DLUR file no. 0213-06-0001.1; WFD 060001) was issued by the Division on May 8, 2006 for the construction of Phase I as described in the approved permit.
- Any inland tributaries that may have touched Lots 3 & 4 were covered by a Grant to Lever Brothers Company, dated November 1, 1984, located in Liber X-6 at page 192, Tidelands file no. 82-0620.
- Four large Grants were issued for Lots 1 & 5, and they are: 1) Grant to Water Front Improvement Company, dated April 14, 1904, located in Liber P at page 675; 2) Grant to Martin and Lynea, dated March 30, 1899, located in Liber M at page 556; 3) Grant to Argam Tamin Company, dated September 7, 1911, located in Liber O at page 417; and 4) Grant to Colby and Company, dated February 27, 1902, located in Liber O at page 417.
- An overall Grant was issued to Lever Brothers Company, dated November 16, 1984, located in Liber X-6 at page 186, Tidelands file no. 82-0551.
- A Remedial Investigation Report and Remedial Action Work Plan was submitted to the NJDEP – Site Remediation Program (SRP) on or around February 1, 2006. The reports are currently under SRP's review. The ISRA Case no. is E20040267.
- According to a memo, dated March 3, 2008, from the Division of Watershed Management, the proposed project is consistent with the Northeast Water Quality Management Plan as long as they don't expand past the current outline of the dock (which they are not currently proposing), and that they discharge their wastewater to Edgewater MUA sewer service area (which they are).

The proposed project is shown on site plans entitled:



"UNIVERSITY SITE REDEVELOPMENT, BOROUGH OF EDGEWATER, BERGEN COUNTY, NEW JERSEY",  
dated August 7, 2006, last revised May 12, 2008, and prepared by PAULUS, SOKOLOWSKI AND SAKTOR,  
LLC.

1. "SITE PLAN" (Sheet C-03);
2. "GRADING PLAN" (Sheet C-04);
3. "UTILITY PLAN" (Sheet C-05);
4. "LANDSCAPING PLAN" (Sheet C-06);
5. "LIGHTING PLAN" (Sheet C-07);
6. "SOIL EROSION & SEDIMENT CONTROL PLAN" (Sheet C-10);
7. "WATERFRONT WALKWAY DETAILS" (Sheet C-13);
8. "SITE DETAILS" (Sheet C-14);
9. "LANDSCAPE LIGHTING & COUNTY DETAILS" (Sheet C-15);
10. "LANDSCAPE NOISE AND PLANT LIST" (Sheet C-16);
11. "STORMWATER DETAILS" (Sheet C-17); and
12. "SCS NOTES & DETAILS" (Sheet C-19)

#### **WATERFRONT DEVELOPMENT ELEMENT:**

This permit is conditionally authorized under and in compliance with the Rules on Coastal Zone Management for Prime Fishing Areas (7:7E-3.4), Intertidal and Subtidal Shallows (7:7E-3.15), Filled Water's Edge (7:7E-3.23), Flood Hazard Areas (7:7E-3.25), Biparian Zones (7:7E-3.26), Historic and Archaeological Resources (7:7E-3.36), Endangered or Threatened Wildlife or Vegetation Species Habitats (7:7E-3.38), Special Hazard Areas (7:7E-3.41), Hudson River Waterfront Area (7:7E-3.48), Land and Waters Subject to Public Trust Rights (7:7E-3.50), Outfalls and Intakes (7:7E-4.17), Impervious Cover Requirements that apply to Sites in the Upland Waterfront Development and CAPRA Areas (7:7E-5.3), Vegetative Cover Requirements that apply to Sites in the Upland Waterfront Development and CAPRA areas (7:7E-5.4), Impervious Cover Limits for a Site in the Upland Waterfront Development Area (7:7E-5A.9), Vegetative Cover Percentages for a Site in the Upland Waterfront Development Area (7:7E-5A.10), Secondary Impacts (7:7E-6.3), Housing Use rules (7:7E-7.2), Transportation Use Rule (7:7E-7.5), Coastal Engineering (7:7E-7.11), High Rise Structures (7:7E-7.14), Water Quality (7:7E-8.4), Stormwater Management (7:7E-8.7), Public Trust Rights (7:7E-8.11), Scenic Resources and Design (7:7E-8.12), Buffers and Compatibility of Uses (7:7E-8.13), and Traffic (7:7E-8.14).

The State of New Jersey Coastal Management Program defines substantive policies to guide public decisions concerning significant proposed development and management of resources in New Jersey's Coastal Zone. The analysis of this coastal permit application is based upon the Rules on Coastal Zone Management (RCZM) (N.J.A.C. 7:7E-1.1 et seq.), adopted effective September, 1978, last revised April 7, 2008. This analysis will refer to applicable policies by administrative code section.

#### **Prime Fishing Areas (7:7E-3.4):**

(a) *Prime fishing areas include tidal water areas and water's edge areas that have a demonstrable history of supporting a significant local quantity of recreational or commercial fishing activity. The area includes all coastal jetties and groins, public fishing piers or docks and artificial reefs.*

According to the applicant, the subject site does not have a demonstrable history of supporting recreational fisheries. However, due to the proposed redevelopment of the currently vacant site (ie, shoreline stabilization, and public access to the waterfront area), benefit to fishing in the area will likely increase. The applicant has demonstrated compliance with the Rule.

#### **Intertidal and Subtidal Shallows (7:7E-3.15):**

(a) *Intertidal and subtidal shallows means all permanently or temporarily submerged areas from the spring high water line to a depth of four feet below mean low water.*

(b) *Development, filling, new dredging or other disturbance is discouraged but may be permitted in accordance with (c), (d), (e), and (f) and with N.J.A.C. 7:7E-4.2 through 4.28.*

The applicant proposes rip-rap bank stabilization along approximately 700 linear feet of the existing bulkhead. Stabilization of the bulkhead will all be above the mean high water line. No disturbance to intertidal and subtidal shallows is being proposed. The applicant has demonstrated compliance with the Rule.

**Filled Water's Edge (7:7E-3.23):**

(a) *Filled water's edge areas are existing filled areas lying between wetlands or water areas, and either the upland limit of fill, or the first paved public road or railroad landward of the adjacent water area, whichever is closer to the water. Some existing or former dredged material disposal sites and excavation fill areas are filled water's edge.*

(f) *In waterfront areas located outside of the CAFRA zone the water dependent use may be a public walkway, provided the upland walkway right-of-way is at least 30 feet wide, unless there are existing onsite physical constraints which cannot be removed or altered to meet this requirement.*

(g) *The development shall comply with the requirements for impervious cover and vegetative cover that apply to the site under N.J.A.C. 7:7E-5 and either N.J.A.C. 7:7E-5A or 5B.*

(i) *On all filled water's edge sites, development must comply with the lands and waters subject to Public Trust Rights Rule, N.J.A.C. 7:7E-3.50, and the Public Trust Rights Rule N.J.A.C. 7:7E-8.11.*

Based on the NJDEP Tidelands mapping, the project site is considered to be Filled Water's Edge. Since the proposed project is not considered to be water dependent, the applicant proposes to develop a public waterfront walkway within a right-of-way that is 30 feet wide along the water's edge. As part of this Phase II redevelopment, approximately 750 linear feet of waterfront walkway will be constructed. The Phase II waterfront walkway will tie directly into the previously Division approved Phase I waterfront walkway. Impervious cover and vegetative cover under N.J.A.C. 7:7E-5, 5A or 5B, and the Public Access to the Waterfront Rule under N.J.A.C. 7:7E-8.11 are addressed below. The applicant has demonstrated compliance with this Rule.

**Flood Hazard Areas (7:7E-3.25):**

(a) *Flood hazard areas are the floodway and flood fringe area around rivers, creeks and streams as delineated by the Department under the Flood Hazard Area Control Act (N.J.S.A. 58:16A-50 et seq.); and areas defined or delineated as an A or V zone by the Federal Emergency Management Agency (FEMA). They are areas subject to either tidal or fluvial flooding. Where flood hazard areas have been delineated by both the Department and FEMA, the Department delineation shall be used. Where flood hazard areas have not been delineated by the Department or FEMA, limits of the 100 year flood plain will be established by computation on a case-by-case basis.*

(e) *Retention and detention basins developed specifically for storm water management purposes are conditionally acceptable provided they are constructed in accordance with the Stormwater Management rule (N.J.A.C. 7:7E-8.7).*

(g) *Development in a flood hazard area shall comply with the requirements for impervious cover and vegetative cover under N.J.A.C. 7:7E-5 and either N.J.A.C. 7:7E-5A or 5B, as applicable.*

The Hudson River is a tidal water body. The Flood hazard areas have been previously delineated by Federal Emergency Management Agency (FEMA). The entire subject site is located below the FEMA 100-year floodplain and is classified in Zone A1. The Division's engineer will ensure that the proposed structures will be located on an elevation in accordance with the Division's regulations. The Division engineer's comments are incorporated at the end of this report. Impervious cover and vegetative cover under N.J.A.C. 7:7E-5, 5A or 5B are addressed below. The applicant has demonstrated compliance with this Rule.

**Riparian Zones (7:7E-3.26):**

(a) *A riparian zone exists along every regulated water, except there is no riparian zone along the Atlantic ocean nor along any manmade lagoon, stormwater management basin, or oceanfront barrier island, spit or peninsula. Regulated waters are defined in the Flood Hazard Area Control Act rules at N.J.A.C. 7:13-2.2.*

(b) The riparian zone includes the land and vegetation within each regulated water described in (a) above, as well as the land and vegetation within a certain distance of each regulated water as described in (c) below. The portion of the riparian zone that lies outside of a regulated water is measured landward from the top of bank.

(c) The width of the riparian zone along each regulated water described in (a) above is as follows:

3. The riparian zone is 50 feet wide along both sides of all waters not identified in (c) 1 or (c) 2 above.

(e) Development in riparian zones shall conform with the requirements for a flood hazard area individual permit under the Flood Hazard Area Control Act rules at N.J.A.C. 7:13-9, 10 and 11 or, in the alternative as applicable, a flood hazard area permit-by-rule at N.J.A.C. 7:13-7 or a flood hazard area general permit at N.J.A.C. 7:13-8.

(f) If endangered and/or threatened wildlife or species habitat is present in the riparian zone such that the area is also an endangered or threatened wildlife or plant species habitat special area in accordance with N.J.A.C. 7:7E-3.38, then the requirements of N.J.A.C. 7:7E-3.38, Endangered or threatened wildlife or plant species habitats, shall apply.

The subject site is located adjacent to the Hudson River. In accordance to N.J.A.C. 7:13 2.2, the Hudson River is a regulated water not related to C-1 water, and non-trout related. Therefore, a 50-foot riparian zone exists along the water's edge of the subject site. The proposed redevelopment project located within the riparian zone is addressed under the Flood Hazard Area Control Act Rules (N.J.A.C. 7:13-9, 10 and 11) below. In addition, no endangered and/or threatened wildlife or species habitat is present within the riparian zone. The applicant has demonstrated compliance with this Rule.

#### Historic and Archaeological Resources (7:7E-3.36):

(a) Historic and archaeological resources include objects, structures, shipwrecks, buildings, neighborhoods, districts, and man-made or man-modified features of the landscape and seascape, including historic and prehistoric archaeological sites, which either are on or are eligible for inclusion on the New Jersey or National Register of Historic Places.

(b) Development that detracts from, encroaches upon, damages, or destroys the value of historic and archaeological resources is discouraged. Development that incorporates historic and archaeological resources in sensitive adaptive reuse is encouraged.

The National Park Service National register for Historic Places Database, the NJDEP Historic Preservation Office and the National Register of Historic Places Database did not list the subject property as historic places. The applicant has demonstrated compliance with this Rule.

#### Endangered or Threatened Wildlife or Vegetation Species Habitats (7:7E-3.38):

(a) Endangered or threatened wildlife or plant species habitats are areas known to be inhabited on a seasonal or permanent basis by or to be critical at any stage in the life cycle of any wildlife or plant identified as "endangered" or "threatened" species on official Federal or State lists of endangered or threatened species, or under active consideration for State or Federal listing. The definition of endangered or threatened wildlife or plant species habitats include a sufficient buffer area to ensure continued survival of the population of the species.

According to the NJDEP 1 Map, no suitable habitat is known on this site for documented endangered and threatened species. The applicant has demonstrated compliance with this Rule.

#### Special Hazard Areas (7:7E-3.41):

(a) Special hazard areas include areas with a known actual or potential hazard to public health, safety, and welfare, or to public or private property, such as the navigable air space around airports and seaplane landing areas, potential evacuation zones and areas where hazardous substances as defined at N.J.S.A. 58:10-23.11b-k are used or disposed, including adjacent areas and areas of hazardous material contamination.

(b) Coastal development, especially residential and labor-intensive economic development, within special hazard areas is discouraged. All development within special hazard areas must include appropriate mitigating measures to protect the public health and safety.

(c) Approvals from the Department's Division of Solid and Hazardous Waste shall be obtained prior to the commencement of any hazardous substance investigations or clean-up activities at contaminated sites.

Historic fill and isolated pockets of volatile organic (VO) contaminated soils have been detected at the subject site. VOs that require remediation by the NJDEP Site Remediation Program (SRP) will be addressed through excavation or in-place treatment. The NJDEP SRP has allowed the applicant to place a classification exception areas (CEAs), a deed restriction, on the groundwater contaminants. A remediation agreement was submitted to SRP and the applicant is currently working closely with them. Details to the remediation activities will be incorporated in Phase II of the project. A Remedial Investigation Report and Remedial Action Work Plan was submitted to the NJDEP SRP on or around February 1, 2006. The reports are currently under Site Remediation's review. The ISRA Case no. is 1:20040267. A condition requiring the applicant to obtain approval from SRP prior to the commencement of any regulated activities will be included in the permit. The applicant has demonstrated compliance with this Rule.

#### **Hudson River Waterfront Area (7:7E-3.48):**

(c) Hudson River Waterfront Area development shall be consistent with all other applicable Coastal Zone Management rules with particular attention given to N.J.A.C. 7:7E 3.38, Public open space, N.J.A.C. 7:7E-3.39 Special hazards areas, N.J.A.C. 7:7E-3.41 Special urban area, N.J.A.C. 7:7E-7.14 High rise structures, N.J.A.C. 7:7E-8.11 Public Access to the Waterfront, N.J.A.C. 7:7E 8.12 Scenic Resources and Design, and N.J.A.C. 7:7E 8.4 Water Quality.

(e) All waterfront development along the Hudson River shall develop, maintain and manage a section of the Hudson Waterfront Walkway coincident with the shoreline of the development property. The developer shall, by appropriate instrument of conveyance, create a conservation easement in favor of the Department. The conservation easement shall define the physical parameters of the walkway and the allowable uses, address the maintenance and management duties and identify the responsible party. Development of each project's public access system shall conform to this special area policy and to the Hudson Waterfront Walkway Planning and Design Guidelines (1984), and the Hudson Waterfront Walkway Design Standards (1989).

(f) Applications which vary in detail from the standards of this rule are discouraged, but will be considered for approval if they would provide greater public access and/or protection of natural or scenic resources than would be afforded by strict compliance with this rule. Applicants proposing a development which varies in detail from the standards of this rule are encouraged to contact the Department for guidance when conceptual plans have been prepared.

As part of the Phase II redevelopment, the applicant proposes to construct approximately 750 linear feet of Hudson River Walkway. The 750 linear feet of Hudson River Walkway proposed under Phase II will coincide with the previously approved 1,150 linear feet of Hudson River Walkway under Phase I (DLJRP file no. 0213-06-0001.1; WFD 060001). The Division has determined that the design of the proposed waterfront walkway conforms with the Hudson Waterfront Walkway Planning and Design Guidelines (1984), and the Hudson Waterfront Walkway Design Standards (1989), with the 16-foot wide walkway and its amenities. The applicant has demonstrated compliance with this Rule.

#### **Lands and Waters Subject to Public Trust Rights (7:7E-3.50):**

(a) Lands and waters subject to public trust rights are tidal waterways and their shores, including both lands now or formerly below the mean high water line, and shores above the mean high water line. Tidal waterways and their shores are subject to the Public Trust Doctrine and are held in trust by the State for the benefit of all the people, allowing the public to fully enjoy these lands and waters for a variety of public uses.

(b) Development that adversely affects lands and waters subject to public trust rights is discouraged.

(d) Public access to lands and waters subject to public trust rights shall be provided in accordance with the public trust rights rule, N.J.A.C. 7:7E 8.11.

Since the subject site is located adjacent to the Hudson River, it is subject to the Public Trust Doctrine and must allow the public to fully enjoy these lands and waters. There was no public waterfront access on the site due to its previous pharmaceutical usage. With the current redevelopment project, the proposed waterfront walkway will provide adequate access to the Hudson River for the public and local residence. The Public Trust Rights Rule (N.J.A.C. 7:7E-8.11) is addressed below. The applicant has demonstrated compliance with this Rule.

**Outfalls and Intakes (7:7E-4.17):**

- (a) *Outfalls and intakes are pipe openings that are located in water areas for the purpose of intake of water or discharge of effluent including sewage, stormwater and industrial effluent;*
- (b) *Outfalls and intakes are conditionally acceptable provided that the use associated with the intake or outfall meets applicable Coastal Zone Management rules.*

The applicant proposes the installation of three new stormwater outfall structures along the water's edge. The stormwater outfall structures will be installed above the Mean High Water Line. No impacts to freshwater wetlands and transition area are proposed. A Stormwater Management Plan was submitted to the Division for review. The applicant has demonstrated compliance with this Rule.

**Impervious Cover Limits for a Site in the Upland Waterfront Development Area (7:7E-5A.9):**

- (b) *If a site or portion of a site is unforested, as determined under N.J.A.C. 7:7E-5.5, the impervious cover limit is the limit at (b)1, 2 or 3 below, which ever is higher:*
  - 1. *The acreage of the net land area on the site or portion, as determined under N.J.A.C. 7:7E-5.3(d), multiplied by the impervious cover percentage in Table K below for the development intensity that applies to the site or portion, as determined under N.J.A.C. 7:7E-5.A6;*
  - 2. *For a site located in the northern waterfront region or urban area region, as determined under N.J.A.C. 7:7E-5A2(d), the amount of existing impervious cover located on a site as determined under (c) below; or*
  - 3. *For a site located in a region other than those identified at (b)2 above, the acreage covered by buildings and/or asphalt or concrete pavement legally existing on the site at the time the application is submitted to the Department.*

According to N.J.A.C. 7:7E-5.5, the subject site is considered unforested. Therefore, an unforested site that is located in the urban area region, and with a high development intensity, the allowable impervious coverage is 90%. The total acreage of the site is 49.85 acres, but the total net land area is 21.3 acres. Therefore, for the entire project (Phase I and Phase II), the applicant is allowed a maximum of 20.83 acres of impervious coverage. The total impervious coverage proposed for Phase I and Phase II is 17.12 acres (74.1%). The applicant has demonstrated compliance with this Rule.

**Vegetative Cover Percentages for a Site in the Upland Waterfront Development Area (7:7E-5A.10):**

- (a) *The area (in acres) on a site in the upland waterfront development area in which trees and/or herb/shrub vegetation shall be planted or preserved is calculated as follows:*
  - i. *To determine the area (in acres) of tree preservation and/or tree planting on the site:*
    - 1. *Identify the forested and/or unforested portions of the site, as determined under N.J.A.C. 7:7E-5.5;*
    - ii. *If a site or portion of a site identified at (a)i has more than one development intensity, further divide that site or portion into smaller portions based on their respective development intensities;*
    - iii. *For each forested site or portion identified at (a)i1 above, multiply the acreage of the net land area on the site or portion, as determined under N.J.A.C. 7:7E-5.3(d), by the tree preservation and tree planting percentage in Table F for the*



- development intensity that applies to the site or portion, as determined under N.J.A.C. 7:7E 5A8; and*
- iv. *For each unforested site or portion identified at (a)iii above, multiply the acreage of the net land area on the site or portion, as determined under N.J.A.C. 7:7E-5.3(d), by the tree planting percentage in Table G below for the development intensity that applies to the site or portion, as determined under N.J.A.C. 7:7E 5A 8.*

The project site is unforested, is located in the urban area region, and has a high development intensity, therefore, the required tree preservation and/or planting percentage is 10% for the entire site, Phase I and Phase II. 10% of the total net land area (21.3 acres) is 2.13 acres. Under Phase I, the applicant proposed to provide 2.9 % (0.67 acres) of the required 10% (2.13 acres). Under Phase II, the applicant proposes to provide 5.31 acres landscaping and other pervious surfaces. The total landscaping and other pervious surfaces proposed for the entire site will be 5.98 acres (25.9 %). The applicant has demonstrated compliance with this Rule.

**Secondary Impacts (7:7E-6.3):**

(a) *Secondary impacts are the effects of additional development likely to be constructed as a result of the approval of a particular proposal. Secondary impacts can also include traffic increase, increased recreational demand and any other offsite impacts generated by onsite activities which affect the site and surrounding region.*

This phase of the proposed project is the final built-out of the entire site. At the completion of Phase II, the redevelopment of this former pharmaceutical site will be a mixed use development consisting of residential, commercial, and retail opportunities. The project site is located in a highly urbanized area. The surrounding towns are previously developed with similar usage. No adverse secondary impacts are anticipated as a result of this project. The applicant has demonstrated compliance with this Rule.

**Housing Use rules (7:7E-7.2):**

(a) *"Housing" includes single family detached house, multi-family units with apartments or town houses, high rise buildings and mixed use developments.*

(a) *Standards relevant to water area and water's edge housing are as follows:*

3. *Housing is conditionally acceptable in the filled water's edge, provided that it meets the requirements of the Filled Water's Edge rule (N.J.A.C. 7:7E-3.23) and the Public Access to the Waterfront Rule (N.J.A.C. 7:7E 8.11). The residential development shall comply with the requirements for impervious cover and vegetative cover that apply to the site under N.J.A.C. 7:7E 5 and either N.J.A.C. 5A or 5B, except on bay islands where the requirements of the Bay Island Corridor rule (N.J.A.C. 7:7E-3.21) shall apply.*
5. *On sites with existing shore protection structures, the residential structure shall be set back a minimum of 25 feet from the meanfront shore protection structures, and a minimum of 15 feet from shore protection structure elsewhere. This distance shall be measured from the waterward face of the bulkhead or seawall and from the top of slope on the seaward side of the seawall.*

The proposed redevelopment includes the construction of mixed-use buildings located on a site adjacent to the Hudson River. The existing shoreline protection is in a form of loose rip-rap and boulders. The applicant proposed to enhance the existing shoreline protection by placing additional rip-rap along the slope shoreline to further stabilize the area. All the shoreline stabilization activity will be conducted above the Mean High Water Line. The proposed mixed use buildings will be located over 30 feet from landward face of the rip-rap stabilization area. In addition, Filled Water's Edge (7:7E-3.23), Public Access to the Waterfront Rules/Public Trust Rights (7:7E-8.11), and Requirements for Impervious Cover and Vegetative Cover (7:7E-5) are address separately under each Rule. The applicant has demonstrated compliance with this Rule.

**Transportation Use Rule (7:7E-7.5):**

- (b) *Standards relevant to bicycle and foot paths are as follows:*
1. *The construction of internal bicycle paths, foot paths and sidewalks in residential, commercial, and industrial developments is required to the maximum extent practicable.*
  2. *Linear bicycle and foot paths are encouraged along the edges of all water bodies, and from the water body to the nearest public road, provided they would not disturb Special Areas or subject the user to danger.*
  3. *Existing bicycle and foot paths shall be continued around development when it is not practical to pass through development.*

The proposed mixed-use redevelopment will result in the construction of several internal roadways, and sidewalks through the waterfront community. The internal sidewalks will be approximately 5 feet to 8 feet wide. In addition, under Phase II, approximately 750 linear feet of waterfront walkway will be constructed and will be connected to the previously approved Phase I, 835 linear feet of waterfront walkway. The applicant has demonstrated compliance with this Rule.

**Coastal Engineering (7:7E-7.11):**

(a) *Coastal engineering includes a variety of structural and non-structural measures to manage water areas and the shoreline for natural effects of erosion, storms, and sediment and sand movements. Beach nourishment, sand fences, pedestrian control on dunes, stabilization of dunes, dune restoration projects, dredged material disposal and the construction of retaining structures such as bulkheads, gubions, revetments and seawalls are all examples of coastal engineering.*

- (c) *Standard relevant to structural shore protection are as follows:*
1. *The construction of new shore protection structures or expansion or fortification of existing shore protection structures, including, but not limited to, jetties, groins, seawalls, bulkheads, gubions and other retaining structures to retard longshore transport and/or to prevent tidal waters from reaching erodible material is acceptable only if it meets all of the following five conditions:*
    - i. *The structure is essential to protect water dependent uses or heavily used public recreation beach areas in danger from tidal waters or erosion, or the structure is essential to protect existing structures and infrastructure in developed shorefront areas in danger from erosion, or the structure is essential to mitigate, through, for example, the construction of a retained earthen berm, the projected erosion in an erosion hazard area along a headland and provide erosion protection for a development that is otherwise acceptable under the Coastal Zone Management rules;*
    - ii. *The structure will not cause significant adverse impacts on the local shoreline and sand supply;*
    - iii. *The structure will not create net adverse shoreline sand movement downdrift, including erosion or shoaling;*
    - iv. *The structure will cause minimum feasible adverse impact to living marine and estuarine resources;*
    - v. *The structure is consistent with the State's Shore Protection Master Plan;*

As part of the mixed-use redevelopment project, the applicant proposed the fortification of the existing loose rip-rap/boulder shoreline. The proposed activity will involve the placement of additional rip-rap along approximately 700 linear feet of existing shoreline for further stabilization. The fortification of the existing shoreline is crucial to the anticipated heavy public usage of the Hudson River Waterfront Walkway. All the shoreline stabilization activity will be conducted above the Mean High Water Line, therefore, no living marine and estuarine resources will be adversely impacted. The applicant has demonstrated compliance with this Rule.

**High-Rise Structures (7:7F-7.14):**

(a) *High-rise structures are structures which are more than six stories or more than 60 feet in height as measured from existing preconstruction ground level.*

(b) *The standards for high rise structures are as follows:*

1. *High rise structures are encouraged to locate in an urban area of existing high density, high rise and/or intense settlements;*
2. *High-rise structures within the view of coastal waters shall be separated from coastal waters by at least one public road or an equivalent area (at least 50 feet) physically and visually open to the public except as provided by N.J.A.C. 7:2E-3.48;*
3. *The longest lateral dimension of any high-rise structure must be oriented perpendicular to the beach or coastal waters, except for a high-rise structure that is located in the Redevelopment Zone of the City of Long Branch and authorized pursuant to the Long Branch Redevelopment Zone Permit at N.J.A.C. 7:7E-7.4.*
4. *The proposed structure must not block the view of dunes, beaches, horizons, skylines, rivers, inlets, bays, or wetlands that are currently enjoyed by existing residential structures, public roads or pathways, to the maximum extent practicable;*
6. *The proposed structure must be in character with the surrounding transitional heights and residential densities, or be in character with a municipal comprehensive development scheme requiring an increase in height and density which is consistent with all applicable Coastal Zone Management rules; and*
7. *The proposed structure must not have an adverse impact on air quality, traffic, and existing infrastructure.*
8. *The proposed structure must be architecturally designed so as to not cause deflation of the beach and dune system or other coastal environmental waterward of the structure.*

The proposed Phase II redevelopment will involve the construction of 10 mixed-use buildings on the subject site. Of the 10 proposed buildings, there will be eight (8) stand along high-rise structures. They are identified on the site plan as Building B, Building C-1, Building C-2, Building D, Building F, Building G, and 2 sections of Building A. Two additional high-rise structures (part of Building A) are proposed over a new parking garage. The longest lateral dimension of all the proposed high-rise towers are oriented perpendicular to the Hudson River. Three view corridors from River Road to the Hudson River and NYC skyline are available along the northern property boundary, between Building K2 and Building A, and along the southern property boundary. In addition, the high rise buildings are located at least 50 feet from the water's edge in order to provide a separation between the Hudson River and the proposed redevelopment. The applicant has demonstrated compliance with this Rule.

#### **Water Quality (7:7E-8.4) and Stormwater Management (7:7E-8.7):**

(a) *As required by Section 307(f) of the Federal Coastal Zone Management Act (P.L. 92-583), Federal, State and local water quality requirements established under the Clean Water Act (33 U.S.C. 1251) shall be the water resource standards of the coastal management program.*

(a) *Stormwater runoff is the flow of water on the surface of the ground, resulting from precipitation. Standards relevant to stormwater management system design are set forth in this rule.*

These Rules are addressed in the attached Division Engineer's Report.

#### **Public Trust Rights (7:7E-8.11):**

(a) *Public trust rights to tidal waterways and their shores (public trust rights) established by the Public Trust Doctrine include public access which is the ability of the public to pass physically and visually to, from and along lands and waters subject to public trust rights as defined in N.J.A.C. 7:7E-3.50, and to use these lands and waters for activities such as swimming, sunbathing, fishing, surfing, sport diving, bird watching, walking and*

bouting. Public trust rights also include the right to perpendicular and linear access. Public accessways and public access areas provide a means for the public to pass along and use lands and waters subject to public trust rights.

(d) Except as otherwise provided at (f) below, development on or adjacent to all tidal waterways and their shores shall provide on-site, permanent, unobstructed public access to the tidal waterway and its shores at all times, including both visual and physical access. Specific requirements for sites located along the Arthur Kill, Kill Van Kull west of Bayonne Bridge, Newark Bay, Delaware River from the Trenton Makes Bridge to the CAFRA boundary, Elizabeth River, Hackensack River, Passaic River, Rahway River, Raritan River, Cohamsey River in Bridgeton City, and Maurice River in Millville City are found at (e) below. Public accessways and public access areas shall:

1. include perpendicular access and a linear area along the tidal waterway and its entire shore; and
2. if located in a natural area of a tidal waterway, be designed to minimize the impacts to the natural area and tidal waterway including impacts to habitat value, vegetation and water quality.

(e) Except as provided in (f) below, in addition to the requirements of (d) above, the perpendicular access and linear area provided for sites located along the Arthur Kill, Kill Van Kull west of Bayonne Bridge, Newark Bay, Delaware River from the Trenton Makes Bridge to the CAFRA boundary, Elizabeth River, Hackensack River, Passaic River, Rahway River, Raritan River, Cohamsey River in Bridgeton City, and Maurice River in Millville City, shall comply with the following. The standards for public access along the Hudson River Waterfront Area are set forth at N.J.A.C. 7:7E 3.46:

1. The linear area shall consist of a walkway that meets the following:
  - i. The minimum width of walkway free of obstruction shall be 16 feet; and
  - ii. An area a minimum of 30 feet wide, including the walkway area, shall be permanently protected by a conservation restriction; and
2. The perpendicular access shall consist of a walkway that meets the following:
  - i. The minimum width of the walkway free of obstruction shall be 10 feet;
  - ii. An area a minimum of 20 feet wide, including the walkway area shall be permanently protected by a conservation restriction; and
  - iii. The linear distance between perpendicular accessways shall not exceed one-half mile as measured generally parallel to the waterway; and
3. The Department may reduce the walkway width requirements at (e) 1i and 2i above, as necessary to protect endangered and threatened wildlife or vegetation species habitat, critical wildlife habitat as defined at N.J.A.C. 7:7-3.39, natural areas or existing infrastructure.

(g) Public access must be available on a nondiscriminatory basis. All establishments, including municipalities, counties, marinas, condominium associations, homeowner associations and beach clubs, which control access to tidal waterways and their shores shall comply with the Law Against Discrimination, N.J.S.A. 10:5-1 et seq.

(h) Public access to tidal waterways and their shores shall be clearly marked. Department approved public access signs shall be installed at each public accessway, public access area and/or public parking area at the development site and maintained in perpetuity by the permittee and its successors in title and interest. N.J.A.C. 7:7E 8.11(p) contains the standards for signs for municipalities that participate in Shore Protection Program funding. Subsection (g) below contains the standards for signs for municipalities, counties and nonprofits that receive Green Acres funding for a Green Acres project site.

(i) Activities that have the effect of discouraging or preventing the exercise of public trust rights are prohibited. These activities include, but are not limited to, requiring photographic identification, requiring a liability waiver, requiring the purchase of drinks or food from a specific vendor, or prohibiting bringing beach equipment such as blankets or beach chairs.

(j) Parking shall be provided for the public to access tidal waterways and their shores, except where public access is not required in accordance with (f) above or the project is limited in scope in accordance with (f) 7. Subsection (p) below contains the parking standards for municipalities that participate in Shore Protection Program funding. Subsection (q) below contains the parking standards for municipalities, counties and nonprofits that receive Green Acres funding for a Green Acres project site. All other development shall provide parking as follows:

2. The area set aside for off-street parking shall be dedicated for public access parking through the recording of a conservation restriction maintaining the parking spaces in perpetuity; and
3. The area set aside for on street parking shall be dedicated for public access parking through municipal ordinance.

(k) Development on or adjacent to tidal waterways and their shores shall provide barrier free access where feasible and warranted by the character of the site.

(l) Development on or adjacent to tidal waterways and their shores shall incorporate fishing access and associated amenities to the maximum extent practicable within the area provided for public access. In the case of a beach, fishing access shall not be required in areas designated for swimming during hours designated for swimming.

(m) The areas set aside for public access to tidal waterways and their shores shall be permanently dedicated for public use through the recording of a Department approved conservation restriction under the New Jersey Conservation Restriction and Historic Preservation Restriction Act, N.J.S.A. 13:8B-1 et seq., maintaining the publicly dedicated areas in perpetuity. Subsection (p) below contains the conservation restriction standards for municipalities that participate in Shore Protection Program funding. Subsection (n) below contains the conservation restriction standards for municipalities, counties and nonprofits that receive Green Acres funding for a Green Acres project. The N.J.A.C. 7:27B-8A.4 contains the recording requirements for all conservation restrictions.

(n) No authorization or approval under this chapter shall be deemed to relinquish public rights of access to and use of lands and waters subject to public trust rights.

Under the Phase I redevelopment (D.L.U.H file no. 0213-06-0001.2), the Division authorized the construction of approximately 1,135 linear feet of permanent waterfront walkway on the subject site. The previous authorization also required the construction of 750 linear feet of "interim" waterfront walkway located in the Phase II section of the site. In addition, a 20-foot wide easement with a 10-foot perpendicular walkway located through the center of the site was also approved. The intent approval of the "interim" waterfront walkway located in Phase II was to ensure that the entire site will establish public access to the waterfront area, even though only a portion of the site was approved at that time.

Under the current Phase II redevelopment project, the applicant proposes the permanent construction of the previously required 750 linear feet of "interim" waterfront walkway within a 30-foot wide easement, and a 16-foot wide walkway. In addition, the previously approved 20 foot wide easement with a 10-foot perpendicular walkway will be relocated to the southern property boundary. Both linear areas will be barrier free for a minimum of 10 feet, and will be made available to the public at all times. The applicant is providing 4 waterfront walkway directional signs and 20 parking stalls for public waterfront walkway users located approximately 40 feet from the waterfront walkway. The free waterfront walkway will also provide opportunities for the public to engage in recreational activities (ie, fishing) that were not made available due to its previously pharmaceutical usage. A condition will be placed in the permit requiring the applicant to record a Department approved conservation restriction under the N.J. Conservation Restriction and Historic Preservation Restriction Act, N.J.A.S. 13:8B-1 et seq., maintaining the areas set aside for public access to the Hudson River in perpetuity. The applicant has demonstrated compliance with this Rule.

#### Scenic Resources and Design (7:27B-9.12):

- (a) Scenic resources include the views of the natural and/or built landscape.
- (b) Large-scale elements of building and site design are defined as the elements that compose the developed landscape such as size, geometry, massing, height and bulk structures.
- (c) New coastal development that is visually compatible with its surroundings in terms of building and site design, and enhances scenic resources is encouraged. New coastal development that is not visually compatible with existing scenic resources in terms of large-scale elements of building and site design is discouraged.

The large scale elements of the proposed project in terms of height and dimension are consistent with the surrounding high-rise structures in the area. The Phase II redevelopment project will involve the restoration of an area that has historically been unavailable to the public due to its pharmaceutical research and development use.



The new waterfront walkway on-site will provide visual and physical access to the Hudson River and the New York skyline. The applicant has demonstrated compliance with this Rule.

**Buffers and Compatibility of Uses (7:7E-8.13):**

(a) *Buffers are natural or manmade areas, structures, or objects that serve to separate distinct uses or areas. Compatibility of uses is the ability for uses to exist together without aesthetic or functional conflicts.*

(b) *Development shall be compatible with adjacent land uses to the maximum extent practicable.*

1. *Development that is likely to adversely affect adjacent uses, particularly Special Areas N.J.A.C. 7:7E-3, or residential or recreation uses, is prohibited unless the impact is mitigated by an adequate buffer. The purpose, width and type of the required buffer shall vary depending upon the type and degree of impact and the type of adjacent area to be affected by the development, and shall be determined on a case-by-case basis.*
2. *The standards for wetland buffers are found at N.J.A.C. 7:7E-3.2R.*
3. *The following apply to buffer treatment:*
  - i. *All buffer areas shall be planted with appropriate vegetative species, either through primary planting or supplemental planting. This landscaping shall include use of mixed, native vegetative species, with sufficient size and density to create a solid visual screen within five years from the date of planting.*
  - ii. *Buffer areas which are forested may require supplemental vegetative plantings to ensure that acceptable visual and physical separation is achieved.*
  - iii. *Buffer areas which are non-forested will require dense vegetative plantings with mixed evergreen and deciduous trees and shrubs. Evergreens must be at least eight feet tall at time of planting; deciduous trees must be at least three inches caliper, halled and lurchapped; shrubs must be at least three to four feet in height.*

As mentioned above, the site was previously for pharmaceutical research and development use, therefore prohibiting the public to enjoy the waterfront area. The current Phase II redevelopment project involves the creation of a mixed-use environment that is compatible with the aesthetic and the function of the surrounding uses and areas. In addition, in order to separate the commercial office usage of the adjacent and the mixed-use environment of the proposed project, the applicant proposes to plant Evergreen trees (approximately 7-8 feet in height), along the northern property boundary. The applicant has demonstrated compliance with this Rule.

**Traffic (7:7E-8.14):**

(a) *Traffic is the movement of vehicles, pedestrians or ships along a route. Coastal development shall be designed, located and operated in a manner to cause the least possible disturbance to traffic systems.*

(b) *Coastal development shall be designed, located and operated in a manner to cause the least possible disturbance to traffic systems.*

1. *Alternative means of transportation, that is, public and private mass transportation facilities and services, shall be considered and, where feasible, incorporated into the design and management of a proposed development, to reduce the number of individual vehicle trips generated as a result of the facility. Examples of alternative means of transportation include: van pooling, staggered working hours and installation of ancillary public transportation facilities such as bus shelters.*

(c) *When the level of service of traffic systems is disturbed by approved development, the necessary design modifications or funding contribution toward an area wide traffic improvement shall be prepared and implemented in conjunction with the coastal development, the satisfaction of the New Jersey Department of Transportation and any regional agencies.*

(d) *Any development that causes a location on a roadway to operate in excess of capacity Level D is discouraged. A developer shall undertake mitigation or other corrective measures as may be necessary so that the traffic levels at any affected intersection remain at capacity Level D or better. A developer may, by incorporating*

*design modification or by contributing to the cost of traffic improvements, be able to address traffic problems resulting from the development, in which case development would be conditionally acceptable. Determinations of traffic levels which will be generated will be made by the New Jersey Department of Transportation.*

The applicant identified River Road as an Urban Minor Arterial with two lanes in each direction and a posted speed limit of 35 miles per hour. In the traffic impact study provided in the application, it identified that the northbound and southbound traffic is significant during peak AM and PM and Saturday hours. The addition of the proposed mixed-use project could have significant impacts on the vehicular traffic of River Road. The applicant's traffic consultant reviewed potential traffic impacts during build and no-build. It was determined that there would be no change to the existing level of service values with the construction of the project, and therefore, the project would not have a significant impact to the roadway network. A condition will be placed in the permit requiring the applicant to obtain approval from the county traffic engineer for the proposed project prior to the commencement of regulated activity on-site. The applicant has demonstrated compliance with this Rule.

### **FLOOD HAZARD AREA ELEMENT:**

#### **General Provisions for Verifications (7:13-6.1):**

*(a) A verification is a document containing the Department's approval of the flood hazard area design flood elevation on a site, includes either a flood hazard area limit or an indication that the entire site is in a flood hazard area, and may also include a floodway limit and/or a riparian zone limit, if applicable.*

The nearest watercourse to the subject site is the Hudson River, which is located immediately east of the site. The riparian zone on the subject site is 50 feet from the top of the River's bank. The flood hazard area limit is addressed in the attached Division Engineer's Report.

#### **Requirements for a Regulated Activity in a Riparian Zone (7:13-10.2):**

*(a) This section sets forth specific design and construction standards that apply to any regulated activity proposed in a riparian zone.*

*(v) In cases where an applicant proposes to redevelop a site within 25 feet of any top of bank or edge of water, all existing impervious surface within 25 feet of the top of bank or edge of water shall be removed and the riparian zone in this area shall be adequately stabilized and replanted with indigenous, non-invasive vegetation, except in the following cases:*

2. *The applicant proposes to construct a public walkway within 25 feet of the top of bank or edge of water, provided the walkway is constructed of permeable material where feasible, and provided the remainder of the area within 25 feet of the top of bank or edge of water is restored, stabilized and replanted with indigenous, non-invasive vegetation.*

As part of the Phase II redevelopment project, the applicant proposes the construction of approximately 750 linear feet of waterfront walkway. The 16-foot wide waterfront walkway will be located within the 25 feet top of the river's bank. For the construction of the waterfront walkway and its amenities, all existing impervious surface within 25 feet top of the river's bank will be removed. The applicant proposes to landscape the remainder 9 feet of the 25 foot riparian buffer with shade trees.

#### **Requirements for a Regulated Activity in or Along a Water with Fishery Resources (7:13-10.5):**

*(a) This section sets forth specific design and construction standards that apply to any regulated activity proposed in the channel and/or riparian zone of a regulated water containing fishery resources.*

In order to protect anadromous fish species during their migratory run, the bank stabilization activity and any upland activity that may potentially introduce sediments into the Hudson River are prohibited between April 1 and June 30 of each year. All proposed activities are located above the Mean High Water Line of the Hudson River. A timing restriction will be included in the permit.

#### **Requirements for a Regulated Activity in a Documented Habitat for Threatened or Endangered Species (7:13-10.6):**

(a) *This section sets forth specific design and construction standards that apply to any regulated activity proposed in a documented habitat for a threatened or endangered species.*

According to the NIDEF L-Map, the subject site is not a documented habitat for threatened or endangered species. In addition, no comments were received from the NIDEF's Division of Fish & Wildlife.

#### **Individual Permit Requirements For Various Regulated Activities (7:13-11):**

##### **Requirements that Apply to All Regulated Activities (7:13-11.1):**

(a) *This section sets forth specific design and construction standards that apply to any regulated activity proposed in any regulated area.*

(b) *The Department shall issue an individual permit for a regulated activity only if it determines that the regulated activity is not likely to cause significant and adverse effects on the following:*

1. *Water quality;*
2. *aquatic biota;*
3. *Water supply;*
4. *Flooding;*
5. *Drainage;*
6. *Channel stability;*
7. *Threatened and endangered species or their current or documented historic habitats;*
8. *Navigation;*
9. *Energy production; and*
10. *Fishery resources*

The Division's review of this Flood Hazard Area application has concluded that the project as proposed will not cause significant and adverse effects in any of the areas mentioned above.

##### **Requirements for Stormwater Management (7:13-11.2):**

(a) *This section sets forth stormwater management requirements and specific design and construction standards that apply to any major development, as defined at N.J.A.C. 7:8 1.2.*

The applicant proposes stormwater management as part of the redevelopment. The stormwater management requirements, specific design and construction standards are addressed in the attached Division Engineer's Report.

##### **Requirements for Excavation, Fill and Grading Activities (7:13-11.3):**

(a) *This section sets forth specific design and construction standards that apply to any excavation, fill and/or grading proposed in any regulated area.*

The applicant proposes activities involving excavation, fill and grading as part of the redevelopment. The specific design and construction standards are addressed in the attached Division Engineer's Report.

##### **Requirements for a Structure (7:13-11.4):**

(a) *This section sets forth specific design and construction standards that apply to any structure proposed in any regulated area.*

(b) *The Department shall issue an individual permit to construct or reconstruct a structure only if the entire structure is designed and constructed to be suitably anchored in order to:*

1. *Resist impact from water and debris during the flood hazard area design flood;*

The applicant proposes several structures as part of the redevelopment. The specific design and construction standards are addressed in the attached Division Engineer's Report.

##### **Requirements for a Building (7:13-11.5):**

(b) *The requirements in this section apply to a building that is constructed or reconstructed in the following areas:*

1. *A flood hazard area; and*

The proposed project is located within the flood hazard area of the Hudson River.

(c) *The Department shall issue an individual permit to construct or reconstruct a building of any kind only if the following requirements are satisfied:*

1. *Any new building is located at least 25 feet from any top of bank or edge of water.*

The proposed mixed-use buildings under Phase II are located a minimum of 25 feet from the top of the Hudson River's bank.

(h) *The Department shall issue an individual permit to construct or reconstruct a habitable building that is neither a private residence nor a public building, only if one of the following requirements is satisfied:*

The applicant proposes several habitable buildings as part of the redevelopment. The specific design and construction standards are addressed in the attached Division Engineer's Report.

**Requirements for a Railroad, Roadway or Parking Area (7:13-11.6):**

(a) *This section sets forth specific design and construction standards that apply to any railroad, roadway or parking area proposed in a flood hazard area.*

The applicant proposes several parking areas as part of the redevelopment. The specific design and construction standards are addressed in the attached Division Engineer's Report.

**Requirements for a Stormwater Outfall Structure (7:13-11.10):**

(a) *This section sets forth specific design and construction standards that apply to any stormwater outfall structure proposed in any regulated area.*

The applicant proposes three new stormwater outfall structures as part of the redevelopment. The specific design and construction standards are addressed in the attached Division Engineer's Report.

**CONCLUSION:**

Based on the information contained in the application and shown on the submitted plans, the project is conditionally acceptable under the Rules on Coastal Zone Management (N.J.A.C. 7:7E) and the environmental standards set forth in the Flood Hazard Control Act Rules (N.J.A.C. 7:13).

Prepared by:

\_\_\_\_\_  
Justin Tamagno  
Senior Geologist

\_\_\_\_\_  
Date

Recommended by:

\_\_\_\_\_  
John King, Supervisor  
Northern Region  
Bureau of Urban Growth and Redevelopment

\_\_\_\_\_  
Date

Approved by:

\_\_\_\_\_  
Christopher Jones  
Manager  
Bureau of Urban Growth and Redevelopment

\_\_\_\_\_  
Date





STATE OF NEW JERSEY  
DEPARTMENT OF ENVIRONMENTAL PROTECTION  
(See Issuing Division below)  
PERMIT\*



The New Jersey Department of Environmental Protection grants this permit in accordance with your application, attachments accompanying same application, and applicable laws and regulations. This permit is also subject to the further conditions and stipulations enumerated in the supporting documents which are agreed to by the permittee upon acceptance of the permit.

Permit No. D213-06-0001.1 - WFD 0600(D) (Upland) Application No. Same as Permit No.

Issuance Date: Effective Date Expiration Date

Name and Address of Applicant Elizabeth McLoughlin Paulus, Sokolowski and Sartor, J.J.C. 67 Mountain Blvd. Extension Warren, NJ 07059	Name and Address of Owner IPARK Edgewater, LLC 485 West Putnam Ave. Greenwich, CT 06830	Name and Address of Operator Same as Applicant
---	--	---

Location of Activity/Facility (Street Address) Unilever Site Redevelopment, Phase I Lots: 1 & 5 Block: 99 Twp: Borough of Edgewater County: Bergen	Issuing Division Land Use Regulation Program	Statute(s) N.J.S.A. 12:5-3 N.J.S.A. 58:16A-50
---	---	---

Type of Permit: Waterfront Development (Upland) and Water Quality Certificate	Maximum Approved Capacity, If applicable N/A
---	---

This permit grants permission, as proposed under Phase I of the redevelopment project, to expand an existing police station, to convert two existing, vacant laboratory buildings into residential lofts, to stabilize 835 linear feet of rip rap bank, to construct a new stormwater system, to construct approximately 1,150 linear feet of a new permanent waterfront walkway, a 10 ft. wide perpendicular access to the waterfront walkway, and its amenities. In addition, approximately 750 linear feet of an "interim" waterfront walkway for the Phase II portion of the site will be constructed.

- The activities authorized by this permit are shown on the conceptual plans entitled:
- "UNILEVER SITE REDEVELOPMENT BOROUGH OF EDGEWATER BERGEN COUNTY, NEW JERSEY", dated November 23, 2005, last revised December 21, 2005, and prepared by PAULUS, SOKOLOWSKI AND SARTOR, J.J.C.
  - "GENERAL NOTES AND LEGEND" (Sheet C-02);
    - "CONSTRUCTION PHASING PLAN" (Sheet C-03);
    - "DEMOLITION PLAN" (Sheet C-04);
    - "GRADING AND UTILITY PLAN" (Sheet C-06);
    - "LANDSCAPING AND LIGHTING PLAN" (Sheet C-07);
    - "SOIL EROSION & SEDIMENT CONTROL PLAN" (Sheet C-08);
    - "WATERFRONT WALKWAY DETAILS" (Sheet C-09);
    - "SITE DETAILS" (Sheets C-10 and C-11);
    - "UTILITY DETAILS" (Sheet C-12) and;
    - "SCS NOTES & DETAILS" (Sheet C-13).
  - "UNILEVER SITE REDEVELOPMENT BOROUGH OF EDGEWATER BERGEN COUNTY, NEW JERSEY SITE PLAN" (Sheet C-05), dated November 23, 2005, last revised April 11, 2006, and prepared by PAULUS, SOKOLOWSKI AND SARTOR, J.J.C.
  - "WATER QUALITY MAINTENANCE AND OPERATION REPORT PREPARED FOR NATIONAL RESOURCES AT UNILEVER RESEARCH SITE 45 RIVER ROAD EDGEWATER, NEW JERSEY", dated March 28, 2006, unreviewed, and prepared by P S & S Engineering.

issued 5/8/06  
according to NJEMS

This permit is authorized under, and in compliance with the Rules on Coastal Zone Management, N.J.A.C. 7:7b 1.1 et seq.

By issuance of this permit, the State of New Jersey does not relinquish titlelands ownership or claim to any portion of the subject property or adjacent properties.

SRP-VI 00014275

<p>The permittee shall allow an authorized Program representative the right to inspect the construction pursuant to N.J.A.C. 7:27-1.5(b)4.</p>	
<p>Prepared By: _____          Justin C. Tamegro</p> <p>(See page 5 for Manager's signature.)</p>	
<p>Approved by the Department of Environmental Protection</p>	
<p>Name (Print or Type) _____</p>	<p>Title _____</p>
<p>Signature _____</p>	<p>Title _____</p>

This permit is issued subject to and provided that the following conditions can be met to the satisfaction of the Division of Land Use Regulation. All Administrative Conditions must be met prior to construction unless otherwise specified. The issuance of this permit does not relinquish any Tidelands claims, if any. All Physical Conditions are subject to on-site compliance inspection. Please notify the Bureau of Enforcement, (401 East State Street, P.O. Box 422, Trenton, New Jersey 08625), in writing at least 10 days prior to commencement of construction of site preparation.

**I. Administrative and Physical Conditions:**

- The applicant must construct the "interim" and "permanent" Hudson River Waterfront Walkway concurrent with the construction of the project as illustrated on the approved plan: "UNILEVER SITE REDEVELOPMENT BOROUGH OF EDgewater BERGEN COUNTY, NEW JERSEY SITE PLAN", dated November 23, 2005, last revised April 11, 2006, and prepared by PAULUS, SOKOLOWSKI AND SARTOR, I.L.L.C.. Prior to commencement of construction, the permittee must submit walkway design plans for review and written approval that conform with the Hudson Waterfront Walkway Plan and Design guidelines (1984) and Hudson River Waterfront Design Standards (1989). In addition, prior to commencing any activities authorized by this permit, the permittee shall execute and deliver a Deed of Conservation Easement in recordable form that clearly delineates the proposed permanent and interim public waterfront walkway, and the 20 ft. wide perpendicular access to the Hudson Walkway. This area should be noted as public access facilities open to the general public or a 24 hour bus, to be maintained and managed by the permittee (or its assigns) in perpetuity. Said Easement shall provide that the "interim" waterfront walkway requirement shall remain in effect until a Waterfront Development Permit is issued for Phase II of Block 99 and Lots 1 & 5. At that time, the obligation to construct and maintain the Waterfront Walkway shall pass to those aforementioned lots, and permittee, or its successor in title, may unilaterally record a discharge of the portion of the Easement relative to the "interim" waterfront access. Said discharge shall not affect the parcel designated as "permanent" waterfront walkway as illustrated on the approved plan mentioned above.
- Pursuant to the N.J.A.C. 7:27-5A.9, the permittee must provide 10% of vegetative cover for the proposed activity. Under this Waterfront Development Permit, the permittee is providing 2.9% (0.67 acres) of vegetative cover under Phase I. In future development under Phase II, on the same block and lots, the permittee must provide a minimum of 7.1% (1.64 acres) of vegetative cover.
- Pursuant to the NJDEP's Bureau of Water Systems and Well Permitting, any water mains over 12 inches in diameter and 1,500 ft. in length will require an Individual Water Main Extension Permit, as does anything not allowed by the Master Permit issued to United Water. The Bureau of Water Systems and Well Permitting can be contacted at (609) 292-2957.
- This Waterfront Development Permit does not authorize any activities under the Mean High Water Line.

**II. General Conditions:**

5. This permit is revocable, or subject to modification or change at any time, pursuant to the applicable regulations, when in the judgement of the Department of Environmental Protection of the State of New Jersey such revocation, modification or change shall be necessary.
6. The issuance of the permit shall not be deemed to affect in any way action by the Department of Environmental Protection of the State of New Jersey on any future application.
7. The works, facilities, and/or activities shown by plans and/or other engineering data, which are this day approved, subject to the conditions herewith established, shall be constructed and/or executed in conformity with such plans and/or engineering data and the said conditions.
8. No change in plans or specifications shall be made except with the prior written permission of the Department of Environmental Protection of the State of New Jersey.
9. The granting of this permit shall not be construed to in any way affect the title or ownership of property, and shall not make the Department of Environmental Protection of the State a party in any suit or question of ownership.
10. This permit does not waive the obtaining of Federal or other State or local government consent when necessary. This permit is not valid and no work shall be undertaken until such time as all other required approvals and permits have been obtained.
11. A copy of this permit shall be kept at the work site, and shall be exhibited upon request of any person.
12. In cases of conflict, the conditions of this permit shall supersede the plans and/or engineering data.
13. **Limit and Extent of Approval:**
  - a. This approval grants permission to the applicant and/or its agents to undertake an activity regulated by the State of New Jersey as described by the text of this permit and as detailed by the herein approved plans. Any construction, grading, removal of vegetation, or other activity at this site that affects a regulated area, other than specifically approved by this permit or as detailed by the approved drawings, shall require additional approvals from the Department. The commencement of such regulated activities without the appropriate approvals shall be in violation of State law.
  - b. All activities authorized by this permit shall be completed within five years of the issuance date as listed on the first page of this document. At that time, this approval, if not previously revoked, shall automatically become null and void, and none of the activities referenced herein may commence or continue until a new approval has been granted by the Department.

**13. Method of Construction**

- a. All activities approved by this permit shall be performed under the supervision and direction of a Professional Engineer licensed in the State of New Jersey, and shall be undertaken using the best management practices available. Furthermore, the site shall be subject to inspection at any time by representatives of the Department to ensure the continuous application of the provisions of this permit.
- c. All activities authorized by this permit shall be stabilized in accordance with the *Standards for Soil Erosion and Sediment Control in New Jersey* (obtainable from local Soil Conservation District offices), or equal engineering specifications, to prevent eroded soil and sediment from entering adjacent waterways and wetlands at any time during and subsequent to construction. The Department reserves the right to order the suspension of any activity if unacceptable levels of erosion or turbidity

result from the same.

**14. Responsibilities of Applicant**

- a. The granting of this permit does not in any way relieve the applicant and/or its agents from the responsibility for damages caused by any construction or activities hereby approved, nor does the Department accept responsibility for any structural designs.
  - b. No construction authorized by this permit may begin until the enclosed permit acceptance form has been signed by the applicant and is returned to the Department. By signing and submitting this form, the applicant accepts this permit in its entirety and agrees to adhere to all of its terms and conditions. Please be advised that this permit may be declared null and void should it be determined that adequate measures had not been taken by the applicant and/or its agents to ensure the continuous implementation of these terms and conditions.
  - c. Within ten (10) days of the receipt of this permit by the applicant, this permit shall be recorded in its entirety in the office of the County Clerk or the Registrar of Deeds and Mortgages for each county where this permit is located. Verified notice of this action shall be forwarded to the Department immediately thereafter.
15. The permittee shall allow the Program the right to inspect the construction site and also shall provide the Bureau of Coastal and Land Use Enforcement, NJDEP with written notification 7 days prior to the start of the authorized work.
16. This authorization is valid for five years from the date of this letter unless more stringent standards are adopted by rule prior to this date.

\_\_\_\_\_  
Richard C. Rully, Manager  
Bureau of Inland Regulation

\_\_\_\_\_  
Date

State of New Jersey  
Department of Environmental Protection  
Division of Land Use Regulation

**WATERFRONT DEVELOPMENT ENVIRONMENTAL REPORT**

**Applicant:** National RJ/Sources  
**Project/Location:** Unilever Site Redevelopment, Phase I - 45 River Road  
**File No.:** 0213-06-0001.1; WFD 060001 (Upland)

The Rules on Coastal Zone Management (N.J.S.A. 13:19-1 *et seq.*) require that a permit be obtained from the Department for the construction of certain facilities, including the construction of a public facility between the mean high water line of any tidal waters and a point 500 feet landward of the mean high water line.

The applicant, National RJ/Sources, proposes Phase I of the redevelopment project, which involves the expansion of an existing police station, the conversion of two existing, vacant laboratory buildings into residential lofts, 835 linear feet of rip-rap bank stabilization, the construction of a new stormwater system, approximately 1,150 linear feet of a new permanent waterfront walkway, and its amenities. In addition, approximately 750 linear feet of an "interim" waterfront walkway for the Phase II portion of the site will be constructed.

The proposed project is shown on site plans entitled:

1. "UNILEVER SITE REDEVELOPMENT BOROUGH OF EDGEWATER BERGEN COUNTY, NEW JERSEY", dated November 23, 2005, last revised December 21, 2005, and prepared by PAULUS, SOKOLOWSKI AND SARTOR, I.L.C.
  - a. "GENERAL NOTES AND LEGEND" (Sheet C-02);
  - b. "CONSTRUCTION PHASING PLAN" (Sheet C-03);
  - c. "DEMOLITION PLAN" (Sheet C-04);
  - d. "GRADING AND UTILITY PLAN" (Sheet C-06);
  - e. "LANDSCAPING AND LIGHTING PLAN" (Sheet C-07);
  - f. "SOIL EROSION & SEDIMENT CONTROL PLAN" (Sheet C-08);
  - g. "WATERFRONT WALKWAY DETAILS" (Sheet C-09);
  - h. "SITE DETAILS" (Sheets C-10 and C-11);
  - i. "UTILITY DETAILS" (Sheet C-12) and;
  - j. "SCS NOTES & DETAILS" (Sheet C-13).
2. "UNILEVER SITE REDEVELOPMENT BOROUGH OF EDGEWATER BERGEN COUNTY, NEW JERSEY SITE PLAN", dated November 23, 2005, last revised April 11, 2006, and prepared by PAULUS, SOKOLOWSKI AND SARTOR, I.L.C.
3. "WATER QUALITY MAINTENANCE AND OPERATION REPORT PREPARED FOR NATIONAL RESOURCES AT UNILEVER RESEARCH SITE 45 RIVER ROAD EDGEWATER, NEW JERSEY", dated March 28, 2006, unrevised, and prepared by P S & S Engineering.

**Administrative History:**

- According to the NIDEP Tidelands Map no. 714-2184, Lot 1, Block 99 is not affected by any tidelands claims being that it is inland of the Hudson River and no former tributaries appear to affect it. In addition, Lot 5, Block 99 appear to be subject to a grant issued to Lever Brothers Company, 11/1/1984, recorded in Liber X-6 p.102. A more detailed NJGIN State Aerial Imagery 2002 is included in the file.
- A Remedial Investigation Report and Remedial Action Work Plan was submitted to the NIDEP - Site Remediation Program on or around February 1, 2006. The reports are currently under Site Remediation's review. The ISRA Case no. is R20040267.

This permit is conditionally authorized under and in compliance with the Rules on Coastal Zone Management for Intertidal and Subtidal Shallows (7:7E-3.15), Filled Water's Edge (7:7E-3.23), Wetlands (7:7E-3.27), Wetland Buffers (7:7E-3.28), Historic and Archaeological Resources (7:7E-3.36), Endangered



or Threatened Wildlife or Vegetation Species Habitats (7:7E-3.38), Special Hazard Areas (7:7E-3.41), Hudson River Waterfront Area (7:7E-3.48), Outfalls and Intakes (7:7E-4.17), Impervious Cover Requirements that apply to Sites in the Upland Waterfront Development and CAFRA Areas (7:7E-5.3), Vegetative Cover Requirements that apply to Sites in the Upland Waterfront Development and CAFRA Areas (7:7E-5.4), Impervious Cover Limits for a Site in the Upland Waterfront Development Area (7:7E-5A.9), Vegetative Cover Percentages for a Site in the Upland Waterfront Development Area (7:7E-5A.10), Secondary Impacts (7:7E-6.3), Housing Codes (7:7E-7.2), Transportation Use Rule (7:7E-7.5), Coastal Engineering (7:7E-7.11), High-Rise Structures (7:7E-7.14), Water Quality (7:7E-8.4), Stormwater Management (7:7E-8.7), Public Access to the Waterfront (7:7E-8.11), Sismic Resources and Design (7:7E-8.12), Buffers and Compatibility of Uses (7:7E-8.13), and Traffic (7:7E-8.14).

The State of New Jersey Coastal Management Program defines substantive policies to guide public decisions concerning significant proposed development and management of resources in New Jersey's Coastal Zone. The analysis of this coastal permit application is based upon the Rules on Coastal Zone Management (RCZM) (N.J.A.C. 7:7E-1.1 et seq.), adopted effective September, 1978, last revised August 19, 1996. This analysis will refer to applicable policies by administrative code section.

**Intertidal and Subtidal Shallows (7:7E-3.15):**

*Intertidal and subtidal shallows means all permanently or temporarily submerged areas from the spring high water line to a depth of four feet below mean low water. Mitigation shall be required for the destruction of intertidal and subtidal shallows at a ratio of 1:1 through the creation of intertidal and subtidal shallows on the site of the destruction. For the purposes of this section, creation means excavating upland to establish the characteristics, habitat and functions of an intertidal and subtidal shallows.*

The applicant proposes bank stabilization along approximately 835 linear feet of the existing bulkhead. No disturbance to intertidal and subtidal shallows is being proposed. Stabilization of the bulkhead will all be above the mean high water line.

**Filled Water's Edge (7:7E-3.23):**

*(a) Filled water's edge areas are existing filled areas lying between wetlands or water areas, and either the upland limit of fill, or the first paved public road or railroad landward of the adjacent water area, whichever is closer to the water. Some existing or former dredged material disposal sites and excavation fill areas are filled water's edge.*

*(f) In waterfront areas located outside of the CAFRA zone the water dependent use may be a public walkway, provided the upland walkway right-of-way is at least 30 feet wide, unless there are existing onsite physical constraints which cannot be removed or altered to meet this requirement.*

*(i) On all filled water's edge sites, development must comply with the Public Access to the Waterfront Rule (N.J.A.C. 7:7E-8.11). Public access to the waterfront will not be required at single family or duplex residential lots along the waterfront, which are not part of a larger development.*

Based on the NJDEP Tidelands mapping, the project site is considered to be Filled Water's Edge. To comply with this rule, the applicant proposes the developed land use closest to the water's edge to be a public waterfront walkway. The applicant is providing a 30-foot wide easement with a 16-foot wide permanent and interim walkway along the water's edge of the entire site. Approximately 1,135 linear feet of the permanent waterfront walkway will be constructed in the Phase I portion of the project. In addition, approximately 750 linear feet of an "interim" waterfront walkway will be constructed in the "Phase II" portion of the project. The permanent construction of the Phase II waterfront walkway will take place concurrent with the Phase II construction activities. Public access to the waterfront is provided via perpendicular sidewalks off of River Road. Public access was not compatible with the previous pharmaceutical use of the site, therefore, public access to the waterfront area is essential to this proposed

project. In addition, there are currently no water dependent activities on-site and the applicant is not proposing any water dependent activities.

**Wetlands (7:7E-3.27) and Wetland Buffers (7:7E-3.28):**

*Wetlands or wetland means an area that is inundated or saturated by surface water or groundwater at a frequency and duration sufficient to support, and that under normal circumstances does support, a prevalence of vegetation typically adapted for life in saturated soil conditions, commonly known as hydrophytic vegetation.*

*Wetland buffer or transition area means an area of land adjacent to a wetland which minimizes adverse impacts on the wetlands or serves as an integral component of the wetlands ecosystem.*

A site visit was not conducted due to good photos. There is no evidence of wetlands and/or transition areas on the subject site.

**Historic and Archaeological Resources (7:7F-3.36):**

*Historic and archaeological resources include objects, structures, shipwrecks, buildings, neighborhoods, districts, and man-made or man-modified features of the landscape and seascape, including historic and prehistoric archaeological sites, which either are on or are eligible for inclusion on the New Jersey or National Register of Historic Places. Development that detracts from, encroaches upon, damages, or destroys the value of historic and archaeological resources is discouraged. Development that incorporates historic and archaeological resources in sensitive adaptive reuse is encouraged.*

The National Park Service National register for Historic Places Database, the NJDHP Historic Preservation Office and the National Register of Historic Places Database did not list the subject property as historic places.

**Endangered or Threatened Wildlife or Vegetation Species Habitats (7:7E-3.39):**

*Endangered or threatened wildlife or plant species habitats are areas known to be inhabited on a seasonal or permanent basis by or to be critical at any stage in the life cycle of any wildlife or plant identified as "endangered" or "threatened" species on official Federal or State lists of endangered or threatened species, or under active consideration for State or Federal listing. The definition of endangered or threatened wildlife or plant species habitats include a sufficient buffer area to ensure continued survival of the population of the species.*

*Critical wildlife habitats are specific areas known to serve an essential role in maintaining wildlife, particularly in wintering, breeding, and migrating. Development that would directly or through secondary impacts on the relevant site or in the surrounding region adversely affect critical wildlife habitats is discouraged.*

No suitable habitat is known on this site for documented endangered and threatened species.

**Special Hazard Areas (7:7E-3.41):**

(a) *Special hazard areas include areas with a known actual or potential hazard to public health, safety, and welfare, or to public or private property, such as the navigable air space around airports and seaplan landing areas, potential evacuation zones and areas where hazardous substances as defined in N.J.S.A. 56:10-23.11b-k are used or disposed, including adjacent areas and areas of hazardous material contamination.*

(b) *Coastal development, especially residential and labor intensive economic development, within special hazard areas is discouraged. All development within special hazard areas must include appropriate mitigating measures to protect the public health and safety.*

*(c) Approvals from the Department's Division of Solid and Hazardous Waste shall be obtained prior to the commencement of any hazardous substance investigations or clean up activities at contaminated sites.*

Historic fill and isolated pockets of volatile organic (VO) contaminated soils have been detected at the subject site. VOs that require remediation by the NJDEP Site Remediation Program (SRP) will be addressed through excavation or in place treatment. The NJDEP SRP has allowed the applicant to place a classification exception areas (CEAs), deed restrictions, on the groundwater contaminates. A remediation agreement was submitted to SRP and the applicant is currently working closely with them. Details to the remediation activities will be incorporated in Phase II of the project. A Remedial Investigation Report and Remedial Action Work Plan was submitted to the NJDEP -- Site Remediation Program on or around February 1, 2006. The reports are currently under Site Remediation's review. The ISRA Case no. is E2006-0267.

**Hudson River Waterfront Area (7:7E-3.4B):**

*Hudson River Waterfront Area development shall be consistent with all other applicable Coastal Zone Management rules with particular attention give to N.J.A.C. 7:7E-3.38, Public open space, N.J.A.C. 7:7E-3.39 Special hazards areas, N.J.A.C. 7:7E-3.41 Special urban area, N.J.A.C. 7:7E-7.14 High rise structures, N.J.A.C. 7:7E-8.11 Public Access to the Waterfront, N.J.A.C. 7:7E-8.12 Scenic Resources and Design, and N.J.A.C. 7:7E-8.4 Water Quality.*

Phase I of the project involves renovating two former laboratory buildings to residential lofts. In addition, approximately 1,135 linear feet of permanent waterfront walkway is being proposed. The applicant is also proposing 750 linear feet of "interim" waterfront walkway in the Phase II portion of the site. Public parking will be available on-site. The applicant will be required the deed restrict the entire waterfront walkway (permanent and interim) prior to any regulated activities on-site.

**Outfalls and Intakes (7:7E-4.17):**

*Outfalls and intakes are pipe openings that are located in water areas for the purpose of intake of water or discharge of effluent including sewage, stormwater and industrial effluents. Outfalls and intakes are conditionally acceptable provided that the use associated with the intake or outfall meets applicable Coastal Zone Management rules.*

No new outfalls are being proposed at this time.

**Impervious Cover Requirements that apply to Sites in the Upland Waterfront Development and CAFRA Areas (7:7E-5.3):** See section (7:7E-5A.9) below.

**Vegetative Cover Requirements that apply to Sites in the Upland Waterfront Development and CAFRA Areas (7:7E-5.4):** See section (7:7E-5A.10) below.

**Impervious Cover Limits for a Site in the Upland Waterfront Development Area (7:7E-5A.9):**

*If a site or portion of a site is unforested, as determined under N.J.A.C. 7:7E-5.5, the impervious cover limit is the limit at (b)1, 2 or 3 below, which ever is higher:*

- 1. The acreage of the net land area on the site or portion, as determined under N.J.A.C. 7:7E-5.3(d), multiplied by the impervious cover percentage in Table E below for the development intensity that applies to the site or portion, as determined under N.J.A.C. 7:7E-5A.8;*
- 2. For a site located in the northern waterfront region or urban area region, as determined under N.J.A.C. 7:7E-5A.2(d), the amount of existing impervious cover located on a site as determined under (c) below; or*

3. *For a site located in a region other than those identified at (b)2 above, the acreage covered by buildings and/or asphalt or concrete pavement legally existing on the site at the time the application is submitted to the Department.*

According to N.J.A.C. 7:7E-5.5, the subject site is considered unforested. Therefore, an unforested site that is located in the urban area region, and with a high development intensity, the allowable impervious coverage is 90%. The total acreage of the site is 49.85 acres, but the total net land area is 23.14 acres. For Phase I and Phase II of the project, the applicant is required to provide 10 % (2.31 acres) of the net land area for impervious cover.

**Vegetative Cover Percentages for a Site in the Upland Waterfront Development Area (7:7E-5A.10):**

- The area (in acres) on a site in the upland waterfront development area in which trees and/or herb/shrub vegetation shall be planted or preserved is calculated as follows:*
10. *To determine the area (in acres) of tree preservation and/or tree planting on the site:*
- i. *Identify the forested and/or unforested portions of the site, as determined under N.J.A.C. 7:7E-5.5;*
  - ii. *If a site or portion of a site identified at (a)11 has more than one development intensity, further divide that site or portion into smaller portions based on their respective development intensities;*
  - iii. *For each forested site or portion identified at (a)11 above, multiply the acreage of the net land area on the site or portion, as determined under N.J.A.C. 7:7E-5.3(a), by the tree preservation and tree planting percentage in Table F for the development intensity that applies to the site or portion, as determined under N.J.A.C. 7:7E-5A8; and*
  - iv. *For each unforested site or portion identified at (a)11 above, multiply the acreage of the net land area on the site or portion, as determined under N.J.A.C. 7:7E-5.3(d), by the tree planting percentage in Table G below for the development intensity that applies to the site or portion, as determined under N.J.A.C. 7:7E-5A 8.*

The project site is unforested, is located in the urban area region, and has a high development intensity, therefore, the required tree preservation and/or planting percentage is 10% for Phase I and Phase II of this project (entire site). 10% of the total net land area (23.14 acres) is 2.31 acres. For Phase I, the applicant proposes to provide 2.9 % (0.67 acre) of the required 10% (2.31 acres). 0.10 acre will be herb/shrub vegetation and the remaining 0.57 acre will be tree preservation/planting. The remaining required 7.1% (1.64 acres) will be satisfied under the Phase II portion of the project.

**Secondary Impacts (7:7E-6.3):**

*Secondary impacts are the effects of additional development likely to be constructed as a result of the approval of a particular proposal. Secondary impacts can also include traffic increase, increased recreational demand and any other offsite impacts generated by onsite activities which affect the site and surrounding region.*

This phase of the proposed project will result in further development, but future development will occur on the same lot and block, by the same applicant for the same use. The ultimate goal of the overall project is to redevelop a commercial site to a residential site with retail, a new waterfront walkway and its amenities for the public to enjoy. The previous pharmaceutical use of the site restricted the public of the waterfront usage.

**Housing Use rules (7:7E-7.2):**

*New housing acceptable under this rule shall be consistent with the Public Access to the Waterfront Rule (N.J.A.C. 7:7E-8.11), including provisions of fishing access appropriate.*

*Housing is conditionally acceptable in the filled water's edge, provided that it meets the requirements of the Filled Water's Edge rule (N.J.A.C. 7:7E-3.23) and the Public Access to the Waterfront Rule (N.J.A.C. 7:7E-6.11). The residential development shall comply with the requirements for impervious cover and vegetative cover that apply to the site under N.J.A.C. 7:7E-5 and either N.J.A.C. 5A or 5B, except on bay islands where the requirements of the Bay Island Corridor rule (N.J.A.C. 7:7E-3.21) shall apply.*

The proposed project has been demonstrated to be in compliance with the Filled Waters Edge Rule (7:7E-3.23), Public Access to the Waterfront Rules (7:7E-6.11), and requirements for impervious cover and vegetative cover (7:7E-5).

**Transportation Use Rule (7:7E-7.5):**

*There are standards relevant to roads, standards relevant to public transportation, standards relevant to bicycle and foot paths, and standards relevant to parking facilities set forth in this rule.*

No new roads will be construction under the proposed project. The subject site is located along River Road. A walkway is also being proposed along the water's edge of the subject site.

**Coastal Engineering (7:7E-7.11):**

*Coastal engineering includes a variety of structural and non-structural measures to manage water areas and the shoreline for natural effects of erosion, storms, and sediment and sand movements. Beach nourishment, sand fences, pedestrian control on dunes, stabilization of dunes, dune restoration projects, dredged material disposal and the construction of retaining structures such as bulkheads, gabions, revetments and seawalls are examples of coastal engineering.*

The applicant proposes to stabilize the existing rip-rap shoreline with additional rip-rap. Approximately 835 linear feet of the shoreline will be stabilized with rip-rap above the mean high water line. No filling is being proposed and no intertidal/subtidal shallows will be disturbed.

**High-Rise Structures (7:7E-7.14):**

- (a) *High-rise structures are structures which are more than six stories or more than 60 feet in height as measured from existing preconstruction ground level.*
- (b) *The standards for high rise structures are as follows:*
- High-rise structures are encouraged to locate in an urban area of existing high density, high-rise and/or intense settlements;*
  - High-rise structures within the view of coastal waters shall be separated from coastal waters by at least one public road or an equivalent area (at least 50 feet) physically and visually open to the public, except as provided by N.J.A.C. 7:7E 3.48;*
  - The longest lateral dimension of any high rise structure must be oriented perpendicular to the beach or coastal waters, except for a high rise structure that is located in the Redevelopment Zone of the City of Long Branch and authorized pursuant to the Long Branch Redevelopment Zone Permit at N.J.A.C. 7:7E-7.4.*
  - The proposed structure must not block the view of dunes, beaches, horizons, skylines, rivers, inlets, bays, or oceans that are currently enjoyed by existing residential structures, public roads or pathways, to the maximum extent practicable;*
  - High-rise structures outside of the Hudson River waterfront special area as defined by N.J.A.C. 7:7E 3.48 shall not overshadow the dry sand beach between 10:00 A.M. and 4:00 P.M between June 1 and September 20, and shall not overshadow waterfront parks year round;*
  - The proposed structure must be in character with the surrounding transitional heights and residential densities, or be in character with a municipal comprehensive*



- development scheme requiring an increase in height and density which is consistent with all applicable Coastal Zone Management rules; and*
7. *The proposed structure must not have an adverse impact on air quality, traffic, and existing infrastructure.*
  8. *The proposed structure must be architecturally designed so as to not cause deflation of the beach and dune system or other coastal environmental waterward of the structure.*

Phase I of the redevelopment project proposed no new high rise structures. The two existing buildings are approximately 46 and 44 feet in height, therefore, they are not considered high rise structures. Their height will remain unchanged during the construction process.

**Water Quality (7:7K-8.4) and Stormwater Management (7:7K-8.7):**

*As required by Section 307(f) of the Federal Coastal Zone Management Act (P.L. 92 383), Federal, State and local water quality requirements established under the Clean Water Act (33 U.S.C. 1251) shall be the water resource standards of the coastal management program.*

*Stormwater runoff is the flow of water on the surface of the ground, resulting from precipitation. Standards relevant to stormwater management system design are set forth in this rule.*

According to the Program's engineer, there is not reduction of impervious area, however in the existing impervious area, the project will include 0.35 acre of new impervious area requiring compliance with stormwater management quality standards. The site is in Brownfields area and therefore, the applicant is proposing Storm Filter and Vortices Units, pre-manufactured treatment devices for 0.38 acres designed as per approved standards. This will be connected to the existing pipeline discharging to the Hudson River.

As the site is in Brownfields site and adjacent to the Hudson River, the quantity reduction and recharge will not apply. Low Impact Development checklist has been submitted. The engineer has submitted stormwater maintenance plan for this project. Since the water quality treatment is addressed, there are no other engineering concerns.

**Public Access to the Waterfront (7:7K-8.11):**

*Public access to the waterfront is the ability of all members of the community at large to pass physically and visually to, from and along the ocean shore and other waterfronts.*

*Coastal development adjacent to all coastal waters, including both natural and developed waterfront areas, shall provide permanent perpendicular and linear access to the waterfront to the maximum extent practicable, including both visual and physical access. Development that limits public access and the diversity of the waterfront experiences is discouraged.*

Under Phase I, approximately 1,135 linear feet of permanent waterfront walkway is being proposed. The project will provide full access to the waterfront. In addition, there will be perpendicular access from River Road to the waterfront via a network of outdoor sidewalks. In addition, approximately 750 linear feet of "interim" waterfront walkway is being proposed for the water's edge along the Phase II portion. Parking for patrons of the walkway will be available on-site. The applicant will be required to deed restrict the entire walkway (permanent and interim) prior to any regulated activities on-site.

**Scenic Resources and Design (7:7K-8.12):**

*Scenic resources include the views of the natural and/or built landscape. Large scale elements of building and site design are defined as the elements that compose the developed landscape such as size, geometry, massing, height and bulk structures.*

*New coastal development that is visually compatible with its surroundings in terms of building and site design, and enhances scenic resources is encouraged. New coastal development that is not*

*visually compatible with existing scenic resources in terms of large scale elements of building and site design is discouraged.*

The Phase I redevelopment will involve the restoration of an area that has historically been unavailable to the public due to its pharmaceutical research and development use. The proposed project will be open to the public through a waterfront walkway with amenities and parking.

**Buffers and Compatibility of Uses (7:7E-8.13):**

*Buffers are natural or manmade areas, structures, or objects that serve to separate distinct uses or areas. Compatibility of uses is the ability for uses to exist together without aesthetic or functional conflicts.*

As mentioned above, the site was previously for research and development use, therefore prohibiting the public to enjoy the waterfront area. Currently the property to the south is vacant and the property to the north is a pier. Several parcels to the north of the subject site is more developed with a movie theater and other developments.

**Traffic (7:7E-8.14):**

*Traffic is the movement of vehicles, pedestrians or ships along a route. Coastal development shall be designed, located and operated in a manner to cause the least possible disturbance to traffic systems.*

Approximately 230 stalls will be available for residential parking, 73 for the police station, and 14 will for the public. The proposed residential buildings will include new parking areas for the anticipated increase in traffic.

Prepared by:

\_\_\_\_\_  
Isakia Tennagno  
Senior Geologist

\_\_\_\_\_  
Date

Recommended by:

\_\_\_\_\_  
Diane Dow  
Supervisor  
Northeast Region

\_\_\_\_\_  
Date

## **ENGINEERING REPORT**

**File No. 0213-06-0001.1 (WFD)**

**Project: Unilever site Redevelopment**

**Stream: Hudson River**

The applicant has applied for the Water Front Development permit for the Phase 1 construction of the Edgewater Borough Municipal Building/Police Station and associated 73 space parking lot along with the conversion of the two (2) existing building for use as Lofts with parking areas and walkways and this file is sent to us requesting comments on the Stormwater Management proposed.

Out of 49.85 acres, upland area of 23.85 acres is usable. Phase 1, in addition to the above work will also include 835' of riprap for shore protection. Although there is net reduction of impervious area, in the existing impervious area, the project will include 0.35 acre of new impervious area requiring compliance with stormwater management quality standards. The site is in Brownfields area and therefore, the applicant is proposing Storm Filter and Vortechinics Units, pre-manufactured treatment devices for 0.38 acres designed as per approved standards. This will be connected to the existing pipeline discharging to the Hudson River.

As the site is in Brownfields site and adjacent to the Hudson River, the quantity reduction and recharge will not apply.

Low Impact Development checklist has been submitted.

The engineer has submitted stormwater maintenance plan for this project.

Since the water quality treatment is addressed, there are no other engineering concerns.

**Recommendation: Approval**

Following drawings prepared by Paulus, Sokolowski and Sartor, LLC, dated November 23, 2005, last revised December 21, 2005, may be included along with other WFD drawings.

- 1) Construction Phasing Plan, sheet no. C-03,
- 2) Demolition Plan, sheet no. C-04,
- 3) Site Plan, sheet no. C 05,
- 4) Grading and Utility Plan, sheet no. C-06,
- 5) Site Details, sheet no. C-10, & C-11 and
- 6) Utility Details sheet no. C-12.

Await separate Maintenance plan on 3/28/06

In addition to the above, "WATER QUALITY MAINTENANCE AND OPERATION REPORT PREPARED FOR NATIONAL RESOURCES AT UNILEVER RESEARCH SITE 45 RIVER ROAD EDGEWATER, NEW JERSEY", prepared by P S & S Engineering, dated March 28, 2006, unrevised, may be approved.

Reviewed and Approved by: Govind Ramamurthy Date: 3/30/06

To Joslin Tamagno

543

GRANT OF CONSERVATION RESTRICTION / EASEMENT

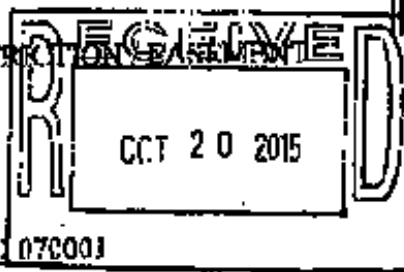

002320.01 Unad  
01795 Pg: 1511 1962 Mac. Fee 8543.00  
John S. Nagin, Bergen County Clerk  
Recorded 28/11/2014 09:42:58 AM

Prepared by: PS&S

NJDOP File No.: 0213-06-0001.2 WFD 070001

GRANT OF CONSERVATION RESTRICTION / EASEMENT  
(Public Access To The Waterfront)

This Grant of Conservation Restriction is made this 12th day of February 2014 by iPark Edgewater LLC, whose address is 485 W. Putnam Avenue, Greenwich, Connecticut 06830, hereinafter referred to as "Grantor", in favor of the State of New Jersey, Department of Environmental Protection, hereinafter referred to as the "Grantee".

WITNESSETH:

WHEREAS, the Grantor is the owner in fee simple of certain real property located in the Borough of Edgewater, County of Bergen, New Jersey designated as Lot(s) 1,3,4 and 5, Block 99 on the official Tax Map of the Borough of Edgewater County (hereinafter "the Property"); and

WHEREAS, the Grantee has issued to Grantor Permit #0213-06-0001.2 WFD 070001 (the "Permit"), attached hereto as Exhibit D made a part hereof, which permits certain construction described therein, and requires among other conditions public access to the waterfront, pursuant to the Waterfront Development Law, N.J.S.A. 12:5; and

WHEREAS, by virtue of the Property's location directly on the Hudson River the waterfront area of the Property possesses great scenic, aesthetic and recreational qualities for the public enjoyment; and

WHEREAS, as a condition to the Permit, Grantor must provide for public access over a portion of the Property including its water's edge, by creating and maintaining in perpetuity a walkway as well as parking spaces reserved for use by the public (collectively "Easement Areas"), as more specifically shown on the site plan prepared by Paulus, Sokolowski and Sartor LLC, and dated July 7, 2011 attached hereto Exhibit A and made a part hereof, along with the legal description of the Waterfront Walkway Easement and Waterfront Access Easement prepared by Paulus, Sokolowski and Sartor LLC and dated January 27, 2014 and attached hereto as Exhibit B and made a part hereof; and

WHEREAS, the Grantee is authorized by N.J.S.A. 13:11-9 to formulate comprehensive policies for the conservation of natural resources, to promote environmental protection, and prevent pollution of the environment of the State, and is authorized by N.J.S.A. 13:8B-3 to acquire and enforce conservation restrictions; and

WHEREAS, the Grantor, having the authority to do so, intends to enter into this Grant of Conservation Restriction/Easement in order to grant to the Grantee the conservation restriction / easement on the Easement Area for passive recreational use by the public (the "Conservation Restriction/Easement").

RKR  
iPark Edgewater LLC  
485 W Putnam Ave  
Greenwich CT 06830  
Attn: Dan Ponnessi



## GRANT OF CONSERVATION RESTRICTION / EASEMENT

**NOW THEREFORE**, in consideration for the issuance of the Permit and for the valuable consideration the receipt and sufficiency of which is hereby acknowledged, and the facts recited above and the terms, conditions and restrictions contained herein, the Grantor hereby agrees that the Property shall be subject in perpetuity to the following conveyances, covenants and restrictions in favor of the Grantee:

1. Grantor hereby conveys transfers, assigns and grants to the Grantee a Conservation Restriction/Easement with respect to that portion of the Property as shown in Exhibit A and as described in Exhibit B.
2. The parties agree that the Conservation Restriction / Easement shall be in full force and effect as to the entire Easement Areas as shown in Exhibit A and described in Exhibit B, including those areas upon which the public parking spaces and the walkway(s) have not yet been constructed as of the date of this Conservation Restriction / Easement, and will be accessible to the public at all times in perpetuity.
3. Nothing contained in this Conservation Restriction / Easement shall be deemed or construed to give or grant to the Grantee, the public, or anyone else, any rights to use any portion of the Property other than the Easement Areas.
4. Grantor, its successors and assigns, shall maintain the Easement Areas pursuant to the Maintenance Plan, attached hereto as Exhibit C made a part hereof.
5. The Easement Areas shall be available for public passive recreational purposes. Recreational uses shall not include any activity that violates federal, state, county or municipal law. No construction shall be permitted within the Easement Areas, other than the walkway and parking spaces reserved for use by the public consistent with the Permit. Grantor shall have the right to access the easement land in order to comply with any New Jersey Department of Environmental Protection remediation, operation and maintenance, or alterations as may be required. Grantor shall also retain right to conduct temporary closing of easement land to public access during construction activities.
6. The Easement Areas shall be available for waterfront public access purposes, being those passive recreational activities including, but not limited to, jogging, bicycling, walking, viewing, fishing and other similar passive recreational activities consistent with and compatible with public enjoyment of the Easement Areas preserved by the Conservation Restriction / Easement herein granted.
7. In no event shall the Grantor charge a fee for access to or use of any portion of the Easement Areas, including for use of parking spaces reserved by the Conservation Restriction / Easement herein granted.
8. In no event shall Grantor erect, place or maintain any gate or any obstruction whatsoever across any portion of the Easement Areas that blocks impedes physical access to the

## GRANT OF CONSERVATION RESTRICTION / EASEMENT

Easement Areas by the public at any time except as expressly permitted herein or as may be required by applicable governmental authorities.

9. The Grantor shall not construct, install or maintain any structure, building or other improvement within the Easement Areas, except those appearing on plans and specifications approved by the Grantee in writing pursuant to the Permit. Grantor shall have the right to access the easement land in order to comply with any New Jersey Department of Environmental Protection remediation, operation and maintenance, or alterations as may be required. Grantor shall also retain right to conduct temporary closing of easement land to public access during construction activities.
10. The boundaries of the Easement Area shall be marked as noted on the approved site plan (Exhibit A), within 30 days of receipt of No Further Action determination from Grantor, for area subject to site remediation requirements. Examples include the edge of a walkway, curbing, fence post, pipe in the ground, survey markers, or a shrub or tree line.
11. Grantor's liability with respect to the Easement Area is subject to the limitations contained in N.J.S.A. 2A:42A-8 and 2A:42A-8.1 (Landowner Liability Act).
12. Any activity on or use of the Easement Areas by Grantor that is inconsistent with the Public Trust Doctrine, the purposes of this Conservation Restriction / Easement, or not in conformance with the final plans and specifications approved by the Grantee in writing pursuant to the Permit cited herein or any other permit subsequently issued by the Grantee regulating the Property shall be prohibited.
13. In the event of a conflict between this Conservation Restriction / Easement and the final plans and specifications approved by the Grantee in writing pursuant to the Permit, the latter shall govern.
14. This Conservation Restriction / Easement shall be a burden upon and shall run with the Property, and shall bind Grantor, its successors and/or assigns as their interest may appear, in perpetuity.
15. Grantor shall provide the Grantee telephonic and written notice of any transfer or change in ownership of any portion of the Easement Areas, including but not limited to the name and address of the new owner, and including but not limited to any later-formed condominium or home-owner association.
16. In addition to, and not in limitation of, any other rights of the Grantee hereunder or at law or in equity, if the Grantee determines that a breach, default or violation ("Violation") of this Conservation Restriction / Easement has occurred or that a Violation is threatened, the Grantee shall give written notice to Grantor of such Violation, setting forth the specifics thereof, and demand corrective action sufficient to cure the Violation. If the Grantor fails to cure the Violation within a reasonable time after receipt of notice thereof from the Grantee, or under circumstances where the Violation cannot reasonably be cured within a time period dictated by the Grantee, fails to begin curing such Violation within the time period dictated

## GRANT OF CONSERVATION RESTRICTION / EASEMENT

by the Grantee, or fails to continue diligently to cure such Violation until finally cured, the Grantee may bring an action at law or in equity in a court of competent jurisdiction:

- (a) to enjoin and/or cure such Violation,
- (b) to enter upon the Easement Areas and to take action to terminate and/or cure such Violation and or to cause the restoration of that portion of the Easement Areas affected by such Violation to the condition that existed prior thereto, or
- (c) to seek or enforce such other legal and/or equitable relief or remedies as the Grantee deems necessary or desirable to ensure compliance with the terms, conditions, covenants, obligations and purpose of this Conservation Restriction / Easement.

17. If the Grantee, in its reasonable discretion, determines that urgent circumstances require immediate action to prevent or mitigate significant, material, and irreparable damage to the Easement Areas, the Grantee may pursue its remedies under paragraph 16 above without waiting for the period provided for cure to expire and with at least verbal notice to the Grantor of such event. The Grantee's rights under this paragraph shall apply equally in the event of either actual or threatened Violations of the terms of this Conservation Restriction / Easement. Grantor agrees that the Grantee's remedies at law for any Violation of the terms of this Conservation Restriction / Easement are inadequate and that the Grantee shall be entitled to the injunctive relief described in this paragraph, both prohibitive and mandatory, in addition to such other relief which the Grantee may be entitled, including specific performance. The above language shall in no event be interpreted to derogate or diminish the Grantee's rights and powers under the laws of the State of New Jersey for the protection of public health, safety and welfare. In addition, the foregoing shall not apply in event or events of force majeure.
18. Enforcement of the terms of this Conservation Restriction / Easement shall be at the discretion of the Grantee and any forbearance by the Grantee to exercise its rights under this Conservation Restriction / Easement in the event of any Violation by Grantor shall not be deemed or construed to be a waiver by the Grantee of such term or of any subsequent Violation or of any of the Grantee's rights under this Conservation Restriction / Easement. No delay or omission by the Grantee in the exercise of any right or remedy upon any Violation by Grantor shall impair such right or remedy or be construed as a waiver of such right or remedy.
19. Grantor agrees to reimburse the Grantee for any reasonable, actual costs incurred by the Grantee in enforcing the terms of this Conservation Restriction / Easement against Grantor in the event of an uncured default, and including, without limitation, the reasonable costs of suit and attorneys' fees.
20. The Grantee reserves the right to transfer, assign, or otherwise convey the Conservation Restriction / Easement to governmental entity to assume the benefits and obligations of the Grantee hereunder, subject to advance written notice thereof to the Grantor.

**GRANT OF CONSERVATION RESTRICTION / EASEMENT**

21. Any notice, demand, request, consent, approval or communication under this Conservation Restriction / Easement shall be sent by certified mail, return receipt requested or reliable overnight courier, addressed as follows:

To the Grantor:  
Lark Ridgewater LLC  
485 W. Putnam Ave.  
Greenwich, CT 06830  
Attention: Joseph Cotter  
(203) 661-0055

To the Grantee:

State of New Jersey  
Department of Environment Protection  
Division of Land Use Regulation  
And its successors and assigns  
As of the date of this Conservation Restriction / Easement, Grantee's address for purposes of notice is:  
501 East State Street  
P.O. Box 439  
Trenton, NJ 08625-0439  
Attention: Director, Division of Land Use Regulation  
(609) 984-3444

In addition, any notice relating to paragraph 15 shall be addressed as follows:

To the Department:

State of New Jersey  
Department of Environmental Protection  
Coastal & Land Use Compliance & Enforcement  
And its successors and assigns  
As of the date of this Conservation Restriction / Easement, Grantee's address for purposes of notice relating to paragraph 15 is:  
401 East State Street  
P.O. Box. 422  
Trenton, NJ 08625-0422  
Attention: Manager, Coastal & Land Use Compliance & Enforcement  
(609) 984-4581

22. A party may change the address or person to whom notices to it are required to be given by notice given in the manner above provided.

23. Taxes, Insurance.

## GRANT OF CONSERVATION RESTRICTION / EASEMENT

- a. Grantor retains all responsibilities and shall bear all costs and liabilities of any kind related to the ownership, operation, upkeep and maintenance of the Basement Areas. Grantor shall keep the Basement Areas free of any liens arising out of any work performed for, materials furnished to, or obligations incurred by Grantor.
- b. The Grantor agrees to pay any real estate taxes or other assessments levied on the Basement Areas. If the Grantor becomes delinquent in payment of said taxes or assessments, such that a lien against the land is created, the Grantee, at its option, shall, after written notice to the Grantor, have the right to purchase and acquire the Grantor's interest in said Basement Areas, or to take such other actions as may be necessary to protect the Grantee's interest in the Basement Areas and to assure the continued enforceability of this Conservation Restriction / Easement.

### 24. Miscellaneous.

- a. The laws of the State of New Jersey shall govern the interpretation and performance of this Conservation Restriction / Easement.
- b. If any provision of this Conservation Restriction / Easement or the application thereof to any person or circumstance is found to be invalid, the remainder of the provisions of this Conservation Restriction / Easement, or the application of such provision to persons or circumstances other than those as to which it is found to be invalid, as the case may be, shall not be affected thereby.
- c. This Conservation Restriction / Easement and the Permit set forth the entire agreement of the parties with respect to the Conservation Restriction / Easement and supersede all prior discussions, negotiations, understandings or agreements relating to the easement, all of which are merged herein. No alteration or variation of this Conservation Restriction / Easement shall be valid or binding unless contained in writing executed by the parties hereto.
- d. Should there be more than one Grantor, the obligations imposed by this Conservation Restriction / Easement upon each Grantor shall be joint and several.
- e. The covenants, terms, conditions and restrictions of this Conservation Restriction / Easement shall be binding upon and inure to the benefit of, the parties hereto and all parties having or acquiring any right, title or interest in any portion of the Property, including holders of subdivision deeds, and shall continue as a servitude running in perpetuity with the Property.
- f. The captions in this Conservation Restriction / Easement have been inserted solely for convenience of reference and are not a part of this Conservation Restriction / Easement and shall have no effect upon construction or interpretation.



## GRANT OF CONSERVATION RESTRICTION / EASEMENT

- g. Execution of this Conservation Restriction / Easement does not constitute a waiver of the rights or ownership interest of the State of New Jersey in public property or under the Public Trust Doctrine.
25. The Grantor reserves unto itself the right to undertake de minimis modifications of the Easement Area that are approved by the Grantee. The Grantee may approve the modification under the following conditions and with the following documentation:
- a. The modification results in an increased level of protection of the regulated resource; or
  - b. The modification results in equivalent areas of resources protected; and
  - c. The modification does not compromise the original protected resource.
26. If the Grantee approves the Grantor's proposed modification, the Grantor shall amend this instrument by preparing and submitting to the Grantee for review and approval:
- a. A revised Plan and Metes and Bounds description for the area to be preserved under the modified Conservation Restriction / Easement (hereinafter the "Modification Documents"); and
  - b. An Amended Conservation Restriction / Easement that reflects the modifications to this original Conservation Restriction / Easement, the justification for the modification and that also includes the deed book and page of the title deed for the property or properties subject to the modified Conservation Restriction / Easement set forth in the Modification Documents.
27. The Grantor shall record the documents listed in paragraph 26, above, in the same manner and place as this original Conservation Restriction / Easement was recorded.
28. This Grant of Conservation Restriction / Easement may only be removed pursuant to N.J.S.A. 13:8B-1 et seq.

**GRANT OF CONSERVATION RESTRICTION / EASEMENT**

**TO HAVE AND TO HOLD** unto the State of New Jersey Department of Environmental Protection its successors and assigns forever. The covenants, terms, conditions restrictions and purposes imposed with this Conservation Restriction / Easement shall not only be binding upon the Grantor but also its agent, personal representatives, assigns and all other successors to it in interest and shall continue as a servitude running in perpetuity with the Property.

**IN WITNESS WHEREOF** the Grantor has set its hand and seal on the day and year first above written and directs that this instrument be recorded in the office of the Bergen County Clerk.

L.PARK EDGEWATER LLC (Grantor)  
ONE MAIN STREET EDGEWATER LLC (Grantor)  
EDGEWATER LOFTS LLC (Grantor)  
NORTH BUILDING EDGEWATER LLC (Grantor)

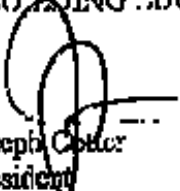
By:  (signature names and title)  
Name: Joseph Collier  
Title: President

GRANT OF CONSERVATION RESTRICTION / EASEMENT

STATE OF New York

COUNTY OF Westchester

Be it remembered that on this 4<sup>th</sup> day of August, 2014, before me, the subscriber, a Notary Public of New York, personally appeared JOSEPH COTTIER and he thereupon acknowledged that he signed the foregoing instrument (in such capacity, that the seal affixed to said instrument is the corporate seal of said corporation), and that said instrument is the voluntary act of deed of said person (or corporation, made by virtue of authority from its Board of Directors).



A Notary Public of \_\_\_\_\_

DANIEL SCRIMSHAW  
Notary Public in and for New York  
No. 0180060675  
Qualified in Orange County  
Commission Expires Aug. 25, 2017

My Commission Expires: \_\_\_\_\_

- Attachments: **Basement Area Plan**  
**Legal Description of Easement Area**  
**Maintenance Plan**  
**NJDP Approved Permit**



SP EDGEWATER, LLC hereby consents to the execution and delivery of this Grant of Conservation Restriction/Easement and agrees to subordinate to this Grant of Conservation Restriction/Easement those mortgages and the notes secured thereby as set forth on the Mortgage Exhibit attached hereto, and all documents executed and delivered in connection therewith, encumbering the collateral described therein.

SP EDGEWATER, LLC

By:  \_\_\_\_\_  
Name: Michael A. Gallo  
Title: Authorized Signatory

STATE OF Conn )  
COUNTY OF fairfield ) ss.:

On the 6 day of August, 2014, before me, the undersigned, personally appeared Michael A. Gallo, personally known to me or proved to me on the basis of satisfactory evidence to be the individual whose name is subscribed to the within instrument, and acknowledged to me that he executed the same in his capacity and that by his signature on the instrument the individual or the person upon behalf of which the individual acted executed the instrument.

 \_\_\_\_\_  
Signature and Office of individual  
taking acknowledgement

LISA ORLANDO  
NOTARY PUBLIC OF CONNECTICUT  
My Commission Expires 03/31/2017



### **Mortgage Exhibit**

That certain Amended, Restated and Consolidated Mortgage, Assignment of Leases and Rents and Security Agreement from iPark Edgewater LLC to SP Edgewater, LLC, dated July 29, 2013, recorded September 16, 2013 in the Bergen County Clerk's Office in Book V1516, page 484.

**GRANT OF CONSERVATION RESTRICTION / EASEMENT**

**EXHIBIT A**

**EASEMENT AREA PLAN**

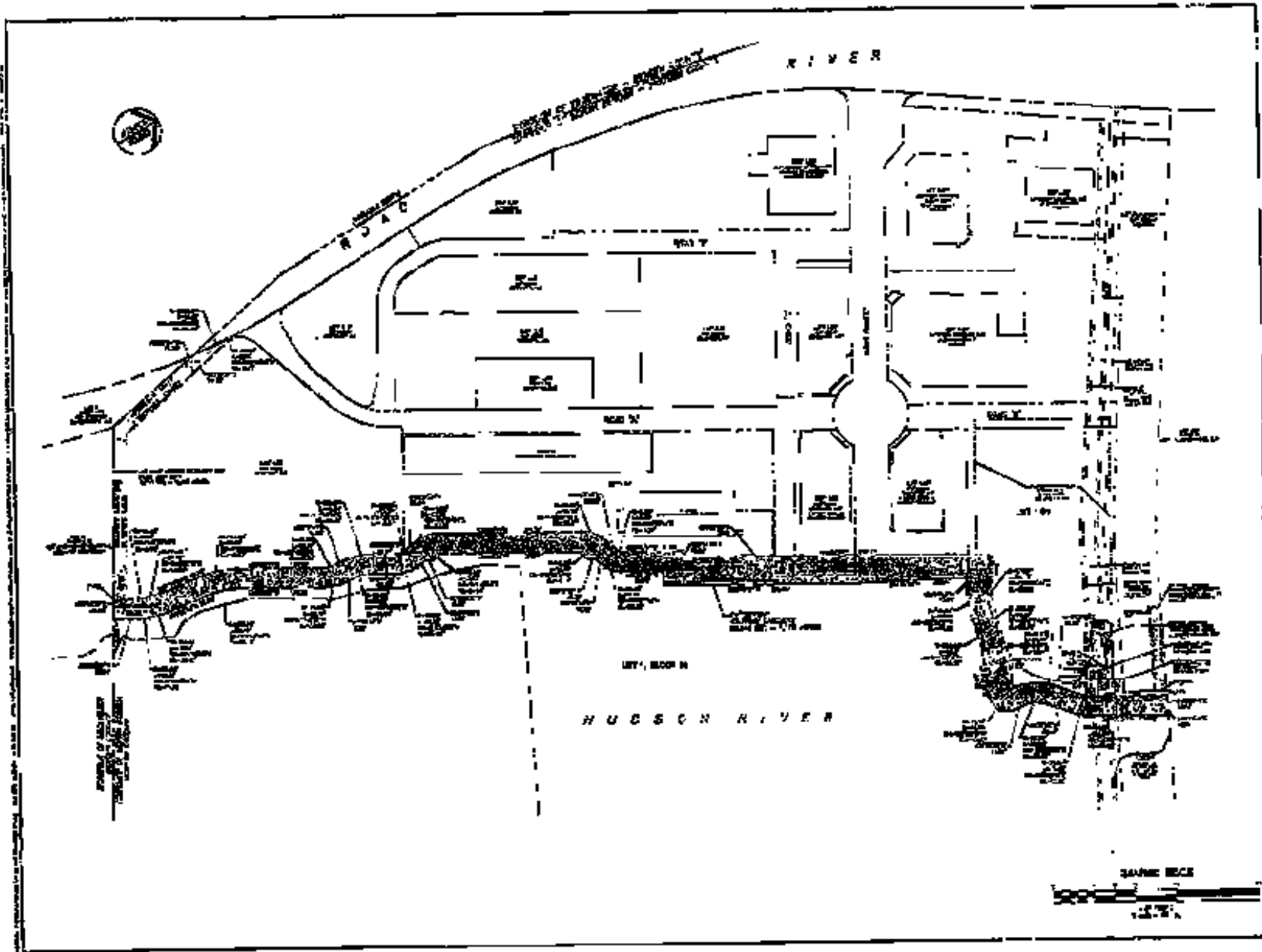

NO. 1	NO. 2	NO. 3	NO. 4

[Illegible text]  
 [Illegible text]  
 [Illegible text]  
 [Illegible text]

[Illegible text]  
 [Illegible text]

[Illegible text]  
 [Illegible text]

[Illegible text]  
 [Illegible text]

[Illegible text]  
 [Illegible text]

[Illegible text]  
 [Illegible text]

[Illegible text]  
 [Illegible text]

**GRANT OF CONSERVATION RESTRICTION / EASEMENT**

**EXHIBIT B  
LEGAL DESCRIPTION OF EASEMENT AREA**

**WATERFRONT WALKWAY EASEMENT**  
**LOT 1, BLOCK 99**  
**BOROUGH OF EDGEWATER**  
**BERGEN COUNTY, NEW JERSEY**

**BEGINNING** at a point in the southerly line of Lot 1, Block 99, said southerly line being also the dividing line between Bergen and Hudson Counties, said point being South 59°05'45" East a distance of 254.56 feet from the southwesterly corner of Lot 1, Block 99 and running, thence;

1. North 30°00'57" East a distance of 36.05 feet to a point of curvature, thence;
2. On a curve to the left having a radius of 45.00 feet, an arc length of 8.69 feet, whose chord bears North 24°28'50" East a chord distance of 8.68 feet to a point of cusp, thence;
3. On a curve to the left having a radius of 354.81 feet, an arc length of 24.99 feet, whose chord bears North 14°06'16" East a chord distance of 24.98 feet to a point of cusp, thence;
4. North 07°56'43" East a distance of 68.50 feet to a point of curvature, thence;
5. Along a curve to the right having a radius of 130.00 feet, an arc length of 50.08 feet, whose chord bears North 18°58'50" East a chord distance of 49.77 feet to a point of tangency, thence;
6. North 30°00'57" East a distance of 126.53 feet to a point of curvature, thence;
7. On a curve to the left having a radius of 45.00 feet, an arc length of 19.39 feet, whose chord bears North 17°40'22" East a chord distance of 19.24 feet to a point of tangency, thence;
8. North 05°19'47" East a distance of 12.22 feet to a point curvature, thence;
9. On a curve to the right having a radius of 105.00 feet, an arc length of 45.24 feet, whose chord bears North 17 degrees 40 minutes 22 seconds East a chord distance of 44.89 feet to a point of tangency, thence;
10. North 30°00'57" East a distance of 33.74 feet to a point of curvature, thence;
11. On a curve to the left having a radius of 20.00 feet, an arc length of 13.57 feet, whose chord bears North 10°34'39" East a chord distance of 13.31 feet to a point of tangency, thence;
12. North 08°51'39" West a distance of 22.94 feet to a point of curvature, thence;

578 Mountain Blvd Est  
 PO Box 4628  
 Warren, NJ 07058

L 732.860.8703

© 2014 by PS S



13. On a curve to the right having a radius of 49.00 feet, an arc length of 33.25 feet, whose chord bears North  $30^{\circ}34'39''$  East a chord distance of 32.61 feet to a point of tangency, thence;
14. North  $30^{\circ}00'57''$  East a distance of 211.78 feet to a point of curvature, thence;
15. On a curve to the right having a radius of 49.00 feet, an arc length of 33.25 feet, whose chord bears North  $49^{\circ}27'15''$  East a chord distance of 32.61 feet to a point of tangency, thence;
16. North  $68^{\circ}53'33''$  East a distance of 28.96 feet to a point of curvature, thence;
17. On a curve to the left having a radius of 5.00 feet, an arc length of 3.39 feet, whose chord bears North  $49^{\circ}27'15''$  East a chord distance of 3.33 feet to a point of tangency, thence;
18. North  $30^{\circ}00'57''$  East a distance of 91.99 feet to a point, thence;
19. South  $59^{\circ}59'03''$  East a distance of 16.38 feet to a point, thence;
20. North  $30^{\circ}00'57''$  East a distance of 109.42 feet to a point, thence;
21. North  $59^{\circ}59'03''$  West a distance of 7.08 feet to a point, thence;
22. North  $30^{\circ}00'57''$  East a distance of 335.00 feet to a point, thence;
23. South  $59^{\circ}59'03''$  East a distance of 48.81 feet to a point of cusp, thence;
24. On a curve to the left having a radius of 97.63 feet, an arc length of 38.37 feet, whose chord bears South  $69^{\circ}26'23''$  East a chord distance of 38.13 feet to a point of reverse curvature, thence;
25. On a curve to the right having a radius of 335.80 feet, an arc length of 75.56 feet, whose chord bears South 74 degrees 15 minutes 16 seconds East a chord distance of 75.40 feet to a point of tangency, thence;
26. South  $67^{\circ}48'29''$  East a distance of 43.73 feet to a point, thence;
27. North  $02^{\circ}33'02''$  East a distance of 10.51 feet to a point of cusp, thence;
28. On a curve to the right having a radius of 81.73 feet, an arc length of 58.66 feet, whose chord bears North  $28^{\circ}49'01''$  East a chord distance of 57.41 feet to a point of tangency, thence;
29. North  $49^{\circ}22'42''$  East a distance of 39.86 feet to a point of cusp, thence;



30. On a curve to the left having a radius of 26.54 feet, an arc length of 12.42 feet, whose chord bears North  $43^{\circ}23'13''$  East a chord distance of 12.31 feet to a point of tangency, thence;
31. North  $30^{\circ}00'57''$  East a distance of 113.98 feet to a point in the northerly line of Lot 1, Block 99, thence, along the same the following two (2) courses;
32. South  $63^{\circ}05'40''$  East a distance of 25.11 feet to a point, thence;
33. South  $63^{\circ}15'40''$  East a distance of 4.94 feet to a point, thence;
34. South  $30^{\circ}00'57''$  West a distance of 115.62 feet to a point of curvature, thence;
35. On a curve to the right having a radius of 56.54 feet, an arc length of 24.14 feet, whose chord bears South  $42^{\circ}16'49''$  West a chord distance of 23.96 feet to a point of cusp, thence;
36. South  $49^{\circ}22'42''$  West a distance of 38.27 feet to a point of curvature, thence;
37. On a curve to the left having a radius of 51.73 feet, an arc length of 35.80 feet, whose chord bears South  $29^{\circ}33'03''$  West a chord distance of 35.09 feet to a point of cusp, thence;
38. South  $02^{\circ}33'02''$  West a distance of 15.94 feet to a point of curvature, thence;
39. On a curve to the right having a radius of 25.00 feet, an arc length of 47.84 feet, whose chord bears South  $57^{\circ}22'17''$  West a chord distance of 40.87 feet to a point of tangency, thence;
40. North  $67^{\circ}48'29''$  West a distance of 50.32 feet to a point of curvature, thence
41. On a curve to the left having a radius of 305.80 feet, an arc length of 68.81 feet, whose chord bears North  $74^{\circ}15'15''$  West a chord distance of 68.67 feet to a point of reverse curvature, thence;
42. On a curve to the right having a radius of 127.63 feet, an arc length of 49.66 feet, whose chord bears North  $69^{\circ}33'11''$  West a chord distance of 49.35 feet to a point of cusp, thence;
43. North  $59^{\circ}59'03''$  West a distance of 13.24 feet to a point, thence;
44. South  $27^{\circ}36'59''$  West a distance of 169.56 feet to a point, thence;
45. South  $30^{\circ}00'57''$  West a distance of 275.00 feet to a point, thence;
46. North  $59^{\circ}59'03''$  West a distance of 21.54 feet to a point, thence;
47. South  $30^{\circ}00'57''$  West a distance of 61.99 feet to a point of curvature, thence;

48. On a curve to the right having a radius of 35.00 feet, an arc length of 23.75 feet, whose chord bears South  $19^{\circ}27'15''$  West a chord distance of 23.30 feet to a point of tangency, thence;
49. South  $68^{\circ}53'33''$  West a distance of 19.73 feet to a point, thence;
50. South  $30^{\circ}00'57''$  West a distance of 10.00 feet to a point of curvature, thence;
51. On a curve to the right having a radius of 10.00 feet, an arc length of 15.71 feet, whose chord bears South  $75^{\circ}00'57''$  West a chord distance of 14.14 feet to a point of cusp, thence;
52. South  $30^{\circ}00'57''$  West a distance of 210.00 feet to a point of cusp, thence;
53. On a curve to the right having a radius of 10.00 feet, an arc length of 15.71 feet, whose chord bears South  $14^{\circ}59'03''$  East a chord distance of 14.14 feet to a point of tangency, thence;
54. South  $30^{\circ}00'57''$  West a distance of 10.00 feet to a point, thence;
55. South  $08^{\circ}51'39''$  East a distance of 13.71 feet to a point of curvature, thence;
56. On a curve to the right having a radius of 50.00 feet, an arc length of 33.93 feet, whose chord bears South  $10^{\circ}34'39''$  West a chord distance of 33.28 feet to a point of tangency, thence;
57. South  $30^{\circ}00'57''$  West a distance of 33.74 feet to a point of curvature, thence;
58. On a curve to the left having a radius of 75.00 feet, an arc length of 32.31 feet, whose chord bears South  $17^{\circ}40'22''$  West a chord distance of 32.06 feet to a point of tangency, thence;
59. South  $05^{\circ}19'47''$  West a distance of 12.22 feet to a point of curvature, thence;
60. On a curve to the right having a radius of 75.00 feet, an arc length of 32.31 feet, whose chord bears South  $17^{\circ}40'22''$  West a chord distance of 32.06 feet to a point of tangency, thence;
61. South  $30^{\circ}00'57''$  West a distance of 126.53 feet to a point of curvature, thence;
62. On a curve to the left having a radius of 100.00 feet, an arc length of 38.52 feet, whose chord bears South  $18^{\circ}58'50''$  West a chord distance of 38.28 feet to a point of tangency, thence;
63. South  $07^{\circ}56'43''$  West a distance of 69.56 feet to a point of cusp, thence;

PS S

64. On a curve to the right having a radius of 384.81 feet, an arc length of 28.87 feet, whose chord bears South  $14^{\circ}04'16''$  West a chord distance of 28.86 feet to a point of cusp, thence;
65. On a curve to the right having a radius of 75.00 feet, an arc length of 15.31 feet, whose chord bears South  $24^{\circ}10'05''$  West a chord distance of 15.28 feet to a point of tangency, thence;
66. South  $10^{\circ}00'57''$  West a distance of 36.51 feet to a point on the southerly line of Lot 1, Block 99, thence;
67. Along the same, North  $59^{\circ}05'45''$  West a distance of 30.00 feet to the POINT OF BEGINNING.

Containing an area of 57,040 square feet or 1.309 acres more or less.

Being the same as shown on a map entitled "1. Park Edgewater, LLC, 45 River Road, Edgewater, NJ 07020, Subdivision, Block 99, Lot 1, Proposed Lots 1.04, 1.11, 1.13 & 1.15 to 1.19, Borough of Edgewater, Bergen County, New Jersey," prepared by Paulus, Sokolowski and Sartor, LLC dated 4/16/14 and last revised 6/10/14 and not yet filed in the Bergen County Clerk's office.

Subject to any easements or restrictions of record which an accurate title search may discover.

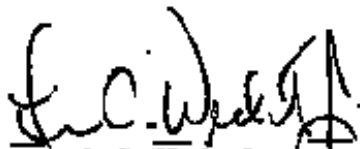
  
Francis C. Wecht, Jr.  
Professional Land Surveyor  
NJ License No. 27190  
July 25, 2014



**PROPOSED 18 FOOT WIDE PUBLIC ACCESS PARKING EASEMENT TO THE  
WATERFRONT WALKWAY  
LOT 1.04, BLOCK 99  
BOROUGH OF EDGEWATER, BERGEN COUNTY, NEW JERSEY**

**BEGINNING** at a point, said point being North 30°00'57" East a distance of 10 feet from the first terminus of Waterfront Walkway Access Easement on Lot 1.04, Block 99, and running thence;

1. North 59°59'03" West a distance of 63.00 feet to a point, thence;
2. North 30°00'57" East a distance of 18.00 feet to a point, thence;
3. South 59°59'03" East a distance of 63.00 to a point, thence;
4. South 30°00'57" West a distance of 18 feet to the point of **BEGINNING**;

Containing a calculated area of 1,134 square feet or 0.026 acres more or less

Francis C. Wechl, Jr.  
Professional Land Surveyor  
NJ License No. 27190  
August 5, 2014





**WATERFRONT WALKWAY ACCESS EASEMENT**  
**LOT 1.04, BLOCK 99**  
**BOROUGH OF EDGEWATER, BERGEN COUNTY, NEW JERSEY**

**BEGINNING** at a point, said point being the terminus of (initial (30) course of the Waterfront Walkway Easement on Lot 1, Block 99, and running thence;

Reference  
 Contour  
 Sublot  
 Description  
 Responsibility  
 Easement  
 Road Access

1. Along a curve having a radius of 26.54 feet, an arc distance 3.68 feet to a point, thence;
2. North 59°59'03" West a distance of 44.63 feet to a point, thence;
3. North 30°00'57" West a distance of 16.91 feet to a point, thence;
4. South 59°59'03" East a distance of 44.88 to a point, thence;
5. South 30°00'56" West a distance of 13.24 feet to the point of **BEGINNING**

Containing a calculated area of 759 square feet or 0.017 acres more or less

Francis C. Wecht, Jr.  
 Professional Land Surveyor  
 NJ License No. 27190  
 August 5, 2014



**WATERFRONT WALKWAY EASEMENT**  
**LOT 1.04, BLOCK 99**  
**BOROUGH OF EDGEWATER, BERGEN COUNTY, NEW JERSEY**

**BEGINNING** at a point being South 30°00'57" West a distance of 68.74 feet from the terminus of the thirtieth (31) course of the Waterfront Walkway Easement on Lot 1, Block 99, and running thence;

City of  
 Borough  
 Federal  
 State  
 County  
 Township  
 Section

1. South 30°00'57" West a distance of 32.00 feet to a point, thence;
2. North 59°59'03" West a distance of 25.00 feet to a point, thence;
3. North 30°00'57" East a distance of 32.00 feet to a point, thence;
4. South 59°59'03" East a distance of 25.00 to the point of **BEGINNING**

Containing a calculated area of 800 square feet or 0.018 acres more or less

As shown on a map entitled "Park Edgewater, LLC, Major Subdivision, Block 99, Lots 1, 4 & 5, Borough of Edgewater, Bergen County, New Jersey," prepared by Paulus, Sokolowski and Sactor, LLC, and filed in the Bergen County Clerk's office on May 19, 2009 as map no. 9512.

  
 Francis C. Weitz, Jr.  
 Professional Land Surveyor  
 NJ License No. 27190  
 July 25, 2014



**20' WIDE WATERFRONT ACCESS EASEMENT IN LOT 1, BLOCK 99**  
**BOROUGH OF EDGEWATER, BERGEN COUNTY, NEW JERSEY**

**BEGINNING** at a point on the easterly right-of-way line of River Road (variable width) where the same is intersected by the County Line which divides Bergen and Hudson counties, thence

1. 2. 3. 4. 5. 6. 7. 8. 9.

1. Along a curve to the left, having a radius of 1066.30 feet, an arc length of 61.01, and whose chord bears North 04 degrees 57 minutes 40 seconds East a chord distance of 61.00 feet to a point of reverse curvature, thence
2. Along a curve to the right, having a radius of 25.00 feet, an arc length of 5.18, and whose chord bears North 09 degrees 15 minutes 43 seconds East a chord distance of 5.17 feet to a point of cusp, thence
3. South 12 degrees 17 minutes 54 seconds East a distance of 79.32 feet to a point, thence
4. South 12 degrees 05 minutes 45 seconds East a distance of 133.78 feet to a point, thence
5. South 59 degrees 05 minutes 45 seconds East a distance of 245.55 feet to a point in the westerly line of the Waterfront Walkway Easement, thence
6. Along the same, South 30 degrees 00 minutes 57 seconds West a distance of 20.00 feet to a point in the southerly line of Lot 1, Block 99 and continuing along the same the following three courses, thence
7. North 59 degrees 05 minutes 45 seconds West a distance of 254.56 feet to a point, thence
8. North 12 degrees 05 minutes 45 seconds West a distance of 142.44 feet to a point, thence
9. North 12 degrees 17 minutes 54 seconds West a distance of 16.22 feet to the point and place of **BEGINNING**

As shown on a map entitled "J. Park Edgewater, I.I.C., Major Subdivision, Block 99, Lots 1, 3, 4 & 5, Borough of Edgewater, Bergen County, New Jersey," prepared by Paulus, Sokolowski and Sartor, I.I.C. and filed in the Bergen County Clerk's office on May 19, 2009 as map no. 9512.

Containing a calculated area of 8,713 square feet or 0.200 acres more or less

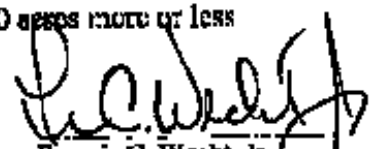
  
 Francis C. Wecht, Jr.  
 Professional Land Surveyor  
 NJ License No. 27190  
 July 25, 2014

GRANT OF CONSERVATION RESTRICTION / EASEMENT

EXHIBIT C  
MAINTENANCE PLAN

1. Grantor agrees to maintain the Easement Areas at Grantor's expense.
2. Parking spaces reserved for the public cannot be removed without prior written approval by the Department.
3. Maintenance includes:
  - (a) removal of snow, ice, leaves, litter, debris, graffiti, and unauthorized signage from the Easement Areas,
  - (b) regular emptying of trash receptacles,
  - (c) maintaining the surface of the Easement Areas and the area underneath in good repair, reconstruction of any portion of the Easement Areas that may be necessary due to deterioration or destruction of the Easement Areas due to any cause including but not limited to wear and tear, fire, storm, subsidence or flood,
  - (d) maintenance and regular cleaning of drainage basins, grates or any other structure that may be designed to receive surface water runoff from the Easement Areas, maintenance of any lighting fixtures, trash receptacles and benches appearing on the final plans approved by the Department in writing pursuant to Permit No. [INSERT NUMBER] or any permit subsequently issued by the Department regulating the Property, and any other action consistent with these obligations which is necessary to effectuate permanent and convenient public access to the Easement Areas.

GRANT OF CONSERVATION RESTRICTION / EASEMENT

EXHIBIT D  
PERMIT NO. 0213-06-0001.2 WFD 070001





State of New Jersey

DEPARTMENT OF ENVIRONMENTAL PROTECTION

Division of Land Use Regulation  
P.O. Box 439, Trenton, NJ 08625-0439  
Fax # (609) 982-8115  
www.state.nj.us/dep/landuse

LISA P. JACKSON  
Commissioner

MAY 22 2008

JOHN S. COGINS  
Governor

Hilzbera McLoughlin  
Paulus, Sokolowski and Sartor, LLC  
c/ Mountain Blvd. Extension  
Warren, NJ 07059

RE: Waterfront Development Permit, Flood Hazard Area Verification, and Flood Hazard Area Individual Permit  
DLUR File No: 0213-06-0001.2-WFD 070001 (Upland), FHA 080001 & 080002 (respectively)  
Applicant: National KB/Sources  
Project Name: Unifree Site Redevelopment Phase II  
Block 99; Lot 1, 3 thru 5  
Location: Borough of Edgewater, Bergen County

Dear Ms. McLoughlin:

The Division of Land Use Regulation, acting under the provisions of the New Jersey Coastal Zone Management Rules (N.J.A.C. 7:7B-1.1 et seq.), and the Flood Hazard Area Control Act Rules (N.J.A.C. 7:13-1.1 et seq.), has decided to conditionally approve your applications for a Waterfront Development Permit, Flood Hazard Area Individual Permit, and Flood Hazard Area Verification.

The proposed project under Phase II of the redevelopment involves the construction of ten (10) mixed-use buildings (8 high-rise structures), parking garages, parking lot areas, the renovation of an existing building, 750 linear feet of Hudson River Waterfront Walkway, a 18-foot wide perpendicular access to the waterfront walkway, 700 linear feet of rip stabilization, three (3) stormwater control structures, and related stormwater facilities/structures, as described in the attached permit.

Please review this approval and note any conditions which may have been imposed and promptly return the attached acceptance form to the Division at the above address. In order to promote inter-governmental cooperation in the management of our natural resources, a copy of this decision shall be shared with appropriate local and federal agencies.

If you or anyone else is aggrieved by this permit decision, an administrative hearing may be requested by writing to the following address: Office of Legal Affairs, Department of Environmental Protection, P. O. Box 402, Trenton, NJ 08625-0402, Attention: Adjudicatory Hearing Request. Your hearing request must include a copy of an Administrative Hearing Request checklist and all information identified in Section III of that list. Pursuant to N.J.A.C. 7:7A-5.1, your request for an administrative hearing must be received by the department within 30 days of publication of notice of the permit decision in the DEP Bulletin.

If you should have any questions on this decision or letter, please contact Jessica Terragno in writing at NJDEP, Division of Land Use Regulation, P.O. Box 439, Trenton, NJ 08625, or by calling (609) 777-0454. Please include the Division's file no. in all future correspondence.

Sincerely,

Paulus Sokolowski & Sartor  
Borough of Urban Growth and Redevelopment

RECEIVED  
MAY 23 2008

Paulus Sokolowski & Sartor

c. Borough of Edgewater, Municipal Construction Official  
National KB/Sources, Applicant



**STATE OF NEW JERSEY  
DEPARTMENT OF ENVIRONMENTAL PROTECTION  
DIVISION OF LAND USE REGULATION**  
301 East State Street, Station Plaza 5, 2nd Floor  
P.O. Box 489, Trenton, New Jersey 08646-0489  
Fax: (609) 777-3626 or (609) 292-1115  
www.state.nj.us/dep/landuse



**PERMIT**

Permit Number: <b>0212-06-00012; WITH 070001,          WITH 080001 (Verification), &amp;          WITH 080012 (P)</b>		Type of Approval: <b>Without Development Permit (Upland), Flood Hazard          Area Verification, and Flood Hazard Area Individual Permit</b>	Enabling Statute: <b>NJSA 12:5-3          NJSA 58:10-A-1          NJSA 58:16A-1</b>
Applicant: <b>National Resources          485 West Putnam St.          Cromwell, CT 06830</b>		Owner (if different from applicant):  Same as Applicant	
<p>This permit authorizes the construction of a Phase II redevelopment which includes the construction of ten (10) mixed-use buildings (8 high-rise structures), parking garages, a 100,000 sq. ft. existing building, 750 linear feet of Hudson River Waterfront Walkway, a 100,000 sq. ft. existing building, a 100,000 sq. ft. walkway, 700 linear feet of rip-rap stabilization, three (3) stormwater control structures, and other improvements.</p> <p>The project is shown on the site plan titled "UNIVERSITY SITE REDEVELOPMENT PHASE II WATER FRONT WALKWAY AND STABILIZATION" dated August 7, 2005, last revised May 12, 2006.</p> <ol style="list-style-type: none"> <li>"SITE PLAN" (Sheet C-10)</li> <li>"TRAFFIC PLAN" (Sheet C-11)</li> <li>"UTILITY PLAN" (Sheet C-12)</li> <li>"LANDSCAPE PLAN" (Sheet C-13)</li> <li>"GRADING PLAN" (Sheet C-14)</li> <li>"SOIL EROSION CONTROL PLAN" (Sheet C-15)</li> <li>"WATERFRONT WALKWAY PLAN" (Sheet C-16)</li> <li>"SITE DETAIL PLAN" (Sheet C-17)</li> <li>"LANDSCAPE ARCHITECTURE PLAN" (Sheet C-18)</li> <li>"LANDSCAPE ARCHITECTURE PLAN" (Sheet C-19)</li> <li>"STORMWATER MANAGEMENT PLAN" (Sheet C-20)</li> <li>"RCS WATER MANAGEMENT PLAN" (Sheet C-21)</li> </ol> <p>This permit is subject to all applicable rules and regulations of the Department of Environmental Protection, including N.J.A.C. 7:27-1.1 et seq. and the Flood Hazard Area Control Act, N.J.S.A. 14:27, et seq.</p> <p>By issuance of this permit, the Department of Environmental Protection does not warrant, represent, or assume any liability for the construction of the subject property or adjacent properties.</p> <p>The permittee shall allow an authorized representative of the Department of Environmental Protection to inspect the project in accordance with N.J.A.C. 7:27-1.5(b)4.</p>			
Project Location: <b>University Redevelopment Phase II; 45 Hudson Street          Borough of Edgewater, NJ, Bergen County          Block: 99; Lot: 1, 1 line 5</b>		Issued by County Clerk:	
Project Manager's Signature:  <b>Joseph C. Tamargo</b> Telephone: 609-777-0454 Email: Joseph.Tamargo@dep.state.nj.us		 	

**STANDARD CONDITIONS:**

1. **Extent of approval:** This document grants permission to perform certain activities that are regulated by the State of New Jersey. The approved work is described by the text of this permit and is further detailed by the approved drawings listed below. All work must conform to the requirements, conditions and limitations of this permit and all approved drawings. You must keep a copy of this permit and all approved drawings readily available for inspection at the work site. Approved work may be altered only with the prior written approval of the Division. If you alter the project without prior approval, or expand work beyond the description of this permit, you may be in violation of State law and may be subject to fines and penalties.
2. **Acceptance of permit:** If you begin any activity approved by this permit, you hereby accept this document in its entirety and agree to adhere to all terms and conditions. If you do not accept or agree with this document in its entirety, do not begin construction. You are entitled to request an appeal within a limited time as detailed on the attached *Administrative Hearing Request Checklist and Tracking Form*. You may also contact the project manager shown on the first page if you have any questions or concerns about this document.
3. **Recording with County Clerk:** You must record this permit in the Office of the County Clerk for each county involved in this project. You must also mail or fax a copy of the first page of this permit to the Division showing the recorded stamp from each County Clerk within 30 days of the issuance date (or 90 days if multiple counties are involved). The Division's address and fax number are shown on the first page of this permit.
4. **Notice of Construction:** You must notify the Division in writing at least 7 days before you begin any work approved by this permit. The Division's address and fax number are shown on the first page of this permit. Please direct your letter to the project manager shown on the first page.
5. **Expiration date:** All activities authorized by this permit must be completed by the expiration date shown on the first page. At that time, this permit will automatically become invalid and none of the approved work may begin or continue until a replacement permit is granted. (Some special permits may qualify for an extension of the expiration date. Please contact the Division for further information.)
6. **Rights of the State:** This permit is revocable and subject to modification by the State with due cause. The State may inspect the work site and may suspend construction if work does not comply with this permit. This permit does not grant property rights. The issuance of this permit shall not affect any action by the State on future applications, nor affect the title or ownership of property, nor make the State a party in any suit or question of ownership.
7. **Other responsibilities:** You must obtain all necessary local, Federal and other State approvals before you begin work. All work must be stabilized in accordance with the *Standards for Soil Erosion and Sediment Control in New Jersey*, and all fill material must be free of toxic pollutants in toxic amounts as defined in section 307 of the Federal Act.

**SPECIAL CONDITIONS IN ADDITION TO THE STANDARD CONDITIONS:**

8. The permittee must create not approximately 750 linear feet of the Hudson River Watershed Walkway consistent with the construction of the project. In addition, prior to commencing any activities authorized by this permit, the permittee shall execute and deliver a *Deed of Conservation Easement* in recordable form that clearly delineates the proposed public watershed walkway, and perpendicular access approved as part of this permit. This area should be noted as public access facilities open to the general public on a 24-hour basis, to be maintained and managed by the permittee (or its assigns) in perpetuity. The deed restriction shall include the entire proposed public access walkway plot approved herein. In addition, a public access walkway connecting to the adjacent neighbors shall be included, such that when public access becomes available at

Construction, the access can be easily constructed. This area shall also be addressed in the deed restriction for current and all future owners of the subject property. The restriction shall be recorded on the deed, and recorded in the office of the County Clerk (the REGISTRAR OF DEEDS AND MORTGAGES), in the county wherein the lands included in the waiver are located. The restriction shall run with the land and be binding upon all successive owners. All individual lot surveys shall show the approved proposed public access walkway boundaries. Any regulated activities undertaken on the site before a copy of the recorded restriction is submitted to the Division will be considered in violation of the Waterfront Development Law. The conservation restriction shall also include a requirement to maintain overhead, trash receptacles, benches, lightings, and railings along the entire waterfront walkway and signage to be maintained in perpetuity. The permittee shall submit a revised plan illustrating the notes and bounds description of the site's proposed public access area.

9. In order to protect anadromous fish species during their migratory run, any activities that may introduce sediments or which could cause an increase in the natural level of turbidity into the Hudson River are prohibited between April 1 and June 30 of each year. The Division reserves the right to suspend all regulated activities on site should it be determined that the applicant has not taken proper precautions to ensure continuous compliance with this condition.
10. All excavated material shall be disposed in a lawful manner and outside any regulated flood plain, open water, freshwater wetlands or adjacent transition areas, and in such a way as to not interfere with the positive drainage of the receiving area.
11. The decision to grant the stream encroachment permit did not include a structural review of the proposed activities with regard to the International Building Code; nor did it include a comprehensive review of any local flood ordinances which may apply. As such, the proposed structures may not fully comply with the provisions of the International Building Code or meet the requirements of the appropriate local flood ordinances. Consequently, the construction official for the municipality in which this project is located may reserve the right to modify the design of, or deny the erection of those structures which do not meet the appropriate flood ordinances or construction codes which are within local jurisdiction.
12. Any discharge of dredged or fill material shall consist of clean, suitable material free from toxic pollutants in toxic amounts, and shall comply with all applicable discharge rules and specifications regarding use of dredged or fill material.
13. No material shall be deposited or discharged in freshwater wetlands, transition areas, State open waters or other environmentally sensitive areas, other than what has been approved on the plans.
14. All necessary local, Federal and other state approvals must be obtained by the applicant prior to the commencement of the herein-permitted activities. Approvals from the following will be required:
  - a. NJDHP, Site Remediation Program
15. Activities below the Mean High Water Line of the Hudson River are prohibited.
16. Prior to the commencement of regulated activities on-site, the permittee shall submit for review and approval the traffic report to the Bergen County Traffic Engineers to determine whether the project is consistent with the County's traffic regulations.

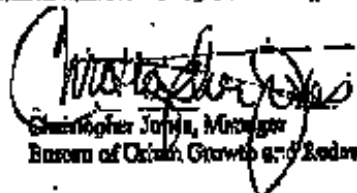
  
Christopher Jones, Manager  
Bureau of Civil Growth and Redevelopment

5/22/08  
Date



STATE OF NEW JERSEY  
 DEPARTMENT OF ENVIRONMENTAL PROTECTION  
 DIVISION OF LAND USE REGULATION  
 50 East State Street, Suite 500, 2nd Floor  
 P.O. Box 439, Trenton, New Jersey 08646-0439  
 Fax: (609) 777-3636 or (609) 792-8173  
 www.state.nj.us/dwr/dlr



PERMIT



Permit Number 0213-05-0001.2; WPD 970004, FFA 08001 (Vertical), & FFA 08002 (TP)	Type of Approval/s Wetland Development Permit (Upland), Flood Hazard Area Verification, and Flood Hazard Area Individual Permit	Enabling Statute/s NERA 12:5-3 NHA 58:10-A-1 NHA 58:16A-1
Applicant National Resources 445 West Putnam Rd. Greenwich, CT 06830	Owner (if different from applicant) Same as Applicant	

This permit authorizes the construction of a Phase II redevelopment which includes the construction of ca. (10) mixed-use buildings (8 high rise structures), parking garage, and an existing building, 750 linear feet of Hudson River waterfront walkway, a 100 linear feet of stormwater management facility, 700 linear feet of slipway, 700 linear feet of rip-rap stabilization, three (3) stormwater outfalls, and other improvements.

The project is shown on site plan (see attached) and is located in the "UNLAWFUL SITE REDEVELOPMENT" zoning district, as defined in the "NEW JERSEY ZONING ORDINANCE", dated August 7, 2006, last revised May 12, 2009.

1. "SITE PLAN" (Sheet 1)
2. "GRADING PLAN" (Sheet 2)
3. "UTILITY PLAN" (Sheet 3)
4. "LANDSCAPE PLAN" (Sheet 4)
5. "LIGHTING PLAN" (Sheet 5)
6. "SOIL EROSION CONTROL PLAN" (Sheet 6)
7. "WATERFRONT PLAN" (Sheet 7)
8. "SITE DESIGN PLAN" (Sheet 8)
9. "LANDSCAPE ARCHITECTURE PLAN" (Sheet 9)
10. "LANDSCAPE ARCHITECTURE PLAN" (Sheet 10)
11. "STORMWATER MANAGEMENT PLAN" (Sheet 11)
12. "SCS NOTES" (Sheet 12)

This permit is authorized in accordance with the Rules of the Department of Environmental Protection, specifically 7:27B-1.1 of sec. and the Flood Hazard Area Control Act, N.J.A.C. 7:27-1.1, et seq.

By issuance of this permit, the State of New Jersey does not warrant the accuracy of the information submitted in support of the subject property or adjacent properties.

The permittee shall allow an authorized representative of the State of New Jersey to inspect the project in accordance with N.J.A.C. 7:27-1.5(d)(4).

**Project Location**  
 Unlawful Redevelopment Phase I; 45 Riverside Drive  
 Borough of Ridgewater, NJ, Bergen County  
 HHA# 99; Lots 1, 3 and 5

**Project Manager's Signature**  
  
 Justin C. Tamargo  
 Telephone: 609-777-0454  
 Email: Justin.Tamargo@dep.state.nj.us





**STANDARD CONDITIONS:**

1. **Datum of approval:** This document grants permission to perform certain activities that are regulated by the State of New Jersey. The approved work is described by the text of this permit and is further detailed by the approved drawings listed below. All work must conform to the requirements, conditions and restrictions of this permit and all approved drawings. You must keep a copy of this permit and all approved drawings readily available for inspection at the work site. Approved work may be altered only with the prior written approval of the Division. If you alter the project without prior approval, or expand work beyond the description of this permit, you may be in violation of State law and may be subject to fines and penalties.
2. **Acceptance of permit:** If you begin any activity approved by this permit, you thereby accept this document in its entirety and agree to adhere to all terms and conditions. If you do not accept or agree with this document in its entirety, do not begin construction. You are entitled to request an appeal within a limited time as detailed on the attached *Administrative Hearing Request Checklist and Tracking Form*. You may also contact the project manager shown on the first page if you have any questions or concerns about this document.
3. **Recording with County Clerk:** You must record this permit in the Office of the County Clerk for each county involved in this project. You must also mail or fax a copy of the first page of this permit to the Division showing the received stamp from each County Clerk within 30 days of the issuance date (or 90 days if multiple counties are involved). The Division's address and fax number are shown on the first page of this permit.
4. **Notice of Construction:** You must notify the Division in writing at least 7 days before you begin any work approved by this permit. The Division's address and fax number are shown on the first page of this permit. Please direct your letter to the project manager shown on the first page.
5. **Expiration dates:** All activities authorized by this permit must be completed by the expiration date shown on the first page. At that time, this permit will automatically become invalid and none of the approved work may begin or continue until a replacement permit is granted. (Some special permits may qualify for an extension of the expiration date. Please contact the Division for further information.)
6. **Rights of the State:** This permit is revocable and subject to modification by the State with due cause. The State may inspect the work site and may suspend construction if work does not comply with this permit. This permit does not grant property rights. The issuance of this permit shall not effect any action by the State on future applications, nor affect the title or ownership of property, nor make the State a party in any suit or question of ownership.
7. **Other responsibilities:** You must obtain all necessary local, Federal and other State approvals before you begin work. All work must be stabilized in accordance with the *Standards for Soil Erosion and Sediment Control in New Jersey*, and all fill material must be free of toxic pollutants in toxic amounts as defined in section 307 of the Federal Act.

**SPECIAL CONDITIONS IN ADDITION TO THE STANDARD CONDITIONS:**

8. The permittee must construct approximately 750 linear feet of the Hudson River Waterfront Walkway concurrent with the construction of the project. In addition, prior to commencing any activities authorized by this permit, the permittee shall create and deliver a Deed of Conservation Easement in recordable form that clearly delineates the proposed public waterfront walkway, and perpendicular access approved as part of this permit. This area should be noted as public access facilities open to the general public on a 24-hour basis, to be maintained and managed by the permittee (or its assigns) in perpetuity. The deed restrictions shall include the entire proposed public access walkway plus approved berms. In addition, a public access walkway connecting to the adjacent neighborhood shall be included, such that when public access becomes available at

those sites, the access can be easily converted. This area shall also be addressed in the deed restriction for current and all future owners of the subject property. The restriction shall be included on the deed, and recorded in the office of the County Clerk (the REGISTERAR OF DEEDS AND MORTGAGES), in the county wherein the lands included in the waiver are located. The restriction shall run with the land and be binding upon all successive owners. All individual lot surveys shall show the approved proposed public access walkway boundaries. Any regulated activities undertaken on the site before a copy of the recorded restriction is submitted to the Division will be considered in violation of the Waterfront Development Law. The conservation restriction shall also include a requirement to maintain eyelets, trash receptacles, benches, lightings, and railing along the entire waterfront walkway and signage to be maintained in perpetuity. The permittee shall submit a revised plan illustrating the notes and boundary description of the entire proposed public access area.

9. In order to protect anadromous fish species during their migratory run, any activities that may introduce sediments or which could cause an increase in the natural level of turbidity into the Hudson River are prohibited between April 1 and June 30 of each year. The Division reserves the right to suspend all regulated activities on site should it be determined that the applicant has not taken proper precautions to ensure continuous compliance with this condition.
10. All excavated material shall be disposed in a lawful manner and outside any regulated flood plain, open water, freshwater wetlands or adjacent transition areas, and in such a way as to not interfere with the positive drainage of the receiving area.
11. The decision to grant this stream encroachment permit did not include a structural review of the proposed activities with regard to the International Building Code; nor did it include a comparative review of any local flood ordinances which may apply. As such, the proposed structures may not fully comply with the provisions of the International Building Code or meet the requirements of the appropriate local flood ordinances. Consequently, the construction official for the municipality in which this project is located may reserve the right to modify the design of, or deny the erection of those structures, which do not meet the appropriate flood ordinances or construction codes which are within local jurisdiction.
12. Any discharge of dredged or fill material shall consist of clean, suitable material free from toxic pollutants in toxic amounts, and shall comply with all applicable Division's rules and specifications regarding use of dredged or fill material.
13. No material shall be deposited or dewatered in freshwater wetlands, transition areas, State open water or other environmentally sensitive areas, other than what has been approved on the plans.
14. All necessary local, Federal and other state approvals must be obtained by the applicant prior to the commencement of the herein-permitted activities. Approvals from the following will be required:
  - i. NIDRP, Site Remediation Program
15. Activities below the Mean High Water Line of the Hudson River are prohibited.
16. Prior to the commencement of regulated activities on-site, the permittee shall submit for review and approval the traffic report to the Bergen County Traffic Engineer to determine whether the project is consistent with the County's traffic regulations.

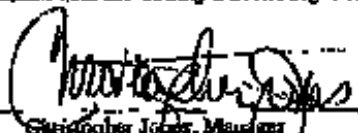
  
Christopher Jones, Manager  
Bureau of Urban Growth and Redevelopment

5/22/08  
Date

State of New Jersey  
Department of Environmental Protection  
Division of Land Use Regulation

**WATERFRONT DEVELOPMENT  
AND  
FLOOD HAZARD AREA ENVIRONMENTAL REPORT**

Applicant: National RE/Sources  
Project Location: Unisphere Redevelopment Phase II, Borough of Edgewater, Bergen County  
D.L.R. File No.: 0213 06-0001.2; WFD 070001 (Upland), PHA 080001 (Var.), & PHA 080002 (TP)

The rules on Coastal Zone Management (N.J.S.A. 13:15-1 et seq.) require that a permit be obtained from the Division for the construction of certain facilities, including the construction of a public facility between the mean high water line of any tidal water and a point 500 feet landward of the mean high water line. In addition, the Flood Hazard Area Control Act Rules (N.J.S.A. 58:16A-50 et seq.) require that a permit be obtained from the Division preventing human disturbance to the land and vegetation in the flood hazard area of a regulated water, as described at N.J.A.C. 7:13-3, and in the riparian zone of a regulated water, as described at N.J.A.C. 7:13-4.

**PROJECT DESCRIPTION:**

The applicant, National RE/Sources, Inc., proposes a Phase II redevelopment project on a Brownfield site in the Borough of Edgewater, Bergen County. Specifically, the proposed project involves the construction of ten (10) mixed-use buildings (8 high rise structures), parking garages, parking lot areas, the renovation of an existing building, 750 linear feet of Hudson River Waterfront Walkway, a 10-foot wide perpendicular access to the waterfront walkway, 700 linear feet of rip-rap stabilization, three (3) stormwater outfall structures, and related stormwater facilities/structures.

This 49.85-acre (21.3-acre upland) site is bound to the north and south by private properties, to the west by River Road, and to the east by the Hudson River. The purpose of Phase II is to create a mixed-use waterfront community of housing, commercial business, public open space and waterfront amenities on a waterfront site that has been left vacant or underutilized.

**ADMINISTRATIVE HISTORY:**

- A Waterfront Development Permit (D.L.U.R. file no. 0213-06-0001.1; WFD 060001) was issued by the Division on May 8, 2006 for the construction of Phase I as described in the approved permit.
- Any island tributaries that may have touched Lots 3 & 4 were covered by a Grant to Laver Brothers Company, dated November 1, 1984, located in Liber X 6 at page 102, Tidelands file no. 82-0620.
- Four large Grants were issued for Lots 1 & 5, and they are: 1) Grant to Water Front Improvement Company, dated April 14, 1984, located in Liber P at page 675; 2) Grant to Martin and Lyne, dated March 30, 1989, located in Liber M at page 556; 3) Grant to Arpan Tania Company, dated September 7, 1911, located in Liber O at page 417; and 4) Grant to Colby and Company, dated February 27, 1982, located in Liber O at page 417.
- An overall Grant was issued to Laver Brothers Company, dated November 16, 1984, located in Liber X-6 at page 186, Tidelands file no. 82-0551.
- A Remedial Investigation Report and Remedial Action Work Plan was submitted to the NJDEP Site Remediation Program (SRP) on or around February 1, 2006. The reports are currently under SRP's review. The ISRA Case no. is E20040269.
- According to a memo, dated March 3, 2008, from the Division of Watershed Management, the proposed project is consistent with the Northwest Water Quality Management Plan as long as they don't expand past the current outline of the dock (which they are not currently proposing), and that they discharge their wastewater to Edgewater MUA sewer service area (which they are).

The proposed project is shown on site plans entitled:

"DNJCEVIA R SITE DEVELOPMENT, BOROUGH OF EDGEWATER, BERGEN COUNTY, NEW JERSEY", dated August 7, 2008, last revised May 12, 2008, and prepared by FAHLLIS, BOKOJ, DOWSKI AND SARTOR, LLC.

1. "SITE PLAN" (Sheet C-03);
2. "GRADING PLAN" (Sheet C-04);
3. "UTILITY PLAN" (Sheet C-05);
4. "LANDSCAPING PLAN" (Sheet C-06);
5. "LIGHTING PLAN" (Sheet C-07);
6. "SOIL EROSION & SEDIMENT CONTROL PLAN" (Sheet C-10);
7. "WATERFRONT WALKWAY DETAILS" (Sheet C-13);
8. "SITE DETAIL 8" (Sheet C-14);
9. "LANDSCAPE LIGHTING & COUNTY DETAILS" (Sheet C-15);
10. "LANDSCAPE NOTES AND PLANT LIST" (Sheet C-16);
11. "WATERFRONT DETAILS" (Sheet C-17); and
12. "NSI NOTES & DETAILS" (Sheet C-18)

#### WATERFRONT DEVELOPMENT ELEMENTS

This permit is conditionally authorized under and in compliance with the Rules on Coastal Zone Management for Prime Fishing Areas (7:7B-3.4), Intertidal and Subtidal Shallows (7:7B-3.15), Filled Water's Edge (7:7B-3.23), Marsh Hazard Areas (7:7B-3.25), Riparian Zones (7:7B-3.26), Historic and Archaeological Resources (7:7B-3.35), Redesignated Threatened Wildlife or Vegetation Species Habitats (7:7B-3.38), Special Hazard Areas (7:7B-3.41), Hudson River Waterfront Area (7:7B-3.48), Land and Wastes Subject to Public Trust Rights (7:7B-3.50), Openfile and Junkie (7:7B-4.17), Imperative Cover Requirements that apply to Sites in the Upland Waterfront Redevelopment and CARBA Areas (7:7B-5.3), Vegetative Cover Requirements that apply to Sites in the Upland Waterfront Redevelopment and CARBA areas (7:7B-5.4), Imperative Cover Limits for a Site in the Upland Waterfront Redevelopment Area (7:7B-5A.9), Vegetative Cover Percentages for a Site in the Upland Waterfront Redevelopment Area (7:7B-5A.10), Secondary Impact (7:7B-6.3), Hoopline Use rules (7:7B-7.2), Transportation Use Rule (7:7B-7.5), Coastal Resilience (7:7B-7.11), High-Rise Structures (7:7B-7.14), Water Quality (7:7B-8.4), Stormwater Management (7:7B-8.7), Public Trust Rights (7:7B-8.11), Scale Resources and Design (7:7B-8.12), Buffers and Compatibility of Uses (7:7B-8.13), and Traffic (7:7B-8.14).

The State of New Jersey Coastal Management Program defines substantive policies to guide public decisions concerning significant proposed development and management of resources in New Jersey's Coastal Zone. The analysis of this coastal permit application is based upon the Rules on Coastal Zone Management (RCZM) (N.J.A.C. 7:7B-1.1 *et seq.*), adopted effective September, 1978, last revised April 7, 2008. This analysis will refer to applicable policies by administrative code section.

#### Prime Fishing Areas (7:7B-3.4):

(a) *Prime fishing areas include tidal water areas and water's edge areas that have a demonstrable history of supporting a significant local quantity of recreational or commercial fishing activity. The area includes all coastal jetties and groves, public fishing piers or docks and artificial reefs.*

According to the applicant, the subject site does not have a demonstrable history of supporting recreational fisheries. However, due to the proposed redevelopment of the currently vacant site (i.e. shoreline stabilization, and public access to the waterfront area), benefit to fishing in the area will likely increase. The applicant has demonstrated compliance with the Rule.

#### Intertidal and Subtidal Shallows (7:7B-3.15):

(a) *Intertidal and subtidal shallows means all permanently or temporarily submerged areas from the spring high water line to a depth of four feet below mean low water.*

(b) *Development, filling, new dredging or other disturbance is discouraged but may be permitted in accordance with (c), (d), (e), and (f) and with N.J.A.C. 7:27E-4.2 through 4.20.*

The applicant proposes to rep bank stabilization along approximately 700 linear feet of the existing bulkhead. Stabilization of the bulkhead will all be above the mean high water line. No disturbance to intertidal and subtidal shallows is being proposed. The applicant has demonstrated compliance with this Rule.

**Filled Water's Edge (7:27E-3.23):**

(a) *Filled water's edge means an existing filled area lying between wetlands or water areas, and either the upland limit of fill, or the first paved public road or railroad landward of the adjacent water area, whichever is closer to the water. Some existing or former dredged material disposal sites and excavation fill areas are filled water's edge.*

(b) *In waterfront areas located outside of the CAPRA zone, the water dependent use may be a public walkway, provided the upland walkway right-of-way is at least 50 feet wide, unless there are existing on-site physical constraints which cannot be removed or altered to meet this requirement.*

(c) *The development shall comply with the requirements for impervious cover and vegetative cover that apply to the site under N.J.A.C. 7:27E-5 and either N.J.A.C. 7:27E-5A or 5B.*

(d) *On all filled water's edge sites, development must comply with the limits and waters subject to Public Trust Rights Rule, N.J.A.C. 7:27E-3.50, and the Public Trust Rights Rule N.J.A.C. 7:27E-8.11.*

Based on the NIDDP Tidelands mapping, the project site is considered to be Filled Water's Edge. Since the proposed project is not considered to be water dependent, the applicant proposes to develop a public waterfront walkway within a right-of-way that is 30 feet wide along the water's edge. As part of this Phase II environmental, approximately 750 linear feet of waterfront walkway will be constructed. The Phase II waterfront walkway will tie directly into the previously Division approved Phase I waterfront walkway. Impervious cover and vegetative cover under N.J.A.C. 7:27E-5, 5A or 5B, and the Public Access to the Waterfront Rule under N.J.A.C. 7:27E-8.11 are addressed below. The applicant has demonstrated compliance with this Rule.

**Flood Hazard Areas (7:27E-3.25):**

(a) *Flood hazard areas are the floodway and flood fringe areas around rivers, creeks and streams as delineated by the Department under the Flood Hazard Area Control Act (N.J.S.A. 18:16A-50 et seq.); and areas defined or delineated as an A or a F zone by the Federal Emergency Management Agency (FEMA). They are areas subject to either tidal or fluvial flooding. Where flood hazard areas have been delineated by both the Department and FEMA, the Department delineation shall be used. Where flood hazard areas have not been delineated by the Department or FEMA, limits of the 100-year flood plain will be established by computation on a case-by-case basis.*

(b) *Retention and detention basins developed specifically for storm water management purposes are conditionally acceptable provided they are constructed in accordance with the Stormwater Management rule (N.J.A.C. 7:27E-8.7).*

(c) *Development in a flood hazard area shall comply with the requirements for impervious cover and vegetative cover under N.J.A.C. 7:27E-5 and either N.J.A.C. 7:27E-5A or 5B, as applicable.*

The Hudson River is a tidal water body. The flood hazard areas have been previously delineated by Federal Emergency Management Agency (FEMA). The entire subject site is located below the FEMA 100-year floodplain and is classified in Zone AH. The Division's engineer will ensure that the proposed structure will be located on an elevation in accordance with the Division's regulations. The Division engineer's comments are incorporated at the end of this report. Impervious cover and vegetative cover under N.J.A.C. 7:27E-5, 5A, or 5B are addressed below. The applicant has demonstrated compliance with this Rule.

**Riparian Zones (7:27E-3.26):**

(a) *A riparian zone exists along every regulated water, except there is no riparian zone along the Atlantic ocean use along any nautical lagoon, stormwater management basin, or oceanfront barrier island, spill or port facility. Regulated waters are defined in the Flood Hazard Area Control Act rules of N.J.A.C. 7:13-2.2.*



(b) The riparian zone includes the land and vegetation within each regulated water described in (a) above, as well as the land and vegetation within a certain distance of such regulated water as described in (c) below. The portion of the riparian zone that lies outside of a regulated water is measured landward from the top of bank.

(c) The width of the riparian zone along each regulated water described in (a) above is as follows:  
3. The riparian zone is 50 feet wide along both sides of all waters not identified in (a) or (b) above.

(d) Development in riparian zones shall conform with the requirements for a flood hazard area individual parcel under the Flood Hazard Area Control Act rules at N.J.A.C. 7:13-9, 10 and 11 or, to the alternative as applicable, a flood hazard area parcel-by-parcel at N.J.A.C. 7:13-7 or a flood hazard area general permit at N.J.A.C. 7:13-8.

(e) If endangered and/or threatened wildlife or species habitat is present in the riparian zone such that the area is also an endangered or threatened wildlife or plant species habitat special area in accordance with N.J.A.C. 7:2E-3.32, then the requirements of N.J.A.C. 7:2E-3.32, Endangered or Threatened Wildlife or Plant Species Habitat, shall apply.

The subject site is located adjacent to the Hudson River. In accordance to N.J.A.C. 7:13-2.2, the Hudson River is a regulated water, not related to C-1 water, and non-trout related. Therefore, a 50-foot riparian zone exists along the water's edge of the subject site. The proposed redevelopment project located within the riparian zone is addressed under the Flood Hazard Area Control Act Rules (N.J.A.C. 7:13-9, 10 and 11) below. In addition, no endangered and/or threatened wildlife or species habitat is present within the riparian zone. The applicant has demonstrated compliance with this Rule.

#### Historic and Archaeological Resources (7:13-3.36):

(a) Historic and archaeological resources include objects, structures, sites, districts, buildings, neighborhoods, districts, and man-made or non-modified features of the landscape and seascape, including historic and prehistoric archaeological sites, which either are on or are eligible for inclusion on the New Jersey or National Register of Historic Places.

(b) Development that disrupts, encroaches upon, damages, or destroys the value of historic and archaeological resources is discouraged. Development that incorporates historic and archaeological resources in a mutually adaptive reuse is encouraged.

The National Park Service National Register for Historic Places Database, the NJDEP Historic Preservation Office and the National Register of Historic Places Database did not list the subject property as historic places. The applicant has demonstrated compliance with this Rule.

#### Endangered or Threatened Wildlife or Vegetation Species Habitats (7:2E-3.34):

(a) Endangered or threatened wildlife or plant species habitats are areas known to be inhabited on a seasonal or permanent basis by or to be critical at any stage in the life cycle of any wildlife or plant identified as "endangered" or "threatened" species on official Federal or State lists of endangered or threatened species, or under active consideration for State or Federal listing. The definition of endangered or threatened wildlife or plant species habitats include a sufficient buffer area to assure continued survival of the population of the species.

According to the NJDEP 1-Map, no suitable habitat is known on this site for documented endangered and threatened species. The applicant has demonstrated compliance with this Rule.

#### Special Hazard Areas (7:13-3.41):

(a) Special hazard areas include areas with a known actual or potential hazard to public health, safety, and welfare, or to public or private property, such as the navigable air space around airports and seaports, landing areas, potential evacuation routes and areas where hazardous substances as defined at N.J.A.C. 15:27-23.11b-k are used or disposed, including adjacent areas and areas of hazardous material contamination.

- (b) Coastal development, especially residential and labor-intensive economic development, within special hazard areas is discouraged. All development within special hazard areas must include appropriate mitigating measures to protect the public health and safety.
- (c) Approvals from the Department's Division of Solid and Hazardous Waste shall be obtained prior to the commencement of any hazardous substance investigations or clean-up activities at contaminated sites.

Trivalent El and isolated pockets of volatile organic (VO) contaminated soils have been detected at the subject site. VOCs that require remediation by the NJDEP Site Remediation Program (SRP) will be addressed through excavation or in-place treatment. The NJDEP SRP has allowed the applicant to place a delineation exception areas (DEAs), a deed restriction, on the groundwater contamination. A remediation agreement was submitted to SRP and the applicant is currently working closely with them. Details to the remediation activities will be incorporated in Phase II of the project. A Remedial Investigation Report and Remedial Action Work Plan was submitted to the NJDEP SRP on or around February 1, 2005. The reports are currently under Site Remediation's review. The ISRA Case no. is E20040257. A condition requiring the applicant to obtain approval from SRP prior to the commencement of any regulated activities will be included in the permit. The applicant has demonstrated compliance with this Rule.

#### Hudson River Waterfront Area (7:7E-3.4B):

- (a) Hudson River Waterfront Area development shall be consistent with all other applicable Coastal Zone Management rules with particular attention given to N.J.A.C. 7:7E-3.9B, Public open space, N.J.A.C. 7:7E-3.39 Special hazard areas, N.J.A.C. 7:7E-3.41 Special urban area, N.J.A.C. 7:7E-7.14 High rise structures, N.J.A.C. 7:7E-8.11 Public Access to the Waterfront, N.J.A.C. 7:7E-8.12 Scenic Resources and Design, and N.J.A.C. 7:7E-8.4 Water Quality.
- (b) All waterfront development along the Hudson River shall develop, maintain, and manage a section of the Hudson Waterfront Walkway adjacent with the shoreline of the development property. The developer shall, by appropriate instrument of conveyance, create a conservation easement in favor of the Department. The conservation easement shall define the physical parameters of the walkway and the allowable uses, address the maintenance and management duties and identify the responsible party. Development of such project's public access systems shall conform to this special area policy and in the Hudson Waterfront Walkway Planning and Design Guidelines (1984), and the Hudson Waterfront Walkway Design Standards (1989).
- (c) Applications which vary in detail from the standards of this rule are discouraged, but will be considered for approval if they would provide greater public access and/or protection of natural or scenic resources than would be afforded by strict compliance with this rule. Applicants preparing a development which varies in detail from the standards of this rule are encouraged to contact the Department for guidance when conceptual plans have been prepared.

As part of the Phase II redevelopment, the applicant proposes to construct approximately 750 linear feet of Hudson River Walkway. The 750 linear feet of Hudson River Walkway proposed under Phase II will coincide with the previously approved 1,150 linear feet of Hudson River Walkway under Phase I (DURF File No. 0213-06-0001.3; WFD 050001). The Division has determined that the design of the proposed waterfront walkway conforms with the Hudson Waterfront Walkway Planning and Design Guidelines (1984), and the Hudson Waterfront Walkway Design Standards (1989), with the 16-foot wide walkway and its amenities. The applicant has demonstrated compliance with this Rule.

#### Lands and Waters Subject to Public Trust Rights (7:7K-3.50)

- (a) Lands and waters subject to public trust rights are tidal waterways and their shores, including both lands now or formerly below the mean high water line, and shores above the mean high water line. Tidal waterways and their shores are subject to the Public Trust Doctrine and are held in trust by the State for the benefit of all the people, allowing the public to fully enjoy these lands and waters for a variety of public uses.
- (b) Development that adversely affects lands and waters subject to public trust rights is discouraged.

(b) *Public access to lands and waters subject to public trust rights shall be provided in accordance with the public trust rights rule, N.J.A.C. 7:7B-8.11.*

Since the subject site is located adjacent to the Hudson River, it is subject to the Public Trust Doctrine and must allow the public to fully enjoy these lands and waters. There was no public waterfront access on the site due to its previous pharmaceutical usage. With the current redevelopment project, the proposed waterfront walkway will provide adequate access to the Hudson River for the public and local residents. The Public Trust Rights Rule (N.J.A.C. 7:7B-8.11) is addressed below. The applicant has demonstrated compliance with this Rule.

**Outfalls and Intakes (7:7B-4.17)**

(a) *Outfalls and intakes are pipe openings that are located in water areas for the purpose of intake of water or discharge of effluent including sewage, stormwater and industrial effluents.*

(b) *Outfalls and intakes are conditionally acceptable provided that the use associated with the intake or outfall meets applicable Coastal Zone Management rules.*

The applicant proposes the installation of three new stormwater outfall structures along the water's edge. The stormwater outfall structures will be installed above the Mean High Water Line. No impacts to freshwater wetlands and transition areas are proposed. A Stormwater Management Plan was submitted to the Division for review. The applicant has demonstrated compliance with this Rule.

**Impervious Cover Limits for a Site in the Upland Waterfront Development Area (7:7B-5A.9)**

(a) *If a site or portion of a site is unforested, as determined under N.J.A.C. 7:7B-5.5, the impervious cover limit is the limit of (a)1, 2 or 3 below, whichever area is highest:*

1. *The average of the net land area on the site or portion, as determined under N.J.A.C. 7:7B-5.3 (a), multiplied by the impervious cover percentage in Table B below for the development intensity that applies to the site or portion, as determined under N.J.A.C. 7:7B-5A.8;*
2. *For a site located in the northern waterfront region or urban area region, as determined under N.J.A.C. 7:7B-5A.2(d), the amount of existing impervious cover located on a site as determined under (a) below; or*
3. *For a site located in a region other than those identified at (a)2 above, the average covered by buildings and/or asphalt or concrete pavement legally existing on the site at the time the application is submitted to the Department.*

According to N.J.A.C. 7:7B-5.5, the subject site is unforested. Therefore, an unforested site that is located in the urban area region, and with a high development intensity, the allowable impervious coverage is 90%. The total coverage of the site is 49.85 acres, but the total net land area is 21.3 acres. Therefore, for the entire project (Phase I and Phase II), the applicant is allowed a maximum of 20.83 acres of impervious coverage. The total impervious coverage proposed for Phase I and Phase II is 17.12 acres (74.1%). The applicant has demonstrated compliance with this Rule.

**Vegetative Cover Percentages for a Site in the Upland Waterfront Development Area (7:7B-5A.10)**

(a) *The area (in acres) on a site in the upland waterfront development area in which trees and/or herbaceous vegetation shall be planted or preserved is calculated as follows:*

1. *To determine the area (in acres) of tree preservation and/or tree planting on the site:
  - i. *Identify the forested and/or unforested portions of the site, as determined under N.J.A.C. 7:7B-5.5;*
  - ii. *If a site or portion of a site identified at (a)1i has more than one development intensity, further divide that site or portion into smaller portions based on their respective development intensities;**

- ii. For each forested site or portion identified in (a)ii above, multiply the acreage of the wetland area on the site or portion, as determined under N.J.A.C. 7:2B-5.3(d), by the tree preservation and tree planting percentages in Table F for the development intensity that applies to the site or portion, as determined under N.J.A.C. 7:2B-5A8; and
- iv. For each unforestad site or portion identified in (a)ii above, multiply the acreage of the wetland area on the site or portion, as determined under N.J.A.C. 7:2B-5.3(d), by the tree planting percentages in Table G below for the development intensity that applies to the site or portion, as determined under N.J.A.C. 7:2B-5A-8.

The project site is unforestad, is located in the urban area region, and has a high development intensity. Therefore, the required tree preservation and tree planting percentage is 10% for the entire site. Phase I and Phase II, 10% of the total net total area (21.3 acres) is 2.13 acres. Under Phase I, the applicant proposed to provide 2.9% (0.67 acre) of the required 10% (2.13 acres). Under Phase II, the applicant proposes to provide 5.31 acres landscaping and other previous surfaces. The total landscaping and other previous surfaces proposed for the entire site will be 5.98 acres (25.9%). The applicant has demonstrated compliance with this Rule.

#### Secondary Impacts (7:2B-6.3):

(a) Secondary impacts are the effects of additional development likely to be constructed as a result of the approval of a particular proposal. Secondary impacts can also include traffic increase, increased recreational demand and any other off-site impacts generated by onsite activities which affect the site and surrounding region.

This phase of the proposed project is the final build-out of the entire site. At the completion of Phase II, the redevelopment of this former pharmaceutical site will be a mixed-use development consisting of residential, commercial, and retail opportunities. The project site is located in a highly urbanized area. The surrounding towns are previously developed with similar usage. No adverse secondary impacts are anticipated as a result of this project. The applicant has demonstrated compliance with this Rule.

#### Housing (7:2B-7.2):

- (a) "Housing" includes single family detached houses, multi-family units with apartments or town houses, high-rise buildings and mixed use developments.
- (b) Standards relevant to water area and water's edge housing are as follows:
  3. Housing is conditionally acceptable in the filled water's edge, provided that it meets the requirements of the Filled Water's Edge rule (N.J.A.C. 7:2B-3.23) and the Public Access to the Waterfront Rule (N.J.A.C. 7:2B-3.11). The residential development shall comply with the requirements for impervious cover and vegetative cover that apply to the site under N.J.A.C. 7:2B-5 and either N.J.A.C. -5A or 5B, except on bay islands where the requirements of the Bay Island Corridor rule (N.J.A.C. 7:2B-3.21) shall apply.
  5. On sites with existing shore protection structures, the residential structure shall be set back a minimum of 25 feet from the seaward shore protection structures, and a minimum of 15 feet from shore protection structure elsewhere. This distance shall be measured from the waterward face of the bulkhead or seawall and from the top of slope on the seaward side of the revetment.

The proposed redevelopment includes the construction of mixed-use buildings located on a site adjacent to the Hudson River. The existing shoreline protection is in a form of loose rip-rap and boulders. The applicant proposed to enhance the existing shoreline protection by placing additional rip-rap along the slope shoreline to further stabilize the area. All the shoreline stabilization activity will be conducted above the Mean High Water Line. The proposed mixed-use buildings will be located over 30 feet from landward face of the rip rap stabilization area.

In addition, Flood Water's Edge (1:7B-3.29), Public Access to the Waterfront Parks/Trails Trust Rights (1:7B-8.11), and Requirements for Injurious Cover and Vegetative Cover (1:7B-5) are address separately under each Rule. The applicant has demonstrated compliance with this Rule.

**Transportation Use Rule (1:7B-7.5):**

- (b) Standards relevant to bicycle and foot paths are as follows:
1. The construction of internal bicycle paths, foot paths, and sidewalks in residential, commercial, and industrial development is required to the maximum extent practicable.
  2. Linear bicycle and foot paths are encouraged along the edges of all water bodies, and from the water body to the nearest public road, provided they would not disturb Special Area or subject the user to danger.
  3. Existing bicycle and foot paths shall be continued around development when it is not practical to pass through development.

The proposed mixed-use redevelopment will result in the construction of several internal roadways, and sidewalks through the waterfront community. The internal sidewalks will be approximately 5 feet to 8 feet wide. In addition, under Phase II, approximately 750 linear feet of waterfront walkway will be constructed and will be connected to the previously approved Phase I, 835 linear feet of waterfront walkway. The applicant has demonstrated compliance with this Rule.

**Coastal Engineering (1:7B-7.11):**

(a) Coastal engineering includes a variety of structural and non-structural measures to manage water areas and the shoreline for natural effects of erosion, storms, and sediment and sand movements. Beach nourishment, sand fences, pedestrian curbs on dunes, stabilization of dunes, dune restoration projects, dredged material disposal and the construction of retaining structures such as bulkheads, gabions, revetments and seawalls are examples of coastal engineering.

(b) Standards relevant to structural shore protection are as follows:

1. The construction of new shore protection structures or expansion or fortification of existing shore protection structures, including, but not limited to, fences, groins, seawalls, bulkheads, gabions and other retaining structures to reduce longshore transport and/or to prevent tidal water from reaching sensitive material is acceptable only if it meets all of the following five conditions:
  - i. The structure is essential to protect water dependent uses or heavily used public recreation beach areas in danger from tidal water or erosion, or the structure is essential to protect existing structures and infrastructure in developed shoreline areas in danger from erosion, or the structure is essential to mitigate through, for example, the construction of a retained southern berm, the projected erosion in an erosion hazard area along a beach and provide erosion protection for a development that is otherwise acceptable under the Coastal Zone Management rules;
  - ii. The structure will not cause significant adverse impacts on the local shoreline and sand supply;
  - iii. The structure will not create net erosion/shoreline and sediment downdrift, including erosion or shoaling;
  - iv. The structure will cause minimum feasible adverse impact to living marine and estuarine resources;
  - v. The structure is consistent with the State's Shore Protection Master Plan;

As part of the mixed-use redevelopment project, the applicant proposed the fortification of the existing beach rip-rap/shoreline structure. The proposed activity will involve the placement of additional rip-rap along approximately 700 linear feet of existing shoreline for further stabilization. The fortification of the existing shoreline



is related to the anticipated heavy public usage of the Hudson River Waterfront Walkway. All the dune-line stabilization activity will be conducted above the Mean High Water line, therefore, no living marine and estuarine resources will be adversely impacted. The applicant has demonstrated compliance with this Rule.

**High-Rise Structures (7:7E-7.1A):**

- (a) *High-rise structures are structures which are more than six stories or more than 60 feet in height as measured from existing preconstruction ground level.*
- (b) *The standards for high-rise structures are as follows:*
- 1. High-rise structures are encouraged to locate in an urban area of existing high density, high-rise and/or intense settlements;*
  - 2. High-rise structures within the view of coastal waters shall be separated from coastal waters by at least one public road or an equivalent area (at least 50 feet) physically and visually open to the public except as provided by N.J.A.C. 7:7E-3.4B;*
  - 3. The longest lateral dimension of any high-rise structure must be oriented perpendicular to the beach or coastal water, except for a high rise structure that is located in the Redevelopment Zone of the City of Long Branch and authorized pursuant to the Long Branch Redevelopment Zone Permit at N.J.A.C. 7:7E-7.4.*
  - 4. The proposed structure must not block the view of dunes, beaches, horizons, skylines, rivers, inlets, bays, or oceans that are currently enjoyed by existing residential structures, public roads or pathways, to the maximum extent practicable;*
  - 5. The proposed structure must be in character with the surrounding transitional heights and residential densities, or be in character with a municipal comprehensive development scheme requiring an increase in height and density which is consistent with all applicable Coastal Zone Management rules; and*
  - 6. The proposed structure must not have an adverse impact on air quality, traffic, and existing infrastructure.*
  - 7. The proposed structure must be architecturally designed so as to not cause deflation of the beach and dune system or other coastal environmental wetland of the structure.*

The proposed Phase II redevelopment will involve the construction of 10 mixed-use buildings on the subject site. Of the 10 proposed buildings, there will be eight (8) stories along high-rise structures. They are identified on the site plan as Building B, Building C-1, Building C-2, Building D, Building E, Building G, and 2 sections of Building A. Two additional high rise structures (part of Building A) are proposed over a new parking garage. The longest lateral dimension of all the proposed high rise towers are oriented perpendicular to the Hudson River. These views consist from River Road to the Hudson River and NYC skyline are available along the northern property boundary, between Building E2 and Building A, and along the southern property boundary. In addition, the high-rise buildings are located at least 50 feet from the water's edge in order to provide a separation between the Hudson River and the proposed redevelopment. The applicant has demonstrated compliance with this Rule.

**Water Quality (7:7E-3.4) and Stormwater Management (7:7E-9.7):**

(a) *As required by Section 307(c) of the Federal Coastal Zone Management Act (P.L. 92-583), Federal, State and local water quality requirements established under the Clean Water Act (33 U.S.C. 1251) shall be the water resource standards of the coastal management program.*

(a) *Stormwater runoff is the flow of water on the surface of the ground, resulting from precipitation. Standards relevant to stormwater management system design are set forth in this rule.*

These Rules are attached in the attached Division Engineer's Report.

**Public Trust Rights (7:7E-8.11):**

(a) Public trust rights to tidal waterways and their shores (public trust rights) established by the Public Trust Doctrine include public access which is the ability of the public to pass physically and visually to, from and along lands and waters subject to public trust rights as defined at N.J.A.C. 7:7E-3.39, and to use these lands and waters for activities such as swimming, sunbathing, fishing, surfing, sport diving, bird watching, walking and boating. Public trust rights also include the right to perpendicular and linear access. Public accessways and public access areas provide a means for the public to pass along and use lands and waters subject to public trust rights.

(b) Except as otherwise provided in (f) below, development on or adjacent to all tidal waterways and their shores shall provide on-site, permanent, unobstructed public access to the tidal waterway and its shores at all times, including both visual and physical access. Specific requirements for sites located along the Arthur Kill, Kill Van Kull west of Bayonne Bridge, Newark Bay, Delaware River from the Trenton Lakes Bridge to the CAMRA boundary, Elizabeth River, Hackensack River, Passaic River, Rahway River, Raritan River, Coahansy River in Bridgeton City, and Maurice River in Millville City are found at (c) below. Public accessways and public access areas shall:

1. Include perpendicular access and a Buffer Area along the tidal waterway and its entire shores; and
2. If located in a natural area of a tidal waterway, be designed to minimize the impacts to the natural area and tidal waterway including impacts to habitat value, vegetation and water quality.

(c) Except as provided in (f) below, in addition to the requirements of (b) above, the perpendicular access and linear access provided for sites located along the Arthur Kill, Kill Van Kull west of Bayonne Bridge, Newark Bay, Delaware River from the Trenton Lakes Bridge to the CAMRA boundary, Elizabeth River, Hackensack River, Passaic River, Rahway River, Raritan River, Coahansy River in Bridgeton City, and Maurice River in Millville City, shall comply with the following. The standards for public access along the Hudson River Waterfront Area are set forth at N.J.A.C. 7:7E-3.48.

1. The linear area shall consist of a walkway that meets the following:
  - i. The minimum width of walkway free of obstruction shall be 16 feet; and
  - ii. An area a minimum of 30 feet wide, including the walkway area, shall be permanently protected by a conservation restriction; and
2. The perpendicular access shall consist of a walkway that meets the following:
  - i. The minimum width of the walkway free of obstruction shall be 10 feet;
  - ii. An area a minimum of 20 feet wide, including the walkway area shall be permanently protected by a conservation restriction; and
  - iii. The linear distance between perpendicular accessways shall not exceed one-half mile as measured generally parallel to the waterway; and
3. The Department may reduce the walkway width requirements at (c)1i and 2i above, as necessary to protect endangered and threatened wildlife or vegetation species habitat, critical wildlife habitat as defined at N.J.A.C. 7:7-3.19, natural areas or existing infrastructure.

(d) Public access must be available on a nondiscriminatory basis. All establishments, including municipalities, counties, marinas, condominium associations, homeowners' associations and beach clubs, which control access to tidal waterways and their shores shall comply with the Law Against Discrimination, N.J.S.A. 10:5-1 et seq.

(e) Public access to tidal waterways and their shores shall be clearly marked. Department approved public access signs shall be installed at each public accessway, public access area and/or public parking area at the development site and maintained in perpetuity by the permittee and its successors in title and interest. N.J.A.C. 7:7E-8.1(f) contains the standards for signs for municipalities that participate in Shore Protection Program funding. Subsection (g) below contains the standards for signs for municipalities, counties and municipalities that receive Green Acres funding for a Green Acres project site.

(f) Activities that have the effect of discouraging or preventing the exercise of public trust rights are prohibited. These activities include, but are not limited to, restricting photographic identification, requiring a

*liability waiver, requiring the purchase of drinks or food from a specific vendor, or prohibiting bringing beach equipment such as bicycles or beach chairs.*

(f) *Parking shall be provided for the public to access tidal waterways and their shores, except when a public access is not required in accordance with (j)6 above or the project is limited in scope in accordance with (j)7. Subsection (f) below contains the parking standards for municipalities that participate in Shore Protection Program funding. Subsection (g) below contains the parking standards for municipalities, counties and nonprofits that receive Green Acres funding for a Green Acres project site. All other development shall provide parking as follows:*

2. *The area set aside for off-street parking shall be dedicated for public access parking through the recording of a conservation restriction maintaining the parking spaces in perpetuity; and*
3. *The area set aside for on-street parking shall be dedicated for public access parking through municipal ordinance.*

(k) *Development on or adjacent to tidal waterways and their shores shall provide barrier free access where feasible and warranted by the character of the site.*

(l) *Development on or adjacent to tidal waterways and their shores shall incorporate fishing access and associated amenities to the maximum extent practicable within the area provided for public access. In the case of a beach, fishing access shall not be required in areas designated for swimming during hours designated for swimming.*

(m) *The areas set aside for public access to tidal waterways and their shores shall be permanently dedicated for public use through the recording of a Department approved conservation restriction under the New Jersey Conservation Restriction and Historic Preservation Restriction Act, N.J.S.A. 13:8B-1 et seq., maintaining the publicly dedicated areas in perpetuity. Subsection (f) below contains the conservation restriction standards for municipalities that participate in Shore Protection Program funding. Subsection (g) below contains the conservation restriction standards for municipalities, counties and nonprofits that receive Green Acres funding for a Green Acres project site. N.J.A.C. 7:26-8.5A contains the recording requirements for all conservation restrictions.*

(n) *No authorization or approval under this Chapter shall be deemed to relinquish public rights of access to and use of lands and waters subject to public trust rights.*

Under the Phase I redevelopment (DURF file no. 2213-06-001.2), the Division authorized the construction of approximately 1,235 linear feet of permanent waterfront walkway on the subject site. The previous authorization also required the construction of 750 linear feet of "interior" waterfront walkway located in the Phase II section of the site. In addition, a 20-foot wide easement with a 10-foot perpendicular walkway located through the center of the site was also approved. The intent approval of the "interior" waterfront walkway located in Phase II was to ensure that the entire site will establish public access to the waterfront area, even though only a portion of the site was approved at that time.

Under the current Phase II redevelopment project, the applicant proposes the permanent construction of the previously required 750 linear feet of "interior" waterfront walkway within a 30-foot wide easement, and a 20-foot wide walkway. In addition, the previously approved 20-foot wide easement with a 10-foot perpendicular walkway will be relocated to the southern property boundary. Both linear areas will be beach-free for a minimum of 10 feet, and will be made available to the public at all times. The applicant is providing 4 waterfront walkway directional signs and 20 parking stalls for public waterfront walkway users located approximately 40 feet from the waterfront walkway. The five waterfront walkway will also provide opportunities for the public to engage in recreational activities (i.e. fishing) that were not made available due to its previous pharmaceutical usage. A condition will be placed in the permit requiring the applicant to record a Department approved conservation restriction under the N.J. Conservation Restriction and Historic Preservation Restriction Act, N.J.A.S. 13:8B-1 et seq., maintaining the areas set aside for public access to the Hudson River in perpetuity. The applicant has demonstrated compliance with this Rule.

**Scenic Resources and Design (712-9.12):**

- (a) *Scenic resources include the views of the natural and/or built landscape.*

- (b) *Large-scale elements of building and site design are defined as the elements that compose the developed landscape such as size, geometry, massing, height and bulk structures.*
- (c) *New coastal development that is visually compatible with its surroundings in terms of building and site design, and enhances scenic resources is encouraged. New coastal development that is not visually compatible with existing scenic resources in terms of large scale elements of building and site design is discouraged.*

The large-scale elements of the proposed project in terms of height and thickness are consistent with the surrounding high-rise structures in the area. The Phase II redevelopment project will involve the restoration of an area that has historically been unavailable to the public due to its pharmaceutical research and development use. The new waterfront walkway on-site will provide visual and physical access to the Hudson River and the New York skyline. The applicant has demonstrated compliance with this Rule.

**Buffers and Compatibility of Uses (7:7E-8.13)**

- (a) *Buffers are natural or manmade areas, structures, or objects that serve to separate distinct uses or areas. Compatibility of uses is the ability for uses to exist together without aesthetic or functional conflicts.*
- (b) *Development shall be compatible with adjacent land uses to the maximum extent practicable.*
1. *Development that is likely to adversely affect adjacent areas, particularly Special Area N.J.A.C. 7:7E-3, or residential or recreation uses, is prohibited unless the impact is mitigated by an adequate buffer. The purpose, width and type of the required buffer shall vary depending upon the type and degree of impact and the type of adjacent area to be affected by the development, and shall be determined on a case-by-case basis.*
  2. *The standards for wetland buffers are found at N.J.A.C. 7:7E-3.2B.*
  3. *The following apply to buffer treatment:*
    - i. *All buffer areas shall be planted with appropriate vegetation species, either through primary planting or supplemental planting. This landscaping shall include use of natural, native vegetative species, with sufficient size and density to create a solid visual screen within five years from the date of planting.*
    - ii. *Buffer areas which are forested may require supplemental vegetative plantings to ensure that acceptable visual and physical separation is achieved.*
    - iii. *Buffer areas which are non-forested will require dense vegetative plantings with mixed evergreen and deciduous trees and shrubs. Evergreens must be at least eight feet tall at time of planting; deciduous trees must be at least three inches caliper, balled and burlapped; shrubs must be at least three to four feet in height.*

As mentioned above, the site was previously for pharmaceutical research and development use, therefore prohibiting the public to enjoy the waterfront area. The current Phase II redevelopment project involves the creation of a mixed-use environment that is compatible with its neighbors and the function of the surrounding uses and areas. In addition, in order to separate the commercial office wings of the adjacent and the mixed-use environment of the proposed project, the applicant proposes to plant Evergreen trees (approximately 1-8 feet in height), along the northern property boundary. The applicant has demonstrated compliance with this Rule.

**Driftle (7:7E-8.14)**

- (a) *Traffic is the movement of vehicles, pedestrians or ships along a route. Coastal development shall be designed, located and operated in a manner to cause the least possible disturbance to traffic systems.*
- (b) *Coastal development shall be designed, located and operated in a manner to cause the least possible disturbance to traffic systems.*
1. *Alternative means of transportation, that is, public and private mass transportation facilities and services, shall be considered and, where feasible, incorporated into the design and management of a proposed development, to reduce the number of individual vehicle trips generated as a result of the facility. Examples of alternative means of*

transportation include: van pooling, staggered working hours and installation of auxiliary public transportation facilities such as bus shelters.

(c) When the level of service of traffic systems is disturbed by approved development, the necessary design modifications or funding contributions toward an overall traffic improvement shall be proposed and implemented in conjunction with the coastal development, the satisfaction of the New Jersey Department of Transportation and any regional agencies.

(d) Any development that causes a location on a roadway to operate in excess of capacity Level D is discouraged. A developer shall undertake mitigation or other corrective measures as may be necessary so that the traffic levels at any affected intersection remain at capacity Level D or better. A developer may, by incorporating design modifications or by contributing to the cost of traffic improvements, be able to address traffic problems resulting from the development, in which case development would be conditionally acceptable. Determinations of traffic levels which will be generated will be made by the New Jersey Department of Transportation.

The applicant identified River Road as an Urban Minor Arterial with two lanes in each direction and a posted speed limit of 35 miles per hour. In the traffic impact study provided in the application, it identified that the weekday and weekend traffic is significant during peak AM and PM and Saturday hours. The addition of the proposed sub-area project could have significant impacts on the vehicular traffic of River Road. The applicant's traffic consultant reviewed potential traffic impacts during build and no-build. It was determined that there would be no change to the existing level of service values with the construction of the project, and therefore, the project would not have a significant impact to the roadway network. A condition will be placed in the permit requiring the applicant to obtain approval from the county traffic engineer for the proposed project prior to the commencement of regulated activity on-site. The applicant has demonstrated compliance with this rule.

#### FLOOD HAZARD AREA ELEMENT:

##### General Provisions for Verifications (713-6.1):

(b) A verification is a document containing the Department's approval of the flood hazard area analysis flood elevation on a site, includes either a flood hazard warning limit or an indication that the entire site is in a flood hazard area, and may also include a floodway limit and/or a riparian zone limit, if applicable.

The nearest watercourse to the subject site is the Hudson River, which is located immediately east of the site. The riparian zone on the subject site is 50 feet from the top of the River's bank. The flood hazard warning limit is addressed in the attached Division Engineer's Report.

##### Requirements for a Regulated Activity in a Riparian Zone (713-10.2):

(a) This section sets forth specific design and construction standards that apply to any regulated activity proposed in a riparian zone.

(b) In cases where an applicant proposes to redevelop a site within 25 feet of any top of bank or edge of water, all existing impervious surfaces within 25 feet of the top of bank or edge of water shall be removed and the riparian zone in this area shall be adequately stabilized and replanted with indigenous, non-invasive vegetation, except in the following cases:

2. The applicant proposes to construct a public walkway within 25 feet of the top of bank or edge of water, provided the walkway is constructed of permeable material where feasible, and provided the remainder of the area within 25 feet of the top of bank or edge of water is restored, stabilized and replanted with indigenous, non-invasive vegetation.

As part of the Phase II redevelopment project, the applicant proposes the construction of approximately 750 linear feet of waterfront walkway. The 16-foot wide waterfront walkway will be located within the 25 foot top of the river's bank. For the construction of the waterfront walkway and its amenities, all existing impervious surfaces within 25 feet top of the river's bank will be removed. The applicant proposes to landscape the remainder 9 feet of the 25-foot riparian buffer with shade trees.

##### Requirements for a Regulated Activity In or Along a Water with Fishery Resources (713-10.5):



(c) *This section sets forth specific design and construction standards that apply to any regulated activity proposed in the channel and/or riparian zone of a regulated water containing fishery resources.*

In order to protect non-commercial fish species during their migratory run, the bank stabilization activity and any upland activity that may potentially introduce sediments into the Hudson River are prohibited between April 1 and June 30 of each year. All proposed activities are located above the Mean High Water Line of the Hudson River. A timing restriction will be included in the permit.

**Requirements for a Regulated Activity in a Documented Habitat for Threatened or Endangered Species (7:13-10.6):**

(c) *This section sets forth specific design and construction standards that apply to any regulated activity proposed in a documented habitat for a threatened or endangered species.*

According to the NIDDP filing, the subject site is not a documented habitat for threatened or endangered species. In addition, no comments were received from the NIDDP's Division of Fish & Wildlife.

**Individual Permit Requirements For Various Regulated Activities (7:13-11):**

**Requirements that Apply to All Regulated Activities (7:13-11.1):**

(a) *This section sets forth specific design and construction standards that apply to any regulated activity proposed in any regulated area.*

(b) *The Department shall issue an individual permit for a regulated activity only if it determines that the regulated activity is not likely to cause significant and adverse effects on the following:*

1. *Water quality;*
2. *aquatic biota;*
3. *Water supply;*
4. *Flooding;*
5. *Drainage;*
6. *Channel stability;*
7. *Threatened and endangered species or their current or documented historic habitats;*
8. *Navigation;*
9. *Energy production; and*
10. *Fishery resources*

The Division's review of this Flood Hazard Area application has concluded that the project as proposed will not cause significant and adverse effects in any of the areas mentioned above.

**Requirements for Stormwater Management (7:13-11.2):**

(a) *This section sets forth stormwater management requirements and specific design and construction standards that apply to any major development, as defined at N.Y.A.C. 7:3-1.2.*

The applicant proposes stormwater management as part of the redevelopment. The stormwater management requirements, specific design and construction standards are addressed in the attached Division Engineer's Report.

**Requirements for Excavation, Fill and Grading Activities (7:13-11.3):**

(a) *This section sets forth specific design and construction standards that apply to any excavation, fill and/or grading proposed in any regulated area.*

The applicant proposes activities involving excavation, fill and grading as part of the redevelopment. The specific design and construction standards are addressed in the attached Division Engineer's Report.

**Requirements for a Structure (7:13-11.4):**

- (a) This section sets forth specific design and construction standards that apply to any structures proposed in any regulated area.
- (b) The Department shall issue an individual permit to construct or reconstruct a structure only if the entire structure is designed and constructed to be suitably anchored in order to:
1. Resist impact from water and debris during the flood hazard area design flood;

The applicant proposes several structures as part of the redevelopment. The specific design and construction standards are addressed in the attached Division Engineer's Report.

**Requirements for a Building (7:13-11.5):**

- (b) The requirements in this section apply to a building that is constructed or reconstructed in the following areas:
1. A flood hazard area; and

The proposed project is located within the flood hazard area of the Hudson River.

- (c) The Department shall issue an individual permit to construct or reconstruct a building of any kind only if the following requirements are satisfied:
1. Any new building is located at least 25 feet from any top of bank or edge of water.

The proposed mixed-use buildings under Phase II are located a minimum of 25 feet from the top of the Hudson River's bank.

- (d) The Department shall issue an individual permit to construct or reconstruct a habitable building that is neither a private residence nor a public building, only if one of the following requirements is satisfied:

The applicant proposes several habitable buildings as part of the redevelopment. The specific design and construction standards are addressed in the attached Division Engineer's Report.

**Requirements for a Railroad, Roadway or Parkway Area (7:13-11.6):**

- (a) This section sets forth specific design and construction standards that apply to any railroad, roadway or parking area proposed in a flood hazard area.

The applicant proposes several parking areas as part of the redevelopment. The specific design and construction standards are addressed in the attached Division Engineer's Report.

**Requirements for a Stormwater Outfall Structure (7:13-11.10):**

- (a) This section sets forth specific design and construction standards that apply to any stormwater outfall structure proposed in any regulated area.

The applicant proposes three new stormwater outfall structures as part of the redevelopment. The specific design and construction standards are addressed in the attached Division Engineer's Report.

**CONCLUSION:**

Based on the information contained in the application and shown on the submitted plans, the project is conditionally acceptable under the Rules on Coastal Zone Management (N.J.A.C. 7:13) and the environmental standards set forth in the Flood Hazard Control Act Rules (N.J.A.C. 7:15).

Prepared by:

  
Jontha Ternagno  
Senior Geologist

5/22/08  
Date

Recommended by:

  
John King, Supervisor  
Northern Region  
Bureau of Urban Growth and Redevelopment

5/22/08  
Date

Approved by:

  
Christopher Olsen  
Manager  
Bureau of Urban Growth and Redevelopment

5/22/08  
Date

# Adjudicatory Hearing Request Checklist and Tracking Form.

I. Permit Decision or Other Department Decision Being Appealed:  
\_\_\_\_\_  
Issuance Date of Decision Document: \_\_\_\_\_ Document Number (if any): \_\_\_\_\_

II. Please provide Name, Address and Phone No. of:  
\_\_\_\_\_  
Person Responding/Heading: \_\_\_\_\_ Name of Attorney (if applicable): \_\_\_\_\_  
Address: \_\_\_\_\_ Address: \_\_\_\_\_  
Phone No.: \_\_\_\_\_ Phone No.: \_\_\_\_\_

III. If you are the applicant or permittee, please include the following information with your hearing request:

- A. The date you received the permit decision or other decision which you are appealing;
- B. A copy of the decision document;
- C. The findings of fact and conclusions of law you are appealing;
- D. A statement as to whether or not you raised each legal and factual issue during the permit application process;
- E. Suggested revised or alternative permit conditions;
- F. An estimate of the time required for the hearing;
- G. A request, if necessary, for a hearing location for physically disabled persons;
- H. A clear indication of any willingness to negotiate a settlement with the Department prior to the Department's processing of our hearing request to the Office of Administrative Law; and
- I. This form completely signed and dated with all of the information listed above, including attachment to:

1. New Jersey Department of Environmental Protection Office of Legal Affairs  
Attention: Adjudicatory Hearing Request  
401 East State Street  
P.O. Box 492  
Trenton, NJ 08621-0492

With a copy to:

2. New Jersey Department of Environmental Protection  
Land Use Regulation Program  
Attention: Director  
P.O. Box 499  
Trenton, NJ 08625-0499

Signature: \_\_\_\_\_

Date: \_\_\_\_\_

IV. If you are a person other than the applicant or permittee, please include the following information with your hearing request:

- A. The date you or your agent received notice of the permit decision, and a copy of the permit decision;
- B. Evidence that a copy of your hearing request has been delivered to the applicant for the permit decision which is the subject of your hearing request (e.g., certified mail return receipt);
- C. A detailed statement of which findings of fact and/or conclusion of law you are challenging;
- D. A description of our participation in any public hearings held in connection with the permit application and copies of any written comments you submitted;
- J. Whether you claim a statutory or constitutional right to a hearing, and, if you claim such a right, a reference to the applicable statute or an explanation of how your interests are affected by the permit decision;
- K. Suggested revised or alternative permit conditions;
- G. An estimate of the time required for the hearing;
- H. A request, if necessary, for a barrier-free hearing location for physically disabled persons;
- I. A clear indication of my willingness to negotiate a settlement with the Department prior to the Department's processing of the hearing request to the Office of Administrative Law; and
- L. This form completed, signed and dated with all the information listed above, including attachments to

1. New Jersey Department of Environmental Protection, Office of Legal Affairs  
Attention: Adjudicatory Hearing Request  
401 East State Street  
P.O. Box 402  
Trenton, NJ 08625-0402

With a copy to:

2. New Jersey Department of Environmental Protection  
Land Use Regulation Program  
Attention: Director  
P.O. Box 429  
Trenton, NJ 08625-0439

Signature: \_\_\_\_\_ Date: \_\_\_\_\_



ORIGIN INCTXA 2015 08 01 0055  
NATIONAL RESOURCES  
485 WEST PLTNAV AVENUE  
GREENWICH CT 06830  
LATEC STATES US

SHIP DATE 15OCT15  
ACTWGT: 1.30 LB  
CAD: 153878/NET:070

BL SENDER

539,042 AIR 30

0 MICHELLE AGNOLI  
NJDEP  
100 NORTH ROAD

CHESTER NJ 07930

2015 079-3769 REP



480-301276

TUE - 20 OCT 10:30A  
PRIORITY OVERNIGHT

TRACK 7747 6605 4964  
DEC

E2 HWIA

07930  
NJ-US EWR



**After printing this label:**

1. Use the "Print" button on this page to print your label to your asset or inkjet printer.
2. Fold the printed page along the horizontal line.
3. Place label in shipping pouch and affix it to your shipment so that the barcode portion of the label can be read and scanned.

**Warning:** Use only the printed original label for shipping. Using a photocopy of this label for shipping purposes is fraudulent and could result in additional billing charges, along with the cancellation of your FedEx account number.

Use of this system constitutes your agreement to the service conditions in the current FedEx Service Guide, available on [index.fedex.com](http://index.fedex.com). FedEx will not be responsible for any claim, in excess of \$100 per package, whether the result of loss, damage, delay, non-delivery, misdelivery, or mis-formation unless you declare a higher value, pay an additional charge, document your actual loss and file a timely claim. Mitigations found in the current FedEx Service Guide apply. Your right to recover from FedEx for any loss, including intrinsic value of the package, loss of sales, income interest, profit, attorney's fees, costs, and other forms of damage whether direct, incidental, consequential, or special is limited to the greater of \$100 or the authorized declared value. Recovery cannot exceed actual documented loss. Max claim for items of extraordinary value is \$1,000 or the authorized declared value. Recoverable instruments and other items listed in our Service Guide. Written claims must be filed within strict time limits, see current FedEx Service Guide.

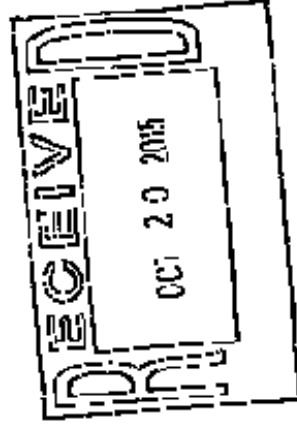

## **APPENDIX C: REGULATORY DATABASE REPORT**

---



---

# DATABASE REPORT

**Project Property:** *8 Somerset Lane  
8 Somerset Lane  
EDGEWATER NJ 07020*

**Project No:** *22-359701.1*

**Report Type:** *Database Report*

**Order No:** *22040800372*

**Requested by:** *Partner Engineering and Science, Inc.*

**Date Completed:** *April 11, 2022*

# Table of Contents

Table of Contents.....	2
Executive Summary.....	3
Executive Summary: Report Summary.....	4
Executive Summary: Site Report Summary - Project Property.....	9
Executive Summary: Site Report Summary - Surrounding Properties.....	10
Executive Summary: Summary by Data Source.....	76
Map.....	149
Aerial.....	152
Topographic Map.....	153
Detail Report.....	154
Unplottable Summary.....	945
Unplottable Report.....	949
Appendix: Database Descriptions.....	1002
Definitions.....	1019

## **Notice: IMPORTANT LIMITATIONS and YOUR LIABILITY**

**Reliance on information in Report:** This report DOES NOT replace a full Phase I Environmental Site Assessment but is solely intended to be used as database review of environmental records.

**License for use of information in Report:** No page of this report can be used without this cover page, this notice and the project property identifier. The information in Report(s) may not be modified or re-sold.

**Your Liability for misuse:** Using this Service and/or its reports in a manner contrary to this Notice or your agreement will be in breach of copyright and contract and ERIS may obtain damages for such mis-use, including damages caused to third parties, and gives ERIS the right to terminate your account, rescind your license to any previous reports and to bar you from future use of the Service.

**No warranty of Accuracy or Liability for ERIS:** The information contained in this report has been produced by ERIS Information Inc. ("ERIS") using various sources of information, including information provided by Federal and State government departments. The report applies only to the address and up to the date specified on the cover of this report, and any alterations or deviation from this description will require a new report. This report and the data contained herein does not purport to be and does not constitute a guarantee of the accuracy of the information contained herein and does not constitute a legal opinion nor medical advice. Although ERIS has endeavored to present you with information that is accurate, ERIS disclaims, any and all liability for any errors, omissions, or inaccuracies in such information and data, whether attributable to inadvertence, negligence or otherwise, and for any consequences arising therefrom. Liability on the part of ERIS is limited to the monetary value paid for this report.

**Trademark and Copyright:** You may not use the ERIS trademarks or attribute any work to ERIS other than as outlined above. This Service and Report (s) are protected by copyright owned by ERIS Information Inc. Copyright in data used in the Service or Report(s) (the "Data") is owned by ERIS or its licensors. The Service, Report(s) and Data may not be copied or reproduced in whole or in any substantial part without prior written consent of ERIS.

# Executive Summary

## Property Information:

**Project Property:** 8 Somerset Lane  
8 Somerset Lane EDGEWATER NJ 07020

**Project No:** 22-359701.1

### **Coordinates:**

**Latitude:** 40.80273936  
**Longitude:** -73.99253739  
**UTM Northing:** 4,517,347.89  
**UTM Easting:** 584,981.90  
**UTM Zone:** 18T

**Elevation:** 9 FT

## Order Information:

**Order No:** 22040800372  
**Date Requested:** April 8, 2022  
**Requested by:** Partner Engineering and Science, Inc.  
**Report Type:** Database Report

## Historicals/Products:

<b>Aerial Photographs</b>	<i>Historical Aerials (with Project Boundaries)</i>
<b>City Directory Search</b>	<i>Smart CD Search</i>
<b>ERIS Xplorer</b>	<a href="#"><i>ERIS Xplorer</i></a>
<b>Excel Add-On</b>	<i>Excel Add-On</i>
<b>Fire Insurance Maps</b>	<i>US Fire Insurance Maps</i>
<b>Physical Setting Report (PSR)</b>	<i>Physical Setting Report (PSR)</i>
<b>Topographic Map</b>	<i>Topographic Maps</i>
<b>Vapor Screening Tool</b>	<i>Vapor Screening Tool</i>



# Executive Summary: Report Summary

<i>Database</i>	<i>Searched</i>	<i>Search Radius</i>	<i>Project Property</i>	<i>Within 0.12mi</i>	<i>0.125mi to 0.25mi</i>	<i>0.25mi to 0.50mi</i>	<i>0.50mi to 1.00mi</i>	<i>Total</i>
<b><u>Standard Environmental Records</u></b>								
<b>Federal</b>								
DOE FUSRAP	Y	1	0	0	0	0	0	0
NPL	Y	1	0	2	0	0	0	2
PROPOSED NPL	Y	1	0	0	0	0	0	0
DELETED NPL	Y	0.5	0	0	0	0	-	0
SEMS	Y	0.5	0	0	1	0	-	1
SEMS ARCHIVE	Y	0.5	0	3	1	0	-	4
ODI	Y	0.5	0	0	0	0	-	0
CERCLIS	Y	0.5	0	4	1	0	-	5
IODI	Y	0.5	0	0	0	0	-	0
CERCLIS NFRAP	Y	0.5	0	3	1	0	-	4
CERCLIS LIENS	Y	PO	0	-	-	-	-	0
RCRA CORRACTS	Y	1	0	2	0	1	1	4
RCRA TSD	Y	0.5	0	2	0	0	-	2
RCRA LQG	Y	0.25	0	1	0	-	-	1
RCRA SQG	Y	0.25	0	0	0	-	-	0
RCRA VSQG	Y	0.25	0	0	1	-	-	1
RCRA NON GEN	Y	0.25	0	7	4	-	-	11
RCRA CONTROLS	Y	0.5	0	0	0	0	-	0
FED ENG	Y	0.5	0	1	0	0	-	1
FED INST	Y	0.5	0	1	0	0	-	1
LUCIS	Y	0.5	0	0	0	0	-	0
NPL IC	Y	0.5	0	0	0	0	-	0
ERNS 1982 TO 1986	Y	PO	0	-	-	-	-	0
ERNS 1987 TO 1989	Y	PO	0	-	-	-	-	0
ERNS	Y	PO	0	-	-	-	-	0
FED BROWNFIELDS	Y	0.5	0	0	0	0	-	0
FEMA UST	Y	0.25	0	0	0	-	-	0

<b>Database</b>	<b>Searched</b>	<b>Search Radius</b>	<b>Project Property</b>	<b>Within 0.12mi</b>	<b>0.125mi to 0.25mi</b>	<b>0.25mi to 0.50mi</b>	<b>0.50mi to 1.00mi</b>	<b>Total</b>
FRP	Y	0.25	0	0	0	-	-	0
HIST GAS STATIONS	Y	0.25	0	0	0	-	-	0
REFN	Y	0.25	0	0	0	-	-	0
BULK TERMINAL	Y	0.25	0	0	0	-	-	0
SEMS LIEN	Y	PO	0	-	-	-	-	0
SUPERFUND ROD	Y	1	0	0	1	0	0	1
<b>State</b>								
DELISTED SRP	Y	0.5	0	0	0	1	-	1
SHWS	Y	1	0	2	7	48	385	442
SHWS	Y	1	0	0	0	0	0	0
DSHW	Y	1	0	1	1	1	5	8
DELISTED SHWS	Y	1	0	0	0	0	0	0
HSWDS	Y	1	0	0	0	0	0	0
RE EVAL	Y	1	0	1	1	1	6	9
SWF/LF	Y	0.5	0	0	0	1	-	1
VAPOR	Y	1	0	0	0	0	0	0
NON OLF	Y	0.5	0	0	0	0	-	0
SWF/LF	Y	0.5	0	0	0	0	-	0
SITE REMEDIATION	Y	0.5	0	6	12	58	-	76
LANDFILL INACTIVE	Y	0.5	0	0	0	0	-	0
WASTE TIRE	Y	0.5	0	0	0	0	-	0
RECYCLING	Y	0.5	0	0	0	0	-	0
LUST	Y	0.5	0	0	6	25	-	31
UST REM	Y	0.5	0	0	1	1	-	2
LST	Y	0.5	0	0	0	0	-	0
HIST LUST	Y	0.5	0	0	3	9	-	12
DELISTED LST	Y	0.5	0	0	0	0	-	0
DELISTED LST	Y	0.5	0	0	0	3	-	3
UST	Y	0.25	0	0	0	-	-	0
AST	Y	0.25	0	0	0	-	-	0
DELIST STR	Y	0.5	0	0	0	0	-	0
UST	Y	0.25	0	1	8	-	-	9
TANKS	Y	0.25	0	0	0	-	-	0
DELISTED TNK	Y	0.25	0	0	0	-	-	0

<b>Database</b>	<b>Searched</b>	<b>Search Radius</b>	<b>Project Property</b>	<b>Within 0.12mi</b>	<b>0.125mi to 0.25mi</b>	<b>0.25mi to 0.50mi</b>	<b>0.50mi to 1.00mi</b>	<b>Total</b>
MOSF	Y	0.5	0	0	0	0	-	0
CBS	Y	0.25	0	0	0	-	-	0
MAJOR FAC	Y	0.5	0	1	1	1	-	3
DEED	Y	0.5	0	1	0	5	-	6
DELISTED TANKS	Y	0.25	0	0	0	-	-	0
CEA	Y	0.5	0	0	0	5	-	5
DELISTED COUNTY	Y	0.25	0	0	0	-	-	0
ENG	Y	0.5	0	0	0	0	-	0
PUB FUNDED	Y	1	0	0	0	0	0	0
INST	Y	0.5	0	0	0	0	-	0
BROWNFIELDS	Y	0.5	0	2	3	6	-	11
BFLD DEV	Y	0.5	0	0	0	0	-	0
VCP	Y	0.5	0	0	0	0	-	0
ERP	Y	0.5	0	0	0	0	-	0
VCP	Y	0.5	0	2	2	9	-	13
BROWNFIELDS	Y	0.5	0	0	0	0	-	0
<b>Tribal</b>								
INDIAN LUST	Y	0.5	0	0	0	0	-	0
INDIAN LUST	Y	0.5	0	0	0	0	-	0
INDIAN UST	Y	0.25	0	0	0	-	-	0
INDIAN UST	Y	0.25	0	0	0	-	-	0
DELISTED ILST	Y	0.5	0	0	0	0	-	0
DELISTED IUST	Y	0.25	0	0	0	-	-	0
<b>County</b>								
OER CLEANUP	Y	0.25	0	0	0	-	-	0
<b><u>Additional Environmental Records</u></b>								
<b>Federal</b>								
FINDS/FRS	Y	PO	0	-	-	-	-	0
TRIS	Y	PO	0	-	-	-	-	0
PFAS TRI	Y	0.5	0	0	0	0	-	0
PFAS NPL	Y	0.5	0	0	0	0	-	0
PFAS WATER	Y	0.5	0	0	0	0	-	0
PFAS SSEHRI	Y	0.5	0	0	0	0	-	0
HMIRS	Y	0.125	0	0	-	-	-	0

<b>Database</b>	<b>Searched</b>	<b>Search Radius</b>	<b>Project Property</b>	<b>Within 0.12mi</b>	<b>0.125mi to 0.25mi</b>	<b>0.25mi to 0.50mi</b>	<b>0.50mi to 1.00mi</b>	<b>Total</b>
NCDL	Y	0.125	0	0	-	-	-	0
TSCA	Y	0.125	0	0	-	-	-	0
HIST TSCA	Y	0.125	0	0	-	-	-	0
FTTS ADMIN	Y	PO	0	-	-	-	-	0
FTTS INSP	Y	PO	0	-	-	-	-	0
PRP	Y	PO	0	-	-	-	-	0
SCRD DRYCLEANER	Y	0.5	0	0	0	0	-	0
ICIS	Y	PO	0	-	-	-	-	0
FED DRYCLEANERS	Y	0.25	0	0	0	-	-	0
DELISTED FED DRY	Y	0.25	0	0	0	-	-	0
FUDS	Y	1	0	0	0	0	0	0
FORMER NIKE	Y	1	0	0	0	0	0	0
PIPELINE INCIDENT	Y	PO	0	-	-	-	-	0
MLTS	Y	PO	0	-	-	-	-	0
HIST MLTS	Y	PO	0	-	-	-	-	0
MINES	Y	0.25	0	0	0	-	-	0
SMCRA	Y	1	0	0	0	0	0	0
MRDS	Y	1	0	0	0	1	1	2
URANIUM	Y	1	0	0	0	0	0	0
ALT FUELS	Y	0.25	0	1	0	-	-	1
CONSENT DECREES	Y	0.25	0	0	0	-	-	0
SSTS	Y	0.25	0	1	0	-	-	1
PCB	Y	0.5	0	0	0	0	-	0
<b>State</b>								
UIC	Y	PO	0	-	-	-	-	0
MGP	Y	1	0	0	0	0	0	0
SPILLS	Y	0.125	0	20	-	-	-	20
NY SPILLS	Y	0.125	0	0	-	-	-	0
HIS SPILL	Y	0.125	0	24	-	-	-	24
ALL SITES	Y	0.25	0	31	60	-	-	91
PFAS CONTAM	Y	0.5	0	0	0	0	-	0
PFAS	Y	0.5	0	0	0	0	-	0
CHROMATE	Y	0.5	0	0	0	0	-	0
PFAS LANDFILL	Y	0.5	0	0	0	0	-	0
DRYCLEANERS	Y	0.25	0	0	0	-	-	0





## Executive Summary: Site Report Summary - Project Property

<i>Map Key</i>	<i>DB</i>	<i>Company/Site Name</i>	<i>Address</i>	<i>Direction</i>	<i>Distance (mi/ft)</i>	<i>Elev Diff (ft)</i>	<i>Page Number</i>
--------------------	-----------	--------------------------	----------------	------------------	-----------------------------	---------------------------	------------------------

No records found in the selected databases for the project property.

## Executive Summary: Site Report Summary - Surrounding Properties

Map Key	DB	Company/Site Name	Address	Direction	Distance (mi/ft)	Elev Diff (ft)	Page Number
<a href="#">1</a>	ALL SITES	COURTYARD BY MARRIOTT	3 PEMBROKE PL Edgewater Boro NJ 07020	WNW	0.01 / 65.91	-1	<a href="#">154</a>
<a href="#">1</a>	NJEMS	COURTYARD BY MARRIOTT	3 PEMBROKE PL EDGEWATER NJ 07020	WNW	0.01 / 65.91	-1	<a href="#">154</a>
<a href="#">2</a>	SPILLS		9 SOMERSET LN Edgewater Boro NJ 07020	E	0.02 / 84.13	0	<a href="#">154</a>
<i>Incident ID   Incident Date   Incident Status:</i> 668368   3/2/2018   Continuous							
<a href="#">2</a>	SPILLS		9 SOMERSET LANE Edgewater Boro NJ 07020	E	0.02 / 84.13	0	<a href="#">155</a>
<i>Incident ID   Incident Date   Incident Status:</i> 678487   6/6/2018   Intermittent							
<a href="#">3</a>	HIS SPILL		45 RIVER RD EDGEWATER NJ	WNW	0.03 / 184.62	-1	<a href="#">155</a>
<i>Case No:</i> 89-11-21-1552							
<a href="#">3</a>	HIS SPILL		45 RIVER RD EDGEWATER NJ	WNW	0.03 / 184.62	-1	<a href="#">156</a>
<i>Case No:</i> 92-12-31-0842-50							
<a href="#">3</a>	HIS SPILL		45 RIVER RD EDGEWATER NJ	WNW	0.03 / 184.62	-1	<a href="#">157</a>
<i>Case No:</i> 92-4-23-1301-13							
<a href="#">3</a>	HIS SPILL		45 RIVER RD EDGEWATER NJ	WNW	0.03 / 184.62	-1	<a href="#">158</a>
<i>Case No:</i> 92-10-9-1022-48							
<a href="#">3</a>	HIS SPILL		45 RIVER RD EDGEWATER NJ	WNW	0.03 / 184.62	-1	<a href="#">159</a>
<i>Case No:</i> 95-10-27-1556-34							
<a href="#">3</a>	HIS SPILL		45 RIVER RD EDGEWATER NJ	WNW	0.03 / 184.62	-1	<a href="#">160</a>
<i>Case No:</i> 97-10-1-1453-13							
<a href="#">3</a>	HIS SPILL		45 RIVER RD EDGEWATER NJ	WNW	0.03 / 184.62	-1	<a href="#">161</a>
<i>Case No:</i> 96-10-21-1604-39							
<a href="#">3</a>	HIS SPILL		45 RIVER RD EDGEWATER NJ	WNW	0.03 / 184.62	-1	<a href="#">162</a>
<i>Case No:</i> 96-9-30-1520-11							

<b>Map Key</b>	<b>DB</b>	<b>Company/Site Name</b>	<b>Address</b>	<b>Direction</b>	<b>Distance (mi/ft)</b>	<b>Elev Diff (ft)</b>	<b>Page Number</b>
<a href="#">3</a>	HIS SPILL		45 RIVER RD EDGEWATER NJ <i>Case No:</i> 99-10-29-1728-06	WNW	0.03 / 184.62	-1	<a href="#">162</a>
<a href="#">3</a>	BROWNFIELDS	UNILEVER RESEARCH & DEVELOPMENT INC	45 RIVER RD Edgewater Borough NJ 07020	WNW	0.03 / 184.62	-1	<a href="#">164</a>
<a href="#">3</a>	RCRA TSD	I.PARK EDGEWATER, LLC	45 RIVER ROAD EDGEWATER NJ 07020 <i>EPA Handler ID:</i> NJD001495753	WNW	0.03 / 184.62	-1	<a href="#">165</a>
<a href="#">3</a>	RCRA CORRACTS	I.PARK EDGEWATER, LLC	45 RIVER ROAD EDGEWATER NJ 07020 <i>EPA Handler ID:</i> NJD001495753	WNW	0.03 / 184.62	-1	<a href="#">215</a>
<a href="#">3</a>	RCRA LQG	I.PARK EDGEWATER, LLC	45 RIVER ROAD EDGEWATER NJ 07020 <i>EPA Handler ID:</i> NJD001495753	WNW	0.03 / 184.62	-1	<a href="#">265</a>
<a href="#">3</a>	DSHW	MYSTIC BULK CARRIERS	45 RIVER RD Edgewater Boro NJ	WNW	0.03 / 184.62	-1	<a href="#">315</a>
<a href="#">3</a>	SHWS	UNILEVER RESEARCH & DEVELOPMENT INC	45 RIVER RD Edgewater Boro NJ 07020	WNW	0.03 / 184.62	-1	<a href="#">316</a>
<a href="#">3</a>	SPILLS		45 RIVER RD Edgewater Boro NJ <i>Incident ID   Incident Date   Incident Status:</i> 116738   09/07/2004   Terminated	WNW	0.03 / 184.62	-1	<a href="#">316</a>
<a href="#">3</a>	SPILLS		45 RIVER RD Edgewater Boro NJ <i>Incident ID   Incident Date   Incident Status:</i> 360548   3/10/2010   Continuous	WNW	0.03 / 184.62	-1	<a href="#">317</a>
<a href="#">3</a>	VCP	Unilever Research US	45 River Rd Edgewater NJ 07020	WNW	0.03 / 184.62	-1	<a href="#">317</a>
<a href="#">3</a>	SPILLS		45 RIVER ROAD Edgewater Boro NJ 07020 <i>Incident ID   Incident Date   Incident Status:</i> 545926   1/26/2015   Intermittent	WNW	0.03 / 184.62	-1	<a href="#">318</a>
<a href="#">3</a>	SEMS ARCHIVE	LEVER BROTHERS INC	45 RIVER ROAD EDGEWATER NJ 07020 <i>EPA ID:</i> NJD001495811	WNW	0.03 / 184.62	-1	<a href="#">318</a>
<a href="#">3</a>	MAJOR FAC	UNILEVER RESEARCH U. S., INC. - EDGEWATER LAB	45 RIVER ROAD EDGEWATER NJ 07020	WNW	0.03 / 184.62	-1	<a href="#">319</a>

Map Key	DB	Company/Site Name	Address	Direction	Distance (mi/ft)	Elev Diff (ft)	Page Number
<a href="#">3</a>	SPILLS		45 RIVER RD Edgewater Boro NJ 07020	WNW	0.03 / 184.62	-1	<a href="#">319</a>
<i>Incident ID   Incident Date   Incident Status: 586788   1/22/2016   Continuous</i>							
<a href="#">3</a>	SPILLS		45 RIVER ROAD Edgewater Boro NJ 07020	WNW	0.03 / 184.62	-1	<a href="#">320</a>
<i>Incident ID   Incident Date   Incident Status: 586848   1/24/2016   Continuous</i>							
<a href="#">3</a>	SPILLS		45 RIVER RD Edgewater Boro NJ 07020	WNW	0.03 / 184.62	-1	<a href="#">320</a>
<i>Incident ID   Incident Date   Incident Status: 587006   1/25/2016   Terminated</i>							
<a href="#">3</a>	SPILLS		45 RIVER RD Edgewater Boro NJ 07020	WNW	0.03 / 184.62	-1	<a href="#">321</a>
<i>Incident ID   Incident Date   Incident Status: 622709   11/14/2016   Terminated</i>							
<a href="#">3</a>	SPILLS		45 RIVER RD Edgewater Boro NJ 07020	WNW	0.03 / 184.62	-1	<a href="#">322</a>
<i>Incident ID   Incident Date   Incident Status: 633224   3/13/2017   Terminated</i>							
<a href="#">3</a>	NJEMS	IPARK EDGEWATER	45 RIVER RD EDGEWATER NJ 07020	WNW	0.03 / 184.62	-1	<a href="#">322</a>
<a href="#">3</a>	SITE REMEDIATION	UNILEVER RESEARCH & DEVELOPMENT INC	45 RIVER RD Edgewater Boro NJ 07020	WNW	0.03 / 184.62	-1	<a href="#">323</a>
<a href="#">3</a>	ALL SITES	MYSTIC BULK CARRIERS	45 RIVER RD Edgewater Boro NJ 07020	WNW	0.03 / 184.62	-1	<a href="#">323</a>
<a href="#">3</a>	ALL SITES	UNILEVER RESEARCH, US	45 RIVER RD Edgewater Boro NJ 07020	WNW	0.03 / 184.62	-1	<a href="#">323</a>
<a href="#">3</a>	SITE REMEDIATION	UNILEVER RESEARCH & DEVELOPMENT INC	45 RIVER RD Edgewater Boro NJ 07020	WNW	0.03 / 184.62	-1	<a href="#">323</a>
<a href="#">3</a>	ALL SITES	I.PARK EDGEWATER	45 RIVER RD Edgewater Boro NJ 07020	WNW	0.03 / 184.62	-1	<a href="#">323</a>
<a href="#">3</a>	ALL SITES	I PARK EDGEWATER LLC	45 RIVER RD Edgewater Boro NJ 07676	WNW	0.03 / 184.62	-1	<a href="#">323</a>
<a href="#">3</a>	ALL SITES	NATIONAL RESOURCES	45 RIVER RD Edgewater Boro NJ 00000	WNW	0.03 / 184.62	-1	<a href="#">324</a>
<a href="#">3</a>	ALL SITES	UNILEVER RESEARCH US INC	45 RIVER RD Edgewater Boro NJ 07020	WNW	0.03 / 184.62	-1	<a href="#">324</a>

<b>Map Key</b>	<b>DB</b>	<b>Company/Site Name</b>	<b>Address</b>	<b>Direction</b>	<b>Distance (mi/ft)</b>	<b>Elev Diff (ft)</b>	<b>Page Number</b>
<a href="#">3</a>	ALL SITES	I PARK EDGEWATER LLC	45 RIVER RD Edgewater Boro NJ 07020	WNW	0.03 / 184.62	-1	<a href="#">324</a>
<a href="#">3</a>	ALL SITES	UNILEVER RESEARCH US	45 RIVER RD Edgewater Boro NJ 07020	WNW	0.03 / 184.62	-1	<a href="#">324</a>
<a href="#">3</a>	ALL SITES	IPARK EDGEWATER LLC	45 RIVER RD Edgewater Boro NJ 07020	WNW	0.03 / 184.62	-1	<a href="#">324</a>
<a href="#">3</a>	ALL SITES	UNILEVER RESEARCH US	45 RIVER ROAD Edgewater Boro NJ 070200000	WNW	0.03 / 184.62	-1	<a href="#">324</a>
<a href="#">3</a>	ALL SITES	PAUL PHILLIPS OF FIRST HARTFORD	45 RIVER RD Edgewater Boro NJ 07020	WNW	0.03 / 184.62	-1	<a href="#">325</a>
<a href="#">3</a>	ALL SITES	CONOPCO INC	45 RIVER RD Edgewater Boro NJ 07020	WNW	0.03 / 184.62	-1	<a href="#">325</a>
<a href="#">3</a>	UST	UNILEVER RESEARCH & DEVELOPMENT INC	45 RIVER RD Edgewater Boro NJ	WNW	0.03 / 184.62	-1	<a href="#">325</a>
<a href="#">4</a>	HIS SPILL		RIVER RD & CHURCH HIL NORTH BERGEN NJ <b>Case No:</b> 94-8-25-0957-32	W	0.04 / 235.76	0	<a href="#">325</a>
<a href="#">5</a>	RE EVAL		1 RIVER RD EDGEWATER BOROUGH NJ	W	0.05 / 247.03	0	<a href="#">326</a>
<a href="#">5</a>	HIS SPILL		1 RIVER RD EDGEWATER NJ <b>Case No:</b> 88-03-29-1245	W	0.05 / 247.03	0	<a href="#">326</a>
<a href="#">5</a>	HIS SPILL		1 RIVER RD EDGEWATER NJ <b>Case No:</b> 88-03-18-0847	W	0.05 / 247.03	0	<a href="#">327</a>
<a href="#">5</a>	HIS SPILL		1 RIVER RD EDGEWATER NJ <b>Case No:</b> 90-11-05-1101	W	0.05 / 247.03	0	<a href="#">328</a>
<a href="#">5</a>	HIS SPILL		1 RIVER RD EDGEWATER NJ <b>Case No:</b> 90-10-26-1518	W	0.05 / 247.03	0	<a href="#">329</a>



<b>Map Key</b>	<b>DB</b>	<b>Company/Site Name</b>	<b>Address</b>	<b>Direction</b>	<b>Distance (mi/ft)</b>	<b>Elev Diff (ft)</b>	<b>Page Number</b>
<a href="#">5</a>	HIS SPILL		1 RIVER RD EDGEWATER NJ <i>Case No:</i> 92-2-22-2150-32	W	0.05 / 247.03	0	<a href="#">330</a>
<a href="#">5</a>	HIS SPILL		1 RIVER ROAD EDGEWATER NJ <i>Case No:</i> 87-09-04-1458	W	0.05 / 247.03	0	<a href="#">331</a>
<a href="#">5</a>	HIS SPILL		1 RIVER RD, CELOTZ I EDGEWATER NJ <i>Case No:</i> 87-05-08-1630	W	0.05 / 247.03	0	<a href="#">332</a>
<a href="#">5</a>	HIS SPILL		1 RIVER ROAD EDGEWATER NJ <i>Case No:</i> 87-08-10-1821	W	0.05 / 247.03	0	<a href="#">332</a>
<a href="#">5</a>	HIS SPILL		1 RIVER RD EDGEWATER NJ <i>Case No:</i> 98-03-17-1456-55	W	0.05 / 247.03	0	<a href="#">333</a>
<a href="#">5</a>	HIS SPILL		1 RIVER RD EDGEWATER NJ <i>Case No:</i> 96-5-2-1722-24	W	0.05 / 247.03	0	<a href="#">335</a>
<a href="#">5</a>	HIS SPILL		1 RIVER RD AND GEORG EDGEWATER NJ <i>Case No:</i> 01-05-17-0932-15	W	0.05 / 247.03	0	<a href="#">335</a>
<a href="#">5</a>	CERCLIS	QUANTA RESOURCES	ONE RIVER RD EDGEWATER NJ 07020 <i>Site EPA ID:</i> NJD000606442	W	0.05 / 247.03	0	<a href="#">337</a>
<a href="#">5</a>	CERCLIS	ALLIED CORP	1 RIVER RD EDGEWATER NJ 07020 <i>Site EPA ID:</i> NJD980530604	W	0.05 / 247.03	0	<a href="#">343</a>
<a href="#">5</a>	CERCLIS	SIGNO DELTA WAREHOUSE	1 RIVER RD EDGEWATER NJ 07020 <i>Site EPA ID:</i> NJD982181448	W	0.05 / 247.03	0	<a href="#">345</a>
<a href="#">5</a>	CERCLIS NFRAP	ALLIED CORP	1 RIVER RD EDGEWATER NJ 7020 <i>Site EPA ID:</i> NJD980530604	W	0.05 / 247.03	0	<a href="#">347</a>
<a href="#">5</a>	CERCLIS NFRAP	SIGNO DELTA WAREHOUSE	1 RIVER RD EDGEWATER NJ 7020 <i>Site EPA ID:</i> NJD982181448	W	0.05 / 247.03	0	<a href="#">348</a>
<a href="#">5</a>	FED ENG	QUANTA RESOURCES	ONE RIVER RD EDGEWATER NJ 07020 <i>EPA ID:</i> NJD000606442	W	0.05 / 247.03	0	<a href="#">350</a>
<a href="#">5</a>	FED INST	QUANTA RESOURCES	ONE RIVER RD EDGEWATER NJ 07020	W	0.05 / 247.03	0	<a href="#">352</a>

<b>Map Key</b>	<b>DB</b>	<b>Company/Site Name</b>	<b>Address</b>	<b>Direction</b>	<b>Distance (mi/ft)</b>	<b>Elev Diff (ft)</b>	<b>Page Number</b>
			<i>EPA ID:</i> NJD000606442				
<a href="#">5</a>	BROWNFIELDS	CELOTEX PARK	1 RIVER RD Edgewater Borough NJ 07020	W	0.05 / 247.03	0	<a href="#">353</a>
<a href="#">5</a>	RCRA NON GEN	LUSTRELON INC	1 RIVER RD EDGEWATER NJ 07020 <i>EPA Handler ID:</i> NJD044825933	W	0.05 / 247.03	0	<a href="#">354</a>
<a href="#">5</a>	RCRA NON GEN	J & T LEASING INC	1 RIVER RD EDGEWATER NJ 07020 <i>EPA Handler ID:</i> NJD054054895	W	0.05 / 247.03	0	<a href="#">357</a>
<a href="#">5</a>	RCRA NON GEN	HAVANA TRANSPORT INC	1 RIVER RD EDGEWATER NJ 07020 <i>EPA Handler ID:</i> NJD008388951	W	0.05 / 247.03	0	<a href="#">359</a>
<a href="#">5</a>	RCRA NON GEN	HARBOUR AUTO BODY	1 RIVER RD EDGEWATER NJ 07020 <i>EPA Handler ID:</i> NJD981137334	W	0.05 / 247.03	0	<a href="#">360</a>
<a href="#">5</a>	RCRA NON GEN	ALL COUNTY ENVIRONMENTAL SERVICE CORP	1 RIVER RD EDGEWATER NJ 07020 <i>EPA Handler ID:</i> NJD991291063	W	0.05 / 247.03	0	<a href="#">362</a>
<a href="#">5</a>	RCRA NON GEN	FROLA	1 RIVER RD EDGEWATER NJ 07020 <i>EPA Handler ID:</i> NJD980772800	W	0.05 / 247.03	0	<a href="#">376</a>
<a href="#">5</a>	RCRA TSD	ALL COUNTY ENVIRONMENTAL SERVICE CORP	1 RIVER RD EDGEWATER NJ 07020 <i>EPA Handler ID:</i> NJD991291063	W	0.05 / 247.03	0	<a href="#">378</a>
<a href="#">5</a>	RCRA CORRACTS	ALL COUNTY ENVIRONMENTAL SERVICE CORP	1 RIVER RD EDGEWATER NJ 07020 <i>EPA Handler ID:</i> NJD991291063	W	0.05 / 247.03	0	<a href="#">392</a>
<a href="#">5</a>	SHWS	CELOTEX PARK	1 RIVER RD Edgewater Boro NJ 07020	W	0.05 / 247.03	0	<a href="#">407</a>
<a href="#">5</a>	VCP	Celotex Park	1 River Rd Edgewater NJ 07020	W	0.05 / 247.03	0	<a href="#">407</a>
<a href="#">5</a>	SEMS ARCHIVE	SIGNO DELTA WAREHOUSE	1 RIVER RD EDGEWATER NJ 07020 <i>EPA ID:</i> NJD982181448	W	0.05 / 247.03	0	<a href="#">407</a>

Map Key	DB	Company/Site Name	Address	Direction	Distance (mi/ft)	Elev Diff (ft)	Page Number
<a href="#">5</a>	SEMS ARCHIVE	ALLIED CORP	1 RIVER RD EDGEWATER NJ 07020 <i>EPA ID: NJD980530604</i>	W	0.05 / 247.03	0	<a href="#">408</a>
<a href="#">5</a>	SPILLS		15 RIVER RD Edgewater Boro NJ 07020 <i>Incident ID   Incident Date   Incident Status: 574221   9/8/2015   Terminated</i>	W	0.05 / 247.03	0	<a href="#">408</a>
<a href="#">5</a>	NJEMS	THE PROMENADE @ EDGEWATER CONDOMINIUM ASSOC INC	1 RIVER RD EDGEWATER BORO NJ 07020	W	0.05 / 247.03	0	<a href="#">409</a>
<a href="#">5</a>	NJEMS	ALL CNTY ENVIRONMENTAL SERVICES	1 RIVER RD EDGEWATER NJ 07020	W	0.05 / 247.03	0	<a href="#">410</a>
<a href="#">5</a>	SITE REMEDATION	CELOTEX PARK	1 RIVER RD Edgewater Boro NJ 07020	W	0.05 / 247.03	0	<a href="#">410</a>
<a href="#">5</a>	ALL SITES	EDGEWATER ENTERPRISES INC	1 RIVER RD Edgewater Boro NJ 07020	W	0.05 / 247.03	0	<a href="#">410</a>
<a href="#">5</a>	SITE REMEDATION	CELOTEX PARK	1 RIVER RD (FORMERLY) , 225 RIVER RD Edgewater Boro NJ 07020	W	0.05 / 247.03	0	<a href="#">410</a>
<a href="#">5</a>	ALL SITES	ALL CNTY ENVIRONMENTAL	1 RIVER RD Edgewater Boro NJ 07418	W	0.05 / 247.03	0	<a href="#">410</a>
<a href="#">5</a>	ALL SITES	LUSTRELON INC	1 RIVER RD Edgewater Boro NJ 07020	W	0.05 / 247.03	0	<a href="#">411</a>
<a href="#">5</a>	SITE REMEDATION	ALL COUNTY ENVIRONMENTAL SERVICES	1 RIVER RD Edgewater Boro NJ 07020	W	0.05 / 247.03	0	<a href="#">411</a>
<a href="#">5</a>	ALL SITES	MEISEI MOTORS INC	8707 RIVER RD North Bergen Twp NJ 07047	W	0.05 / 247.03	0	<a href="#">411</a>
<a href="#">5</a>	ALL SITES	CELOTEX PARK LANDFILL	ONE RIVER ROAD Edgewater Boro NJ 070200000	W	0.05 / 247.03	0	<a href="#">411</a>
<a href="#">5</a>	ALL SITES	HAVANA TRANSPORT INC	NO 1 RIVER RD Edgewater Boro NJ 07020	W	0.05 / 247.03	0	<a href="#">411</a>

<b>Map Key</b>	<b>DB</b>	<b>Company/Site Name</b>	<b>Address</b>	<b>Direction</b>	<b>Distance (mi/ft)</b>	<b>Elev Diff (ft)</b>	<b>Page Number</b>	
<a href="#">5</a>	ALL SITES	ALL CNTY ENVIRONMENTAL SERVICE CORP	1 RIVER RD Edgewater Boro NJ 07020	W	0.05 / 247.03	0	<a href="#">411</a>	
<a href="#">5</a>	ALL SITES	DELTA WAREHOUSE	1 RIVER RD Edgewater Boro NJ 07020	W	0.05 / 247.03	0	<a href="#">411</a>	
<a href="#">5</a>	ALL SITES	J & T LEASING INC	1 RIVER RD Edgewater Boro NJ 07020	W	0.05 / 247.03	0	<a href="#">412</a>	
<a href="#">5</a>	ALL SITES	FROLA J QUANTA	1 RIVER RD Edgewater Boro NJ 07020	W	0.05 / 247.03	0	<a href="#">412</a>	
<a href="#">5</a>	ALL SITES	FROLA	1 RIVER RD Edgewater Boro NJ 07020	W	0.05 / 247.03	0	<a href="#">412</a>	
<a href="#">5</a>	ALL SITES	HARBOUR AUTO BODY	1 RIVER RD Edgewater Boro NJ 07020	W	0.05 / 247.03	0	<a href="#">412</a>	
<a href="#">5</a>	SPILLS		1 RIVER RD Edgewater Boro NJ 07020	W	0.05 / 247.03	0	<a href="#">412</a>	
			<i>Incident ID   Incident Date   Incident Status: 674453   5/2/2018   Intermittent</i>					
<a href="#">5</a>	SPILLS		1 RIVER ROAD Edgewater Boro NJ 07020	W	0.05 / 247.03	0	<a href="#">413</a>	
			<i>Incident ID   Incident Date   Incident Status: 670790   3/30/2018   Terminated</i>					
<a href="#">5</a>	NJEMS	HARBOUR AUTO BODY	1 RIVER RD EDGEWATER NJ 07020	W	0.05 / 247.03	0	<a href="#">414</a>	
<a href="#">5</a>	NJEMS	J&T LEASING INC	1 RIVER RD EDGEWATER NJ 07020	W	0.05 / 247.03	0	<a href="#">414</a>	
<a href="#">5</a>	NJEMS	HAVANA TRANSPORT INC	1 RIVER RD EDGEWATER NJ 07020	W	0.05 / 247.03	0	<a href="#">414</a>	
<a href="#">5</a>	NJEMS	MEISEI MOTORS INC	8707 RIVER RD NORTH BERGEN NJ 07047	W	0.05 / 247.03	0	<a href="#">415</a>	

Map Key	DB	Company/Site Name	Address	Direction	Distance (mi/ft)	Elev Diff (ft)	Page Number
<a href="#">5</a>	DEED	CELOTEX PARK	1 RIVER RD (FORMERLY) 225 RIVER RD Edgewater Boro NJ 07020	W	0.05 / 247.03	0	<a href="#">415</a>
<a href="#">5</a>	ISRA	LUSTRELON INC	ONE RIVER ROAD Edgewater Boro NJ 07020	W	0.05 / 247.03	0	<a href="#">436</a>
<a href="#">6</a>	SITE REMEDATION	NJDOT ROUTE 5 RECONSTRUCTION PROJECT	RTE 5 (RIVER RD) Edgewater Boro NJ 07020	WNW	0.05 / 251.55	0	<a href="#">437</a>
<a href="#">7</a>	SPILLS		9 SOMERSET LANE UNIT 406 Edgewater Boro NJ 07020 <i>Incident ID   Incident Date   Incident Status:</i> 670512   3/27/2018   Continuous	SW	0.05 / 255.88	0	<a href="#">437</a>
<a href="#">8</a>	NPL	HUDSON RIVER PCBS	NO STREET APPLICABLE HUDSON RIVER NY 12871- 2834 <i>EPA ID:</i> NYD980763841	ESE	0.05 / 266.26	-7	<a href="#">438</a>
<a href="#">9</a>	ALL SITES	CAREPOINT HEALTH MEDICAL GROUP	4 MAIN ST Edgewater Boro NJ 070201719	NNE	0.06 / 324.45	-2	<a href="#">439</a>
<a href="#">10</a>	SPILLS		2 Main Street Edgewater Boro NJ 07020 <i>Incident ID   Incident Date   Incident Status:</i> 808196   10/26/2021   Terminated	ENE	0.07 / 344.00	-3	<a href="#">439</a>
<a href="#">11</a>	SPILLS		1 MAIN ST Edgewater Boro NJ 07020 <i>Incident ID   Incident Date   Incident Status:</i> 519132   6/1/2014   Continuous	ENE	0.07 / 363.17	-2	<a href="#">440</a>
<a href="#">12</a>	HIS SPILL		55 RIVER RD EDGEWATER NJ <i>Case No:</i> 91-11-15-1536-32	NW	0.07 / 388.36	0	<a href="#">440</a>
<a href="#">12</a>	SPILLS		55 RIVER RD Edgewater Boro NJ 07020 <i>Incident ID   Incident Date   Incident Status:</i> 478314   6/13/2013   Terminated	NW	0.07 / 388.36	0	<a href="#">441</a>
<a href="#">12</a>	SPILLS		55 RIVER ROAD Edgewater Boro NJ 07020 <i>Incident ID   Incident Date   Incident Status:</i> 584047   12/8/2015   Undetermined	NW	0.07 / 388.36	0	<a href="#">442</a>
<a href="#">12</a>	ALL SITES	BORO OF EDGEWATER	55 River Road Edgewater Boro NJ 07020	NW	0.07 / 388.36	0	<a href="#">443</a>
<a href="#">12</a>	ALL SITES	BORO OF EDGEWATER DPW	55 RIVER RD Edgewater Boro NJ 070200000	NW	0.07 / 388.36	0	<a href="#">443</a>



Map Key	DB	Company/Site Name	Address	Direction	Distance (mi/ft)	Elev Diff (ft)	Page Number
<a href="#">12</a>	ALT FUELS	Edgewater Police Department	55 River Rd Edgewater NJ 07020  <i>ID: 123250</i>	NW	0.07 / 388.36	0	<a href="#">443</a>
<a href="#">13</a>	NPL	QUANTA RESOURCES	ONE RIVER RD EDGEWATER NJ 07020  <i>EPA ID: NJD000606442</i>	NE	0.08 / 443.04	-2	<a href="#">443</a>
<a href="#">14</a>	SPILLS		103 RIVER RD AT MAIN STREET Edgewater Boro NJ 07020 <i>Incident ID   Incident Date   Incident Status: 463632   3/6/2013   Terminated</i>	NNW	0.10 / 537.93	-2	<a href="#">445</a>
<a href="#">15</a>	SPILLS		RIVER ROAD/OLD RIVER ROAD Edgewater Boro NJ 07020 <i>Incident ID   Incident Date   Incident Status: 668224   3/1/2018   Terminated</i>	NNW	0.11 / 555.01	-2	<a href="#">445</a>
<a href="#">16</a>	CERCLIS	LEVER BROTHERS INC	45 RIVER ROAD EDGEWATER NJ 07020  <i>Site EPA ID: NJD001495811</i>	N	0.11 / 584.46	-2	<a href="#">446</a>
<a href="#">16</a>	CERCLIS NFRAP	LEVER BROTHERS INC	45 RIVER ROAD EDGEWATER NJ 7020  <i>Site EPA ID: NJD001495811</i>	N	0.11 / 584.46	-2	<a href="#">448</a>
<a href="#">17</a>	RCRA NON GEN	RIVERSIDE AUTO BODY INC	8901 RIVER RD NORTH BERGEN NJ 07047  <i>EPA Handler ID: NJD981490642</i>	NNW	0.11 / 587.03	0	<a href="#">449</a>
<a href="#">17</a>	NJEMS	RIVERSIDE AUTO BODY INC	8901 RIVER RD NORTH BERGEN NJ 07049	NNW	0.11 / 587.03	0	<a href="#">451</a>
<a href="#">17</a>	ALL SITES	RIVERSIDE AUTO BODY	8901 RIVER ROAD North Bergen Twp NJ 07049	NNW	0.11 / 587.03	0	<a href="#">451</a>
<a href="#">17</a>	ALL SITES	RIVERSIDE AUTO BODY INC	8901 RIVER RD North Bergen Twp NJ 07049	NNW	0.11 / 587.03	0	<a href="#">451</a>
<a href="#">17</a>	ALL SITES	RIVERSIDE AUTO BODY INC.	8901 RIVER RD North Bergen Twp NJ 07047	NNW	0.11 / 587.03	0	<a href="#">451</a>
<a href="#">18</a>	HIS SPILL		8400 RIVER RD NORTH BERGEN NJ  <i>Case No: 00-12-16-1630-24</i>	SW	0.12 / 647.04	23	<a href="#">451</a>
<a href="#">18</a>	HIS SPILL		8400 RIVER RD NORTH BERGEN NJ  <i>Case No: 99-05-29-1818-23</i>	SW	0.12 / 647.04	23	<a href="#">453</a>

Map Key	DB	Company/Site Name	Address	Direction	Distance (mi/ft)	Elev Diff (ft)	Page Number
<a href="#">18</a>	SSTS	RENEOTECH INC.	8400 RIVER RD - NORTH BERGEN NJ 07047 <i>Establishment No:</i> 96626-NJ-1	SW	0.12 / 647.04	23	<a href="#">454</a>
<a href="#">19</a>	NJEMS	EDGEWATER BORO MUA PUMPING STATION	3 4 RIVER RD EDGEWATER NJ 07020	N	0.13 / 684.05	-2	<a href="#">454</a>
<a href="#">20</a>	ALL SITES	CVS PHARMACY #8924	65 RIVER RD Edgewater Boro NJ 07020	N	0.13 / 703.39	-1	<a href="#">455</a>
<a href="#">20</a>	NJEMS	CVS PHARMACY #8924	65 RIVER RD EDGEWATER NJ 07020	N	0.13 / 703.39	-1	<a href="#">455</a>
<a href="#">20</a>	RCRA VSQG	CVS PHARMACY #8924	65 RIVER RD EDGEWATER NJ 07020 <i>EPA Handler ID:</i> NJR986630960	N	0.13 / 703.39	-1	<a href="#">455</a>
<a href="#">20</a>	ALL SITES	CVS PHARMACY #08924	65 RIVER RD Edgewater Boro NJ 07020	N	0.13 / 703.39	-1	<a href="#">469</a>
<a href="#">21</a>	NJEMS	GAD LANDSCAPING INC	8917 RIVER RD EDGEWATER NJ 07020	NNW	0.13 / 704.42	-2	<a href="#">469</a>
<a href="#">22</a>	NJEMS	NORTH BERGEN TWP BULLS FERRY ROAD & RIVER ROAD	BULLS FERRY RD & RIVER RD NORTH BERGEN TWP NJ 07047	SW	0.15 / 778.43	4	<a href="#">469</a>
<a href="#">22</a>	ALL SITES	HUDSON CNTY ENG/PERSISTENT CONST CO (U)	BULLS FERRY RD & RIVER RD North Bergen Twp NJ 07094	SW	0.15 / 778.43	4	<a href="#">470</a>
<a href="#">23</a>	UST	HUDSON TWRS C/O OMNI PROPERTY	115 RIVER ROAD SUITE 401 North Bergen Twp NJ  <i>PI No   UST Status(es):</i> 017595   Inactive <i>Tank No   Tank Status   Tank Status Date:</i> 7112   Removed   20-Feb-1999 00:00:00, 7200   Removed   20-Feb-1999 00:00:00, 7212   Removed   20-Feb-1999 00:00:00, 7312   Removed   20- Feb-1999 00:00:00, 7300   Removed   20-Feb-1999 00:00:00	NE	0.15 / 798.94	-1	<a href="#">470</a>
<a href="#">23</a>	SITE REMEDATION	HUDSON TWRS C/O OMNI PROPERTY	115 RIVER ROAD SUITE 401 North Bergen Twp NJ 07020	NE	0.15 / 798.94	-1	<a href="#">473</a>
<a href="#">24</a>	HIST LUST		115 RIVER RD EDGEWATER NJ  <i>Case No:</i> 93-4-13-1101-00	NNE	0.15 / 809.59	-2	<a href="#">474</a>
<a href="#">24</a>	NJEMS	GARDEN PINES INC	115 RIVER RD STE 101 EDGEWATER NJ 07020	NNE	0.15 / 809.59	-2	<a href="#">474</a>

<i>Map Key</i>	<i>DB</i>	<i>Company/Site Name</i>	<i>Address</i>	<i>Direction</i>	<i>Distance (mi/ft)</i>	<i>Elev Diff (ft)</i>	<i>Page Number</i>
<a href="#">24</a>	NJEMS	PALISADES CHILD CARE CENTER	115 RIVER RD BLDG 7; STE 701 EDGEWATER NJ 07020	NNE	0.15 / 809.59	-2	<a href="#">475</a>
<a href="#">24</a>	NJEMS	WORLD WIDE GROUP INC	115 RIVER RD STE 1200 EDGEWATER NJ 07020	NNE	0.15 / 809.59	-2	<a href="#">475</a>
<a href="#">24</a>	NJEMS	HIRSCH PRESENTATION SYSTEMS USA INC	115 RIVER RD STE 821 EDGEWATER NJ 07020	NNE	0.15 / 809.59	-2	<a href="#">475</a>
<a href="#">24</a>	ALL SITES	NEUROBIOLOGICAL TECHNOLOGIES INC	115 RIVER RD STE 171 Edgewater Boro NJ 07020	NNE	0.15 / 809.59	-2	<a href="#">476</a>
<a href="#">24</a>	ALL SITES	BESPOKE CONTRACTING LLC	115 RIVER RD STE 151 Edgewater Boro NJ 07070	NNE	0.15 / 809.59	-2	<a href="#">476</a>
<a href="#">24</a>	ALL SITES	GARDEN PINES INC (U)	115 RIVER RD, STE 101 Edgewater Boro NJ 07020	NNE	0.15 / 809.59	-2	<a href="#">476</a>
<a href="#">24</a>	NJEMS	ROBINSON TECH INTERNATIONAL CORP	115 RIVER RD EDGEWATER NJ 07020	NNE	0.15 / 809.59	-2	<a href="#">476</a>
<a href="#">24</a>	NJEMS	HAROUT R GROUP	115 RIVER RD EDGEWATER NJ 07020	NNE	0.15 / 809.59	-2	<a href="#">477</a>
<a href="#">24</a>	NJEMS	KENROSE PERFUMES INC	115 RIVER RD EDGEWATER NJ 07020	NNE	0.15 / 809.59	-2	<a href="#">477</a>
<a href="#">24</a>	NJEMS	STRACQ INC	115 RIVER RD STE B EDGEWATER NJ 07020	NNE	0.15 / 809.59	-2	<a href="#">477</a>
<a href="#">24</a>	NJEMS	PERFUMES VISARI INC	115 RIVER RD STE 825 EDGEWATER NJ 07020	NNE	0.15 / 809.59	-2	<a href="#">478</a>
<a href="#">24</a>	NJEMS	BESPOKE CONTRACTING	115 RIVER RD STE 151 EDGEWATER NJ 07070	NNE	0.15 / 809.59	-2	<a href="#">478</a>
<a href="#">24</a>	NJEMS	NEUROBIOLOGICAL TECHNOLOGIES INC	115 RIVER RD STE 171 EDGEWATER NJ 07020	NNE	0.15 / 809.59	-2	<a href="#">478</a>

<i>Map Key</i>	<i>DB</i>	<i>Company/Site Name</i>	<i>Address</i>	<i>Direction</i>	<i>Distance (mi/ft)</i>	<i>Elev Diff (ft)</i>	<i>Page Number</i>
<a href="#">24</a>	NJEMS	YIPPEE PRINTING CORP	115 RIVER RD BLDG 10; 1ST FLR EDGEWATER NJ 07020	NNE	0.15 / 809.59	-2	<a href="#">479</a>
<a href="#">25</a>	ALL SITES	RECONSTRUCTIVE FOOT ANKLE CENTER	103 RIVER RD STE 107 Edgewater Boro NJ 07020	N	0.16 / 826.16	-2	<a href="#">479</a>
<a href="#">25</a>	ALL SITES	ANDREI TEREENTIEV MD	103 RIVER ROAD Edgewater Boro NJ 07020	N	0.16 / 826.16	-2	<a href="#">479</a>
<a href="#">25</a>	ALL SITES	NATIONAL HEALTH REHABILITATION LLC	103 RIVER RD STE 101 Edgewater Boro NJ 07020	N	0.16 / 826.16	-2	<a href="#">479</a>
<a href="#">25</a>	NJEMS	ANDREI TEREENTIEV MD	103 RIVER RD EDGEWATER NJ 07020	N	0.16 / 826.16	-2	<a href="#">479</a>
<a href="#">25</a>	NJEMS	CROSS COUNTY CARDIOLOGY	103 RIVER RD EDGEWATER NJ 07020	N	0.16 / 826.16	-2	<a href="#">480</a>
<a href="#">25</a>	NJEMS	RECONSTRUCTIVE FOOT ANKLE CENTER	103 RIVER RD STE 107 EDGEWATER NJ 07020	N	0.16 / 826.16	-2	<a href="#">480</a>
<a href="#">25</a>	ALL SITES	LABCORP	103 RIVER RD Edgewater Boro NJ 07020	N	0.16 / 826.16	-2	<a href="#">480</a>
<a href="#">25</a>	ALL SITES	CROSS COUNTY CARDIOLOGY	103 RIVER ROAD Edgewater Boro NJ 07020	N	0.16 / 826.16	-2	<a href="#">481</a>
<a href="#">25</a>	ALL SITES	BIO REFERENCE/CROSS CNTRY CAR.	103 RIVER RD Edgewater Boro NJ 070201016	N	0.16 / 826.16	-2	<a href="#">481</a>
<a href="#">25</a>	ALL SITES	river road dental	103 river road, suite 105 Edgewater Boro NJ 07020	N	0.16 / 826.16	-2	<a href="#">481</a>
<a href="#">25</a>	ALL SITES	BIOREFERENCE LABS J9075 CROSS COUNTY CARDIOLO	103 RIVER RD 2ND FL Edgewater Boro NJ 07020	N	0.16 / 826.16	-2	<a href="#">481</a>
<a href="#">26</a>	NJEMS	GROSS NOEL LOVE	75 RIVER RD EDGEWATER NJ 07020	N	0.16 / 841.70	-1	<a href="#">481</a>

<b>Map Key</b>	<b>DB</b>	<b>Company/Site Name</b>	<b>Address</b>	<b>Direction</b>	<b>Distance (mi/ft)</b>	<b>Elev Diff (ft)</b>	<b>Page Number</b>	
<a href="#">27</a>	ALL SITES	THE HUDSON WINE MARKET INC.	9001 RIVER RD North Bergen Twp NJ 07047	NNW	0.16 / 854.58	-2	<a href="#">481</a>	
<a href="#">27</a>	SITE REMEDIATION	RIVERSIDE WINE MERCHANTS	9001 RIVER RD North Bergen Twp NJ 07047	NNW	0.16 / 854.58	-2	<a href="#">482</a>	
<a href="#">27</a>	NJEMS	RIVERSIDE WINE MERCHANTS	9001 RIVER RD NORTH BERGEN NJ 07047	NNW	0.16 / 854.58	-2	<a href="#">482</a>	
<a href="#">27</a>	ISRA	RIVERSIDE WINE MERCHANTS	9001 RIVER RD North Bergen Twp NJ 07047	NNW	0.16 / 854.58	-2	<a href="#">482</a>	
<a href="#">28</a>	NJEMS	BERGEN TAILORS & CLEANERS SUPPLY CORP	9021 RIVER RD NORTH BERGEN NJ 07020	NNW	0.16 / 860.99	-2	<a href="#">483</a>	
<a href="#">28</a>	ALL SITES	BERGEN TAILORS & CLEANERS	9021 OLD RIVER ROAD North Bergen Twp NJ 07047	NNW	0.16 / 860.99	-2	<a href="#">483</a>	
<a href="#">29</a>	UST	PARK RIVER TOWERS CONDO ASSOC	8800 BOULEVARD EAST North Bergen Twp NJ	W	0.16 / 861.59	188	<a href="#">483</a>	
			<i>PI No   UST Status(es):</i> 021347   Inactive <i>Tank No   Tank Status   Tank Status Date:</i> 1   Removed   01-Jan-1961 00:00:00, 00E1   Removed   01-Jan-1989 00:00:00					
<a href="#">29</a>	ALL SITES	PARK RIVER TOWERS ASSOC-PARK RIVER TOWERS	8000 BLVD EAST North Bergen Twp NJ 07000	W	0.16 / 861.59	188	<a href="#">485</a>	
<a href="#">29</a>	SITE REMEDIATION	PARK RIVER TOWERS CONDO ASSOC	8800 BOULEVARD EAST North Bergen Twp NJ 07047	W	0.16 / 861.59	188	<a href="#">485</a>	
<a href="#">29</a>	ALL SITES	COSTA VINCENZO (U)	8800 BOULEVARD EAST North Bergen Twp NJ 07047	W	0.16 / 861.59	188	<a href="#">485</a>	
<a href="#">30</a>	SITE REMEDIATION	PALISADES CHILD CARE CENTER	115 RIVER RD BLDG 7 SUTIE 701 Edgewater Boro NJ 07020	NE	0.16 / 861.96	-1	<a href="#">485</a>	
<a href="#">31</a>	ALL SITES	SMILES ON THE HUDSON	125 RIVER RD STE 104 Edgewater Boro NJ 07020	NNW	0.16 / 862.23	-2	<a href="#">486</a>	



<b>Map Key</b>	<b>DB</b>	<b>Company/Site Name</b>	<b>Address</b>	<b>Direction</b>	<b>Distance (mi/ft)</b>	<b>Elev Diff (ft)</b>	<b>Page Number</b>
<a href="#">31</a>	ALL SITES	ACCURATE DIAGNOSTIC LABS INC #6009	125 RIVER RD, STE 103 Edgewater Boro NJ 07020	NNW	0.16 / 862.23	-2	<a href="#">486</a>
<a href="#">32</a>	HIST LUST		8700 BLVD EAST NORTH BERGEN NJ  <b>Case No:</b> 94-10-17-1141-03	W	0.16 / 864.50	188	<a href="#">486</a>
<a href="#">32</a>	SITE REMEDIATION	WOODCLIFF GARDEN APARTMENTS	8700 BLVD EAST North Bergen Twp NJ 07047	W	0.16 / 864.50	188	<a href="#">487</a>
<a href="#">33</a>	ALL SITES	STRACQ INC	115 B RIVER RD Edgewater Boro NJ 07020	NNE	0.17 / 887.02	1	<a href="#">487</a>
<a href="#">34</a>	BROWNFIELDS	WOODCLIFF GARDEN APARTMENTS	8700 KENNEDY BLVD E North Bergen Township NJ 07047	W	0.17 / 894.63	190	<a href="#">487</a>
<a href="#">34</a>	SHWS	WOODCLIFF GARDEN APARTMENTS	8700 KENNEDY BLVD E North Bergen Twp NJ	W	0.17 / 894.63	190	<a href="#">488</a>
<a href="#">34</a>	VCP	WOODCLIFF GARDEN APARTMENTS	8700 KENNEDY BLVD E North Bergen Twp NJ 07047	W	0.17 / 894.63	190	<a href="#">488</a>
<a href="#">34</a>	NJEMS	WOODCLIFF GARDEN APARTMENTS	8700 KENNEDY BLVD E NORTH BERGEN NJ 07047	W	0.17 / 894.63	190	<a href="#">489</a>
<a href="#">34</a>	ALL SITES	WOODCLIFF GARDENS OWNERS INC	8700 KENNEDY BLVD E North Bergen Twp NJ 07047	W	0.17 / 894.63	190	<a href="#">489</a>
<a href="#">35</a>	UST	RIVER HOUSE	8900 BLVD EAST North Bergen Twp NJ  <b>PI No   UST Status(es):</b> 020334   Inactive <b>Tank No   Tank Status   Tank Status Date:</b> 00E2   Removed   01-Jan-1957 00:00:00, 00E1   Removed   01-Jan-1957 00:00:00	WNW	0.17 / 918.15	182	<a href="#">489</a>
<a href="#">35</a>	SITE REMEDIATION	RIVER HOUSE	8900 BLVD EAST North Bergen Twp NJ 07047	WNW	0.17 / 918.15	182	<a href="#">491</a>
<a href="#">35</a>	LUST		8900 BOULEVARD EAST North Bergen Twp NJ 07047  <b>Incident ID   Incident Date   Incident Status:</b> 747930   3/18/2020   Terminated	WNW	0.17 / 918.15	182	<a href="#">491</a>
<a href="#">35</a>	SHWS	8900 BOULEVARD EAST	8900 BOULEVARD E North Bergen Twp NJ	WNW	0.17 / 918.15	182	<a href="#">492</a>

Map Key	DB	Company/Site Name	Address	Direction	Distance (mi/ft)	Elev Diff (ft)	Page Number
<a href="#">36</a>	UST REM	RIVER ROAD AMERICAN SERVICE	8401 RIVER RD North Bergen Twp NJ  <i>PI No:</i> 002510 <i>Activity No:</i> LSR120001	SW	0.18 / 924.75	4	<a href="#">492</a>
<a href="#">36</a>	BROWNFIELDS	RIVER ROAD AMERICAN SERVICE	8401 RIVER RD North Bergen Township NJ 07047	SW	0.18 / 924.75	4	<a href="#">492</a>
<a href="#">36</a>	RCRA NON GEN	RIVER ROAD AMERICAN SERVICE	8401 RIVER RD NORTH BERGEN NJ 07047  <i>EPA Handler ID:</i> NJD986645612	SW	0.18 / 924.75	4	<a href="#">493</a>
<a href="#">36</a>	SHWS	RIVER ROAD AMERICAN SERVICE	8401 RIVER RD North Bergen Twp NJ 07047	SW	0.18 / 924.75	4	<a href="#">495</a>
<a href="#">36</a>	UST	RIVER ROAD AMERICAN SERVICE	8401 RIVER RD North Bergen Twp NJ  <i>PI No   UST Status(es):</i> 002510   Inactive <i>Tank No   Tank Status   Tank Status Date:</i> 1   Removed   05-Oct-2004 00:00:00, 2   Removed   05-Oct-2004 00:00:00, 4   Removed   05-Oct-2004 00:00:00, 3   Removed   05-Oct-2004 00:00:00	SW	0.18 / 924.75	4	<a href="#">495</a>
<a href="#">36</a>	UST	CONVENIENCE EXPRESS INC	8401 RIVER RD North Bergen Twp NJ  <i>PI No   UST Status(es):</i> 263184   Active <i>Tank No   Tank Status   Tank Status Date:</i> 0002   In-use   20-Jul-2004 00:00:00, 0001   In-use   20-Jul-2004 00:00:00, 0003   In-use   20-Jul-2004 00:00:00	SW	0.18 / 924.75	4	<a href="#">499</a>
<a href="#">36</a>	LUST		8401 RIVER RD North Bergen Twp NJ  <i>Incident ID   Incident Date   Incident Status:</i> 84814   01/23/2004   Terminated	SW	0.18 / 924.75	4	<a href="#">502</a>
<a href="#">36</a>	LUST		8401 RIVER RD North Bergen Twp NJ 07047  <i>Incident ID   Incident Date   Incident Status:</i> 280613   07/11/2008   Terminated	SW	0.18 / 924.75	4	<a href="#">503</a>
<a href="#">36</a>	NJEMS	RIVER ROAD AMERICAN SERVICE CENTER INC	8401 RIVER RD NORTH BERGEN NJ 07047	SW	0.18 / 924.75	4	<a href="#">504</a>
<a href="#">36</a>	SITE REMEDIATION	RIVER ROAD AMERICAN SERVICE	8401 RIVER RD North Bergen Twp NJ 07047	SW	0.18 / 924.75	4	<a href="#">504</a>
<a href="#">36</a>	ALL SITES	ROYAL RIVER ROAD INC	8401 RIVER ROAD North Bergen Twp NJ 07047	SW	0.18 / 924.75	4	<a href="#">504</a>
<a href="#">36</a>	ALL SITES	CONVENIENCE EXPRESS INC	8401 RIVER RD North Bergen Twp NJ 07047	SW	0.18 / 924.75	4	<a href="#">504</a>
<a href="#">36</a>	ALL SITES	CONVENIENCE EXPRESS	8401 RIVER RD North Bergen Twp NJ 07047	SW	0.18 / 924.75	4	<a href="#">504</a>

<b>Map Key</b>	<b>DB</b>	<b>Company/Site Name</b>	<b>Address</b>	<b>Direction</b>	<b>Distance (mi/ft)</b>	<b>Elev Diff (ft)</b>	<b>Page Number</b>
<a href="#">36</a>	ALL SITES	RIVER ROAD AMERICAN SERVICE	8401 RIVER RD North Bergen Twp NJ 07047	SW	0.18 / 924.75	4	<a href="#">505</a>
<a href="#">36</a>	ALL SITES	ISLAND TRANSPORTATION CORP	8401 RIVER RD North Bergen Twp NJ 07032	SW	0.18 / 924.75	4	<a href="#">505</a>
<a href="#">36</a>	UST	CONVENIENCE EXPRESS	8401 RIVER RD North Bergen Twp NJ	SW	0.18 / 924.75	4	<a href="#">505</a>
<a href="#">36</a>	NJEMS	ISLAND TRANSPORTATION CORP	8401 RIVER RD NORTH BERGEN NJ 07032	SW	0.18 / 924.75	4	<a href="#">505</a>
<a href="#">36</a>	SITE REMEDIATION	CONVENIENCE EXPRESS INC	8401 RIVER RD North Bergen Twp NJ 07047	SW	0.18 / 924.75	4	<a href="#">506</a>
<a href="#">37</a>	SEMS	QUANTA RESOURCES	ONE RIVER RD EDGEWATER NJ 07020  <i>EPA ID: NJD000606442</i>	N	0.18 / 941.10	-3	<a href="#">506</a>
<a href="#">37</a>	SUPERFUND ROD	QUANTA RESOURCES	ONE RIVER RD EDGEWATER NJ 07020	N	0.18 / 941.10	-3	<a href="#">508</a>
<a href="#">38</a>	ALL SITES	HAROUT R GROUP LLC	115 RIVER RD Edgewater Boro NJ 07020	NNE	0.18 / 945.33	1	<a href="#">508</a>
<a href="#">38</a>	ALL SITES	ROBINSON TECH INTERNATIONAL CORPORATION	115 RIVER RD Edgewater Boro NJ 07020	NNE	0.18 / 945.33	1	<a href="#">508</a>
<a href="#">38</a>	ALL SITES	115 RIVER RD, LLC	115 RIVER RD, STE 7 Edgewater Boro NJ 07020	NNE	0.18 / 945.33	1	<a href="#">509</a>
<a href="#">38</a>	ALL SITES	HIRSCH PRESENTATION SYSTEMS U.S.A., INC.	115 RIVER RD STE 821 Edgewater Boro NJ 07020	NNE	0.18 / 945.33	1	<a href="#">509</a>
<a href="#">38</a>	ALL SITES	KENROSE PERFUMES, INC.	115 RIVER RD Edgewater Boro NJ 070200000	NNE	0.18 / 945.33	1	<a href="#">509</a>

<b>Map Key</b>	<b>DB</b>	<b>Company/Site Name</b>	<b>Address</b>	<b>Direction</b>	<b>Distance (mi/ft)</b>	<b>Elev Diff (ft)</b>	<b>Page Number</b>	
<a href="#">38</a>	ALL SITES	115 RIVER ROAD LLC	115 RIVER RD, STE 7 Edgewater Boro NJ 07020	NNE	0.18 / 945.33	1	<a href="#">509</a>	
<a href="#">38</a>	ALL SITES	115 RIVER ROAD LLC	115 RIVER RD Edgewater Boro NJ 07020	NNE	0.18 / 945.33	1	<a href="#">509</a>	
<a href="#">38</a>	ALL SITES	WATERFRONT REHABILITATION	115 RIVER RD, STE 901 Edgewater Boro NJ 07020	NNE	0.18 / 945.33	1	<a href="#">509</a>	
<a href="#">38</a>	ALL SITES	PERFUMES VISARI INC	115 RIVER RD STE 825 Edgewater Boro NJ 07020	NNE	0.18 / 945.33	1	<a href="#">510</a>	
<a href="#">38</a>	ALL SITES	WORLD WIDE GROUP INC	115 RIVER RD SUITE 1200 Edgewater Boro NJ 07020	NNE	0.18 / 945.33	1	<a href="#">510</a>	
<a href="#">38</a>	NJEMS	WATERFRONT REHABILITATION	115 RIVER RD STE 901 EDGEWATER BORO NJ 07020	NNE	0.18 / 945.33	1	<a href="#">510</a>	
<a href="#">39</a>	ALL SITES	ROSEN TERRACE INC	8900 BVLD EAST North Bergen Twp NJ 07047	WNW	0.18 / 954.41	180	<a href="#">510</a>	
<a href="#">40</a>	ALL SITES	HUDSON VIEW HEALTH CENTER	9020 WALL ST North Bergen Twp NJ 070476011	WNW	0.18 / 964.00	178	<a href="#">510</a>	
<a href="#">41</a>	ALL SITES	PRE-SCHOOL	8701 BOULEVARD E North Bergen Twp NJ 070476000	WSW	0.18 / 969.47	190	<a href="#">510</a>	
<a href="#">42</a>	NJEMS	WOODCLIFF GARDENS OWNERS INC	8600 KENNEDY BLVD E NORTH BERGEN NJ 07047	WSW	0.19 / 987.01	189	<a href="#">511</a>	
<a href="#">42</a>	ALL SITES	WOODCLIFF GARDENS	8600 KENNEDY BLVD E North Bergen Twp NJ 07047	WSW	0.19 / 987.01	189	<a href="#">511</a>	
<a href="#">43</a>	LUST		8400 BLVD EAST North Bergen Twp NJ	WSW	0.19 / 991.40	189	<a href="#">511</a>	
			<b>Incident ID   Incident Date   Incident Status:</b> 280253   06/24/2008   Continuous					
<a href="#">43</a>	LUST		8400 BLVD EAST North Bergen Twp NJ 07047	WSW	0.19 / 991.40	189	<a href="#">512</a>	
			<b>Incident ID   Incident Date   Incident Status:</b> 278597   06/24/2008   Terminated					

Map Key	DB	Company/Site Name	Address	Direction	Distance (mi/ft)	Elev Diff (ft)	Page Number
<a href="#">43</a>	ALL SITES	WOODCLIFF GARDENS OWNERS INC	8400 BOULEVARD EAST North Bergen Twp NJ 07047	WSW	0.19 / 991.40	189	<a href="#">512</a>
<a href="#">44</a>	NJEMS	POWER WRITINGS	9019 WALL ST APT 6F NORTH BERGEN NJ 07047	WNW	0.19 / 992.74	180	<a href="#">513</a>
<a href="#">44</a>	ALL SITES	POWER WRITINGS	9019 WALL ST APT 6F North Bergen Twp NJ 07047	WNW	0.19 / 992.74	180	<a href="#">513</a>
<a href="#">45</a>	HIST LUST		8315 RIVER RD NORTH BERGEN NJ  <b>Case No:</b> 91-12-30-1453-34	SSW	0.20 / 1,048.38	3	<a href="#">513</a>
<a href="#">45</a>	BROWNFIELDS	NEW JERSEY BELL	8315 RIVER RD North Bergen Township NJ 07032	SSW	0.20 / 1,048.38	3	<a href="#">514</a>
<a href="#">45</a>	RCRA NON GEN	NJ BELL TELEPHONE CO	8315 RIVER RD NORTH BERGEN NJ 07047  <b>EPA Handler ID:</b> NJD980652028	SSW	0.20 / 1,048.38	3	<a href="#">515</a>
<a href="#">45</a>	UST	NEW JERSEY BELL	8315 RIVER RD North Bergen Twp NJ  <b>PI No   UST Status(es):</b> 008042   Inactive <b>Tank No   Tank Status   Tank Status Date:</b> 00A1   Other   01-Jan-1972 00:00:00, 00E2   Removed   01-Jan-1971 00:00:00	SSW	0.20 / 1,048.38	3	<a href="#">517</a>
<a href="#">45</a>	ALL SITES	BELL ATLANTIC, NJ INC.	8315 RIVER RD North Bergen Twp NJ 07047	SSW	0.20 / 1,048.38	3	<a href="#">518</a>
<a href="#">46</a>	RE EVAL		143 RIVER RD EDGEWATER BOROUGH NJ 07020-1002	N	0.20 / 1,069.25	2	<a href="#">519</a>
<a href="#">46</a>	CERCLIS	SPENCER KELLOGG	143 RIVER RD EDGEWATER NJ 07020  <b>Site EPA ID:</b> NJD054064084	N	0.20 / 1,069.25	2	<a href="#">519</a>
<a href="#">46</a>	CERCLIS NFRAP	SPENCER KELLOGG	143 RIVER RD EDGEWATER NJ 7020  <b>Site EPA ID:</b> NJD054064084	N	0.20 / 1,069.25	2	<a href="#">520</a>
<a href="#">46</a>	RCRA NON GEN	TEXTRON INC - SPENCER KELLOGG	143 RIVER RD EDGEWATER NJ 07020  <b>EPA Handler ID:</b> NJD054064084	N	0.20 / 1,069.25	2	<a href="#">522</a>
<a href="#">46</a>	RCRA NON GEN	THOMAS HEAGNEY	143 RIVER RD EDGEWATER NJ 07020  <b>EPA Handler ID:</b> NJD981130917	N	0.20 / 1,069.25	2	<a href="#">524</a>



<b>Map Key</b>	<b>DB</b>	<b>Company/Site Name</b>	<b>Address</b>	<b>Direction</b>	<b>Distance (mi/ft)</b>	<b>Elev Diff (ft)</b>	<b>Page Number</b>
<a href="#">46</a>	DSHW	SPENCER KELLOGG CORPORATION	143 RIVER RD Edgewater Boro NJ	N	0.20 / 1,069.25	2	<a href="#">525</a>
<a href="#">46</a>	SEMS ARCHIVE	SPENCER KELLOGG	143 RIVER RD EDGEWATER NJ 07020 <i>EPA ID: NJD054064084</i>	N	0.20 / 1,069.25	2	<a href="#">526</a>
<a href="#">46</a>	ALL SITES	FAESY & BESTHOFF	143 RIVER ROAD Edgewater Boro NJ 07020	N	0.20 / 1,069.25	2	<a href="#">526</a>
<a href="#">46</a>	ALL SITES	TEXTRON INC SPENCER KELLOGG	143 RIVER RD Edgewater Boro NJ 07020	N	0.20 / 1,069.25	2	<a href="#">527</a>
<a href="#">46</a>	ALL SITES	THOMAS HEAGNEY	143 RIVER RD Edgewater Boro NJ 07047	N	0.20 / 1,069.25	2	<a href="#">527</a>
<a href="#">47</a>	SHWS	FAESY & BESTHOFF INC	143 OLD RIVER RD Edgewater Boro NJ 07020	N	0.20 / 1,069.46	-3	<a href="#">527</a>
<a href="#">47</a>	MAJOR FAC	FAESY & BESTHOFF, INC.	143 OLD RIVER ROAD EDGEWATER NJ 07020	N	0.20 / 1,069.46	-3	<a href="#">527</a>
<a href="#">47</a>	NJEMS	FAESY & BESTHOFF INC	143 OLD RIVER RD EDGEWATER NJ 07020	N	0.20 / 1,069.46	-3	<a href="#">527</a>
<a href="#">47</a>	SITE REMEDIATION	FAESY & BESTHOFF INC	143 OLD RIVER RD, 137 OLD RIVER RD, 13 RIVER RD Edgewater Boro NJ 07020	N	0.20 / 1,069.46	-3	<a href="#">528</a>
<a href="#">47</a>	ALL SITES	FAESY & BESTHOFF INC	143 OLD RIVER RD Edgewater Boro NJ 07020	N	0.20 / 1,069.46	-3	<a href="#">528</a>
<a href="#">47</a>	ALL SITES	WORLD WATER WORKS INC	143 OLD RIVER RD Edgewater Boro NJ 07020	N	0.20 / 1,069.46	-3	<a href="#">528</a>
<a href="#">47</a>	ALL SITES	MB EDGEWATER LLC	143 OLD RIVER RD Edgewater Boro NJ 07020	N	0.20 / 1,069.46	-3	<a href="#">528</a>
<a href="#">47</a>	ALL SITES	FAESY & BESTHOFF INC	143 OLD RIVER RD Edgewater Boro NJ 07020	N	0.20 / 1,069.46	-3	<a href="#">528</a>

<b>Map Key</b>	<b>DB</b>	<b>Company/Site Name</b>	<b>Address</b>	<b>Direction</b>	<b>Distance (mi/ft)</b>	<b>Elev Diff (ft)</b>	<b>Page Number</b>
<a href="#">47</a>	ALL SITES	FAESY & BESTHOFF, INC.	143 OLD RIVER ROAD Edgewater Boro NJ 070200000	N	0.20 / 1,069.46	-3	<a href="#">529</a>
<a href="#">47</a>	ALL SITES	FAESY & BESTHOFF INC	143 OLD RIVER RD Edgewater Boro NJ 07020	N	0.20 / 1,069.46	-3	<a href="#">529</a>
<a href="#">47</a>	ISRA	FAESY & BESTHOFF INC	143 OLD RIVER RD Edgewater Boro NJ 07020	N	0.20 / 1,069.46	-3	<a href="#">529</a>
<a href="#">48</a>	SHWS	ENCORE STUDIOS INCORPORATED	148 150 RIVER RD Edgewater Boro NJ	N	0.20 / 1,077.17	2	<a href="#">530</a>
<a href="#">48</a>	NJEMS	ENCORE STUDIOS INC	148 150 RIVER RD EDGEWATER NJ 07020	N	0.20 / 1,077.17	2	<a href="#">530</a>
<a href="#">49</a>	ALL SITES	10-20 WOODCLIFF AVENUE APARTMENTS	10-20 WOODCLIFF AVENUE North Bergen Twp NJ 07047	WNW	0.21 / 1,122.51	180	<a href="#">530</a>
<a href="#">50</a>	SHWS	8200 RIVER ROAD	8200 RIVER RD North Bergen Twp NJ 07047	SSW	0.21 / 1,127.40	2	<a href="#">531</a>
<a href="#">50</a>	VCP	8200 RIVER ROAD	8200 RIVER RD North Bergen Twp NJ 07047	SSW	0.21 / 1,127.40	2	<a href="#">531</a>
<a href="#">50</a>	NJEMS	SLAZER DEVELOPMENT	8200 RIVER RD NORTH BERGEN TWP NJ 07047	SSW	0.21 / 1,127.40	2	<a href="#">531</a>
<a href="#">50</a>	ALL SITES	SLAZER DEVELOPMENT	8200 RIVER RD North Bergen Twp NJ 07047	SSW	0.21 / 1,127.40	2	<a href="#">532</a>
<a href="#">50</a>	SITE REMEDIATION	8200 RIVER ROAD	8200 RIVER RD North Bergen Twp NJ 07047	SSW	0.21 / 1,127.40	2	<a href="#">532</a>
<a href="#">50</a>	ALL SITES	RIVERVIEW DEVELOPMENT LLC	8200 RIVER RD North Bergen Twp NJ 07047	SSW	0.21 / 1,127.40	2	<a href="#">532</a>
<a href="#">50</a>	ALL SITES	RIVERVIEW DEVELOPMENT LLC	8200 RIVER RD North Bergen Twp NJ 07047	SSW	0.21 / 1,127.40	2	<a href="#">532</a>

Map Key	DB	Company/Site Name	Address	Direction	Distance (mi/ft)	Elev Diff (ft)	Page Number
<a href="#">51</a>	UST	PARK WOOD APARTMENTS	10 WOODCLIFF AVE North Bergen Twp NJ	WNW	0.24 / 1,248.92	177	<a href="#">532</a>
<i>PI No   UST Status(es):</i> 021355   Inactive <i>Tank No   Tank Status   Tank Status Date:</i> 00C1   Removed   01-Jan-1954 00:00:00, 00C2   Removed   01-Jan-1954 00:00:00							
<a href="#">51</a>	NJEMS	LINCOLN REALTY HOLDING CO	10 WOODCLIFF AVE NORTH BERGEN NJ 07047	WNW	0.24 / 1,248.92	177	<a href="#">534</a>
<a href="#">51</a>	ALL SITES	LINCOLN REALTY HOLDING CO	10 WOODCLIFF AVE North Bergen Twp NJ 07047	WNW	0.24 / 1,248.92	177	<a href="#">534</a>
<a href="#">51</a>	SITE REMEDIATION	PARK WOOD APARTMENTS	10 WOODCLIFF AVE North Bergen Twp NJ 07047	WNW	0.24 / 1,248.92	177	<a href="#">534</a>
<a href="#">52</a>	NJEMS	WOODCLIFF GARDENS OWNERS INC	8400 KENNEDY BLVD E NORTH BERGEN NJ 07047	WSW	0.24 / 1,258.58	170	<a href="#">535</a>
<a href="#">53</a>	ALL SITES	COFFEE ASSOCIATES INC	178 OLD RIVER RD Edgewater Boro NJ 07020	N	0.24 / 1,292.11	0	<a href="#">535</a>
<a href="#">53</a>	ALL SITES	CAWDC ACQUISITION, LLC	178 OLD RIVER RD Edgewater Boro NJ 07020	N	0.24 / 1,292.11	0	<a href="#">535</a>
<a href="#">54</a>	LUST		127 HILLCREST PLACE North Bergen Twp NJ	NW	0.25 / 1,319.01	178	<a href="#">535</a>
<i>Incident ID   Incident Date   Incident Status:</i> 371967   11/17/2010   Terminated							
<a href="#">54</a>	SHWS	127 HILLCREST PLACE	127 HILLCREST PL North Bergen Twp NJ	NW	0.25 / 1,319.01	178	<a href="#">536</a>
<a href="#">54</a>	SITE REMEDIATION	127 HILLCREST PLACE	127 HILLCREST PL North Bergen Twp NJ 07047	NW	0.25 / 1,319.01	178	<a href="#">536</a>
<a href="#">54</a>	NJEMS	127 HILLCREST PLACE	127 HILLCREST PL NORTH BERGEN NJ 07047	NW	0.25 / 1,319.01	178	<a href="#">536</a>
<a href="#">55</a>	BROWNFIELDS	QUANTA RESOURCES CORPORATION	163 RIVER RD Edgewater Borough NJ 07020	N	0.25 / 1,341.03	1	<a href="#">537</a>
<a href="#">55</a>	RCRA CORRACTS	QUANTA RESOURCES CORP	163 RIVER RD EDGEWATER NJ 07020	N	0.25 / 1,341.03	1	<a href="#">538</a>
<i>EPA Handler ID:</i> NJD000606442							

<b>Map Key</b>	<b>DB</b>	<b>Company/Site Name</b>	<b>Address</b>	<b>Direction</b>	<b>Distance (mi/ft)</b>	<b>Elev Diff (ft)</b>	<b>Page Number</b>	
<a href="#">55</a>	SHWS	QUANTA RESOURCES CORPORATION	163 RIVER RD Edgewater Boro NJ 07020	N	0.25 / 1,341.03	1	<a href="#">541</a>	
<a href="#">55</a>	VCP	River-Gorge Substation (former)	163 River Rd Edgewater NJ 07102	N	0.25 / 1,341.03	1	<a href="#">541</a>	
<a href="#">55</a>	MAJOR FAC	FROLA AND DOHLN	163 RIVER ROAD EDGEWATER NJ 00000	N	0.25 / 1,341.03	1	<a href="#">542</a>	
<a href="#">55</a>	CEA	QUANTA RESOURCES CORPORATION	163 RIVER RD 145 RIVER RD Edgewater Boro NJ 07020	N	0.25 / 1,341.03	1	<a href="#">542</a>	
<a href="#">55</a>	SITE REMEDIATION	QUANTA RESOURCES CORPORATION	163 RIVER RD, 145 RIVER RD Edgewater Boro NJ 07020	N	0.25 / 1,341.03	1	<a href="#">647</a>	
<a href="#">56</a>	SITE REMEDIATION	ENCORE STUDIOS INCORPORATED	150 RIVER RD Edgewater Boro NJ 07020	N	0.26 / 1,357.64	0	<a href="#">647</a>	
<a href="#">56</a>	ISRA	ENCORE STUDIOS INCORPORATED	150 RIVER ROAD Edgewater Boro NJ 07020	N	0.26 / 1,357.64	0	<a href="#">648</a>	
<a href="#">57</a>	SITE REMEDIATION	132 HILLCREST PLACE	132 HILLCREST PL North Bergen Twp NJ 07047	NW	0.26 / 1,360.68	181	<a href="#">648</a>	
<a href="#">57</a>	LUST		132 Hillcrest Place North Bergen Twp NJ 07047	NW	0.26 / 1,360.68	181	<a href="#">648</a>	
			<b>Incident ID   Incident Date   Incident Status:</b> 801361   8/24/2021   Terminated					
<a href="#">57</a>	SHWS	132 HILLCREST PLACE	132 HILLCREST PL North Bergen Twp NJ	NW	0.26 / 1,360.68	181	<a href="#">649</a>	
<a href="#">58</a>	HIST LUST		180 RIVER RD EDGEWATER NJ	NNE	0.28 / 1,476.65	4	<a href="#">649</a>	
			<b>Case No:</b> 91-8-15-1553-09					
<a href="#">58</a>	SHWS	SOLAR COLOR CHEMICAL CORP	180 RIVER RD Edgewater Boro NJ	NNE	0.28 / 1,476.65	4	<a href="#">650</a>	
<a href="#">58</a>	ISRA	SOLAR COLOR CHEMICAL CORP	180 RIVER RD Edgewater Boro NJ 070200000	NNE	0.28 / 1,476.65	4	<a href="#">651</a>	

<b>Map Key</b>	<b>DB</b>	<b>Company/Site Name</b>	<b>Address</b>	<b>Direction</b>	<b>Distance (mi/ft)</b>	<b>Elev Diff (ft)</b>	<b>Page Number</b>	
<a href="#">59</a>	SHWS	SIGNO DELTA WAREHOUSE (FORMER)	163 OLD RIVER RD Edgewater Boro NJ	N	0.28 / 1,480.25	2	<a href="#">651</a>	
<a href="#">59</a>	SHWS	ATEX ASSOCIATES	178 RIVER RD Edgewater Boro NJ	N	0.28 / 1,480.25	2	<a href="#">652</a>	
<a href="#">59</a>	SITE REMEDIATION	ATEX ASSOCIATES	178 RIVER RD, 178 OLD RIVER RD Edgewater Boro NJ 07020	N	0.28 / 1,480.25	2	<a href="#">652</a>	
<a href="#">59</a>	SITE REMEDIATION	SIGNO DELTA WAREHOUSE (FORMER)	163 OLD RIVER RD, 178 OLD RIVER RD, 178 RIVER RD Edgewater Boro NJ 07020	N	0.28 / 1,480.25	2	<a href="#">652</a>	
<a href="#">60</a>	SHWS	STONE HEDGE OF PROJECT ASCO	8200 KENNEDY BLVD E North Bergen Twp NJ	SW	0.28 / 1,483.06	152	<a href="#">652</a>	
<a href="#">61</a>	SHWS	GLENWOOD PIER CA INC	195 RIVER RD Edgewater Boro NJ 07070	NNE	0.28 / 1,494.07	3	<a href="#">653</a>	
<a href="#">61</a>	SITE REMEDIATION	GLENWOOD PIER CA INC	195 RIVER RD Edgewater Boro NJ 07070	NNE	0.28 / 1,494.07	3	<a href="#">653</a>	
<a href="#">62</a>	BROWNFIELDS	EXTRA SPACE OF NORTH BERGEN LLC	8201 RIVER RD North Bergen Township NJ 07047	SSW	0.28 / 1,494.71	1	<a href="#">653</a>	
<a href="#">62</a>	SHWS	NEW JERSEY BELL	8201 RIVER RD North Bergen Twp NJ	SSW	0.28 / 1,494.71	1	<a href="#">654</a>	
<a href="#">62</a>	VCP	Extra Space of N Bergen/former Bell Telephone	8201 River Rd North Bergen NJ 10022-6700	SSW	0.28 / 1,494.71	1	<a href="#">655</a>	
<a href="#">62</a>	LUST		8201 RIVER RD North Bergen Twp NJ 07047	SSW	0.28 / 1,494.71	1	<a href="#">655</a>	
			<b>Incident ID   Incident Date   Incident Status:</b> 16634   Continuous					
<a href="#">62</a>	SITE REMEDIATION	NEW JERSEY BELL	8201 RIVER RD, 8315 RIVER RD North Bergen Twp NJ 07047	SSW	0.28 / 1,494.71	1	<a href="#">656</a>	
<a href="#">63</a>	RE EVAL		8200 BLVD E NORTH BERGEN TOWNSHIP NJ	SW	0.28 / 1,497.38	152	<a href="#">656</a>	



Map Key	DB	Company/Site Name	Address	Direction	Distance (mi/ft)	Elev Diff (ft)	Page Number	
<a href="#">63</a>	SITE REMEDIATION	STONE HEDGE OF PROJECT ASCO	8200 BLVD E North Bergen Twp NJ 07047	SW	0.28 / 1,497.38	152	<a href="#">656</a>	
<a href="#">64</a>	SHWS	70 WOODCLIFF AVENUE	70 WOODCLIFF AVE Woodcliff Lake Boro NJ	WNW	0.29 / 1,524.40	187	<a href="#">656</a>	
<a href="#">64</a>	LUST		70 WOODCLIFF AVE Woodcliff Lake Boro NJ	WNW	0.29 / 1,524.40	187	<a href="#">657</a>	
			<i>Incident ID   Incident Date   Incident Status: 227088   04/11/2007   Terminated</i>					
<a href="#">65</a>	SWF/LF	EDGEWATER ASSOC.	225 RIVER RD. EDGEWATER BORO NJ	NNE	0.29 / 1,529.12	3	<a href="#">657</a>	
<a href="#">65</a>	HIST LUST		225 RIVER RD EDGEWATER NJ	NNE	0.29 / 1,529.12	3	<a href="#">658</a>	
			<i>Case No: 98-04-13-1341-34</i>					
<a href="#">66</a>	DELISTED LST	SOLAR COLOR CHEMICAL CORP	180 OLD RIVER RD Edgewater Boro NJ	N	0.31 / 1,627.99	30	<a href="#">659</a>	
<a href="#">66</a>	SITE REMEDIATION	SOLAR COLOR CHEMICAL CORP	180 OLD RIVER RD, 180 RIVER RD Edgewater Boro NJ 07020	N	0.31 / 1,627.99	30	<a href="#">659</a>	
<a href="#">67</a>	SHWS	THE WATERMARK	8100 RIVER RD North Bergen Twp NJ 07047	SSW	0.31 / 1,632.39	0	<a href="#">660</a>	
<a href="#">67</a>	SITE REMEDIATION	THE WATERMARK	8100 RIVER RD North Bergen Twp NJ 07047	SSW	0.31 / 1,632.39	0	<a href="#">660</a>	
<a href="#">67</a>	DEED	THE WATERMARK	8100 RIVER RD North Bergen Twp NJ 07047	SSW	0.31 / 1,632.39	0	<a href="#">660</a>	
<a href="#">68</a>	SITE REMEDIATION	FASHION TEXTILE FINISHING CORP	280 RIVER RD Edgewater Boro NJ 07020	NNE	0.31 / 1,651.37	6	<a href="#">668</a>	
<a href="#">68</a>	ISRA	FASHION TEXTILE FINISHING CORP	280 RIVER ROAD Edgewater Boro NJ 07020	NNE	0.31 / 1,651.37	6	<a href="#">668</a>	
<a href="#">68</a>	ISRA	FASHION TEXTILE FINISHING CORP	280 RIVER RD Edgewater Boro NJ 07020	NNE	0.31 / 1,651.37	6	<a href="#">669</a>	

<i>Map Key</i>	<i>DB</i>	<i>Company/Site Name</i>	<i>Address</i>	<i>Direction</i>	<i>Distance (mi/ft)</i>	<i>Elev Diff (ft)</i>	<i>Page Number</i>
<a href="#">69</a>	SITE REMEDIATION	52 PALISADE AVENUE	52 PALISADE AVE West New York Town NJ 07093	NNW	0.33 / 1,753.77	187	<a href="#">669</a>
<a href="#">70</a>	SHWS	CONOCO	73 PALISADES AVE Cliffside Park Boro NJ 07010	NNW	0.35 / 1,837.44	190	<a href="#">669</a>
<a href="#">70</a>	SITE REMEDIATION	CONOCO	73 PALISADES AVE Cliffside Park Boro NJ 07010	NNW	0.35 / 1,837.44	190	<a href="#">670</a>
<a href="#">70</a>	SITE REMEDIATION	LARRY'S CLIFFSIDE SUNOCO	73 PALISADES AVE Cliffside Park Boro NJ 07010	NNW	0.35 / 1,837.44	190	<a href="#">670</a>
<a href="#">70</a>	CEA	PALISADES SERVICE INC	73 PALISADES AVE Cliffside Park Boro NJ 07010	NNW	0.35 / 1,837.44	190	<a href="#">670</a>
<a href="#">70</a>	DELISTED LST	PALISADES SERVICE INC	73 PALISADES AVE Cliffside Park Boro NJ	NNW	0.35 / 1,837.44	190	<a href="#">671</a>
<a href="#">70</a>	SHWS	CONOCO	73 PALISADE AVE Cliffside Park Boro NJ	NNW	0.35 / 1,837.44	190	<a href="#">671</a>
<a href="#">71</a>	SHWS	BP 20927	100 WOODCLIFF AVE North Bergen Twp NJ	WNW	0.35 / 1,840.36	200	<a href="#">671</a>
<a href="#">72</a>	BROWNFIELDS	FORD MOTOR CO EDGEWATER ASSEMBLY	361 RIVER RD Edgewater Borough NJ 07020	NNE	0.35 / 1,858.51	7	<a href="#">672</a>
<a href="#">72</a>	SHWS	361 RIVER RD	361 RIVER RD Edgewater Boro NJ 07020	NNE	0.35 / 1,858.51	7	<a href="#">673</a>
<a href="#">72</a>	SITE REMEDIATION	361 RIVER RD	361 RIVER RD, 309 RIVER RD FORMER Edgewater Boro NJ 07020	NNE	0.35 / 1,858.51	7	<a href="#">673</a>
<a href="#">73</a>	SITE REMEDIATION	MARINERS ASTUBECO INCORPORATED	315 RIVER ROAD Edgewater Boro NJ 07020	NNE	0.35 / 1,870.90	8	<a href="#">673</a>
<a href="#">73</a>	ISRA	MARINERS ASTUBECO INCORPORATED	315 RIVER ROAD Edgewater Boro NJ 07020	NNE	0.35 / 1,870.90	8	<a href="#">673</a>

<b>Map Key</b>	<b>DB</b>	<b>Company/Site Name</b>	<b>Address</b>	<b>Direction</b>	<b>Distance (mi/ft)</b>	<b>Elev Diff (ft)</b>	<b>Page Number</b>
<a href="#">74</a>	DELISTED LST	BP 20927	100 WOODCLIFF AVE North Bergen Twp NJ	NW	0.35 / 1,872.82	202	<a href="#">674</a>
<a href="#">74</a>	HIST LUST		100 WOODCLIFF AVE NORTH BERGEN NJ <b>Case No:</b> 91-1-14-1438-12	NW	0.35 / 1,872.82	202	<a href="#">674</a>
<a href="#">74</a>	SHWS	BP 20927	100 WOODCLIFF AVE North Bergen Twp NJ 07047	NW	0.35 / 1,872.82	202	<a href="#">675</a>
<a href="#">74</a>	SITE REMEDIATION	BP 20927	100 WOODCLIFF AVE North Bergen Twp NJ 07047	NW	0.35 / 1,872.82	202	<a href="#">676</a>
<a href="#">75</a>	HIST LUST		9018 NEW YORK AVE NORTH BERGEN NJ 07047 <b>Case No:</b> 00-10-25-1557-41	NW	0.36 / 1,889.69	203	<a href="#">676</a>
<a href="#">75</a>	SHWS	9018 NEW YORK AVENUE	9018 NEW YORK AVE North Bergen Twp NJ	NW	0.36 / 1,889.69	203	<a href="#">677</a>
<a href="#">75</a>	SITE REMEDIATION	9018 NEW YORK AVENUE	9018 NEW YORK AVE North Bergen Twp NJ 07047	NW	0.36 / 1,889.69	203	<a href="#">678</a>
<a href="#">76</a>	SHWS	9028 NEW YORK AVENUE	9028 NEW YORK AVE North Bergen Twp NJ	NW	0.36 / 1,890.81	200	<a href="#">678</a>
<a href="#">76</a>	LUST		9028 NEW YORK AVE North Bergen Twp NJ 07047 <b>Incident ID   Incident Date   Incident Status:</b> 231742   05/10/2007   Terminated	NW	0.36 / 1,890.81	200	<a href="#">678</a>
<a href="#">76</a>	SITE REMEDIATION	9028 NEW YORK AVENUE	9028 NEW YORK AVE North Bergen Twp NJ 07047	NW	0.36 / 1,890.81	200	<a href="#">679</a>
<a href="#">77</a>	UST REM	NICKS FRIENDLY SERVICE INC	81 PALISADE AVE Cliffside Park Boro NJ <b>PI No:</b> 010255 <b>Activity No:</b> LSR100001	NNW	0.36 / 1,893.85	188	<a href="#">679</a>
<a href="#">77</a>	BROWNFIELDS	NICKS FRIENDLY SERVICE INC	81 PALISADE AVE Cliffside Park Borough NJ 07010	NNW	0.36 / 1,893.85	188	<a href="#">679</a>
<a href="#">77</a>	SHWS	NICKS FRIENDLY SERVICE INC	81 PALISADE AVE Cliffside Park Boro NJ 07010	NNW	0.36 / 1,893.85	188	<a href="#">680</a>

<b>Map Key</b>	<b>DB</b>	<b>Company/Site Name</b>	<b>Address</b>	<b>Direction</b>	<b>Distance (mi/ft)</b>	<b>Elev Diff (ft)</b>	<b>Page Number</b>
<a href="#">77</a>	LUST		81 PALISADES AVE Cliffside Park Boro NJ	NNW	0.36 / 1,893.85	188	<a href="#">680</a>
<i>Incident ID   Incident Date   Incident Status:</i> 148237   06/03/2005   Terminated							
<a href="#">77</a>	SITE REMEDIATION	NICKS FRIENDLY SERVICE INC	81 PALISADE AVE Cliffside Park Boro NJ 07010	NNW	0.36 / 1,893.85	188	<a href="#">681</a>
<a href="#">77</a>	CEA	NICKS FRIENDLY SERVICE INC	81 PALISADE AVE Cliffside Park Boro NJ 07010	NNW	0.36 / 1,893.85	188	<a href="#">681</a>
<a href="#">78</a>	SITE REMEDIATION	ROC HARBOR DEVELOPMENT	8000 RIVER RD North Bergen Twp NJ 07047	SSW	0.36 / 1,898.30	-1	<a href="#">681</a>
<a href="#">79</a>	SHWS	207 HUDSON PLACE	207 HUDSON PL Cliffside Park Boro NJ	NNW	0.37 / 1,949.36	190	<a href="#">682</a>
<a href="#">79</a>	LUST		207 HUDSON PLACE Cliffside Park Boro NJ 07010	NNW	0.37 / 1,949.36	190	<a href="#">682</a>
<i>Incident ID   Incident Date   Incident Status:</i> 260948   01/17/2008   Terminated							
<a href="#">79</a>	SITE REMEDIATION	207 HUDSON PLACE	207 HUDSON PL Cliffside Park Boro NJ 07010	NNW	0.37 / 1,949.36	190	<a href="#">683</a>
<a href="#">80</a>	SHWS	9049 NEW YORK AVENUE	9049 NEW YORK AVE North Bergen Twp NJ	NW	0.37 / 1,949.95	199	<a href="#">683</a>
<a href="#">80</a>	SITE REMEDIATION	9049 NEW YORK AVENUE	9049 NEW YORK AVE North Bergen Twp NJ 07047	NW	0.37 / 1,949.95	199	<a href="#">683</a>
<a href="#">80</a>	LUST		9049 NEW YORK AVE North Bergen Twp NJ 07047	NW	0.37 / 1,949.95	199	<a href="#">683</a>
<i>Incident ID   Incident Date   Incident Status:</i> 686259   8/13/2018   Terminated							
<a href="#">81</a>	LUST		214 HUDSON PL Cliffside Park Boro NJ 07010	NW	0.38 / 1,990.43	191	<a href="#">684</a>
<i>Incident ID   Incident Date   Incident Status:</i> 741916   1/7/2020   Terminated							
<a href="#">82</a>	SITE REMEDIATION	ALFANO & MADELYN JOSEPH	211 HUDSON PLACE Cliffside Park Boro NJ 07010	NNW	0.38 / 1,992.71	191	<a href="#">685</a>
<a href="#">83</a>	SHWS	9011 NEW YORK AVENUE	9011 NEW YORK AVE North Bergen Twp NJ	NW	0.38 / 2,004.46	204	<a href="#">685</a>

<b>Map Key</b>	<b>DB</b>	<b>Company/Site Name</b>	<b>Address</b>	<b>Direction</b>	<b>Distance (mi/ft)</b>	<b>Elev Diff (ft)</b>	<b>Page Number</b>
<a href="#">83</a>	LUST		9011 NEW YORK AVE North Bergen Twp NJ	NW	0.38 / 2,004.46	204	<a href="#">685</a>
<i>Incident ID   Incident Date   Incident Status: 235925   06/06/2007   Terminated</i>							
<a href="#">83</a>	VCP	9011 NEW YORK AVENUE	9011 NEW YORK AVE North Bergen Twp NJ 07047	NW	0.38 / 2,004.46	204	<a href="#">686</a>
<a href="#">83</a>	SITE REMEDIATION	9011 NEW YORK AVENUE	9011 NEW YORK AVE North Bergen Twp NJ 07047	NW	0.38 / 2,004.46	204	<a href="#">686</a>
<a href="#">84</a>	SITE REMEDIATION	WOODCLIFF TOWERS	210 WOODCLIFF AVE North Bergen Twp NJ 07047	WNW	0.38 / 2,015.23	204	<a href="#">686</a>
<a href="#">85</a>	VCP	132 Pine Street	132 Pine St Cliffside Park NJ 01237-010	N	0.38 / 2,018.96	185	<a href="#">687</a>
<a href="#">86</a>	SHWS	132 PINE STREET	132 PINE ST Cliffside Park Boro NJ	N	0.38 / 2,026.52	185	<a href="#">687</a>
<a href="#">86</a>	LUST		132 PINE ST Cliffside Park Boro NJ	N	0.38 / 2,026.52	185	<a href="#">687</a>
<i>Incident ID   Incident Date   Incident Status: 143022   05/20/2005   Terminated</i>							
<a href="#">86</a>	SITE REMEDIATION	132 PINE STREET	132 PINE ST Cliffside Park Boro NJ 07010	N	0.38 / 2,026.52	185	<a href="#">688</a>
<a href="#">87</a>	SITE REMEDIATION	217 HUDSON PLACE	217 HUDSON PL Cliffside Park Boro NJ 07010	NW	0.39 / 2,060.94	194	<a href="#">688</a>
<a href="#">87</a>	SHWS	217 HUDSON PLACE	217 HUDSON PL Cliffside Park Boro NJ	NW	0.39 / 2,060.94	194	<a href="#">688</a>
<a href="#">88</a>	SHWS	LUSTRELON INC	235 OLD RIVER RD Edgewater Boro NJ 07020	NNE	0.39 / 2,061.69	4	<a href="#">689</a>
<a href="#">88</a>	VCP	Lustrelon (former)	235 Old River Rd Edgewater NJ 10019	NNE	0.39 / 2,061.69	4	<a href="#">689</a>
<a href="#">88</a>	DEED	LUSTRELON INC	235 OLD RIVER RD 1 HUDSON PK Edgewater Boro NJ 07020	NNE	0.39 / 2,061.69	4	<a href="#">689</a>



<b>Map Key</b>	<b>DB</b>	<b>Company/Site Name</b>	<b>Address</b>	<b>Direction</b>	<b>Distance (mi/ft)</b>	<b>Elev Diff (ft)</b>	<b>Page Number</b>
<a href="#">88</a>	CEA	LUSTRELON INC	235 OLD RIVER RD 1 HUDSON PK Edgewater Boro NJ 07020	NNE	0.39 / 2,061.69	4	<a href="#">699</a>
<a href="#">89</a>	LUST		221 HUDSON PLACE Cliffside Park Boro NJ 07010	NW	0.40 / 2,096.33	196	<a href="#">701</a>
<i>Incident ID   Incident Date   Incident Status: 554748   4/24/2015   Terminated</i>							
<a href="#">90</a>	SITE REMEDIAION	EDGEWATER THEATRE	339 RIVER RD Edgewater Boro NJ 07020	NNE	0.40 / 2,102.89	4	<a href="#">702</a>
<a href="#">90</a>	SHWS	EDGEWATER THEATRE	339 RIVER RD Edgewater Boro NJ 07020	NNE	0.40 / 2,102.89	4	<a href="#">702</a>
<a href="#">90</a>	DEED	EDGEWATER THEATRE	339 RIVER RD Edgewater Boro NJ 07020	NNE	0.40 / 2,102.89	4	<a href="#">702</a>
<a href="#">91</a>	SHWS	131 CEDAR STREET	131 CEDAR ST Cliffside Park Boro NJ	NNW	0.40 / 2,122.78	186	<a href="#">723</a>
<a href="#">91</a>	LUST		131 CEDAR ST Cliffside Park Boro NJ	NNW	0.40 / 2,122.78	186	<a href="#">723</a>
<i>Incident ID   Incident Date   Incident Status: 301120   01/21/2009   Terminated</i>							
<a href="#">91</a>	SITE REMEDIAION	131 CEDAR STREET	131 CEDAR ST Cliffside Park Boro NJ 07010	NNW	0.40 / 2,122.78	186	<a href="#">724</a>
<a href="#">92</a>	SITE REMEDIAION	HENRY BUCICH	140 PINE ST Cliffside Park Boro NJ 07010	N	0.41 / 2,165.30	189	<a href="#">724</a>
<a href="#">93</a>	HIST LUST		227 HUDSON PL CLIFFSIDE PARK NJ	NW	0.41 / 2,179.14	198	<a href="#">724</a>
<i>Case No: 98-11-06-1331-29</i>							
<a href="#">93</a>	SHWS	227 HUDSON PLACE	227 HUDSON PL Cliffside Park Boro NJ	NW	0.41 / 2,179.14	198	<a href="#">725</a>
<a href="#">93</a>	SITE REMEDIAION	227 HUDSON PLACE	227 HUDSON PL Cliffside Park Boro NJ 07010	NW	0.41 / 2,179.14	198	<a href="#">726</a>
<a href="#">94</a>	HIST LUST		9034 BARR PLACE CLIFFSIDE PARK NJ	NW	0.42 / 2,195.59	203	<a href="#">726</a>
<i>Case No: 96-8-14-1309-21</i>							
<a href="#">95</a>	LUST		217 COLUMBUS PLACE Cliffside Park Boro NJ 07010	NNW	0.42 / 2,204.71	194	<a href="#">727</a>

Map Key	DB	Company/Site Name	Address	Direction	Distance (mi/ft)	Elev Diff (ft)	Page Number
<i>Incident ID   Incident Date   Incident Status: 485336   8/5/2013   Terminated</i>							
<a href="#">96</a>	BROWNFIELDS	HALF MOON HARBOR	MARINE RD North Bergen Township NJ 07047	SSW	0.42 / 2,212.79	-1	<a href="#">727</a>
<a href="#">96</a>	SHWS	HALF MOON HARBOR	7912 RIVER RD North Bergen Twp NJ 07047	SSW	0.42 / 2,212.79	-1	<a href="#">728</a>
<a href="#">96</a>	VCP	Half Moon Harbor	Marine Rd North Bergen NJ	SSW	0.42 / 2,212.79	-1	<a href="#">728</a>
<a href="#">96</a>	SITE REMEDATION	HALF MOON HARBOR	7912 RIVER RD North Bergen Twp NJ 07047	SSW	0.42 / 2,212.79	-1	<a href="#">729</a>
<a href="#">96</a>	DEED	HALF MOON HARBOR	7912 RIVER RD North Bergen Twp NJ 07047	SSW	0.42 / 2,212.79	-1	<a href="#">729</a>
<a href="#">96</a>	CEA	HALF MOON HARBOR	7912 RIVER RD North Bergen Twp NJ 07047	SSW	0.42 / 2,212.79	-1	<a href="#">755</a>
<a href="#">97</a>	SHWS	BIRD SANCTUARY	7909 RIVER RD North Bergen Twp NJ 07047	SSW	0.42 / 2,215.15	-2	<a href="#">756</a>
<a href="#">97</a>	SITE REMEDATION	BIRD SANCTUARY	7909 RIVER RD North Bergen Twp NJ 07047	SSW	0.42 / 2,215.15	-2	<a href="#">756</a>
<a href="#">98</a>	SHWS	SACRED HEART CHURCH	9034 BARR PL North Bergen Twp NJ	NW	0.42 / 2,225.82	206	<a href="#">756</a>
<a href="#">98</a>	SITE REMEDATION	SACRED HEART CHURCH	9034 BARR PL North Bergen Twp NJ 07047	NW	0.42 / 2,225.82	206	<a href="#">757</a>
<a href="#">99</a>	LUST		221 Columbus Pl Cliffside Park Boro NJ 07010	NNW	0.43 / 2,244.22	195	<a href="#">757</a>
<i>Incident ID   Incident Date   Incident Status: 809596   11/9/2021   Terminated</i>							
<a href="#">100</a>	BROWNFIELDS	LUSTRELON INC	235 OLD RIVER RD Edgewater Borough NJ 07020	NNE	0.43 / 2,260.96	-1	<a href="#">758</a>
<a href="#">100</a>	SITE REMEDATION	LUSTRELON INC	235 OLD RIVER RD, 1 HUDSON PK Edgewater Boro NJ 07020	NNE	0.43 / 2,260.96	-1	<a href="#">759</a>

<b>Map Key</b>	<b>DB</b>	<b>Company/Site Name</b>	<b>Address</b>	<b>Direction</b>	<b>Distance (mi/ft)</b>	<b>Elev Diff (ft)</b>	<b>Page Number</b>	
<a href="#">100</a>	SITE REMEDIATION	LUSTRELON INC	235 OLD RIVER RD, 1 HUDSON PK, 339 RIVER RD Edgewater Boro NJ 07020	NNE	0.43 / 2,260.96	-1	<a href="#">759</a>	
<a href="#">101</a>	SITE REMEDIATION	9017 BARR PLACE	9017 BARR PL North Bergen Twp NJ 07047	NW	0.43 / 2,263.87	207	<a href="#">759</a>	
<a href="#">101</a>	SHWS	9017 BARR PLACE	9017 BARR PL North Bergen Twp NJ	NW	0.43 / 2,263.87	207	<a href="#">759</a>	
<a href="#">102</a>	SITE REMEDIATION	RAINBOW KIDS LEARNING CTR	9035 BARR PL North Bergen Twp NJ 07047	NW	0.43 / 2,267.46	207	<a href="#">759</a>	
<a href="#">103</a>	SHWS	128 PALISADES AVENUE	128 PALISADES AVE Cliffside Park Boro NJ	NNW	0.43 / 2,273.58	188	<a href="#">760</a>	
<a href="#">104</a>	SHWS	J J BRADDOCK NORTH HUDSON PARK	KENNEDY BLVD North Bergen Twp NJ 07047	WNW	0.43 / 2,281.15	202	<a href="#">760</a>	
<a href="#">105</a>	LUST		9017 BARR PIKE North Bergen Twp NJ 07047	NW	0.43 / 2,289.21	208	<a href="#">760</a>	
			<i>Incident ID   Incident Date   Incident Status: 569845   8/20/2015   Terminated</i>					
<a href="#">106</a>	HIST LUST		127 PALASADE AVE CLIFFSIDE PARK NJ	NNW	0.44 / 2,301.19	188	<a href="#">761</a>	
			<i>Case No: 99-09-07-1140-53</i>					
<a href="#">106</a>	SHWS	127 PALASADE AVE	127 PALISADE AVE Cliffside Park Boro NJ	NNW	0.44 / 2,301.19	188	<a href="#">762</a>	
<a href="#">106</a>	SITE REMEDIATION	127 PALASADE AVE	127 PALASADE AVE Cliffside Park Boro NJ 07010	NNW	0.44 / 2,301.19	188	<a href="#">763</a>	
<a href="#">107</a>	SHWS	234 COLUMBUS PLACE	234 COLUMBUS PL Cliffside Park Boro NJ	NNW	0.44 / 2,322.69	198	<a href="#">763</a>	
<a href="#">107</a>	LUST		234 COLUMBUS PLACE Cliffside Park Boro NJ 07010	NNW	0.44 / 2,322.69	198	<a href="#">763</a>	
			<i>Incident ID   Incident Date   Incident Status: 707062   3/12/2019   Terminated</i>					
<a href="#">107</a>	SITE REMEDIATION	234 COLUMBUS PLACE	234 COLUMBUS PL, L Cliffside Park Boro NJ 07010	NNW	0.44 / 2,322.69	198	<a href="#">764</a>	

Map Key	DB	Company/Site Name	Address	Direction	Distance (mi/ft)	Elev Diff (ft)	Page Number
<a href="#">108</a>	SHWS	245 HUDSON PLACE	245 HUDSON PL Cliffside Park Boro NJ 07010	NW	0.45 / 2,352.77	204	<a href="#">764</a>
<a href="#">108</a>	SITE REMEDATION	245 HUDSON PLACE	245 HUDSON PL Cliffside Park Boro NJ 07010	NW	0.45 / 2,352.77	204	<a href="#">764</a>
<a href="#">109</a>	SHWS	222 DE SOTO PLACE	222 DESOTO PL Cliffside Park Boro NJ	NNW	0.45 / 2,359.48	202	<a href="#">765</a>
<a href="#">109</a>	LUST		222 DESOTO PLACE Cliffside Park Boro NJ	NNW	0.45 / 2,359.48	202	<a href="#">765</a>
<i>Incident ID   Incident Date   Incident Status: 244038   08/09/2007   Terminated</i>							
<a href="#">109</a>	VCP	222 DE SOTO PLACE	222 DE SOTO PL Cliffside Park Boro NJ 07010	NNW	0.45 / 2,359.48	202	<a href="#">766</a>
<a href="#">109</a>	SITE REMEDATION	222 DE SOTO PLACE	222 DE SOTO PL Cliffside Park Boro NJ 07010	NNW	0.45 / 2,359.48	202	<a href="#">766</a>
<a href="#">110</a>	MRDS	JOHN S. LANE AND SON'S QUARRY	HUDSON COUNTY NORTH BERGEN NJ 07047	SW	0.45 / 2,402.01	15	<a href="#">766</a>
<i>Dep ID: 10021879</i>							
<a href="#">111</a>	DELISTED SRP	EWHA CHILDREN CENTER	140 PALISADE AVE Cliffside Park Boro NJ 010	N	0.46 / 2,411.72	188	<a href="#">767</a>
<a href="#">111</a>	SITE REMEDATION	IMMACULATE HEART OF MARY PRE-SCHOOL	140 PALISADE AVE Cliffside Park Boro NJ 07010	N	0.46 / 2,411.72	188	<a href="#">767</a>
<a href="#">112</a>	DSHW	APPLEVIEW EARLY LEARNING CENTER PROPOSED	7800 RIVER RD North Bergen Twp NJ	SSW	0.46 / 2,432.65	-2	<a href="#">767</a>
<a href="#">113</a>	LUST		9046 PALISADE PLAZA North Bergen Twp NJ 07047	NW	0.46 / 2,446.00	211	<a href="#">768</a>
<i>Incident ID   Incident Date   Incident Status: 777484   10/7/2020   Terminated</i>							
<a href="#">113</a>	SHWS	9046 PALISADE PLAZA	9046 PALISADE PLAZA North Bergen Twp NJ	NW	0.46 / 2,446.00	211	<a href="#">768</a>
<a href="#">113</a>	SITE REMEDATION	9046 PALISADE PLAZA	9046 Palisade Plz North Bergen Twp NJ 07047	NW	0.46 / 2,446.00	211	<a href="#">769</a>

Map Key	DB	Company/Site Name	Address	Direction	Distance (mi/ft)	Elev Diff (ft)	Page Number
<a href="#">114</a>	HIST LUST		9020 PALISADES PLAZA NORTH BERGEN NJ <i>Case No:</i> 99-09-01-1331-30	NW	0.46 / 2,449.19	210	<a href="#">769</a>
<a href="#">115</a>	VCP	AVENTINE EDGEWATER LLC	10 THOMPSON LN Edgewater Boro NJ 07020	NNE	0.46 / 2,452.14	1	<a href="#">770</a>
<a href="#">116</a>	SHWS	9020 PALISADES PLAZA	9020 PALISADE PLAZA North Bergen Twp NJ	NW	0.46 / 2,454.75	210	<a href="#">770</a>
<a href="#">116</a>	SITE REMEDIATION	9020 PALISADES PLAZA	9020 PALISADES PLZA North Bergen Twp NJ 07047	NW	0.46 / 2,454.75	210	<a href="#">771</a>
<a href="#">117</a>	SHWS	131 ROTHWELL AVENUE	131 ROTHWELL AVE Cliffside Park Boro NJ	NNW	0.47 / 2,470.37	202	<a href="#">771</a>
<a href="#">117</a>	LUST		131 ROTHWELL AVENUE Cliffside Park Boro NJ 07010 <i>Incident ID   Incident Date   Incident Status:</i> 168086   11/22/2005   Terminated	NNW	0.47 / 2,470.37	202	<a href="#">771</a>
<a href="#">117</a>	SITE REMEDIATION	131 ROTHWELL AVENUE	131 ROTHWELL AVE Cliffside Park Boro NJ 07010	NNW	0.47 / 2,470.37	202	<a href="#">772</a>
<a href="#">118</a>	SHWS	145 PALISADE AVENUE	145 PALISADE AVE Cliffside Park Boro NJ	NNW	0.47 / 2,494.82	188	<a href="#">772</a>
<a href="#">118</a>	LUST		145 PALISADE AVE Cliffside Park Boro NJ <i>Incident ID   Incident Date   Incident Status:</i> 160417   09/14/2005   Terminated	NNW	0.47 / 2,494.82	188	<a href="#">772</a>
<a href="#">118</a>	VCP	145 Palisade Avenue	145 Palisade Ave Cliffside Park NJ 07010	NNW	0.47 / 2,494.82	188	<a href="#">773</a>
<a href="#">118</a>	SITE REMEDIATION	145 PALISADE AVENUE	145 PALISADE AVE Cliffside Park Boro NJ 07010	NNW	0.47 / 2,494.82	188	<a href="#">773</a>
<a href="#">119</a>	LUST		236 DESOTO PLACE Cliffside Park Boro NJ 07010 <i>Incident ID   Incident Date   Incident Status:</i> 415230   1/17/2012   Terminated	NNW	0.48 / 2,520.31	207	<a href="#">774</a>
<a href="#">119</a>	SHWS	236 DESOTO PLACE	236 DESOTO PL Cliffside Park Boro NJ	NNW	0.48 / 2,520.31	207	<a href="#">774</a>
<a href="#">119</a>	SITE REMEDIATION	236 DESOTO PLACE	236 DESOTO PL Cliffside Park Boro NJ 07010	NNW	0.48 / 2,520.31	207	<a href="#">775</a>



<b>Map Key</b>	<b>DB</b>	<b>Company/Site Name</b>	<b>Address</b>	<b>Direction</b>	<b>Distance (mi/ft)</b>	<b>Elev Diff (ft)</b>	<b>Page Number</b>
<a href="#">120</a>	LUST		1402 PALISADE PLAZA Cliffside Park Boro NJ 07010	NW	0.48 / 2,526.47	211	<a href="#">775</a>
<i>Incident ID   Incident Date   Incident Status: 718588   6/6/2019   Terminated</i>							
<a href="#">120</a>	SITE REMEDICATION	1402 PALISADE PLAZA	1402 PALISADE PLAZA Jersey City NJ 07010	NW	0.48 / 2,526.47	211	<a href="#">775</a>
<a href="#">121</a>	SITE REMEDICATION	KOSLOW SCIENTIFIC CO	75 GORGE RD Edgewater Boro NJ 07020	N	0.48 / 2,539.22	69	<a href="#">776</a>
<a href="#">121</a>	ISRA	KOSLOW SCIENTIFIC CO	75 GORGE RD NJ 07020	N	0.48 / 2,539.22	69	<a href="#">776</a>
<a href="#">122</a>	SHWS	106 OAKWOOD AVENUE	106 OAKWOOD AVE Cliffside Park Boro NJ	NW	0.49 / 2,565.24	209	<a href="#">776</a>
<a href="#">122</a>	LUST		106 OAKWOOD AVE Cliffside Park Boro NJ 07010	NW	0.49 / 2,565.24	209	<a href="#">776</a>
<i>Incident ID   Incident Date   Incident Status: 369087   10/18/2010   Terminated</i>							
<a href="#">122</a>	SITE REMEDICATION	106 OAKWOOD AVENUE	106 OAKWOOD AVE Cliffside Park Boro NJ 07010	NW	0.49 / 2,565.24	209	<a href="#">777</a>
<a href="#">123</a>	HIST LUST		257 HUDSON PLACE FAIRVIEW NJ	NW	0.49 / 2,591.16	211	<a href="#">777</a>
<i>Case No: 01-02-14-0938-41</i>							
<a href="#">124</a>	SHWS	257 HUDSON PLACE	257 HUDSON PL Fairview Boro NJ	NW	0.49 / 2,596.81	211	<a href="#">778</a>
<a href="#">124</a>	SITE REMEDICATION	257 HUDSON PLACE	257 HUDSON PL Fairview Boro NJ 07022	NW	0.49 / 2,596.81	211	<a href="#">779</a>
<a href="#">125</a>	SHWS	170 PALISADE AVENIUE	170 PALISADE AVE Cliffside Park Boro NJ	N	0.49 / 2,610.38	191	<a href="#">779</a>
<a href="#">125</a>	LUST		170 PALISADE AVE Cliffside Park Boro NJ	N	0.49 / 2,610.38	191	<a href="#">779</a>
<i>Incident ID   Incident Date   Incident Status: 289553   09/18/2008   Terminated</i>							
<a href="#">125</a>	SITE REMEDICATION	170 PALISADE AVENIUE	170 PALISADE AVE Cliffside Park Boro NJ 07010	N	0.49 / 2,610.38	191	<a href="#">780</a>

<b>Map Key</b>	<b>DB</b>	<b>Company/Site Name</b>	<b>Address</b>	<b>Direction</b>	<b>Distance (mi/ft)</b>	<b>Elev Diff (ft)</b>	<b>Page Number</b>
<a href="#">126</a>	SHWS	141 ROTHWELL AVENUE	141 ROTHWELL AVE Cliffside Park Boro NJ	NNW	0.49 / 2,611.42	210	<a href="#">780</a>
<a href="#">126</a>	LUST		141 ROTHWELL AVE Cliffside Park Boro NJ	NNW	0.49 / 2,611.42	210	<a href="#">781</a>
<i>Incident ID   Incident Date   Incident Status: 137266   04/08/2005   Terminated</i>							
<a href="#">126</a>	SITE REMEDIATION	141 ROTHWELL AVENUE	141 ROTHWELL AVE Cliffside Park Boro NJ 07010	NNW	0.49 / 2,611.42	210	<a href="#">781</a>
<a href="#">127</a>	SITE REMEDIATION	OUR CHILDREN ACADEMY EDGEWATER PROPOSED	280 OLD RIVER RD Edgewater Boro NJ 07020	NNE	0.50 / 2,614.27	0	<a href="#">781</a>
<a href="#">128</a>	SITE REMEDIATION	US ARMY CORPS OF ENGINEERS METRO NY	7800 RIVER RD North Bergen Twp NJ 07047	SSW	0.50 / 2,628.28	-1	<a href="#">782</a>
<a href="#">128</a>	SHWS	US ARMY CORPS OF ENGINEERS METRO NY	7800 RIVER RD North Bergen Twp NJ 07047	SSW	0.50 / 2,628.28	-1	<a href="#">782</a>
<a href="#">128</a>	SHWS	APPLEVIEW EARLY LEARNING CENTER PROPOSED	7800 RIVER RD North Bergen Twp NJ	SSW	0.50 / 2,628.28	-1	<a href="#">782</a>
<a href="#">128</a>	DEED	US ARMY CORPS OF ENGINEERS METRO NY	7800 RIVER RD North Bergen Twp NJ 07047	SSW	0.50 / 2,628.28	-1	<a href="#">783</a>
<a href="#">129</a>	SITE REMEDIATION	APPLEVIEW EARLY LEARNING CENTER PROPOSED	7800 RIVER RD, AKA 2 E 77TH ST North Bergen Twp NJ 07047	SSW	0.50 / 2,633.31	-1	<a href="#">784</a>
<a href="#">130</a>	SHWS	131 SUMMIT AVE	131 SUMMIT AVE Cliffside Park Boro NJ	NNW	0.50 / 2,640.81	209	<a href="#">785</a>
<a href="#">131</a>	SHWS	KINGSTON POINTE	7706 MARINE RD North Bergen Twp NJ 07047	SSW	0.51 / 2,681.07	0	<a href="#">785</a>
<a href="#">132</a>	SHWS	7701 MARINE ROAD PROPOSED CHILD CARE	7701 MARINE RD North Bergen Twp NJ 07047	SSW	0.51 / 2,694.87	-2	<a href="#">785</a>
<a href="#">133</a>	SHWS	LANDTEC INCORPORATED	7911 MARINE RD North Bergen Twp NJ	SSW	0.52 / 2,738.77	-2	<a href="#">786</a>

<b>Map Key</b>	<b>DB</b>	<b>Company/Site Name</b>	<b>Address</b>	<b>Direction</b>	<b>Distance (mi/ft)</b>	<b>Elev Diff (ft)</b>	<b>Page Number</b>
<a href="#">134</a>	SHWS	55 FULTON AVENUE	55 FULTON AVE Fairview Boro NJ	NW	0.52 / 2,746.09	213	<a href="#">786</a>
<a href="#">135</a>	RE EVAL		309 RIVER RD EDGEWATER BOROUGH NJ 07020-1011	NNE	0.52 / 2,753.48	1	<a href="#">787</a>
<a href="#">135</a>	DSHW	FORD MOTOR COMPANY HARTZ MOUNTAIN	309 RIVER RD Edgewater Boro NJ	NNE	0.52 / 2,753.48	1	<a href="#">787</a>
<a href="#">136</a>	SHWS	128 78TH STREET	128 78TH ST North Bergen Twp NJ	WSW	0.53 / 2,773.98	198	<a href="#">787</a>
<a href="#">137</a>	SHWS	RIVER CREST VILLAS	357 RIVER RD Edgewater Boro NJ 07020	NNE	0.53 / 2,781.90	0	<a href="#">788</a>
<a href="#">138</a>	SHWS	130 78TH STREET	130 78TH ST North Bergen Twp NJ	WSW	0.53 / 2,782.80	195	<a href="#">788</a>
<a href="#">139</a>	SHWS	PSE&G RIVER ROAD SUBSTATION	4 E 77TH ST North Bergen Twp NJ	SW	0.53 / 2,820.60	175	<a href="#">788</a>
<a href="#">140</a>	SHWS	408 WOODCLIFF AVENUE	408 WOODCLIFF AVE North Bergen Twp NJ	NW	0.54 / 2,831.07	206	<a href="#">789</a>
<a href="#">141</a>	SHWS	CANA REALTY	140 78TH ST North Bergen Twp NJ	WSW	0.54 / 2,836.07	190	<a href="#">789</a>
<a href="#">142</a>	SHWS	7805 BROADWAY	7805 BROADWAY North Bergen Twp NJ	WSW	0.54 / 2,848.85	186	<a href="#">790</a>
<a href="#">143</a>	SHWS	150 SUMMIT AVE	150 SUMMIT AVE Cliffside Park Boro NJ	NNW	0.54 / 2,854.59	218	<a href="#">790</a>
<a href="#">144</a>	SHWS	412 WOODCLIFF AVENUE	412 WOODCLIFF AVE North Bergen Twp NJ	NW	0.54 / 2,866.47	207	<a href="#">790</a>
<a href="#">145</a>	SHWS	206 78TH STREET	206 78TH ST North Bergen Twp NJ	WSW	0.55 / 2,879.48	184	<a href="#">791</a>

<b>Map Key</b>	<b>DB</b>	<b>Company/Site Name</b>	<b>Address</b>	<b>Direction</b>	<b>Distance (mi/ft)</b>	<b>Elev Diff (ft)</b>	<b>Page Number</b>
<a href="#">146</a>	SHWS	LANE NORTHEAST	7601 RIVER RD North Bergen Twp NJ 07047	SSW	0.55 / 2,887.93	0	<a href="#">791</a>
<a href="#">146</a>	SHWS	LANE NORTHEAST	7601 RIVER RD North Bergen Twp NJ	SSW	0.55 / 2,887.93	0	<a href="#">792</a>
<a href="#">147</a>	SHWS	208 78TH ST	208 78TH ST North Bergen Twp NJ	WSW	0.55 / 2,892.23	187	<a href="#">792</a>
<a href="#">148</a>	SHWS	212 78TH STREET	212 78TH ST North Bergen Twp NJ	WSW	0.55 / 2,898.53	187	<a href="#">792</a>
<a href="#">149</a>	SHWS	182 ROTHWELL AVENUE	182 ROTHWELL AVE Cliffside Park Boro NJ	N	0.55 / 2,908.86	215	<a href="#">793</a>
<a href="#">150</a>	SHWS	214 78TH STREET	214 78TH ST North Bergen Twp NJ	WSW	0.55 / 2,922.08	186	<a href="#">793</a>
<a href="#">151</a>	SHWS	429 SMITH COURT	429 SMITH CT Aberdeen Twp NJ	NE	0.56 / 2,951.44	1	<a href="#">793</a>
<a href="#">152</a>	SHWS	EDGEWATER APARTMENTS AKA ST MORITZ	99 GORGE RD Edgewater Boro NJ 07020	NNE	0.56 / 2,966.28	79	<a href="#">794</a>
<a href="#">152</a>	SHWS	DI CLEMENTE INC (FORMER)	99 GORGE RD Edgewater Boro NJ	NNE	0.56 / 2,966.28	79	<a href="#">794</a>
<a href="#">153</a>	SHWS	133 77TH STREET	133 77TH ST North Bergen Twp NJ	WSW	0.58 / 3,044.37	185	<a href="#">795</a>
<a href="#">154</a>	SHWS	139 77TH STREET	139 77TH ST North Bergen Twp NJ	WSW	0.58 / 3,075.36	184	<a href="#">795</a>
<a href="#">155</a>	SHWS	12 76TH STREET	12 76TH ST North Bergen Twp NJ	SW	0.58 / 3,087.85	181	<a href="#">795</a>
<a href="#">156</a>	SHWS	16 76TH STREET	16 76TH ST North Bergen Twp NJ	SW	0.59 / 3,093.07	181	<a href="#">796</a>

<b>Map Key</b>	<b>DB</b>	<b>Company/Site Name</b>	<b>Address</b>	<b>Direction</b>	<b>Distance (mi/ft)</b>	<b>Elev Diff (ft)</b>	<b>Page Number</b>
<a href="#">157</a>	SHWS	63 SHALER AVENUE	63 SHALER AVE Fairview Boro NJ	NW	0.59 / 3,095.42	210	<a href="#">796</a>
<a href="#">158</a>	SHWS	311 79TH STREET	311 79TH ST North Bergen Twp NJ	WSW	0.59 / 3,105.70	181	<a href="#">797</a>
<a href="#">159</a>	SHWS	19 76TH STREET	19 76TH ST North Bergen Twp NJ	SW	0.59 / 3,121.54	182	<a href="#">797</a>
<a href="#">160</a>	SHWS	21 76TH STREET	21 76TH ST North Bergen Twp NJ	SW	0.59 / 3,125.28	182	<a href="#">797</a>
<a href="#">161</a>	SHWS	K&I LAUNDROMAT APARTMENTS	7604 PARK AVE North Bergen Twp NJ	SW	0.60 / 3,142.26	185	<a href="#">798</a>
<a href="#">162</a>	SHWS	AVENTINE EDGEWATER LLC	100 THOMPSON LN Edgewater Boro NJ 07020	NNE	0.60 / 3,153.07	11	<a href="#">798</a>
<a href="#">163</a>	SHWS	HARTZ MOUNTAIN INDUSTRIES	309 391 RIVER RD Edgewater Boro NJ	NNE	0.60 / 3,160.47	3	<a href="#">799</a>
<a href="#">164</a>	SHWS	2 WASHINGTON PLACE	2 WASHINGTON PL Cliffside Park Boro NJ	N	0.60 / 3,179.54	190	<a href="#">799</a>
<a href="#">165</a>	SHWS	308 78TH STREET	308 78TH ST North Bergen Twp NJ	WSW	0.60 / 3,183.52	181	<a href="#">799</a>
<a href="#">166</a>	SHWS	289 DESTOTO PLACE	289 DESOTO PL Fairview Boro NJ	NW	0.61 / 3,195.45	211	<a href="#">800</a>
<a href="#">167</a>	SHWS	28 HAMILTON ST	28 HAMILTON ST Fairview Boro NJ 07022	NW	0.61 / 3,204.57	214	<a href="#">800</a>
<a href="#">168</a>	SHWS	226-77th STREET	226 77TH ST North Bergen Twp NJ	WSW	0.61 / 3,207.32	180	<a href="#">801</a>
<a href="#">169</a>	SHWS	186 OAKWOOD AVENUE	186 OAKWOOD AVE Cliffside Park Boro NJ	NNW	0.61 / 3,209.43	225	<a href="#">801</a>



<i>Map Key</i>	<i>DB</i>	<i>Company/Site Name</i>	<i>Address</i>	<i>Direction</i>	<i>Distance (mi/ft)</i>	<i>Elev Diff (ft)</i>	<i>Page Number</i>
<a href="#">170</a>	SHWS	NORTH HUDSON PARK	79TH ST North Bergen Twp NJ 07047	W	0.61 / 3,222.19	202	<a href="#">801</a>
<a href="#">171</a>	SHWS	233 DAY AVENUE	233 DAY AVE Cliffside Park Boro NJ	N	0.61 / 3,223.06	222	<a href="#">802</a>
<a href="#">172</a>	SHWS	292 DESOTA PLACE	292 DESOTO PL Fairview Boro NJ	NW	0.61 / 3,238.37	210	<a href="#">802</a>
<a href="#">173</a>	SHWS	ABBASSI REALTY	9 WASHINGTON PL Cliffside Park Boro NJ	N	0.61 / 3,242.89	187	<a href="#">803</a>
<a href="#">174</a>	SHWS	7711 HUDSON AVENUE	7711 HUDSON AVE North Bergen Twp NJ	WSW	0.61 / 3,244.86	178	<a href="#">803</a>
<a href="#">175</a>	SHWS	208 RIVERVIEW PLACE	208 RIVERVIEW PL Cliffside Park Boro NJ	N	0.62 / 3,248.97	210	<a href="#">803</a>
<a href="#">176</a>	SHWS	316 78TH STREET	316 78TH ST North Bergen Twp NJ	WSW	0.62 / 3,266.37	185	<a href="#">804</a>
<a href="#">177</a>	SHWS	8421 BERGENLINE AVENUE	8421 BERGENLINE AVE North Bergen Twp NJ	W	0.62 / 3,279.84	204	<a href="#">804</a>
<a href="#">178</a>	SHWS	IMMACULATE HEART OF MARY CHAPEL	7615 BROADWAY North Bergen Twp NJ 07047	WSW	0.62 / 3,285.52	180	<a href="#">804</a>
<a href="#">179</a>	SHWS	FULL STOP FLOWERS	320 FAIRVIEW AVE Fairview Boro NJ	NW	0.63 / 3,335.80	212	<a href="#">805</a>
<a href="#">180</a>	SHWS	97 SHALER AVENUE	97 SHALER AVE Fairview Boro NJ	NNW	0.63 / 3,342.92	211	<a href="#">805</a>
<a href="#">181</a>	SHWS	279 WILSON AVENUE	279 WILSON AVE Fairview Boro NJ	NNW	0.64 / 3,368.38	212	<a href="#">806</a>
<a href="#">182</a>	SHWS	225 RIVERVIEW PLACE	225 RIVERVIEW PL Cliffside Park Boro NJ	N	0.64 / 3,370.01	220	<a href="#">806</a>
<a href="#">183</a>	SHWS	253 DAY AVENUE	253 DAY AVE Cliffside Park Boro NJ	NNW	0.65 / 3,406.68	226	<a href="#">806</a>

<i>Map Key</i>	<i>DB</i>	<i>Company/Site Name</i>	<i>Address</i>	<i>Direction</i>	<i>Distance (mi/ft)</i>	<i>Elev Diff (ft)</i>	<i>Page Number</i>
<a href="#">184</a>	SHWS	246 DAY AVENUE	246 DAY AVE Cliffside Park Boro NJ	NNW	0.65 / 3,407.10	224	<a href="#">807</a>
<a href="#">185</a>	SHWS	211 76TH STREET	211 76TH ST North Bergen Twp NJ	WSW	0.65 / 3,419.71	177	<a href="#">807</a>
<a href="#">186</a>	SHWS	214 76TH STREET	214 76TH ST North Bergen Twp NJ	WSW	0.65 / 3,421.73	177	<a href="#">808</a>
<a href="#">187</a>	SHWS	DELTA	9280 KENNEDY BLVD North Bergen Twp NJ 07047	NW	0.65 / 3,428.84	200	<a href="#">808</a>
<a href="#">188</a>	SHWS	RIVER CLUB APARTMENTS	435 RIVER RD Edgewater Boro NJ 07020	NE	0.65 / 3,429.04	1	<a href="#">808</a>
<a href="#">189</a>	SHWS	135 FULTON AVENUE	135 FULTON AVE Fairview Boro NJ	NNW	0.65 / 3,432.49	218	<a href="#">809</a>
<a href="#">190</a>	SHWS	216 76TH STREET	216 76TH ST North Bergen Twp NJ	WSW	0.65 / 3,437.65	177	<a href="#">809</a>
<a href="#">191</a>	SHWS	512 82ND STREET	512 82ND ST North Bergen Twp NJ	W	0.65 / 3,443.16	202	<a href="#">810</a>
<a href="#">192</a>	SHWS	117 75TH STREET	117 75TH ST North Bergen Twp NJ	SW	0.65 / 3,453.54	184	<a href="#">810</a>
<a href="#">193</a>	SHWS	292 WILSON AVENUE	292 WILSON AVE Fairview Boro NJ	NNW	0.66 / 3,463.36	211	<a href="#">810</a>
<a href="#">194</a>	SHWS	126 75TH STREET	126 75TH ST North Bergen Twp NJ	SW	0.66 / 3,470.53	181	<a href="#">811</a>
<a href="#">195</a>	SHWS	221 76TH STREET	221 76TH ST North Bergen Twp NJ	WSW	0.66 / 3,472.33	176	<a href="#">811</a>
<a href="#">196</a>	SHWS	517 85TH STREET	517 85TH ST North Bergen Twp NJ	WNW	0.66 / 3,475.13	202	<a href="#">812</a>

<i>Map Key</i>	<i>DB</i>	<i>Company/Site Name</i>	<i>Address</i>	<i>Direction</i>	<i>Distance (mi/ft)</i>	<i>Elev Diff (ft)</i>	<i>Page Number</i>
<a href="#">197</a>	SHWS	MAJESTIC CLEANERS	7504 BROADWAY North Bergen Twp NJ 07047	WSW	0.66 / 3,484.29	178	<a href="#">812</a>
<a href="#">198</a>	SHWS	8508 1ST AVENUE	8508 1ST AVE North Bergen Twp NJ	WNW	0.66 / 3,488.17	203	<a href="#">812</a>
<a href="#">199</a>	SHWS	141 FULTON AVENUE	141 FULTON AVE Fairview Boro NJ	NNW	0.66 / 3,500.90	221	<a href="#">813</a>
<a href="#">200</a>	SHWS	229 76TH STREET	229 76TH ST North Bergen Twp NJ	WSW	0.66 / 3,505.83	176	<a href="#">813</a>
<a href="#">201</a>	SHWS	241 RIVERVIEW PLACE	241 RIVERVIEW PL Cliffside Park Boro NJ	N	0.67 / 3,524.53	224	<a href="#">813</a>
<a href="#">202</a>	SHWS	PALISADES GENERAL HOSPITAL	7600 RIVER RD North Bergen Twp NJ 07047	SSW	0.67 / 3,529.23	-3	<a href="#">814</a>
<a href="#">203</a>	SHWS	8308 1ST AVENUE	8308 1ST AVE North Bergen Twp NJ 07047	W	0.67 / 3,557.85	202	<a href="#">814</a>
<a href="#">204</a>	SHWS	RESIDENCES @ 1ST AVENUE & 90TH STREET	600 610 90TH ST North Bergen Twp NJ 07047	WNW	0.67 / 3,558.51	209	<a href="#">815</a>
<a href="#">205</a>	SHWS	EXXON R/S 30893	8133 BERGENLINE AVE North Bergen Twp NJ 07047	W	0.67 / 3,561.08	203	<a href="#">815</a>
<a href="#">206</a>	SHWS	326 77TH STREET	326 77TH ST North Bergen Twp NJ	WSW	0.68 / 3,584.24	206	<a href="#">815</a>
<a href="#">207</a>	SHWS	209 13 75TH STREET LLC	209 213 75TH ST North Bergen Twp NJ	WSW	0.68 / 3,602.40	176	<a href="#">816</a>
<a href="#">208</a>	DSHW	37 ANDERSON AVENUE	37 ANDERSON AVE Fairview Boro NJ	NW	0.68 / 3,607.28	222	<a href="#">816</a>
<a href="#">208</a>	DSHW	37 ANDERSON AVENUE	37 ANDERSON AVE Fairview Boro NJ	NW	0.68 / 3,607.28	222	<a href="#">817</a>
<a href="#">209</a>	SHWS	8208 FIRST AVENUE	8208 1ST AVE North Bergen Twp NJ	W	0.68 / 3,610.02	202	<a href="#">817</a>

<i>Map Key</i>	<i>DB</i>	<i>Company/Site Name</i>	<i>Address</i>	<i>Direction</i>	<i>Distance (mi/ft)</i>	<i>Elev Diff (ft)</i>	<i>Page Number</i>
<a href="#">210</a>	SHWS	8009 BERGENLINE AVENUE	8009 BERGENLINE AVE North Bergen Twp NJ	W	0.68 / 3,613.92	205	<a href="#">818</a>
<a href="#">211</a>	SHWS	226 WASHINGTON PLACE	226 WASHINGTON PL Cliffside Park Boro NJ	N	0.69 / 3,624.65	220	<a href="#">818</a>
<a href="#">212</a>	SHWS	39 74TH STREET	39 74TH ST North Bergen Twp NJ	SW	0.69 / 3,633.49	177	<a href="#">818</a>
<a href="#">213</a>	SHWS	608 85TH STREET	608 85TH ST North Bergen Twp NJ	WNW	0.69 / 3,640.07	200	<a href="#">819</a>
<a href="#">214</a>	SHWS	227 WASHINGTON PLACE	227 WASHINGTON PL Cliffside Park Boro NJ	N	0.69 / 3,642.27	220	<a href="#">819</a>
<a href="#">215</a>	SHWS	164 FULTON AVENUE	164 FULTON AVE Fairview Boro NJ	NNW	0.69 / 3,651.29	222	<a href="#">820</a>
<a href="#">216</a>	SHWS	215 75TH STREET	215 75TH ST North Bergen Twp NJ	WSW	0.69 / 3,653.14	176	<a href="#">820</a>
<a href="#">217</a>	SHWS	232 WASHINGTON PLACE	232 WASHINGTON PL Cliffside Park Boro NJ	N	0.70 / 3,681.03	221	<a href="#">820</a>
<a href="#">218</a>	SHWS	170 FULTON AVENUE	170 FULTON AVE Fairview Boro NJ	NNW	0.70 / 3,698.20	222	<a href="#">821</a>
<a href="#">219</a>	SHWS	119 74TH STREET	119 74TH ST North Bergen Twp NJ	SW	0.70 / 3,698.77	181	<a href="#">821</a>
<a href="#">220</a>	SHWS	ESTATE OF JOHN GIGANTE	7915 BERGENLINE AVE North Bergen Twp NJ 07047	W	0.70 / 3,700.64	207	<a href="#">821</a>
<a href="#">221</a>	SHWS	425 79TH ST	425 79TH ST North Bergen Twp NJ	W	0.70 / 3,703.06	211	<a href="#">822</a>
<a href="#">222</a>	MRDS	WEEK'S TRAP QUARRY	HUDSON COUNTY NORTH BERGEN NJ 07047	SSW	0.70 / 3,708.32	0	<a href="#">822</a>

<b>Map Key</b>	<b>DB</b>	<b>Company/Site Name</b>	<b>Address</b>	<b>Direction</b>	<b>Distance (mi/ft)</b>	<b>Elev Diff (ft)</b>	<b>Page Number</b>
			<i>Dep ID: 10021878</i>				
<a href="#">223</a>	SHWS	9255 KENNEDY BOULEVARD	9255 KENNEDY BLVD North Bergen Twp NJ 07047	NW	0.70 / 3,711.25	201	<a href="#">823</a>
<a href="#">224</a>	SHWS	JERSEY CLEANERS	7408 BROADWAY North Bergen Twp NJ	WSW	0.70 / 3,713.15	176	<a href="#">823</a>
<a href="#">225</a>	SHWS	SIER BATH DECK GEAR CORP	9252 KENNEDY BLVD North Bergen Twp NJ 07047	NW	0.71 / 3,726.02	201	<a href="#">824</a>
<a href="#">225</a>	SHWS	MIXED USE BUILDING @ 9252 KENNEDY BOULEVARD	9252 KENNEDY BLVD North Bergen Twp NJ 07047	NW	0.71 / 3,726.02	201	<a href="#">824</a>
<a href="#">226</a>	SHWS	404 77TH STREET	404 77TH ST North Bergen Twp NJ	WSW	0.71 / 3,728.24	216	<a href="#">824</a>
<a href="#">227</a>	SHWS	FUEL 4	261 PALISADE AVE Cliffside Park Boro NJ 07010	N	0.71 / 3,730.14	218	<a href="#">825</a>
<a href="#">228</a>	SHWS	GEORGETTE KAPPLER PROPERTY	264 PALISADE AVE Cliffside Park Boro NJ	N	0.71 / 3,731.99	218	<a href="#">825</a>
<a href="#">229</a>	SHWS	8515 2ND AVENUE	8515 2ND AVE North Bergen Twp NJ	WNW	0.71 / 3,750.08	201	<a href="#">826</a>
<a href="#">230</a>	SHWS	605 82 SECOND STREET	605 82ND ST North Bergen Twp NJ	W	0.71 / 3,750.49	202	<a href="#">826</a>
<a href="#">231</a>	SHWS	FAIRVIEW BORO	59 ANDERSON AVE Fairview Boro NJ 07022	NW	0.71 / 3,755.16	225	<a href="#">826</a>
<a href="#">232</a>	SHWS	7400 BROADWAY	7400 BROADWAY North Bergen Twp NJ	WSW	0.71 / 3,755.65	175	<a href="#">827</a>
<a href="#">233</a>	SHWS	408 77TH STREET	408 77TH ST North Bergen Twp NJ	WSW	0.71 / 3,761.00	216	<a href="#">827</a>
<a href="#">234</a>	SHWS	PARK PLAZA	435 79TH ST North Bergen Twp NJ	W	0.71 / 3,762.47	210	<a href="#">828</a>



<b>Map Key</b>	<b>DB</b>	<b>Company/Site Name</b>	<b>Address</b>	<b>Direction</b>	<b>Distance (mi/ft)</b>	<b>Elev Diff (ft)</b>	<b>Page Number</b>
<a href="#">235</a>	SHWS	7403 BROADWAY	7403 BROADWAY North Bergen Twp NJ	WSW	0.71 / 3,765.04	175	<a href="#">828</a>
<a href="#">236</a>	SHWS	67 ANDERSON AVENUE	67 ANDERSON AVE Fairview Boro NJ	NW	0.71 / 3,772.71	226	<a href="#">828</a>
<a href="#">237</a>	SHWS	COTT QUALITY BEVERAGE	7305 RIVER RD North Bergen Twp NJ	SSW	0.71 / 3,773.50	-3	<a href="#">829</a>
<a href="#">238</a>	SHWS	8406 2ND AVENUE	8406 2ND AVE North Bergen Twp NJ	WNW	0.72 / 3,777.62	201	<a href="#">829</a>
<a href="#">239</a>	SHWS	319 76TH STREET	319 76TH ST North Bergen Twp NJ	WSW	0.72 / 3,783.11	194	<a href="#">830</a>
<a href="#">240</a>	SHWS	8400 SECOND AVENUE	8400 2ND AVE North Bergen Twp NJ	W	0.72 / 3,793.50	201	<a href="#">830</a>
<a href="#">241</a>	SHWS	610 82ND STREET	610 82ND ST North Bergen Twp NJ	W	0.72 / 3,804.49	200	<a href="#">830</a>
<a href="#">242</a>	SHWS	7305 PARK AVENUE	7305 PARK AVE North Bergen Twp NJ	SW	0.72 / 3,813.15	182	<a href="#">831</a>
<a href="#">243</a>	SHWS	382 FAIRVIEW AVE	382 FAIRVIEW AVE Fairview Boro NJ	NW	0.72 / 3,818.90	208	<a href="#">831</a>
<a href="#">244</a>	SHWS	9103 SECOND AVENUE	9103 2ND AVE North Bergen Twp NJ	NW	0.73 / 3,830.28	204	<a href="#">831</a>
<a href="#">245</a>	SHWS	208 74TH STREET	208 74TH ST North Bergen Twp NJ	WSW	0.73 / 3,840.57	175	<a href="#">832</a>
<a href="#">246</a>	SHWS	9245 KENNEDY BOULEVARD	9245 KENNEDY BLVD North Bergen Twp NJ	NW	0.73 / 3,842.50	201	<a href="#">832</a>
<a href="#">247</a>	SHWS	8210 2ND AVENUE	8210 2ND AVE North Bergen Twp NJ	W	0.73 / 3,845.66	202	<a href="#">833</a>

<b>Map Key</b>	<b>DB</b>	<b>Company/Site Name</b>	<b>Address</b>	<b>Direction</b>	<b>Distance (mi/ft)</b>	<b>Elev Diff (ft)</b>	<b>Page Number</b>
<a href="#">248</a>	SHWS	614 82ND STREET	614 82ND ST North Bergen Twp NJ	W	0.73 / 3,851.85	203	<a href="#">833</a>
<a href="#">249</a>	SHWS	228 74TH STREET	228 74TH ST North Bergen Twp NJ	WSW	0.73 / 3,851.93	173	<a href="#">833</a>
<a href="#">250</a>	SHWS	708 87TH STREET	708 87TH ST North Bergen Twp NJ	WNW	0.73 / 3,856.06	204	<a href="#">834</a>
<a href="#">251</a>	RE EVAL		290 DAY AVE FAIRVIEW BOROUGH NJ 07022-1747	NNW	0.73 / 3,856.67	222	<a href="#">834</a>
<a href="#">252</a>	SHWS	LINCOLN ANNEX ELEMENTARY SCHOOL	126 132 HAMILTON AVE Fairview Boro NJ	NNW	0.73 / 3,868.82	224	<a href="#">834</a>
<a href="#">253</a>	SHWS	409 77TH STREET	409 77TH ST North Bergen Twp NJ	WSW	0.73 / 3,872.91	217	<a href="#">835</a>
<a href="#">254</a>	SHWS	504 79TH STREET	504 79TH ST North Bergen Twp NJ	W	0.73 / 3,880.66	208	<a href="#">835</a>
<a href="#">255</a>	SHWS	316 75TH STREET	316 75TH ST North Bergen Twp NJ	WSW	0.74 / 3,895.55	191	<a href="#">836</a>
<a href="#">256</a>	SHWS	219 74TH STREET	219 74TH ST North Bergen Twp NJ	WSW	0.74 / 3,902.68	173	<a href="#">836</a>
<a href="#">257</a>	SHWS	174 SHALER AVENUE	174 SHALER AVE Fairview Boro NJ	NNW	0.74 / 3,917.62	222	<a href="#">836</a>
<a href="#">258</a>	SHWS	318 7TH STREET	318 75TH ST North Bergen Twp NJ	WSW	0.74 / 3,919.55	194	<a href="#">837</a>
<a href="#">259</a>	SHWS	FULTON ELEMENTARY SCHOOL	7415 HUDSON AVE North Bergen Twp NJ	WSW	0.74 / 3,921.80	180	<a href="#">837</a>
<a href="#">260</a>	SHWS	712 85TH ST	712 85TH ST North Bergen Twp NJ	WNW	0.74 / 3,926.11	201	<a href="#">838</a>
<a href="#">261</a>	SHWS	509 79TH STREET	509 79TH ST North Bergen Twp NJ	W	0.74 / 3,928.59	209	<a href="#">838</a>

<i>Map Key</i>	<i>DB</i>	<i>Company/Site Name</i>	<i>Address</i>	<i>Direction</i>	<i>Distance (mi/ft)</i>	<i>Elev Diff (ft)</i>	<i>Page Number</i>
<a href="#">262</a>	SHWS	512 79TH ST	512 79TH ST North Bergen Twp NJ	W	0.75 / 3,947.94	209	<a href="#">838</a>
<a href="#">263</a>	SHWS	CAMELOT COVE	7400 RIVER RD North Bergen Twp NJ 07047	SSW	0.75 / 3,954.28	-4	<a href="#">839</a>
<a href="#">264</a>	SHWS	8606 3RD AVENUE	8606 3RD AVE North Bergen Twp NJ	WNW	0.75 / 3,962.29	204	<a href="#">839</a>
<a href="#">265</a>	SHWS	US POSTAL SERVICE	289 GORGE RD Cliffside Park Boro NJ 07010	NNE	0.75 / 3,962.68	175	<a href="#">840</a>
<a href="#">265</a>	SHWS	US POSTAL SERVICE	289 GORGE RD Cliffside Park Boro NJ	NNE	0.75 / 3,962.68	175	<a href="#">840</a>
<a href="#">266</a>	SHWS	8518 3RD AVENUE	8518 3RD AVE North Bergen Twp NJ	WNW	0.75 / 3,967.35	202	<a href="#">840</a>
<a href="#">267</a>	SHWS	8800 3RD AVE	8800 3RD AVE North Bergen Twp NJ	WNW	0.75 / 3,968.11	205	<a href="#">841</a>
<a href="#">268</a>	SHWS	140 73RD STREET	140 73RD ST North Bergen Twp NJ	SW	0.75 / 3,981.27	174	<a href="#">841</a>
<a href="#">269</a>	SHWS	7800 BERGENLINE AVENUE	7800 BERGENLINE AVE North Bergen Twp NJ	W	0.75 / 3,981.37	211	<a href="#">841</a>
<a href="#">270</a>	SHWS	8820 3RD AVENUE	8820 3RD AVE North Bergen Twp NJ	WNW	0.75 / 3,986.03	208	<a href="#">842</a>
<a href="#">271</a>	SHWS	515 79TH STREET	515 79TH ST North Bergen Twp NJ	W	0.76 / 3,990.37	209	<a href="#">842</a>
<a href="#">272</a>	SHWS	8807 3RD AVENUE	8807 3RD AVE North Bergen Twp NJ	WNW	0.76 / 3,993.51	206	<a href="#">843</a>
<a href="#">273</a>	SHWS	325 75TH STREET	325 75TH ST North Bergen Twp NJ	WSW	0.76 / 3,998.15	200	<a href="#">843</a>

<b>Map Key</b>	<b>DB</b>	<b>Company/Site Name</b>	<b>Address</b>	<b>Direction</b>	<b>Distance (mi/ft)</b>	<b>Elev Diff (ft)</b>	<b>Page Number</b>
<a href="#">274</a>	SHWS	7209 PARK AVENUE	7209 PARK AVE North Bergen Twp NJ	SW	0.76 / 3,998.45	181	<a href="#">843</a>
<a href="#">275</a>	SHWS	391 FAIRVIEW AVENUE	391 FAIRVIEW AVE Fairview Boro NJ	NW	0.76 / 4,016.41	207	<a href="#">844</a>
<a href="#">276</a>	SHWS	R & R INVESTMENTS	7733 BERGENLINE AVE North Bergen Twp NJ	W	0.76 / 4,018.19	211	<a href="#">844</a>
<a href="#">277</a>	SHWS	708 82ND STREET	708 82ND ST North Bergen Twp NJ	W	0.76 / 4,027.75	204	<a href="#">845</a>
<a href="#">278</a>	SHWS	8308 3RD AVENUE	8308 3RD AVE North Bergen Twp NJ	W	0.77 / 4,040.95	203	<a href="#">845</a>
<a href="#">279</a>	SHWS	8401 3RD AVENUE	8401 3RD AVE North Bergen Twp NJ	WNW	0.77 / 4,046.71	202	<a href="#">845</a>
<a href="#">280</a>	SHWS	801 85TH STREET	801 85TH ST North Bergen Twp NJ	WNW	0.77 / 4,049.08	201	<a href="#">846</a>
<a href="#">281</a>	SHWS	428 77TH STREET	428 77TH ST North Bergen Twp NJ	W	0.77 / 4,049.57	215	<a href="#">846</a>
<a href="#">282</a>	SHWS	400 FAIRVIEW AVENUE	400 FAIRVIEW AVE Fairview Boro NJ	NW	0.77 / 4,051.75	206	<a href="#">847</a>
<a href="#">283</a>	SHWS	191 SHALER AVENUE	191 SHALER AVE Fairview Boro NJ	NNW	0.77 / 4,056.84	222	<a href="#">847</a>
<a href="#">284</a>	SHWS	TBF/THERAPRO CORPORATION	9223 9225 KENNEDY BLVD North Bergen Twp NJ	NW	0.77 / 4,066.59	203	<a href="#">847</a>
<a href="#">285</a>	SHWS	JOHN BEALL & COMPANY INCORPORATED	9101 9109 3RD AVE North Bergen Twp NJ	WNW	0.77 / 4,067.14	208	<a href="#">848</a>
<a href="#">286</a>	SHWS	711 82ND STREET	711 82ND ST North Bergen Twp NJ	W	0.77 / 4,071.54	204	<a href="#">848</a>

<i>Map Key</i>	<i>DB</i>	<i>Company/Site Name</i>	<i>Address</i>	<i>Direction</i>	<i>Distance (mi/ft)</i>	<i>Elev Diff (ft)</i>	<i>Page Number</i>
<a href="#">287</a>	SHWS	7212-7214 PARK AVENUE	7212 7214 PARK AVE North Bergen Twp NJ	SW	0.77 / 4,072.00	179	<a href="#">849</a>
<a href="#">288</a>	SHWS	208 73RD STREET	208 73RD ST North Bergen Twp NJ	WSW	0.77 / 4,072.95	174	<a href="#">849</a>
<a href="#">289</a>	SHWS	SCIROCCO FINANCIAL BUILDING	9226 KENNEDY BLVD North Bergen Twp NJ	NW	0.77 / 4,073.09	203	<a href="#">849</a>
<a href="#">290</a>	SHWS	302 DAY AVENUE	302 DAY AVE Fairview Boro NJ	NNW	0.77 / 4,076.83	229	<a href="#">850</a>
<a href="#">291</a>	SHWS	603 79TH STREET	603 79TH ST North Bergen Twp NJ	W	0.77 / 4,081.91	210	<a href="#">850</a>
<a href="#">292</a>	SHWS	7222 BROADWAY	7222 BROADWAY North Bergen Twp NJ	WSW	0.77 / 4,083.89	169	<a href="#">850</a>
<a href="#">293</a>	SHWS	222 WHEELER STREET	222 WHEELER ST Cliffside Park Boro NJ	N	0.77 / 4,085.79	228	<a href="#">851</a>
<a href="#">294</a>	SHWS	285 DELANO PLACE	285 DELANO PL Fairview Boro NJ	NNW	0.78 / 4,093.50	223	<a href="#">851</a>
<a href="#">295</a>	SHWS	226 WHEELER STREET	226 WHEELER ST Cliffside Park Boro NJ	N	0.78 / 4,108.06	228	<a href="#">852</a>
<a href="#">296</a>	RE EVAL		296 PALISADES AVE CLIFFSIDE PARK BOROUGH NJ	N	0.78 / 4,114.29	224	<a href="#">852</a>
<a href="#">296</a>	SHWS	HGK ENTERPRISE LLC	296 PALISADES AVE Cliffside Park Boro NJ 07010	N	0.78 / 4,114.29	224	<a href="#">852</a>
<a href="#">296</a>	SHWS	HGK ENTERPRISE LLC	296 PALISADE AVE Cliffside Park Boro NJ	N	0.78 / 4,114.29	224	<a href="#">853</a>
<a href="#">297</a>	SHWS	607 79TH STREET	607 79TH ST North Bergen Twp NJ	W	0.78 / 4,114.87	211	<a href="#">853</a>
<a href="#">298</a>	SHWS	218 73RD STREET	218 73RD ST North Bergen Twp NJ	WSW	0.78 / 4,116.12	176	<a href="#">853</a>



<i>Map Key</i>	<i>DB</i>	<i>Company/Site Name</i>	<i>Address</i>	<i>Direction</i>	<i>Distance (mi/ft)</i>	<i>Elev Diff (ft)</i>	<i>Page Number</i>
<a href="#">299</a>	SHWS	100 72ND STREET	100 72ND ST North Bergen Twp NJ	SW	0.78 / 4,123.20	179	<a href="#">854</a>
<a href="#">300</a>	SHWS	31 72 SECOND STREET	31 72ND ST North Bergen Twp NJ	SW	0.78 / 4,124.00	176	<a href="#">854</a>
<a href="#">301</a>	SHWS	CLIFFSIDE PARK DPW ANNEX	235 243 MAIN ST Cliffside Park Boro NJ 07010	N	0.78 / 4,136.73	226	<a href="#">855</a>
<a href="#">302</a>	SHWS	8201 3RD AVENUE	8201 3RD AVE North Bergen Twp NJ	W	0.78 / 4,137.53	204	<a href="#">855</a>
<a href="#">303</a>	SHWS	401 75TH STREET	401 75TH ST North Bergen Twp NJ	WSW	0.79 / 4,147.04	217	<a href="#">855</a>
<a href="#">304</a>	SHWS	7215 BROADWAY	7215 BROADWAY North Bergen Twp NJ	WSW	0.79 / 4,150.59	173	<a href="#">856</a>
<a href="#">305</a>	SHWS	139 141 ANDERSON AVENUE	139 141 ANDERSON AVE Fairview Boro NJ	NNW	0.79 / 4,151.93	231	<a href="#">856</a>
<a href="#">306</a>	SHWS	512 78TH STREET	512 78TH ST North Bergen Twp NJ	W	0.79 / 4,152.49	213	<a href="#">857</a>
<a href="#">307</a>	SHWS	307 GORGE ROAD	307 GORGE RD Cliffside Park Boro NJ	NNE	0.79 / 4,152.87	183	<a href="#">857</a>
<a href="#">308</a>	SHWS	120 72ND ST	120 72ND ST North Bergen Twp NJ	SW	0.79 / 4,167.37	177	<a href="#">857</a>
<a href="#">309</a>	SHWS	COLONIAL PHARMACY	7211 BROADWAY North Bergen Twp NJ	WSW	0.79 / 4,170.65	173	<a href="#">858</a>
<a href="#">310</a>	SHWS	117 72ND STREET	117 72ND ST North Bergen Twp NJ	SW	0.79 / 4,179.11	177	<a href="#">858</a>
<a href="#">311</a>	SHWS	432 76TH STREET	432 76TH ST North Bergen Twp NJ	WSW	0.79 / 4,188.49	215	<a href="#">858</a>

<i>Map Key</i>	<i>DB</i>	<i>Company/Site Name</i>	<i>Address</i>	<i>Direction</i>	<i>Distance (mi/ft)</i>	<i>Elev Diff (ft)</i>	<i>Page Number</i>
<a href="#">312</a>	SHWS	296 DELANO PLACE	296 DELANO PL Fairview Boro NJ	NNW	0.79 / 4,189.82	224	<a href="#">859</a>
<a href="#">313</a>	SHWS	8104 3RD AVENUE	8104 3RD AVE North Bergen Twp NJ	W	0.79 / 4,191.66	204	<a href="#">859</a>
<a href="#">314</a>	SHWS	815 90TH STREET	815 90TH ST North Bergen Twp NJ	WNW	0.79 / 4,197.03	207	<a href="#">860</a>
<a href="#">315</a>	SHWS	298 PALISADE AVENUE	298 PALISADE AVE Cliffside Park Boro NJ	N	0.80 / 4,206.78	224	<a href="#">860</a>
<a href="#">316</a>	SHWS	LINCOLN SCHOOL	140 ANDERSON AVE Fairview Boro NJ	NNW	0.80 / 4,210.58	232	<a href="#">860</a>
<a href="#">317</a>	SHWS	8508 4TH AVE	8508 4TH AVE North Bergen Twp NJ	WNW	0.80 / 4,224.43	201	<a href="#">861</a>
<a href="#">318</a>	SHWS	256 KAMENA STREET	256 KAMENA ST Fairview Boro NJ	N	0.80 / 4,227.95	224	<a href="#">861</a>
<a href="#">319</a>	SHWS	63 LINCOLN STREET	63 LINCOLN ST Fairview Boro NJ	NW	0.80 / 4,227.97	209	<a href="#">862</a>
<a href="#">320</a>	SHWS	8511 4TH AVENUE	8511 4TH AVE North Bergen Twp NJ	WNW	0.80 / 4,242.23	200	<a href="#">862</a>
<a href="#">321</a>	SHWS	302 DELANO PLACE	302 DELANO PL Fairview Boro NJ	NNW	0.80 / 4,244.64	224	<a href="#">862</a>
<a href="#">322</a>	SHWS	303 DELANO PLACE	303 DELANO PL Fairview Boro NJ	NNW	0.81 / 4,251.85	224	<a href="#">863</a>
<a href="#">323</a>	SHWS	8011 3RD AVENUE	8011 3RD AVE North Bergen Twp NJ	W	0.81 / 4,252.27	203	<a href="#">863</a>
<a href="#">324</a>	SHWS	700 79TH STREET	700 79TH ST North Bergen Twp NJ	W	0.81 / 4,253.54	211	<a href="#">864</a>
<a href="#">325</a>	SHWS	332-338 ADOLPHUS AVENUE	330 ADOLPHUS AVE Cliffside Park Boro NJ	NNE	0.81 / 4,255.16	206	<a href="#">864</a>

<b>Map Key</b>	<b>DB</b>	<b>Company/Site Name</b>	<b>Address</b>	<b>Direction</b>	<b>Distance (mi/ft)</b>	<b>Elev Diff (ft)</b>	<b>Page Number</b>
<a href="#">326</a>	SHWS	SUMMIT HOUSE	7100 BOULEVARD E Guttenberg Town NJ	SW	0.81 / 4,258.02	168	<a href="#">864</a>
<a href="#">327</a>	SHWS	8009 3RD AVENUE	8009 3RD AVE North Bergen Twp NJ	W	0.81 / 4,265.05	203	<a href="#">865</a>
<a href="#">328</a>	SHWS	154 ANDERSON AVENUE	154 ANDERSON AVE Fairview Boro NJ	NNW	0.81 / 4,265.35	233	<a href="#">865</a>
<a href="#">329</a>	SHWS	TOWERS VALET SERVICE	7606 BERGENLINE AVE North Bergen Twp NJ	W	0.81 / 4,274.93	215	<a href="#">866</a>
<a href="#">330</a>	SHWS	7107 PARK AVE	7107 PARK AVE Guttenberg Town NJ	SW	0.81 / 4,276.64	182	<a href="#">866</a>
<a href="#">331</a>	SHWS	8405 4TH AVENUE	8405 4TH AVE North Bergen Twp NJ	WNW	0.81 / 4,285.90	198	<a href="#">866</a>
<a href="#">332</a>	SHWS	7009 7101 RIVER ROAD	7009 7101 RIVER RD North Bergen Twp NJ 07047	SSW	0.81 / 4,293.35	-1	<a href="#">867</a>
<a href="#">333</a>	SHWS	CHURCH OF THE ASCENSION	367 371 HENRY ST Fairview Boro NJ	NNW	0.81 / 4,300.91	235	<a href="#">867</a>
<a href="#">334</a>	SHWS	266 KAMENA STREET	266 KAMENA ST Fairview Boro NJ	NNW	0.82 / 4,303.61	226	<a href="#">867</a>
<a href="#">335</a>	SHWS	RESIDENTIAL BUILDING	263 269 MAIN ST Cliffside Park Boro NJ	N	0.82 / 4,303.79	226	<a href="#">868</a>
<a href="#">336</a>	SHWS	MARAN-ATHA INC DBA BILL'S TEXACO	7101 KENNEDY BLVD E Guttenberg Town NJ	SW	0.82 / 4,303.94	174	<a href="#">868</a>
<a href="#">337</a>	SHWS	907 87TH STREET	905 907 87TH ST North Bergen Twp NJ	WNW	0.82 / 4,319.00	205	<a href="#">869</a>
<a href="#">338</a>	SHWS	906 87TH STREET	906 87TH ST North Bergen Twp NJ	WNW	0.82 / 4,321.21	205	<a href="#">869</a>

<i>Map Key</i>	<i>DB</i>	<i>Company/Site Name</i>	<i>Address</i>	<i>Direction</i>	<i>Distance (mi/ft)</i>	<i>Elev Diff (ft)</i>	<i>Page Number</i>
<a href="#">339</a>	SHWS	708 79TH STREET	708 79TH ST North Bergen Twp NJ 07047	W	0.82 / 4,325.68	209	<a href="#">869</a>
<a href="#">340</a>	SHWS	7100 PARK AVENUE	7100 PARK AVE Guttenberg Town NJ	SW	0.82 / 4,329.27	184	<a href="#">870</a>
<a href="#">341</a>	RE EVAL		7551 BERGENLINE AVE NORTH BERGEN TOWNSHIP NJ 07047-5459	W	0.82 / 4,331.32	215	<a href="#">870</a>
<a href="#">341</a>	SHWS	JERSEY AUTO	7551 BERGENLINE AVE North Bergen Twp NJ 07047	W	0.82 / 4,331.32	215	<a href="#">870</a>
<a href="#">342</a>	SHWS	804 80TH STREET	804 80TH ST North Bergen Twp NJ	W	0.82 / 4,347.02	203	<a href="#">871</a>
<a href="#">343</a>	SHWS	BROADWAY SERVICE	7115 BROADWAY North Bergen Twp NJ 07047	WSW	0.82 / 4,348.50	174	<a href="#">871</a>
<a href="#">344</a>	SHWS	376 HENRY STREET	376 HENRY ST Fairview Boro NJ	NW	0.82 / 4,351.03	224	<a href="#">872</a>
<a href="#">345</a>	SHWS	430 75TH STREET	430 75TH ST North Bergen Twp NJ	WSW	0.82 / 4,352.23	220	<a href="#">872</a>
<a href="#">346</a>	SHWS	8901 5TH AVENUE	8901 5TH AVE North Bergen Twp NJ	WNW	0.83 / 4,358.74	205	<a href="#">872</a>
<a href="#">347</a>	SHWS	8817 5TH AVENUE	8817 5TH AVE North Bergen Twp NJ	WNW	0.83 / 4,360.39	204	<a href="#">873</a>
<a href="#">348</a>	SHWS	88 LINCOLN STREET	88 LINCOLN ST Fairview Boro NJ 07022	NW	0.83 / 4,370.77	209	<a href="#">873</a>
<a href="#">349</a>	SHWS	219 72ND ST	219 72ND ST North Bergen Twp NJ	WSW	0.83 / 4,371.06	176	<a href="#">874</a>
<a href="#">350</a>	SHWS	909 87TH STREET	909 87TH ST North Bergen Twp NJ	WNW	0.83 / 4,374.23	203	<a href="#">874</a>
<a href="#">351</a>	SHWS	I S EMBROIDERY INCORPORATED	385 HENRY ST Fairview Boro NJ	NW	0.83 / 4,389.29	221	<a href="#">874</a>

<b>Map Key</b>	<b>DB</b>	<b>Company/Site Name</b>	<b>Address</b>	<b>Direction</b>	<b>Distance (mi/ft)</b>	<b>Elev Diff (ft)</b>	<b>Page Number</b>
<a href="#">352</a>	SHWS	276 KAMENA STREET	276 KAMENA ST Fairview Boro NJ	NNW	0.83 / 4,402.88	227	<a href="#">875</a>
<a href="#">353</a>	SHWS	IMMACULATE EMBROIDERY CORPORATION	109 113 71ST ST Guttenberg Town NJ	SW	0.83 / 4,403.90	183	<a href="#">875</a>
<a href="#">354</a>	SHWS	224 226 WALKER STREET	224 226 WALKER ST Cliffside Park Boro NJ	N	0.83 / 4,404.05	236	<a href="#">876</a>
<a href="#">355</a>	SHWS	ALID INCORPORATED	7504 7512 BERGENLINE AVE North Bergen Twp NJ	WSW	0.83 / 4,406.43	217	<a href="#">876</a>
<a href="#">356</a>	SHWS	1001 88TH STREET	1001 88TH ST North Bergen Twp NJ	WNW	0.84 / 4,409.80	203	<a href="#">876</a>
<a href="#">357</a>	SHWS	EDGEWATER COMMONS RETAIL MALL	455 RIVER RD Edgewater Boro NJ	NE	0.84 / 4,414.51	3	<a href="#">877</a>
<a href="#">358</a>	SHWS	914 87TH STREET	914 87TH ST North Bergen Twp NJ	WNW	0.84 / 4,419.84	202	<a href="#">877</a>
<a href="#">359</a>	SHWS	117 71TH STREET	117 71ST ST Guttenberg Town NJ	SW	0.84 / 4,420.90	182	<a href="#">878</a>
<a href="#">360</a>	SHWS	119 71ST STREET	119 71ST ST Guttenberg Town NJ	SW	0.84 / 4,422.95	182	<a href="#">878</a>
<a href="#">361</a>	SHWS	807 80TH STREET	807 80TH ST North Bergen Twp NJ	W	0.84 / 4,425.19	201	<a href="#">878</a>
<a href="#">362</a>	SHWS	428 HANCOCK PLACE	428 HANCOCK PL Fairview Boro NJ	NW	0.84 / 4,427.73	205	<a href="#">879</a>
<a href="#">363</a>	SHWS	236 72ND STREET	236 72ND ST North Bergen Twp NJ	WSW	0.84 / 4,429.03	182	<a href="#">879</a>
<a href="#">364</a>	SHWS	912 90TH ST	912 90TH ST North Bergen Twp NJ	WNW	0.84 / 4,433.07	204	<a href="#">879</a>



<i>Map Key</i>	<i>DB</i>	<i>Company/Site Name</i>	<i>Address</i>	<i>Direction</i>	<i>Distance (mi/ft)</i>	<i>Elev Diff (ft)</i>	<i>Page Number</i>
<a href="#">365</a>	SHWS	7500 BERGENLINE AVENUE	7500 BERGENLINE AVE North Bergen Twp NJ	WSW	0.84 / 4,436.89	220	<a href="#">880</a>
<a href="#">366</a>	SHWS	278 NAGEL STREET	278 NAGEL ST Cliffside Park Boro NJ	N	0.84 / 4,443.58	230	<a href="#">880</a>
<a href="#">367</a>	SHWS	DELTA GAS STATION	9101 KENNEDY BLVD North Bergen Twp NJ	WNW	0.84 / 4,451.14	205	<a href="#">881</a>
<a href="#">368</a>	SHWS	8518 5TH AVENUE	8518 5TH AVE North Bergen Twp NJ	WNW	0.85 / 4,466.48	202	<a href="#">881</a>
<a href="#">369</a>	SHWS	343 ADOLPHUS AVENUE	343 ADOLPHUS AVE Cliffside Park Boro NJ	NNE	0.85 / 4,470.41	201	<a href="#">881</a>
<a href="#">370</a>	SHWS	800 79TH STREET	800 79TH ST North Bergen Twp NJ	W	0.85 / 4,479.63	204	<a href="#">882</a>
<a href="#">371</a>	SHWS	8607 5TH AVENUE	8607 5TH AVE North Bergen Twp NJ	WNW	0.85 / 4,479.64	200	<a href="#">882</a>
<a href="#">372</a>	SHWS	811 80TH STREET	811 80TH ST North Bergen Twp NJ	W	0.85 / 4,480.44	201	<a href="#">883</a>
<a href="#">373</a>	SHWS	BROADWAY CAR WASH	7101 BROADWAY Guttenberg Town NJ	SW	0.85 / 4,489.93	175	<a href="#">883</a>
<a href="#">374</a>	SHWS	PALAI A PROPERTY	188 ANDERSON AVE Fairview Boro NJ	NNW	0.85 / 4,496.92	237	<a href="#">883</a>
<a href="#">375</a>	SHWS	8509 5TH AVENUE	8509 5TH AVE North Bergen Twp NJ	WNW	0.85 / 4,498.54	200	<a href="#">884</a>
<a href="#">376</a>	SHWS	814 80TH STREET	814 80TH ST North Bergen Twp NJ	W	0.85 / 4,498.95	200	<a href="#">884</a>
<a href="#">377</a>	SHWS	229 WALKER STREET	229 WALKER ST Cliffside Park Boro NJ	N	0.85 / 4,500.44	238	<a href="#">885</a>

<b>Map Key</b>	<b>DB</b>	<b>Company/Site Name</b>	<b>Address</b>	<b>Direction</b>	<b>Distance (mi/ft)</b>	<b>Elev Diff (ft)</b>	<b>Page Number</b>
<a href="#">378</a>	SHWS	9004 KENNEDY BLVD	9004 KENNEDY BLVD North Bergen Twp NJ	WNW	0.85 / 4,500.97	201	<a href="#">885</a>
<a href="#">379</a>	SHWS	DO-RITE CLEANERS	183 ANDERSON AVE Fairview Boro NJ 07022	NNW	0.85 / 4,508.38	237	<a href="#">885</a>
<a href="#">380</a>	SHWS	RED RAY MANUFACTURING COMPANY INC	318 CLIFF LN Cliffside Park Boro NJ	N	0.85 / 4,510.55	235	<a href="#">886</a>
<a href="#">381</a>	SHWS	HERMAN OTT CORPORATION	17 WENDELL PL Fairview Boro NJ	NW	0.86 / 4,518.06	208	<a href="#">886</a>
<a href="#">382</a>	SHWS	KEIL AND SON	1 BERGEN BLVD Fairview Boro NJ	NW	0.86 / 4,522.08	201	<a href="#">887</a>
<a href="#">383</a>	RCRA CORRACTS	MARKO ENGRAVING & ART CORP	439 FAIRVIEW AVE FAIRVIEW NJ 07022-1857  <i>EPA Handler ID: NJD980535959</i>	NW	0.86 / 4,545.43	197	<a href="#">887</a>
<a href="#">383</a>	SHWS	MARKO ENGRAVING & ART CORPORATION	439 FAIRVIEW AVE Fairview Boro NJ 07022	NW	0.86 / 4,545.43	197	<a href="#">891</a>
<a href="#">384</a>	SHWS	FASHION TEXTILE FINISHING	228 230 71ST ST Guttenberg Town NJ	WSW	0.86 / 4,550.95	177	<a href="#">891</a>
<a href="#">385</a>	SHWS	LORIN INDUSTRIES	15 BERGEN BLVD Fairview Boro NJ	NW	0.86 / 4,557.37	201	<a href="#">892</a>
<a href="#">386</a>	SHWS	8210 5TH AVENUE	8210 5TH AVE North Bergen Twp NJ	W	0.87 / 4,567.93	197	<a href="#">892</a>
<a href="#">387</a>	SHWS	914 82ND STREET	914 82ND ST North Bergen Twp NJ	W	0.87 / 4,569.72	198	<a href="#">892</a>
<a href="#">388</a>	SHWS	GARY'S SERVICE CENTER	25 BERGEN BLVD Fairview Boro NJ	NW	0.87 / 4,596.70	202	<a href="#">893</a>
<a href="#">389</a>	SHWS	355 ADOLPHUS AVENUE	355 ADOLPHUS AVE Cliffside Park Boro NJ	NNE	0.87 / 4,599.60	198	<a href="#">893</a>

<i>Map Key</i>	<i>DB</i>	<i>Company/Site Name</i>	<i>Address</i>	<i>Direction</i>	<i>Distance (mi/ft)</i>	<i>Elev Diff (ft)</i>	<i>Page Number</i>
<a href="#">390</a>	SHWS	BP SERVICE STATION 22191	341 GORGE RD Cliffside Park Boro NJ 07010	NNE	0.87 / 4,602.14	196	<a href="#">894</a>
<a href="#">391</a>	SHWS	63 70TH STREET	63 70TH ST Guttenberg Town NJ	SW	0.87 / 4,606.20	184	<a href="#">894</a>
<a href="#">392</a>	SHWS	BULLS FERRY CONDOS	RIVER RD & LYDIA DR Guttenberg Town NJ 07093	SSW	0.87 / 4,608.00	-1	<a href="#">894</a>
<a href="#">393</a>	SHWS	71 70TH STREET	71 70TH ST Guttenberg Town NJ	SW	0.87 / 4,608.58	186	<a href="#">895</a>
<a href="#">394</a>	SHWS	811 79TH STREET	811 79TH ST North Bergen Twp NJ	W	0.87 / 4,612.60	201	<a href="#">895</a>
<a href="#">395</a>	SHWS	TIGER GAP 2 INC	478 RIVER RD Edgewater Boro NJ	NE	0.88 / 4,625.40	2	<a href="#">896</a>
<a href="#">396</a>	SHWS	374 ROOSEVELT STREET	374 ROOSEVELT ST Fairview Boro NJ	NNW	0.88 / 4,640.89	246	<a href="#">896</a>
<a href="#">397</a>	SHWS	907 80TH STREET	907 80TH ST North Bergen Twp NJ	W	0.88 / 4,646.87	200	<a href="#">896</a>
<a href="#">398</a>	SHWS	229 71ST STREET	229 71ST ST Guttenberg Town NJ	WSW	0.88 / 4,648.44	184	<a href="#">897</a>
<a href="#">399</a>	SHWS	CLIFFSIDE THREAD & SCALLOP COMPANY INC	213 ANDERSON AVE Fairview Boro NJ	NNW	0.88 / 4,654.42	241	<a href="#">897</a>
<a href="#">400</a>	SHWS	BESS MANUFACTURING COMPANY	445 FAIRVIEW AVE Fairview Boro NJ	NW	0.88 / 4,659.26	192	<a href="#">898</a>
<a href="#">401</a>	SHWS	32 OVERLOOK AVENUE	32 OVERLOOK AVE Cliffside Park Boro NJ	NNE	0.88 / 4,663.56	171	<a href="#">898</a>
<a href="#">402</a>	SHWS	8102 5TH AVENUE	8102 5TH AVE North Bergen Twp NJ	W	0.88 / 4,670.08	200	<a href="#">898</a>
<a href="#">403</a>	SHWS	UNION MOBIL	8800 KENNEDY BLVD North Bergen Twp NJ	WNW	0.89 / 4,673.09	198	<a href="#">899</a>

<i>Map Key</i>	<i>DB</i>	<i>Company/Site Name</i>	<i>Address</i>	<i>Direction</i>	<i>Distance (mi/ft)</i>	<i>Elev Diff (ft)</i>	<i>Page Number</i>
<a href="#">404</a>	SHWS	UNION CITY EMBROIDERY INC	704 76TH ST North Bergen Twp NJ	W	0.89 / 4,674.76	227	<a href="#">899</a>
<a href="#">405</a>	SHWS	NORTH BERGEN TWP - OLD DPW SITE	73RD ST North Bergen Twp NJ 07047	WSW	0.89 / 4,676.49	223	<a href="#">900</a>
<a href="#">406</a>	SHWS	373 DELANO PLACE	373 DELANO PL Fairview Boro NJ	NNW	0.89 / 4,684.33	244	<a href="#">900</a>
<a href="#">407</a>	SHWS	8109 5TH AVENUE	8109 5TH AVE North Bergen Twp NJ	W	0.89 / 4,687.19	198	<a href="#">900</a>
<a href="#">408</a>	SHWS	8014 5TH AVE	8014 5TH AVE North Bergen Twp NJ	W	0.89 / 4,691.66	200	<a href="#">901</a>
<a href="#">409</a>	SHWS	345 GORGE ROAD	345 GORGE RD Cliffside Park Boro NJ	NNE	0.89 / 4,699.28	200	<a href="#">901</a>
<a href="#">410</a>	SHWS	250 WALKER STREET	250 WALKER ST Cliffside Park Boro NJ	N	0.89 / 4,704.75	241	<a href="#">901</a>
<a href="#">411</a>	SHWS	8103 5TH AVENUE	8103 5TH AVE North Bergen Twp NJ	W	0.89 / 4,707.38	200	<a href="#">902</a>
<a href="#">412</a>	SHWS	ESTATE OF WALTER HAASE	8915 KENNEDY BLVD North Bergen Twp NJ	WNW	0.89 / 4,716.28	198	<a href="#">902</a>
<a href="#">413</a>	SHWS	252 WALKER STREET	252 WALKER ST Cliffside Park Boro NJ	N	0.89 / 4,721.01	242	<a href="#">903</a>
<a href="#">414</a>	SHWS	8610 KENNEDY BOULEVARD	8610 KENNEDY BLVD North Bergen Twp NJ	WNW	0.89 / 4,724.88	206	<a href="#">903</a>
<a href="#">415</a>	SHWS	221 ANDERSON AVENUE	221 ANDERSON AVE Fairview Boro NJ	NNW	0.90 / 4,726.39	244	<a href="#">903</a>
<a href="#">416</a>	SHWS	341 72nd STREET	341 72ND ST North Bergen Twp NJ	WSW	0.90 / 4,733.20	216	<a href="#">904</a>

<i>Map Key</i>	<i>DB</i>	<i>Company/Site Name</i>	<i>Address</i>	<i>Direction</i>	<i>Distance (mi/ft)</i>	<i>Elev Diff (ft)</i>	<i>Page Number</i>
<a href="#">417</a>	SHWS	308 SECOND STREET	308 2ND ST Cliffside Park Boro NJ	N	0.90 / 4,740.58	241	<a href="#">904</a>
<a href="#">418</a>	SHWS	906 79TH ST	906 79TH ST North Bergen Twp NJ	W	0.90 / 4,743.62	200	<a href="#">905</a>
<a href="#">419</a>	SHWS	CRONITE COMPANY INCORPORATED	8707 KENNEDY BLVD North Bergen Twp NJ	WNW	0.90 / 4,747.69	199	<a href="#">905</a>
<a href="#">420</a>	SHWS	201 4TH STREET	201 4TH ST Fairview Boro NJ	NNW	0.90 / 4,748.21	245	<a href="#">905</a>
<a href="#">421</a>	SHWS	PREMIER ASSET SERVICES C/O HSBC BANK USA	9111 BERGENWOOD AVE North Bergen Twp NJ	WNW	0.90 / 4,751.87	181	<a href="#">906</a>
<a href="#">422</a>	SHWS	TOWN SERVICE CENTER 121333	8801 JOHN F KENNEDY BLVD North Bergen Twp NJ 07047	WNW	0.90 / 4,756.25	196	<a href="#">906</a>
<a href="#">422</a>	SHWS	TOWN SERVICE CENTER 121333	8801 KENNEDY BLVD North Bergen Twp NJ	WNW	0.90 / 4,756.25	196	<a href="#">907</a>
<a href="#">423</a>	SHWS	368 ADOLPHUS AVE	368 ADOLPHUS AVE Cliffside Park Boro NJ	NNE	0.90 / 4,762.77	194	<a href="#">907</a>
<a href="#">424</a>	SHWS	259 WALKER STREET	259 WALKER ST Cliffside Park Boro NJ	N	0.90 / 4,774.69	244	<a href="#">907</a>
<a href="#">425</a>	RE EVAL		7319 BERGENLINE AVE NORTH BERGEN TOWNSHIP NJ 07047-5436	WSW	0.91 / 4,778.60	228	<a href="#">908</a>
<a href="#">425</a>	SHWS	DELTA	7319 BERGENLINE AVE North Bergen Twp NJ	WSW	0.91 / 4,778.60	228	<a href="#">908</a>
<a href="#">426</a>	SHWS	BERGENWOOD APARTMENTS	9115 9217 BERGENWOOD AVE North Bergen Twp NJ	NW	0.91 / 4,782.18	179	<a href="#">908</a>
<a href="#">427</a>	SHWS	7912 5TH AVENUE	7912 5TH AVE North Bergen Twp NJ	W	0.91 / 4,790.18	202	<a href="#">909</a>



<i>Map Key</i>	<i>DB</i>	<i>Company/Site Name</i>	<i>Address</i>	<i>Direction</i>	<i>Distance (mi/ft)</i>	<i>Elev Diff (ft)</i>	<i>Page Number</i>
<a href="#">428</a>	SHWS	401 72ND ST	401 72ND ST North Bergen Twp NJ	WSW	0.91 / 4,791.32	219	<a href="#">909</a>
<a href="#">429</a>	SHWS	343 PALISADE AVENUE	343 PALISADE AVE Cliffside Park Boro NJ	N	0.91 / 4,791.53	235	<a href="#">910</a>
<a href="#">430</a>	SHWS	218 CLIFF STREET	218 CLIFF ST Cliffside Park Boro NJ	N	0.91 / 4,795.49	244	<a href="#">910</a>
<a href="#">431</a>	SHWS	ESTATE OF WALTER HAASE	8915 BERGENWOOD AVE North Bergen Twp NJ	WNW	0.91 / 4,797.33	195	<a href="#">910</a>
<a href="#">432</a>	SHWS	208 4TH STREET	208 4TH ST Fairview Boro NJ	NNW	0.91 / 4,798.37	246	<a href="#">911</a>
<a href="#">433</a>	SHWS	509 74TH STREET	509 74TH ST North Bergen Twp NJ	WSW	0.91 / 4,802.10	231	<a href="#">911</a>
<a href="#">434</a>	SHWS	344 PALISADE AVENUE	344 PALISADE AVE Cliffside Park Boro NJ	N	0.91 / 4,804.39	236	<a href="#">912</a>
<a href="#">435</a>	SHWS	7315 BERGENLINE AVE	7315 BERGENLINE AVE North Bergen Twp NJ	WSW	0.91 / 4,808.93	227	<a href="#">912</a>
<a href="#">436</a>	SHWS	CHURCH OF ST JOHN THE BAPTIST	239 ANDERSON AVE Fairview Boro NJ	N	0.91 / 4,812.54	251	<a href="#">912</a>
<a href="#">437</a>	SHWS	320 71ST STREET	320 71ST ST Guttenberg Town NJ	WSW	0.91 / 4,816.14	202	<a href="#">913</a>
<a href="#">438</a>	SHWS	1001 80TH ST	1001 80TH ST North Bergen Twp NJ	W	0.91 / 4,816.84	202	<a href="#">913</a>
<a href="#">439</a>	SHWS	24 69TH STREET	24 69TH ST Guttenberg Town NJ	SW	0.91 / 4,824.85	179	<a href="#">913</a>
<a href="#">440</a>	SHWS	346 PALISADE AVENUE	346 PALISADE AVE Cliffside Park Boro NJ	N	0.91 / 4,827.04	236	<a href="#">914</a>
<a href="#">441</a>	SHWS	7708 4TH AVENUE	7708 4TH AVE North Bergen Twp NJ	W	0.91 / 4,828.30	202	<a href="#">914</a>

<b>Map Key</b>	<b>DB</b>	<b>Company/Site Name</b>	<b>Address</b>	<b>Direction</b>	<b>Distance (mi/ft)</b>	<b>Elev Diff (ft)</b>	<b>Page Number</b>
<a href="#">442</a>	SHWS	DAKO LACE CORP	58 69TH ST Guttenberg Town NJ	SW	0.91 / 4,830.74	186	<a href="#">915</a>
<a href="#">442</a>	SHWS	LITTLE SCHOLARS PRESCHOOL PROPOSED	58 69TH ST Guttenberg Town NJ	SW	0.91 / 4,830.74	186	<a href="#">915</a>
<a href="#">443</a>	SHWS	OXFORD LABORATORIES INC	68 69TH ST Guttenberg Town NJ	SW	0.92 / 4,836.05	188	<a href="#">915</a>
<a href="#">444</a>	SHWS	8212 KENNEDY BOULEVARD	8212 KENNEDY BLVD North Bergen Twp NJ	W	0.92 / 4,842.12	189	<a href="#">916</a>
<a href="#">445</a>	SHWS	7706 4TH AVENUE	7706 4TH AVE North Bergen Twp NJ	W	0.92 / 4,842.65	203	<a href="#">916</a>
<a href="#">446</a>	SHWS	7300 BERGENLINE AVENUE	7300 BERGENLINE AVE North Bergen Twp NJ	WSW	0.92 / 4,848.52	228	<a href="#">917</a>
<a href="#">447</a>	SHWS	408 KENNEDY DRIVE	408 KENNEDY DR Fairview Boro NJ	NNW	0.92 / 4,849.11	230	<a href="#">917</a>
<a href="#">448</a>	SHWS	7707 4TH AVENUE	7707 4TH AVE North Bergen Twp NJ	W	0.92 / 4,859.12	203	<a href="#">917</a>
<a href="#">449</a>	SHWS	417 72ND STREET	417 72ND ST North Bergen Twp NJ	WSW	0.92 / 4,873.24	222	<a href="#">918</a>
<a href="#">450</a>	SHWS	308 3RD STREET	308 3RD ST Cliffside Park Boro NJ	N	0.93 / 4,888.12	250	<a href="#">918</a>
<a href="#">451</a>	SHWS	808 76TH STREET	808 76TH ST North Bergen Twp NJ	W	0.93 / 4,889.98	217	<a href="#">919</a>
<a href="#">452</a>	SHWS	334 71ST STREET	334 71ST ST Guttenberg Town NJ	WSW	0.93 / 4,891.57	212	<a href="#">919</a>
<a href="#">453</a>	SHWS	7700 4TH AVENUE	7700 4TH AVE North Bergen Twp NJ	W	0.93 / 4,894.28	204	<a href="#">919</a>

<i>Map Key</i>	<i>DB</i>	<i>Company/Site Name</i>	<i>Address</i>	<i>Direction</i>	<i>Distance (mi/ft)</i>	<i>Elev Diff (ft)</i>	<i>Page Number</i>
<a href="#">454</a>	SHWS	225 CLIFF STREET	225 CLIFF ST Cliffside Park Boro NJ	N	0.93 / 4,896.11	247	<a href="#">920</a>
<a href="#">455</a>	SHWS	380 ADOLPHUS AVENUE	380 ADOLPHUS AVE Cliffside Park Boro NJ	NNE	0.93 / 4,905.72	198	<a href="#">920</a>
<a href="#">456</a>	SHWS	231 CLIFF STREET	231 CLIFF ST Cliffside Park Boro NJ	N	0.93 / 4,924.07	247	<a href="#">921</a>
<a href="#">457</a>	SHWS	417 MCKINLEY STREET	417 MCKINLEY ST Fairview Boro NJ	NW	0.93 / 4,932.97	201	<a href="#">921</a>
<a href="#">458</a>	SHWS	300 70TH STREET	300 70TH ST Guttenberg Town NJ	WSW	0.94 / 4,943.37	201	<a href="#">921</a>
<a href="#">459</a>	SHWS	129 133 69TH STREET	129 133 69TH ST Guttenberg Town NJ	SW	0.94 / 4,944.04	185	<a href="#">922</a>
<a href="#">460</a>	SHWS	1139 89TH STREET	1139 89TH ST North Bergen Twp NJ	WNW	0.94 / 4,946.17	175	<a href="#">922</a>
<a href="#">461</a>	SHWS	384 ADOLPHUS AVE	384 ADOLPHUS AVE Cliffside Park Boro NJ	NNE	0.94 / 4,955.41	201	<a href="#">923</a>
<a href="#">462</a>	SHWS	6815 PARK AVENUE	6815 PARK AVE Guttenberg Town NJ	SW	0.94 / 4,957.51	194	<a href="#">923</a>
<a href="#">463</a>	SHWS	7806 5TH AVENUE	7806 5TH AVE North Bergen Twp NJ	W	0.94 / 4,970.27	202	<a href="#">923</a>
<a href="#">464</a>	SHWS	ADOLPHUS & CECELIA AVS - UNKNOWN SOURCE	ADOLPHUS AVE Cliffside Park Boro NJ 07010	NNE	0.94 / 4,972.03	201	<a href="#">924</a>
<a href="#">465</a>	SHWS	1141 89TH STREET	1141 89TH ST North Bergen Twp NJ	WNW	0.94 / 4,972.67	170	<a href="#">924</a>
<a href="#">466</a>	SHWS	305 307 70TH STREET	305 307 70TH ST Guttenberg Town NJ	WSW	0.94 / 4,973.70	202	<a href="#">925</a>

<b>Map Key</b>	<b>DB</b>	<b>Company/Site Name</b>	<b>Address</b>	<b>Direction</b>	<b>Distance (mi/ft)</b>	<b>Elev Diff (ft)</b>	<b>Page Number</b>
<a href="#">467</a>	SHWS	143 69TH ST	143 69TH ST Guttenberg Town NJ	SW	0.94 / 4,976.65	180	<a href="#">925</a>
<a href="#">468</a>	SHWS	GALAXY TOWERS CONDO ASSOCIATION	7000 BOULEVARD EAST Guttenberg Town NJ 07093	SSW	0.94 / 4,984.70	98	<a href="#">925</a>
<a href="#">469</a>	SHWS	EDGEWATER SEWAGE TREATMENT PLANT	520 RIVER RD Edgewater Boro NJ	NE	0.94 / 4,985.74	-2	<a href="#">926</a>
<a href="#">470</a>	SHWS	7 8TH STREET	7 8TH ST Fairview Boro NJ	NW	0.94 / 4,988.40	192	<a href="#">926</a>
<a href="#">471</a>	SHWS	OUR LADY OF GRACE CHURCH	395 399 DELANO PL Fairview Boro NJ	NNW	0.95 / 4,996.24	257	<a href="#">927</a>
<a href="#">472</a>	SHWS	243 CLIFF STREET	243 CLIFF ST Cliffside Park Boro NJ	N	0.95 / 5,007.12	248	<a href="#">927</a>
<a href="#">473</a>	SHWS	NEW JERSEY BELL	7200 BERGENLINE AVE North Bergen Twp NJ	WSW	0.95 / 5,008.61	229	<a href="#">927</a>
<a href="#">474</a>	SHWS	7429 3RD AVENUE	7429 3RD AVE North Bergen Twp NJ	W	0.95 / 5,014.39	226	<a href="#">928</a>
<a href="#">475</a>	SHWS	6809-11 PARK AVENUE	6809 11 PARK AVE Guttenberg Town NJ 07093	SW	0.95 / 5,019.01	194	<a href="#">928</a>
<a href="#">476</a>	SHWS	TONY'S AUTOMOTIVE SERVICE	7012 PALISADE AVE Guttenberg Town NJ	WSW	0.95 / 5,026.43	221	<a href="#">928</a>
<a href="#">477</a>	SHWS	Y P REALTY INC	435 72ND ST North Bergen Twp NJ	WSW	0.95 / 5,035.26	228	<a href="#">929</a>
<a href="#">478</a>	SHWS	1205 88TH ST	1205 88TH ST North Bergen Twp NJ	WNW	0.96 / 5,044.58	173	<a href="#">929</a>
<a href="#">479</a>	SHWS	8005 KENNEDY BOULEVARD	8005 KENNEDY BLVD North Bergen Twp NJ	W	0.96 / 5,054.58	202	<a href="#">930</a>

<i>Map Key</i>	<i>DB</i>	<i>Company/Site Name</i>	<i>Address</i>	<i>Direction</i>	<i>Distance (mi/ft)</i>	<i>Elev Diff (ft)</i>	<i>Page Number</i>
<a href="#">480</a>	SHWS	7412 3RD AVENUE	7412 3RD AVE North Bergen Twp NJ	W	0.96 / 5,063.31	225	<a href="#">930</a>
<a href="#">481</a>	SHWS	600 73RD STREET	600 73RD ST North Bergen Twp NJ	WSW	0.96 / 5,071.19	244	<a href="#">930</a>
<a href="#">482</a>	SHWS	7914 KENNEY BOULEVARD	7914 KENNEDY BLVD North Bergen Twp NJ	W	0.96 / 5,072.59	203	<a href="#">931</a>
<a href="#">483</a>	SHWS	900 76TH STREET	900 76TH ST North Bergen Twp NJ	W	0.96 / 5,073.53	206	<a href="#">931</a>
<a href="#">484</a>	SHWS	511 73RD STREET	511 73RD ST North Bergen Twp NJ	WSW	0.96 / 5,074.64	243	<a href="#">932</a>
<a href="#">485</a>	SHWS	420 71ST STREET	420 71ST ST North Bergen Twp NJ	WSW	0.96 / 5,088.45	221	<a href="#">932</a>
<a href="#">486</a>	SHWS	422 KENNEDY DRIVE	422 KENNEDY DR Fairview Boro NJ	NNW	0.96 / 5,091.65	209	<a href="#">932</a>
<a href="#">487</a>	SHWS	1211 88TH STREET	1211 88TH ST North Bergen Twp NJ	WNW	0.97 / 5,103.92	169	<a href="#">933</a>
<a href="#">488</a>	DSHW	226 JERSEY AVENUE	226 JERSEY AVE Cliffside Park Boro NJ	N	0.97 / 5,103.93	248	<a href="#">933</a>
<a href="#">488</a>	SHWS	226 JERSEY AVENUE	226 JERSEY AVE Cliffside Park Boro NJ 07010	N	0.97 / 5,103.93	248	<a href="#">934</a>
<a href="#">489</a>	SHWS	SEIFERTS PHARMACY	6801 PARK AVE Guttenberg Town NJ	SW	0.97 / 5,138.71	193	<a href="#">934</a>
<a href="#">490</a>	SHWS	224 69TH STREET	224 69TH ST Guttenberg Town NJ	WSW	0.97 / 5,140.11	193	<a href="#">934</a>
<a href="#">491</a>	SHWS	521-523 73RD STREET	521 523 73RD ST North Bergen Twp NJ	WSW	0.97 / 5,141.66	245	<a href="#">935</a>
<a href="#">492</a>	SHWS	226 69TH STREET	226 69TH ST Guttenberg Town NJ	WSW	0.98 / 5,148.53	194	<a href="#">935</a>



<b>Map Key</b>	<b>DB</b>	<b>Company/Site Name</b>	<b>Address</b>	<b>Direction</b>	<b>Distance (mi/ft)</b>	<b>Elev Diff (ft)</b>	<b>Page Number</b>
<a href="#">493</a>	SHWS	46 CECELIA AVENUE	46 CECELIA AVE Cliffside Park Boro NJ	NNE	0.98 / 5,162.37	208	<a href="#">936</a>
<a href="#">494</a>	RE EVAL		6400 RIVER RD WEST NEW YORK TOWN NJ 07093-5103	SSW	0.98 / 5,170.57	8	<a href="#">936</a>
<a href="#">494</a>	SHWS	NORTH HUDSON SEWERAGE AUTHORITY	6400 RIVER RD West New York Town NJ	SSW	0.98 / 5,170.57	8	<a href="#">936</a>
<a href="#">495</a>	SHWS	15 EDGEWATER ROAD	15 EDGEWATER RD Cliffside Park Boro NJ	NNE	0.98 / 5,177.72	176	<a href="#">937</a>
<a href="#">496</a>	SHWS	381 GORGE ROAD	381 GORGE RD Cliffside Park Boro NJ	NNE	0.98 / 5,178.52	212	<a href="#">937</a>
<a href="#">497</a>	SHWS	85 68TH STREET	85 68TH ST Guttenberg Town NJ 07093	SW	0.98 / 5,179.94	192	<a href="#">937</a>
<a href="#">498</a>	SHWS	233 5TH STREET	233 5TH ST Fairview Boro NJ	NNW	0.98 / 5,187.35	259	<a href="#">938</a>
<a href="#">499</a>	SHWS	SHENOUDA & COMPANY LLC	231 69TH ST Guttenberg Town NJ	WSW	0.99 / 5,203.84	198	<a href="#">938</a>
<a href="#">500</a>	SHWS	54 CECILIA AVENUE	54 CECELIA AVE Cliffside Park Boro NJ	NNE	0.99 / 5,205.97	205	<a href="#">939</a>
<a href="#">501</a>	SHWS	7421 4TH AVENUE	7421 4TH AVE North Bergen Twp NJ	W	0.99 / 5,212.72	210	<a href="#">939</a>
<a href="#">502</a>	SHWS	HORACE MANN ELEMENTARY	1215 83RD ST North Bergen Twp NJ	WNW	0.99 / 5,214.65	167	<a href="#">939</a>
<a href="#">503</a>	SHWS	BUILDING 2 @ PORT IMPERIAL SOUTH	200 AVE @ PORT IMPERIAL Weehawken Twp NJ 07086	SSW	0.99 / 5,217.71	0	<a href="#">940</a>
<a href="#">504</a>	SHWS	1217 85TH STREET	1217 85TH ST North Bergen Twp NJ	WNW	0.99 / 5,224.09	158	<a href="#">940</a>

<i>Map Key</i>	<i>DB</i>	<i>Company/Site Name</i>	<i>Address</i>	<i>Direction</i>	<i>Distance (mi/ft)</i>	<i>Elev Diff (ft)</i>	<i>Page Number</i>
<a href="#">505</a>	SHWS	131 TO 133 68TH STREET	131 133 68TH ST Guttenberg Town NJ	SW	0.99 / 5,225.11	186	<a href="#">941</a>
<a href="#">506</a>	SHWS	121 68TH STREET	121 68TH ST Guttenberg Town NJ	SW	0.99 / 5,227.06	184	<a href="#">941</a>
<a href="#">507</a>	SHWS	609 73RD STREET	609 73RD ST North Bergen Twp NJ	WSW	0.99 / 5,237.18	246	<a href="#">941</a>
<a href="#">508</a>	SHWS	6710-6712 REALTY, LLC.	6710 6712 PARK AVE Guttenberg Town NJ 07093	SW	0.99 / 5,243.07	187	<a href="#">942</a>
<a href="#">509</a>	SHWS	1115 80TH STREET	1115 80TH ST North Bergen Twp NJ	W	0.99 / 5,249.08	197	<a href="#">942</a>
<a href="#">510</a>	DSHW	BUILDING J @ PORT IMPERIAL	PORT IMPERIAL BLVD West New York Town NJ	SSW	0.99 / 5,251.07	3	<a href="#">942</a>
<a href="#">511</a>	SHWS	409 70TH STREET	409 70TH ST Guttenberg Town NJ	WSW	0.99 / 5,252.10	225	<a href="#">943</a>
<a href="#">512</a>	SHWS	414 70TH STREET	414 70TH ST Guttenberg Town NJ	WSW	1.00 / 5,269.29	226	<a href="#">943</a>
<a href="#">513</a>	SHWS	1002 76TH STREET	1002 76TH ST North Bergen Twp NJ	W	1.00 / 5,284.58	206	<a href="#">944</a>

## Executive Summary: Summary by Data Source

### **Standard**

#### **Federal**

##### **NPL - National Priority List**

A search of the NPL database, dated Jan 25, 2022 has found that there are 2 NPL site(s) within approximately 1.00 miles of the project property.

<b><u>Lower Elevation</u></b>	<b><u>Address</u></b>	<b><u>Direction</u></b>	<b><u>Distance (mi/ft)</u></b>	<b><u>Map Key</u></b>
HUDSON RIVER PCBS	NO STREET APPLICABLE HUDSON RIVER NY 12871-2834  <i>EPA ID: NYD980763841</i>	ESE	0.05 / 266.26	<a href="#"><u>8</u></a>
QUANTA RESOURCES	ONE RIVER RD EDGEWATER NJ 07020  <i>EPA ID: NJD000606442</i>	NE	0.08 / 443.04	<a href="#"><u>13</u></a>

##### **SEMS - SEMS List 8R Active Site Inventory**

A search of the SEMS database, dated Feb 24, 2022 has found that there are 1 SEMS site(s) within approximately 0.50 miles of the project property.

<b><u>Lower Elevation</u></b>	<b><u>Address</u></b>	<b><u>Direction</u></b>	<b><u>Distance (mi/ft)</u></b>	<b><u>Map Key</u></b>
QUANTA RESOURCES	ONE RIVER RD EDGEWATER NJ 07020  <i>EPA ID: NJD000606442</i>	N	0.18 / 941.10	<a href="#"><u>37</u></a>

##### **SEMS ARCHIVE - SEMS List 8R Archive Sites**

A search of the SEMS ARCHIVE database, dated Feb 24, 2022 has found that there are 4 SEMS ARCHIVE site(s) within approximately 0.50 miles of the project property.

<b><u>Equal/Higher Elevation</u></b>	<b><u>Address</u></b>	<b><u>Direction</u></b>	<b><u>Distance (mi/ft)</u></b>	<b><u>Map Key</u></b>
SPENCER KELLOGG	143 RIVER RD EDGEWATER NJ 07020  <i>EPA ID: NJD054064084</i>	N	0.20 / 1,069.25	<a href="#"><u>46</u></a>
<b><u>Lower Elevation</u></b>	<b><u>Address</u></b>	<b><u>Direction</u></b>	<b><u>Distance (mi/ft)</u></b>	<b><u>Map Key</u></b>
LEVER BROTHERS INC	45 RIVER ROAD EDGEWATER NJ 07020  <i>EPA ID: NJD001495811</i>	WNW	0.03 / 184.62	<a href="#"><u>3</u></a>
ALLIED CORP	1 RIVER RD EDGEWATER NJ 07020  <i>EPA ID: NJD980530604</i>	W	0.05 / 247.03	<a href="#"><u>5</u></a>

<u>Lower Elevation</u>	<u>Address</u>	<u>Direction</u>	<u>Distance (mi/ft)</u>	<u>Map Key</u>
SIGNO DELTA WAREHOUSE	1 RIVER RD EDGEWATER NJ 07020	W	0.05 / 247.03	<a href="#">5</a>
	<i>Site EPA ID: NJD982181448</i>			

### **CERCLIS - Comprehensive Environmental Response, Compensation and Liability Information System - CERCLIS**

A search of the CERCLIS database, dated Oct 25, 2013 has found that there are 5 CERCLIS site(s) within approximately 0.50 miles of the project property.

<u>Equal/Higher Elevation</u>	<u>Address</u>	<u>Direction</u>	<u>Distance (mi/ft)</u>	<u>Map Key</u>
SPENCER KELLOGG	143 RIVER RD EDGEWATER NJ 07020	N	0.20 / 1,069.25	<a href="#">46</a>
	<i>Site EPA ID: NJD054064084</i>			

<u>Lower Elevation</u>	<u>Address</u>	<u>Direction</u>	<u>Distance (mi/ft)</u>	<u>Map Key</u>
QUANTA RESOURCES	ONE RIVER RD EDGEWATER NJ 07020	W	0.05 / 247.03	<a href="#">5</a>
	<i>Site EPA ID: NJD000606442</i>			

ALLIED CORP	1 RIVER RD EDGEWATER NJ 07020	W	0.05 / 247.03	<a href="#">5</a>
	<i>Site EPA ID: NJD980530604</i>			

SIGNO DELTA WAREHOUSE	1 RIVER RD EDGEWATER NJ 07020	W	0.05 / 247.03	<a href="#">5</a>
	<i>Site EPA ID: NJD982181448</i>			

LEVER BROTHERS INC	45 RIVER ROAD EDGEWATER NJ 07020	N	0.11 / 584.46	<a href="#">16</a>
	<i>Site EPA ID: NJD001495811</i>			

### **CERCLIS NFRAP - CERCLIS - No Further Remedial Action Planned**

A search of the CERCLIS NFRAP database, dated Oct 25, 2013 has found that there are 4 CERCLIS NFRAP site(s) within approximately 0.50 miles of the project property.

<u>Equal/Higher Elevation</u>	<u>Address</u>	<u>Direction</u>	<u>Distance (mi/ft)</u>	<u>Map Key</u>
SPENCER KELLOGG	143 RIVER RD EDGEWATER NJ 7020	N	0.20 / 1,069.25	<a href="#">46</a>
	<i>Site EPA ID: NJD054064084</i>			

<u>Lower Elevation</u>	<u>Address</u>	<u>Direction</u>	<u>Distance (mi/ft)</u>	<u>Map Key</u>
SIGNO DELTA WAREHOUSE	1 RIVER RD EDGEWATER NJ 7020	W	0.05 / 247.03	<a href="#">5</a>
	<i>Site EPA ID: NJD982181448</i>			

ALLIED CORP	1 RIVER RD EDGEWATER NJ 7020	W	0.05 / 247.03	<a href="#">5</a>
-------------	---------------------------------	---	---------------	-------------------

<u>Lower Elevation</u>	<u>Address</u>	<u>Direction</u>	<u>Distance (mi/ft)</u>	<u>Map Key</u>
	<i>Site EPA ID: NJD980530604</i>			
LEVER BROTHERS INC	45 RIVER ROAD EDGEWATER NJ 7020	N	0.11 / 584.46	<a href="#">16</a>
	<i>Site EPA ID: NJD001495811</i>			

### **RCRA CORRACTS - RCRA CORRACTS-Corrective Action**

A search of the RCRA CORRACTS database, dated Jan 31, 2022 has found that there are 4 RCRA CORRACTS site(s) within approximately 1.00 miles of the project property.

<u>Equal/Higher Elevation</u>	<u>Address</u>	<u>Direction</u>	<u>Distance (mi/ft)</u>	<u>Map Key</u>
QUANTA RESOURCES CORP	163 RIVER RD EDGEWATER NJ 07020	N	0.25 / 1,341.03	<a href="#">55</a>
	<i>EPA Handler ID: NJD000606442</i>			
MARKO ENGRAVING & ART CORP	439 FAIRVIEW AVE FAIRVIEW NJ 07022-1857	NW	0.86 / 4,545.43	<a href="#">383</a>
	<i>EPA Handler ID: NJD980535959</i>			

<u>Lower Elevation</u>	<u>Address</u>	<u>Direction</u>	<u>Distance (mi/ft)</u>	<u>Map Key</u>
I.PARK EDGEWATER, LLC	45 RIVER ROAD EDGEWATER NJ 07020	WNW	0.03 / 184.62	<a href="#">3</a>
	<i>EPA Handler ID: NJD001495753</i>			
ALL COUNTY ENVIRONMENTAL SERVICE CORP	1 RIVER RD EDGEWATER NJ 07020	W	0.05 / 247.03	<a href="#">5</a>
	<i>EPA Handler ID: NJD991291063</i>			

### **RCRA TSD - RCRA non-CORRACTS TSD Facilities**

A search of the RCRA TSD database, dated Jan 31, 2022 has found that there are 2 RCRA TSD site(s) within approximately 0.50 miles of the project property.

<u>Lower Elevation</u>	<u>Address</u>	<u>Direction</u>	<u>Distance (mi/ft)</u>	<u>Map Key</u>
I.PARK EDGEWATER, LLC	45 RIVER ROAD EDGEWATER NJ 07020	WNW	0.03 / 184.62	<a href="#">3</a>
	<i>EPA Handler ID: NJD001495753</i>			
ALL COUNTY ENVIRONMENTAL SERVICE CORP	1 RIVER RD EDGEWATER NJ 07020	W	0.05 / 247.03	<a href="#">5</a>
	<i>EPA Handler ID: NJD991291063</i>			

### **RCRA LQG - RCRA Generator List**

A search of the RCRA LQG database, dated Jan 31, 2022 has found that there are 1 RCRA LQG site(s) within approximately 0.25 miles of the project property.



<u>Lower Elevation</u>	<u>Address</u>	<u>Direction</u>	<u>Distance (mi/ft)</u>	<u>Map Key</u>
I.PARK EDGEWATER, LLC	45 RIVER ROAD EDGEWATER NJ 07020	WNW	0.03 / 184.62	<a href="#">3</a>
<i>EPA Handler ID: NJD001495753</i>				

### **RCRA VSQG - RCRA Very Small Quantity Generators List**

A search of the RCRA VSQG database, dated Jan 31, 2022 has found that there are 1 RCRA VSQG site(s) within approximately 0.25 miles of the project property.

<u>Lower Elevation</u>	<u>Address</u>	<u>Direction</u>	<u>Distance (mi/ft)</u>	<u>Map Key</u>
CVS PHARMACY #8924	65 RIVER RD EDGEWATER NJ 07020	N	0.13 / 703.39	<a href="#">20</a>
<i>EPA Handler ID: NJR986630960</i>				

### **RCRA NON GEN - RCRA Non-Generators**

A search of the RCRA NON GEN database, dated Jan 31, 2022 has found that there are 11 RCRA NON GEN site(s) within approximately 0.25 miles of the project property.

<u>Equal/Higher Elevation</u>	<u>Address</u>	<u>Direction</u>	<u>Distance (mi/ft)</u>	<u>Map Key</u>
RIVER ROAD AMERICAN SERVICE	8401 RIVER RD NORTH BERGEN NJ 07047	SW	0.18 / 924.75	<a href="#">36</a>
<i>EPA Handler ID: NJD986645612</i>				
NJ BELL TELEPHONE CO	8315 RIVER RD NORTH BERGEN NJ 07047	SSW	0.20 / 1,048.38	<a href="#">45</a>
<i>EPA Handler ID: NJD980652028</i>				
THOMAS HEAGNEY	143 RIVER RD EDGEWATER NJ 07020	N	0.20 / 1,069.25	<a href="#">46</a>
<i>EPA Handler ID: NJD981130917</i>				
TEXTRON INC - SPENCER KELLOG	143 RIVER RD EDGEWATER NJ 07020	N	0.20 / 1,069.25	<a href="#">46</a>
<i>EPA Handler ID: NJD054064084</i>				

<u>Lower Elevation</u>	<u>Address</u>	<u>Direction</u>	<u>Distance (mi/ft)</u>	<u>Map Key</u>
LUSTRELON INC	1 RIVER RD EDGEWATER NJ 07020	W	0.05 / 247.03	<a href="#">5</a>
<i>EPA Handler ID: NJD044825933</i>				
J & T LEASING INC	1 RIVER RD EDGEWATER NJ 07020	W	0.05 / 247.03	<a href="#">5</a>
<i>EPA Handler ID: NJD054054895</i>				
HAVANA TRANSPORT INC	1 RIVER RD EDGEWATER NJ 07020	W	0.05 / 247.03	<a href="#">5</a>
<i>EPA Handler ID: NJD008388951</i>				

<u>Lower Elevation</u>	<u>Address</u>	<u>Direction</u>	<u>Distance (mi/ft)</u>	<u>Map Key</u>
ALL COUNTY ENVIRONMENTAL SERVICE CORP	1 RIVER RD EDGEWATER NJ 07020	W	0.05 / 247.03	<a href="#">5</a>
	<i>EPA Handler ID: NJD991291063</i>			
HARBOUR AUTO BODY	1 RIVER RD EDGEWATER NJ 07020	W	0.05 / 247.03	<a href="#">5</a>
	<i>EPA Handler ID: NJD981137334</i>			
FROLA	1 RIVER RD EDGEWATER NJ 07020	W	0.05 / 247.03	<a href="#">5</a>
	<i>EPA Handler ID: NJD980772800</i>			
RIVERSIDE AUTO BODY INC	8901 RIVER RD NORTH BERGEN NJ 07047	NNW	0.11 / 587.03	<a href="#">17</a>
	<i>EPA Handler ID: NJD981490642</i>			

### **FED ENG - Federal Engineering Controls-ECs**

A search of the FED ENG database, dated Dec 30, 2021 has found that there are 1 FED ENG site(s) within approximately 0.50 miles of the project property.

<u>Lower Elevation</u>	<u>Address</u>	<u>Direction</u>	<u>Distance (mi/ft)</u>	<u>Map Key</u>
QUANTA RESOURCES	ONE RIVER RD EDGEWATER NJ 07020	W	0.05 / 247.03	<a href="#">5</a>
	<i>EPA ID: NJD000606442</i>			

### **FED INST - Federal Institutional Controls- ICs**

A search of the FED INST database, dated Dec 30, 2021 has found that there are 1 FED INST site(s) within approximately 0.50 miles of the project property.

<u>Lower Elevation</u>	<u>Address</u>	<u>Direction</u>	<u>Distance (mi/ft)</u>	<u>Map Key</u>
QUANTA RESOURCES	ONE RIVER RD EDGEWATER NJ 07020	W	0.05 / 247.03	<a href="#">5</a>
	<i>EPA ID: NJD000606442</i>			

### **SUPERFUND ROD - Superfund Decision Documents**

A search of the SUPERFUND ROD database, dated Nov 16, 2021 has found that there are 1 SUPERFUND ROD site(s) within approximately 1.00 miles of the project property.

<u>Lower Elevation</u>	<u>Address</u>	<u>Direction</u>	<u>Distance (mi/ft)</u>	<u>Map Key</u>
QUANTA RESOURCES	ONE RIVER RD EDGEWATER NJ 07020	N	0.18 / 941.10	<a href="#">37</a>

## **State**

### **SHWS - Known Contaminated Sites in New Jersey**

A search of the SHWS database, dated Mar 25, 2022 has found that there are 443 SHWS site(s) within approximately 1.00 miles of the project property.

<b><u>Equal/Higher Elevation</u></b>	<b><u>Address</u></b>	<b><u>Direction</u></b>	<b><u>Distance (mi/ft)</u></b>	<b><u>Map Key</u></b>
WOODCLIFF GARDEN APARTMENTS	8700 KENNEDY BLVD E North Bergen Twp NJ	W	0.17 / 894.63	<a href="#"><u>34</u></a>
8900 BOULEVARD EAST	8900 BOULEVARD E North Bergen Twp NJ	WNW	0.17 / 918.15	<a href="#"><u>35</u></a>
RIVER ROAD AMERICAN SERVICE	8401 RIVER RD North Bergen Twp NJ 07047	SW	0.18 / 924.75	<a href="#"><u>36</u></a>
ENCORE STUDIOS INCORPORATED	148 150 RIVER RD Edgewater Boro NJ	N	0.20 / 1,077.17	<a href="#"><u>48</u></a>
8200 RIVER ROAD	8200 RIVER RD North Bergen Twp NJ 07047	SSW	0.21 / 1,127.40	<a href="#"><u>50</u></a>
127 HILLCREST PLACE	127 HILLCREST PL North Bergen Twp NJ	NW	0.25 / 1,319.01	<a href="#"><u>54</u></a>
QUANTA RESOURCES CORPORATION	163 RIVER RD Edgewater Boro NJ 07020	N	0.25 / 1,341.03	<a href="#"><u>55</u></a>
132 HILLCREST PLACE	132 HILLCREST PL North Bergen Twp NJ	NW	0.26 / 1,360.68	<a href="#"><u>57</u></a>
SOLAR COLOR CHEMICAL CORP	180 RIVER RD Edgewater Boro NJ	NNE	0.28 / 1,476.65	<a href="#"><u>58</u></a>
SIGNO DELTA WAREHOUSE (FORMER)	163 OLD RIVER RD Edgewater Boro NJ	N	0.28 / 1,480.25	<a href="#"><u>59</u></a>
ATEX ASSOCIATES	178 RIVER RD Edgewater Boro NJ	N	0.28 / 1,480.25	<a href="#"><u>59</u></a>
STONE HEDGE OF PROJECT ASCO	8200 KENNEDY BLVD E North Bergen Twp NJ	SW	0.28 / 1,483.06	<a href="#"><u>60</u></a>
GLENWOOD PIER CA INC	195 RIVER RD Edgewater Boro NJ 07070	NNE	0.28 / 1,494.07	<a href="#"><u>61</u></a>

<u>Equal/Higher Elevation</u>	<u>Address</u>	<u>Direction</u>	<u>Distance (mi/ft)</u>	<u>Map Key</u>
NEW JERSEY BELL	8201 RIVER RD North Bergen Twp NJ	SSW	0.28 / 1,494.71	<a href="#">62</a>
70 WOODCLIFF AVENUE	70 WOODCLIFF AVE Woodcliff Lake Boro NJ	WNW	0.29 / 1,524.40	<a href="#">64</a>
THE WATERMARK	8100 RIVER RD North Bergen Twp NJ 07047	SSW	0.31 / 1,632.39	<a href="#">67</a>
CONOCO	73 PALISADES AVE Cliffside Park Boro NJ 07010	NNW	0.35 / 1,837.44	<a href="#">70</a>
CONOCO	73 PALISADE AVE Cliffside Park Boro NJ	NNW	0.35 / 1,837.44	<a href="#">70</a>
BP 20927	100 WOODCLIFF AVE North Bergen Twp NJ	WNW	0.35 / 1,840.36	<a href="#">71</a>
361 RIVER RD	361 RIVER RD Edgewater Boro NJ 07020	NNE	0.35 / 1,858.51	<a href="#">72</a>
BP 20927	100 WOODCLIFF AVE North Bergen Twp NJ 07047	NW	0.35 / 1,872.82	<a href="#">74</a>
9018 NEW YORK AVENUE	9018 NEW YORK AVE North Bergen Twp NJ	NW	0.36 / 1,889.69	<a href="#">75</a>
9028 NEW YORK AVENUE	9028 NEW YORK AVE North Bergen Twp NJ	NW	0.36 / 1,890.81	<a href="#">76</a>
NICKS FRIENDLY SERVICE INC	81 PALISADE AVE Cliffside Park Boro NJ 07010	NNW	0.36 / 1,893.85	<a href="#">77</a>
207 HUDSON PLACE	207 HUDSON PL Cliffside Park Boro NJ	NNW	0.37 / 1,949.36	<a href="#">79</a>
9049 NEW YORK AVENUE	9049 NEW YORK AVE North Bergen Twp NJ	NW	0.37 / 1,949.95	<a href="#">80</a>

<b><u>Equal/Higher Elevation</u></b>	<b><u>Address</u></b>	<b><u>Direction</u></b>	<b><u>Distance (mi/ft)</u></b>	<b><u>Map Key</u></b>
9011 NEW YORK AVENUE	9011 NEW YORK AVE North Bergen Twp NJ	NW	0.38 / 2,004.46	<a href="#"><u>83</u></a>
132 PINE STREET	132 PINE ST Cliffside Park Boro NJ	N	0.38 / 2,026.52	<a href="#"><u>86</u></a>
217 HUDSON PLACE	217 HUDSON PL Cliffside Park Boro NJ	NW	0.39 / 2,060.94	<a href="#"><u>87</u></a>
LUSTRELON INC	235 OLD RIVER RD Edgewater Boro NJ 07020	NNE	0.39 / 2,061.69	<a href="#"><u>88</u></a>
EDGEWATER THEATRE	339 RIVER RD Edgewater Boro NJ 07020	NNE	0.40 / 2,102.89	<a href="#"><u>90</u></a>
131 CEDAR STREET	131 CEDAR ST Cliffside Park Boro NJ	NNW	0.40 / 2,122.78	<a href="#"><u>91</u></a>
227 HUDSON PLACE	227 HUDSON PL Cliffside Park Boro NJ	NW	0.41 / 2,179.14	<a href="#"><u>93</u></a>
SACRED HEART CHURCH	9034 BARR PL North Bergen Twp NJ	NW	0.42 / 2,225.82	<a href="#"><u>98</u></a>
9017 BARR PLACE	9017 BARR PL North Bergen Twp NJ	NW	0.43 / 2,263.87	<a href="#"><u>101</u></a>
128 PALISADES AVENUE	128 PALISADES AVE Cliffside Park Boro NJ	NNW	0.43 / 2,273.58	<a href="#"><u>103</u></a>
J J BRADDOCK NORTH HUDSON PARK	KENNEDY BLVD North Bergen Twp NJ 07047	WNW	0.43 / 2,281.15	<a href="#"><u>104</u></a>
127 PALASADE AVE	127 PALISADE AVE Cliffside Park Boro NJ	NNW	0.44 / 2,301.19	<a href="#"><u>106</u></a>
234 COLUMBUS PLACE	234 COLUMBUS PL Cliffside Park Boro NJ	NNW	0.44 / 2,322.69	<a href="#"><u>107</u></a>

<b><u>Equal/Higher Elevation</u></b>	<b><u>Address</u></b>	<b><u>Direction</u></b>	<b><u>Distance (mi/ft)</u></b>	<b><u>Map Key</u></b>
245 HUDSON PLACE	245 HUDSON PL Cliffside Park Boro NJ 07010	NW	0.45 / 2,352.77	<a href="#"><u>108</u></a>
222 DE SOTO PLACE	222 DESOTO PL Cliffside Park Boro NJ	NNW	0.45 / 2,359.48	<a href="#"><u>109</u></a>
9046 PALISADE PLAZA	9046 PALISADE PLAZA North Bergen Twp NJ	NW	0.46 / 2,446.00	<a href="#"><u>113</u></a>
9020 PALISADES PLAZA	9020 PALISADE PLAZA North Bergen Twp NJ	NW	0.46 / 2,454.75	<a href="#"><u>116</u></a>
131 ROTHWELL AVENUE	131 ROTHWELL AVE Cliffside Park Boro NJ	NNW	0.47 / 2,470.37	<a href="#"><u>117</u></a>
145 PALISADE AVENUE	145 PALISADE AVE Cliffside Park Boro NJ	NNW	0.47 / 2,494.82	<a href="#"><u>118</u></a>
236 DESOTO PLACE	236 DESOTO PL Cliffside Park Boro NJ	NNW	0.48 / 2,520.31	<a href="#"><u>119</u></a>
106 OAKWOOD AVENUE	106 OAKWOOD AVE Cliffside Park Boro NJ	NW	0.49 / 2,565.24	<a href="#"><u>122</u></a>
257 HUDSON PLACE	257 HUDSON PL Fairview Boro NJ	NW	0.49 / 2,596.81	<a href="#"><u>124</u></a>
170 PALISADE AVENIUE	170 PALISADE AVE Cliffside Park Boro NJ	N	0.49 / 2,610.38	<a href="#"><u>125</u></a>
141 ROTHWELL AVENUE	141 ROTHWELL AVE Cliffside Park Boro NJ	NNW	0.49 / 2,611.42	<a href="#"><u>126</u></a>
131 SUMMIT AVE	131 SUMMIT AVE Cliffside Park Boro NJ	NNW	0.50 / 2,640.81	<a href="#"><u>130</u></a>
KINGSTON POINTE	7706 MARINE RD North Bergen Twp NJ 07047	SSW	0.51 / 2,681.07	<a href="#"><u>131</u></a>



<b><u>Equal/Higher Elevation</u></b>	<b><u>Address</u></b>	<b><u>Direction</u></b>	<b><u>Distance (mi/ft)</u></b>	<b><u>Map Key</u></b>
55 FULTON AVENUE	55 FULTON AVE Fairview Boro NJ	NW	0.52 / 2,746.09	<a href="#">134</a>
128 78TH STREET	128 78TH ST North Bergen Twp NJ	WSW	0.53 / 2,773.98	<a href="#">136</a>
RIVER CREST VILLAS	357 RIVER RD Edgewater Boro NJ 07020	NNE	0.53 / 2,781.90	<a href="#">137</a>
130 78TH STREET	130 78TH ST North Bergen Twp NJ	WSW	0.53 / 2,782.80	<a href="#">138</a>
PSE&G RIVER ROAD SUBSTATION	4 E 77TH ST North Bergen Twp NJ	SW	0.53 / 2,820.60	<a href="#">139</a>
408 WOODCLIFF AVENUE	408 WOODCLIFF AVE North Bergen Twp NJ	NW	0.54 / 2,831.07	<a href="#">140</a>
CANA REALTY	140 78TH ST North Bergen Twp NJ	WSW	0.54 / 2,836.07	<a href="#">141</a>
7805 BROADWAY	7805 BROADWAY North Bergen Twp NJ	WSW	0.54 / 2,848.85	<a href="#">142</a>
150 SUMMIT AVE	150 SUMMIT AVE Cliffside Park Boro NJ	NNW	0.54 / 2,854.59	<a href="#">143</a>
412 WOODCLIFF AVENUE	412 WOODCLIFF AVE North Bergen Twp NJ	NW	0.54 / 2,866.47	<a href="#">144</a>
206 78TH STREET	206 78TH ST North Bergen Twp NJ	WSW	0.55 / 2,879.48	<a href="#">145</a>
LANE NORTHEAST	7601 RIVER RD North Bergen Twp NJ 07047	SSW	0.55 / 2,887.93	<a href="#">146</a>
LANE NORTHEAST	7601 RIVER RD North Bergen Twp NJ	SSW	0.55 / 2,887.93	<a href="#">146</a>

<b><u>Equal/Higher Elevation</u></b>	<b><u>Address</u></b>	<b><u>Direction</u></b>	<b><u>Distance (mi/ft)</u></b>	<b><u>Map Key</u></b>
208 78TH ST	208 78TH ST North Bergen Twp NJ	WSW	0.55 / 2,892.23	<a href="#"><u>147</u></a>
212 78TH STREET	212 78TH ST North Bergen Twp NJ	WSW	0.55 / 2,898.53	<a href="#"><u>148</u></a>
182 ROTHWELL AVENUE	182 ROTHWELL AVE Cliffside Park Boro NJ	N	0.55 / 2,908.86	<a href="#"><u>149</u></a>
214 78TH STREET	214 78TH ST North Bergen Twp NJ	WSW	0.55 / 2,922.08	<a href="#"><u>150</u></a>
429 SMITH COURT	429 SMITH CT Aberdeen Twp NJ	NE	0.56 / 2,951.44	<a href="#"><u>151</u></a>
EDGEWATER APARTMENTS AKA ST MORITZ	99 GORGE RD Edgewater Boro NJ 07020	NNE	0.56 / 2,966.28	<a href="#"><u>152</u></a>
DI CLEMENTE INC (FORMER)	99 GORGE RD Edgewater Boro NJ	NNE	0.56 / 2,966.28	<a href="#"><u>152</u></a>
133 77TH STREET	133 77TH ST North Bergen Twp NJ	WSW	0.58 / 3,044.37	<a href="#"><u>153</u></a>
139 77TH STREET	139 77TH ST North Bergen Twp NJ	WSW	0.58 / 3,075.36	<a href="#"><u>154</u></a>
12 76TH STREET	12 76TH ST North Bergen Twp NJ	SW	0.58 / 3,087.85	<a href="#"><u>155</u></a>
16 76TH STREET	16 76TH ST North Bergen Twp NJ	SW	0.59 / 3,093.07	<a href="#"><u>156</u></a>
63 SHALER AVENUE	63 SHALER AVE Fairview Boro NJ	NW	0.59 / 3,095.42	<a href="#"><u>157</u></a>
311 79TH STREET	311 79TH ST North Bergen Twp NJ	WSW	0.59 / 3,105.70	<a href="#"><u>158</u></a>

<u>Equal/Higher Elevation</u>	<u>Address</u>	<u>Direction</u>	<u>Distance (mi/ft)</u>	<u>Map Key</u>
19 76TH STREET	19 76TH ST North Bergen Twp NJ	SW	0.59 / 3,121.54	<a href="#">159</a>
21 76TH STREET	21 76TH ST North Bergen Twp NJ	SW	0.59 / 3,125.28	<a href="#">160</a>
K&I LAUNDROMAT APARTMENTS	7604 PARK AVE North Bergen Twp NJ	SW	0.60 / 3,142.26	<a href="#">161</a>
AVENTINE EDGEWATER LLC	100 THOMPSON LN Edgewater Boro NJ 07020	NNE	0.60 / 3,153.07	<a href="#">162</a>
HARTZ MOUNTAIN INDUSTRIES	309 391 RIVER RD Edgewater Boro NJ	NNE	0.60 / 3,160.47	<a href="#">163</a>
2 WASHINGTON PLACE	2 WASHINGTON PL Cliffside Park Boro NJ	N	0.60 / 3,179.54	<a href="#">164</a>
308 78TH STREET	308 78TH ST North Bergen Twp NJ	WSW	0.60 / 3,183.52	<a href="#">165</a>
289 DESTOTO PLACE	289 DESOTO PL Fairview Boro NJ	NW	0.61 / 3,195.45	<a href="#">166</a>
28 HAMILTON ST	28 HAMILTON ST Fairview Boro NJ 07022	NW	0.61 / 3,204.57	<a href="#">167</a>
226-77th STREET	226 77TH ST North Bergen Twp NJ	WSW	0.61 / 3,207.32	<a href="#">168</a>
186 OAKWOOD AVENUE	186 OAKWOOD AVE Cliffside Park Boro NJ	NNW	0.61 / 3,209.43	<a href="#">169</a>
NORTH HUDSON PARK	79TH ST North Bergen Twp NJ 07047	W	0.61 / 3,222.19	<a href="#">170</a>
233 DAY AVENUE	233 DAY AVE Cliffside Park Boro NJ	N	0.61 / 3,223.06	<a href="#">171</a>

<b><u>Equal/Higher Elevation</u></b>	<b><u>Address</u></b>	<b><u>Direction</u></b>	<b><u>Distance (mi/ft)</u></b>	<b><u>Map Key</u></b>
292 DESOTA PLACE	292 DESOTO PL Fairview Boro NJ	NW	0.61 / 3,238.37	<a href="#">172</a>
ABBASSI REALTY	9 WASHINGTON PL Cliffside Park Boro NJ	N	0.61 / 3,242.89	<a href="#">173</a>
7711 HUDSON AVENUE	7711 HUDSON AVE North Bergen Twp NJ	WSW	0.61 / 3,244.86	<a href="#">174</a>
208 RIVERVIEW PLACE	208 RIVERVIEW PL Cliffside Park Boro NJ	N	0.62 / 3,248.97	<a href="#">175</a>
316 78TH STREET	316 78TH ST North Bergen Twp NJ	WSW	0.62 / 3,266.37	<a href="#">176</a>
8421 BERGENLINE AVENUE	8421 BERGENLINE AVE North Bergen Twp NJ	W	0.62 / 3,279.84	<a href="#">177</a>
IMMACULATE HEART OF MARY CHAPEL	7615 BROADWAY North Bergen Twp NJ 07047	WSW	0.62 / 3,285.52	<a href="#">178</a>
FULL STOP FLOWERS	320 FAIRVIEW AVE Fairview Boro NJ	NW	0.63 / 3,335.80	<a href="#">179</a>
97 SHALER AVENUE	97 SHALER AVE Fairview Boro NJ	NNW	0.63 / 3,342.92	<a href="#">180</a>
279 WILSON AVENUE	279 WILSON AVE Fairview Boro NJ	NNW	0.64 / 3,368.38	<a href="#">181</a>
225 RIVERVIEW PLACE	225 RIVERVIEW PL Cliffside Park Boro NJ	N	0.64 / 3,370.01	<a href="#">182</a>
253 DAY AVENUE	253 DAY AVE Cliffside Park Boro NJ	NNW	0.65 / 3,406.68	<a href="#">183</a>
246 DAY AVENUE	246 DAY AVE Cliffside Park Boro NJ	NNW	0.65 / 3,407.10	<a href="#">184</a>

<u>Equal/Higher Elevation</u>	<u>Address</u>	<u>Direction</u>	<u>Distance (mi/ft)</u>	<u>Map Key</u>
211 76TH STREET	211 76TH ST North Bergen Twp NJ	WSW	0.65 / 3,419.71	<a href="#">185</a>
214 76TH STREET	214 76TH ST North Bergen Twp NJ	WSW	0.65 / 3,421.73	<a href="#">186</a>
DELTA	9280 KENNEDY BLVD North Bergen Twp NJ 07047	NW	0.65 / 3,428.84	<a href="#">187</a>
RIVER CLUB APARTMENTS	435 RIVER RD Edgewater Boro NJ 07020	NE	0.65 / 3,429.04	<a href="#">188</a>
135 FULTON AVENUE	135 FULTON AVE Fairview Boro NJ	NNW	0.65 / 3,432.49	<a href="#">189</a>
216 76TH STREET	216 76TH ST North Bergen Twp NJ	WSW	0.65 / 3,437.65	<a href="#">190</a>
512 82ND STREET	512 82ND ST North Bergen Twp NJ	W	0.65 / 3,443.16	<a href="#">191</a>
117 75TH STREET	117 75TH ST North Bergen Twp NJ	SW	0.65 / 3,453.54	<a href="#">192</a>
292 WILSON AVENUE	292 WILSON AVE Fairview Boro NJ	NNW	0.66 / 3,463.36	<a href="#">193</a>
126 75TH STREET	126 75TH ST North Bergen Twp NJ	SW	0.66 / 3,470.53	<a href="#">194</a>
221 76TH STREET	221 76TH ST North Bergen Twp NJ	WSW	0.66 / 3,472.33	<a href="#">195</a>
517 85TH STREET	517 85TH ST North Bergen Twp NJ	WNW	0.66 / 3,475.13	<a href="#">196</a>
MAJESTIC CLEANERS	7504 BROADWAY North Bergen Twp NJ 07047	WSW	0.66 / 3,484.29	<a href="#">197</a>

<b><u>Equal/Higher Elevation</u></b>	<b><u>Address</u></b>	<b><u>Direction</u></b>	<b><u>Distance (mi/ft)</u></b>	<b><u>Map Key</u></b>
8508 1ST AVENUE	8508 1ST AVE North Bergen Twp NJ	WNW	0.66 / 3,488.17	<a href="#"><u>198</u></a>
141 FULTON AVENUE	141 FULTON AVE Fairview Boro NJ	NNW	0.66 / 3,500.90	<a href="#"><u>199</u></a>
229 76TH STREET	229 76TH ST North Bergen Twp NJ	WSW	0.66 / 3,505.83	<a href="#"><u>200</u></a>
241 RIVERVIEW PLACE	241 RIVERVIEW PL Cliffside Park Boro NJ	N	0.67 / 3,524.53	<a href="#"><u>201</u></a>
8308 1ST AVENUE	8308 1ST AVE North Bergen Twp NJ 07047	W	0.67 / 3,557.85	<a href="#"><u>203</u></a>
RESIDENCES @ 1ST AVENUE & 90TH STREET	600 610 90TH ST North Bergen Twp NJ 07047	WNW	0.67 / 3,558.51	<a href="#"><u>204</u></a>
EXXON R/S 30893	8133 BERGENLINE AVE North Bergen Twp NJ 07047	W	0.67 / 3,561.08	<a href="#"><u>205</u></a>
326 77TH STREET	326 77TH ST North Bergen Twp NJ	WSW	0.68 / 3,584.24	<a href="#"><u>206</u></a>
209 13 75TH STREET LLC	209 213 75TH ST North Bergen Twp NJ	WSW	0.68 / 3,602.40	<a href="#"><u>207</u></a>
8208 FIRST AVENUE	8208 1ST AVE North Bergen Twp NJ	W	0.68 / 3,610.02	<a href="#"><u>209</u></a>
8009 BERGENLINE AVENUE	8009 BERGENLINE AVE North Bergen Twp NJ	W	0.68 / 3,613.92	<a href="#"><u>210</u></a>
226 WASHINGTON PLACE	226 WASHINGTON PL Cliffside Park Boro NJ	N	0.69 / 3,624.65	<a href="#"><u>211</u></a>
39 74TH STREET	39 74TH ST North Bergen Twp NJ	SW	0.69 / 3,633.49	<a href="#"><u>212</u></a>



<b><u>Equal/Higher Elevation</u></b>	<b><u>Address</u></b>	<b><u>Direction</u></b>	<b><u>Distance (mi/ft)</u></b>	<b><u>Map Key</u></b>
608 85TH STREET	608 85TH ST North Bergen Twp NJ	WNW	0.69 / 3,640.07	<a href="#"><u>213</u></a>
227 WASHINGTON PLACE	227 WASHINGTON PL Cliffside Park Boro NJ	N	0.69 / 3,642.27	<a href="#"><u>214</u></a>
164 FULTON AVENUE	164 FULTON AVE Fairview Boro NJ	NNW	0.69 / 3,651.29	<a href="#"><u>215</u></a>
215 75TH STREET	215 75TH ST North Bergen Twp NJ	WSW	0.69 / 3,653.14	<a href="#"><u>216</u></a>
232 WASHINGTON PLACE	232 WASHINGTON PL Cliffside Park Boro NJ	N	0.70 / 3,681.03	<a href="#"><u>217</u></a>
170 FULTON AVENUE	170 FULTON AVE Fairview Boro NJ	NNW	0.70 / 3,698.20	<a href="#"><u>218</u></a>
119 74TH STREET	119 74TH ST North Bergen Twp NJ	SW	0.70 / 3,698.77	<a href="#"><u>219</u></a>
ESTATE OF JOHN GIGANTE	7915 BERGENLINE AVE North Bergen Twp NJ 07047	W	0.70 / 3,700.64	<a href="#"><u>220</u></a>
425 79TH ST	425 79TH ST North Bergen Twp NJ	W	0.70 / 3,703.06	<a href="#"><u>221</u></a>
9255 KENNEDY BOULEVARD	9255 KENNEDY BLVD North Bergen Twp NJ 07047	NW	0.70 / 3,711.25	<a href="#"><u>223</u></a>
JERSEY CLEANERS	7408 BROADWAY North Bergen Twp NJ	WSW	0.70 / 3,713.15	<a href="#"><u>224</u></a>
SIER BATH DECK GEAR CORP	9252 KENNEDY BLVD North Bergen Twp NJ 07047	NW	0.71 / 3,726.02	<a href="#"><u>225</u></a>
MIXED USE BUILDING @ 9252 KENNEDY BOULEVARD	9252 KENNEDY BLVD North Bergen Twp NJ 07047	NW	0.71 / 3,726.02	<a href="#"><u>225</u></a>

<b><u>Equal/Higher Elevation</u></b>	<b><u>Address</u></b>	<b><u>Direction</u></b>	<b><u>Distance (mi/ft)</u></b>	<b><u>Map Key</u></b>
404 77TH STREET	404 77TH ST North Bergen Twp NJ	WSW	0.71 / 3,728.24	<a href="#"><u>226</u></a>
FUEL 4	261 PALISADE AVE Cliffside Park Boro NJ 07010	N	0.71 / 3,730.14	<a href="#"><u>227</u></a>
GEORGETTE KAPPLER PROPERTY	264 PALISADE AVE Cliffside Park Boro NJ	N	0.71 / 3,731.99	<a href="#"><u>228</u></a>
8515 2ND AVENUE	8515 2ND AVE North Bergen Twp NJ	WNW	0.71 / 3,750.08	<a href="#"><u>229</u></a>
605 82 SECOND STREET	605 82ND ST North Bergen Twp NJ	W	0.71 / 3,750.49	<a href="#"><u>230</u></a>
FAIRVIEW BORO	59 ANDERSON AVE Fairview Boro NJ 07022	NW	0.71 / 3,755.16	<a href="#"><u>231</u></a>
7400 BROADWAY	7400 BROADWAY North Bergen Twp NJ	WSW	0.71 / 3,755.65	<a href="#"><u>232</u></a>
408 77TH STREET	408 77TH ST North Bergen Twp NJ	WSW	0.71 / 3,761.00	<a href="#"><u>233</u></a>
PARK PLAZA	435 79TH ST North Bergen Twp NJ	W	0.71 / 3,762.47	<a href="#"><u>234</u></a>
7403 BROADWAY	7403 BROADWAY North Bergen Twp NJ	WSW	0.71 / 3,765.04	<a href="#"><u>235</u></a>
67 ANDERSON AVENUE	67 ANDERSON AVE Fairview Boro NJ	NW	0.71 / 3,772.71	<a href="#"><u>236</u></a>
8406 2ND AVENUE	8406 2ND AVE North Bergen Twp NJ	WNW	0.72 / 3,777.62	<a href="#"><u>238</u></a>
319 76TH STREET	319 76TH ST North Bergen Twp NJ	WSW	0.72 / 3,783.11	<a href="#"><u>239</u></a>

<b><u>Equal/Higher Elevation</u></b>	<b><u>Address</u></b>	<b><u>Direction</u></b>	<b><u>Distance (mi/ft)</u></b>	<b><u>Map Key</u></b>
8400 SECOND AVENUE	8400 2ND AVE North Bergen Twp NJ	W	0.72 / 3,793.50	<a href="#"><u>240</u></a>
610 82ND STREET	610 82ND ST North Bergen Twp NJ	W	0.72 / 3,804.49	<a href="#"><u>241</u></a>
7305 PARK AVENUE	7305 PARK AVE North Bergen Twp NJ	SW	0.72 / 3,813.15	<a href="#"><u>242</u></a>
382 FAIRVIEW AVE	382 FAIRVIEW AVE Fairview Boro NJ	NW	0.72 / 3,818.90	<a href="#"><u>243</u></a>
9103 SECOND AVENUE	9103 2ND AVE North Bergen Twp NJ	NW	0.73 / 3,830.28	<a href="#"><u>244</u></a>
208 74TH STREET	208 74TH ST North Bergen Twp NJ	WSW	0.73 / 3,840.57	<a href="#"><u>245</u></a>
9245 KENNEDY BOULEVARD	9245 KENNEDY BLVD North Bergen Twp NJ	NW	0.73 / 3,842.50	<a href="#"><u>246</u></a>
8210 2ND AVENUE	8210 2ND AVE North Bergen Twp NJ	W	0.73 / 3,845.66	<a href="#"><u>247</u></a>
614 82ND STREET	614 82ND ST North Bergen Twp NJ	W	0.73 / 3,851.85	<a href="#"><u>248</u></a>
228 74TH STREET	228 74TH ST North Bergen Twp NJ	WSW	0.73 / 3,851.93	<a href="#"><u>249</u></a>
708 87TH STREET	708 87TH ST North Bergen Twp NJ	WNW	0.73 / 3,856.06	<a href="#"><u>250</u></a>
LINCOLN ANNEX ELEMENTARY SCHOOL	126 132 HAMILTON AVE Fairview Boro NJ	NNW	0.73 / 3,868.82	<a href="#"><u>252</u></a>
409 77TH STREET	409 77TH ST North Bergen Twp NJ	WSW	0.73 / 3,872.91	<a href="#"><u>253</u></a>

<b><u>Equal/Higher Elevation</u></b>	<b><u>Address</u></b>	<b><u>Direction</u></b>	<b><u>Distance (mi/ft)</u></b>	<b><u>Map Key</u></b>
504 79TH STREET	504 79TH ST North Bergen Twp NJ	W	0.73 / 3,880.66	<a href="#"><u>254</u></a>
316 75TH STREET	316 75TH ST North Bergen Twp NJ	WSW	0.74 / 3,895.55	<a href="#"><u>255</u></a>
219 74TH STREET	219 74TH ST North Bergen Twp NJ	WSW	0.74 / 3,902.68	<a href="#"><u>256</u></a>
174 SHALER AVENUE	174 SHALER AVE Fairview Boro NJ	NNW	0.74 / 3,917.62	<a href="#"><u>257</u></a>
318 7TH STREET	318 75TH ST North Bergen Twp NJ	WSW	0.74 / 3,919.55	<a href="#"><u>258</u></a>
FULTON ELEMENTARY SCHOOL	7415 HUDSON AVE North Bergen Twp NJ	WSW	0.74 / 3,921.80	<a href="#"><u>259</u></a>
712 85TH ST	712 85TH ST North Bergen Twp NJ	WNW	0.74 / 3,926.11	<a href="#"><u>260</u></a>
509 79TH STREET	509 79TH ST North Bergen Twp NJ	W	0.74 / 3,928.59	<a href="#"><u>261</u></a>
512 79TH ST	512 79TH ST North Bergen Twp NJ	W	0.75 / 3,947.94	<a href="#"><u>262</u></a>
8606 3RD AVENUE	8606 3RD AVE North Bergen Twp NJ	WNW	0.75 / 3,962.29	<a href="#"><u>264</u></a>
US POSTAL SERVICE	289 GORGE RD Cliffside Park Boro NJ 07010	NNE	0.75 / 3,962.68	<a href="#"><u>265</u></a>
US POSTAL SERVICE	289 GORGE RD Cliffside Park Boro NJ	NNE	0.75 / 3,962.68	<a href="#"><u>265</u></a>
8518 3RD AVENUE	8518 3RD AVE North Bergen Twp NJ	WNW	0.75 / 3,967.35	<a href="#"><u>266</u></a>

<u>Equal/Higher Elevation</u>	<u>Address</u>	<u>Direction</u>	<u>Distance (mi/ft)</u>	<u>Map Key</u>
8800 3RD AVE	8800 3RD AVE North Bergen Twp NJ	WNW	0.75 / 3,968.11	<a href="#">267</a>
140 73RD STREET	140 73RD ST North Bergen Twp NJ	SW	0.75 / 3,981.27	<a href="#">268</a>
7800 BERGENLINE AVENUE	7800 BERGENLINE AVE North Bergen Twp NJ	W	0.75 / 3,981.37	<a href="#">269</a>
8820 3RD AVENUE	8820 3RD AVE North Bergen Twp NJ	WNW	0.75 / 3,986.03	<a href="#">270</a>
515 79TH STREET	515 79TH ST North Bergen Twp NJ	W	0.76 / 3,990.37	<a href="#">271</a>
8807 3RD AVENUE	8807 3RD AVE North Bergen Twp NJ	WNW	0.76 / 3,993.51	<a href="#">272</a>
325 75TH STREET	325 75TH ST North Bergen Twp NJ	WSW	0.76 / 3,998.15	<a href="#">273</a>
7209 PARK AVENUE	7209 PARK AVE North Bergen Twp NJ	SW	0.76 / 3,998.45	<a href="#">274</a>
391 FAIRVIEW AVENUE	391 FAIRVIEW AVE Fairview Boro NJ	NW	0.76 / 4,016.41	<a href="#">275</a>
R & R INVESTMENTS	7733 BERGENLINE AVE North Bergen Twp NJ	W	0.76 / 4,018.19	<a href="#">276</a>
708 82ND STREET	708 82ND ST North Bergen Twp NJ	W	0.76 / 4,027.75	<a href="#">277</a>
8308 3RD AVENUE	8308 3RD AVE North Bergen Twp NJ	W	0.77 / 4,040.95	<a href="#">278</a>
8401 3RD AVENUE	8401 3RD AVE North Bergen Twp NJ	WNW	0.77 / 4,046.71	<a href="#">279</a>

<b><u>Equal/Higher Elevation</u></b>	<b><u>Address</u></b>	<b><u>Direction</u></b>	<b><u>Distance (mi/ft)</u></b>	<b><u>Map Key</u></b>
801 85TH STREET	801 85TH ST North Bergen Twp NJ	WNW	0.77 / 4,049.08	<a href="#"><u>280</u></a>
428 77TH STREET	428 77TH ST North Bergen Twp NJ	W	0.77 / 4,049.57	<a href="#"><u>281</u></a>
400 FAIRVIEW AVENUE	400 FAIRVIEW AVE Fairview Boro NJ	NW	0.77 / 4,051.75	<a href="#"><u>282</u></a>
191 SHALER AVENUE	191 SHALER AVE Fairview Boro NJ	NNW	0.77 / 4,056.84	<a href="#"><u>283</u></a>
TBF/THERAPRO CORPORATION	9223 9225 KENNEDY BLVD North Bergen Twp NJ	NW	0.77 / 4,066.59	<a href="#"><u>284</u></a>
JOHN BEALL & COMPANY INCORPORATED	9101 9109 3RD AVE North Bergen Twp NJ	WNW	0.77 / 4,067.14	<a href="#"><u>285</u></a>
711 82ND STREET	711 82ND ST North Bergen Twp NJ	W	0.77 / 4,071.54	<a href="#"><u>286</u></a>
7212-7214 PARK AVENUE	7212 7214 PARK AVE North Bergen Twp NJ	SW	0.77 / 4,072.00	<a href="#"><u>287</u></a>
208 73RD STREET	208 73RD ST North Bergen Twp NJ	WSW	0.77 / 4,072.95	<a href="#"><u>288</u></a>
SCIROCCO FINANCIAL BUILDING	9226 KENNEDY BLVD North Bergen Twp NJ	NW	0.77 / 4,073.09	<a href="#"><u>289</u></a>
302 DAY AVENUE	302 DAY AVE Fairview Boro NJ	NNW	0.77 / 4,076.83	<a href="#"><u>290</u></a>
603 79TH STREET	603 79TH ST North Bergen Twp NJ	W	0.77 / 4,081.91	<a href="#"><u>291</u></a>
7222 BROADWAY	7222 BROADWAY North Bergen Twp NJ	WSW	0.77 / 4,083.89	<a href="#"><u>292</u></a>



<b><u>Equal/Higher Elevation</u></b>	<b><u>Address</u></b>	<b><u>Direction</u></b>	<b><u>Distance (mi/ft)</u></b>	<b><u>Map Key</u></b>
222 WHEELER STREET	222 WHEELER ST Cliffside Park Boro NJ	N	0.77 / 4,085.79	<a href="#"><u>293</u></a>
285 DELANO PLACE	285 DELANO PL Fairview Boro NJ	NNW	0.78 / 4,093.50	<a href="#"><u>294</u></a>
226 WHEELER STREET	226 WHEELER ST Cliffside Park Boro NJ	N	0.78 / 4,108.06	<a href="#"><u>295</u></a>
HGK ENTERPRISE LLC	296 PALISADES AVE Cliffside Park Boro NJ 07010	N	0.78 / 4,114.29	<a href="#"><u>296</u></a>
HGK ENTERPRISE LLC	296 PALISADE AVE Cliffside Park Boro NJ	N	0.78 / 4,114.29	<a href="#"><u>296</u></a>
607 79TH STREET	607 79TH ST North Bergen Twp NJ	W	0.78 / 4,114.87	<a href="#"><u>297</u></a>
218 73RD STREET	218 73RD ST North Bergen Twp NJ	WSW	0.78 / 4,116.12	<a href="#"><u>298</u></a>
100 72ND STREET	100 72ND ST North Bergen Twp NJ	SW	0.78 / 4,123.20	<a href="#"><u>299</u></a>
31 72 SECOND STREET	31 72ND ST North Bergen Twp NJ	SW	0.78 / 4,124.00	<a href="#"><u>300</u></a>
CLIFFSIDE PARK DPW ANNEX	235 243 MAIN ST Cliffside Park Boro NJ 07010	N	0.78 / 4,136.73	<a href="#"><u>301</u></a>
8201 3RD AVENUE	8201 3RD AVE North Bergen Twp NJ	W	0.78 / 4,137.53	<a href="#"><u>302</u></a>
401 75TH STREET	401 75TH ST North Bergen Twp NJ	WSW	0.79 / 4,147.04	<a href="#"><u>303</u></a>
7215 BROADWAY	7215 BROADWAY North Bergen Twp NJ	WSW	0.79 / 4,150.59	<a href="#"><u>304</u></a>

<b><u>Equal/Higher Elevation</u></b>	<b><u>Address</u></b>	<b><u>Direction</u></b>	<b><u>Distance (mi/ft)</u></b>	<b><u>Map Key</u></b>
139 141 ANDERSON AVENUE	139 141 ANDERSON AVE Fairview Boro NJ	NNW	0.79 / 4,151.93	<a href="#"><u>305</u></a>
512 78TH STREET	512 78TH ST North Bergen Twp NJ	W	0.79 / 4,152.49	<a href="#"><u>306</u></a>
307 GORGE ROAD	307 GORGE RD Cliffside Park Boro NJ	NNE	0.79 / 4,152.87	<a href="#"><u>307</u></a>
120 72ND ST	120 72ND ST North Bergen Twp NJ	SW	0.79 / 4,167.37	<a href="#"><u>308</u></a>
COLONIAL PHARMACY	7211 BROADWAY North Bergen Twp NJ	WSW	0.79 / 4,170.65	<a href="#"><u>309</u></a>
117 72ND STREET	117 72ND ST North Bergen Twp NJ	SW	0.79 / 4,179.11	<a href="#"><u>310</u></a>
432 76TH STREET	432 76TH ST North Bergen Twp NJ	WSW	0.79 / 4,188.49	<a href="#"><u>311</u></a>
296 DELANO PLACE	296 DELANO PL Fairview Boro NJ	NNW	0.79 / 4,189.82	<a href="#"><u>312</u></a>
8104 3RD AVENUE	8104 3RD AVE North Bergen Twp NJ	W	0.79 / 4,191.66	<a href="#"><u>313</u></a>
815 90TH STREET	815 90TH ST North Bergen Twp NJ	WNW	0.79 / 4,197.03	<a href="#"><u>314</u></a>
298 PALISADE AVENUE	298 PALISADE AVE Cliffside Park Boro NJ	N	0.80 / 4,206.78	<a href="#"><u>315</u></a>
LINCOLN SCHOOL	140 ANDERSON AVE Fairview Boro NJ	NNW	0.80 / 4,210.58	<a href="#"><u>316</u></a>
8508 4TH AVE	8508 4TH AVE North Bergen Twp NJ	WNW	0.80 / 4,224.43	<a href="#"><u>317</u></a>

<u>Equal/Higher Elevation</u>	<u>Address</u>	<u>Direction</u>	<u>Distance (mi/ft)</u>	<u>Map Key</u>
256 KAMENA STREET	256 KAMENA ST Fairview Boro NJ	N	0.80 / 4,227.95	<a href="#">318</a>
63 LINCOLN STREET	63 LINCOLN ST Fairview Boro NJ	NW	0.80 / 4,227.97	<a href="#">319</a>
8511 4TH AVENUE	8511 4TH AVE North Bergen Twp NJ	WNW	0.80 / 4,242.23	<a href="#">320</a>
302 DELANO PLACE	302 DELANO PL Fairview Boro NJ	NNW	0.80 / 4,244.64	<a href="#">321</a>
303 DELANO PLACE	303 DELANO PL Fairview Boro NJ	NNW	0.81 / 4,251.85	<a href="#">322</a>
8011 3RD AVENUE	8011 3RD AVE North Bergen Twp NJ	W	0.81 / 4,252.27	<a href="#">323</a>
700 79TH STREET	700 79TH ST North Bergen Twp NJ	W	0.81 / 4,253.54	<a href="#">324</a>
332-338 ADOLPHUS AVENUE	330 ADOLPHUS AVE Cliffside Park Boro NJ	NNE	0.81 / 4,255.16	<a href="#">325</a>
SUMMIT HOUSE	7100 BOULEVARD E Guttenberg Town NJ	SW	0.81 / 4,258.02	<a href="#">326</a>
8009 3RD AVENUE	8009 3RD AVE North Bergen Twp NJ	W	0.81 / 4,265.05	<a href="#">327</a>
154 ANDERSON AVENUE	154 ANDERSON AVE Fairview Boro NJ	NNW	0.81 / 4,265.35	<a href="#">328</a>
TOWERS VALET SERVICE	7606 BERGENLINE AVE North Bergen Twp NJ	W	0.81 / 4,274.93	<a href="#">329</a>
7107 PARK AVE	7107 PARK AVE Guttenberg Town NJ	SW	0.81 / 4,276.64	<a href="#">330</a>

<b><u>Equal/Higher Elevation</u></b>	<b><u>Address</u></b>	<b><u>Direction</u></b>	<b><u>Distance (mi/ft)</u></b>	<b><u>Map Key</u></b>
8405 4TH AVENUE	8405 4TH AVE North Bergen Twp NJ	WNW	0.81 / 4,285.90	<a href="#"><u>331</u></a>
CHURCH OF THE ASCENSION	367 371 HENRY ST Fairview Boro NJ	NNW	0.81 / 4,300.91	<a href="#"><u>333</u></a>
266 KAMENA STREET	266 KAMENA ST Fairview Boro NJ	NNW	0.82 / 4,303.61	<a href="#"><u>334</u></a>
RESIDENTIAL BUILDING	263 269 MAIN ST Cliffside Park Boro NJ	N	0.82 / 4,303.79	<a href="#"><u>335</u></a>
MARAN-ATHA INC DBA BILL'S TEXACO	7101 KENNEDY BLVD E Guttenberg Town NJ	SW	0.82 / 4,303.94	<a href="#"><u>336</u></a>
907 87TH STREET	905 907 87TH ST North Bergen Twp NJ	WNW	0.82 / 4,319.00	<a href="#"><u>337</u></a>
906 87TH STREET	906 87TH ST North Bergen Twp NJ	WNW	0.82 / 4,321.21	<a href="#"><u>338</u></a>
708 79TH STREET	708 79TH ST North Bergen Twp NJ 07047	W	0.82 / 4,325.68	<a href="#"><u>339</u></a>
7100 PARK AVENUE	7100 PARK AVE Guttenberg Town NJ	SW	0.82 / 4,329.27	<a href="#"><u>340</u></a>
JERSEY AUTO	7551 BERGENLINE AVE North Bergen Twp NJ 07047	W	0.82 / 4,331.32	<a href="#"><u>341</u></a>
804 80TH STREET	804 80TH ST North Bergen Twp NJ	W	0.82 / 4,347.02	<a href="#"><u>342</u></a>
BROADWAY SERVICE	7115 BROADWAY North Bergen Twp NJ 07047	WSW	0.82 / 4,348.50	<a href="#"><u>343</u></a>
376 HENRY STREET	376 HENRY ST Fairview Boro NJ	NW	0.82 / 4,351.03	<a href="#"><u>344</u></a>

<u>Equal/Higher Elevation</u>	<u>Address</u>	<u>Direction</u>	<u>Distance (mi/ft)</u>	<u>Map Key</u>
430 75TH STREET	430 75TH ST North Bergen Twp NJ	WSW	0.82 / 4,352.23	<a href="#">345</a>
8901 5TH AVENUE	8901 5TH AVE North Bergen Twp NJ	WNW	0.83 / 4,358.74	<a href="#">346</a>
8817 5TH AVENUE	8817 5TH AVE North Bergen Twp NJ	WNW	0.83 / 4,360.39	<a href="#">347</a>
88 LINCOLN STREET	88 LINCOLN ST Fairview Boro NJ 07022	NW	0.83 / 4,370.77	<a href="#">348</a>
219 72ND ST	219 72ND ST North Bergen Twp NJ	WSW	0.83 / 4,371.06	<a href="#">349</a>
909 87TH STREET	909 87TH ST North Bergen Twp NJ	WNW	0.83 / 4,374.23	<a href="#">350</a>
I S EMBROIDERY INCORPORATED	385 HENRY ST Fairview Boro NJ	NW	0.83 / 4,389.29	<a href="#">351</a>
276 KAMENA STREET	276 KAMENA ST Fairview Boro NJ	NNW	0.83 / 4,402.88	<a href="#">352</a>
IMMACULATE EMBROIDERY CORPORATION	109 113 71ST ST Guttenberg Town NJ	SW	0.83 / 4,403.90	<a href="#">353</a>
224 226 WALKER STREET	224 226 WALKER ST Cliffside Park Boro NJ	N	0.83 / 4,404.05	<a href="#">354</a>
ALID INCORPORATED	7504 7512 BERGENLINE AVE North Bergen Twp NJ	WSW	0.83 / 4,406.43	<a href="#">355</a>
1001 88TH STREET	1001 88TH ST North Bergen Twp NJ	WNW	0.84 / 4,409.80	<a href="#">356</a>
EDGEWATER COMMONS RETAIL MALL	455 RIVER RD Edgewater Boro NJ	NE	0.84 / 4,414.51	<a href="#">357</a>

<u>Equal/Higher Elevation</u>	<u>Address</u>	<u>Direction</u>	<u>Distance (mi/ft)</u>	<u>Map Key</u>
914 87TH STREET	914 87TH ST North Bergen Twp NJ	WNW	0.84 / 4,419.84	<a href="#">358</a>
117 71TH STREET	117 71ST ST Guttenberg Town NJ	SW	0.84 / 4,420.90	<a href="#">359</a>
119 71ST STREET	119 71ST ST Guttenberg Town NJ	SW	0.84 / 4,422.95	<a href="#">360</a>
807 80TH STREET	807 80TH ST North Bergen Twp NJ	W	0.84 / 4,425.19	<a href="#">361</a>
428 HANCOCK PLACE	428 HANCOCK PL Fairview Boro NJ	NW	0.84 / 4,427.73	<a href="#">362</a>
236 72ND STREET	236 72ND ST North Bergen Twp NJ	WSW	0.84 / 4,429.03	<a href="#">363</a>
912 90TH ST	912 90TH ST North Bergen Twp NJ	WNW	0.84 / 4,433.07	<a href="#">364</a>
7500 BERGENLINE AVENUE	7500 BERGENLINE AVE North Bergen Twp NJ	WSW	0.84 / 4,436.89	<a href="#">365</a>
278 NAGEL STREET	278 NAGEL ST Cliffside Park Boro NJ	N	0.84 / 4,443.58	<a href="#">366</a>
DELTA GAS STATION	9101 KENNEDY BLVD North Bergen Twp NJ	WNW	0.84 / 4,451.14	<a href="#">367</a>
8518 5TH AVENUE	8518 5TH AVE North Bergen Twp NJ	WNW	0.85 / 4,466.48	<a href="#">368</a>
343 ADOLPHUS AVENUE	343 ADOLPHUS AVE Cliffside Park Boro NJ	NNE	0.85 / 4,470.41	<a href="#">369</a>
800 79TH STREET	800 79TH ST North Bergen Twp NJ	W	0.85 / 4,479.63	<a href="#">370</a>



<u>Equal/Higher Elevation</u>	<u>Address</u>	<u>Direction</u>	<u>Distance (mi/ft)</u>	<u>Map Key</u>
8607 5TH AVENUE	8607 5TH AVE North Bergen Twp NJ	WNW	0.85 / 4,479.64	<a href="#">371</a>
811 80TH STREET	811 80TH ST North Bergen Twp NJ	W	0.85 / 4,480.44	<a href="#">372</a>
BROADWAY CAR WASH	7101 BROADWAY Guttenberg Town NJ	SW	0.85 / 4,489.93	<a href="#">373</a>
PALAIA PROPERTY	188 ANDERSON AVE Fairview Boro NJ	NNW	0.85 / 4,496.92	<a href="#">374</a>
8509 5TH AVENUE	8509 5TH AVE North Bergen Twp NJ	WNW	0.85 / 4,498.54	<a href="#">375</a>
814 80TH STREET	814 80TH ST North Bergen Twp NJ	W	0.85 / 4,498.95	<a href="#">376</a>
229 WALKER STREET	229 WALKER ST Cliffside Park Boro NJ	N	0.85 / 4,500.44	<a href="#">377</a>
9004 KENNEDY BLVD	9004 KENNEDY BLVD North Bergen Twp NJ	WNW	0.85 / 4,500.97	<a href="#">378</a>
DO-RITE CLEANERS	183 ANDERSON AVE Fairview Boro NJ 07022	NNW	0.85 / 4,508.38	<a href="#">379</a>
RED RAY MANUFACTURING COMPANY INC	318 CLIFF LN Cliffside Park Boro NJ	N	0.85 / 4,510.55	<a href="#">380</a>
HERMAN OTT CORPORATION	17 WENDELL PL Fairview Boro NJ	NW	0.86 / 4,518.06	<a href="#">381</a>
KEIL AND SON	1 BERGEN BLVD Fairview Boro NJ	NW	0.86 / 4,522.08	<a href="#">382</a>
MARKO ENGRAVING & ART CORPORATION	439 FAIRVIEW AVE Fairview Boro NJ 07022	NW	0.86 / 4,545.43	<a href="#">383</a>

<b><u>Equal/Higher Elevation</u></b>	<b><u>Address</u></b>	<b><u>Direction</u></b>	<b><u>Distance (mi/ft)</u></b>	<b><u>Map Key</u></b>
FASHION TEXTILE FINISHING	228 230 71ST ST Guttenberg Town NJ	WSW	0.86 / 4,550.95	<a href="#"><u>384</u></a>
LORIN INDUSTRIES	15 BERGEN BLVD Fairview Boro NJ	NW	0.86 / 4,557.37	<a href="#"><u>385</u></a>
8210 5TH AVENUE	8210 5TH AVE North Bergen Twp NJ	W	0.87 / 4,567.93	<a href="#"><u>386</u></a>
914 82ND STREET	914 82ND ST North Bergen Twp NJ	W	0.87 / 4,569.72	<a href="#"><u>387</u></a>
GARY'S SERVICE CENTER	25 BERGEN BLVD Fairview Boro NJ	NW	0.87 / 4,596.70	<a href="#"><u>388</u></a>
355 ADOLPHUS AVENUE	355 ADOLPHUS AVE Cliffside Park Boro NJ	NNE	0.87 / 4,599.60	<a href="#"><u>389</u></a>
BP SERVICE STATION 22191	341 GORGE RD Cliffside Park Boro NJ 07010	NNE	0.87 / 4,602.14	<a href="#"><u>390</u></a>
63 70TH STREET	63 70TH ST Guttenberg Town NJ	SW	0.87 / 4,606.20	<a href="#"><u>391</u></a>
71 70TH STREET	71 70TH ST Guttenberg Town NJ	SW	0.87 / 4,608.58	<a href="#"><u>393</u></a>
811 79TH STREET	811 79TH ST North Bergen Twp NJ	W	0.87 / 4,612.60	<a href="#"><u>394</u></a>
TIGER GAP 2 INC	478 RIVER RD Edgewater Boro NJ	NE	0.88 / 4,625.40	<a href="#"><u>395</u></a>
374 ROOSEVELT STREET	374 ROOSEVELT ST Fairview Boro NJ	NNW	0.88 / 4,640.89	<a href="#"><u>396</u></a>
907 80TH STREET	907 80TH ST North Bergen Twp NJ	W	0.88 / 4,646.87	<a href="#"><u>397</u></a>

<u>Equal/Higher Elevation</u>	<u>Address</u>	<u>Direction</u>	<u>Distance (mi/ft)</u>	<u>Map Key</u>
229 71ST STREET	229 71ST ST Guttenberg Town NJ	WSW	0.88 / 4,648.44	<a href="#">398</a>
CLIFFSIDE THREAD & SCALLOP COMPANY INC	213 ANDERSON AVE Fairview Boro NJ	NNW	0.88 / 4,654.42	<a href="#">399</a>
BESS MANUFACTURING COMPANY	445 FAIRVIEW AVE Fairview Boro NJ	NW	0.88 / 4,659.26	<a href="#">400</a>
32 OVERLOOK AVENUE	32 OVERLOOK AVE Cliffside Park Boro NJ	NNE	0.88 / 4,663.56	<a href="#">401</a>
8102 5TH AVENUE	8102 5TH AVE North Bergen Twp NJ	W	0.88 / 4,670.08	<a href="#">402</a>
UNION MOBIL	8800 KENNEDY BLVD North Bergen Twp NJ	WNW	0.89 / 4,673.09	<a href="#">403</a>
UNION CITY EMBROIDERY INC	704 76TH ST North Bergen Twp NJ	W	0.89 / 4,674.76	<a href="#">404</a>
NORTH BERGEN TWP - OLD DPW SITE	73RD ST North Bergen Twp NJ 07047	WSW	0.89 / 4,676.49	<a href="#">405</a>
373 DELANO PLACE	373 DELANO PL Fairview Boro NJ	NNW	0.89 / 4,684.33	<a href="#">406</a>
8109 5TH AVENUE	8109 5TH AVE North Bergen Twp NJ	W	0.89 / 4,687.19	<a href="#">407</a>
8014 5TH AVE	8014 5TH AVE North Bergen Twp NJ	W	0.89 / 4,691.66	<a href="#">408</a>
345 GORGE ROAD	345 GORGE RD Cliffside Park Boro NJ	NNE	0.89 / 4,699.28	<a href="#">409</a>
250 WALKER STREET	250 WALKER ST Cliffside Park Boro NJ	N	0.89 / 4,704.75	<a href="#">410</a>

<b><u>Equal/Higher Elevation</u></b>	<b><u>Address</u></b>	<b><u>Direction</u></b>	<b><u>Distance (mi/ft)</u></b>	<b><u>Map Key</u></b>
8103 5TH AVENUE	8103 5TH AVE North Bergen Twp NJ	W	0.89 / 4,707.38	<a href="#">411</a>
ESTATE OF WALTER HAASE	8915 KENNEDY BLVD North Bergen Twp NJ	WNW	0.89 / 4,716.28	<a href="#">412</a>
252 WALKER STREET	252 WALKER ST Cliffside Park Boro NJ	N	0.89 / 4,721.01	<a href="#">413</a>
8610 KENNEDY BOULEVARD	8610 KENNEDY BLVD North Bergen Twp NJ	WNW	0.89 / 4,724.88	<a href="#">414</a>
221 ANDERSON AVENUE	221 ANDERSON AVE Fairview Boro NJ	NNW	0.90 / 4,726.39	<a href="#">415</a>
341 72nd STREET	341 72ND ST North Bergen Twp NJ	WSW	0.90 / 4,733.20	<a href="#">416</a>
308 SECOND STREET	308 2ND ST Cliffside Park Boro NJ	N	0.90 / 4,740.58	<a href="#">417</a>
906 79TH ST	906 79TH ST North Bergen Twp NJ	W	0.90 / 4,743.62	<a href="#">418</a>
CRONITE COMPANY INCORPORATED	8707 KENNEDY BLVD North Bergen Twp NJ	WNW	0.90 / 4,747.69	<a href="#">419</a>
201 4TH STREET	201 4TH ST Fairview Boro NJ	NNW	0.90 / 4,748.21	<a href="#">420</a>
PREMIER ASSET SERVICES C/O HSBC BANK USA	9111 BERGENWOOD AVE North Bergen Twp NJ	WNW	0.90 / 4,751.87	<a href="#">421</a>
TOWN SERVICE CENTER 121333	8801 JOHN F KENNEDY BLVD North Bergen Twp NJ 07047	WNW	0.90 / 4,756.25	<a href="#">422</a>
TOWN SERVICE CENTER 121333	8801 KENNEDY BLVD North Bergen Twp NJ	WNW	0.90 / 4,756.25	<a href="#">422</a>

<u>Equal/Higher Elevation</u>	<u>Address</u>	<u>Direction</u>	<u>Distance (mi/ft)</u>	<u>Map Key</u>
368 ADOLPHUS AVE	368 ADOLPHUS AVE Cliffside Park Boro NJ	NNE	0.90 / 4,762.77	<a href="#">423</a>
259 WALKER STREET	259 WALKER ST Cliffside Park Boro NJ	N	0.90 / 4,774.69	<a href="#">424</a>
DELTA	7319 BERGENLINE AVE North Bergen Twp NJ	WSW	0.91 / 4,778.60	<a href="#">425</a>
BERGENWOOD APARTMENTS	9115 9217 BERGENWOOD AVE North Bergen Twp NJ	NW	0.91 / 4,782.18	<a href="#">426</a>
7912 5TH AVENUE	7912 5TH AVE North Bergen Twp NJ	W	0.91 / 4,790.18	<a href="#">427</a>
401 72ND ST	401 72ND ST North Bergen Twp NJ	WSW	0.91 / 4,791.32	<a href="#">428</a>
343 PALISADE AVENUE	343 PALISADE AVE Cliffside Park Boro NJ	N	0.91 / 4,791.53	<a href="#">429</a>
218 CLIFF STREET	218 CLIFF ST Cliffside Park Boro NJ	N	0.91 / 4,795.49	<a href="#">430</a>
ESTATE OF WALTER HAASE	8915 BERGENWOOD AVE North Bergen Twp NJ	WNW	0.91 / 4,797.33	<a href="#">431</a>
208 4TH STREET	208 4TH ST Fairview Boro NJ	NNW	0.91 / 4,798.37	<a href="#">432</a>
509 74TH STREET	509 74TH ST North Bergen Twp NJ	WSW	0.91 / 4,802.10	<a href="#">433</a>
344 PALISADE AVENUE	344 PALISADE AVE Cliffside Park Boro NJ	N	0.91 / 4,804.39	<a href="#">434</a>
7315 BERGENLINE AVE	7315 BERGENLINE AVE North Bergen Twp NJ	WSW	0.91 / 4,808.93	<a href="#">435</a>

<b><u>Equal/Higher Elevation</u></b>	<b><u>Address</u></b>	<b><u>Direction</u></b>	<b><u>Distance (mi/ft)</u></b>	<b><u>Map Key</u></b>
CHURCH OF ST JOHN THE BAPTIST	239 ANDERSON AVE Fairview Boro NJ	N	0.91 / 4,812.54	<a href="#">436</a>
320 71ST STREET	320 71ST ST Guttenberg Town NJ	WSW	0.91 / 4,816.14	<a href="#">437</a>
1001 80TH ST	1001 80TH ST North Bergen Twp NJ	W	0.91 / 4,816.84	<a href="#">438</a>
24 69TH STREET	24 69TH ST Guttenberg Town NJ	SW	0.91 / 4,824.85	<a href="#">439</a>
346 PALISADE AVENUE	346 PALISADE AVE Cliffside Park Boro NJ	N	0.91 / 4,827.04	<a href="#">440</a>
7708 4TH AVENUE	7708 4TH AVE North Bergen Twp NJ	W	0.91 / 4,828.30	<a href="#">441</a>
DAKO LACE CORP	58 69TH ST Guttenberg Town NJ	SW	0.91 / 4,830.74	<a href="#">442</a>
LITTLE SCHOLARS PRESCHOOL PROPOSED	58 69TH ST Guttenberg Town NJ	SW	0.91 / 4,830.74	<a href="#">442</a>
OXFORD LABORATORIES INC	68 69TH ST Guttenberg Town NJ	SW	0.92 / 4,836.05	<a href="#">443</a>
8212 KENNEDY BOULEVARD	8212 KENNEDY BLVD North Bergen Twp NJ	W	0.92 / 4,842.12	<a href="#">444</a>
7706 4TH AVENUE	7706 4TH AVE North Bergen Twp NJ	W	0.92 / 4,842.65	<a href="#">445</a>
7300 BERGENLINE AVENUE	7300 BERGENLINE AVE North Bergen Twp NJ	WSW	0.92 / 4,848.52	<a href="#">446</a>
408 KENNEDY DRIVE	408 KENNEDY DR Fairview Boro NJ	NNW	0.92 / 4,849.11	<a href="#">447</a>



<b><u>Equal/Higher Elevation</u></b>	<b><u>Address</u></b>	<b><u>Direction</u></b>	<b><u>Distance (mi/ft)</u></b>	<b><u>Map Key</u></b>
7707 4TH AVENUE	7707 4TH AVE North Bergen Twp NJ	W	0.92 / 4,859.12	<a href="#">448</a>
417 72ND STREET	417 72ND ST North Bergen Twp NJ	WSW	0.92 / 4,873.24	<a href="#">449</a>
308 3RD STREET	308 3RD ST Cliffside Park Boro NJ	N	0.93 / 4,888.12	<a href="#">450</a>
808 76TH STREET	808 76TH ST North Bergen Twp NJ	W	0.93 / 4,889.98	<a href="#">451</a>
334 71ST STREET	334 71ST ST Guttenberg Town NJ	WSW	0.93 / 4,891.57	<a href="#">452</a>
7700 4TH AVENUE	7700 4TH AVE North Bergen Twp NJ	W	0.93 / 4,894.28	<a href="#">453</a>
225 CLIFF STREET	225 CLIFF ST Cliffside Park Boro NJ	N	0.93 / 4,896.11	<a href="#">454</a>
380 ADOLPHUS AVENUE	380 ADOLPHUS AVE Cliffside Park Boro NJ	NNE	0.93 / 4,905.72	<a href="#">455</a>
231 CLIFF STREET	231 CLIFF ST Cliffside Park Boro NJ	N	0.93 / 4,924.07	<a href="#">456</a>
417 MCKINLEY STREET	417 MCKINLEY ST Fairview Boro NJ	NW	0.93 / 4,932.97	<a href="#">457</a>
300 70TH STREET	300 70TH ST Guttenberg Town NJ	WSW	0.94 / 4,943.37	<a href="#">458</a>
129 133 69TH STREET	129 133 69TH ST Guttenberg Town NJ	SW	0.94 / 4,944.04	<a href="#">459</a>
1139 89TH STREET	1139 89TH ST North Bergen Twp NJ	WNW	0.94 / 4,946.17	<a href="#">460</a>

<u>Equal/Higher Elevation</u>	<u>Address</u>	<u>Direction</u>	<u>Distance (mi/ft)</u>	<u>Map Key</u>
384 ADOLPHUS AVE	384 ADOLPHUS AVE Cliffside Park Boro NJ	NNE	0.94 / 4,955.41	<a href="#">461</a>
6815 PARK AVENUE	6815 PARK AVE Guttenberg Town NJ	SW	0.94 / 4,957.51	<a href="#">462</a>
7806 5TH AVENUE	7806 5TH AVE North Bergen Twp NJ	W	0.94 / 4,970.27	<a href="#">463</a>
ADOLPHUS & CECELIA AVS - UNKNOWN SOURCE	ADOLPHUS AVE Cliffside Park Boro NJ 07010	NNE	0.94 / 4,972.03	<a href="#">464</a>
1141 89TH STREET	1141 89TH ST North Bergen Twp NJ	WNW	0.94 / 4,972.67	<a href="#">465</a>
305 307 70TH STREET	305 307 70TH ST Guttenberg Town NJ	WSW	0.94 / 4,973.70	<a href="#">466</a>
143 69TH ST	143 69TH ST Guttenberg Town NJ	SW	0.94 / 4,976.65	<a href="#">467</a>
GALAXY TOWERS CONDO ASSOCIATION	7000 BOULEVARD EAST Guttenberg Town NJ 07093	SSW	0.94 / 4,984.70	<a href="#">468</a>
7 8TH STREET	7 8TH ST Fairview Boro NJ	NW	0.94 / 4,988.40	<a href="#">470</a>
OUR LADY OF GRACE CHURCH	395 399 DELANO PL Fairview Boro NJ	NNW	0.95 / 4,996.24	<a href="#">471</a>
243 CLIFF STREET	243 CLIFF ST Cliffside Park Boro NJ	N	0.95 / 5,007.12	<a href="#">472</a>
NEW JERSEY BELL	7200 BERGENLINE AVE North Bergen Twp NJ	WSW	0.95 / 5,008.61	<a href="#">473</a>
7429 3RD AVENUE	7429 3RD AVE North Bergen Twp NJ	W	0.95 / 5,014.39	<a href="#">474</a>

<u>Equal/Higher Elevation</u>	<u>Address</u>	<u>Direction</u>	<u>Distance (mi/ft)</u>	<u>Map Key</u>
6809-11 PARK AVENUE	6809 11 PARK AVE Guttenberg Town NJ 07093	SW	0.95 / 5,019.01	<a href="#">475</a>
TONY'S AUTOMOTIVE SERVICE	7012 PALISADE AVE Guttenberg Town NJ	WSW	0.95 / 5,026.43	<a href="#">476</a>
Y P REALTY INC	435 72ND ST North Bergen Twp NJ	WSW	0.95 / 5,035.26	<a href="#">477</a>
1205 88TH ST	1205 88TH ST North Bergen Twp NJ	WNW	0.96 / 5,044.58	<a href="#">478</a>
8005 KENNEDY BOULEVARD	8005 KENNEDY BLVD North Bergen Twp NJ	W	0.96 / 5,054.58	<a href="#">479</a>
7412 3RD AVENUE	7412 3RD AVE North Bergen Twp NJ	W	0.96 / 5,063.31	<a href="#">480</a>
600 73RD STREET	600 73RD ST North Bergen Twp NJ	WSW	0.96 / 5,071.19	<a href="#">481</a>
7914 KENNEY BOULEVARD	7914 KENNEDY BLVD North Bergen Twp NJ	W	0.96 / 5,072.59	<a href="#">482</a>
900 76TH STREET	900 76TH ST North Bergen Twp NJ	W	0.96 / 5,073.53	<a href="#">483</a>
511 73RD STREET	511 73RD ST North Bergen Twp NJ	WSW	0.96 / 5,074.64	<a href="#">484</a>
420 71ST STREET	420 71ST ST North Bergen Twp NJ	WSW	0.96 / 5,088.45	<a href="#">485</a>
422 KENNEDY DRIVE	422 KENNEDY DR Fairview Boro NJ	NNW	0.96 / 5,091.65	<a href="#">486</a>
1211 88TH STREET	1211 88TH ST North Bergen Twp NJ	WNW	0.97 / 5,103.92	<a href="#">487</a>

<u>Equal/Higher Elevation</u>	<u>Address</u>	<u>Direction</u>	<u>Distance (mi/ft)</u>	<u>Map Key</u>
226 JERSEY AVENUE	226 JERSEY AVE Cliffside Park Boro NJ 07010	N	0.97 / 5,103.93	<a href="#">488</a>
SEIFERTS PHARMACY	6801 PARK AVE Guttenberg Town NJ	SW	0.97 / 5,138.71	<a href="#">489</a>
224 69TH STREET	224 69TH ST Guttenberg Town NJ	WSW	0.97 / 5,140.11	<a href="#">490</a>
521-523 73RD STREET	521 523 73RD ST North Bergen Twp NJ	WSW	0.97 / 5,141.66	<a href="#">491</a>
226 69TH STREET	226 69TH ST Guttenberg Town NJ	WSW	0.98 / 5,148.53	<a href="#">492</a>
46 CECELIA AVENUE	46 CECELIA AVE Cliffside Park Boro NJ	NNE	0.98 / 5,162.37	<a href="#">493</a>
NORTH HUDSON SEWERAGE AUTHORITY	6400 RIVER RD West New York Town NJ	SSW	0.98 / 5,170.57	<a href="#">494</a>
15 EDGEWATER ROAD	15 EDGEWATER RD Cliffside Park Boro NJ	NNE	0.98 / 5,177.72	<a href="#">495</a>
381 GORGE ROAD	381 GORGE RD Cliffside Park Boro NJ	NNE	0.98 / 5,178.52	<a href="#">496</a>
85 68TH STREET	85 68TH ST Guttenberg Town NJ 07093	SW	0.98 / 5,179.94	<a href="#">497</a>
233 5TH STREET	233 5TH ST Fairview Boro NJ	NNW	0.98 / 5,187.35	<a href="#">498</a>
SHENOUDA & COMPANY LLC	231 69TH ST Guttenberg Town NJ	WSW	0.99 / 5,203.84	<a href="#">499</a>
54 CECILIA AVENUE	54 CECELIA AVE Cliffside Park Boro NJ	NNE	0.99 / 5,205.97	<a href="#">500</a>

<b><u>Equal/Higher Elevation</u></b>	<b><u>Address</u></b>	<b><u>Direction</u></b>	<b><u>Distance (mi/ft)</u></b>	<b><u>Map Key</u></b>
7421 4TH AVENUE	7421 4TH AVE North Bergen Twp NJ	W	0.99 / 5,212.72	<a href="#"><u>501</u></a>
HORACE MANN ELEMENTARY	1215 83RD ST North Bergen Twp NJ	WNW	0.99 / 5,214.65	<a href="#"><u>502</u></a>
1217 85TH STREET	1217 85TH ST North Bergen Twp NJ	WNW	0.99 / 5,224.09	<a href="#"><u>504</u></a>
131 TO 133 68TH STREET	131 133 68TH ST Guttenberg Town NJ	SW	0.99 / 5,225.11	<a href="#"><u>505</u></a>
121 68TH STREET	121 68TH ST Guttenberg Town NJ	SW	0.99 / 5,227.06	<a href="#"><u>506</u></a>
609 73RD STREET	609 73RD ST North Bergen Twp NJ	WSW	0.99 / 5,237.18	<a href="#"><u>507</u></a>
6710-6712 REALTY, LLC.	6710 6712 PARK AVE Guttenberg Town NJ 07093	SW	0.99 / 5,243.07	<a href="#"><u>508</u></a>
1115 80TH STREET	1115 80TH ST North Bergen Twp NJ	W	0.99 / 5,249.08	<a href="#"><u>509</u></a>
409 70TH STREET	409 70TH ST Guttenberg Town NJ	WSW	0.99 / 5,252.10	<a href="#"><u>511</u></a>
414 70TH STREET	414 70TH ST Guttenberg Town NJ	WSW	1.00 / 5,269.29	<a href="#"><u>512</u></a>
1002 76TH STREET	1002 76TH ST North Bergen Twp NJ	W	1.00 / 5,284.58	<a href="#"><u>513</u></a>
<b><u>Lower Elevation</u></b>	<b><u>Address</u></b>	<b><u>Direction</u></b>	<b><u>Distance (mi/ft)</u></b>	<b><u>Map Key</u></b>
UNILEVER RESEARCH & DEVELOPMENT INC	45 RIVER RD Edgewater Boro NJ 07020	WNW	0.03 / 184.62	<a href="#"><u>3</u></a>
CELOTEX PARK	1 RIVER RD Edgewater Boro NJ 07020	W	0.05 / 247.03	<a href="#"><u>5</u></a>

<u>Lower Elevation</u>	<u>Address</u>	<u>Direction</u>	<u>Distance (mi/ft)</u>	<u>Map Key</u>
FAESY & BESTHOFF INC	143 OLD RIVER RD Edgewater Boro NJ 07020	N	0.20 / 1,069.46	<a href="#">47</a>
HALF MOON HARBOR	7912 RIVER RD North Bergen Twp NJ 07047	SSW	0.42 / 2,212.79	<a href="#">96</a>
BIRD SANCTUARY	7909 RIVER RD North Bergen Twp NJ 07047	SSW	0.42 / 2,215.15	<a href="#">97</a>
US ARMY CORPS OF ENGINEERS METRO NY	7800 RIVER RD North Bergen Twp NJ 07047	SSW	0.50 / 2,628.28	<a href="#">128</a>
APPLEVIEW EARLY LEARNING CENTER PROPOSED	7800 RIVER RD North Bergen Twp NJ	SSW	0.50 / 2,628.28	<a href="#">128</a>
7701 MARINE ROAD PROPOSED CHILD CARE	7701 MARINE RD North Bergen Twp NJ 07047	SSW	0.51 / 2,694.87	<a href="#">132</a>
LANDTEC INCORPORATED	7911 MARINE RD North Bergen Twp NJ	SSW	0.52 / 2,738.77	<a href="#">133</a>
PALISADES GENERAL HOSPITAL	7600 RIVER RD North Bergen Twp NJ 07047	SSW	0.67 / 3,529.23	<a href="#">202</a>
COTT QUALITY BEVERAGE	7305 RIVER RD North Bergen Twp NJ	SSW	0.71 / 3,773.50	<a href="#">237</a>
CAMELOT COVE	7400 RIVER RD North Bergen Twp NJ 07047	SSW	0.75 / 3,954.28	<a href="#">263</a>
7009 7101 RIVER ROAD	7009 7101 RIVER RD North Bergen Twp NJ 07047	SSW	0.81 / 4,293.35	<a href="#">332</a>
BULLS FERRY CONDOS	RIVER RD & LYDIA DR Guttenberg Town NJ 07093	SSW	0.87 / 4,608.00	<a href="#">392</a>
EDGEWATER SEWAGE TREATMENT PLANT	520 RIVER RD Edgewater Boro NJ	NE	0.94 / 4,985.74	<a href="#">469</a>



<u>Lower Elevation</u>	<u>Address</u>	<u>Direction</u>	<u>Distance (mi/ft)</u>	<u>Map Key</u>
BUILDING 2 @ PORT IMPERIAL SOUTH	200 AVE @ PORT IMPERIAL Weehawken Twp NJ 07086	SSW	0.99 / 5,217.71	<a href="#">503</a>

### **DSHW - Delisted Known Contaminated Sites**

A search of the DSHW database, dated Mar 25, 2022 has found that there are 8 DSHW site(s) within approximately 1.00 miles of the project property.

<u>Equal/Higher Elevation</u>	<u>Address</u>	<u>Direction</u>	<u>Distance (mi/ft)</u>	<u>Map Key</u>
SPENCER KELLOGG CORPORATION	143 RIVER RD Edgewater Boro NJ	N	0.20 / 1,069.25	<a href="#">46</a>
FORD MOTOR COMPANY HARTZ MOUNTAIN	309 RIVER RD Edgewater Boro NJ	NNE	0.52 / 2,753.48	<a href="#">135</a>
37 ANDERSON AVENUE	37 ANDERSON AVE Fairview Boro NJ	NW	0.68 / 3,607.28	<a href="#">208</a>
37 ANDERSON AVENUE	37 ANDERSON AVE Fairview Boro NJ	NW	0.68 / 3,607.28	<a href="#">208</a>
226 JERSEY AVENUE	226 JERSEY AVE Cliffside Park Boro NJ	N	0.97 / 5,103.93	<a href="#">488</a>
BUILDING J @ PORT IMPERIAL	PORT IMPERIAL BLVD West New York Town NJ	SSW	0.99 / 5,251.07	<a href="#">510</a>

<u>Lower Elevation</u>	<u>Address</u>	<u>Direction</u>	<u>Distance (mi/ft)</u>	<u>Map Key</u>
MYSTIC BULK CARRIERS	45 RIVER RD Edgewater Boro NJ	WNW	0.03 / 184.62	<a href="#">3</a>
APPLEVIEW EARLY LEARNING CENTER PROPOSED	7800 RIVER RD North Bergen Twp NJ	SSW	0.46 / 2,432.65	<a href="#">112</a>

### **RE EVAL - Site Re-Evaluation**

A search of the RE EVAL database, dated Sept 2007 has found that there are 9 RE EVAL site(s) within approximately 1.00 miles of the project property.

<u>Equal/Higher Elevation</u>	<u>Address</u>	<u>Direction</u>	<u>Distance (mi/ft)</u>	<u>Map Key</u>
	143 RIVER RD EDGEWATER BOROUGH NJ 07020-1002	N	0.20 / 1,069.25	<a href="#">46</a>
	8200 BLVD E NORTH BERGEN TOWNSHIP NJ	SW	0.28 / 1,497.38	<a href="#">63</a>
	309 RIVER RD EDGEWATER BOROUGH NJ 07020-1011	NNE	0.52 / 2,753.48	<a href="#">135</a>
	290 DAY AVE FAIRVIEW BOROUGH NJ 07022-1747	NNW	0.73 / 3,856.67	<a href="#">251</a>
	296 PALISADES AVE CLIFFSIDE PARK BOROUGH NJ	N	0.78 / 4,114.29	<a href="#">296</a>
	7551 BERGENLINE AVE NORTH BERGEN TOWNSHIP NJ 07047-5459	W	0.82 / 4,331.32	<a href="#">341</a>
	7319 BERGENLINE AVE NORTH BERGEN TOWNSHIP NJ 07047-5436	WSW	0.91 / 4,778.60	<a href="#">425</a>
	6400 RIVER RD WEST NEW YORK TOWN NJ 07093-5103	SSW	0.98 / 5,170.57	<a href="#">494</a>

<u>Lower Elevation</u>	<u>Address</u>	<u>Direction</u>	<u>Distance (mi/ft)</u>	<u>Map Key</u>
	1 RIVER RD EDGEWATER BOROUGH NJ	W	0.05 / 247.03	<a href="#">5</a>

### **SWF/LF - Solid Waste Facilities and Landfills**

A search of the SWF/LF database, dated Feb 14, 2022 has found that there are 1 SWF/LF site(s) within approximately 0.50 miles of the project property.

<u>Equal/Higher Elevation</u>	<u>Address</u>	<u>Direction</u>	<u>Distance (mi/ft)</u>	<u>Map Key</u>
EDGEWATER ASSOC.	225 RIVER RD. EDGEWATER BORO NJ	NNE	0.29 / 1,529.12	<a href="#">65</a>

### **SITE REMEDIATION - Site Remediation Program**

A search of the SITE REMEDIATION database, dated Nov 11, 2021 has found that there are 76 SITE REMEDIATION site(s) within approximately 0.50 miles of the project property.

<b><u>Equal/Higher Elevation</u></b>	<b><u>Address</u></b>	<b><u>Direction</u></b>	<b><u>Distance (mi/ft)</u></b>	<b><u>Map Key</u></b>
PARK RIVER TOWERS CONDO ASSOC	8800 BOULEVARD EAST North Bergen Twp NJ 07047	W	0.16 / 861.59	<a href="#"><u>29</u></a>
WOODCLIFF GARDEN APARTMENTS	8700 BLVD EAST North Bergen Twp NJ 07047	W	0.16 / 864.50	<a href="#"><u>32</u></a>
RIVER HOUSE	8900 BLVD EAST North Bergen Twp NJ 07047	WNW	0.17 / 918.15	<a href="#"><u>35</u></a>
RIVER ROAD AMERICAN SERVICE	8401 RIVER RD North Bergen Twp NJ 07047	SW	0.18 / 924.75	<a href="#"><u>36</u></a>
CONVENIENCE EXPRESS INC	8401 RIVER RD North Bergen Twp NJ 07047	SW	0.18 / 924.75	<a href="#"><u>36</u></a>
8200 RIVER ROAD	8200 RIVER RD North Bergen Twp NJ 07047	SSW	0.21 / 1,127.40	<a href="#"><u>50</u></a>
PARK WOOD APARTMENTS	10 WOODCLIFF AVE North Bergen Twp NJ 07047	WNW	0.24 / 1,248.92	<a href="#"><u>51</u></a>
127 HILLCREST PLACE	127 HILLCREST PL North Bergen Twp NJ 07047	NW	0.25 / 1,319.01	<a href="#"><u>54</u></a>
QUANTA RESOURCES CORPORATION	163 RIVER RD, 145 RIVER RD Edgewater Boro NJ 07020	N	0.25 / 1,341.03	<a href="#"><u>55</u></a>
ENCORE STUDIOS INCORPORATED	150 RIVER RD Edgewater Boro NJ 07020	N	0.26 / 1,357.64	<a href="#"><u>56</u></a>
132 HILLCREST PLACE	132 HILLCREST PL North Bergen Twp NJ 07047	NW	0.26 / 1,360.68	<a href="#"><u>57</u></a>
ATEX ASSOCIATES	178 RIVER RD, 178 OLD RIVER RD Edgewater Boro NJ 07020	N	0.28 / 1,480.25	<a href="#"><u>59</u></a>
SIGNO DELTA WAREHOUSE (FORMER)	163 OLD RIVER RD, 178 OLD RIVER RD, 178 RIVER RD Edgewater Boro NJ 07020	N	0.28 / 1,480.25	<a href="#"><u>59</u></a>

<u>Equal/Higher Elevation</u>	<u>Address</u>	<u>Direction</u>	<u>Distance (mi/ft)</u>	<u>Map Key</u>
GLENWOOD PIER CA INC	195 RIVER RD Edgewater Boro NJ 07070	NNE	0.28 / 1,494.07	<a href="#">61</a>
NEW JERSEY BELL	8201 RIVER RD, 8315 RIVER RD North Bergen Twp NJ 07047	SSW	0.28 / 1,494.71	<a href="#">62</a>
STONE HEDGE OF PROJECT ASCO	8200 BLVD E North Bergen Twp NJ 07047	SW	0.28 / 1,497.38	<a href="#">63</a>
SOLAR COLOR CHEMICAL CORP	180 OLD RIVER RD, 180 RIVER RD Edgewater Boro NJ 07020	N	0.31 / 1,627.99	<a href="#">66</a>
THE WATERMARK	8100 RIVER RD North Bergen Twp NJ 07047	SSW	0.31 / 1,632.39	<a href="#">67</a>
FASHION TEXTILE FINISHING CORP	280 RIVER RD Edgewater Boro NJ 07020	NNE	0.31 / 1,651.37	<a href="#">68</a>
52 PALISADE AVENUE	52 PALISADE AVE West New York Town NJ 07093	NNW	0.33 / 1,753.77	<a href="#">69</a>
CONOCO	73 PALISADES AVE Cliffside Park Boro NJ 07010	NNW	0.35 / 1,837.44	<a href="#">70</a>
LARRY'S CLIFFSIDE SUNOCO	73 PALISADES AVE Cliffside Park Boro NJ 07010	NNW	0.35 / 1,837.44	<a href="#">70</a>
361 RIVER RD	361 RIVER RD, 309 RIVER RD FORMER Edgewater Boro NJ 07020	NNE	0.35 / 1,858.51	<a href="#">72</a>
MARINERS ASTUBECO INCORPORATED	315 RIVER ROAD Edgewater Boro NJ 07020	NNE	0.35 / 1,870.90	<a href="#">73</a>
BP 20927	100 WOODCLIFF AVE North Bergen Twp NJ 07047	NW	0.35 / 1,872.82	<a href="#">74</a>
9018 NEW YORK AVENUE	9018 NEW YORK AVE North Bergen Twp NJ 07047	NW	0.36 / 1,889.69	<a href="#">75</a>

<u>Equal/Higher Elevation</u>	<u>Address</u>	<u>Direction</u>	<u>Distance (mi/ft)</u>	<u>Map Key</u>
9028 NEW YORK AVENUE	9028 NEW YORK AVE North Bergen Twp NJ 07047	NW	0.36 / 1,890.81	<a href="#">76</a>
NICKS FRIENDLY SERVICE INC	81 PALISADE AVE Cliffside Park Boro NJ 07010	NNW	0.36 / 1,893.85	<a href="#">77</a>
207 HUDSON PLACE	207 HUDSON PL Cliffside Park Boro NJ 07010	NNW	0.37 / 1,949.36	<a href="#">79</a>
9049 NEW YORK AVENUE	9049 NEW YORK AVE North Bergen Twp NJ 07047	NW	0.37 / 1,949.95	<a href="#">80</a>
ALFANO & MADELYN JOSEPH	211 HUDSON PLACE Cliffside Park Boro NJ 07010	NNW	0.38 / 1,992.71	<a href="#">82</a>
9011 NEW YORK AVENUE	9011 NEW YORK AVE North Bergen Twp NJ 07047	NW	0.38 / 2,004.46	<a href="#">83</a>
WOODCLIFF TOWERS	210 WOODCLIFF AVE North Bergen Twp NJ 07047	WNW	0.38 / 2,015.23	<a href="#">84</a>
132 PINE STREET	132 PINE ST Cliffside Park Boro NJ 07010	N	0.38 / 2,026.52	<a href="#">86</a>
217 HUDSON PLACE	217 HUDSON PL Cliffside Park Boro NJ 07010	NW	0.39 / 2,060.94	<a href="#">87</a>
EDGEWATER THEATRE	339 RIVER RD Edgewater Boro NJ 07020	NNE	0.40 / 2,102.89	<a href="#">90</a>
131 CEDAR STREET	131 CEDAR ST Cliffside Park Boro NJ 07010	NNW	0.40 / 2,122.78	<a href="#">91</a>
HENRY BUCICH	140 PINE ST Cliffside Park Boro NJ 07010	N	0.41 / 2,165.30	<a href="#">92</a>
227 HUDSON PLACE	227 HUDSON PL Cliffside Park Boro NJ 07010	NW	0.41 / 2,179.14	<a href="#">93</a>

<b><u>Equal/Higher Elevation</u></b>	<b><u>Address</u></b>	<b><u>Direction</u></b>	<b><u>Distance (mi/ft)</u></b>	<b><u>Map Key</u></b>
SACRED HEART CHURCH	9034 BARR PL North Bergen Twp NJ 07047	NW	0.42 / 2,225.82	<a href="#"><u>98</u></a>
9017 BARR PLACE	9017 BARR PL North Bergen Twp NJ 07047	NW	0.43 / 2,263.87	<a href="#"><u>101</u></a>
RAINBOW KIDS LEARNING CTR	9035 BARR PL North Bergen Twp NJ 07047	NW	0.43 / 2,267.46	<a href="#"><u>102</u></a>
127 PALASADE AVE	127 PALASADE AVE Cliffside Park Boro NJ 07010	NNW	0.44 / 2,301.19	<a href="#"><u>106</u></a>
234 COLUMBUS PLACE	234 COLUMBUS PL, L Cliffside Park Boro NJ 07010	NNW	0.44 / 2,322.69	<a href="#"><u>107</u></a>
245 HUDSON PLACE	245 HUDSON PL Cliffside Park Boro NJ 07010	NW	0.45 / 2,352.77	<a href="#"><u>108</u></a>
222 DE SOTO PLACE	222 DE SOTO PL Cliffside Park Boro NJ 07010	NNW	0.45 / 2,359.48	<a href="#"><u>109</u></a>
IMMACULATE HEART OF MARY PRE-SCHOOL	140 PALISADE AVE Cliffside Park Boro NJ 07010	N	0.46 / 2,411.72	<a href="#"><u>111</u></a>
9046 PALISADE PLAZA	9046 Palisade Plz North Bergen Twp NJ 07047	NW	0.46 / 2,446.00	<a href="#"><u>113</u></a>
9020 PALISADES PLAZA	9020 PALISADES PLZA North Bergen Twp NJ 07047	NW	0.46 / 2,454.75	<a href="#"><u>116</u></a>
131 ROTHWELL AVENUE	131 ROTHWELL AVE Cliffside Park Boro NJ 07010	NNW	0.47 / 2,470.37	<a href="#"><u>117</u></a>
145 PALISADE AVENUE	145 PALISADE AVE Cliffside Park Boro NJ 07010	NNW	0.47 / 2,494.82	<a href="#"><u>118</u></a>
236 DESOTO PLACE	236 DESOTO PL Cliffside Park Boro NJ 07010	NNW	0.48 / 2,520.31	<a href="#"><u>119</u></a>



<b><u>Equal/Higher Elevation</u></b>	<b><u>Address</u></b>	<b><u>Direction</u></b>	<b><u>Distance (mi/ft)</u></b>	<b><u>Map Key</u></b>
1402 PALISADE PLAZA	1402 PALISADE PLAZA Jersey City NJ 07010	NW	0.48 / 2,526.47	<a href="#"><u>120</u></a>
KOSLOW SCIENTIFIC CO	75 GORGE RD Edgewater Boro NJ 07020	N	0.48 / 2,539.22	<a href="#"><u>121</u></a>
106 OAKWOOD AVENUE	106 OAKWOOD AVE Cliffside Park Boro NJ 07010	NW	0.49 / 2,565.24	<a href="#"><u>122</u></a>
257 HUDSON PLACE	257 HUDSON PL Fairview Boro NJ 07022	NW	0.49 / 2,596.81	<a href="#"><u>124</u></a>
170 PALISADE AVENIUE	170 PALISADE AVE Cliffside Park Boro NJ 07010	N	0.49 / 2,610.38	<a href="#"><u>125</u></a>
141 ROTHWELL AVENUE	141 ROTHWELL AVE Cliffside Park Boro NJ 07010	NNW	0.49 / 2,611.42	<a href="#"><u>126</u></a>
OUR CHILDREN ACADEMY EDGEWATER PROPOSED	280 OLD RIVER RD Edgewater Boro NJ 07020	NNE	0.50 / 2,614.27	<a href="#"><u>127</u></a>
<b><u>Lower Elevation</u></b>	<b><u>Address</u></b>	<b><u>Direction</u></b>	<b><u>Distance (mi/ft)</u></b>	<b><u>Map Key</u></b>
UNILEVER RESEARCH & DEVELOPMENT INC	45 RIVER RD Edgewater Boro NJ 07020	WNW	0.03 / 184.62	<a href="#"><u>3</u></a>
UNILEVER RESEARCH & DEVELOPMENT INC	45 RIVER RD Edgewater Boro NJ 07020	WNW	0.03 / 184.62	<a href="#"><u>3</u></a>
CELOTEX PARK	1 RIVER RD Edgewater Boro NJ 07020	W	0.05 / 247.03	<a href="#"><u>5</u></a>
CELOTEX PARK	1 RIVER RD (FORMERLY) , 225 RIVER RD Edgewater Boro NJ 07020	W	0.05 / 247.03	<a href="#"><u>5</u></a>
ALL COUNTY ENVIRONMENTAL SERVICES	1 RIVER RD Edgewater Boro NJ 07020	W	0.05 / 247.03	<a href="#"><u>5</u></a>
NJDOT ROUTE 5 RECONSTRUCTION PROJECT	RTE 5 (RIVER RD) Edgewater Boro NJ 07020	WNW	0.05 / 251.55	<a href="#"><u>6</u></a>

<b><u>Lower Elevation</u></b>	<b><u>Address</u></b>	<b><u>Direction</u></b>	<b><u>Distance (mi/ft)</u></b>	<b><u>Map Key</u></b>
HUDSON TWRS C/O OMNI PROPERTY	115 RIVER ROAD SUITE 401 North Bergen Twp NJ 07020	NE	0.15 / 798.94	<a href="#"><u>23</u></a>
RIVERSIDE WINE MERCHANTS	9001 RIVER RD North Bergen Twp NJ 07047	NNW	0.16 / 854.58	<a href="#"><u>27</u></a>
PALISADES CHILD CARE CENTER	115 RIVER RD BLDG 7 SUTIE 701 Edgewater Boro NJ 07020	NE	0.16 / 861.96	<a href="#"><u>30</u></a>
FAESY & BESTHOFF INC	143 OLD RIVER RD, 137 OLD RIVER RD, 13 RIVER RD Edgewater Boro NJ 07020	N	0.20 / 1,069.46	<a href="#"><u>47</u></a>
ROC HARBOR DEVELOPMENT	8000 RIVER RD North Bergen Twp NJ 07047	SSW	0.36 / 1,898.30	<a href="#"><u>78</u></a>
HALF MOON HARBOR	7912 RIVER RD North Bergen Twp NJ 07047	SSW	0.42 / 2,212.79	<a href="#"><u>96</u></a>
BIRD SANCTUARY	7909 RIVER RD North Bergen Twp NJ 07047	SSW	0.42 / 2,215.15	<a href="#"><u>97</u></a>
LUSTRELON INC	235 OLD RIVER RD, 1 HUDSON PK Edgewater Boro NJ 07020	NNE	0.43 / 2,260.96	<a href="#"><u>100</u></a>
LUSTRELON INC	235 OLD RIVER RD, 1 HUDSON PK, 339 RIVER RD Edgewater Boro NJ 07020	NNE	0.43 / 2,260.96	<a href="#"><u>100</u></a>
US ARMY CORPS OF ENGINEERS METRO NY	7800 RIVER RD North Bergen Twp NJ 07047	SSW	0.50 / 2,628.28	<a href="#"><u>128</u></a>
APPLEVIEW EARLY LEARNING CENTER PROPOSED	7800 RIVER RD, AKA 2 E 77TH ST North Bergen Twp NJ 07047	SSW	0.50 / 2,633.31	<a href="#"><u>129</u></a>

### **LUST - LUST- Leaking Underground Storage Tanks**

A search of the LUST database, dated Dec 8, 2021 has found that there are 31 LUST site(s) within approximately 0.50 miles of the project property.

<u>Equal/Higher Elevation</u>	<u>Address</u>	<u>Direction</u>	<u>Distance (mi/ft)</u>	<u>Map Key</u>
	8900 BOULEVARD EAST North Bergen Twp NJ 07047	WNW	0.17 / 918.15	<a href="#">35</a>
	<i>Incident ID   Incident Date   Incident Status: 747930   3/18/2020   Terminated</i>			
	8401 RIVER RD North Bergen Twp NJ	SW	0.18 / 924.75	<a href="#">36</a>
	<i>Incident ID   Incident Date   Incident Status: 84814   01/23/2004   Terminated</i>			
	8401 RIVER RD North Bergen Twp NJ 07047	SW	0.18 / 924.75	<a href="#">36</a>
	<i>Incident ID   Incident Date   Incident Status: 280613   07/11/2008   Terminated</i>			
	8400 BLVD EAST North Bergen Twp NJ	WSW	0.19 / 991.40	<a href="#">43</a>
	<i>Incident ID   Incident Date   Incident Status: 280253   06/24/2008   Continuous</i>			
	8400 BLVD EAST North Bergen Twp NJ 07047	WSW	0.19 / 991.40	<a href="#">43</a>
	<i>Incident ID   Incident Date   Incident Status: 278597   06/24/2008   Terminated</i>			
	127 HILLCREST PLACE North Bergen Twp NJ	NW	0.25 / 1,319.01	<a href="#">54</a>
	<i>Incident ID   Incident Date   Incident Status: 371967   11/17/2010   Terminated</i>			
	132 Hillcrest Place North Bergen Twp NJ 07047	NW	0.26 / 1,360.68	<a href="#">57</a>
	<i>Incident ID   Incident Date   Incident Status: 801361   8/24/2021   Terminated</i>			
	8201 RIVER RD North Bergen Twp NJ 07047	SSW	0.28 / 1,494.71	<a href="#">62</a>
	<i>Incident ID   Incident Date   Incident Status: 16634     Continuous</i>			
	70 WOODCLIFF AVE Woodcliff Lake Boro NJ	WNW	0.29 / 1,524.40	<a href="#">64</a>
	<i>Incident ID   Incident Date   Incident Status: 227088   04/11/2007   Terminated</i>			
	9028 NEW YORK AVE North Bergen Twp NJ 07047	NW	0.36 / 1,890.81	<a href="#">76</a>
	<i>Incident ID   Incident Date   Incident Status: 231742   05/10/2007   Terminated</i>			
	81 PALISADES AVE Cliffside Park Boro NJ	NNW	0.36 / 1,893.85	<a href="#">77</a>
	<i>Incident ID   Incident Date   Incident Status: 148237   06/03/2005   Terminated</i>			
	207 HUDSON PLACE Cliffside Park Boro NJ 07010	NNW	0.37 / 1,949.36	<a href="#">79</a>
	<i>Incident ID   Incident Date   Incident Status: 260948   01/17/2008   Terminated</i>			
	9049 NEW YORK AVE North Bergen Twp NJ 07047	NW	0.37 / 1,949.95	<a href="#">80</a>
	<i>Incident ID   Incident Date   Incident Status: 686259   8/13/2018   Terminated</i>			

<u>Equal/Higher Elevation</u>	<u>Address</u>	<u>Direction</u>	<u>Distance (mi/ft)</u>	<u>Map Key</u>
	214 HUDSON PL Cliffside Park Boro NJ 07010	NW	0.38 / 1,990.43	<a href="#">81</a>
	<i>Incident ID   Incident Date   Incident Status: 741916   1/7/2020   Terminated</i>			
	9011 NEW YORK AVE North Bergen Twp NJ	NW	0.38 / 2,004.46	<a href="#">83</a>
	<i>Incident ID   Incident Date   Incident Status: 235925   06/06/2007   Terminated</i>			
	132 PINE ST Cliffside Park Boro NJ	N	0.38 / 2,026.52	<a href="#">86</a>
	<i>Incident ID   Incident Date   Incident Status: 143022   05/20/2005   Terminated</i>			
	221 HUDSON PLACE Cliffside Park Boro NJ 07010	NW	0.40 / 2,096.33	<a href="#">89</a>
	<i>Incident ID   Incident Date   Incident Status: 554748   4/24/2015   Terminated</i>			
	131 CEDAR ST Cliffside Park Boro NJ	NNW	0.40 / 2,122.78	<a href="#">91</a>
	<i>Incident ID   Incident Date   Incident Status: 301120   01/21/2009   Terminated</i>			
	217 COLUMBUS PLACE Cliffside Park Boro NJ 07010	NNW	0.42 / 2,204.71	<a href="#">95</a>
	<i>Incident ID   Incident Date   Incident Status: 485336   8/5/2013   Terminated</i>			
	221 Columbus Pl Cliffside Park Boro NJ 07010	NNW	0.43 / 2,244.22	<a href="#">99</a>
	<i>Incident ID   Incident Date   Incident Status: 809596   11/9/2021   Terminated</i>			
	9017 BARR PIKE North Bergen Twp NJ 07047	NW	0.43 / 2,289.21	<a href="#">105</a>
	<i>Incident ID   Incident Date   Incident Status: 569845   8/20/2015   Terminated</i>			
	234 COLUMBUS PLACE Cliffside Park Boro NJ 07010	NNW	0.44 / 2,322.69	<a href="#">107</a>
	<i>Incident ID   Incident Date   Incident Status: 707062   3/12/2019   Terminated</i>			
	222 DESOTO PLACE Cliffside Park Boro NJ	NNW	0.45 / 2,359.48	<a href="#">109</a>
	<i>Incident ID   Incident Date   Incident Status: 244038   08/09/2007   Terminated</i>			
	9046 PALISADE PLAZA North Bergen Twp NJ 07047	NW	0.46 / 2,446.00	<a href="#">113</a>
	<i>Incident ID   Incident Date   Incident Status: 777484   10/7/2020   Terminated</i>			
	131 ROTHWELL AVENUE Cliffside Park Boro NJ 07010	NNW	0.47 / 2,470.37	<a href="#">117</a>
	<i>Incident ID   Incident Date   Incident Status: 168086   11/22/2005   Terminated</i>			
	145 PALISADE AVE Cliffside Park Boro NJ	NNW	0.47 / 2,494.82	<a href="#">118</a>
	<i>Incident ID   Incident Date   Incident Status: 160417   09/14/2005   Terminated</i>			

<u>Equal/Higher Elevation</u>	<u>Address</u>	<u>Direction</u>	<u>Distance (mi/ft)</u>	<u>Map Key</u>
	236 DESOTO PLACE Cliffside Park Boro NJ 07010	NNW	0.48 / 2,520.31	<a href="#">119</a>
<i>Incident ID   Incident Date   Incident Status: 415230   1/17/2012   Terminated</i>				
	1402 PALISADE PLAZA Cliffside Park Boro NJ 07010	NW	0.48 / 2,526.47	<a href="#">120</a>
<i>Incident ID   Incident Date   Incident Status: 718588   6/6/2019   Terminated</i>				
	106 OAKWOOD AVE Cliffside Park Boro NJ 07010	NW	0.49 / 2,565.24	<a href="#">122</a>
<i>Incident ID   Incident Date   Incident Status: 369087   10/18/2010   Terminated</i>				
	170 PALISADE AVE Cliffside Park Boro NJ	N	0.49 / 2,610.38	<a href="#">125</a>
<i>Incident ID   Incident Date   Incident Status: 289553   09/18/2008   Terminated</i>				
	141 ROTHWELL AVE Cliffside Park Boro NJ	NNW	0.49 / 2,611.42	<a href="#">126</a>
<i>Incident ID   Incident Date   Incident Status: 137266   04/08/2005   Terminated</i>				

### UST REM - UST Active Remediation

A search of the UST REM database, dated Feb 4, 2022 has found that there are 2 UST REM site(s) within approximately 0.50 miles of the project property.

<u>Equal/Higher Elevation</u>	<u>Address</u>	<u>Direction</u>	<u>Distance (mi/ft)</u>	<u>Map Key</u>
RIVER ROAD AMERICAN SERVICE	8401 RIVER RD North Bergen Twp NJ	SW	0.18 / 924.75	<a href="#">36</a>
<i>PI No: 002510 Activity No: LSR120001</i>				
NICKS FRIENDLY SERVICE INC	81 PALISADE AVE Cliffside Park Boro NJ	NNW	0.36 / 1,893.85	<a href="#">77</a>
<i>PI No: 010255 Activity No: LSR100001</i>				

### HIST LUST - Historic LUST- Leaking Underground Storage Tanks

A search of the HIST LUST database, dated Dec 1, 2002 has found that there are 12 HIST LUST site(s) within approximately 0.50 miles of the project property.

<u>Equal/Higher Elevation</u>	<u>Address</u>	<u>Direction</u>	<u>Distance (mi/ft)</u>	<u>Map Key</u>
	8700 BLVD EAST NORTH BERGEN NJ	W	0.16 / 864.50	<a href="#">32</a>
<i>Case No: 94-10-17-1141-03</i>				
	8315 RIVER RD NORTH BERGEN NJ	SSW	0.20 / 1,048.38	<a href="#">45</a>
<i>Case No: 91-12-30-1453-34</i>				
	180 RIVER RD EDGEWATER NJ	NNE	0.28 / 1,476.65	<a href="#">58</a>

<u>Equal/Higher Elevation</u>	<u>Address</u>	<u>Direction</u>	<u>Distance (mi/ft)</u>	<u>Map Key</u>
	<b>Case No:</b> 91-8-15-1553-09			
	225 RIVER RD EDGEWATER NJ	NNE	0.29 / 1,529.12	<a href="#">65</a>
	<b>Case No:</b> 98-04-13-1341-34			
	100 WOODCLIFF AVE NORTH BERGEN NJ	NW	0.35 / 1,872.82	<a href="#">74</a>
	<b>Case No:</b> 91-1-14-1438-12			
	9018 NEW YORK AVE NORTH BERGEN NJ 07047	NW	0.36 / 1,889.69	<a href="#">75</a>
	<b>Case No:</b> 00-10-25-1557-41			
	227 HUDSON PL CLIFFSIDE PARK NJ	NW	0.41 / 2,179.14	<a href="#">93</a>
	<b>Case No:</b> 98-11-06-1331-29			
	9034 BARR PLACE CLIFFSIDE PARK NJ	NW	0.42 / 2,195.59	<a href="#">94</a>
	<b>Case No:</b> 96-8-14-1309-21			
	127 PALASADE AVE CLIFFSIDE PARK NJ	NNW	0.44 / 2,301.19	<a href="#">106</a>
	<b>Case No:</b> 99-09-07-1140-53			
	9020 PALISADES PLAZA NORTH BERGEN NJ	NW	0.46 / 2,449.19	<a href="#">114</a>
	<b>Case No:</b> 99-09-01-1331-30			
	257 HUDSON PLACE FAIRVIEW NJ	NW	0.49 / 2,591.16	<a href="#">123</a>
	<b>Case No:</b> 01-02-14-0938-41			

<u>Lower Elevation</u>	<u>Address</u>	<u>Direction</u>	<u>Distance (mi/ft)</u>	<u>Map Key</u>
	115 RIVER RD EDGEWATER NJ	NNE	0.15 / 809.59	<a href="#">24</a>
	<b>Case No:</b> 93-4-13-1101-00			

### **DELISTED LST - Delisted Leaking or Remediation Storage Tanks**

A search of the DELISTED LST database, dated Feb 4, 2022 has found that there are 3 DELISTED LST site(s) within approximately 0.50 miles of the project property.

<u>Equal/Higher Elevation</u>	<u>Address</u>	<u>Direction</u>	<u>Distance (mi/ft)</u>	<u>Map Key</u>
SOLAR COLOR CHEMICAL CORP	180 OLD RIVER RD Edgewater Boro NJ	N	0.31 / 1,627.99	<a href="#">66</a>
PALISADES SERVICE INC	73 PALISADES AVE Cliffside Park Boro NJ	NNW	0.35 / 1,837.44	<a href="#">70</a>



<u>Equal/Higher Elevation</u>	<u>Address</u>	<u>Direction</u>	<u>Distance (mi/ft)</u>	<u>Map Key</u>
BP 20927	100 WOODCLIFF AVE North Bergen Twp NJ	NW	0.35 / 1,872.82	<a href="#">74</a>

### UST - Underground Storage Tanks

A search of the UST database, dated Jun 22, 2021 has found that there are 9 UST site(s) within approximately 0.25 miles of the project property.

<u>Equal/Higher Elevation</u>	<u>Address</u>	<u>Direction</u>	<u>Distance (mi/ft)</u>	<u>Map Key</u>
PARK RIVER TOWERS CONDO ASSOC	8800 BOULEVARD EAST North Bergen Twp NJ	W	0.16 / 861.59	<a href="#">29</a>
<i>PI No   UST Status(es): 021347   Inactive Tank No   Tank Status   Tank Status Date: 1   Removed   01-Jan-1961 00:00:00, 00E1   Removed   01-Jan-1989 00:00:00</i>				
RIVER HOUSE	8900 BLVD EAST North Bergen Twp NJ	WNW	0.17 / 918.15	<a href="#">35</a>
<i>PI No   UST Status(es): 020334   Inactive Tank No   Tank Status   Tank Status Date: 00E2   Removed   01-Jan-1957 00:00:00, 00E1   Removed   01-Jan-1957 00:00:00</i>				
CONVENIENCE EXPRESS	8401 RIVER RD North Bergen Twp NJ	SW	0.18 / 924.75	<a href="#">36</a>
CONVENIENCE EXPRESS INC	8401 RIVER RD North Bergen Twp NJ	SW	0.18 / 924.75	<a href="#">36</a>
<i>PI No   UST Status(es): 263184   Active Tank No   Tank Status   Tank Status Date: 0002   In-use   20-Jul-2004 00:00:00, 0001   In-use   20-Jul-2004 00:00:00, 0003   In-use   20-Jul-2004 00:00:00</i>				
RIVER ROAD AMERICAN SERVICE	8401 RIVER RD North Bergen Twp NJ	SW	0.18 / 924.75	<a href="#">36</a>
<i>PI No   UST Status(es): 002510   Inactive Tank No   Tank Status   Tank Status Date: 1   Removed   05-Oct-2004 00:00:00, 2   Removed   05-Oct-2004 00:00:00, 4   Removed   05-Oct-2004 00:00:00, 3   Removed   05-Oct-2004 00:00:00</i>				
NEW JERSEY BELL	8315 RIVER RD North Bergen Twp NJ	SSW	0.20 / 1,048.38	<a href="#">45</a>
<i>PI No   UST Status(es): 008042   Inactive Tank No   Tank Status   Tank Status Date: 00A1   Other   01-Jan-1972 00:00:00, 00E2   Removed   01-Jan-1971 00:00:00</i>				
PARK WOOD APARTMENTS	10 WOODCLIFF AVE North Bergen Twp NJ	WNW	0.24 / 1,248.92	<a href="#">51</a>
<i>PI No   UST Status(es): 021355   Inactive Tank No   Tank Status   Tank Status Date: 00C1   Removed   01-Jan-1954 00:00:00, 00C2   Removed   01-Jan-1954 00:00:00</i>				
<u>Lower Elevation</u>	<u>Address</u>	<u>Direction</u>	<u>Distance (mi/ft)</u>	<u>Map Key</u>
UNILEVER RESEARCH & DEVELOPMENT INC	45 RIVER RD Edgewater Boro NJ	WNW	0.03 / 184.62	<a href="#">3</a>

<u>Lower Elevation</u>	<u>Address</u>	<u>Direction</u>	<u>Distance (mi/ft)</u>	<u>Map Key</u>
HUDSON TWRS C/O OMNI PROPERTY	115 RIVER ROAD SUITE 401 North Bergen Twp NJ	NE	0.15 / 798.94	<a href="#">23</a>
<i>PI No   UST Status(es): 017595   Inactive            Tank No   Tank Status   Tank Status Date: 7112   Removed   20-Feb-1999 00:00:00, 7200   Removed   20-Feb-1999 00:00:00, 7212   Removed   20-Feb-1999 00:00:00, 7312   Removed   20-Feb-1999 00:00:00, 7300   Removed   20-Feb-1999 00:00:00</i>				

### **MAJOR FAC - Major Facilities**

A search of the MAJOR FAC database, dated Feb 4, 2022 has found that there are 3 MAJOR FAC site(s) within approximately 0.50 miles of the project property.

<u>Equal/Higher Elevation</u>	<u>Address</u>	<u>Direction</u>	<u>Distance (mi/ft)</u>	<u>Map Key</u>
FROLA AND DOHLN	163 RIVER ROAD EDGEWATER NJ 00000	N	0.25 / 1,341.03	<a href="#">55</a>

<u>Lower Elevation</u>	<u>Address</u>	<u>Direction</u>	<u>Distance (mi/ft)</u>	<u>Map Key</u>
UNILEVER RESEARCH U.S., INC. - EDGEWATER LAB	45 RIVER ROAD EDGEWATER NJ 07020	WNW	0.03 / 184.62	<a href="#">3</a>
FAESY & BESTHOFF, INC.	143 OLD RIVER ROAD EDGEWATER NJ 07020	N	0.20 / 1,069.46	<a href="#">47</a>

### **DEED - Declaration of Environmental Restrictions / Deed Notices**

A search of the DEED database, dated Jan 19, 2021 has found that there are 6 DEED site(s) within approximately 0.50 miles of the project property.

<u>Equal/Higher Elevation</u>	<u>Address</u>	<u>Direction</u>	<u>Distance (mi/ft)</u>	<u>Map Key</u>
THE WATERMARK	8100 RIVER RD North Bergen Twp NJ 07047	SSW	0.31 / 1,632.39	<a href="#">67</a>
LUSTRELON INC	235 OLD RIVER RD 1 HUDSON PK Edgewater Boro NJ 07020	NNE	0.39 / 2,061.69	<a href="#">88</a>
EDGEWATER THEATRE	339 RIVER RD Edgewater Boro NJ 07020	NNE	0.40 / 2,102.89	<a href="#">90</a>

<u>Lower Elevation</u>	<u>Address</u>	<u>Direction</u>	<u>Distance (mi/ft)</u>	<u>Map Key</u>
CELOTEX PARK	1 RIVER RD (FORMERLY) 225 RIVER RD Edgewater Boro NJ 07020	W	0.05 / 247.03	<a href="#">5</a>

<u>Lower Elevation</u>	<u>Address</u>	<u>Direction</u>	<u>Distance (mi/ft)</u>	<u>Map Key</u>
HALF MOON HARBOR	7912 RIVER RD North Bergen Twp NJ 07047	SSW	0.42 / 2,212.79	<a href="#">96</a>
US ARMY CORPS OF ENGINEERS METRO NY	7800 RIVER RD North Bergen Twp NJ 07047	SSW	0.50 / 2,628.28	<a href="#">128</a>

### **CEA - Sites with a Classification Exception Area**

A search of the CEA database, dated Jan 19, 2021 has found that there are 5 CEA site(s) within approximately 0.50 miles of the project property.

<u>Equal/Higher Elevation</u>	<u>Address</u>	<u>Direction</u>	<u>Distance (mi/ft)</u>	<u>Map Key</u>
QUANTA RESOURCES CORPORATION	163 RIVER RD 145 RIVER RD Edgewater Boro NJ 07020	N	0.25 / 1,341.03	<a href="#">55</a>
PALISADES SERVICE INC	73 PALISADES AVE Cliffside Park Boro NJ 07010	NNW	0.35 / 1,837.44	<a href="#">70</a>
NICKS FRIENDLY SERVICE INC	81 PALISADE AVE Cliffside Park Boro NJ 07010	NNW	0.36 / 1,893.85	<a href="#">77</a>
LUSTRELON INC	235 OLD RIVER RD 1 HUDSON PK Edgewater Boro NJ 07020	NNE	0.39 / 2,061.69	<a href="#">88</a>

<u>Lower Elevation</u>	<u>Address</u>	<u>Direction</u>	<u>Distance (mi/ft)</u>	<u>Map Key</u>
HALF MOON HARBOR	7912 RIVER RD North Bergen Twp NJ 07047	SSW	0.42 / 2,212.79	<a href="#">96</a>

### **BROWNFIELDS - Brownfields**

A search of the BROWNFIELDS database, dated Mar 24, 2022 has found that there are 11 BROWNFIELDS site(s) within approximately 0.50 miles of the project property.

<u>Equal/Higher Elevation</u>	<u>Address</u>	<u>Direction</u>	<u>Distance (mi/ft)</u>	<u>Map Key</u>
WOODCLIFF GARDEN APARTMENTS	8700 KENNEDY BLVD E North Bergen Township NJ 07047	W	0.17 / 894.63	<a href="#">34</a>
RIVER ROAD AMERICAN SERVICE	8401 RIVER RD North Bergen Township NJ 07047	SW	0.18 / 924.75	<a href="#">36</a>

<u>Equal/Higher Elevation</u>	<u>Address</u>	<u>Direction</u>	<u>Distance (mi/ft)</u>	<u>Map Key</u>
NEW JERSEY BELL	8315 RIVER RD North Bergen Township NJ 07032	SSW	0.20 / 1,048.38	<a href="#">45</a>
QUANTA RESOURCES CORPORATION	163 RIVER RD Edgewater Borough NJ 07020	N	0.25 / 1,341.03	<a href="#">55</a>
EXTRA SPACE OF NORTH BERGEN LLC	8201 RIVER RD North Bergen Township NJ 07047	SSW	0.28 / 1,494.71	<a href="#">62</a>
FORD MOTOR CO EDGEWATER ASSEMBLY	361 RIVER RD Edgewater Borough NJ 07020	NNE	0.35 / 1,858.51	<a href="#">72</a>
NICKS FRIENDLY SERVICE INC	81 PALISADE AVE Cliffside Park Borough NJ 07010	NNW	0.36 / 1,893.85	<a href="#">77</a>

<u>Lower Elevation</u>	<u>Address</u>	<u>Direction</u>	<u>Distance (mi/ft)</u>	<u>Map Key</u>
UNILEVER RESEARCH & DEVELOPMENT INC	45 RIVER RD Edgewater Borough NJ 07020	WNW	0.03 / 184.62	<a href="#">3</a>
CELOTEX PARK	1 RIVER RD Edgewater Borough NJ 07020	W	0.05 / 247.03	<a href="#">5</a>
HALF MOON HARBOR	MARINE RD North Bergen Township NJ 07047	SSW	0.42 / 2,212.79	<a href="#">96</a>
LUSTRELON INC	235 OLD RIVER RD Edgewater Borough NJ 07020	NNE	0.43 / 2,260.96	<a href="#">100</a>

### VCP - Voluntary Cleanup Program Sites

A search of the VCP database, dated May 7, 2009 has found that there are 13 VCP site(s) within approximately 0.50 miles of the project property.

<u>Equal/Higher Elevation</u>	<u>Address</u>	<u>Direction</u>	<u>Distance (mi/ft)</u>	<u>Map Key</u>
WOODCLIFF GARDEN APARTMENTS	8700 KENNEDY BLVD E North Bergen Twp NJ 07047	W	0.17 / 894.63	<a href="#">34</a>
8200 RIVER ROAD	8200 RIVER RD North Bergen Twp NJ 07047	SSW	0.21 / 1,127.40	<a href="#">50</a>

<b><u>Equal/Higher Elevation</u></b>	<b><u>Address</u></b>	<b><u>Direction</u></b>	<b><u>Distance (mi/ft)</u></b>	<b><u>Map Key</u></b>
River-Gorge Substation (former)	163 River Rd Edgewater NJ 07102	N	0.25 / 1,341.03	<a href="#"><u>55</u></a>
Extra Space of N Bergen/former Bell Telephone	8201 River Rd North Bergen NJ 10022-6700	SSW	0.28 / 1,494.71	<a href="#"><u>62</u></a>
9011 NEW YORK AVENUE	9011 NEW YORK AVE North Bergen Twp NJ 07047	NW	0.38 / 2,004.46	<a href="#"><u>83</u></a>
132 Pine Street	132 Pine St Cliffside Park NJ 01237-010	N	0.38 / 2,018.96	<a href="#"><u>85</u></a>
Lustrelon (former)	235 Old River Rd Edgewater NJ 10019	NNE	0.39 / 2,061.69	<a href="#"><u>88</u></a>
222 DE SOTO PLACE	222 DE SOTO PL Cliffside Park Boro NJ 07010	NNW	0.45 / 2,359.48	<a href="#"><u>109</u></a>
AVENTINE EDGEWATER LLC	10 THOMPSON LN Edgewater Boro NJ 07020	NNE	0.46 / 2,452.14	<a href="#"><u>115</u></a>
145 Palisade Avenue	145 Palisade Ave Cliffside Park NJ 07010	NNW	0.47 / 2,494.82	<a href="#"><u>118</u></a>
<b><u>Lower Elevation</u></b>	<b><u>Address</u></b>	<b><u>Direction</u></b>	<b><u>Distance (mi/ft)</u></b>	<b><u>Map Key</u></b>
Unilever Research US	45 River Rd Edgewater NJ 07020	WNW	0.03 / 184.62	<a href="#"><u>3</u></a>
Celotex Park	1 River Rd Edgewater NJ 07020	W	0.05 / 247.03	<a href="#"><u>5</u></a>
Half Moon Harbor	Marine Rd North Bergen NJ	SSW	0.42 / 2,212.79	<a href="#"><u>96</u></a>

### **DELISTED SRP - Site Remediation Program Delisted Sites List**

A search of the DELISTED SRP database, dated Nov 11, 2021 has found that there are 1 DELISTED SRP site(s) within approximately 0.50 miles of the project property.

<u>Equal/Higher Elevation</u>	<u>Address</u>	<u>Direction</u>	<u>Distance (mi/ft)</u>	<u>Map Key</u>
EWHA CHILDREN CENTER	140 PALISADE AVE Cliffside Park Boro NJ 010	N	0.46 / 2,411.72	<a href="#">111</a>

## **Non Standard**

### **Federal**

#### **MRDS - Mineral Resource Data System**

A search of the MRDS database, dated Mar 15, 2016 has found that there are 2 MRDS site(s) within approximately 1.00 miles of the project property.

<u>Equal/Higher Elevation</u>	<u>Address</u>	<u>Direction</u>	<u>Distance (mi/ft)</u>	<u>Map Key</u>
JOHN S. LANE AND SON'S QUARRY	HUDSON COUNTY NORTH BERGEN NJ 07047	SW	0.45 / 2,402.01	<a href="#">110</a>

*Dep ID: 10021879*

<u>Lower Elevation</u>	<u>Address</u>	<u>Direction</u>	<u>Distance (mi/ft)</u>	<u>Map Key</u>
WEEK'S TRAP QUARRY	HUDSON COUNTY NORTH BERGEN NJ 07047	SSW	0.70 / 3,708.32	<a href="#">222</a>

*Dep ID: 10021878*

#### **ALT FUELS - Alternative Fueling Stations**

A search of the ALT FUELS database, dated Dec 21, 2021 has found that there are 1 ALT FUELS site(s) within approximately 0.25 miles of the project property.

<u>Lower Elevation</u>	<u>Address</u>	<u>Direction</u>	<u>Distance (mi/ft)</u>	<u>Map Key</u>
Edgewater Police Department	55 River Rd Edgewater NJ 07020	NW	0.07 / 388.36	<a href="#">12</a>

*ID: 123250*

#### **SSTS - Registered Pesticide Establishments**

A search of the SSTS database, dated Apr 13, 2021 has found that there are 1 SSTS site(s) within approximately 0.25 miles of the project property.

<u>Equal/Higher Elevation</u>	<u>Address</u>	<u>Direction</u>	<u>Distance (mi/ft)</u>	<u>Map Key</u>
RENEOTECH INC.	8400 RIVER RD - NORTH BERGEN NJ 07047	SW	0.12 / 647.04	<a href="#">18</a>

*Establishment No: 96626-NJ-1*

### **State**

#### **SPILLS - Hazardous Material Incident database**

A search of the SPILLS database, dated Dec 8, 2021 has found that there are 20 SPILLS site(s) within approximately 0.12 miles of the project property.



<u>Equal/Higher Elevation</u>	<u>Address</u>	<u>Direction</u>	<u>Distance (mi/ft)</u>	<u>Map Key</u>
	9 SOMERSET LANE Edgewater Boro NJ 07020	E	0.02 / 84.13	<u>2</u>
	<i>Incident ID   Incident Date   Incident Status: 678487   6/6/2018   Intermittent</i>			
	9 SOMERSET LN Edgewater Boro NJ 07020	E	0.02 / 84.13	<u>2</u>
	<i>Incident ID   Incident Date   Incident Status: 668368   3/2/2018   Continuous</i>			
<u>Lower Elevation</u>	<u>Address</u>	<u>Direction</u>	<u>Distance (mi/ft)</u>	<u>Map Key</u>
	45 RIVER RD Edgewater Boro NJ 07020	WNW	0.03 / 184.62	<u>3</u>
	<i>Incident ID   Incident Date   Incident Status: 633224   3/13/2017   Terminated</i>			
	45 RIVER RD Edgewater Boro NJ 07020	WNW	0.03 / 184.62	<u>3</u>
	<i>Incident ID   Incident Date   Incident Status: 622709   11/14/2016   Terminated</i>			
	45 RIVER RD Edgewater Boro NJ 07020	WNW	0.03 / 184.62	<u>3</u>
	<i>Incident ID   Incident Date   Incident Status: 587006   1/25/2016   Terminated</i>			
	45 RIVER ROAD Edgewater Boro NJ 07020	WNW	0.03 / 184.62	<u>3</u>
	<i>Incident ID   Incident Date   Incident Status: 586848   1/24/2016   Continuous</i>			
	45 RIVER RD Edgewater Boro NJ 07020	WNW	0.03 / 184.62	<u>3</u>
	<i>Incident ID   Incident Date   Incident Status: 586788   1/22/2016   Continuous</i>			
	45 RIVER ROAD Edgewater Boro NJ 07020	WNW	0.03 / 184.62	<u>3</u>
	<i>Incident ID   Incident Date   Incident Status: 545926   1/26/2015   Intermittent</i>			
	45 RIVER RD Edgewater Boro NJ	WNW	0.03 / 184.62	<u>3</u>
	<i>Incident ID   Incident Date   Incident Status: 360548   3/10/2010   Continuous</i>			
	45 RIVER RD Edgewater Boro NJ	WNW	0.03 / 184.62	<u>3</u>
	<i>Incident ID   Incident Date   Incident Status: 116738   09/07/2004   Terminated</i>			
	1 RIVER RD Edgewater Boro NJ 07020	W	0.05 / 247.03	<u>5</u>
	<i>Incident ID   Incident Date   Incident Status: 674453   5/2/2018   Intermittent</i>			
	1 RIVER ROAD Edgewater Boro NJ 07020	W	0.05 / 247.03	<u>5</u>
	<i>Incident ID   Incident Date   Incident Status: 670790   3/30/2018   Terminated</i>			
	15 RIVER RD Edgewater Boro NJ 07020	W	0.05 / 247.03	<u>5</u>

<u>Lower Elevation</u>	<u>Address</u>	<u>Direction</u>	<u>Distance (mi/ft)</u>	<u>Map Key</u>
<i>Incident ID   Incident Date   Incident Status: 574221   9/8/2015   Terminated</i>				
	9 SOMERSET LANE UNIT 406 Edgewater Boro NJ 07020	SW	0.05 / 255.88	<a href="#"><u>7</u></a>
<i>Incident ID   Incident Date   Incident Status: 670512   3/27/2018   Continuous</i>				
	2 Main Street Edgewater Boro NJ 07020	ENE	0.07 / 344.00	<a href="#"><u>10</u></a>
<i>Incident ID   Incident Date   Incident Status: 808196   10/26/2021   Terminated</i>				
	1 MAIN ST Edgewater Boro NJ 07020	ENE	0.07 / 363.17	<a href="#"><u>11</u></a>
<i>Incident ID   Incident Date   Incident Status: 519132   6/1/2014   Continuous</i>				
	55 RIVER RD Edgewater Boro NJ 07020	NW	0.07 / 388.36	<a href="#"><u>12</u></a>
<i>Incident ID   Incident Date   Incident Status: 478314   6/13/2013   Terminated</i>				
	55 RIVER ROAD Edgewater Boro NJ 07020	NW	0.07 / 388.36	<a href="#"><u>12</u></a>
<i>Incident ID   Incident Date   Incident Status: 584047   12/8/2015   Undetermined</i>				
	103 RIVER RD AT MAIN STREET Edgewater Boro NJ 07020	NNW	0.10 / 537.93	<a href="#"><u>14</u></a>
<i>Incident ID   Incident Date   Incident Status: 463632   3/6/2013   Terminated</i>				
	RIVER ROAD/OLD RIVER ROAD Edgewater Boro NJ 07020	NNW	0.11 / 555.01	<a href="#"><u>15</u></a>
<i>Incident ID   Incident Date   Incident Status: 668224   3/1/2018   Terminated</i>				

### HIS SPILL - Historic Incidents

A search of the HIS SPILL database, dated Dec 1, 2002 has found that there are 24 HIS SPILL site(s) within approximately 0.12 miles of the project property.

<u>Equal/Higher Elevation</u>	<u>Address</u>	<u>Direction</u>	<u>Distance (mi/ft)</u>	<u>Map Key</u>
	RIVER RD & CHURCH HIL NORTH BERGEN NJ	W	0.04 / 235.76	<a href="#"><u>4</u></a>
<i>Case No: 94-8-25-0957-32</i>				
	8400 RIVER RD NORTH BERGEN NJ	SW	0.12 / 647.04	<a href="#"><u>18</u></a>
<i>Case No: 99-05-29-1818-23</i>				
	8400 RIVER RD NORTH BERGEN NJ	SW	0.12 / 647.04	<a href="#"><u>18</u></a>
<i>Case No: 00-12-16-1630-24</i>				

<u>Lower Elevation</u>	<u>Address</u>	<u>Direction</u>	<u>Distance (mi/ft)</u>	<u>Map Key</u>
	45 RIVER RD EDGEWATER NJ	WNW	0.03 / 184.62	<a href="#"><u>3</u></a>

**Lower Elevation**

<b>Address</b>	<b>Direction</b>	<b>Distance (mi/ft)</b>	<b>Map Key</b>
<b>Case No: 96-9-30-1520-11</b>			
45 RIVER RD EDGEWATER NJ	WNW	0.03 / 184.62	<u>3</u>
<b>Case No: 96-10-21-1604-39</b>			
45 RIVER RD EDGEWATER NJ	WNW	0.03 / 184.62	<u>3</u>
<b>Case No: 97-10-1-1453-13</b>			
45 RIVER RD EDGEWATER NJ	WNW	0.03 / 184.62	<u>3</u>
<b>Case No: 95-10-27-1556-34</b>			
45 RIVER RD EDGEWATER NJ	WNW	0.03 / 184.62	<u>3</u>
<b>Case No: 92-10-9-1022-48</b>			
45 RIVER RD EDGEWATER NJ	WNW	0.03 / 184.62	<u>3</u>
<b>Case No: 92-4-23-1301-13</b>			
45 RIVER RD EDGEWATER NJ	WNW	0.03 / 184.62	<u>3</u>
<b>Case No: 92-12-31-0842-50</b>			
45 RIVER RD EDGEWATER NJ	WNW	0.03 / 184.62	<u>3</u>
<b>Case No: 89-11-21-1552</b>			
45 RIVER RD EDGEWATER NJ	WNW	0.03 / 184.62	<u>3</u>
<b>Case No: 99-10-29-1728-06</b>			
1 RIVER RD EDGEWATER NJ	W	0.05 / 247.03	<u>5</u>
<b>Case No: 90-10-26-1518</b>			
1 RIVER RD EDGEWATER NJ	W	0.05 / 247.03	<u>5</u>
<b>Case No: 92-2-22-2150-32</b>			
1 RIVER ROAD EDGEWATER NJ	W	0.05 / 247.03	<u>5</u>
<b>Case No: 87-09-04-1458</b>			
1 RIVER RD, CELOTZ I EDGEWATER NJ	W	0.05 / 247.03	<u>5</u>
<b>Case No: 87-05-08-1630</b>			
1 RIVER ROAD EDGEWATER NJ	W	0.05 / 247.03	<u>5</u>

<u>Lower Elevation</u>	<u>Address</u>	<u>Direction</u>	<u>Distance (mi/ft)</u>	<u>Map Key</u>
	<b>Case No:</b> 87-08-10-1821			
	1 RIVER RD EDGEWATER NJ	W	0.05 / 247.03	<a href="#"><u>5</u></a>
	<b>Case No:</b> 98-03-17-1456-55			
	1 RIVER RD EDGEWATER NJ	W	0.05 / 247.03	<a href="#"><u>5</u></a>
	<b>Case No:</b> 96-5-2-1722-24			
	1 RIVER RD AND GEORG EDGEWATER NJ	W	0.05 / 247.03	<a href="#"><u>5</u></a>
	<b>Case No:</b> 01-05-17-0932-15			
	1 RIVER RD EDGEWATER NJ	W	0.05 / 247.03	<a href="#"><u>5</u></a>
	<b>Case No:</b> 88-03-29-1245			
	1 RIVER RD EDGEWATER NJ	W	0.05 / 247.03	<a href="#"><u>5</u></a>
	<b>Case No:</b> 90-11-05-1101			
	1 RIVER RD EDGEWATER NJ	W	0.05 / 247.03	<a href="#"><u>5</u></a>
	<b>Case No:</b> 88-03-18-0847			
	55 RIVER RD EDGEWATER NJ	NW	0.07 / 388.36	<a href="#"><u>12</u></a>
	<b>Case No:</b> 91-11-15-1536-32			

### **ALL SITES - Data Miner Sites**

A search of the ALL SITES database, dated Nov 11, 2021 has found that there are 91 ALL SITES site(s) within approximately 0.25 miles of the project property.

<u>Equal/Higher Elevation</u>	<u>Address</u>	<u>Direction</u>	<u>Distance (mi/ft)</u>	<u>Map Key</u>
HUDSON CNTY ENG/PERSISTENT CONST CO (U)	BULLS FERRY RD & RIVER RD North Bergen Twp NJ 07094	SW	0.15 / 778.43	<a href="#"><u>22</u></a>
PARK RIVER TOWERS ASSOC- PARK RIVER TOWERS	8000 BLVD EAST North Bergen Twp NJ 07000	W	0.16 / 861.59	<a href="#"><u>29</u></a>
COSTA VINCENZO (U)	8800 BOULEVARD EAST North Bergen Twp NJ 07047	W	0.16 / 861.59	<a href="#"><u>29</u></a>
STRACQ INC	115 B RIVER RD Edgewater Boro NJ 07020	NNE	0.17 / 887.02	<a href="#"><u>33</u></a>

<u>Equal/Higher Elevation</u>	<u>Address</u>	<u>Direction</u>	<u>Distance (mi/ft)</u>	<u>Map Key</u>
WOODCLIFF GARDENS OWNERS INC	8700 KENNEDY BLVD E North Bergen Twp NJ 07047	W	0.17 / 894.63	<a href="#">34</a>
ROYAL RIVER ROAD INC	8401 RIVER ROAD North Bergen Twp NJ 07047	SW	0.18 / 924.75	<a href="#">36</a>
CONVENIENCE EXPRESS INC	8401 RIVER RD North Bergen Twp NJ 07047	SW	0.18 / 924.75	<a href="#">36</a>
CONVENIENCE EXPRESS	8401 RIVER RD North Bergen Twp NJ 07047	SW	0.18 / 924.75	<a href="#">36</a>
RIVER ROAD AMERICAN SERVICE	8401 RIVER RD North Bergen Twp NJ 07047	SW	0.18 / 924.75	<a href="#">36</a>
ISLAND TRANSPORTATION CORP	8401 RIVER RD North Bergen Twp NJ 07032	SW	0.18 / 924.75	<a href="#">36</a>
HAROUT R GROUP LLC	115 RIVER RD Edgewater Boro NJ 07020	NNE	0.18 / 945.33	<a href="#">38</a>
ROBINSON TECH INTERNATIONAL CORPORATION	115 RIVER RD Edgewater Boro NJ 07020	NNE	0.18 / 945.33	<a href="#">38</a>
115 RIVER RD, LLC	115 RIVER RD, STE 7 Edgewater Boro NJ 07020	NNE	0.18 / 945.33	<a href="#">38</a>
HIRSCH PRESENTATION SYSTEMS U.S.A., INC.	115 RIVER RD STE 821 Edgewater Boro NJ 07020	NNE	0.18 / 945.33	<a href="#">38</a>
KENROSE PERFUMES, INC.	115 RIVER RD Edgewater Boro NJ 070200000	NNE	0.18 / 945.33	<a href="#">38</a>
115 RIVER ROAD LLC	115 RIVER RD, STE 7 Edgewater Boro NJ 07020	NNE	0.18 / 945.33	<a href="#">38</a>
115 RIVER ROAD LLC	115 RIVER RD Edgewater Boro NJ 07020	NNE	0.18 / 945.33	<a href="#">38</a>

<u>Equal/Higher Elevation</u>	<u>Address</u>	<u>Direction</u>	<u>Distance (mi/ft)</u>	<u>Map Key</u>
WATERFRONT REHABILITATION	115 RIVER RD, STE 901 Edgewater Boro NJ 07020	NNE	0.18 / 945.33	<a href="#">38</a>
PERFUMES VISARI INC	115 RIVER RD STE 825 Edgewater Boro NJ 07020	NNE	0.18 / 945.33	<a href="#">38</a>
WORLD WIDE GROUP INC	115 RIVER RD SUITE 1200 Edgewater Boro NJ 07020	NNE	0.18 / 945.33	<a href="#">38</a>
ROSEN TERRACE INC	8900 BVL D EAST North Bergen Twp NJ 07047	WNW	0.18 / 954.41	<a href="#">39</a>
HUDSON VIEW HEALTH CENTER	9020 WALL ST North Bergen Twp NJ 070476011	WNW	0.18 / 964.00	<a href="#">40</a>
PRE-SCHOOL	8701 BOULEVARD E North Bergen Twp NJ 070476000	WSW	0.18 / 969.47	<a href="#">41</a>
WOODCLIFF GARDENS	8600 KENNEDY BLVD E North Bergen Twp NJ 07047	WSW	0.19 / 987.01	<a href="#">42</a>
WOODCLIFF GARDENS OWNERS INC	8400 BOULEVARD EAST North Bergen Twp NJ 07047	WSW	0.19 / 991.40	<a href="#">43</a>
POWER WRITINGS	9019 WALL ST APT 6F North Bergen Twp NJ 07047	WNW	0.19 / 992.74	<a href="#">44</a>
BELL ATLANTIC, NJ INC.	8315 RIVER RD North Bergen Twp NJ 07047	SSW	0.20 / 1,048.38	<a href="#">45</a>
FAESY & BESTHOFF	143 RIVER ROAD Edgewater Boro NJ 07020	N	0.20 / 1,069.25	<a href="#">46</a>
TEXTRON INC SPENCER KELLOG	143 RIVER RD Edgewater Boro NJ 07020	N	0.20 / 1,069.25	<a href="#">46</a>
THOMAS HEAGNEY	143 RIVER RD Edgewater Boro NJ 07047	N	0.20 / 1,069.25	<a href="#">46</a>



<b><u>Equal/Higher Elevation</u></b>	<b><u>Address</u></b>	<b><u>Direction</u></b>	<b><u>Distance (mi/ft)</u></b>	<b><u>Map Key</u></b>
10-20 WOODCLIFF AVENUE APARTMENTS	10-20 WOODCLIFF AVENUE North Bergen Twp NJ 07047	WNW	0.21 / 1,122.51	<a href="#"><u>49</u></a>
SLAZER DEVELOPMENT	8200 RIVER RD North Bergen Twp NJ 07047	SSW	0.21 / 1,127.40	<a href="#"><u>50</u></a>
RIVERVIEW DEVELOPMENT LLC	8200 RIVER RD North Bergen Twp NJ 07047	SSW	0.21 / 1,127.40	<a href="#"><u>50</u></a>
RIVERVIEW DEVELOPMENT LLC	8200 RIVER RD North Bergen Twp NJ 07047	SSW	0.21 / 1,127.40	<a href="#"><u>50</u></a>
LINCOLN REALTY HOLDING CO	10 WOODCLIFF AVE North Bergen Twp NJ 07047	WNW	0.24 / 1,248.92	<a href="#"><u>51</u></a>
COFFEE ASSOCIATES INC	178 OLD RIVER RD Edgewater Boro NJ 07020	N	0.24 / 1,292.11	<a href="#"><u>53</u></a>
CAWDC ACQUISITION, LLC	178 OLD RIVER RD Edgewater Boro NJ 07020	N	0.24 / 1,292.11	<a href="#"><u>53</u></a>
<b><u>Lower Elevation</u></b>	<b><u>Address</u></b>	<b><u>Direction</u></b>	<b><u>Distance (mi/ft)</u></b>	<b><u>Map Key</u></b>
COURTYARD BY MARRIOTT	3 PEMBROKE PL Edgewater Boro NJ 07020	WNW	0.01 / 65.91	<a href="#"><u>1</u></a>
MYSTIC BULK CARRIERS	45 RIVER RD Edgewater Boro NJ 07020	WNW	0.03 / 184.62	<a href="#"><u>3</u></a>
UNILEVER RESEARCH, US	45 RIVER RD Edgewater Boro NJ 07020	WNW	0.03 / 184.62	<a href="#"><u>3</u></a>
I.PARK EDGEWATER	45 RIVER RD Edgewater Boro NJ 07020	WNW	0.03 / 184.62	<a href="#"><u>3</u></a>
I PARK EDGEWATER LLC	45 RIVER RD Edgewater Boro NJ 07676	WNW	0.03 / 184.62	<a href="#"><u>3</u></a>

<u>Lower Elevation</u>	<u>Address</u>	<u>Direction</u>	<u>Distance (mi/ft)</u>	<u>Map Key</u>
NATIONAL RESOURCES	45 RIVER RD Edgewater Boro NJ 00000	WNW	0.03 / 184.62	<a href="#"><u>3</u></a>
UNILEVER RESEARCH US INC	45 RIVER RD Edgewater Boro NJ 07020	WNW	0.03 / 184.62	<a href="#"><u>3</u></a>
I PARK EDGEWATER LLC	45 RIVER RD Edgewater Boro NJ 07020	WNW	0.03 / 184.62	<a href="#"><u>3</u></a>
UNILEVER RESEARCH US	45 RIVER RD Edgewater Boro NJ 07020	WNW	0.03 / 184.62	<a href="#"><u>3</u></a>
IPARK EDGEWATER LLC	45 RIVER RD Edgewater Boro NJ 07020	WNW	0.03 / 184.62	<a href="#"><u>3</u></a>
UNILEVER RESEARCH U S	45 RIVER ROAD Edgewater Boro NJ 07020000	WNW	0.03 / 184.62	<a href="#"><u>3</u></a>
PAUL PHILLIPS OF FIRST HARTFORD	45 RIVER RD Edgewater Boro NJ 07020	WNW	0.03 / 184.62	<a href="#"><u>3</u></a>
CONOPCO INC	45 RIVER RD Edgewater Boro NJ 07020	WNW	0.03 / 184.62	<a href="#"><u>3</u></a>
EDGEWATER ENTERPRISES INC	1 RIVER RD Edgewater Boro NJ 07020	W	0.05 / 247.03	<a href="#"><u>5</u></a>
ALL CNTY ENVIRONMENTAL	1 RIVER RD Edgewater Boro NJ 07418	W	0.05 / 247.03	<a href="#"><u>5</u></a>
LUSTRELON INC	1 RIVER RD Edgewater Boro NJ 07020	W	0.05 / 247.03	<a href="#"><u>5</u></a>
MEISEI MOTORS INC	8707 RIVER RD North Bergen Twp NJ 07047	W	0.05 / 247.03	<a href="#"><u>5</u></a>
CELOTEX PARK LANDFILL	ONE RIVER ROAD Edgewater Boro NJ 07020000	W	0.05 / 247.03	<a href="#"><u>5</u></a>

<b><u>Lower Elevation</u></b>	<b><u>Address</u></b>	<b><u>Direction</u></b>	<b><u>Distance (mi/ft)</u></b>	<b><u>Map Key</u></b>
HAVANA TRANSPORT INC	NO 1 RIVER RD Edgewater Boro NJ 07020	W	0.05 / 247.03	<a href="#"><u>5</u></a>
ALL CNTY ENVIRONMENTAL SERVICE CORP	1 RIVER RD Edgewater Boro NJ 07020	W	0.05 / 247.03	<a href="#"><u>5</u></a>
DELTA WAREHOUSE	1 RIVER RD Edgewater Boro NJ 07020	W	0.05 / 247.03	<a href="#"><u>5</u></a>
J & T LEASING INC	1 RIVER RD Edgewater Boro NJ 07020	W	0.05 / 247.03	<a href="#"><u>5</u></a>
FROLA J QUANTA	1 RIVER RD Edgewater Boro NJ 07020	W	0.05 / 247.03	<a href="#"><u>5</u></a>
FROLA	1 RIVER RD Edgewater Boro NJ 07020	W	0.05 / 247.03	<a href="#"><u>5</u></a>
HARBOUR AUTO BODY	1 RIVER RD Edgewater Boro NJ 07020	W	0.05 / 247.03	<a href="#"><u>5</u></a>
CAREPOINT HEALTH MEDICAL GROUP	4 MAIN ST Edgewater Boro NJ 070201719	NNE	0.06 / 324.45	<a href="#"><u>9</u></a>
BORO OF EDGEWATER	55 River Road Edgewater Boro NJ 07020	NW	0.07 / 388.36	<a href="#"><u>12</u></a>
BORO OF EDGEWATER DPW	55 RIVER RD Edgewater Boro NJ 070200000	NW	0.07 / 388.36	<a href="#"><u>12</u></a>
RIVERSIDE AUTO BODY	8901 RIVER ROAD North Bergen Twp NJ 07049	NNW	0.11 / 587.03	<a href="#"><u>17</u></a>
RIVERSIDE AUTO BODY INC	8901 RIVER RD North Bergen Twp NJ 07049	NNW	0.11 / 587.03	<a href="#"><u>17</u></a>
RIVERSIDE AUTO BODY INC.	8901 RIVER RD North Bergen Twp NJ 07047	NNW	0.11 / 587.03	<a href="#"><u>17</u></a>

<u>Lower Elevation</u>	<u>Address</u>	<u>Direction</u>	<u>Distance (mi/ft)</u>	<u>Map Key</u>
CVS PHARMACY #8924	65 RIVER RD Edgewater Boro NJ 07020	N	0.13 / 703.39	<a href="#">20</a>
CVS PHARMACY #08924	65 RIVER RD Edgewater Boro NJ 07020	N	0.13 / 703.39	<a href="#">20</a>
NEUROBIOLOGICAL TECHNOLOGIES INC	115 RIVER RD STE 171 Edgewater Boro NJ 07020	NNE	0.15 / 809.59	<a href="#">24</a>
BESPOKE CONTRACTING LLC	115 RIVER RD STE 151 Edgewater Boro NJ 07070	NNE	0.15 / 809.59	<a href="#">24</a>
GARDEN PINES INC (U)	115 RIVER RD, STE 101 Edgewater Boro NJ 07020	NNE	0.15 / 809.59	<a href="#">24</a>
RECONSTRUCTIVE FOOT ANKLE CENTER	103 RIVER RD STE 107 Edgewater Boro NJ 07020	N	0.16 / 826.16	<a href="#">25</a>
ANDREI TEREENTIEV MD	103 RIVER ROAD Edgewater Boro NJ 07020	N	0.16 / 826.16	<a href="#">25</a>
NATIONAL HEALTH REHABILITATION LLC	103 RIVER RD STE 101 Edgewater Boro NJ 07020	N	0.16 / 826.16	<a href="#">25</a>
LABCORP	103 RIVER RD Edgewater Boro NJ 07020	N	0.16 / 826.16	<a href="#">25</a>
CROSS COUNTY CARDIOLOGY	103 RIVER ROAD Edgewater Boro NJ 07020	N	0.16 / 826.16	<a href="#">25</a>
BIO REFERENCE/CROSS CNTRY CAR.	103 RIVER RD Edgewater Boro NJ 070201016	N	0.16 / 826.16	<a href="#">25</a>
river road dental	103 river road, suite 105 Edgewater Boro NJ 07020	N	0.16 / 826.16	<a href="#">25</a>
BIOREFERENCE LABS J9075 CROSS COUNTY CARDIOLO	103 RIVER RD 2ND FL Edgewater Boro NJ 07020	N	0.16 / 826.16	<a href="#">25</a>

<u>Lower Elevation</u>	<u>Address</u>	<u>Direction</u>	<u>Distance (mi/ft)</u>	<u>Map Key</u>
THE HUDSON WINE MARKET INC.	9001 RIVER RD North Bergen Twp NJ 07047	NNW	0.16 / 854.58	<a href="#">27</a>
BERGEN TAILORS & CLEANERS	9021 OLD RIVER ROAD North Bergen Twp NJ 07047	NNW	0.16 / 860.99	<a href="#">28</a>
SMILES ON THE HUDSON	125 RIVER RD STE 104 Edgewater Boro NJ 07020	NNW	0.16 / 862.23	<a href="#">31</a>
ACCURATE DIAGNOSTIC LABS INC #6009	125 RIVER RD, STE 103 Edgewater Boro NJ 07020	NNW	0.16 / 862.23	<a href="#">31</a>
FAESY & BESTHOFF INC	143 OLD RIVER RD Edgewater Boro NJ 07020	N	0.20 / 1,069.46	<a href="#">47</a>
WORLD WATER WORKS INC	143 OLD RIVER RD Edgewater Boro NJ 07020	N	0.20 / 1,069.46	<a href="#">47</a>
MB EDGEWATER LLC	143 OLD RIVER RD Edgewater Boro NJ 07020	N	0.20 / 1,069.46	<a href="#">47</a>
FAESY & BESTHOFF INC	143 OLD RIVER RD Edgewater Boro NJ 07020	N	0.20 / 1,069.46	<a href="#">47</a>
FAESY & BESTHOFF, INC.	143 OLD RIVER ROAD Edgewater Boro NJ 070200000	N	0.20 / 1,069.46	<a href="#">47</a>
FAESY & BESTHOFF INC	143 OLD RIVER RD Edgewater Boro NJ 07020	N	0.20 / 1,069.46	<a href="#">47</a>

### **ISRA - Industrial Site Recovery Act Database**

A search of the ISRA database, dated Feb 9, 2022 has found that there are 9 ISRA site(s) within approximately 0.50 miles of the project property.

<u>Equal/Higher Elevation</u>	<u>Address</u>	<u>Direction</u>	<u>Distance (mi/ft)</u>	<u>Map Key</u>
ENCORE STUDIOS INCORPORATED	150 RIVER ROAD Edgewater Boro NJ 07020	N	0.26 / 1,357.64	<a href="#">56</a>

<u>Equal/Higher Elevation</u>	<u>Address</u>	<u>Direction</u>	<u>Distance (mi/ft)</u>	<u>Map Key</u>
SOLAR COLOR CHEMICAL CORP	180 RIVER RD Edgewater Boro NJ 070200000	NNE	0.28 / 1,476.65	<a href="#">58</a>
FASHION TEXTILE FINISHING CORP	280 RIVER ROAD Edgewater Boro NJ 07020	NNE	0.31 / 1,651.37	<a href="#">68</a>
FASHION TEXTILE FINISHING CORP	280 RIVER RD Edgewater Boro NJ 07020	NNE	0.31 / 1,651.37	<a href="#">68</a>
MARINERS ASTUBECO INCORPORATED	315 RIVER ROAD Edgewater Boro NJ 07020	NNE	0.35 / 1,870.90	<a href="#">73</a>
KOSLOW SCIENTIFIC CO	75 GORGE RD NJ 07020	N	0.48 / 2,539.22	<a href="#">121</a>

<u>Lower Elevation</u>	<u>Address</u>	<u>Direction</u>	<u>Distance (mi/ft)</u>	<u>Map Key</u>
LUSTRELON INC	ONE RIVER ROAD Edgewater Boro NJ 07020	W	0.05 / 247.03	<a href="#">5</a>
RIVERSIDE WINE MERCHANTS	9001 RIVER RD North Bergen Twp NJ 07047	NNW	0.16 / 854.58	<a href="#">27</a>
FAESY & BESTHOFF INC	143 OLD RIVER RD Edgewater Boro NJ 07020	N	0.20 / 1,069.46	<a href="#">47</a>

### **NJEMS - New Jersey Environmental Management System (NJEMS) Sites**

A search of the NJEMS database, dated Mar 14, 2022 has found that there are 43 NJEMS site(s) within approximately 0.25 miles of the project property.

<u>Equal/Higher Elevation</u>	<u>Address</u>	<u>Direction</u>	<u>Distance (mi/ft)</u>	<u>Map Key</u>
NORTH BERGEN TWP BULLS FERRY ROAD & RIVER ROAD	BULLS FERRY RD & RIVER RD NORTH BERGEN TWP NJ 07047	SW	0.15 / 778.43	<a href="#">22</a>
WOODCLIFF GARDEN APARTMENTS	8700 KENNEDY BLVD E NORTH BERGEN NJ 07047	W	0.17 / 894.63	<a href="#">34</a>
ISLAND TRANSPORTATION CORP	8401 RIVER RD NORTH BERGEN NJ 07032	SW	0.18 / 924.75	<a href="#">36</a>



<b><u>Equal/Higher Elevation</u></b>	<b><u>Address</u></b>	<b><u>Direction</u></b>	<b><u>Distance (mi/ft)</u></b>	<b><u>Map Key</u></b>
RIVER ROAD AMERICAN SERVICE CENTER INC	8401 RIVER RD NORTH BERGEN NJ 07047	SW	0.18 / 924.75	<a href="#"><u>36</u></a>
WATERFRONT REHABILITATION	115 RIVER RD STE 901 EDGEWATER BORO NJ 07020	NNE	0.18 / 945.33	<a href="#"><u>38</u></a>
WOODCLIFF GARDENS OWNERS INC	8600 KENNEDY BLVD E NORTH BERGEN NJ 07047	WSW	0.19 / 987.01	<a href="#"><u>42</u></a>
POWER WRITINGS	9019 WALL ST APT 6F NORTH BERGEN NJ 07047	WNW	0.19 / 992.74	<a href="#"><u>44</u></a>
ENCORE STUDIOS INC	148 150 RIVER RD EDGEWATER NJ 07020	N	0.20 / 1,077.17	<a href="#"><u>48</u></a>
SLAZER DEVELOPMENT	8200 RIVER RD NORTH BERGEN TWP NJ 07047	SSW	0.21 / 1,127.40	<a href="#"><u>50</u></a>
LINCOLN REALTY HOLDING CO	10 WOODCLIFF AVE NORTH BERGEN NJ 07047	WNW	0.24 / 1,248.92	<a href="#"><u>51</u></a>
WOODCLIFF GARDENS OWNERS INC	8400 KENNEDY BLVD E NORTH BERGEN NJ 07047	WSW	0.24 / 1,258.58	<a href="#"><u>52</u></a>
127 HILLCREST PLACE	127 HILLCREST PL NORTH BERGEN NJ 07047	NW	0.25 / 1,319.01	<a href="#"><u>54</u></a>
<b><u>Lower Elevation</u></b>	<b><u>Address</u></b>	<b><u>Direction</u></b>	<b><u>Distance (mi/ft)</u></b>	<b><u>Map Key</u></b>
COURTYARD BY MARRIOTT	3 PEMBROKE PL EDGEWATER NJ 07020	WNW	0.01 / 65.91	<a href="#"><u>1</u></a>
IPARK EDGEWATER	45 RIVER RD EDGEWATER NJ 07020	WNW	0.03 / 184.62	<a href="#"><u>3</u></a>
HARBOUR AUTO BODY	1 RIVER RD EDGEWATER NJ 07020	W	0.05 / 247.03	<a href="#"><u>5</u></a>

<b><u>Lower Elevation</u></b>	<b><u>Address</u></b>	<b><u>Direction</u></b>	<b><u>Distance (mi/ft)</u></b>	<b><u>Map Key</u></b>
J&T LEASING INC	1 RIVER RD EDGEWATER NJ 07020	W	0.05 / 247.03	<a href="#"><u>5</u></a>
HAVANA TRANSPORT INC	1 RIVER RD EDGEWATER NJ 07020	W	0.05 / 247.03	<a href="#"><u>5</u></a>
MEISEI MOTORS INC	8707 RIVER RD NORTH BERGEN NJ 07047	W	0.05 / 247.03	<a href="#"><u>5</u></a>
THE PROMENADE @ EDGEWATER CONDOMINIUM ASSOC INC	1 RIVER RD EDGEWATER BORO NJ 07020	W	0.05 / 247.03	<a href="#"><u>5</u></a>
ALL CNTY ENVIRONMENTAL SERVICES	1 RIVER RD EDGEWATER NJ 07020	W	0.05 / 247.03	<a href="#"><u>5</u></a>
RIVERSIDE AUTO BODY INC	8901 RIVER RD NORTH BERGEN NJ 07049	NNW	0.11 / 587.03	<a href="#"><u>17</u></a>
EDGEWATER BORO MUA PUMPING STATION	3 4 RIVER RD EDGEWATER NJ 07020	N	0.13 / 684.05	<a href="#"><u>19</u></a>
CVS PHARMACY #8924	65 RIVER RD EDGEWATER NJ 07020	N	0.13 / 703.39	<a href="#"><u>20</u></a>
GAD LANDSCAPING INC	8917 RIVER RD EDGEWATER NJ 07020	NNW	0.13 / 704.42	<a href="#"><u>21</u></a>
GARDEN PINES INC	115 RIVER RD STE 101 EDGEWATER NJ 07020	NNE	0.15 / 809.59	<a href="#"><u>24</u></a>
PALISADES CHILD CARE CENTER	115 RIVER RD BLDG 7; STE 701 EDGEWATER NJ 07020	NNE	0.15 / 809.59	<a href="#"><u>24</u></a>
WORLD WIDE GROUP INC	115 RIVER RD STE 1200 EDGEWATER NJ 07020	NNE	0.15 / 809.59	<a href="#"><u>24</u></a>
HIRSCH PRESENTATION SYSTEMS USA INC	115 RIVER RD STE 821 EDGEWATER NJ 07020	NNE	0.15 / 809.59	<a href="#"><u>24</u></a>

<b><u>Lower Elevation</u></b>	<b><u>Address</u></b>	<b><u>Direction</u></b>	<b><u>Distance (mi/ft)</u></b>	<b><u>Map Key</u></b>
ROBINSON TECH INTERNATIONAL CORP	115 RIVER RD EDGEWATER NJ 07020	NNE	0.15 / 809.59	<a href="#"><u>24</u></a>
HAROUT R GROUP	115 RIVER RD EDGEWATER NJ 07020	NNE	0.15 / 809.59	<a href="#"><u>24</u></a>
KENROSE PERFUMES INC	115 RIVER RD EDGEWATER NJ 07020	NNE	0.15 / 809.59	<a href="#"><u>24</u></a>
STRACQ INC	115 RIVER RD STE B EDGEWATER NJ 07020	NNE	0.15 / 809.59	<a href="#"><u>24</u></a>
PERFUMES VISARI INC	115 RIVER RD STE 825 EDGEWATER NJ 07020	NNE	0.15 / 809.59	<a href="#"><u>24</u></a>
BESPOKE CONTRACTING	115 RIVER RD STE 151 EDGEWATER NJ 07070	NNE	0.15 / 809.59	<a href="#"><u>24</u></a>
NEUROBIOLOGICAL TECHNOLOGIES INC	115 RIVER RD STE 171 EDGEWATER NJ 07020	NNE	0.15 / 809.59	<a href="#"><u>24</u></a>
YIPPEE PRINTING CORP	115 RIVER RD BLDG 10; 1ST FLR EDGEWATER NJ 07020	NNE	0.15 / 809.59	<a href="#"><u>24</u></a>
ANDREI TEREENTIEV MD	103 RIVER RD EDGEWATER NJ 07020	N	0.16 / 826.16	<a href="#"><u>25</u></a>
CROSS COUNTY CARDIOLOGY	103 RIVER RD EDGEWATER NJ 07020	N	0.16 / 826.16	<a href="#"><u>25</u></a>
RECONSTRUCTIVE FOOT ANKLE CENTER	103 RIVER RD STE 107 EDGEWATER NJ 07020	N	0.16 / 826.16	<a href="#"><u>25</u></a>
GROSS NOEL LOVE	75 RIVER RD EDGEWATER NJ 07020	N	0.16 / 841.70	<a href="#"><u>26</u></a>
RIVERSIDE WINE MERCHANTS	9001 RIVER RD NORTH BERGEN NJ 07047	NNW	0.16 / 854.58	<a href="#"><u>27</u></a>

<u>Lower Elevation</u>	<u>Address</u>	<u>Direction</u>	<u>Distance (mi/ft)</u>	<u>Map Key</u>
BERGEN TAILORS & CLEANERS SUPPLY CORP	9021 RIVER RD NORTH BERGEN NJ 07020	NNW	0.16 / 860.99	<a href="#">28</a>
FAESY & BESTHOFF INC	143 OLD RIVER RD EDGEWATER NJ 07020	N	0.20 / 1,069.46	<a href="#">47</a>

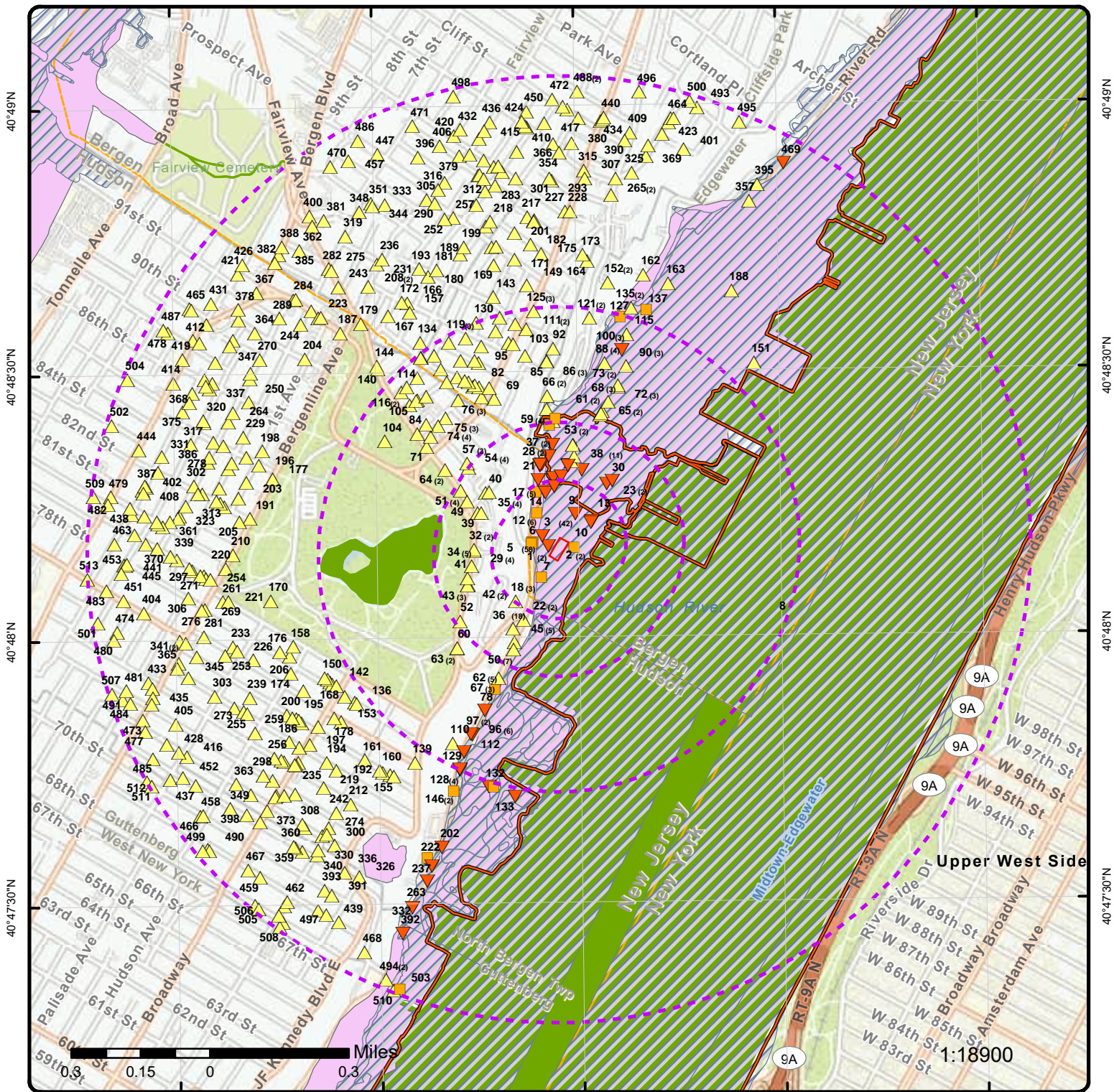

**Map: 1.0 Mile Radius**

Order Number: 22040800372  
 Address: 8 Somerset Lane, EDGEWATER, NJ



- |                                   |                                  |                                 |                                 |
|-----------------------------------|----------------------------------|---------------------------------|---------------------------------|
| Project Property                  | Buffer Outline                   | State                           | FWS Special Designation Areas   |
| Eris Sites with Higher Elevation  | Eris Sites with Same Elevation   | Eris Sites with Lower Elevation | Plume                           |
| Eris Sites with Unknown Elevation | Eris Areas with Higher Elevation | Eris Areas with Same Elevation  | Eris Areas with Lower Elevation |
| Eris Areas with Unknown Elevation | Freeways; Highways               | Traffic Circle; Ramp            | Major & Minor Arterial          |
| Freeways; Highways                | Traffic Circle; Ramp             | Traffic Circle; Ramp            | National Wetland                |
| Major & Minor Arterial            | Traffic Circle; Ramp             | National Wetland                | Indian Reserve Land             |
| Traffic Circle; Ramp              | National Wetland                 | Indian Reserve Land             | Historic Fill                   |
| National Wetland                  | Indian Reserve Land              | Historic Fill                   | 100 Year Flood Zone             |
| Indian Reserve Land               | Historic Fill                    | 100 Year Flood Zone             | 500 Year Flood Zone             |
| Historic Fill                     | 100 Year Flood Zone              | 500 Year Flood Zone             |                                 |
| 100 Year Flood Zone               | 500 Year Flood Zone              |                                 |                                 |
| 500 Year Flood Zone               |                                  |                                 |                                 |



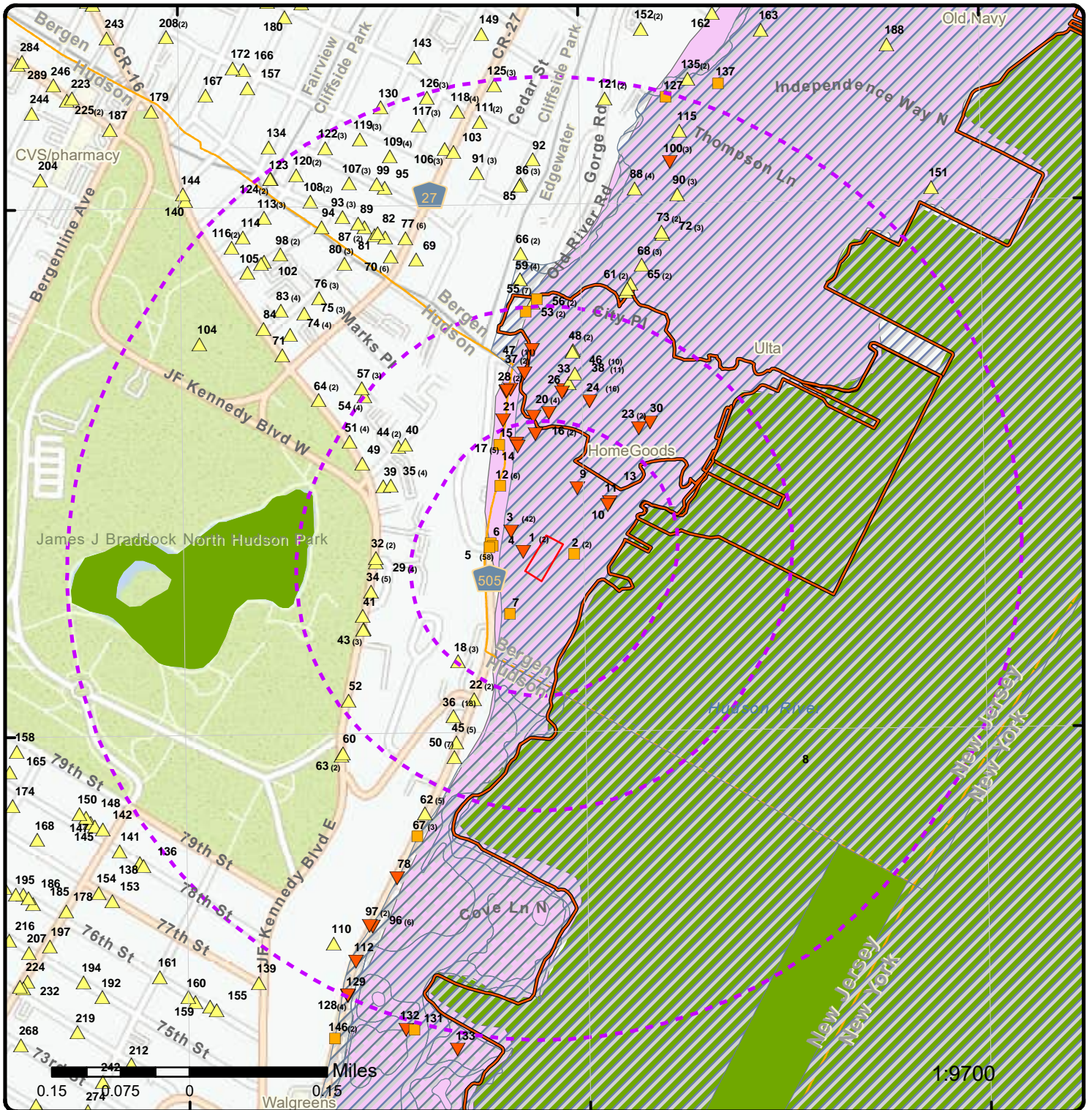

### Map: 0.5 Mile Radius

Order Number: 22040800372

Address: 8 Somerset Lane, EDGEWATER, NJ



- |                                  |                                |                                 |                                   |
|----------------------------------|--------------------------------|---------------------------------|-----------------------------------|
| Project Property                 | Buffer Outline                 | State                           | FWS Special Designation Areas     |
| Eris Sites with Higher Elevation | Eris Sites with Same Elevation | Eris Sites with Lower Elevation | Eris Sites with Unknown Elevation |
| Eris Areas with Higher Elevation | Eris Areas with Same Elevation | Eris Areas with Lower Elevation | Eris Areas with Unknown Elevation |
| Freeways; Highways               | Traffic Circle; Ramp           | Major & Minor Arterial          | Traffic Circle; Ramp              |
| Local Road                       | Rail                           | National Wetland                | Indian Reserve Land               |
| Country                          | Historic Fill                  | 100 Year Flood Zone             | 500 Year Flood Zone               |
| Plume                            |                                |                                 |                                   |



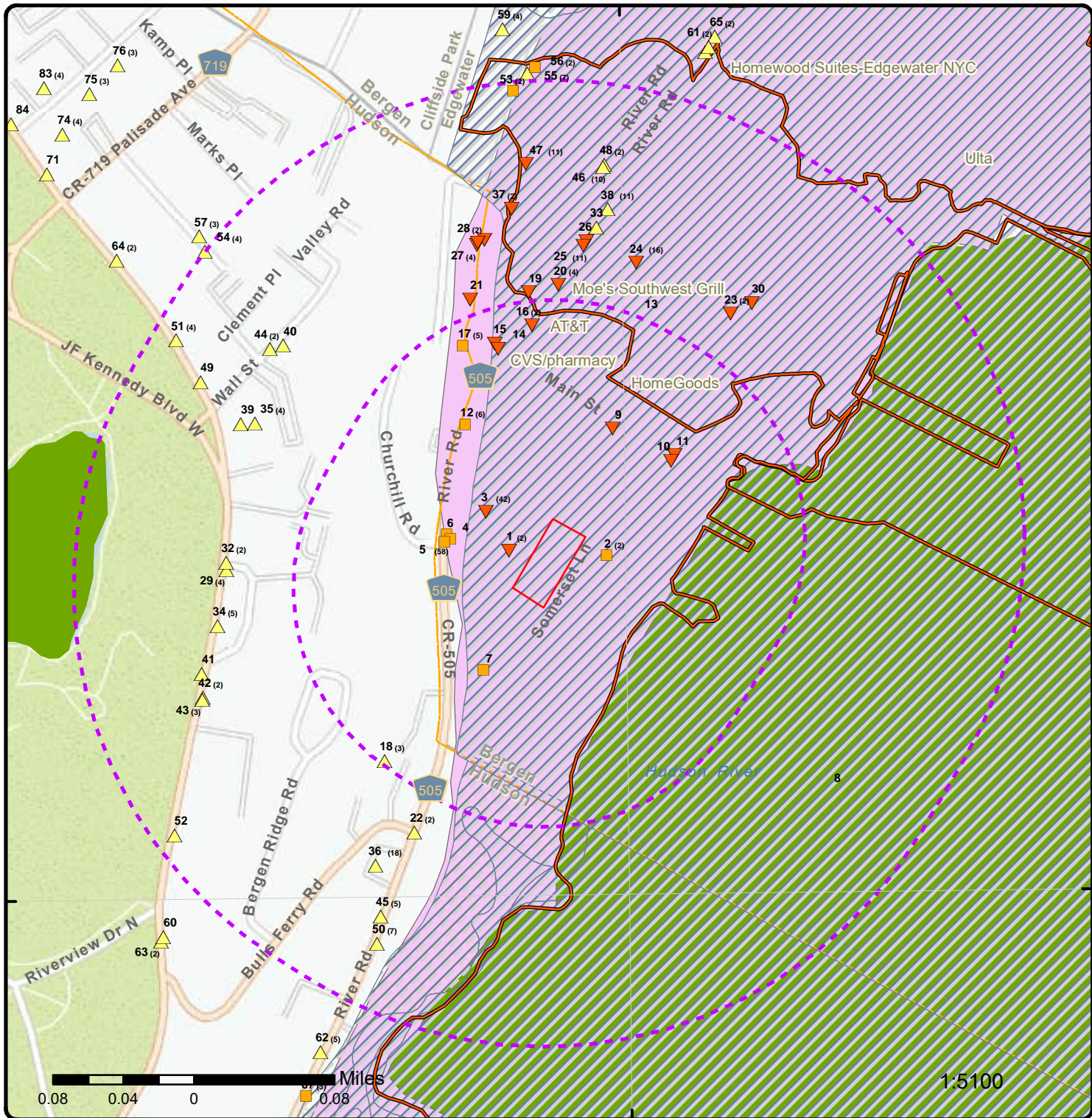

### Map: 0.25 Mile Radius

Order Number: 22040800372

Address: 8 Somerset Lane, EDGEWATER, NJ



- |                                   |                        |                     |                               |
|-----------------------------------|------------------------|---------------------|-------------------------------|
| Project Property                  | Buffer Outline         | State               | FWS Special Designation Areas |
| Eris Sites with Higher Elevation  | Freeways; Highways     | Country             | Plume                         |
| Eris Sites with Same Elevation    | Traffic Circle; Ramp   | National Wetland    |                               |
| Eris Sites with Lower Elevation   | Major & Minor Arterial | Indian Reserve Land |                               |
| Eris Sites with Unknown Elevation | Traffic Circle; Ramp   | Historic Fill       |                               |
| Eris Areas with Higher Elevation  | Local Road             | 100 Year Flood Zone |                               |
| Eris Areas with Same Elevation    | Rail                   | 500 Year Flood Zone |                               |
| Eris Areas with Lower Elevation   |                        |                     |                               |
| Eris Areas with Unknown Elevation |                        |                     |                               |

74°0'W

73°59'30"W

73°59'W

40°48'30"N

40°48'30"N

40°48'N

40°48'N



0.1 0.05 0 0.1 Miles

1:10000

Source: Esri, Maxar, GeoEye, Earthstar Geographics, CNES/Airbus DS, USDA, USGS, AeroGRID, IGN, and the GIS User Community

**Aerial** Year: 2021

Address: 8 Somerset Lane, EDGEWATER, NJ

Source: ESRI World Imagery

Order Number: 22040800372



© ERIS Information Inc.



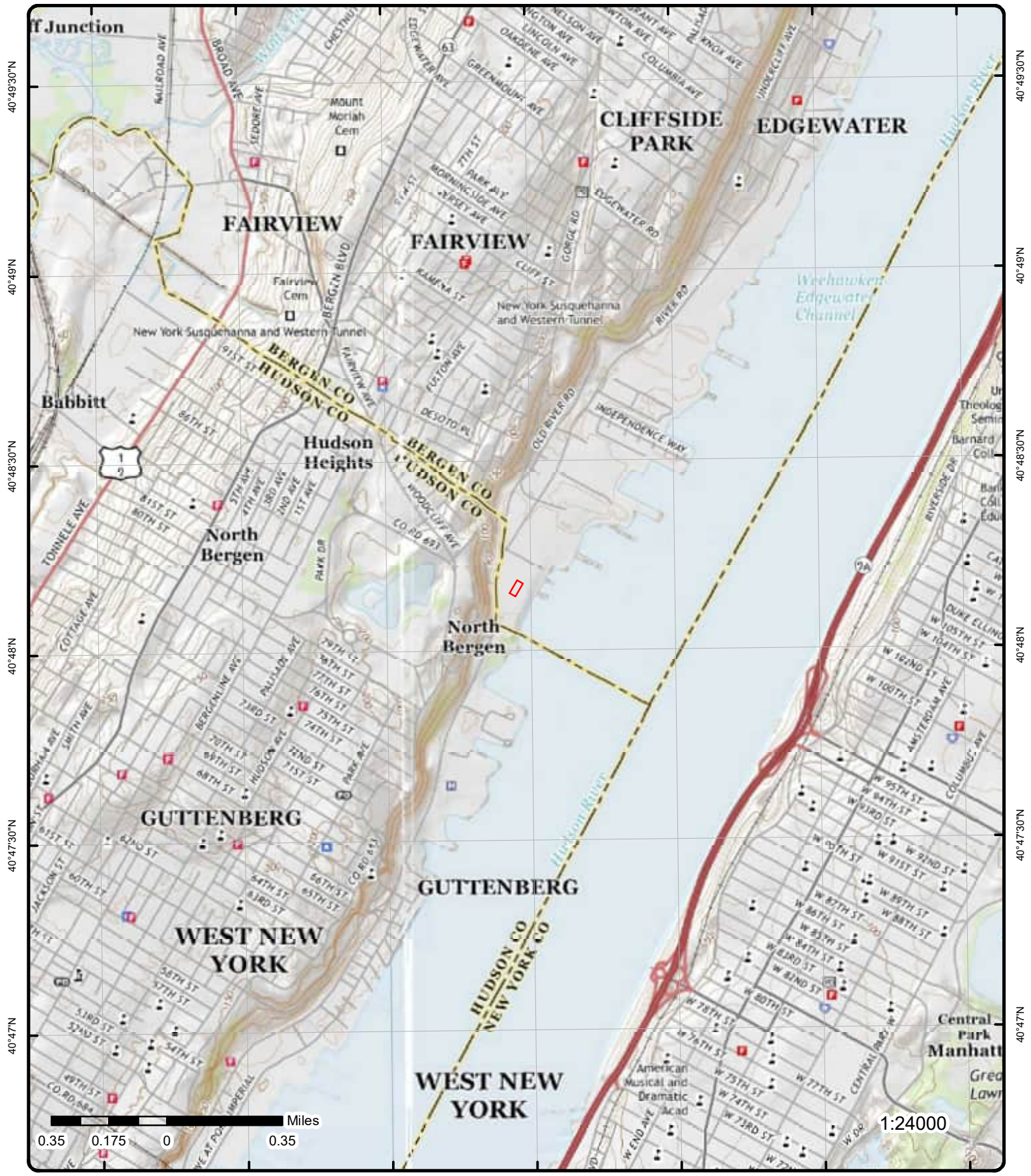

# Topographic Map Year: 2016

Order Number: 22040800372

Address: 8 Somerset Lane, NJ



Quadrangle(s): Weehawken, NJ; Central Park, NY

© ERIS Information Inc.

Source: USGS Topographic Map

# Detail Report

Map Key	Number of Records	Direction	Distance (mi/ft)	Elev/Diff (ft)	Site	DB
<u>1</u>	1 of 2	WNW	0.01 / 65.91	8.02 / -1	COURTYARD BY MARRIOTT 3 PEMBROKE PL Edgewater Boro NJ 07020	ALL SITES
<b>Site ID:</b> 580152 <b>PI ID:</b> 1884 <b>Type:</b> PHYSICAL CONNECTION <b>Program:</b> Water Supply						
<u>1</u>	2 of 2	WNW	0.01 / 65.91	8.02 / -1	COURTYARD BY MARRIOTT 3 PEMBROKE PL EDGEWATER NJ 07020	NJEMS
<b>Site ID:</b> 580152 <b>WMA:</b> 05 <b>GNIS:</b> 885203 <b>HUC11:</b> 02030101170 <b>HUC14:</b> 02030101170010 <b>SSN:</b> 0213 <b>Object ID:</b> 232747 <b>Key:</b> 3400320020 <b>WMA Name:</b> Hackensack, Hudson, and Pascack <b>Wregion:</b> 1 <b>WR Name:</b> Northeast <b>W Name:</b> Hudson River <b>SW Name:</b> Hudson River <b>Global ID:</b> {6AA6C86E-E350-4D10-BFAA-3DF117BEBE26} <b>Coord Type:</b> Approx. Addr. Match		<b>Address 1:</b> 3 PEMBROKE PL <b>Address 2:</b> <b>Address 3:</b> <b>Mun Code:</b> 0213 <b>Mun:</b> EDGEWATER BORO <b>Municipality:</b> EDGEWATER BORO <b>County:</b> BERGEN <b>ZIP Code:</b> 07020 <b>X Coord No:</b> 632632.0 <b>Y Coord No:</b> 718133.0 <b>Latitude:</b> 40.8038269658874 <b>Longitude:</b> -73.9924319990718 <b>Coord Orig:</b> DEP-GIS <b>Coord Sys:</b> NJ STATE PLANE (NAD83) - USFEET				
<u>2</u>	1 of 2	E	0.02 / 84.13	8.87 / 0	9 SOMERSET LN Edgewater Boro NJ 07020	SPILLS
<b>Incident ID:</b> 668368 <b>Incident Type:</b> Odors <b>Incident Date:</b> 3/2/2018 <b>Incident Status:</b> Continuous <b>Incident Category:</b> Other <b>Incident Loc Type:</b> Residential <b>Comm Center No:</b> 18-03-02-1748-29 <b>Reporter Type:</b> Citizen Complaint <b>Reporter Rcvd Date:</b> 3/2/2018 <b>Reporter Title:</b> REDACTED <b>Rpt Organization:</b> REDATED <b>Reporter Address:</b> <b>Reporter County:</b> <b>Reporter Municip:</b> <b>Reporter State:</b> <b>Reporter Zip:</b> <b>Received Date:</b> 3/2/2018 <b>Incident Source:</b> QUANTA SITE / HONEYWELL <b>Incident Description:</b> REPORT OF A TAR FUMES FROM THE SUPERFUND SITE INI THE AREA. CALLER IS ALSO COMPLAINING OF DRY RED EYE AND HAVING VISION ISSUES. <b>Incident Src Addr:</b> <b>Incident Src Add 2:</b>		<b>Injuries:</b> No <b>Road Closure:</b> No <b>DEP Requested:</b> Yes <b>Police at Scene:</b> No <b>Firemen at Scene:</b> No <b>Public Exposure:</b> No <b>Public Evacuation:</b> No <b>Facility Evacuated:</b> No <b>Confidential:</b> <b>Reporter Name:</b> REDACTED <b>Incident State:</b> NJ <b>Incident County:</b> Bergen <b>Inci Source County:</b> <b>Inci Source Munic:</b> <b>Inci Source ZIP:</b> <b>Contact Name:</b>				

Map Key	Number of Records	Direction	Distance (mi/ft)	Elev/Diff (ft)	Site	DB
---------	-------------------	-----------	------------------	----------------	------	----

**Location Desc:** IN THE AREA OF  
**Incident Database:** OPRA Request - Incidents Data (After Dec 31, 2009)

**Substances Information (After Dec 31, 2009)**

<b>Substance ID:</b>	Known	<b>Hazmat:</b>	No
<b>Substance:</b>	ODORS	<b>TCPA:</b>	No
<b>Substance Type:</b>	Unknown	<b>State:</b>	Gas
<b>Quantity:</b>	0	<b>Contained:</b>	No
<b>Units:</b>	unknown		

**Officials Information (After Dec 31, 2009)**

**Incident Task:** Notification - Phone      **ER Organizations:** Air - North

<a href="#">2</a>	2 of 2	E	0.02 / 84.13	8.87 / 0	9 SOMERSET LANE Edgewater Boro NJ 07020	SPILLS
-------------------	--------	---	--------------	----------	--	--------

<b>Incident ID:</b>	678487	<b>Injuries:</b>	No
<b>Incident Type:</b>	Odors	<b>Road Closure:</b>	No
<b>Incident Date:</b>	6/6/2018	<b>DEP Requested:</b>	Yes
<b>Incident Status:</b>	Intermittent	<b>Police at Scene:</b>	No
<b>Incident Category:</b>	Other	<b>Firemen at Scene:</b>	No
<b>Incident Loc Type:</b>	Residential	<b>Public Exposure:</b>	No
<b>Comm Center No:</b>	18-06-06-1815-21	<b>Public Evacuation:</b>	No
<b>Reporter Type:</b>	Citizen Complaint	<b>Facility Evacuated:</b>	No
<b>Reporter Rcvd Date:</b>	6/6/2018	<b>Confidential:</b>	
<b>Reporter Title:</b>	REDACTED	<b>Reporter Name:</b>	REDACTED
<b>Rpt Organization:</b>	REDACTED	<b>Incident State:</b>	NJ
<b>Reporter Address:</b>		<b>Incident County:</b>	Bergen
<b>Reporter County:</b>		<b>Inci Source County:</b>	
<b>Reporter Municip:</b>		<b>Inci Source Munic:</b>	
<b>Reporter State:</b>		<b>Inci Source ZIP:</b>	
<b>Reporter Zip:</b>		<b>Contact Name:</b>	
<b>Received Date:</b>	6/6/2018		
<b>Incident Source:</b>	I PARK SITE		
<b>Incident Description:</b>	REPORT OF A VERY STRONG OIL ODOR IN THE AREA. CALLER SUSPECTS IT'S COMING FROM THE CONTAMINATED SOIL PILES FROM THE DEMOLITION/REMEDATION SITE.		
<b>Incident Src Addr:</b>			
<b>Incident Src Add 2:</b>			
<b>Location Desc:</b>	IN THE AREA OF		
<b>Incident Database:</b>	OPRA Request - Incidents Data (After Dec 31, 2009)		

**Substances Information (After Dec 31, 2009)**

<b>Substance ID:</b>	Known	<b>Hazmat:</b>	No
<b>Substance:</b>	ODORS PETROLEUM	<b>TCPA:</b>	No
<b>Substance Type:</b>	Unknown	<b>State:</b>	Gas
<b>Quantity:</b>	0	<b>Contained:</b>	No
<b>Units:</b>	unknown		

**Officials Information (After Dec 31, 2009)**

**Incident Task:** Notification - Email      **ER Organizations:** Air - North

<a href="#">3</a>	1 of 42	WNW	0.03 / 184.62	8.31 / -1	45 RIVER RD EDGEWATER NJ	HIS SPILL
-------------------	---------	-----	---------------	-----------	-----------------------------	-----------

<b>Case No:</b>	89-11-21-1552	<b>Operator:</b>	JOES
<b>Hazmat:</b>	Y	<b>Caller Name:</b>	REDACTED
<b>Case Number:</b>		<b>Caller Phone:</b>	



Map Key	Number of Records	Direction	Distance (mi/ft)	Elev/Diff (ft)	Site	DB
<b>TD Log:</b>	13337				<b>Caller Street:</b>	
<b>Dt Received:</b>	21-NOV-89				<b>Caller Muni:</b>	
<b>Nature of Incident:</b>	Facility				<b>Caller State:</b>	
<b>Substances:</b>					<b>Caller Title:</b>	
<b>Substance Identity:</b>	Known				<b>Incident Location:</b>	Facility
<b>Substance State:</b>	Liquid				<b>Other Location:</b>	
<b>Substance Name:</b>	OIL FUEL #6				<b>Location Site:</b>	UNILEVER RESEARCH US INC
<b>A310 Letter:</b>	Y				<b>Location Phone:</b>	743-7100
<b>TCPA Chemical:</b>	N				<b>Location County:</b>	BERGEN
<b>Comu Code:</b>	0213				<b>Location Type:</b>	Municipal
<b>Reference Code:</b>	001				<b>Incident Date:</b>	20-NOV-89
<b>Amount Released:</b>	UNK				<b>Incident Time:</b>	AM
<b>Release Verifi:</b>					<b>Resp Party:</b>	Known
<b>Subst Contained:</b>	Y				<b>Resp Party Name:</b>	UNILEVER RESEARCH US
<b>Type of Spill:</b>	Terminated				<b>Res Party Contact:</b>	ELIZABETH HOLLAND
<b>Incident Desc:</b>	Spill,Equip Upset				<b>Resp Party Title:</b>	ENV MGR
<b>Injuries:</b>	N				<b>Resp Party Phone:</b>	943-7100
<b>Public Exposure:</b>	N				<b>Resp Party Street:</b>	45 RIVER RD
<b>Facility Evacuation:</b>	N				<b>Resp Party Munic:</b>	EDGEWATER
<b>Police at Scene:</b>	N				<b>Resp Party County:</b>	BERGEN
<b>Public Evacuation:</b>	N				<b>Resp Party State:</b>	NJ
<b>Firemen at Scene:</b>	N				<b>Resp Zip:</b>	
<b>Assis Required:</b>	N				<b>Local Munic Name:</b>	EDGEWATER PD
<b>Road Closed:</b>					<b>Local Munic Title:</b>	LT. COLEMAN
<b>Contamination:</b>					<b>Local Munic Phone:</b>	201-943-2200
<b>Receiving Water:</b>					<b>Local Munic Date:</b>	21-NOV-89
<b>Wind Direc Speed:</b>	0				<b>Local Munic Time:</b>	1600
<b>Direction:</b>					<b>Other Name:</b>	
<b>NJSP Name:</b>					<b>Other Title:</b>	
<b>NJSP Title:</b>	OEM				<b>Other Phone:</b>	
<b>NJSP Phone:</b>					<b>Other Date:</b>	
<b>NJSP Date:</b>	21-NOV-89				<b>Other Time:</b>	
<b>NJSP Time:</b>					<b>A1 Name:</b>	
<b>Date Faxed:</b>					<b>A1 Referral:</b>	DEQ
<b>Date 1:</b>					<b>A1 Region:</b>	HQ1
<b>Date 2:</b>					<b>A1 Phone:</b>	
<b>Date 3:</b>					<b>A1 Date:</b>	21-NOV-89
<b>A1 Time:</b>					<b>Moa:</b>	
<b>A1 Tm:</b>	Y				<b>Drill:</b>	
<b>A2 Name:</b>					<b>Muni Notify:</b>	
<b>A2 Referral:</b>					<b>Hazardous:</b>	
<b>A2 Region:</b>					<b>A2 Phone:</b>	
<b>A2 Date:</b>					<b>A2 Time:</b>	
<b>A2 Tm:</b>					<b>A3 Name:</b>	
<b>A3 Referral:</b>					<b>A3 Region:</b>	
<b>A3 Phone:</b>					<b>A3 Date:</b>	
<b>A3 Time:</b>					<b>A3 Tm:</b>	
<b>Date Printed:</b>					<b>Date A310:</b>	
<b>Date Updated:</b>						
<b>Comments:</b>						
<b>Status at Scene:</b>						

3      2 of 42      WNW      0.03 / 184.62      8.31 / -1      45 RIVER RD EDGEWATER NJ      HIS SPILL

<b>Case No:</b>	92-12-31-0842-50	<b>Operator:</b>	JIMH
<b>Hazmat:</b>	Y	<b>Caller Name:</b>	REDACTED
<b>Case Number:</b>		<b>Caller Phone:</b>	
<b>TD Log:</b>	20948	<b>Caller Street:</b>	
<b>Dt Received:</b>	31-DEC-92	<b>Caller Muni:</b>	
<b>Nature of Incident:</b>	Citizen	<b>Caller State:</b>	
<b>Substances:</b>		<b>Caller Title:</b>	
<b>Substance Identity:</b>	Suspected	<b>Incident Location:</b>	Facility
<b>Substance State:</b>	Liquid	<b>Other Location:</b>	
<b>Substance Name:</b>	OIL FUEL	<b>Location Site:</b>	LEVER BROS.CO.
<b>A310 Letter:</b>	Y	<b>Location Phone:</b>	
<b>TCPA Chemical:</b>	N	<b>Location County:</b>	BERGEN



Map Key	Number of Records	Direction	Distance (mi/ft)	Elev/Diff (ft)	Site	DB
<b>Comu Code:</b>	0213				<b>Location Type:</b>	Industrial
<b>Reference Code:</b>	001				<b>Incident Date:</b>	30-NOV-92
<b>Amount Released:</b>	UNK				<b>Incident Time:</b>	
<b>Release Verifi:</b>					<b>Resp Party:</b>	Known
<b>Subst Contained:</b>	U				<b>Resp Party Name:</b>	LEVER BROS.CO
<b>Type of Spill:</b>	Terminated				<b>Res Party Contact:</b>	
<b>Incident Desc:</b>	Sloppy Housekeeping				<b>Resp Party Title:</b>	
<b>Injuries:</b>	N				<b>Resp Party Phone:</b>	
<b>Public Exposure:</b>	N				<b>Resp Party Street:</b>	45 RIVER RD
<b>Facility Evacuation:</b>	N				<b>Resp Party Munic:</b>	EDGEWATER
<b>Police at Scene:</b>	N				<b>Resp Party County:</b>	BERGEN
<b>Public Evacuation:</b>	N				<b>Resp Party State:</b>	NJ
<b>Firemen at Scene:</b>	N				<b>Resp Zip:</b>	
<b>Assis Required:</b>	Y				<b>Local Munic Name:</b>	EDGEWATER BORO
<b>Road Closed:</b>					<b>Local Munic Title:</b>	OFC.KLIM
<b>Contamination:</b>	Land				<b>Local Munic Phone:</b>	201-943-2200
<b>Receiving Water:</b>					<b>Local Munic Date:</b>	31-DEC-92
<b>Wind Direc Speed:</b>					<b>Local Munic Time:</b>	0852
<b>Direction:</b>					<b>Other Name:</b>	
<b>NJSP Name:</b>					<b>Other Title:</b>	
<b>NJSP Title:</b>					<b>Other Phone:</b>	
<b>NJSP Phone:</b>					<b>Other Date:</b>	
<b>NJSP Date:</b>					<b>Other Time:</b>	
<b>NJSP Time:</b>					<b>A1 Name:</b>	
<b>Date Faxed:</b>					<b>A1 Referral:</b>	DRPSR
<b>Date 1:</b>					<b>A1 Region:</b>	ER1
<b>Date 2:</b>					<b>A1 Phone:</b>	Faxed,Mailed
<b>Date 3:</b>					<b>A1 Date:</b>	31-DEC-92
<b>A1 Time:</b>					<b>Moa:</b>	
<b>A1 Tm:</b>	B				<b>Drill:</b>	
<b>A2 Name:</b>					<b>Muni Notify:</b>	
<b>A2 Referral:</b>					<b>Hazardous:</b>	
<b>A2 Region:</b>					<b>A2 Phone:</b>	
<b>A2 Date:</b>					<b>A2 Time:</b>	
<b>A2 Tm:</b>					<b>A3 Name:</b>	
<b>A3 Referral:</b>					<b>A3 Region:</b>	
<b>A3 Phone:</b>					<b>A3 Date:</b>	
<b>A3 Time:</b>					<b>A3 Tm:</b>	
<b>Date Printed:</b>					<b>Date A310:</b>	
<b>Date Updated:</b>						
<b>Comments:</b>						
<b>Status at Scene:</b>						SPILLAGE AT ABOVE LOCATION ON GROUND NO CLEANUP.

**3**      **3 of 42**      **WNW**      **0.03 / 184.62**      **8.31 / -1**      **45 RIVER RD**      **HIS SPILL**  
**EDGEWATER NJ**

<b>Case No:</b>	92-4-23-1301-13	<b>Operator:</b>	JULIE1
<b>Hazmat:</b>	U	<b>Caller Name:</b>	REDACTED
<b>Case Number:</b>		<b>Caller Phone:</b>	
<b>TD Log:</b>	6470	<b>Caller Street:</b>	
<b>Dt Received:</b>	23-APR-92	<b>Caller Muni:</b>	
<b>Nature of Incident:</b>	Facility	<b>Caller State:</b>	
<b>Substances:</b>		<b>Caller Title:</b>	
<b>Substance Identity:</b>	Known	<b>Incident Location:</b>	Facility
<b>Substance State:</b>	Liquid	<b>Other Location:</b>	
<b>Substance Name:</b>	PAINT, WATER-BASED	<b>Location Site:</b>	UNILEVER RESEARCH US
<b>A310 Letter:</b>	Y	<b>Location Phone:</b>	201-943-7100
<b>TCPA Chemical:</b>	N	<b>Location County:</b>	BERGEN
<b>Comu Code:</b>	0213	<b>Location Type:</b>	Industrial
<b>Reference Code:</b>	001	<b>Incident Date:</b>	23-APR-92
<b>Amount Released:</b>	UNKNOWN	<b>Incident Time:</b>	1249
<b>Release Verifi:</b>		<b>Resp Party:</b>	Known
<b>Subst Contained:</b>	N	<b>Resp Party Name:</b>	UNILEVER RESEARCH US
<b>Type of Spill:</b>	Terminated	<b>Res Party Contact:</b>	JIM DUNN
<b>Incident Desc:</b>	Spill	<b>Resp Party Title:</b>	MGR REG AFF
<b>Injuries:</b>	N	<b>Resp Party Phone:</b>	201-943-7100
<b>Public Exposure:</b>	N	<b>Resp Party Street:</b>	45 RIVER RD

Map Key	Number of Records	Direction	Distance (mi/ft)	Elev/Diff (ft)	Site	DB
Facility Evacuation:	N				Resp Party Munic:	EDGEWATER
Police at Scene:	N				Resp Party County:	BERGEN
Public Evacuation:	N				Resp Party State:	NJ
Firemen at Scene:	N				Resp Zip:	
Assis Required:	N				Local Munic Name:	EDGEWATER BORO
Road Closed:					Local Munic Title:	PATROLMAN #23
Contamination:	Water				Local Munic Phone:	201-943-2200
Receiving Water:	HUDSON RIVER				Local Munic Date:	23-APR-92
Wind Direc Speed:					Local Munic Time:	1313
Direction:					Other Name:	
NJSP Name:	OEM				Other Title:	
NJSP Title:					Other Phone:	
NJSP Phone:	609-882-2000				Other Date:	
NJSP Date:	23-APR-92				Other Time:	
NJSP Time:					A1 Name:	CHRIS GIBBONS
Date Faxed:					A1 Referral:	DRPSR
Date 1:					A1 Region:	ER1
Date 2:					A1 Phone:	Office,Faxed
Date 3:					A1 Date:	23-APR-92
A1 Time:	1310				Moa:	
A1 Tm:	B				Drill:	
A2 Name:					Muni Notify:	
A2 Referral:	DFG				Hazardous:	
A2 Region:	HQ1				A2 Phone:	Faxed
A2 Date:	23-APR-92				A2 Time:	
A2 Tm:	T				A3 Name:	
A3 Referral:	OEP				A3 Region:	Monitoring
A3 Phone:	Faxed				A3 Date:	23-APR-92
A3 Time:					A3 Tm:	T
Date Printed:					Date A310:	
Date Updated:						
Comments:						
Status at Scene:						
PAINTER SPILLED CAN OF YELLOW PAINT IT ENTERED THE STORM WATER LINE THAT RUNS INTO HUDSON RIVER.COMPANY TRYING TO CLEANUP.						

<u>3</u>	4 of 42	WNW	0.03 / 184.62	8.31 / -1	45 RIVER RD EDGEWATER NJ	HIS SPILL
Case No:	92-10-9-1022-48				Operator:	JIMH
Hazmat:	Y				Caller Name:	REDACTED
Case Number:					Caller Phone:	
TD Log:	16503				Caller Street:	
Dt Received:	09-OCT-92				Caller Muni:	
Nature of Incident:	Facility				Caller State:	
Substances:					Caller Title:	
Substance Identity:	Known				Incident Location:	Other
Substance State:	Liquid				Other Location:	
Substance Name:	OIL SHEEN				Location Site:	UNILEVER RES. US /AREA OF
A310 Letter:	Y				Location Phone:	201-943-7100
TCPA Chemical:	N				Location County:	BERGEN
Comu Code:	0213				Location Type:	Industrial
Reference Code:	001				Incident Date:	09-OCT-92
Amount Released:	UNK				Incident Time:	1020
Release Verifi:					Resp Party:	UnKnown
Subst Contained:	N				Resp Party Name:	
Type of Spill:	Continuous				Res Party Contact:	
Incident Desc:	Spill				Resp Party Title:	
Injuries:	N				Resp Party Phone:	
Public Exposure:	N				Resp Party Street:	
Facility Evacuation:	N				Resp Party Munic:	
Police at Scene:	N				Resp Party County:	
Public Evacuation:	N				Resp Party State:	
Firemen at Scene:	N				Resp Zip:	
Assis Required:	Y				Local Munic Name:	EDGEWATER BORO
Road Closed:					Local Munic Title:	LT.MARTIN
Contamination:	Water				Local Munic Phone:	201-943-2200
Receiving Water:	HUDSON RIVER				Local Munic Date:	09-OCT-92

Map Key	Number of Records	Direction	Distance (mi/ft)	Elev/Diff (ft)	Site	DB
<b>Wind Direc Speed:</b>					<b>Local Munic Time:</b>	1027
<b>Direction:</b>					<b>Other Name:</b>	
<b>NJSP Name:</b>					<b>Other Title:</b>	
<b>NJSP Title:</b>					<b>Other Phone:</b>	
<b>NJSP Phone:</b>					<b>Other Date:</b>	
<b>NJSP Date:</b>					<b>Other Time:</b>	
<b>NJSP Time:</b>					<b>A1 Name:</b>	W.WIARDA
<b>Date Faxed:</b>					<b>A1 Referral:</b>	DRPSR
<b>Date 1:</b>					<b>A1 Region:</b>	ER1
<b>Date 2:</b>					<b>A1 Phone:</b>	Office,Faxed
<b>Date 3:</b>					<b>A1 Date:</b>	09-OCT-92
<b>A1 Time:</b>		1025			<b>Moa:</b>	
<b>A1 Tm:</b>		B			<b>Drill:</b>	
<b>A2 Name:</b>					<b>Muni Notify:</b>	
<b>A2 Referral:</b>		OEP			<b>Hazardous:</b>	
<b>A2 Region:</b>		Monitoring			<b>A2 Phone:</b>	Faxed
<b>A2 Date:</b>		09-OCT-92			<b>A2 Time:</b>	
<b>A2 Tm:</b>		T			<b>A3 Name:</b>	
<b>A3 Referral:</b>		DFG			<b>A3 Region:</b>	HQ1
<b>A3 Phone:</b>		Faxed			<b>A3 Date:</b>	09-OCT-92
<b>A3 Time:</b>					<b>A3 Tm:</b>	T
<b>Date Printed:</b>					<b>Date A310:</b>	
<b>Date Updated:</b>						
<b>Comments:</b>						
<b>Status at Scene:</b>		3/10 BY 50 YARDS WIDE SLICK ON RIVER				

3      5 of 42      **WNW**      0.03 / 184.62      8.31 / -1      **45 RIVER RD**      **HIS SPILL**  
**EDGEWATER NJ**

<b>Case No:</b>	95-10-27-1556-34	<b>Operator:</b>	JIMS
<b>Hazmat:</b>	N	<b>Caller Name:</b>	REDACTED
<b>Case Number:</b>	N/A	<b>Caller Phone:</b>	
<b>TD Log:</b>	17288	<b>Caller Street:</b>	
<b>Dt Received:</b>	27-OCT-95	<b>Caller Muni:</b>	
<b>Nature of Incident:</b>	Facility	<b>Caller State:</b>	
<b>Substances:</b>		<b>Caller Title:</b>	
<b>Substance Identity:</b>	Known	<b>Incident Location:</b>	Facility
<b>Substance State:</b>	Solid	<b>Other Location:</b>	
<b>Substance Name:</b>	SOLID WASTE, CONSTRUCTION DEBRIS/TREE PARTS	<b>Location Site:</b>	UNILVER RESEARCH
<b>A310 Letter:</b>	N	<b>Location Phone:</b>	201-943-7100
<b>TCPA Chemical:</b>	N	<b>Location County:</b>	BERGEN
<b>Comu Code:</b>	0213	<b>Location Type:</b>	Industrial
<b>Reference Code:</b>	021	<b>Incident Date:</b>	27-SEP-95
<b>Amount Released:</b>	UNKNOWN	<b>Incident Time:</b>	
<b>Release Verifi:</b>		<b>Resp Party:</b>	Known
<b>Subst Contained:</b>	N	<b>Resp Party Name:</b>	UNILVER RESEARCH
<b>Type of Spill:</b>	Continuous	<b>Res Party Contact:</b>	
<b>Incident Desc:</b>	Sloppy Housekeeping	<b>Resp Party Title:</b>	
<b>Injuries:</b>	N	<b>Resp Party Phone:</b>	
<b>Public Exposure:</b>	Y	<b>Resp Party Street:</b>	45 RIVER RD
<b>Facility Evacuation:</b>	N	<b>Resp Party Munic:</b>	EDGEWATER
<b>Police at Scene:</b>	N	<b>Resp Party County:</b>	BERGEN
<b>Public Evacuation:</b>	N	<b>Resp Party State:</b>	NJ
<b>Firemen at Scene:</b>	N	<b>Resp Zip:</b>	
<b>Assis Required:</b>	Y	<b>Local Munic Name:</b>	
<b>Road Closed:</b>		<b>Local Munic Title:</b>	
<b>Contamination:</b>	Water	<b>Local Munic Phone:</b>	
<b>Receiving Water:</b>	HUDSON RIVER	<b>Local Munic Date:</b>	
<b>Wind Direc Speed:</b>		<b>Local Munic Time:</b>	
<b>Direction:</b>		<b>Other Name:</b>	
<b>NJSP Name:</b>	NJSP/OEM	<b>Other Title:</b>	
<b>NJSP Title:</b>	FAXED	<b>Other Phone:</b>	
<b>NJSP Phone:</b>		<b>Other Date:</b>	
<b>NJSP Date:</b>	27-OCT-95	<b>Other Time:</b>	
<b>NJSP Time:</b>		<b>A1 Name:</b>	
<b>Date Faxed:</b>		<b>A1 Referral:</b>	CLU-TRENTO

Map Key	Number of Records	Direction	Distance (mi/ft)	Elev/Diff (ft)	Site	DB
Date 1:					A1 Region:	Trenton
Date 2:					A1 Phone:	Faxed, Mailed
Date 3:					A1 Date:	27-OCT-95
A1 Time:					Moa:	
A1 Tm:	B				Drill:	
A2 Name:					Muni Notify:	
A2 Referral:	DSWM				Hazardous:	
A2 Region:	HQ1				A2 Phone:	Faxed
A2 Date:	27-OCT-95				A2 Time:	
A2 Tm:	T				A3 Name:	
A3 Referral:	DFG				A3 Region:	HQ1
A3 Phone:	Faxed				A3 Date:	27-OCT-95
A3 Time:					A3 Tm:	T
Date Printed:					Date A310:	
Date Updated:						
Comments:						
Status at Scene:		RESTORATION PROJECT OF OLD BARGES GOING ON SOUTH OF UNILVER RESEARCH MATERIAL IS NOT BEING CONTAINED IMPACTING LAND. SLOPPY CONTAINMENT PROBLEM				

3      6 of 42      **WNW**      0.03 / 184.62      8.31 / -1      **45 RIVER RD**      **HIS SPILL**  
**EDGEWATER NJ**

Case No:	97-10-1-1453-13	Operator:	ROB
Hazmat:	Y	Caller Name:	REDACTED
Case Number:		Caller Phone:	
TD Log:	13738	Caller Street:	
Dt Received:	01-OCT-97	Caller Muni:	
Nature of Incident:	Other	Caller State:	
Substances:		Caller Title:	
Substance Identity:	Known	Incident Location:	Other
Substance State:	Liquid	Other Location:	
Substance Name:	OIL WASTE	Location Site:	LEVER BROTHERS
A310 Letter:	Y	Location Phone:	
TCPA Chemical:	N	Location County:	BERGEN
Comu Code:	0213	Location Type:	Industrial
Reference Code:	001	Incident Date:	01-OCT-97
Amount Released:	UNKNOWN	Incident Time:	ONGO
Release Verifi:		Resp Party:	Known
Subst Contained:	N	Resp Party Name:	DEMME TRACTOR
Type of Spill:	Intermittent	Res Party Contact:	
Incident Desc:	Spill	Resp Party Title:	
Injuries:	N	Resp Party Phone:	
Public Exposure:	N	Resp Party Street:	
Facility Evacuation:	N	Resp Party Munic:	
Police at Scene:	N	Resp Party County:	
Public Evacuation:	N	Resp Party State:	
Firemen at Scene:	N	Resp Zip:	
Assis Required:	N	Local Munic Name:	EDGEWATER BORO
Road Closed:		Local Munic Title:	OPR. #18
Contamination:	Water	Local Munic Phone:	201-943-2200
Receiving Water:	HUDSON RIVER	Local Munic Date:	01-OCT-97
Wind Direc Speed:		Local Munic Time:	1455
Direction:		Other Name:	
NJSP Name:	NJSP/OEM	Other Title:	
NJSP Title:	FAXED	Other Phone:	
NJSP Phone:		Other Date:	
NJSP Date:	01-OCT-97	Other Time:	
NJSP Time:		A1 Name:	BRUCE DOYLE
Date Faxed:	01-OCT-97	A1 Referral:	DRPSR
Date 1:		A1 Region:	ER1
Date 2:		A1 Phone:	Paged
Date 3:		A1 Date:	01-OCT-97
A1 Time:	1456	Moa:	
A1 Tm:	B	Drill:	
A2 Name:		Muni Notify:	
A2 Referral:	DFG	Hazardous:	
A2 Region:	HQ1	A2 Phone:	

Map Key	Number of Records	Direction	Distance (mi/ft)	Elev/Diff (ft)	Site	DB
<b>A2 Date:</b>	01-OCT-97				<b>A2 Time:</b>	
<b>A2 Tm:</b>	T				<b>A3 Name:</b>	
<b>A3 Referral:</b>					<b>A3 Region:</b>	
<b>A3 Phone:</b>					<b>A3 Date:</b>	
<b>A3 Time:</b>					<b>A3 Tm:</b>	
<b>Date Printed:</b>	01-OCT-97				<b>Date A310:</b>	
<b>Date Updated:</b>						
<b>Comments:</b>	UPDATE 1506 HRS PER PO HACKETT RP IS UNKNOWN.KLJ					
<b>Status at Scene:</b>	OIL SHEEN COMING FROM A SEEPAGE SITE AT LOW TIDE. NO CLEANUP AT THIS TIME.					

3      7 of 42      **WNW**      0.03 / 184.62      8.31 / -1      **45 RIVER RD  
EDGEWATER NJ**      **HIS SPILL**

<b>Case No:</b>	96-10-21-1604-39	<b>Operator:</b>	JOYCE
<b>Hazmat:</b>	Y	<b>Caller Name:</b>	REDACTED
<b>Case Number:</b>		<b>Caller Phone:</b>	
<b>TD Log:</b>	16978	<b>Caller Street:</b>	
<b>Dt Received:</b>	21-OCT-96	<b>Caller Muni:</b>	
<b>Nature of Incident:</b>	Other	<b>Caller State:</b>	
<b>Substances:</b>	TPH	<b>Caller Title:</b>	
<b>Substance Identity:</b>	Known	<b>Incident Location:</b>	Facility
<b>Substance State:</b>	Liquid	<b>Other Location:</b>	
<b>Substance Name:</b>	PETROLEUM HYDROCARBONS	<b>Location Site:</b>	UNILEVER RESEARCH
<b>A310 Letter:</b>	Y	<b>Location Phone:</b>	201-840-2781
<b>TCPA Chemical:</b>	U	<b>Location County:</b>	BERGEN
<b>Comu Code:</b>	0213	<b>Location Type:</b>	Commercial
<b>Reference Code:</b>	009	<b>Incident Date:</b>	16-SEP-96
<b>Amount Released:</b>	UNKNOWN	<b>Incident Time:</b>	
<b>Release Verifi:</b>		<b>Resp Party:</b>	Known
<b>Subst Contained:</b>	N	<b>Resp Party Name:</b>	UNILEVER RESEARCH
<b>Type of Spill:</b>		<b>Res Party Contact:</b>	PAT SIUTA
<b>Incident Desc:</b>	NJPDES,Permit Violation	<b>Resp Party Title:</b>	DIR.TECH.SUP
<b>Injuries:</b>	N	<b>Resp Party Phone:</b>	201-840-2781
<b>Public Exposure:</b>	N	<b>Resp Party Street:</b>	45 RIVER RD
<b>Facility Evacuation:</b>	N	<b>Resp Party Munic:</b>	EDGEWATER
<b>Police at Scene:</b>	N	<b>Resp Party County:</b>	BERGEN
<b>Public Evacuation:</b>	N	<b>Resp Party State:</b>	NJ
<b>Firemen at Scene:</b>	N	<b>Resp Zip:</b>	
<b>Assis Required:</b>	N	<b>Local Munic Name:</b>	EDGEWATER BORO
<b>Road Closed:</b>		<b>Local Munic Title:</b>	BADGE #11
<b>Contamination:</b>	Water	<b>Local Munic Phone:</b>	201-943-2200
<b>Receiving Water:</b>	HUDSON RIVER	<b>Local Munic Date:</b>	21-OCT-96
<b>Wind Direc Speed:</b>		<b>Local Munic Time:</b>	1610
<b>Direction:</b>		<b>Other Name:</b>	
<b>NJSP Name:</b>		<b>Other Title:</b>	
<b>NJSP Title:</b>		<b>Other Phone:</b>	
<b>NJSP Phone:</b>		<b>Other Date:</b>	
<b>NJSP Date:</b>		<b>Other Time:</b>	
<b>NJSP Time:</b>		<b>A1 Name:</b>	
<b>Date Faxed:</b>		<b>A1 Referral:</b>	OEP-WATER
<b>Date 1:</b>		<b>A1 Region:</b>	Metro
<b>Date 2:</b>		<b>A1 Phone:</b>	
<b>Date 3:</b>		<b>A1 Date:</b>	21-OCT-96
<b>A1 Time:</b>		<b>Moa:</b>	
<b>A1 Tm:</b>	B	<b>Drill:</b>	
<b>A2 Name:</b>		<b>Muni Notify:</b>	
<b>A2 Referral:</b>		<b>Hazardous:</b>	
<b>A2 Region:</b>		<b>A2 Phone:</b>	
<b>A2 Date:</b>		<b>A2 Time:</b>	
<b>A2 Tm:</b>		<b>A3 Name:</b>	
<b>A3 Referral:</b>		<b>A3 Region:</b>	
<b>A3 Phone:</b>		<b>A3 Date:</b>	
<b>A3 Time:</b>		<b>A3 Tm:</b>	
<b>Date Printed:</b>	21-OCT-96	<b>Date A310:</b>	
<b>Date Updated:</b>			
<b>Comments:</b>	PERMIT EXCEEDANCE FOR TPH LIMIT 10PPM, ACTUAL 77PPM. NJ#0002143.		
<b>Status at Scene:</b>			

Map Key	Number of Records	Direction	Distance (mi/ft)	Elev/Diff (ft)	Site	DB
---------	-------------------	-----------	------------------	----------------	------	----

3 8 of 42 WNW 0.03 / 184.62 8.31 / -1 45 RIVER RD EDGEWATER NJ HIS SPILL

<b>Case No:</b>	96-9-30-1520-11	<b>Operator:</b>	KIM
<b>Hazmat:</b>	Y	<b>Caller Name:</b>	REDACTED
<b>Case Number:</b>		<b>Caller Phone:</b>	
<b>TD Log:</b>	15626	<b>Caller Street:</b>	
<b>Dt Received:</b>	30-SEP-96	<b>Caller Muni:</b>	
<b>Nature of Incident:</b>	Facility	<b>Caller State:</b>	
<b>Substances:</b>		<b>Caller Title:</b>	
<b>Substance Identity:</b>	Known	<b>Incident Location:</b>	Facility
<b>Substance State:</b>	Liquid	<b>Other Location:</b>	
<b>Substance Name:</b>	OIL HYDRAULIC	<b>Location Site:</b>	UNILEVER RESEARCH U. S.
<b>A310 Letter:</b>	Y	<b>Location Phone:</b>	
<b>TCPA Chemical:</b>	N	<b>Location County:</b>	BERGEN
<b>Comu Code:</b>	0213	<b>Location Type:</b>	Industrial
<b>Reference Code:</b>	101	<b>Incident Date:</b>	30-SEP-96
<b>Amount Released:</b>	3-5 GALS	<b>Incident Time:</b>	1520
<b>Release Verifi:</b>	Estimate	<b>Resp Party:</b>	Known
<b>Subst Contained:</b>	Y	<b>Resp Party Name:</b>	UNILEVER RESEARCH U.
<b>Type of Spill:</b>	Terminated	<b>Res Party Contact:</b>	STEPHEN FLEISCHACKER
<b>Incident Desc:</b>	Spill	<b>Resp Party Title:</b>	PRESIDENT
<b>Injuries:</b>	N	<b>Resp Party Phone:</b>	201-398-8183
<b>Public Exposure:</b>	N	<b>Resp Party Street:</b>	45 RIVER RD
<b>Facility Evacuation:</b>	N	<b>Resp Party Munic:</b>	EDGEWATER
<b>Police at Scene:</b>	N	<b>Resp Party County:</b>	BERGEN
<b>Public Evacuation:</b>	N	<b>Resp Party State:</b>	NJ
<b>Firemen at Scene:</b>	N	<b>Resp Zip:</b>	
<b>Assis Required:</b>	N	<b>Local Munic Name:</b>	EDGEWATER BORO
<b>Road Closed:</b>		<b>Local Munic Title:</b>	SGT GILMARTIN
<b>Contamination:</b>	Land	<b>Local Munic Phone:</b>	201-943-2200
<b>Receiving Water:</b>		<b>Local Munic Date:</b>	30-SEP-96
<b>Wind Direc Speed:</b>		<b>Local Munic Time:</b>	1528
<b>Direction:</b>		<b>Other Name:</b>	
<b>NJSP Name:</b>		<b>Other Title:</b>	
<b>NJSP Title:</b>		<b>Other Phone:</b>	
<b>NJSP Phone:</b>		<b>Other Date:</b>	
<b>NJSP Date:</b>		<b>Other Time:</b>	
<b>NJSP Time:</b>		<b>A1 Name:</b>	
<b>Date Faxed:</b>		<b>A1 Referral:</b>	DRPSR
<b>Date 1:</b>		<b>A1 Region:</b>	BFO-CAS
<b>Date 2:</b>		<b>A1 Phone:</b>	
<b>Date 3:</b>		<b>A1 Date:</b>	30-SEP-96
<b>A1 Time:</b>		<b>Moa:</b>	
<b>A1 Tm:</b>	B	<b>Drill:</b>	
<b>A2 Name:</b>		<b>Muni Notify:</b>	
<b>A2 Referral:</b>		<b>Hazardous:</b>	
<b>A2 Region:</b>		<b>A2 Phone:</b>	
<b>A2 Date:</b>		<b>A2 Time:</b>	
<b>A2 Tm:</b>		<b>A3 Name:</b>	
<b>A3 Referral:</b>		<b>A3 Region:</b>	
<b>A3 Phone:</b>		<b>A3 Date:</b>	
<b>A3 Time:</b>		<b>A3 Tm:</b>	
<b>Date Printed:</b>	30-SEP-96	<b>Date A310:</b>	
<b>Date Updated:</b>			
<b>Comments:</b>	CHART D		
<b>Status at Scene:</b>	FACILITY WAS PRESSURE TESTING 2 INCH PIPELINE AT NEW FACILITY AND DISCOVERED LEAK. CLEANUP COMPLETED BEING BY RAIMONDO BROS. NON EMERGENT.		

3 9 of 42 WNW 0.03 / 184.62 8.31 / -1 45 RIVER RD EDGEWATER NJ HIS SPILL

<b>Case No:</b>	99-10-29-1728-06	<b>Operator:</b>	CHRIS
<b>Hazmat:</b>		<b>Caller Name:</b>	REDACTED



Map Key	Number of Records	Direction	Distance (mi/ft)	Elev/Diff (ft)	Site	DB
---------	-------------------	-----------	------------------	----------------	------	----

<b>Case Number:</b>					<b>Caller Phone:</b>	
<b>TD Log:</b>	52773				<b>Caller Street:</b>	
<b>Dt Received:</b>	29-OCT-99				<b>Caller Muni:</b>	
<b>Nature of Incident:</b>	Municipality				<b>Caller State:</b>	
<b>Substances:</b>					<b>Caller Title:</b>	
<b>Substance Identity:</b>					<b>Incident Location:</b>	Facility
<b>Substance State:</b>					<b>Other Location:</b>	
<b>Substance Name:</b>					<b>Location Site:</b>	UNILEVER LABS
<b>A310 Letter:</b>	0				<b>Location Phone:</b>	201-943-7100
<b>TCPA Chemical:</b>					<b>Location County:</b>	BERGEN
<b>Comu Code:</b>	0213				<b>Location Type:</b>	Commercial
<b>Reference Code:</b>	007				<b>Incident Date:</b>	29-OCT-99
<b>Amount Released:</b>					<b>Incident Time:</b>	
<b>Release Verifi:</b>					<b>Resp Party:</b>	Suspected
<b>Subst Contained:</b>					<b>Resp Party Name:</b>	UNILEVER LABS
<b>Type of Spill:</b>					<b>Res Party Contact:</b>	
<b>Incident Desc:</b>					<b>Resp Party Title:</b>	
<b>Injuries:</b>	Y				<b>Resp Party Phone:</b>	
<b>Public Exposure:</b>	U				<b>Resp Party Street:</b>	45 RIVER RD
<b>Facility Evacuation:</b>	U				<b>Resp Party Munic:</b>	EDGEWATER
<b>Police at Scene:</b>	Y				<b>Resp Party County:</b>	BERGEN
<b>Public Evacuation:</b>	U				<b>Resp Party State:</b>	NJ
<b>Firemen at Scene:</b>	Y				<b>Resp Zip:</b>	
<b>Assis Required:</b>	U				<b>Local Munic Name:</b>	
<b>Road Closed:</b>	Unknown				<b>Local Munic Title:</b>	
<b>Contamination:</b>	Land				<b>Local Munic Phone:</b>	
<b>Receiving Water:</b>					<b>Local Munic Date:</b>	
<b>Wind Direc Speed:</b>	0				<b>Local Munic Time:</b>	
<b>Direction:</b>					<b>Other Name:</b>	
<b>NJSP Name:</b>					<b>Other Title:</b>	
<b>NJSP Title:</b>					<b>Other Phone:</b>	
<b>NJSP Phone:</b>					<b>Other Date:</b>	
<b>NJSP Date:</b>					<b>Other Time:</b>	
<b>NJSP Time:</b>					<b>A1 Name:</b>	
<b>Date Faxed:</b>					<b>A1 Referral:</b>	
<b>Date 1:</b>					<b>A1 Region:</b>	
<b>Date 2:</b>					<b>A1 Phone:</b>	
<b>Date 3:</b>					<b>A1 Date:</b>	
<b>A1 Time:</b>					<b>Moa:</b>	0
<b>A1 Tm:</b>					<b>Drill:</b>	0
<b>A2 Name:</b>					<b>Muni Notify:</b>	0
<b>A2 Referral:</b>					<b>Hazardous:</b>	Unknown
<b>A2 Region:</b>					<b>A2 Phone:</b>	
<b>A2 Date:</b>					<b>A2 Time:</b>	
<b>A2 Tm:</b>					<b>A3 Name:</b>	
<b>A3 Referral:</b>					<b>A3 Region:</b>	
<b>A3 Phone:</b>					<b>A3 Date:</b>	
<b>A3 Time:</b>					<b>A3 Tm:</b>	
<b>Date Printed:</b>					<b>Date A310:</b>	
<b>Date Updated:</b>						
<b>Comments:</b>						
<b>Status at Scene:</b>	1 PERSON ABSORBED 15 MICROCURIES OF CARBON 14 FROM SITE. TAKEN TO AREA HOSPITAL.					

**Officials Information**

<b>Name:</b>	TPR BROWN	<b>Phone:</b>	
<b>Method:</b>	Office	<b>Date:</b>	29-OCT-99
<b>Notify:</b>	NJSP	<b>Time:</b>	1752
<b>Offiliate:</b>	OEM		
<b>Name:</b>	B. CSASZAR	<b>Phone:</b>	
<b>Method:</b>	Paged	<b>Date:</b>	29-OCT-99
<b>Notify:</b>	Radiation	<b>Time:</b>	1742
<b>Offiliate:</b>	ESHA		
<b>Name:</b>	W.JANICEK	<b>Phone:</b>	
<b>Method:</b>	Paged	<b>Date:</b>	29-OCT-99
<b>Notify:</b>	ER1	<b>Time:</b>	1746

Map Key	Number of Records	Direction	Distance (mi/ft)	Elev/Diff (ft)	Site	DB
<b>Offiliate:</b>		DRPSR				
<b>Name:</b>						
<b>Method:</b>	Faxed				<b>Phone:</b>	
<b>Notify:</b>	Metro				<b>Date:</b>	
<b>Offiliate:</b>	HAZ-WST				<b>Time:</b>	
<b><u>Substances Information</u></b>						
<b>Chem Code:</b>	02402				<b>Identity:</b>	Known
<b>Substance:</b>	RADIOACTIVE MATERIAL				<b>Substate:</b>	
<b>Spill Type:</b>	Intermittent				<b>Sign:</b>	
<b>UNNO:</b>	2982				<b>Amount:</b>	0
<b>TCPA:</b>	N				<b>Unit:</b>	UNKNOWN
<b>HAZMAT:</b>	Y				<b>Verify:</b>	
<b>Approved:</b>	04-AUG-90				<b>Contained:</b>	Unknown
<u>3</u>	10 of 42	WNW	0.03 / 184.62	8.31 / -1	UNILEVER RESEARCH & DEVELOPMENT INC 45 RIVER RD Edgewater Borough NJ 07020	BROWNFIELDS
<b>Site No:</b>	3986				<b>Closest Major HWY:</b>	miles from site
<b>Brownfield Site No:</b>	3986				<b>Closest Local HWY:</b>	miles from site
<b>Site Status:</b>	No Longer Brownfield				<b>Closest Rail Line:</b>	
<b>Status:</b>	No Longer Brownfield				<b>Traffic Study Comp:</b>	Unknown
<b>Prgm Interest No:</b>	015891				<b>Rail Type:</b>	miles from site
<b>This Site is for:</b>					<b>Road Access:</b>	
<b>Assessed Value:</b>					<b>Public Trans Access:</b>	Unknown
<b>Current Zoning:</b>					<b>Waterfront Access:</b>	Unknown
<b>Proposed Zoning:</b>					<b>County:</b>	BERGEN
<b>Copy of Ins Plcy:</b>					<b>Size Range Acres:</b>	Unknown
<b>Devet Plan Comp:</b>	Unknown				<b>Rd and Hwy Access:</b>	
<b>Market Study Comp:</b>	Unknown				<b>Airport Access:</b>	Unknown
<b>Wetlands Present:</b>	No				<b>Remediation in Prog:</b>	Yes
<b>Rail Station:</b>					<b>Endanger Species:</b>	No
<b>Rail Miles Away:</b>					<b>Site Invest Comp.:</b>	No
<b>Tax Cert Held:</b>	Unknown				<b>W/in 100 Yr Fld Plain:</b>	No
<b>Cost of Ann Prop Tax:</b>					<b>W/in 500 Yr Fld Plain:</b>	No
<b>Tax Liens in Effect:</b>	Unknown				<b>Prop Size in Acres:</b>	
<b>Other Liens/Jdmt:</b>	No				<b>Prop Size in Range:</b>	Unknown
<b>OwnerType:</b>	unknown				<b>Land Use/Deed Rest:</b>	Unknown
<b>Phone:</b>	(999) 999-9999				<b>Easements:</b>	Unknown
<b>Fax:</b>	(999) 999-9999				<b>No. of Buildings:</b>	
<b>Authorized Repres:</b>					<b>Public Water Avail:</b>	Unknown
<b>Relation to Owner:</b>					<b>Electric Available:</b>	Unknown
<b>Rep Phone:</b>	(999) 999-9999				<b>Gas Available:</b>	Unknown
<b>Municipal Phone:</b>	(999) 999-9999				<b>Public Sewer Avail:</b>	Unknown
<b>Municipal Fax:</b>	(999) 999-9999				<b>Telephone Avail:</b>	Unknown
<b>Municipal Email:</b>					<b>Fiber Optics Avail:</b>	Unknown
<b>Coordinates:</b>	632586:717436				<b>Cable Available:</b>	Unknown
<b>Lot:</b>	1.03				<b>Planning Area Desig:</b>	Planning Area 1
<b>Block:</b>	99					
<b>Sensitive Ecosys/Habit:</b>	No					
<b>Est Comp of Remediation:</b>						
<b>Historic/Archaeo Site:</b>	No					
<b>Remed Action Workplan:</b>	No					
<b>NJ Remed Investigation:</b>	No					
<b>Enviro Reports Avail:</b>	Yes					
<b>Environmental Litigation:</b>	No					
<b>Site in State VCP:</b>	No					
<b>Site on Following List:</b>						
<b>Regulatory Sign Off:</b>	No					
<b>Email:</b>						
<b>Rep Email:</b>						
<b>Municipal Contact:</b>						
<b>Owner:</b>	I PARK EDGEWATER LLC Joseph Cotter 485 West Putnam Avenue Greenwich, CT 06830					

Map Key	Number of Records	Direction	Distance (mi/ft)	Elev/Diff (ft)	Site	DB
---------	-------------------	-----------	------------------	----------------	------	----

**Current Operations:**

**Prior Ops Site History:**

**Location:** BERGEN County, 45 RIVER RD , Edgewater Borough, NJ 07020

**Description:**

**Comments:** 1) Assigned to Program,3/3/2003 2) C3: Multi-Phased RA - Unknown or Uncontrolled Discharge to Soil or GW established 8/26/2003

**Link:** [https://www.njbrownfieldsproperties.com/SiteInformation.aspx?Site\\_Number=3986](https://www.njbrownfieldsproperties.com/SiteInformation.aspx?Site_Number=3986)

<a href="#">3</a>	11 of 42	WNW	0.03 / 184.62	8.31 / -1	I.PARK EDGEWATER, LLC 45 RIVER ROAD EDGEWATER NJ 07020	RCRA TSD
-------------------	----------	-----	------------------	--------------	--	----------

**EPA Handler ID:** NJD001495753  
**Gen Status Universe:** Large Quantity Generator  
**Contact Name:** CARL MONHEIT  
**Contact Address:** 485 , WEST PUTNAM AVENUE , , GREENWICH , CT, 06830 , US  
**Contact Phone No and Ext:** 000-000-0000  
**Contact Email:** CMONHEIT@NATIONALRESOURCES.COM  
**Contact Country:** US  
**Land Type:** Private  
**County Name:** BERGEN  
**EPA Region:** 02  
**Receive Date:** 20100709  
**Location Latitude:** 40.827412  
**Location Longitude:** -73.9732

**Violation/Evaluation Summary**

**Note:** VIOLATION or UNDETERMINED: There are VIOLATION or UNDETERMINED details or records associated with this facility (EPA ID) in the Compliance Monitoring and Enforcement table dated Jan, 2022.

**Violation Details**

**Found Violation:** Yes  
**Citation:**  
**Violation Short Description:** Generators - General  
**Violation Type:** 262.A  
**Violation Determined Date:** 19950619  
**Scheduled Compliance Date:** 19950627  
**Return to Compliance:** Observed  
**Actual Return to Compl:** 19950629  
**Violation Responsible Agency:** State

**Enforcement Details**

**Enforcement Type:** 120  
**Enforcement Type Description:** WRITTEN INFORMAL  
**Enforcement Action Date:** 19950619  
**Enf Disposition Status:**  
**Disposition Status Date:**  
**Enforcement Lead Agency:** State  
**Proposed Penalty Amount:**  
**Final Amount:**  
**Paid Amount:**

**Violation Details**

**Found Violation:** Yes  
**Citation:**  
**Violation Short Description:** Generators - General  
**Violation Type:** 262.A  
**Violation Determined Date:** 19920312  
**Scheduled Compliance Date:** 19920326

Map Key	Number of Records	Direction	Distance (mi/ft)	Elev/Diff (ft)	Site	DB
---------	-------------------	-----------	------------------	----------------	------	----

**Return to Compliance:** Observed  
**Actual Return to Compl:** 19920326  
**Violation Responsible Agency:** State

**Enforcement Details**

**Enforcement Type:** 120  
**Enforcement Type Description:** WRITTEN INFORMAL  
**Enforcement Action Date:** 19920312  
**Enf Disposition Status:**  
**Disposition Status Date:**  
**Enforcement Lead Agency:** State  
**Proposed Penalty Amount:**  
**Final Amount:**  
**Paid Amount:**

**Violation Details**

**Found Violation:** Yes  
**Citation:**  
**Violation Short Description:** LDR - General  
**Violation Type:** 268.A  
**Violation Determined Date:** 19910513  
**Scheduled Compliance Date:**  
**Return to Compliance:** Observed  
**Actual Return to Compl:** 19910613  
**Violation Responsible Agency:** EPA

**Enforcement Details**

**Enforcement Type:** 120  
**Enforcement Type Description:** WRITTEN INFORMAL  
**Enforcement Action Date:** 19910513  
**Enf Disposition Status:**  
**Disposition Status Date:**  
**Enforcement Lead Agency:** EPA  
**Proposed Penalty Amount:**  
**Final Amount:**  
**Paid Amount:**

**Enforcement Type:** 120  
**Enforcement Type Description:** WRITTEN INFORMAL  
**Enforcement Action Date:** 19921112  
**Enf Disposition Status:**  
**Disposition Status Date:**  
**Enforcement Lead Agency:** EPA  
**Proposed Penalty Amount:**  
**Final Amount:**  
**Paid Amount:**

**Violation Details**

**Found Violation:** Yes  
**Citation:**  
**Violation Short Description:** TSD - Manifest/Records/Reporting  
**Violation Type:** 264.E  
**Violation Determined Date:** 19870129  
**Scheduled Compliance Date:** 19860519  
**Return to Compliance:** Unverifiable  
**Actual Return to Compl:** 19870612  
**Violation Responsible Agency:** State

**Enforcement Details**

**Enforcement Type:** 210  
**Enforcement Type Description:** INITIAL 3008(A) COMPLIANCE  
**Enforcement Action Date:** 19860321  
**Enf Disposition Status:**  
**Disposition Status Date:**  
**Enforcement Lead Agency:** State  
**Proposed Penalty Amount:** 2100  
**Final Amount:** 2100  
**Paid Amount:**

**Violation Details**

**Found Violation:** Yes  
**Citation:**  
**Violation Short Description:** TSD - Financial Requirements  
**Violation Type:** 264.H  
**Violation Determined Date:** 19870129  
**Scheduled Compliance Date:**  
**Return to Compliance:** Unverifiable  
**Actual Return to Compl:** 19870612  
**Violation Responsible Agency:** State

**Violation Details**

**Found Violation:** Yes  
**Citation:**  
**Violation Short Description:** TSD - General  
**Violation Type:** 264.A  
**Violation Determined Date:** 19860221  
**Scheduled Compliance Date:**  
**Return to Compliance:** Observed  
**Actual Return to Compl:** 19870205  
**Violation Responsible Agency:** State

**Enforcement Details**

**Enforcement Type:** 120  
**Enforcement Type Description:** WRITTEN INFORMAL  
**Enforcement Action Date:** 19860221  
**Enf Disposition Status:**  
**Disposition Status Date:**  
**Enforcement Lead Agency:** State  
**Proposed Penalty Amount:**  
**Final Amount:**  
**Paid Amount:**

**Violation Details**

**Found Violation:** Yes  
**Citation:**  
**Violation Short Description:** TSD - General  
**Violation Type:** 264.A  
**Violation Determined Date:** 19860221  
**Scheduled Compliance Date:**  
**Return to Compliance:** Unverifiable  
**Actual Return to Compl:** 19880109  
**Violation Responsible Agency:** State

**Violation Details**

**Found Violation:** Yes  
**Citation:**

Map Key	Number of Records	Direction	Distance (mi/ft)	Elev/Diff (ft)	Site	DB
---------	-------------------	-----------	------------------	----------------	------	----

**Violation Short Description:** TSD - General  
**Violation Type:** 264.A  
**Violation Determined Date:** 19860221  
**Scheduled Compliance Date:** 19870205  
**Return to Compliance:** Observed  
**Actual Return to Compl:** 19870205  
**Violation Responsible Agency:** State

**Enforcement Details**

**Enforcement Type:** 310  
**Enforcement Type Description:** FINAL 3008(A) COMPLIANCE ORDER  
**Enforcement Action Date:** 19870108  
**Enf Disposition Status:**  
**Disposition Status Date:**  
**Enforcement Lead Agency:** State  
**Proposed Penalty Amount:**  
**Final Amount:**  
**Paid Amount:**

**Violation Details**

**Found Violation:** Yes  
**Citation:**  
**Violation Short Description:** TSD - General  
**Violation Type:** 264.A  
**Violation Determined Date:** 19860218  
**Scheduled Compliance Date:** 19870126  
**Return to Compliance:** Observed  
**Actual Return to Compl:** 19871005  
**Violation Responsible Agency:** State

**Enforcement Details**

**Enforcement Type:** 310  
**Enforcement Type Description:** FINAL 3008(A) COMPLIANCE ORDER  
**Enforcement Action Date:** 19870105  
**Enf Disposition Status:**  
**Disposition Status Date:**  
**Enforcement Lead Agency:** State  
**Proposed Penalty Amount:** 2375  
**Final Amount:** 2375  
**Paid Amount:** 1500

**Violation Details**

**Found Violation:** Yes  
**Citation:**  
**Violation Short Description:** TSD - General  
**Violation Type:** 264.A  
**Violation Determined Date:** 19860218  
**Scheduled Compliance Date:**  
**Return to Compliance:** Unverifiable  
**Actual Return to Compl:** 19880106  
**Violation Responsible Agency:** State

**Violation Details**

**Found Violation:** Yes  
**Citation:**  
**Violation Short Description:** TSD - General  
**Violation Type:** 264.A  
**Violation Determined Date:** 19850515



Map Key	Number of Records	Direction	Distance (mi/ft)	Elev/Diff (ft)	Site	DB
---------	-------------------	-----------	------------------	----------------	------	----

**Scheduled Compliance Date:**  
**Return to Compliance:** Unverifiable  
**Actual Return to Compl:** 19870402  
**Violation Responsible Agency:** State

**Violation Details**

**Found Violation:** Yes  
**Citation:**  
**Violation Short Description:** TSD - General  
**Violation Type:** 264.A  
**Violation Determined Date:** 19850515  
**Scheduled Compliance Date:** 19850822  
**Return to Compliance:** Observed  
**Actual Return to Compl:** 19851029  
**Violation Responsible Agency:** State

**Enforcement Details**

**Enforcement Type:** 310  
**Enforcement Type Description:** FINAL 3008(A) COMPLIANCE ORDER  
**Enforcement Action Date:** 19850807  
**Enf Disposition Status:**  
**Disposition Status Date:**  
**Enforcement Lead Agency:** State  
**Proposed Penalty Amount:** 3875  
**Final Amount:** 3875  
**Paid Amount:** 3875

**Violation Details**

**Found Violation:** No  
**Citation:**  
**Violation Short Description:** TSD - General  
**Violation Type:** 264.A  
**Violation Determined Date:** 19850515  
**Scheduled Compliance Date:**  
**Return to Compliance:** Unverifiable  
**Actual Return to Compl:** 19870402  
**Violation Responsible Agency:** EPA

**Violation Details**

**Found Violation:** Yes  
**Citation:**  
**Violation Short Description:** TSD - Manifest/Records/Reporting  
**Violation Type:** 264.E  
**Violation Determined Date:** 19850515  
**Scheduled Compliance Date:**  
**Return to Compliance:** Unverifiable  
**Actual Return to Compl:** 19870402  
**Violation Responsible Agency:** State

**Violation Details**

**Found Violation:** No  
**Citation:**  
**Violation Short Description:** TSD - Closure/Post-Closure  
**Violation Type:** 264.G  
**Violation Determined Date:** 19850318  
**Scheduled Compliance Date:** 19850810  
**Return to Compliance:** Observed  
**Actual Return to Compl:** 19850830

Map Key	Number of Records	Direction	Distance (mi/ft)	Elev/Diff (ft)	Site	DB
---------	-------------------	-----------	------------------	----------------	------	----

Violation Responsible Agency: EPA

**Enforcement Details**

**Enforcement Type:** 120  
**Enforcement Type Description:** WRITTEN INFORMAL  
**Enforcement Action Date:** 19850607  
**Enf Disposition Status:**  
**Disposition Status Date:**  
**Enforcement Lead Agency:** EPA  
**Proposed Penalty Amount:**  
**Final Amount:**  
**Paid Amount:**

**Evaluation Details**

**Evaluation Start Date:** 20050518  
**Evaluation Type Description:** COMPLIANCE EVALUATION INSPECTION ON-SITE  
**Violation Short Description:**  
**Return to Compliance Date:**  
**Evaluation Agency:** State

**Evaluation Start Date:** 20040427  
**Evaluation Type Description:** COMPLIANCE EVALUATION INSPECTION ON-SITE  
**Violation Short Description:**  
**Return to Compliance Date:**  
**Evaluation Agency:** State

**Evaluation Start Date:** 20030507  
**Evaluation Type Description:** COMPLIANCE EVALUATION INSPECTION ON-SITE  
**Violation Short Description:**  
**Return to Compliance Date:**  
**Evaluation Agency:** State

**Evaluation Start Date:** 20020619  
**Evaluation Type Description:** COMPLIANCE EVALUATION INSPECTION ON-SITE  
**Violation Short Description:**  
**Return to Compliance Date:**  
**Evaluation Agency:** State

**Evaluation Start Date:** 20010613  
**Evaluation Type Description:** COMPLIANCE EVALUATION INSPECTION ON-SITE  
**Violation Short Description:**  
**Return to Compliance Date:**  
**Evaluation Agency:** State

**Evaluation Start Date:** 20000127  
**Evaluation Type Description:** COMPLIANCE EVALUATION INSPECTION ON-SITE  
**Violation Short Description:**  
**Return to Compliance Date:**  
**Evaluation Agency:** State

**Evaluation Start Date:** 19990224  
**Evaluation Type Description:** COMPLIANCE EVALUATION INSPECTION ON-SITE  
**Violation Short Description:**  
**Return to Compliance Date:**  
**Evaluation Agency:** State

**Evaluation Start Date:** 19980219  
**Evaluation Type Description:** COMPLIANCE EVALUATION INSPECTION ON-SITE  
**Violation Short Description:**  
**Return to Compliance Date:**  
**Evaluation Agency:** State

**Evaluation Start Date:** 19970326  
**Evaluation Type Description:** COMPLIANCE EVALUATION INSPECTION ON-SITE  
**Violation Short Description:**

<b>Map Key</b>	<b>Number of Records</b>	<b>Direction</b>	<b>Distance (mi/ft)</b>	<b>Elev/Diff (ft)</b>	<b>Site</b>	<b>DB</b>
<b>Return to Compliance Date:</b>						
<b>Evaluation Agency:</b>		State				
<b>Evaluation Start Date:</b>			19970109			
<b>Evaluation Type Description:</b>			NON-FINANCIAL RECORD REVIEW			
<b>Violation Short Description:</b>						
<b>Return to Compliance Date:</b>						
<b>Evaluation Agency:</b>		State				
<b>Evaluation Start Date:</b>			19960613			
<b>Evaluation Type Description:</b>			COMPLIANCE EVALUATION INSPECTION ON-SITE			
<b>Violation Short Description:</b>						
<b>Return to Compliance Date:</b>						
<b>Evaluation Agency:</b>		State				
<b>Evaluation Start Date:</b>			19951011			
<b>Evaluation Type Description:</b>			FINANCIAL RECORD REVIEW			
<b>Violation Short Description:</b>						
<b>Return to Compliance Date:</b>						
<b>Evaluation Agency:</b>		State				
<b>Evaluation Start Date:</b>			19950717			
<b>Evaluation Type Description:</b>			FINANCIAL RECORD REVIEW			
<b>Violation Short Description:</b>						
<b>Return to Compliance Date:</b>						
<b>Evaluation Agency:</b>		State				
<b>Evaluation Start Date:</b>			19950629			
<b>Evaluation Type Description:</b>			COMPLIANCE SCHEDULE EVALUATION			
<b>Violation Short Description:</b>			Generators - General			
<b>Return to Compliance Date:</b>			19950629			
<b>Evaluation Agency:</b>		State				
<b>Evaluation Start Date:</b>			19950619			
<b>Evaluation Type Description:</b>			COMPLIANCE EVALUATION INSPECTION ON-SITE			
<b>Violation Short Description:</b>			Generators - General			
<b>Return to Compliance Date:</b>			19950629			
<b>Evaluation Agency:</b>		State				
<b>Evaluation Start Date:</b>			19941025			
<b>Evaluation Type Description:</b>			NON-FINANCIAL RECORD REVIEW			
<b>Violation Short Description:</b>						
<b>Return to Compliance Date:</b>						
<b>Evaluation Agency:</b>		State				
<b>Evaluation Start Date:</b>			19940928			
<b>Evaluation Type Description:</b>			FINANCIAL RECORD REVIEW			
<b>Violation Short Description:</b>						
<b>Return to Compliance Date:</b>						
<b>Evaluation Agency:</b>		State				
<b>Evaluation Start Date:</b>			19940713			
<b>Evaluation Type Description:</b>			NON-FINANCIAL RECORD REVIEW			
<b>Violation Short Description:</b>						
<b>Return to Compliance Date:</b>						
<b>Evaluation Agency:</b>		State				
<b>Evaluation Start Date:</b>			19940707			
<b>Evaluation Type Description:</b>			FINANCIAL RECORD REVIEW			
<b>Violation Short Description:</b>						
<b>Return to Compliance Date:</b>						
<b>Evaluation Agency:</b>		State				
<b>Evaluation Start Date:</b>			19940630			
<b>Evaluation Type Description:</b>			FINANCIAL RECORD REVIEW			
<b>Violation Short Description:</b>						
<b>Return to Compliance Date:</b>						
<b>Evaluation Agency:</b>		State				

<b>Map Key</b>	<b>Number of Records</b>	<b>Direction</b>	<b>Distance (mi/ft)</b>	<b>Elev/Diff (ft)</b>	<b>Site</b>	<b>DB</b>
<b>Evaluation Start Date:</b>		19940420				
<b>Evaluation Type Description:</b>		COMPLIANCE EVALUATION INSPECTION ON-SITE				
<b>Violation Short Description:</b>						
<b>Return to Compliance Date:</b>						
<b>Evaluation Agency:</b>		State				
<b>Evaluation Start Date:</b>		19930429				
<b>Evaluation Type Description:</b>		COMPLIANCE EVALUATION INSPECTION ON-SITE				
<b>Violation Short Description:</b>						
<b>Return to Compliance Date:</b>						
<b>Evaluation Agency:</b>		State				
<b>Evaluation Start Date:</b>		19921013				
<b>Evaluation Type Description:</b>		FOCUSED COMPLIANCE INSPECTION				
<b>Violation Short Description:</b>						
<b>Return to Compliance Date:</b>						
<b>Evaluation Agency:</b>		State				
<b>Evaluation Start Date:</b>		19920326				
<b>Evaluation Type Description:</b>		COMPLIANCE SCHEDULE EVALUATION				
<b>Violation Short Description:</b>		Generators - General				
<b>Return to Compliance Date:</b>		19920326				
<b>Evaluation Agency:</b>		State				
<b>Evaluation Start Date:</b>		19920325				
<b>Evaluation Type Description:</b>		FOCUSED COMPLIANCE INSPECTION				
<b>Violation Short Description:</b>						
<b>Return to Compliance Date:</b>						
<b>Evaluation Agency:</b>		State				
<b>Evaluation Start Date:</b>		19920312				
<b>Evaluation Type Description:</b>		COMPLIANCE EVALUATION INSPECTION ON-SITE				
<b>Violation Short Description:</b>		Generators - General				
<b>Return to Compliance Date:</b>		19920326				
<b>Evaluation Agency:</b>		State				
<b>Evaluation Start Date:</b>		19910327				
<b>Evaluation Type Description:</b>		COMPLIANCE EVALUATION INSPECTION ON-SITE				
<b>Violation Short Description:</b>		LDR - General				
<b>Return to Compliance Date:</b>		19910613				
<b>Evaluation Agency:</b>		EPA				
<b>Evaluation Start Date:</b>		19910327				
<b>Evaluation Type Description:</b>		COMPLIANCE EVALUATION INSPECTION ON-SITE				
<b>Violation Short Description:</b>						
<b>Return to Compliance Date:</b>						
<b>Evaluation Agency:</b>		State				
<b>Evaluation Start Date:</b>		19900329				
<b>Evaluation Type Description:</b>		COMPLIANCE EVALUATION INSPECTION ON-SITE				
<b>Violation Short Description:</b>						
<b>Return to Compliance Date:</b>						
<b>Evaluation Agency:</b>		State				
<b>Evaluation Start Date:</b>		19880825				
<b>Evaluation Type Description:</b>		FINANCIAL RECORD REVIEW				
<b>Violation Short Description:</b>						
<b>Return to Compliance Date:</b>						
<b>Evaluation Agency:</b>		State				
<b>Evaluation Start Date:</b>		19870612				
<b>Evaluation Type Description:</b>		FINANCIAL RECORD REVIEW				
<b>Violation Short Description:</b>						
<b>Return to Compliance Date:</b>						
<b>Evaluation Agency:</b>		State				
<b>Evaluation Start Date:</b>		19870610				
<b>Evaluation Type Description:</b>		NON-FINANCIAL RECORD REVIEW				
<b>Violation Short Description:</b>						

<b>Map Key</b>	<b>Number of Records</b>	<b>Direction</b>	<b>Distance (mi/ft)</b>	<b>Elev/Diff (ft)</b>	<b>Site</b>	<b>DB</b>
<b>Return to Compliance Date:</b> <b>Evaluation Agency:</b>		State				
<b>Evaluation Start Date:</b> <b>Evaluation Type Description:</b> <b>Violation Short Description:</b> <b>Return to Compliance Date:</b> <b>Evaluation Agency:</b>		19870225 FINANCIAL RECORD REVIEW				
<b>Evaluation Start Date:</b> <b>Evaluation Type Description:</b> <b>Violation Short Description:</b> <b>Return to Compliance Date:</b> <b>Evaluation Agency:</b>		19870129 FINANCIAL RECORD REVIEW TSD - Manifest/Records/Reporting				
<b>Evaluation Start Date:</b> <b>Evaluation Type Description:</b> <b>Violation Short Description:</b> <b>Return to Compliance Date:</b> <b>Evaluation Agency:</b>		19870129 FINANCIAL RECORD REVIEW TSD - Financial Requirements				
<b>Evaluation Start Date:</b> <b>Evaluation Type Description:</b> <b>Violation Short Description:</b> <b>Return to Compliance Date:</b> <b>Evaluation Agency:</b>		19860318 NON-FINANCIAL RECORD REVIEW				
<b>Evaluation Start Date:</b> <b>Evaluation Type Description:</b> <b>Violation Short Description:</b> <b>Return to Compliance Date:</b> <b>Evaluation Agency:</b>		19860306 FINANCIAL RECORD REVIEW				
<b>Evaluation Start Date:</b> <b>Evaluation Type Description:</b> <b>Violation Short Description:</b> <b>Return to Compliance Date:</b> <b>Evaluation Agency:</b>		19860221 COMPLIANCE EVALUATION INSPECTION ON-SITE TSD - General				
<b>Evaluation Start Date:</b> <b>Evaluation Type Description:</b> <b>Violation Short Description:</b> <b>Return to Compliance Date:</b> <b>Evaluation Agency:</b>		19860221 COMPLIANCE EVALUATION INSPECTION ON-SITE TSD - General				
<b>Evaluation Start Date:</b> <b>Evaluation Type Description:</b> <b>Violation Short Description:</b> <b>Return to Compliance Date:</b> <b>Evaluation Agency:</b>		19860218 COMPLIANCE EVALUATION INSPECTION ON-SITE TSD - General				
<b>Evaluation Start Date:</b> <b>Evaluation Type Description:</b> <b>Violation Short Description:</b> <b>Return to Compliance Date:</b> <b>Evaluation Agency:</b>		19860218 COMPLIANCE EVALUATION INSPECTION ON-SITE TSD - General				
<b>Evaluation Start Date:</b> <b>Evaluation Type Description:</b> <b>Violation Short Description:</b> <b>Return to Compliance Date:</b> <b>Evaluation Agency:</b>		19851105 FINANCIAL RECORD REVIEW				
<b>Evaluation Start Date:</b> <b>Evaluation Type Description:</b> <b>Violation Short Description:</b> <b>Return to Compliance Date:</b> <b>Evaluation Agency:</b>		19851015 FINANCIAL RECORD REVIEW				

<b>Map Key</b>	<b>Number of Records</b>	<b>Direction</b>	<b>Distance (mi/ft)</b>	<b>Elev/Diff (ft)</b>	<b>Site</b>	<b>DB</b>
<b>Evaluation Start Date:</b>		19850515				
<b>Evaluation Type Description:</b>		COMPLIANCE EVALUATION INSPECTION ON-SITE				
<b>Violation Short Description:</b>		TSD - General				
<b>Return to Compliance Date:</b>		19870402				
<b>Evaluation Agency:</b>		State				
<b>Evaluation Start Date:</b>		19850515				
<b>Evaluation Type Description:</b>		COMPLIANCE EVALUATION INSPECTION ON-SITE				
<b>Violation Short Description:</b>		TSD - General				
<b>Return to Compliance Date:</b>		19870402				
<b>Evaluation Agency:</b>		EPA-Initiated Oversight/Observation/Training Actions				
<b>Evaluation Start Date:</b>		19850515				
<b>Evaluation Type Description:</b>		COMPLIANCE EVALUATION INSPECTION ON-SITE				
<b>Violation Short Description:</b>		TSD - General				
<b>Return to Compliance Date:</b>		19851029				
<b>Evaluation Agency:</b>		State				
<b>Evaluation Start Date:</b>		19850515				
<b>Evaluation Type Description:</b>		COMPLIANCE EVALUATION INSPECTION ON-SITE				
<b>Violation Short Description:</b>		TSD - Manifest/Records/Reporting				
<b>Return to Compliance Date:</b>		19870402				
<b>Evaluation Agency:</b>		State				
<b>Evaluation Start Date:</b>		19850412				
<b>Evaluation Type Description:</b>		NON-FINANCIAL RECORD REVIEW				
<b>Violation Short Description:</b>						
<b>Return to Compliance Date:</b>						
<b>Evaluation Agency:</b>		State				
<b>Evaluation Start Date:</b>		19850318				
<b>Evaluation Type Description:</b>		NON-FINANCIAL RECORD REVIEW				
<b>Violation Short Description:</b>		TSD - Closure/Post-Closure				
<b>Return to Compliance Date:</b>		19850830				
<b>Evaluation Agency:</b>		EPA-Initiated Oversight/Observation/Training Actions				
<b>Evaluation Start Date:</b>		19840913				
<b>Evaluation Type Description:</b>		FINANCIAL RECORD REVIEW				
<b>Violation Short Description:</b>						
<b>Return to Compliance Date:</b>						
<b>Evaluation Agency:</b>		State				
<b>Evaluation Start Date:</b>		19840823				
<b>Evaluation Type Description:</b>		NON-FINANCIAL RECORD REVIEW				
<b>Violation Short Description:</b>						
<b>Return to Compliance Date:</b>						
<b>Evaluation Agency:</b>		State				
<b>Evaluation Start Date:</b>		19840717				
<b>Evaluation Type Description:</b>		NON-FINANCIAL RECORD REVIEW				
<b>Violation Short Description:</b>						
<b>Return to Compliance Date:</b>						
<b>Evaluation Agency:</b>		State				
<b>Evaluation Start Date:</b>		19840319				
<b>Evaluation Type Description:</b>		FINANCIAL RECORD REVIEW				
<b>Violation Short Description:</b>						
<b>Return to Compliance Date:</b>						
<b>Evaluation Agency:</b>		State				
<b>Evaluation Start Date:</b>		19840314				
<b>Evaluation Type Description:</b>		NON-FINANCIAL RECORD REVIEW				
<b>Violation Short Description:</b>						
<b>Return to Compliance Date:</b>						
<b>Evaluation Agency:</b>		State				
<b>Evaluation Start Date:</b>		19840217				
<b>Evaluation Type Description:</b>		FINANCIAL RECORD REVIEW				
<b>Violation Short Description:</b>						



Map Key	Number of Records	Direction	Distance (mi/ft)	Elev/Diff (ft)	Site	DB
---------	-------------------	-----------	------------------	----------------	------	----

Return to Compliance Date:  
 Evaluation Agency: State

**Handler Summary**

Importer Activity: No  
 Mixed Waste Generator: No  
 Transporter Activity: No  
 Transfer Facility: No  
 Onsite Burner Exemption: No  
 Smelting, Melting and Refining: No  
 Underground Injection Control: No  
 Commercial TSD: No  
 Used Oil Transporter: No  
 Used Oil Transfer Facility: No  
 Used Oil Processor: No  
 Used Oil Refiner: No  
 Used Oil Burner: No  
 Used Oil Market Burner: No  
 Used Oil Spec Marketer: No

**Hazardous Waste Handler Details**

Sequence No: 1  
 Receive Date: 19800818  
 Handler Name: UNILEVER RESEARCH US  
 Federal Waste Generator Code: 1  
 Generator Code Description: Large Quantity Generator  
 Source Type: Notification

**Waste Code Details**

Hazardous Waste Code: D000  
 Waste Code Description: DESCRIPTION

Hazardous Waste Code: D001  
 Waste Code Description: IGNITABLE WASTE

Hazardous Waste Code: D002  
 Waste Code Description: CORROSIVE WASTE

Hazardous Waste Code: D003  
 Waste Code Description: REACTIVE WASTE

Hazardous Waste Code: D004  
 Waste Code Description: ARSENIC

Hazardous Waste Code: F002  
 Waste Code Description: THE FOLLOWING SPENT HALOGENATED SOLVENTS: TETRACHLOROETHYLENE, METHYLENE CHLORIDE, TRICHLOROETHYLENE, 1,1,1-TRICHLOROETHANE, CHLOROBENZENE, 1,1,2-TRICHLORO-1,2,2-TRIFLUOROETHANE, ORTHO-DICHLOROBENZENE, TRICHLOROFLUOROMETHANE, AND 1,1,2, TRICHLOROETHANE; ALL SPENT SOLVENT MIXTURES/BLENDS CONTAINING, BEFORE USE, A TOTAL OF TEN PERCENT OR MORE (BY VOLUME) OF ONE OR MORE OF THE ABOVE HALOGENATED SOLVENTS OR THOSE SOLVENTS LISTED IN F001, F004, AND F005; AND STILL BOTTOMS FROM THE RECOVERY OF THESE SPENT SOLVENTS AND SPENT SOLVENT MIXTURES.

Hazardous Waste Code: F003  
 Waste Code Description: THE FOLLOWING SPENT NONHALOGENATED SOLVENTS: XYLENE, ACETONE, ETHYL ACETATE, ETHYL BENZENE, ETHYL ETHER, METHYL ISOBUTYL KETONE, N-BUTYL ALCOHOL, CYCLOHEXANONE, AND METHANOL; ALL SPENT SOLVENT MIXTURES/BLENDS CONTAINING, BEFORE USE, ONLY THE ABOVE SPENT NONHALOGENATED SOLVENTS; AND ALL SPENT SOLVENT MIXTURES/BLENDS CONTAINING, BEFORE USE, ONE OR MORE OF THE ABOVE NONHALOGENATED SOLVENTS, AND A TOTAL OF TEN PERCENT OR MORE (BY VOLUME) OF ONE OR MORE OF THOSE SOLVENTS LISTED IN F001, F002, F004, AND F005; AND STILL BOTTOMS FROM THE RECOVERY OF THESE SPENT SOLVENTS AND SPENT SOLVENT MIXTURES.

<b>Map Key</b>	<b>Number of Records</b>	<b>Direction</b>	<b>Distance (mi/ft)</b>	<b>Elev/Diff (ft)</b>	<b>Site</b>	<b>DB</b>
<b>Hazardous Waste Code:</b> <b>Waste Code Description:</b>			F005		THE FOLLOWING SPENT NONHALOGENATED SOLVENTS: TOLUENE, METHYL ETHYL KETONE, CARBON DISULFIDE, ISOBUTANOL, PYRIDINE, BENZENE, 2-ETHOXYETHANOL, AND 2-NITROPROPANE; ALL SPENT SOLVENT MIXTURES/BLENDS CONTAINING, BEFORE USE, A TOTAL OF TEN PERCENT OR MORE (BY VOLUME) OF ONE OR MORE OF THE ABOVE NONHALOGENATED SOLVENTS OR THOSE SOLVENTS LISTED IN F001, F002, OR F004; AND STILL BOTTOMS FROM THE RECOVERY OF THESE SPENT SOLVENTS AND SPENT SOLVENT MIXTURES.	
<b>Hazardous Waste Code:</b> <b>Waste Code Description:</b>			P005		2-PROPEN-1-OL (OR) ALLYL ALCOHOL	
<b>Hazardous Waste Code:</b> <b>Waste Code Description:</b>			P009		AMMONIUM PICRATE (R) (OR) PHENOL, 2,4,6-TRINITRO-, AMMONIUM SALT (R)	
<b>Hazardous Waste Code:</b> <b>Waste Code Description:</b>			P012		ARSENIC OXIDE AS2O3 (OR) ARSENIC TRIOXIDE	
<b>Hazardous Waste Code:</b> <b>Waste Code Description:</b>			P018		BRUCINE (OR) STRYCHNIDIN-10-ONE, 2,3-DIMETHOXY-	
<b>Hazardous Waste Code:</b> <b>Waste Code Description:</b>			P022		CARBON DISULFIDE	
<b>Hazardous Waste Code:</b> <b>Waste Code Description:</b>			P030		CYANIDES (SOLUBLE CYANIDE SALTS), NOT OTHERWISE SPECIFIED	
<b>Hazardous Waste Code:</b> <b>Waste Code Description:</b>			P049		DITHIOBIURET (OR) THIOIMIDODICARBONIC DIAMIDE [(H2N)C(S)]2NH	
<b>Hazardous Waste Code:</b> <b>Waste Code Description:</b>			P098		POTASSIUM CYANIDE (OR) POTASSIUM CYANIDE K(CN)	
<b>Hazardous Waste Code:</b> <b>Waste Code Description:</b>			P105		SODIUM AZIDE	
<b>Hazardous Waste Code:</b> <b>Waste Code Description:</b>			P106		SODIUM CYANIDE (OR) SODIUM CYANIDE NA(CN)	
<b>Hazardous Waste Code:</b> <b>Waste Code Description:</b>			U002		2-PROPANONE (I) (OR) ACETONE (I)	
<b>Hazardous Waste Code:</b> <b>Waste Code Description:</b>			U006		ACETYL CHLORIDE (C,R,T)	
<b>Hazardous Waste Code:</b> <b>Waste Code Description:</b>			U019		BENZENE (I,T)	
<b>Hazardous Waste Code:</b> <b>Waste Code Description:</b>			U028		1,2-BENZENEDICARBOXYLIC ACID, BIS(2-ETHYLHEXYL) ESTER (OR) DIETHYLHEXYL PHTHALATE	
<b>Hazardous Waste Code:</b> <b>Waste Code Description:</b>			U031		1-BUTANOL (I) (OR) N-BUTYL ALCOHOL (I)	
<b>Hazardous Waste Code:</b> <b>Waste Code Description:</b>			U044		CHLOROFORM (OR) METHANE, TRICHLORO-	
<b>Hazardous Waste Code:</b> <b>Waste Code Description:</b>			U053		2-BUTENAL (OR) CROTONALDEHYDE	
<b>Hazardous Waste Code:</b> <b>Waste Code Description:</b>			U075		DICHLORODIFLUOROMETHANE (OR) METHANE, DICHLORODIFLUORO-	
<b>Hazardous Waste Code:</b> <b>Waste Code Description:</b>			U108		1,4-DIETHYLENEOXIDE (OR) 1,4-DIOXANE	
<b>Hazardous Waste Code:</b> <b>Waste Code Description:</b>			U112		ACETIC ACID, ETHYL ESTER (I) (OR) ETHYL ACETATE (I)	
<b>Hazardous Waste Code:</b>			U115			

<b>Map Key</b>	<b>Number of Records</b>	<b>Direction</b>	<b>Distance (mi/ft)</b>	<b>Elev/Diff (ft)</b>	<b>Site</b>	<b>DB</b>
<b>Waste Code Description:</b>					ETHYLENE OXIDE (I,T) (OR) OXIRANE (I,T)	
<b>Hazardous Waste Code:</b>					U117	
<b>Waste Code Description:</b>					ETHANE, 1,1'-OXYBIS-(I) (OR) ETHYL ETHER (I)	
<b>Hazardous Waste Code:</b>					U121	
<b>Waste Code Description:</b>					METHANE, TRICHLOROFLUORO- (OR) TRICHLOROMONOFUOROMETHANE	
<b>Hazardous Waste Code:</b>					U122	
<b>Waste Code Description:</b>					FORMALDEHYDE	
<b>Hazardous Waste Code:</b>					U132	
<b>Waste Code Description:</b>					HEXACHLOROPHENE (OR) PHENOL, 2,2'-METHYLENEBIS[3,4,6-TRICHLORO-	
<b>Hazardous Waste Code:</b>					U134	
<b>Waste Code Description:</b>					HYDROFLUORIC ACID (C,T) (OR) HYDROGEN FLUORIDE (C,T)	
<b>Hazardous Waste Code:</b>					U135	
<b>Waste Code Description:</b>					HYDROGEN SULFIDE (OR) HYDROGEN SULFIDE H2S	
<b>Hazardous Waste Code:</b>					U140	
<b>Waste Code Description:</b>					1-PROPANOL, 2-METHYL- (I,T) (OR) ISOBUTYL ALCOHOL (I,T)	
<b>Hazardous Waste Code:</b>					U144	
<b>Waste Code Description:</b>					ACETIC ACID, LEAD(2+) SALT (OR) LEAD ACETATE	
<b>Hazardous Waste Code:</b>					U145	
<b>Waste Code Description:</b>					LEAD PHOSPHATE (OR) PHOSPHORIC ACID, LEAD(2+) SALT (2:3)	
<b>Hazardous Waste Code:</b>					U146	
<b>Waste Code Description:</b>					LEAD SUBACETATE (OR) LEAD, BIS(ACETATO-O)TETRAHYDROXYTRI-	
<b>Hazardous Waste Code:</b>					U147	
<b>Waste Code Description:</b>					2,5-FURANDIONE (OR) MALEIC ANHYDRIDE	
<b>Hazardous Waste Code:</b>					U151	
<b>Waste Code Description:</b>					MERCURY	
<b>Hazardous Waste Code:</b>					U154	
<b>Waste Code Description:</b>					METHANOL (I) (OR) METHYL ALCOHOL (I)	

**Hazardous Waste Handler Details**

**Sequence No:** 1  
**Receive Date:** 19900501  
**Handler Name:** UNILEVER RESEARCH US INC  
**Federal Waste Generator Code:** 1  
**Generator Code Description:** Large Quantity Generator  
**Source Type:** Annual/Biennial Report

**Hazardous Waste Handler Details**

**Sequence No:** 2  
**Receive Date:** 19910325  
**Handler Name:** UNILEVER RESEARCH U.S.  
**Federal Waste Generator Code:** 1  
**Generator Code Description:** Large Quantity Generator  
**Source Type:** Annual/Biennial Report

**Hazardous Waste Handler Details**

**Sequence No:** 1  
**Receive Date:** 19911205  
**Handler Name:** UNILEVER RESEARCH US  
**Federal Waste Generator Code:** N

<b>Map Key</b>	<b>Number of Records</b>	<b>Direction</b>	<b>Distance (mi/ft)</b>	<b>Elev/Diff (ft)</b>	<b>Site</b>	<b>DB</b>
----------------	--------------------------	------------------	-------------------------	-----------------------	-------------	-----------

**Generator Code Description:** Not a Generator, Verified  
**Source Type:** Part A

**Waste Code Details**

**Hazardous Waste Code:** D001  
**Waste Code Description:** IGNITABLE WASTE

**Hazardous Waste Code:** D002  
**Waste Code Description:** CORROSIVE WASTE

**Hazardous Waste Code:** D003  
**Waste Code Description:** REACTIVE WASTE

**Hazardous Waste Code:** D004  
**Waste Code Description:** ARSENIC

**Hazardous Waste Code:** F002  
**Waste Code Description:** THE FOLLOWING SPENT HALOGENATED SOLVENTS: TETRACHLOROETHYLENE, METHYLENE CHLORIDE, TRICHLOROETHYLENE, 1,1,1-TRICHLOROETHANE, CHLOROBENZENE, 1,1,2-TRICHLORO-1,2,2-TRIFLUOROETHANE, ORTHO-DICHLOROBENZENE, TRICHLOROFLUOROMETHANE, AND 1,1,2, TRICHLOROETHANE; ALL SPENT SOLVENT MIXTURES/BLENDS CONTAINING, BEFORE USE, A TOTAL OF TEN PERCENT OR MORE (BY VOLUME) OF ONE OR MORE OF THE ABOVE HALOGENATED SOLVENTS OR THOSE SOLVENTS LISTED IN F001, F004, AND F005; AND STILL BOTTOMS FROM THE RECOVERY OF THESE SPENT SOLVENTS AND SPENT SOLVENT MIXTURES.

**Hazardous Waste Code:** F003  
**Waste Code Description:** THE FOLLOWING SPENT NONHALOGENATED SOLVENTS: XYLENE, ACETONE, ETHYL ACETATE, ETHYL BENZENE, ETHYL ETHER, METHYL ISOBUTYL KETONE, N-BUTYL ALCOHOL, CYCLOHEXANONE, AND METHANOL; ALL SPENT SOLVENT MIXTURES/BLENDS CONTAINING, BEFORE USE, ONLY THE ABOVE SPENT NONHALOGENATED SOLVENTS; AND ALL SPENT SOLVENT MIXTURES/BLENDS CONTAINING, BEFORE USE, ONE OR MORE OF THE ABOVE NONHALOGENATED SOLVENTS, AND A TOTAL OF TEN PERCENT OR MORE (BY VOLUME) OF ONE OR MORE OF THOSE SOLVENTS LISTED IN F001, F002, F004, AND F005; AND STILL BOTTOMS FROM THE RECOVERY OF THESE SPENT SOLVENTS AND SPENT SOLVENT MIXTURES.

**Hazardous Waste Handler Details**

**Sequence No:** 3  
**Receive Date:** 19940221  
**Handler Name:** UNILEVER RESEARCH U.S.  
**Federal Waste Generator Code:** 1  
**Generator Code Description:** Large Quantity Generator  
**Source Type:** Annual/Biennial Report

**Hazardous Waste Handler Details**

**Sequence No:** 4  
**Receive Date:** 19960401  
**Handler Name:** UNILEVER RESEARCH U.S.  
**Federal Waste Generator Code:** 1  
**Generator Code Description:** Large Quantity Generator  
**Source Type:** Annual/Biennial Report

**Hazardous Waste Handler Details**

**Sequence No:** 5  
**Receive Date:** 19980323  
**Handler Name:** UNILEVER RESEARCH U.S.  
**Federal Waste Generator Code:** 1  
**Generator Code Description:** Large Quantity Generator  
**Source Type:** Annual/Biennial Report

**Hazardous Waste Handler Details**

<b>Map Key</b>	<b>Number of Records</b>	<b>Direction</b>	<b>Distance (mi/ft)</b>	<b>Elev/Diff (ft)</b>	<b>Site</b>	<b>DB</b>
----------------	--------------------------	------------------	-------------------------	-----------------------	-------------	-----------

**Sequence No:** 6  
**Receive Date:** 20010329  
**Handler Name:** UNILEVER RESEARCH US  
**Federal Waste Generator Code:** 1  
**Generator Code Description:** Large Quantity Generator  
**Source Type:** Annual/Biennial Report

**Hazardous Waste Handler Details**

**Sequence No:** 7  
**Receive Date:** 20020207  
**Handler Name:** UNILEVER RESEARCH US  
**Federal Waste Generator Code:** 1  
**Generator Code Description:** Large Quantity Generator  
**Source Type:** Annual/Biennial Report

**Waste Code Details**

**Hazardous Waste Code:** D001  
**Waste Code Description:** IGNITABLE WASTE

**Hazardous Waste Code:** D002  
**Waste Code Description:** CORROSIVE WASTE

**Hazardous Waste Code:** D003  
**Waste Code Description:** REACTIVE WASTE

**Hazardous Waste Code:** D004  
**Waste Code Description:** ARSENIC

**Hazardous Waste Code:** D005  
**Waste Code Description:** BARIUM

**Hazardous Waste Code:** D006  
**Waste Code Description:** CADMIUM

**Hazardous Waste Code:** D007  
**Waste Code Description:** CHROMIUM

**Hazardous Waste Code:** D008  
**Waste Code Description:** LEAD

**Hazardous Waste Code:** D009  
**Waste Code Description:** MERCURY

**Hazardous Waste Code:** D010  
**Waste Code Description:** SELENIUM

**Hazardous Waste Code:** D011  
**Waste Code Description:** SILVER

**Hazardous Waste Code:** D022  
**Waste Code Description:** CHLOROFORM

**Hazardous Waste Code:** D035  
**Waste Code Description:** METHYL ETHYL KETONE

**Hazardous Waste Code:** D038  
**Waste Code Description:** PYRIDINE

**Hazardous Waste Code:** D039  
**Waste Code Description:** TETRACHLOROETHYLENE

**Hazardous Waste Code:** F002  
**Waste Code Description:** THE FOLLOWING SPENT HALOGENATED SOLVENTS: TETRACHLOROETHYLENE, METHYLENE CHLORIDE, TRICHLOROETHYLENE, 1,1,1-TRICHLOROETHANE, CHLOROBENZENE, 1,1,2-TRICHLORO-

<b>Map Key</b>	<b>Number of Records</b>	<b>Direction</b>	<b>Distance (mi/ft)</b>	<b>Elev/Diff (ft)</b>	<b>Site</b>	<b>DB</b>
					1,2,2-TRIFLUOROETHANE, ORTHO-DICHLOROBENZENE, TRICHLOROFLUOROMETHANE, AND 1,1,2, TRICHLOROETHANE; ALL SPENT SOLVENT MIXTURES/BLENDS CONTAINING, BEFORE USE, A TOTAL OF TEN PERCENT OR MORE (BY VOLUME) OF ONE OR MORE OF THE ABOVE HALOGENATED SOLVENTS OR THOSE SOLVENTS LISTED IN F001, F004, AND F005; AND STILL BOTTOMS FROM THE RECOVERY OF THESE SPENT SOLVENTS AND SPENT SOLVENT MIXTURES.	
<b>Hazardous Waste Code:</b>					F003	
<b>Waste Code Description:</b>					THE FOLLOWING SPENT NONHALOGENATED SOLVENTS: XYLENE, ACETONE, ETHYL ACETATE, ETHYL BENZENE, ETHYL ETHER, METHYL ISOBUTYL KETONE, N-BUTYL ALCOHOL, CYCLOHEXANONE, AND METHANOL; ALL SPENT SOLVENT MIXTURES/BLENDS CONTAINING, BEFORE USE, ONLY THE ABOVE SPENT NONHALOGENATED SOLVENTS; AND ALL SPENT SOLVENT MIXTURES/BLENDS CONTAINING, BEFORE USE, ONE OR MORE OF THE ABOVE NONHALOGENATED SOLVENTS, AND A TOTAL OF TEN PERCENT OR MORE (BY VOLUME) OF ONE OR MORE OF THOSE SOLVENTS LISTED IN F001, F002, F004, AND F005; AND STILL BOTTOMS FROM THE RECOVERY OF THESE SPENT SOLVENTS AND SPENT SOLVENT MIXTURES.	
<b>Hazardous Waste Code:</b>					F005	
<b>Waste Code Description:</b>					THE FOLLOWING SPENT NONHALOGENATED SOLVENTS: TOLUENE, METHYL ETHYL KETONE, CARBON DISULFIDE, ISOBUTANOL, PYRIDINE, BENZENE, 2-ETHOXYETHANOL, AND 2-NITROPROPANE; ALL SPENT SOLVENT MIXTURES/BLENDS CONTAINING, BEFORE USE, A TOTAL OF TEN PERCENT OR MORE (BY VOLUME) OF ONE OR MORE OF THE ABOVE NONHALOGENATED SOLVENTS OR THOSE SOLVENTS LISTED IN F001, F002, OR F004; AND STILL BOTTOMS FROM THE RECOVERY OF THESE SPENT SOLVENTS AND SPENT SOLVENT MIXTURES.	
<b>Hazardous Waste Code:</b>					P005	
<b>Waste Code Description:</b>					2-PROPEN-1-OL (OR) ALLYL ALCOHOL	
<b>Hazardous Waste Code:</b>					P030	
<b>Waste Code Description:</b>					CYANIDES (SOLUBLE CYANIDE SALTS), NOT OTHERWISE SPECIFIED	
<b>Hazardous Waste Code:</b>					P076	
<b>Waste Code Description:</b>					NITRIC OXIDE (OR) NITROGEN OXIDE NO	
<b>Hazardous Waste Code:</b>					P105	
<b>Waste Code Description:</b>					SODIUM AZIDE	
<b>Hazardous Waste Code:</b>					U007	
<b>Waste Code Description:</b>					2-PROPENAMIDE (OR) ACRYLAMIDE	
<b>Hazardous Waste Code:</b>					U044	
<b>Waste Code Description:</b>					CHLOROFORM (OR) METHANE, TRICHLORO-	
<b>Hazardous Waste Code:</b>					U080	
<b>Waste Code Description:</b>					METHANE, DICHLORO- (OR) METHYLENE CHLORIDE	
<b>Hazardous Waste Code:</b>					U117	
<b>Waste Code Description:</b>					ETHANE, 1,1'-OXYBIS-(I) (OR) ETHYL ETHER (I)	
<b>Hazardous Waste Code:</b>					U121	
<b>Waste Code Description:</b>					METHANE, TRICHLOROFLURO- (OR) TRICHLOROMONOFUOROMETHANE	
<b>Hazardous Waste Code:</b>					U122	
<b>Waste Code Description:</b>					FORMALDEHYDE	
<b>Hazardous Waste Code:</b>					U144	
<b>Waste Code Description:</b>					ACETIC ACID, LEAD(2+) SALT (OR) LEAD ACETATE	
<b>Hazardous Waste Code:</b>					U188	
<b>Waste Code Description:</b>					PHENOL	
<b>Hazardous Waste Code:</b>					U196	
<b>Waste Code Description:</b>					PYRIDINE	
<b>Hazardous Waste Code:</b>					U213	
<b>Waste Code Description:</b>					FURAN, TETRAHYDRO-(I) (OR) TETRAHYDROFURAN (I)	
<b>Hazardous Waste Code:</b>					U246	
<b>Waste Code Description:</b>					CYANOGEN BROMIDE (CN)BR	



<b>Map Key</b>	<b>Number of Records</b>	<b>Direction</b>	<b>Distance (mi/ft)</b>	<b>Elev/Diff (ft)</b>	<b>Site</b>	<b>DB</b>
----------------	--------------------------	------------------	-------------------------	-----------------------	-------------	-----------

**Hazardous Waste Handler Details**

**Sequence No:** 2  
**Receive Date:** 20030723  
**Handler Name:** UNILEVER RESEARCH & DEVELOPMENT  
**Federal Waste Generator Code:** 1  
**Generator Code Description:** Large Quantity Generator  
**Source Type:** Notification

**Waste Code Details**

<b>Hazardous Waste Code:</b>	D001
<b>Waste Code Description:</b>	IGNITABLE WASTE
<b>Hazardous Waste Code:</b>	D002
<b>Waste Code Description:</b>	CORROSIVE WASTE
<b>Hazardous Waste Code:</b>	D003
<b>Waste Code Description:</b>	REACTIVE WASTE
<b>Hazardous Waste Code:</b>	D004
<b>Waste Code Description:</b>	ARSENIC
<b>Hazardous Waste Code:</b>	D005
<b>Waste Code Description:</b>	BARIUM
<b>Hazardous Waste Code:</b>	D006
<b>Waste Code Description:</b>	CADMIUM
<b>Hazardous Waste Code:</b>	D007
<b>Waste Code Description:</b>	CHROMIUM
<b>Hazardous Waste Code:</b>	D008
<b>Waste Code Description:</b>	LEAD
<b>Hazardous Waste Code:</b>	D009
<b>Waste Code Description:</b>	MERCURY
<b>Hazardous Waste Code:</b>	D010
<b>Waste Code Description:</b>	SELENIUM
<b>Hazardous Waste Code:</b>	D011
<b>Waste Code Description:</b>	SILVER
<b>Hazardous Waste Code:</b>	D012
<b>Waste Code Description:</b>	ENDRIN (1,2,3,4,10,10-HEXACHLORO-1,7-EPOXY-1,4,4A,5,6,7,8,8A-OCTAHYDRO-1,4-ENDO, ENDO-5,8-DIMETH-ANO-NAPHTHALENE)
<b>Hazardous Waste Code:</b>	D013
<b>Waste Code Description:</b>	LINDANE (1,2,3,4,5,6-HEXA-CHLOROCYCLOHEXANE, GAMMA ISOMER)
<b>Hazardous Waste Code:</b>	D014
<b>Waste Code Description:</b>	METHOXYCHLOR (1,1,1-TRICHLORO-2,2-BIS [P-METHOXYPHENYL] ETHANE)
<b>Hazardous Waste Code:</b>	D015
<b>Waste Code Description:</b>	TOXAPHENE (C10 H10 CL8, TECHNICAL CHLORINATED CAMPHERE, 67-69 PERCENT CHLORINE)
<b>Hazardous Waste Code:</b>	D016
<b>Waste Code Description:</b>	2,4-D (2,4-DICHLOROPHENOXYACETIC ACID)
<b>Hazardous Waste Code:</b>	D017
<b>Waste Code Description:</b>	2,4,5-TP SILVEX (2,4,5-TRICHLOROPHENOXYPROPIONIC ACID)
<b>Hazardous Waste Code:</b>	D018
<b>Waste Code Description:</b>	BENZENE
<b>Hazardous Waste Code:</b>	D019
<b>Waste Code Description:</b>	CARBON TETRACHLORIDE

<b>Map Key</b>	<b>Number of Records</b>	<b>Direction</b>	<b>Distance (mi/ft)</b>	<b>Elev/Diff (ft)</b>	<b>Site</b>	<b>DB</b>
<b>Hazardous Waste Code:</b>						
<b>Waste Code Description:</b>						
		D020				
		CHLORDANE				
<b>Hazardous Waste Code:</b>		D021				
<b>Waste Code Description:</b>		CHLOROBENZENE				
<b>Hazardous Waste Code:</b>		D022				
<b>Waste Code Description:</b>		CHLOROFORM				
<b>Hazardous Waste Code:</b>		D023				
<b>Waste Code Description:</b>		O-CRESOL				
<b>Hazardous Waste Code:</b>		D024				
<b>Waste Code Description:</b>		M-CRESOL				
<b>Hazardous Waste Code:</b>		D025				
<b>Waste Code Description:</b>		P-CRESOL				
<b>Hazardous Waste Code:</b>		D026				
<b>Waste Code Description:</b>		CRESOL				
<b>Hazardous Waste Code:</b>		D027				
<b>Waste Code Description:</b>		1,4-DICHLOROBENZENE				
<b>Hazardous Waste Code:</b>		D028				
<b>Waste Code Description:</b>		1,2-DICHLOROETHANE				
<b>Hazardous Waste Code:</b>		D029				
<b>Waste Code Description:</b>		1,1-DICHLOROETHYLENE				
<b>Hazardous Waste Code:</b>		D030				
<b>Waste Code Description:</b>		2,4-DINITROTOLUENE				
<b>Hazardous Waste Code:</b>		D031				
<b>Waste Code Description:</b>		HEPTACHLOR (AND ITS EPOXIDE)				
<b>Hazardous Waste Code:</b>		D032				
<b>Waste Code Description:</b>		HEXACHLOROBENZENE				
<b>Hazardous Waste Code:</b>		D033				
<b>Waste Code Description:</b>		HEXACHLOROBUTADIENE				
<b>Hazardous Waste Code:</b>		D034				
<b>Waste Code Description:</b>		HEXACHLOROETHANE				
<b>Hazardous Waste Code:</b>		D035				
<b>Waste Code Description:</b>		METHYL ETHYL KETONE				
<b>Hazardous Waste Code:</b>		D036				
<b>Waste Code Description:</b>		NITROBENZENE				
<b>Hazardous Waste Code:</b>		D037				
<b>Waste Code Description:</b>		PENTACHLOROPHENOL				
<b>Hazardous Waste Code:</b>		D038				
<b>Waste Code Description:</b>		PYRIDINE				
<b>Hazardous Waste Code:</b>		D039				
<b>Waste Code Description:</b>		TETRACHLOROETHYLENE				
<b>Hazardous Waste Code:</b>		D040				
<b>Waste Code Description:</b>		TRICHLOROETHYLENE				
<b>Hazardous Waste Code:</b>		D041				
<b>Waste Code Description:</b>		2,4,5-TRICHLOROPHENOL				
<b>Hazardous Waste Code:</b>		D042				
<b>Waste Code Description:</b>		2,4,6-TRICHLOROPHENOL				

<b>Map Key</b>	<b>Number of Records</b>	<b>Direction</b>	<b>Distance (mi/ft)</b>	<b>Elev/Diff (ft)</b>	<b>Site</b>	<b>DB</b>
<b>Hazardous Waste Code:</b>			D043			
<b>Waste Code Description:</b>			VINYL CHLORIDE			
<b>Hazardous Waste Code:</b>			D092			
<b>Waste Code Description:</b>			DESCRIPTION			
<b>Hazardous Waste Code:</b>			F002			
<b>Waste Code Description:</b>			THE FOLLOWING SPENT HALOGENATED SOLVENTS: TETRACHLOROETHYLENE, METHYLENE CHLORIDE, TRICHLOROETHYLENE, 1,1,1-TRICHLOROETHANE, CHLOROBENZENE, 1,1,2-TRICHLORO-1,2,2-TRIFLUOROETHANE, ORTHO-DICHLOROBENZENE, TRICHLOROFUOROMETHANE, AND 1,1,2, TRICHLOROETHANE; ALL SPENT SOLVENT MIXTURES/BLENDS CONTAINING, BEFORE USE, A TOTAL OF TEN PERCENT OR MORE (BY VOLUME) OF ONE OR MORE OF THE ABOVE HALOGENATED SOLVENTS OR THOSE SOLVENTS LISTED IN F001, F004, AND F005; AND STILL BOTTOMS FROM THE RECOVERY OF THESE SPENT SOLVENTS AND SPENT SOLVENT MIXTURES.			
<b>Hazardous Waste Code:</b>			F003			
<b>Waste Code Description:</b>			THE FOLLOWING SPENT NONHALOGENATED SOLVENTS: XYLENE, ACETONE, ETHYL ACETATE, ETHYL BENZENE, ETHYL ETHER, METHYL ISOBUTYL KETONE, N-BUTYL ALCOHOL, CYCLOHEXANONE, AND METHANOL; ALL SPENT SOLVENT MIXTURES/BLENDS CONTAINING, BEFORE USE, ONLY THE ABOVE SPENT NONHALOGENATED SOLVENTS; AND ALL SPENT SOLVENT MIXTURES/BLENDS CONTAINING, BEFORE USE, ONE OR MORE OF THE ABOVE NONHALOGENATED SOLVENTS, AND A TOTAL OF TEN PERCENT OR MORE (BY VOLUME) OF ONE OR MORE OF THOSE SOLVENTS LISTED IN F001, F002, F004, AND F005; AND STILL BOTTOMS FROM THE RECOVERY OF THESE SPENT SOLVENTS AND SPENT SOLVENT MIXTURES.			
<b>Hazardous Waste Code:</b>			F004			
<b>Waste Code Description:</b>			THE FOLLOWING SPENT NONHALOGENATED SOLVENTS: CRESOLS, CRESYLIC ACID, AND NITROBENZENE; AND THE STILL BOTTOMS FROM THE RECOVERY OF THESE SOLVENTS; ALL SPENT SOLVENT MIXTURES/BLENDS CONTAINING, BEFORE USE, A TOTAL OF TEN PERCENT OR MORE (BY VOLUME) OF ONE OR MORE OF THE ABOVE NONHALOGENATED SOLVENTS OR THOSE SOLVENTS LISTED IN F001, F002, AND F005; AND STILL BOTTOMS FROM THE RECOVERY OF THESE SPENT SOLVENTS AND SPENT SOLVENT MIXTURES.			
<b>Hazardous Waste Code:</b>			F005			
<b>Waste Code Description:</b>			THE FOLLOWING SPENT NONHALOGENATED SOLVENTS: TOLUENE, METHYL ETHYL KETONE, CARBON DISULFIDE, ISOBUTANOL, PYRIDINE, BENZENE, 2-ETHOXYETHANOL, AND 2-NITROPROPANE; ALL SPENT SOLVENT MIXTURES/BLENDS CONTAINING, BEFORE USE, A TOTAL OF TEN PERCENT OR MORE (BY VOLUME) OF ONE OR MORE OF THE ABOVE NONHALOGENATED SOLVENTS OR THOSE SOLVENTS LISTED IN F001, F002, OR F004; AND STILL BOTTOMS FROM THE RECOVERY OF THESE SPENT SOLVENTS AND SPENT SOLVENT MIXTURES.			
<b>Hazardous Waste Code:</b>			F027			
<b>Waste Code Description:</b>			DISCARDED UNUSED FORMULATIONS CONTAINING TRI-, TETRA-, OR PENTACHLOROPHENOL OR DISCARDED UNUSED FORMULATIONS CONTAINING COMPOUNDS DERIVED FROM THESE CHLOROPHENOLS. (THIS LISTING DOES NOT INCLUDE FORMULATIONS CONTAINING HEXACHLOROPHENE SYNTHESIZED FROM PREPURIFIED 2,4,5-TRICHLOROPHENOL AS THE SOLE COMPONENT.)			
<b>Hazardous Waste Code:</b>			P001			
<b>Waste Code Description:</b>			2H-1-BENZOPYRAN-2-ONE, 4-HYDROXY-3-(3-OXO-1-PHENYLBUTYL)-, & SALTS, WHEN PRESENT AT CONCENTRATIONS GREATER THAN 0.3% (OR) WARFARIN, & SALTS, WHEN PRESENT AT CONCENTRATIONS GREATER THAN 0.3%			
<b>Hazardous Waste Code:</b>			P002			
<b>Waste Code Description:</b>			1-ACETYL-2-THIOUREA (OR) ACETAMIDE, N-(AMINOTHIOXOMETHYL)-			
<b>Hazardous Waste Code:</b>			P003			
<b>Waste Code Description:</b>			2-PROPENAL (OR) ACROLEIN			
<b>Hazardous Waste Code:</b>			P004			
<b>Waste Code Description:</b>			1,4,5,8-DIMETHANONAPHTHALENE, 1,2,3,4,10,10-HEXA-CHLORO-1,4,4A,5,8,8A,-HEXAHYDRO-, (1ALPHA, 4ALPHA, 4ABETA, 5ALPHA, 8ALPHA, 8ABETA)- (OR) ALDRIN			
<b>Hazardous Waste Code:</b>			P005			
<b>Waste Code Description:</b>			2-PROPEN-1-OL (OR) ALLYL ALCOHOL			
<b>Hazardous Waste Code:</b>			P006			
<b>Waste Code Description:</b>			ALUMINUM PHOSPHIDE (R,T)			

<b>Map Key</b>	<b>Number of Records</b>	<b>Direction</b>	<b>Distance (mi/ft)</b>	<b>Elev/Diff (ft)</b>	<b>Site</b>	<b>DB</b>
<b>Hazardous Waste Code:</b> <b>Waste Code Description:</b>				P007	3(2H)-ISOXAZOLONE, 5-(AMINOMETHYL)- (OR) 5-(AMINOMETHYL)-3-ISOXAZOLOL	
<b>Hazardous Waste Code:</b> <b>Waste Code Description:</b>				P008	4-AMINOPYRIDINE (OR) 4-PYRIDINAMINE	
<b>Hazardous Waste Code:</b> <b>Waste Code Description:</b>				P009	AMMONIUM PICRATE (R) (OR) PHENOL, 2,4,6-TRINITRO-, AMMONIUM SALT (R)	
<b>Hazardous Waste Code:</b> <b>Waste Code Description:</b>				P010	ARSENIC ACID H3ASO4	
<b>Hazardous Waste Code:</b> <b>Waste Code Description:</b>				P011	ARSENIC OXIDE AS2O5 (OR) ARSENIC PENTOXIDE	
<b>Hazardous Waste Code:</b> <b>Waste Code Description:</b>				P012	ARSENIC OXIDE AS2O3 (OR) ARSENIC TRIOXIDE	
<b>Hazardous Waste Code:</b> <b>Waste Code Description:</b>				P013	BARIUM CYANIDE	
<b>Hazardous Waste Code:</b> <b>Waste Code Description:</b>				P014	BENZENETHIOL (OR) THIOPHENOL	
<b>Hazardous Waste Code:</b> <b>Waste Code Description:</b>				P015	BERYLLIUM	
<b>Hazardous Waste Code:</b> <b>Waste Code Description:</b>				P016	DICHLOROMETHYL ETHER (OR) METHANE, OXYBIS[CHLORO-	
<b>Hazardous Waste Code:</b> <b>Waste Code Description:</b>				P017	2-PROPANONE, 1-BROMO- (OR) BROMOACETONE	
<b>Hazardous Waste Code:</b> <b>Waste Code Description:</b>				P018	BRUCINE (OR) STRYCHNIDIN-10-ONE, 2,3-DIMETHOXY-	
<b>Hazardous Waste Code:</b> <b>Waste Code Description:</b>				P019	DESCRIPTION	
<b>Hazardous Waste Code:</b> <b>Waste Code Description:</b>				P020	DINOSEB (OR) PHENOL, 2-(1-METHYLPROPYL)-4,6-DINITRO-	
<b>Hazardous Waste Code:</b> <b>Waste Code Description:</b>				P021	CALCIUM CYANIDE (OR) CALCIUM CYANIDE CA(CN)2	
<b>Hazardous Waste Code:</b> <b>Waste Code Description:</b>				P022	CARBON DISULFIDE	
<b>Hazardous Waste Code:</b> <b>Waste Code Description:</b>				P023	ACETALDEHYDE, CHLORO- (OR) CHLOROACETALDEHYDE	
<b>Hazardous Waste Code:</b> <b>Waste Code Description:</b>				P024	BENZENAMINE, 4-CHLORO- (OR) P-CHLORANILINE	
<b>Hazardous Waste Code:</b> <b>Waste Code Description:</b>				P025	DESCRIPTION	
<b>Hazardous Waste Code:</b> <b>Waste Code Description:</b>				P026	1-(O-CHLOROPHENYL)THIOUREA (OR) THIOUREA, (2-CHLOROPHENYL)-	
<b>Hazardous Waste Code:</b> <b>Waste Code Description:</b>				P027	3-CHLOROPROPIONITRILE (OR) PROPANENITRILE, 3-CHLORO-	
<b>Hazardous Waste Code:</b> <b>Waste Code Description:</b>				P028	BENZENE, (CHLOROMETHYL)- (OR) BENZYL CHLORIDE	
<b>Hazardous Waste Code:</b> <b>Waste Code Description:</b>				P029	COPPER CYANIDE (OR) COPPER CYANIDE CU(CN)	

<b>Map Key</b>	<b>Number of Records</b>	<b>Direction</b>	<b>Distance (mi/ft)</b>	<b>Elev/Diff (ft)</b>	<b>Site</b>	<b>DB</b>
<b>Hazardous Waste Code:</b> <b>Waste Code Description:</b>				P030	CYANIDES (SOLUBLE CYANIDE SALTS), NOT OTHERWISE SPECIFIED	
<b>Hazardous Waste Code:</b> <b>Waste Code Description:</b>				P031	CYANOGEN (OR) ETHANEDINITRILE	
<b>Hazardous Waste Code:</b> <b>Waste Code Description:</b>				P032	DESCRIPTION	
<b>Hazardous Waste Code:</b> <b>Waste Code Description:</b>				P033	CYANOGEN CHLORIDE (OR) CYANOGEN CHLORIDE (CN)CL	
<b>Hazardous Waste Code:</b> <b>Waste Code Description:</b>				P034	2-CYCLOHEXYL-4,6-DINITROPHENOL (OR) PHENOL, 2-CYCLOHEXYL-4,6-DINITRO-	
<b>Hazardous Waste Code:</b> <b>Waste Code Description:</b>				P035	DESCRIPTION	
<b>Hazardous Waste Code:</b> <b>Waste Code Description:</b>				P036	ARSONOUS DICHLORIDE, PHENYL- (OR) DICHLOROPHENYLARSINE	
<b>Hazardous Waste Code:</b> <b>Waste Code Description:</b>				P037	2,7:3,6-DIMETHANONAPHTH[2,3-B]OXIRENE, 3,4,5,6,9,9-HEXACHLORO-1A,2,2A,3,6,6A,7,7A-OCTAHYDRO-, (1AALPHA, 2BETA, 2AALPHA, 3BETA, 6BETA, 6AALPHA, 7BETA, 7AALPHA)- (OR) DIELDRIN	
<b>Hazardous Waste Code:</b> <b>Waste Code Description:</b>				P038	ARSINE, DIETHYL- (OR) DIETHYLARSINE	
<b>Hazardous Waste Code:</b> <b>Waste Code Description:</b>				P039	DISULFOTON (OR) PHOSPHORODITHIOIC ACID, O,O-DIETHYL S-[2-(ETHYLTHIO)ETHYL] ESTER	
<b>Hazardous Waste Code:</b> <b>Waste Code Description:</b>				P040	O,O-DIETHYL O-PYRAZINYL PHOSPHOROTHIOATE (OR) PHOSPHOROTHIOIC ACID, O,O-DIETHYL O-PYRAZINYL ESTER	
<b>Hazardous Waste Code:</b> <b>Waste Code Description:</b>				P041	DIETHYL-P-NITROPHENYL PHOSPHATE (OR) PHOSPHORIC ACID, DIETHYL 4-NITROPHENYL ESTER	
<b>Hazardous Waste Code:</b> <b>Waste Code Description:</b>				P042	1,2-BENZENEDIOL, 4-[1-HYDROXY-2-(METHYLAMINO)ETHYL]-, (R)- (OR) EPINEPHRINE	
<b>Hazardous Waste Code:</b> <b>Waste Code Description:</b>				P043	DIISOPROPYLFLUOROPHOSPHATE (DFP) (OR) PHOSPHOROFUORIDIC ACID, BIS(1-METHYLETHYL) ESTER	
<b>Hazardous Waste Code:</b> <b>Waste Code Description:</b>				P044	DIMETHOATE (OR) PHOSPHORODITHIOIC ACID, O,O-DIMETHYL S-[2-(METHYLAMINO)-2-OXOETHYL] ESTER	
<b>Hazardous Waste Code:</b> <b>Waste Code Description:</b>				P045	2-BUTANONE, 3,3-DIMETHYL-1-(METHYLTHIO)-, O-[METHYLAMINO)CARBONYL] OXIME (OR) THIOFANOX	
<b>Hazardous Waste Code:</b> <b>Waste Code Description:</b>				P046	ALPHA,ALPHA-DIMETHYLPHENETHYLAMINE (OR) BENZENEETHANAMINE, ALPHA, ALPHA-DIMETHYL-	
<b>Hazardous Waste Code:</b> <b>Waste Code Description:</b>				P047	4,6-DINITRO-O-CRESOL, & SALTS (OR) PHENOL, 2-METHYL-4,6-DINITRO-, & SALTS	
<b>Hazardous Waste Code:</b> <b>Waste Code Description:</b>				P048	2,4-DINITROPHENOL (OR) PHENOL, 2,4-DINITRO-	
<b>Hazardous Waste Code:</b> <b>Waste Code Description:</b>				P049	DITHIOBIURET (OR) THIOIMIDODICARBONIC DIAMIDE [(H2N)C(S)]2NH	
<b>Hazardous Waste Code:</b> <b>Waste Code Description:</b>				P050	6,9-METHANO-2,4,3-BENZODIOXATHIEPIN,6,7,8,9,10,10-HEXACHLORO-1,5,5A,6,9,9A-HEXAHYDRO-,3-OXIDE (OR) ENDOSULFAN	
<b>Hazardous Waste Code:</b>				P051		

<b>Map Key</b>	<b>Number of Records</b>	<b>Direction</b>	<b>Distance (mi/ft)</b>	<b>Elev/Diff (ft)</b>	<b>Site</b>	<b>DB</b>
<b>Waste Code Description:</b>					2,7:3,6-DIMETHANONAPHTH[2,3-B]OXIRENE, 3,4,5,6,9,9-HEXACHLORO-1A,2,2A,3,6,6A,7,7A-OCTAHYDRO-, (1AALPHA, 2BETA, 2ABETA, 3ALPHA, 6ALPHA, 6ABETA, 7BETA, 7AALPHA)- & METABOLITES (OR) ENDRIN (OR) ENDRIN, & METABOLITES	
<b>Hazardous Waste Code:</b>					P052	
<b>Waste Code Description:</b>					DESCRIPTION	
<b>Hazardous Waste Code:</b>					P053	
<b>Waste Code Description:</b>					DESCRIPTION	
<b>Hazardous Waste Code:</b>					P054	
<b>Waste Code Description:</b>					AZIRIDINE (OR) ETHYLENEIMINE	
<b>Hazardous Waste Code:</b>					P055	
<b>Waste Code Description:</b>					DESCRIPTION	
<b>Hazardous Waste Code:</b>					P056	
<b>Waste Code Description:</b>					FLUORINE	
<b>Hazardous Waste Code:</b>					P057	
<b>Waste Code Description:</b>					ACETAMIDE, 2-FLUORO- (OR) FLUOROACETAMIDE	
<b>Hazardous Waste Code:</b>					P058	
<b>Waste Code Description:</b>					ACETIC ACID, FLUORO-, SODIUM SALT (OR) FLUOROACETIC ACID, SODIUM SALT	
<b>Hazardous Waste Code:</b>					P059	
<b>Waste Code Description:</b>					4,7-METHANO-1H-INDENE, 1,4,5,6,7,8,8-HEPTACHLORO-3A,4,7,7A-TETRAHYDRO- (OR) HEPTACHLOR	
<b>Hazardous Waste Code:</b>					P060	
<b>Waste Code Description:</b>					1,4,5,8-DIMETHANONAPHTHALENE, 1,2,3,4,10,10-HEXA-CHLORO-1,4,4A,5,8,8A,-HEXAHYDRO-, (1ALPHA, 4ALPHA, 4ABETA, 5BETA, 8BETA, 8ABETA)- (OR) ISODRIN	
<b>Hazardous Waste Code:</b>					P061	
<b>Waste Code Description:</b>					DESCRIPTION	
<b>Hazardous Waste Code:</b>					P062	
<b>Waste Code Description:</b>					HEXAETHYL TETRAPHOSPHATE (OR) TETRAPHOSPHORIC ACID, HEXAETHYL ESTER	
<b>Hazardous Waste Code:</b>					P063	
<b>Waste Code Description:</b>					HYDROCYANIC ACID (OR) HYDROGEN CYANIDE	
<b>Hazardous Waste Code:</b>					P064	
<b>Waste Code Description:</b>					METHANE, ISOCYANATO- (OR) METHYL ISOCYANATE	
<b>Hazardous Waste Code:</b>					P065	
<b>Waste Code Description:</b>					FULMINIC ACID, MERCURY(2+) SALT (R,T) (OR) MERCURY FULMINATE (R,T)	
<b>Hazardous Waste Code:</b>					P066	
<b>Waste Code Description:</b>					ETHANIMIDOTHIOIC ACID, N-[(METHYLAMINO)CARBONYL]OXY-, METHYL ESTER (OR) METHOMYL	
<b>Hazardous Waste Code:</b>					P067	
<b>Waste Code Description:</b>					1,2-PROPYLENIMINE (OR) AZIRIDINE, 2-METHYL-	
<b>Hazardous Waste Code:</b>					P068	
<b>Waste Code Description:</b>					HYDRAZINE, METHYL- (OR) METHYL HYDRAZINE	
<b>Hazardous Waste Code:</b>					P069	
<b>Waste Code Description:</b>					2-METHYLLACTONITRILE (OR) PROPANENITRILE, 2-HYDROXY-2-METHYL-	
<b>Hazardous Waste Code:</b>					P070	
<b>Waste Code Description:</b>					ALDICARB (OR) PROPANAL, 2-METHYL-2-(METHYLTHIO)-, O-[(METHYLAMINO)CARBONYL]OXIME	
<b>Hazardous Waste Code:</b>					P071	
<b>Waste Code Description:</b>					METHYL PARATHION (OR) PHOSPHOROTHIOIC ACID, O,O,-DIMETHYL O-(4-NITROPHENYL) ESTER	
<b>Hazardous Waste Code:</b>					P072	
<b>Waste Code Description:</b>					ALPHA-NAPHTHYLTHIOUREA (OR) THIOUREA, 1-NAPHTHALENYL-	
<b>Hazardous Waste Code:</b>					P073	



<b>Map Key</b>	<b>Number of Records</b>	<b>Direction</b>	<b>Distance (mi/ft)</b>	<b>Elev/Diff (ft)</b>	<b>Site</b>	<b>DB</b>
<b>Waste Code Description:</b>					NICKEL CARBONYL (OR) NICKEL CARBONYL NI(CO)4, (T-4)-	
<b>Hazardous Waste Code:</b>					P074	
<b>Waste Code Description:</b>					NICKEL CYANIDE (OR) NICKEL CYANIDE NI(CN)2	
<b>Hazardous Waste Code:</b>					P075	
<b>Waste Code Description:</b>					NICOTINE, & SALTS (OR) PYRIDINE, 3-(1-METHYL-2-PYRROLIDINYL)-,(S)-, & SALTS	
<b>Hazardous Waste Code:</b>					P076	
<b>Waste Code Description:</b>					NITRIC OXIDE (OR) NITROGEN OXIDE NO	
<b>Hazardous Waste Code:</b>					P077	
<b>Waste Code Description:</b>					BENZENAMINE, 4-NITRO- (OR) P-NITROANILINE	
<b>Hazardous Waste Code:</b>					P078	
<b>Waste Code Description:</b>					NITROGEN DIOXIDE (OR) NITROGEN OXIDE NO2	
<b>Hazardous Waste Code:</b>					P079	
<b>Waste Code Description:</b>					DESCRIPTION	
<b>Hazardous Waste Code:</b>					P080	
<b>Waste Code Description:</b>					DESCRIPTION	
<b>Hazardous Waste Code:</b>					P081	
<b>Waste Code Description:</b>					1,2,3-PROPANETRIOL, TRINITRATE (R) (OR) NITROGLYCERINE (R)	
<b>Hazardous Waste Code:</b>					P082	
<b>Waste Code Description:</b>					METHANIMINE, N-METHYL-N-NITROSO- (OR) N-NITROSODIMETHYLAMINE	
<b>Hazardous Waste Code:</b>					P083	
<b>Waste Code Description:</b>					DESCRIPTION	
<b>Hazardous Waste Code:</b>					P084	
<b>Waste Code Description:</b>					N-NITROSOMETHYL VINYLAMINE (OR) VINYLAMINE, N-METHYL-N-NITROSO-	
<b>Hazardous Waste Code:</b>					P085	
<b>Waste Code Description:</b>					DIPHOSPHORAMIDE, OCTAMETHYL- (OR) OCTAMETHYLPYROPHOSPHORAMIDE	
<b>Hazardous Waste Code:</b>					P086	
<b>Waste Code Description:</b>					DESCRIPTION	
<b>Hazardous Waste Code:</b>					P087	
<b>Waste Code Description:</b>					OSMIUM OXIDE OSO4, (T-4)- (OR) OSMIUM TETROXIDE	
<b>Hazardous Waste Code:</b>					P088	
<b>Waste Code Description:</b>					7-OXABICYCLO[2.2.1]HEPTANE-2,3-DICARBOXYLIC ACID (OR) ENDOTHALL	
<b>Hazardous Waste Code:</b>					P089	
<b>Waste Code Description:</b>					PARATHION (OR) PHOSPHOROTHIOIC ACID, O,O-DIETHYL-O-(4-NITROPHENYL) ESTER	
<b>Hazardous Waste Code:</b>					P090	
<b>Waste Code Description:</b>					DESCRIPTION	
<b>Hazardous Waste Code:</b>					P091	
<b>Waste Code Description:</b>					DESCRIPTION	
<b>Hazardous Waste Code:</b>					P092	
<b>Waste Code Description:</b>					MERCURY, (ACETATO-O)PHENYL- (OR) PHENYLMERCURY ACETATE	
<b>Hazardous Waste Code:</b>					P093	
<b>Waste Code Description:</b>					PHENYLTHIOUREA (OR) THIOUREA, PHENYL-	
<b>Hazardous Waste Code:</b>					P094	
<b>Waste Code Description:</b>					PHORATE (OR) PHOSPHORODITHIOIC ACID, O,O-DIETHYL S-[(ETHYLTHIO)METHYL] ESTER	
<b>Hazardous Waste Code:</b>					P095	
<b>Waste Code Description:</b>					CARBONIC DICHLORIDE (OR) PHOSGENE	
<b>Hazardous Waste Code:</b>					P096	

<b>Map Key</b>	<b>Number of Records</b>	<b>Direction</b>	<b>Distance (mi/ft)</b>	<b>Elev/Diff (ft)</b>	<b>Site</b>	<b>DB</b>
<b>Waste Code Description:</b>					HYDROGEN PHOSPHIDE (OR) PHOSPHINE	
<b>Hazardous Waste Code:</b>					P097	
<b>Waste Code Description:</b>					FAMPHUR (OR) PHOSPHOROTHIOIC ACID O-[4-[(DIMETHYLAMINO)SULFONYL]PHENYL] O,O-DIMETHYL ESTER	
<b>Hazardous Waste Code:</b>					P098	
<b>Waste Code Description:</b>					POTASSIUM CYANIDE (OR) POTASSIUM CYANIDE K(CN)	
<b>Hazardous Waste Code:</b>					P099	
<b>Waste Code Description:</b>					ARGENTATE (1-), BIS(CYANO-C)-, POTASSIUM (OR) POTASSIUM SILVER CYANIDE	
<b>Hazardous Waste Code:</b>					P100	
<b>Waste Code Description:</b>					DESCRIPTION	
<b>Hazardous Waste Code:</b>					P101	
<b>Waste Code Description:</b>					ETHYL CYANIDE (OR) PROPANENITRILE	
<b>Hazardous Waste Code:</b>					P102	
<b>Waste Code Description:</b>					2-PROPYN-1-OL (OR) PROPARGYL ALCOHOL	
<b>Hazardous Waste Code:</b>					P103	
<b>Waste Code Description:</b>					SELENOUREA	
<b>Hazardous Waste Code:</b>					P104	
<b>Waste Code Description:</b>					SILVER CYANIDE (OR) SILVER CYANIDE AG(CN)	
<b>Hazardous Waste Code:</b>					P105	
<b>Waste Code Description:</b>					SODIUM AZIDE	
<b>Hazardous Waste Code:</b>					P106	
<b>Waste Code Description:</b>					SODIUM CYANIDE (OR) SODIUM CYANIDE NA(CN)	
<b>Hazardous Waste Code:</b>					P107	
<b>Waste Code Description:</b>					STRONTIUM SULFIDE SRS	
<b>Hazardous Waste Code:</b>					P108	
<b>Waste Code Description:</b>					STRYCHNIDIN-10-ONE, & SALTS (OR) STRYCHNINE, & SALTS	
<b>Hazardous Waste Code:</b>					P109	
<b>Waste Code Description:</b>					TETRAETHYLDITHIOPYROPHOSPHATE (OR) THIODIPHOSPHORIC ACID, TETRAETHYL ESTER	
<b>Hazardous Waste Code:</b>					P110	
<b>Waste Code Description:</b>					PLUMBANE, TETRAETHYL- (OR) TETRAETHYL LEAD	
<b>Hazardous Waste Code:</b>					P111	
<b>Waste Code Description:</b>					DIPHOSPHORIC ACID, TETRAETHYL ESTER (OR) TETRAETHYL PYROPHOSPHATE	
<b>Hazardous Waste Code:</b>					P112	
<b>Waste Code Description:</b>					METHANE, TETRANITRO- (R) (OR) TETRANITROMETHANE (R)	
<b>Hazardous Waste Code:</b>					P113	
<b>Waste Code Description:</b>					THALLIC OXIDE (OR) THALLIUM OXIDE TL2O3	
<b>Hazardous Waste Code:</b>					P114	
<b>Waste Code Description:</b>					SELENIOS ACID, DITHALLIUM (1+) SALT (OR) THALLIUM(I) SELENITE	
<b>Hazardous Waste Code:</b>					P115	
<b>Waste Code Description:</b>					SULFURIC ACID, DITHALLIUM (1+) SALT (OR) THALLIUM(I) SULFATE	
<b>Hazardous Waste Code:</b>					P116	
<b>Waste Code Description:</b>					HYDRAZINECARBOTHIOAMIDE (OR) THIOSEMICARBAZIDE	
<b>Hazardous Waste Code:</b>					P117	
<b>Waste Code Description:</b>					DESCRIPTION	
<b>Hazardous Waste Code:</b>					P118	
<b>Waste Code Description:</b>					METHANETHIOL, TRICHLORO- (OR) TRICHLOROMETHANETHIOL	

<b>Map Key</b>	<b>Number of Records</b>	<b>Direction</b>	<b>Distance (mi/ft)</b>	<b>Elev/Diff (ft)</b>	<b>Site</b>	<b>DB</b>
<b>Hazardous Waste Code:</b> <b>Waste Code Description:</b>				P119	AMMONIUM VANADATE (OR) VANADIC ACID, AMMONIUM SALT	
<b>Hazardous Waste Code:</b> <b>Waste Code Description:</b>				P120	VANADIUM OXIDE V2O5 (OR) VANADIUM PENTOXIDE	
<b>Hazardous Waste Code:</b> <b>Waste Code Description:</b>				P121	ZINC CYANIDE (OR) ZINC CYANIDE ZN(CN)2	
<b>Hazardous Waste Code:</b> <b>Waste Code Description:</b>				P122	ZINC PHOSPHIDE ZN3P2, WHEN PRESENT AT CONCENTRATIONS GREATER THAN 10% (R,T)	
<b>Hazardous Waste Code:</b> <b>Waste Code Description:</b>				P123	TOXAPHENE	
<b>Hazardous Waste Code:</b> <b>Waste Code Description:</b>				P124	ACTINOMYCIN D	
<b>Hazardous Waste Code:</b> <b>Waste Code Description:</b>				P127	7-BENZOFURANOL, 2,3-DIHYDRO-2,2-DIMETHYL-, METHYLCARBAMATE (OR) CARBOFURAN	
<b>Hazardous Waste Code:</b> <b>Waste Code Description:</b>				P128	PHENOL, 4-(DIMETHYLAMINO)-3,5-DIMETHYL-, METHYLCARBAMATE (ESTER)	
<b>Hazardous Waste Code:</b> <b>Waste Code Description:</b>				P185	1,3-DITHIOLANE-2-CARBOXALDEHYDE, 2,4-DIMETHYL-, O- [(METHYLAMINO)-CARBONYL]OXIME (OR) TIRPATE	
<b>Hazardous Waste Code:</b> <b>Waste Code Description:</b>				P188	BENZOIC ACID, 2-HYDROXY-, COMPD. WITH (3AS-CIS)-1,2,3,3A,8,8A-HEXAHYDRO-1,3A,8-TRIMETHYLPYRROLO[2,3-B]INDOL-5-YL METHYLCARBAMATE ESTER (1:1) (OR) PHYSOSTIGMINE SALICYLATE	
<b>Hazardous Waste Code:</b> <b>Waste Code Description:</b>				P189	CARBAMIC ACID, [(DIBUTYLAMINO)-THIO]METHYL-, 2,3-DIHYDRO-2,2-DIMETHYL -7-BENZOFURANYL ESTER (OR) CARBOSULFAN	
<b>Hazardous Waste Code:</b> <b>Waste Code Description:</b>				P190	CARBAMIC ACID, METHYL-, 3-METHYLPHENYL ESTER (OR) METOLCARB	
<b>Hazardous Waste Code:</b> <b>Waste Code Description:</b>				P191	CARBAMIC ACID, DIMETHYL-, 1-[(DIMETHYL-AMINO)CARBONYL]- 5-METHYL-1H- PYRAZOL-3-YL ESTER (OR) DIMETILAN	
<b>Hazardous Waste Code:</b> <b>Waste Code Description:</b>				P192	ISOLAN (OR) CARBAMIC ACID, DIMETHYL-, 3-METHY-L-(1-METHYLETHYL)-1H- PYRAZOL-5-YL ESTER	
<b>Hazardous Waste Code:</b> <b>Waste Code Description:</b>				P194	ETHANIMIDOTHIOC ACID, 2-(DIMETHYLAMINO)-N-[(METHYLAMINO) CARBONYL]OXY]-2-OXO-, METHYL ESTER (OR) OXAMYL	
<b>Hazardous Waste Code:</b> <b>Waste Code Description:</b>				P196	MANGANESE DIMETHYLDITHIOCARBAMATE (OR) MANGANESE, BIS(DIMETHYLCARBAMODITHIOATO-S,S') -	
<b>Hazardous Waste Code:</b> <b>Waste Code Description:</b>				P197	FORMPARANATE (OR) METHANIMIDAMIDE, N,N-DIMETHYL-N'-[2-METHYL-4-[(METHYLAMINO)CARBONYL] OXY]PHENYL]	
<b>Hazardous Waste Code:</b> <b>Waste Code Description:</b>				P198	METHANIMIDAMIDE, N,N-DIMETHYL-N'-[3-[(METHYLAMINO)-CARBONYL]OXY]PHENYL]-, MONOHYDROCHLORIDE (OR) FORMETANATE HYDROCHLORIDE	
<b>Hazardous Waste Code:</b> <b>Waste Code Description:</b>				P199	METHIOCARB (OR) MEXACARBATE (OR) PHENOL, (3,5-DIMETHYL-4-(METHYLTHIO)-, METHYLCARBAMATE	
<b>Hazardous Waste Code:</b> <b>Waste Code Description:</b>				P201	PHENOL, 3-METHYL-5-(1-METHYLETHYL)-, METHYL CARBAMATE (OR) PROMECARB	

<b>Map Key</b>	<b>Number of Records</b>	<b>Direction</b>	<b>Distance (mi/ft)</b>	<b>Elev/Diff (ft)</b>	<b>Site</b>	<b>DB</b>
<b>Hazardous Waste Code:</b> <b>Waste Code Description:</b>				P202	M-CUMENYL METHYLCARBAMATE (OR) 3-ISOPROPYLPHENYL N-METHYLCARBAMATE (OR) PHENOL, 3-(1-METHYLETHYL)-, METHYL CARBAMATE	
<b>Hazardous Waste Code:</b> <b>Waste Code Description:</b>				P203	ALDICARB SULFONE (OR) PROPANAL, 2-METHYL-2-(METHYL-SULFONYL)-, O-[(METHYLAMINO) CARBONYL] OXIME	
<b>Hazardous Waste Code:</b> <b>Waste Code Description:</b>				P204	PHYSOSTIGMINE (OR) PYRROLO[2,3-B]INDOL-5-OL, 1,2,3,3A,8,8A-HEXAHYDRO-1,3A,8-TRIMETHYLMETHYLCARBAMATE (ESTER), (3AS-CIS)-	
<b>Hazardous Waste Code:</b> <b>Waste Code Description:</b>				P205	ZINC, BIS(DIMETHYLCARBAMODITHIOATO-S,S')-, (OR) ZIRAM	
<b>Hazardous Waste Code:</b> <b>Waste Code Description:</b>				U001	ACETALDEHYDE (I) (OR) ETHANAL (I)	
<b>Hazardous Waste Code:</b> <b>Waste Code Description:</b>				U002	2-PROPANONE (I) (OR) ACETONE (I)	
<b>Hazardous Waste Code:</b> <b>Waste Code Description:</b>				U003	ACETONITRILE (I,T)	
<b>Hazardous Waste Code:</b> <b>Waste Code Description:</b>				U004	ACETOPHENONE (OR) ETHANONE, 1-PHENYL-	
<b>Hazardous Waste Code:</b> <b>Waste Code Description:</b>				U005	2-ACETYLAMINOFLUORENE (OR) ACETAMIDE, N-9H-FLUOREN-2-YL	
<b>Hazardous Waste Code:</b> <b>Waste Code Description:</b>				U006	ACETYL CHLORIDE (C,R,T)	
<b>Hazardous Waste Code:</b> <b>Waste Code Description:</b>				U007	2-PROPENAMIDE (OR) ACRYLAMIDE	
<b>Hazardous Waste Code:</b> <b>Waste Code Description:</b>				U008	2-PROPENOIC ACID (I) (OR) ACRYLIC ACID (I)	
<b>Hazardous Waste Code:</b> <b>Waste Code Description:</b>				U009	2-PROPENENITRILE (OR) ACRYLONITRILE	
<b>Hazardous Waste Code:</b> <b>Waste Code Description:</b>				U010	AZIRINO [2',3':3,4]PYRROLO[1,2-A]INDOLE-4,7-DIONE, 6-AMINO-8-[[[(AMINOCARBONYL)OXY]METHYL]-1,1A, 2,8,8A,8B-HEXAHYDRO-8A-METHOXY-5-METHYL-, [1AS-(1AALPHA, 8BETA, 8AALPHA, 8BALPHA)]- (OR) MITOMYCIN C	
<b>Hazardous Waste Code:</b> <b>Waste Code Description:</b>				U011	1H-1,2,4-TRIAZOL-3-AMINE (OR) AMITROLE	
<b>Hazardous Waste Code:</b> <b>Waste Code Description:</b>				U012	ANILINE (I,T) (OR) BENZENAMINE (I,T)	
<b>Hazardous Waste Code:</b> <b>Waste Code Description:</b>				U013	DESCRIPTION	
<b>Hazardous Waste Code:</b> <b>Waste Code Description:</b>				U014	AURAMINE (OR) BENZENAMINE, 4,4'-CARBONIMIDOYLBIS[N,N-DIMETHYL-	
<b>Hazardous Waste Code:</b> <b>Waste Code Description:</b>				U015	AZASERINE (OR) L-SERINE, DIAZOACETATE (ESTER)	
<b>Hazardous Waste Code:</b> <b>Waste Code Description:</b>				U016	BENZ[C]ACRIDINE	
<b>Hazardous Waste Code:</b> <b>Waste Code Description:</b>				U017	BENZAL CHLORIDE (OR) BENZENE, (DICHLOROMETHYL)-	
<b>Hazardous Waste Code:</b>				U018		

<b>Map Key</b>	<b>Number of Records</b>	<b>Direction</b>	<b>Distance (mi/ft)</b>	<b>Elev/Diff (ft)</b>	<b>Site</b>	<b>DB</b>
<b>Waste Code Description:</b>					BENZ[A]ANTHRACENE	
<b>Hazardous Waste Code:</b>					U019	
<b>Waste Code Description:</b>					BENZENE (I,T)	
<b>Hazardous Waste Code:</b>					U020	
<b>Waste Code Description:</b>					BENZENESULFONIC ACID CHLORIDE (C,R) (OR) BENZENESULFONYL CHLORIDE (C,R)	
<b>Hazardous Waste Code:</b>					U021	
<b>Waste Code Description:</b>					[1,1'-BIPHENYL]-4,4'-DIAMINE (OR) BENZIDINE	
<b>Hazardous Waste Code:</b>					U022	
<b>Waste Code Description:</b>					BENZO[A]PYRENE	
<b>Hazardous Waste Code:</b>					U023	
<b>Waste Code Description:</b>					BENZENE, (TRICHLOROMETHYL)- (OR) BENZOTRICHLORIDE (C,R,T)	
<b>Hazardous Waste Code:</b>					U024	
<b>Waste Code Description:</b>					DICHLOROMETHOXY ETHANE (OR) ETHANE, 1,1'-[METHYLENEBIS(OXY)]BIS[2-CHLORO-	
<b>Hazardous Waste Code:</b>					U025	
<b>Waste Code Description:</b>					DICHLOROETHYL ETHER (OR) ETHANE, 1,1'-OXYBIS[2-CHLORO-	
<b>Hazardous Waste Code:</b>					U026	
<b>Waste Code Description:</b>					CHLORNAPHAZIN (OR) NAPHTHALENAMINE, N,N'-BIS(2-CHLOROETHYL)-	
<b>Hazardous Waste Code:</b>					U027	
<b>Waste Code Description:</b>					DICHLOROISOPROPYL ETHER (OR) PROPANE, 2,2'-OXYBIS[2-CHLORO-	
<b>Hazardous Waste Code:</b>					U028	
<b>Waste Code Description:</b>					1,2-BENZENEDICARBOXYLIC ACID, BIS(2-ETHYLHEXYL) ESTER (OR) DIETHYLHEXYL PHTHALATE	
<b>Hazardous Waste Code:</b>					U029	
<b>Waste Code Description:</b>					METHANE, BROMO- (OR) METHYL BROMIDE	
<b>Hazardous Waste Code:</b>					U030	
<b>Waste Code Description:</b>					4-BROMOPHENYL PHENYL ETHER (OR) BENZENE, 1-BROMO-4-PHENOXY-	
<b>Hazardous Waste Code:</b>					U031	
<b>Waste Code Description:</b>					1-BUTANOL (I) (OR) N-BUTYL ALCOHOL (I)	
<b>Hazardous Waste Code:</b>					U032	
<b>Waste Code Description:</b>					CALCIUM CHROMATE (OR) CHROMIC ACID H2CRO4, CALCIUM SALT	
<b>Hazardous Waste Code:</b>					U033	
<b>Waste Code Description:</b>					CARBON OXYFLUORIDE (R,T) (OR) CARBONIC DIFLUORIDE	
<b>Hazardous Waste Code:</b>					U034	
<b>Waste Code Description:</b>					ACETALDEHYDE, TRICHLORO- (OR) CHLORAL	
<b>Hazardous Waste Code:</b>					U035	
<b>Waste Code Description:</b>					BENZENE BUTANOIC ACID, 4-[BIS(2-CHLOROETHYL)AMINO]- (OR) CHLORAMBUCIL	
<b>Hazardous Waste Code:</b>					U036	
<b>Waste Code Description:</b>					4,7-METHANO-1H-INDENE, 1,2,4,5,6,7,8,8-OCTACHLORO-2,3,3A,4,7,7A-HEXAHYDRO- (OR) CHLORDANE, ALPHA & GAMMA ISOMERS	
<b>Hazardous Waste Code:</b>					U037	
<b>Waste Code Description:</b>					BENZENE, CHLORO- (OR) CHLOROBENZENE	
<b>Hazardous Waste Code:</b>					U038	
<b>Waste Code Description:</b>					BENZENEACETIC ACID, 4-CHLORO-ALPHA-(4-CHLOROPHENYL)-ALPHA-HYDROXY-, ETHYL ESTER (OR) CHLOROBENZILATE	
<b>Hazardous Waste Code:</b>					U039	
<b>Waste Code Description:</b>					P-CHLORO-M-CRESOL (OR) PHENOL, 4-CHLORO-3-METHYL-	
<b>Hazardous Waste Code:</b>					U040	
<b>Waste Code Description:</b>					DESCRIPTION	

<b>Map Key</b>	<b>Number of Records</b>	<b>Direction</b>	<b>Distance (mi/ft)</b>	<b>Elev/Diff (ft)</b>	<b>Site</b>	<b>DB</b>
<b>Hazardous Waste Code:</b> <b>Waste Code Description:</b>					U041 EPICHLOROHYDRIN (OR) OXIRANE, (CHLOROMETHYL)-	
<b>Hazardous Waste Code:</b> <b>Waste Code Description:</b>					U042 2-CHLOROETHYL VINYL ETHER (OR) ETHENE, (2-CHLOROETHOXY)-	
<b>Hazardous Waste Code:</b> <b>Waste Code Description:</b>					U043 ETHENE, CHLORO- (OR) VINYL CHLORIDE	
<b>Hazardous Waste Code:</b> <b>Waste Code Description:</b>					U044 CHLOROFORM (OR) METHANE, TRICHLORO-	
<b>Hazardous Waste Code:</b> <b>Waste Code Description:</b>					U045 METHANE, CHLORO- (I,T) (OR) METHYL CHLORIDE (I,T)	
<b>Hazardous Waste Code:</b> <b>Waste Code Description:</b>					U046 CHLOROMETHYL METHYL ETHER (OR) METHANE, CHLOROMETHOXY-	
<b>Hazardous Waste Code:</b> <b>Waste Code Description:</b>					U047 BETA-CHLORONAPHTHALENE (OR) NAPHTHALENE, 2-CHLORO-	
<b>Hazardous Waste Code:</b> <b>Waste Code Description:</b>					U048 O-CHLOROPHENOL (OR) PHENOL, 2-CHLORO-	
<b>Hazardous Waste Code:</b> <b>Waste Code Description:</b>					U049 4-CHLORO-O-TOLUIDINE, HYDROCHLORIDE (OR) BENZENAMINE, 4-CHLORO-2-METHYL-, HYDROCHLORIDE	
<b>Hazardous Waste Code:</b> <b>Waste Code Description:</b>					U050 CHRYSENE	
<b>Hazardous Waste Code:</b> <b>Waste Code Description:</b>					U051 CREOSOTE	
<b>Hazardous Waste Code:</b> <b>Waste Code Description:</b>					U052 CRESOL (CRESYLIC ACID) (OR) PHENOL, METHYL-	
<b>Hazardous Waste Code:</b> <b>Waste Code Description:</b>					U053 2-BUTENAL (OR) CROTONALDEHYDE	
<b>Hazardous Waste Code:</b> <b>Waste Code Description:</b>					U054 DESCRIPTION	
<b>Hazardous Waste Code:</b> <b>Waste Code Description:</b>					U055 BENZENE, (1-METHYLETHYL)- (I) (OR) CUMENE (I)	
<b>Hazardous Waste Code:</b> <b>Waste Code Description:</b>					U056 BENZENE, HEXAHYDRO- (I) (OR) CYCLOHEXANE (I)	
<b>Hazardous Waste Code:</b> <b>Waste Code Description:</b>					U057 CYCLOHEXANONE (I)	
<b>Hazardous Waste Code:</b> <b>Waste Code Description:</b>					U058 2H-1,3,2-OXAZAPHOSPHORIN-2-AMINE, N,N-BIS(2-CHLOROETHYL)TETRAHYDRO-, 2-OXIDE (OR) CYCLOPHOSPHAMIDE	
<b>Hazardous Waste Code:</b> <b>Waste Code Description:</b>					U059 5,12-NAPHTHACENEDIONE, 8-ACETYL-10-[(3-AMINO-2,3,6-TRIDEOXY)-ALPHA-L-LYXO-HEXOPYRANOSYL OXY]-7,8,9,10-TETRAHYDRO-6,8,11-TRIHYDROXY-1-METHOXY-, (8S-CIS)- (OR) DAUNOMYCIN	
<b>Hazardous Waste Code:</b> <b>Waste Code Description:</b>					U060 BENZENE, 1,1'-(2,2-DICHLOROETHYLIDENE)BIS[4-CHLORO- (OR) DDD	
<b>Hazardous Waste Code:</b> <b>Waste Code Description:</b>					U061 BENZENE, 1,1'-(2,2,2-TRICHLOROETHYLIDENE)BIS[4-CHLORO- (OR) DDT	
<b>Hazardous Waste Code:</b> <b>Waste Code Description:</b>					U062 CARBAMOTHIOIC ACID, BIS(1-METHYLETHYL)-, S-(2,3-DICHLORO-2-PROPENYL) ESTER (OR) DIALLATE	



<b>Map Key</b>	<b>Number of Records</b>	<b>Direction</b>	<b>Distance (mi/ft)</b>	<b>Elev/Diff (ft)</b>	<b>Site</b>	<b>DB</b>
<b>Hazardous Waste Code:</b>						
<b>Waste Code Description:</b>					U063 DIBENZ[A,H]ANTHRACENE	
<b>Hazardous Waste Code:</b>						
<b>Waste Code Description:</b>					U064 BENZO[RST]PENTAPHENE (OR) DIBENZO[A,I]PYRENE	
<b>Hazardous Waste Code:</b>						
<b>Waste Code Description:</b>					U065 DESCRIPTION	
<b>Hazardous Waste Code:</b>						
<b>Waste Code Description:</b>					U066 1,2-DIBROMO-3-CHLOROPROPANE (OR) PROPANE, 1,2-DIBROMO-3-CHLORO-	
<b>Hazardous Waste Code:</b>						
<b>Waste Code Description:</b>					U067 ETHANE, 1,2-DIBROMO- (OR) ETHYLENE DIBROMIDE	
<b>Hazardous Waste Code:</b>						
<b>Waste Code Description:</b>					U068 METHANE, DIBROMO- (OR) METHYLENE BROMIDE	
<b>Hazardous Waste Code:</b>						
<b>Waste Code Description:</b>					U069 1,2-BENZENEDICARBOXYLIC ACID, DIBUTYL ESTER (OR) DIBUTYL PHTHALATE	
<b>Hazardous Waste Code:</b>						
<b>Waste Code Description:</b>					U070 BENZENE, 1,2-DICHLORO- (OR) O-DICHLOROBENZENE	
<b>Hazardous Waste Code:</b>						
<b>Waste Code Description:</b>					U071 BENZENE, 1,3-DICHLORO- (OR) M-DICHLOROBENZENE	
<b>Hazardous Waste Code:</b>						
<b>Waste Code Description:</b>					U072 BENZENE, 1,4-DICHLORO- (OR) P-DICHLOROBENZENE	
<b>Hazardous Waste Code:</b>						
<b>Waste Code Description:</b>					U073 [1,1'-BIPHENYL]-4,4'-DIAMINE, 3,3'-DICHLORO- (OR) 3,3'-DICHLOROBENZIDINE	
<b>Hazardous Waste Code:</b>						
<b>Waste Code Description:</b>					U074 1,4-DICHLORO-2-BUTENE (I,T) (OR) 2-BUTENE, 1,4-DICHLORO- (I,T)	
<b>Hazardous Waste Code:</b>						
<b>Waste Code Description:</b>					U075 DICHLORODIFLUOROMETHANE (OR) METHANE, DICHLORODIFLUORO-	
<b>Hazardous Waste Code:</b>						
<b>Waste Code Description:</b>					U076 ETHANE, 1,1-DICHLORO- (OR) ETHYLIDENE DICHLORIDE	
<b>Hazardous Waste Code:</b>						
<b>Waste Code Description:</b>					U077 ETHANE, 1,2-DICHLORO- (OR) ETHYLENE DICHLORIDE	
<b>Hazardous Waste Code:</b>						
<b>Waste Code Description:</b>					U078 1,1-DICHLOROETHYLENE (OR) ETHENE, 1,1-DICHLORO-	
<b>Hazardous Waste Code:</b>						
<b>Waste Code Description:</b>					U079 1,2-DICHLOROETHYLENE (OR) ETHENE, 1,2-DICHLORO-,(E)-	
<b>Hazardous Waste Code:</b>						
<b>Waste Code Description:</b>					U080 METHANE, DICHLORO- (OR) METHYLENE CHLORIDE	
<b>Hazardous Waste Code:</b>						
<b>Waste Code Description:</b>					U081 2,4-DICHLOROPHENOL (OR) PHENOL, 2,4-DICHLORO-	
<b>Hazardous Waste Code:</b>						
<b>Waste Code Description:</b>					U082 2,6-DICHLOROPHENOL (OR) PHENOL, 2,6-DICHLORO-	
<b>Hazardous Waste Code:</b>						
<b>Waste Code Description:</b>					U083 PROPANE, 1,2-DICHLORO- (OR) PROPYLENE DICHLORIDE	
<b>Hazardous Waste Code:</b>						
<b>Waste Code Description:</b>					U084 1,3-DICHLOROPROPENE (OR) 1-PROPENE, 1,3-DICHLORO-	
<b>Hazardous Waste Code:</b>						
<b>Waste Code Description:</b>					U085 1,2:3,4-DIEPOXYBUTANE (I,T) (OR) 2,2'-BIOXIRANE	

<b>Map Key</b>	<b>Number of Records</b>	<b>Direction</b>	<b>Distance (mi/ft)</b>	<b>Elev/Diff (ft)</b>	<b>Site</b>	<b>DB</b>
<b>Hazardous Waste Code:</b> <b>Waste Code Description:</b>					U086 HYDRAZINE, 1,2-DIETHYL- (OR) N,N'-DIETHYLHYDRAZINE	
<b>Hazardous Waste Code:</b> <b>Waste Code Description:</b>					U087 O,O-DIETHYL S-METHYL DITHIOPHOSPHATE (OR) PHOSPHORODITHIOIC ACID, O,O-DIETHYL S-METHYL ESTER	
<b>Hazardous Waste Code:</b> <b>Waste Code Description:</b>					U088 1,2-BENZENEDICARBOXYLIC ACID, DIETHYL ESTER (OR) DIETHYL PHTHALATE	
<b>Hazardous Waste Code:</b> <b>Waste Code Description:</b>					U089 DIETHYLSTILBESTEROL (OR) PHENOL, 4,4'-(1,2-DIETHYL-1,2-ETHENEDIYL)BIS, (E)-	
<b>Hazardous Waste Code:</b> <b>Waste Code Description:</b>					U090 1,3-BENZODIOXOLE, 5-PROPYL- (OR) DIHYDROSAFROLE	
<b>Hazardous Waste Code:</b> <b>Waste Code Description:</b>					U091 [1,1'-BIPHENYL]-4,4'-DIAMINE, 3,3'-DIMETHOXY- (OR) 3,3'-DIMETHOXYBENZIDINE	
<b>Hazardous Waste Code:</b> <b>Waste Code Description:</b>					U092 DIMETHYLAMINE (I) (OR) METHANAMINE, N-METHYL- (I)	
<b>Hazardous Waste Code:</b> <b>Waste Code Description:</b>					U093 BENZENAMINE, N,N-DIMETHYL-4-(PHENYLAZO)- (OR) P-DIMETHYLAMINOAZOBENZENE	
<b>Hazardous Waste Code:</b> <b>Waste Code Description:</b>					U094 7,12-DIMETHYLBENZ[A]ANTHRACENE (OR) BENZ[A]ANTHRACENE, 7,12-DIMETHYL-	
<b>Hazardous Waste Code:</b> <b>Waste Code Description:</b>					U095 [1,1'-BIPHENYL]-4,4'-DIAMINE, 3,3'-DIMETHYL- (OR) 3,3'-DIMETHYLBENZIDINE	
<b>Hazardous Waste Code:</b> <b>Waste Code Description:</b>					U096 ALPHA,ALPHA-DIMETHYLBENZYLHYDROPEROXIDE (R) (OR) HYDROPEROXIDE, 1-METHYL-1-PHENYLETHYL- (R)	
<b>Hazardous Waste Code:</b> <b>Waste Code Description:</b>					U097 CARBAMIC CHLORIDE, DIMETHYL- (OR) DIMETHYLCARBAMOYL CHLORIDE	
<b>Hazardous Waste Code:</b> <b>Waste Code Description:</b>					U098 1,1-DIMETHYLHYDRAZINE (OR) HYDRAZINE, 1,1-DIMETHYL-	
<b>Hazardous Waste Code:</b> <b>Waste Code Description:</b>					U099 1,2-DIMETHYLHYDRAZINE (OR) HYDRAZINE, 1,2-DIPHENYL-	
<b>Hazardous Waste Code:</b> <b>Waste Code Description:</b>					U100 DESCRIPTION	
<b>Hazardous Waste Code:</b> <b>Waste Code Description:</b>					U101 2,4-DIMETHYLPHENOL (OR) PHENOL, 2,4-DIMETHYL-	
<b>Hazardous Waste Code:</b> <b>Waste Code Description:</b>					U102 1,2-BENZENEDICARBOXYLIC ACID, DIMETHYL ESTER (OR) DIMETHYL PHTHALATE	
<b>Hazardous Waste Code:</b> <b>Waste Code Description:</b>					U103 DIMETHYL SULFATE (OR) SULFURIC ACID, DIMETHYL ESTER	
<b>Hazardous Waste Code:</b> <b>Waste Code Description:</b>					U104 DESCRIPTION	
<b>Hazardous Waste Code:</b> <b>Waste Code Description:</b>					U105 2,4-DINITROTOLUENE (OR) BENZENE, 1-METHYL-2,4-DINITRO-	
<b>Hazardous Waste Code:</b> <b>Waste Code Description:</b>					U106 2,6-DINITROTOLUENE (OR) BENZENE, 2-METHYL-1,3-DINITRO-	
<b>Hazardous Waste Code:</b> <b>Waste Code Description:</b>					U107 1,2-BENZENEDICARBOXYLIC ACID, DIOCTYL ESTER (OR) DI-N-OCTYL PHTHALATE	

<b>Map Key</b>	<b>Number of Records</b>	<b>Direction</b>	<b>Distance (mi/ft)</b>	<b>Elev/Diff (ft)</b>	<b>Site</b>	<b>DB</b>
<b>Hazardous Waste Code:</b> <b>Waste Code Description:</b>				U108	1,4-DIETHYLENEOXIDE (OR) 1,4-DIOXANE	
<b>Hazardous Waste Code:</b> <b>Waste Code Description:</b>				U109	1,2-DIPHENYLHYDRAZINE (OR) HYDRAZINE, 1,2-DIPHENYL-	
<b>Hazardous Waste Code:</b> <b>Waste Code Description:</b>				U110	1-PROPANIMINE, N-PROPYL-(I) (OR) DIPROPYLAMINE (I)	
<b>Hazardous Waste Code:</b> <b>Waste Code Description:</b>				U111	1-PROPANAMINE, N-NITROSO-N-PROPYL- (OR) DI-N-PROPYLNITROSAMINE	
<b>Hazardous Waste Code:</b> <b>Waste Code Description:</b>				U112	ACETIC ACID, ETHYL ESTER (I) (OR) ETHYL ACETATE (I)	
<b>Hazardous Waste Code:</b> <b>Waste Code Description:</b>				U113	2-PROPENOIC ACID, ETHYL ESTER (I) (OR) ETHYL ACRYLATE (I)	
<b>Hazardous Waste Code:</b> <b>Waste Code Description:</b>				U114	CARBAMODITHIOIC ACID, 1,2-ETHANEDIYLBIS-, SALTS & ESTERS (OR) ETHYLENEBISDITHIOCARBAMIC ACID, SALTS & ESTERS	
<b>Hazardous Waste Code:</b> <b>Waste Code Description:</b>				U115	ETHYLENE OXIDE (I,T) (OR) OXIRANE (I,T)	
<b>Hazardous Waste Code:</b> <b>Waste Code Description:</b>				U116	2-IMIDAZOLIDINETHIONE (OR) ETHYLENETHIOUREA	
<b>Hazardous Waste Code:</b> <b>Waste Code Description:</b>				U117	ETHANE, 1,1'-OXYBIS-(I) (OR) ETHYL ETHER (I)	
<b>Hazardous Waste Code:</b> <b>Waste Code Description:</b>				U118	2-PROPENOIC ACID, 2-METHYL-, ETHYL ESTER (OR) ETHYL METHACRYLATE	
<b>Hazardous Waste Code:</b> <b>Waste Code Description:</b>				U119	ETHYL METHANESULFONATE (OR) METHANESULFONIC ACID, ETHYL ESTER	
<b>Hazardous Waste Code:</b> <b>Waste Code Description:</b>				U120	FLUORANTHENE	
<b>Hazardous Waste Code:</b> <b>Waste Code Description:</b>				U121	METHANE, TRICHLOROFLUORO- (OR) TRICHLOROMONOFUOROMETHANE	
<b>Hazardous Waste Code:</b> <b>Waste Code Description:</b>				U122	FORMALDEHYDE	
<b>Hazardous Waste Code:</b> <b>Waste Code Description:</b>				U123	FORMIC ACID (C,T)	
<b>Hazardous Waste Code:</b> <b>Waste Code Description:</b>				U124	FURAN (I) (OR) FURFURAN (I)	
<b>Hazardous Waste Code:</b> <b>Waste Code Description:</b>				U125	2-FURANCARBOXALDEHYDE (I) (OR) FURFURAL (I)	
<b>Hazardous Waste Code:</b> <b>Waste Code Description:</b>				U126	GLYCIDYLALDEHYDE (OR) OXIRANECARBOXYALDEHYDE	
<b>Hazardous Waste Code:</b> <b>Waste Code Description:</b>				U127	BENZENE, HEXACHLORO- (OR) HEXACHLOROBENZENE	
<b>Hazardous Waste Code:</b> <b>Waste Code Description:</b>				U128	1,3-BUTADIENE, 1,1,2,3,4,4-HEXACHLORO- (OR) HEXACHLOROBUTADIENE	
<b>Hazardous Waste Code:</b> <b>Waste Code Description:</b>				U129	CYCLOHEXANE, 1,2,3,4,5,6-HEXACHLORO-, (1ALPHA, 2ALPHA, 3BETA, 4ALPHA, 5ALPHA, 6BETA)- (OR) LINDANE	
<b>Hazardous Waste Code:</b>				U130		

<b>Map Key</b>	<b>Number of Records</b>	<b>Direction</b>	<b>Distance (mi/ft)</b>	<b>Elev/Diff (ft)</b>	<b>Site</b>	<b>DB</b>
<b>Waste Code Description:</b>			1,3-CYCLOPENTADIENE, 1,2,3,4,5,5-HEXACHLORO- (OR) HEXACHLOROCYCLOPENTADIENE			
<b>Hazardous Waste Code:</b>			U131			
<b>Waste Code Description:</b>			ETHANE, HEXACHLORO- (OR) HEXACHLOROETHANE			
<b>Hazardous Waste Code:</b>			U132			
<b>Waste Code Description:</b>			HEXACHLOROPHENE (OR) PHENOL, 2,2'-METHYLENEBIS[3,4,6-TRICHLORO-			
<b>Hazardous Waste Code:</b>			U133			
<b>Waste Code Description:</b>			HYDRAZINE (R,T)			
<b>Hazardous Waste Code:</b>			U134			
<b>Waste Code Description:</b>			HYDROFLUORIC ACID (C,T) (OR) HYDROGEN FLUORIDE (C,T)			
<b>Hazardous Waste Code:</b>			U135			
<b>Waste Code Description:</b>			HYDROGEN SULFIDE (OR) HYDROGEN SULFIDE H2S			
<b>Hazardous Waste Code:</b>			U136			
<b>Waste Code Description:</b>			ARSINIC ACID, DIMETHYL- (OR) CACODYLIC ACID			
<b>Hazardous Waste Code:</b>			U137			
<b>Waste Code Description:</b>			INDENO[1,2,3-CD]PYRENE			
<b>Hazardous Waste Code:</b>			U138			
<b>Waste Code Description:</b>			METHANE, IODO- (OR) METHYL IODIDE			
<b>Hazardous Waste Code:</b>			U139			
<b>Waste Code Description:</b>			DESCRIPTION			
<b>Hazardous Waste Code:</b>			U140			
<b>Waste Code Description:</b>			1-PROPANOL, 2-METHYL- (I,T) (OR) ISOBUTYL ALCOHOL (I,T)			
<b>Hazardous Waste Code:</b>			U141			
<b>Waste Code Description:</b>			1,3-BENZODIOXOLE, 5-(1-PROPENYL)- (OR) ISOSAFROLE			
<b>Hazardous Waste Code:</b>			U142			
<b>Waste Code Description:</b>			1,3,4-METHENO-2H-CYCLOBUTA[CD]PENTALEN-2-ONE, 1,1A,3,3A,4,5,5A,5B,6-DECACHLOROOCCTAHYDRO- (OR) KEPONE			
<b>Hazardous Waste Code:</b>			U143			
<b>Waste Code Description:</b>			2-BUTENOIC ACID, 2-METHYL-, 7-[[2,3-DIHYDROXY-2-(1-METHOXYETHYL)-3-METHYL-1-OXOBUTOXY]METHYL]-2,3,5,7A-TETRAHYDRO-1H-PYRROLIZIN-1-YL ESTER, [1S-[1ALPHA(Z), 7(2S*,3R*), 7AALPHA]]-(OR) LASIOCARPINE			
<b>Hazardous Waste Code:</b>			U144			
<b>Waste Code Description:</b>			ACETIC ACID, LEAD(2+) SALT (OR) LEAD ACETATE			
<b>Hazardous Waste Code:</b>			U145			
<b>Waste Code Description:</b>			LEAD PHOSPHATE (OR) PHOSPHORIC ACID, LEAD(2+) SALT (2:3)			
<b>Hazardous Waste Code:</b>			U146			
<b>Waste Code Description:</b>			LEAD SUBACETATE (OR) LEAD, BIS(ACETATO-O)TETRAHYDROXYTRI-			
<b>Hazardous Waste Code:</b>			U147			
<b>Waste Code Description:</b>			2,5-FURANDIONE (OR) MALEIC ANHYDRIDE			
<b>Hazardous Waste Code:</b>			U148			
<b>Waste Code Description:</b>			3,6-PYRIDAZINEDIONE, 1,2-DIHYDRO- (OR) MALEIC HYDRAZIDE			
<b>Hazardous Waste Code:</b>			U149			
<b>Waste Code Description:</b>			MALONONITRILE (OR) PROPANEDINITRILE			
<b>Hazardous Waste Code:</b>			U150			
<b>Waste Code Description:</b>			L-PHENYLALANINE, 4-[BIS(2-CHLOROETHYL)AMINO]- (OR) MELPHALAN			
<b>Hazardous Waste Code:</b>			U151			
<b>Waste Code Description:</b>			MERCURY			
<b>Hazardous Waste Code:</b>			U152			

<b>Map Key</b>	<b>Number of Records</b>	<b>Direction</b>	<b>Distance (mi/ft)</b>	<b>Elev/Diff (ft)</b>	<b>Site</b>	<b>DB</b>
<b>Waste Code Description:</b>					2-PROPENENITRILE, 2-METHYL- (I,T) (OR) METHACRYLONITRILE (I,T)	
<b>Hazardous Waste Code:</b>					U153	
<b>Waste Code Description:</b>					METHANETHIOL (I,T) (OR) THIOMETHANOL (I,T)	
<b>Hazardous Waste Code:</b>					U154	
<b>Waste Code Description:</b>					METHANOL (I) (OR) METHYL ALCOHOL (I)	
<b>Hazardous Waste Code:</b>					U155	
<b>Waste Code Description:</b>					1,2-ETHANEDIAMINE, N,N-DIMETHYL-N'-2-PYRIDINYL-N'-(2-THIENYLMETHYL)- (OR) METHAPYRILENE	
<b>Hazardous Waste Code:</b>					U156	
<b>Waste Code Description:</b>					CARBOCHLORIDIC ACID, METHYL ESTER, (I,T) (OR) METHYL CHLOROCARBONATE (I,T)	
<b>Hazardous Waste Code:</b>					U157	
<b>Waste Code Description:</b>					3-METHYLCHOLANTHRENE (OR) BENZ[J]ACEANTHRYLENE, 1,2-DIHYDRO-3-METHYL-	
<b>Hazardous Waste Code:</b>					U158	
<b>Waste Code Description:</b>					4,4'-METHYLENEBIS(2-CHLOROANILINE) (OR) BENZENAMINE, 4,4'-METHYLENEBIS[2-CHLORO-	
<b>Hazardous Waste Code:</b>					U159	
<b>Waste Code Description:</b>					2-BUTANONE (I,T) (OR) METHYL ETHYL KETONE (MEK) (I,T)	
<b>Hazardous Waste Code:</b>					U160	
<b>Waste Code Description:</b>					2-BUTANONE, PEROXIDE (R,T) (OR) METHYL ETHYL KETONE PEROXIDE (R,T)	
<b>Hazardous Waste Code:</b>					U161	
<b>Waste Code Description:</b>					4-METHYL-2-PENTANONE (I) (OR) METHYL ISOBUTYL KETONE (I) (OR) PENTANOL, 4-METHYL-	
<b>Hazardous Waste Code:</b>					U162	
<b>Waste Code Description:</b>					2-PROPENOIC ACID, 2-METHYL-, METHYL ESTER (I,T) (OR) METHYL METHACRYLATE (I,T)	
<b>Hazardous Waste Code:</b>					U163	
<b>Waste Code Description:</b>					GUANIDINE, N-METHYL-N'-NITRO-N-NITROSO- (OR) MNNG	
<b>Hazardous Waste Code:</b>					U164	
<b>Waste Code Description:</b>					4(1H)-PYRIMIDINONE, 2,3-DIHYDRO-6-METHYL-2-THIOXO- (OR) METHYLTHIOURACIL	
<b>Hazardous Waste Code:</b>					U165	
<b>Waste Code Description:</b>					NAPHTHALENE	
<b>Hazardous Waste Code:</b>					U166	
<b>Waste Code Description:</b>					1,4-NAPHTHALENEDIONE (OR) 1,4-NAPHTHOQUINONE	
<b>Hazardous Waste Code:</b>					U167	
<b>Waste Code Description:</b>					1-NAPHTHALENAMINE (OR) ALPHA-NAPHTHYLAMINE	
<b>Hazardous Waste Code:</b>					U168	
<b>Waste Code Description:</b>					2-NAPHTHALENAMINE (OR) BETA-NAPHTHYLAMINE	
<b>Hazardous Waste Code:</b>					U169	
<b>Waste Code Description:</b>					BENZENE, NITRO- (OR) NITROBENZENE (I,T)	
<b>Hazardous Waste Code:</b>					U170	
<b>Waste Code Description:</b>					P-NITROPHENOL (I,T) (OR) PHENOL, 4-NITRO-	
<b>Hazardous Waste Code:</b>					U171	
<b>Waste Code Description:</b>					2-NITROPROPANE (I,T) (OR) PROPANE, 2-NITRO- (I,T)	
<b>Hazardous Waste Code:</b>					U172	
<b>Waste Code Description:</b>					1-BUTANAMINE, N-BUTYL-N-NITROSO- (OR) N-NITROSODI-N-BUTYLAMINE	
<b>Hazardous Waste Code:</b>					U173	
<b>Waste Code Description:</b>					ETHANOL, 2,2'-(NITROSOIMINO)BIS- (OR) N-NITROSODIETHANOLAMINE	
<b>Hazardous Waste Code:</b>					U174	
<b>Waste Code Description:</b>					ETHANAMINE, N-ETHYL-N-NITROSO- (OR) N-NITROSODIETHYLAMINE	
<b>Hazardous Waste Code:</b>					U175	

<b>Map Key</b>	<b>Number of Records</b>	<b>Direction</b>	<b>Distance (mi/ft)</b>	<b>Elev/Diff (ft)</b>	<b>Site</b>	<b>DB</b>
<b>Waste Code Description:</b>			DESCRIPTION			
<b>Hazardous Waste Code:</b>			U176			
<b>Waste Code Description:</b>			N-NITROSO-N-ETHYLUREA (OR) UREA, N-ETHYL-N-NITROSO-			
<b>Hazardous Waste Code:</b>			U177			
<b>Waste Code Description:</b>			N-NITROSO-N-METHYLUREA (OR) UREA, N-METHYL-N-NITROSO-			
<b>Hazardous Waste Code:</b>			U178			
<b>Waste Code Description:</b>			CARBAMIC ACID, METHYLNITROSO-, ETHYL ESTER (OR) N-NITROSO-N-METHYLURETHANE			
<b>Hazardous Waste Code:</b>			U179			
<b>Waste Code Description:</b>			N-NITROSOPIPERIDINE (OR) PIPERIDINE, 1-NITROSO-			
<b>Hazardous Waste Code:</b>			U180			
<b>Waste Code Description:</b>			N-NITROSOPYRROLIDINE (OR) PYRROLIDINE, 1-NITROSO-			
<b>Hazardous Waste Code:</b>			U181			
<b>Waste Code Description:</b>			5-NITRO-O-TOLUIDINE (OR) BENZENAMINE, 2-METHYL-5-NITRO			
<b>Hazardous Waste Code:</b>			U182			
<b>Waste Code Description:</b>			1,3,5-TRIOXANE, 2,4,6-TRIMETHYL- (OR) PARALDEHYDE			
<b>Hazardous Waste Code:</b>			U183			
<b>Waste Code Description:</b>			BENZENE, PENTACHLORO- (OR) PENTACHLOROBENZENE			
<b>Hazardous Waste Code:</b>			U184			
<b>Waste Code Description:</b>			ETHANE, PENTACHLORO- (OR) PENTACHLOROETHANE			
<b>Hazardous Waste Code:</b>			U185			
<b>Waste Code Description:</b>			BENZENE, PENTACHLORONITRO- (OR) PENTACHLORONITROBENZENE (PCNB)			
<b>Hazardous Waste Code:</b>			U186			
<b>Waste Code Description:</b>			1,3-PENTADIENE (I) (OR) 1-METHYLBUTADIENE (I)			
<b>Hazardous Waste Code:</b>			U187			
<b>Waste Code Description:</b>			ACETAMIDE, N-(4-ETHOXYPHENYL)- (OR) PHENACETIN			
<b>Hazardous Waste Code:</b>			U188			
<b>Waste Code Description:</b>			PHENOL			
<b>Hazardous Waste Code:</b>			U189			
<b>Waste Code Description:</b>			PHOSPHORUS SULFIDE (R) (OR) SULFUR PHOSPHIDE (R)			
<b>Hazardous Waste Code:</b>			U190			
<b>Waste Code Description:</b>			1,3-ISOBENZOFURANDIONE (OR) PHTHALIC ANHYDRIDE			
<b>Hazardous Waste Code:</b>			U191			
<b>Waste Code Description:</b>			2-PICOLINE (OR) PYRIDINE, 2-METHYL-			
<b>Hazardous Waste Code:</b>			U192			
<b>Waste Code Description:</b>			BENZAMIDE, 3,5-DICHLORO-N-(1,1-DIMETHYL-2-PROPYNYL)- (OR) PRONAMIDE			
<b>Hazardous Waste Code:</b>			U193			
<b>Waste Code Description:</b>			1,2-OXATHIOLANE, 2,2-DIOXIDE (OR) 1,3-PROPANE SULTONE			
<b>Hazardous Waste Code:</b>			U194			
<b>Waste Code Description:</b>			1-PROPANAMINE (I,T) (OR) N-PROPYLAMINE (I,T)			
<b>Hazardous Waste Code:</b>			U196			
<b>Waste Code Description:</b>			PYRIDINE			
<b>Hazardous Waste Code:</b>			U197			
<b>Waste Code Description:</b>			2,5-CYCLOHEXADIENE-1,4-DIONE (OR) P-BENZOQUINONE			
<b>Hazardous Waste Code:</b>			U200			
<b>Waste Code Description:</b>			RESERPINE (OR) YOHIMBAN-16-CARBOXYLIC ACID, 11,17-DIMETHOXY-18-[(3,4,5-TRIMETHOXYBENZOYL) OXY]-, METHYL ESTER, (3BETA, 16BETA, 17ALPHA, 18BETA, 20ALPHA)-			



<b>Map Key</b>	<b>Number of Records</b>	<b>Direction</b>	<b>Distance (mi/ft)</b>	<b>Elev/Diff (ft)</b>	<b>Site</b>	<b>DB</b>
<b>Hazardous Waste Code:</b>					U201	
<b>Waste Code Description:</b>					1,3-BENZENEDIOL (OR) RESORCINOL	
<b>Hazardous Waste Code:</b>					U202	
<b>Waste Code Description:</b>					1,2-BENZISOTHAZOL-3(2H)-ONE, 1,1-DIOXIDE, & SALTS (OR) SACCHARIN, & SALTS	
<b>Hazardous Waste Code:</b>					U203	
<b>Waste Code Description:</b>					1,3-BENZODIOXOLE, 5-(2-PROPENYL)- (OR) SAFROLE	
<b>Hazardous Waste Code:</b>					U204	
<b>Waste Code Description:</b>					SELENIOUS ACID (OR) SELENIUM DIOXIDE	
<b>Hazardous Waste Code:</b>					U205	
<b>Waste Code Description:</b>					SELENIUM SULFIDE (OR) SELENIUM SULFIDE SES2 (R,T)	
<b>Hazardous Waste Code:</b>					U206	
<b>Waste Code Description:</b>					D-GLUCOSE, 2-DEOXY-2-[[[(METHYLNITROSOAMINO)-CARBONYL]AMINO]- (OR) GLUCOPYRANOSE, 2-DEOXY-2-(3-METHYL-3-NITROSOUREIDO)-,D- (OR) STREPTOZOTOCIN	
<b>Hazardous Waste Code:</b>					U207	
<b>Waste Code Description:</b>					1,2,4,5-TETRACHLOROETHANE (OR) BENZENE, 1,2,4,5-TETRACHLORO-	
<b>Hazardous Waste Code:</b>					U208	
<b>Waste Code Description:</b>					1,1,1,2-TETRACHLOROETHANE (OR) ETHANE, 1,1,1,2-TETRACHLORO-	
<b>Hazardous Waste Code:</b>					U209	
<b>Waste Code Description:</b>					1,1,2,2-TETRACHLOROETHANE (OR) ETHANE, 1,1,2,2-TETRACHLORO-	
<b>Hazardous Waste Code:</b>					U210	
<b>Waste Code Description:</b>					ETHENE, TETRACHLORO- (OR) TETRACHLOROETHYLENE	
<b>Hazardous Waste Code:</b>					U211	
<b>Waste Code Description:</b>					CARBON TETRACHLORIDE (OR) METHANE, TETRACHLORO-	
<b>Hazardous Waste Code:</b>					U212	
<b>Waste Code Description:</b>					DESCRIPTION	
<b>Hazardous Waste Code:</b>					U213	
<b>Waste Code Description:</b>					FURAN, TETRAHYDRO-(I) (OR) TETRAHYDROFURAN (I)	
<b>Hazardous Waste Code:</b>					U214	
<b>Waste Code Description:</b>					ACETIC ACID, THALLIUM(1+) SALT (OR) THALLIUM(I) ACETATE	
<b>Hazardous Waste Code:</b>					U215	
<b>Waste Code Description:</b>					CARBONIC ACID, DITHALLIUM(1+) SALT (OR) THALLIUM(I) CARBONATE	
<b>Hazardous Waste Code:</b>					U216	
<b>Waste Code Description:</b>					THALLIUM CHLORIDE TLCL (OR) THALLIUM(I) CHLORIDE	
<b>Hazardous Waste Code:</b>					U217	
<b>Waste Code Description:</b>					NITRIC ACID, THALLIUM(1+) SALT (OR) THALLIUM(I) NITRATE	
<b>Hazardous Waste Code:</b>					U218	
<b>Waste Code Description:</b>					ETHANETHIOAMIDE (OR) THIOACETAMIDE	
<b>Hazardous Waste Code:</b>					U219	
<b>Waste Code Description:</b>					THIOUREA	
<b>Hazardous Waste Code:</b>					U220	
<b>Waste Code Description:</b>					BENZENE, METHYL- (OR) TOLUENE	
<b>Hazardous Waste Code:</b>					U221	
<b>Waste Code Description:</b>					BENZENEDIAMINE, AR-METHYL- (OR) TOLUENEDIAMINE	
<b>Hazardous Waste Code:</b>					U222	
<b>Waste Code Description:</b>					BENZENAMINE, 2-METHYL-, HYDROCHLORIDE (OR) O-TOLUIDINE HYDROCHLORIDE	
<b>Hazardous Waste Code:</b>					U223	
<b>Waste Code Description:</b>					BENZENE, 1,3-DIISOCYANATOMETHYL- (R,T) (OR) TOLUENE DIISOCYANATE (R,T)	

<b>Map Key</b>	<b>Number of Records</b>	<b>Direction</b>	<b>Distance (mi/ft)</b>	<b>Elev/Diff (ft)</b>	<b>Site</b>	<b>DB</b>
<b>Hazardous Waste Code:</b> <b>Waste Code Description:</b>					U224 DESCRIPTION	
<b>Hazardous Waste Code:</b> <b>Waste Code Description:</b>					U225 BROMOFORM (OR) METHANE, TRIBROMO-	
<b>Hazardous Waste Code:</b> <b>Waste Code Description:</b>					U226 ETHANE, 1,1,1-TRICHLORO- (OR) METHYL CHLOROFORM	
<b>Hazardous Waste Code:</b> <b>Waste Code Description:</b>					U227 1,1,2-TRICHLOROETHANE (OR) ETHANE, 1,1,2-TRICHLORO-	
<b>Hazardous Waste Code:</b> <b>Waste Code Description:</b>					U228 ETHENE, TRICHLORO- (OR) TRICHLOROETHYLENE	
<b>Hazardous Waste Code:</b> <b>Waste Code Description:</b>					U229 DESCRIPTION	
<b>Hazardous Waste Code:</b> <b>Waste Code Description:</b>					U230 DESCRIPTION	
<b>Hazardous Waste Code:</b> <b>Waste Code Description:</b>					U231 DESCRIPTION	
<b>Hazardous Waste Code:</b> <b>Waste Code Description:</b>					U232 DESCRIPTION	
<b>Hazardous Waste Code:</b> <b>Waste Code Description:</b>					U233 DESCRIPTION	
<b>Hazardous Waste Code:</b> <b>Waste Code Description:</b>					U234 1,3,5-TRINITROBENZENE (R,T) (OR) BENZENE, 1,3,5-TRINITRO-	
<b>Hazardous Waste Code:</b> <b>Waste Code Description:</b>					U235 1-PROPANOL, 2,3-DIBROMO-, PHOSPHATE (3:1) (OR) TRIS(2,3,-DIBROMOPROPYL) PHOSPHATE	
<b>Hazardous Waste Code:</b> <b>Waste Code Description:</b>					U236 2,7-NAPHTHALENEDISULFONIC ACID,3,3'-[(3,3'-DIMETHYL[1,1'-BIPHENYL]-4,4'-DIYL)BIS(AZO)BIS[5-AMINO-4-HYDROXY]-, TETRASODIUM SALT (OR) TRYPAN BLUE	
<b>Hazardous Waste Code:</b> <b>Waste Code Description:</b>					U237 2,4-(1H,3H)-PYRIMIDINEDIONE, 5-[BIS(2-CHLOROETHYL)AMINO]- (OR) URACIL MUSTARD	
<b>Hazardous Waste Code:</b> <b>Waste Code Description:</b>					U238 CARBAMIC ACID, ETHYL ESTER (OR) ETHYL CARBAMATE (URETHANE)	
<b>Hazardous Waste Code:</b> <b>Waste Code Description:</b>					U239 BENZENE, DIMETHYL- (I,T) (OR) XYLENE (I)	
<b>Hazardous Waste Code:</b> <b>Waste Code Description:</b>					U240 2,4-D, SALTS & ESTERS (OR) ACETIC ACID, (2,4-DICHLOROPHENOXY)-, SALTS & ESTERS (OR) DICHLOROPHENOXYACETIC ACID 2,4-D	
<b>Hazardous Waste Code:</b> <b>Waste Code Description:</b>					U242 DESCRIPTION	
<b>Hazardous Waste Code:</b> <b>Waste Code Description:</b>					U243 1-PROPENE, 1,1,2,3,3,3-HEXACHLORO- (OR) HEXACHLOROPROPENE	
<b>Hazardous Waste Code:</b> <b>Waste Code Description:</b>					U244 THIOPEROXYDICARBONIC DIAMIDE [(H2N)C(S)]2S2, TETRAMETHYL- (OR) THIRAM	
<b>Hazardous Waste Code:</b> <b>Waste Code Description:</b>					U245 DESCRIPTION	
<b>Hazardous Waste Code:</b> <b>Waste Code Description:</b>					U246 CYANOGEN BROMIDE (CN)BR	

<b>Map Key</b>	<b>Number of Records</b>	<b>Direction</b>	<b>Distance (mi/ft)</b>	<b>Elev/Diff (ft)</b>	<b>Site</b>	<b>DB</b>
<b>Hazardous Waste Code:</b> <b>Waste Code Description:</b>				U247	BENZENE, 1,1'-(2,2,2-TRICHLOROETHYLIDENE)BIS[4-METHOXY- (OR) METHOXYCHLOR	
<b>Hazardous Waste Code:</b> <b>Waste Code Description:</b>				U248	2H-1-BENZOPYRAN-2-ONE, 4-HYDROXY-3-(3-OXO-1-PHENYL-BUTYL)-, & SALTS, WHEN PRESENT AT CONCENTRATIONS OF 0.3% OR LESS (OR) WARFARIN, & SALTS, WHEN PRESENT AT CONCENTRATIONS OF 0.3% OR LESS	
<b>Hazardous Waste Code:</b> <b>Waste Code Description:</b>				U249	ZINC PHOSPHIDE ZN3P2, WHEN PRESENT AT CONCENTRATIONS OF 10% OR LESS	
<b>Hazardous Waste Code:</b> <b>Waste Code Description:</b>				U271	BENOMYL (OR) CARBAMIC ACID, [1-[(BUTYLAMINO)CARBONYL]-1H-BENZIMIDAZOL-2-YL]-, METHYL ESTER	
<b>Hazardous Waste Code:</b> <b>Waste Code Description:</b>				U277	SULFALLATE (OR) CARBAMODITHIOIC ACID, DIETHYL-, 2-CHLORO-2-PROPENYL ESTER	
<b>Hazardous Waste Code:</b> <b>Waste Code Description:</b>				U278	BENDIOCARB (OR) 1,3-BENZODIOXOL-4-OL, 2,2-DIMETHYL-, METHYL CARBAMATE	
<b>Hazardous Waste Code:</b> <b>Waste Code Description:</b>				U279	CARBARYL (OR) 1-NAPHTHALENOL, METHYLCARBAMATE	
<b>Hazardous Waste Code:</b> <b>Waste Code Description:</b>				U280	BARBAN (OR) CARBAMIC ACID, (3-CHLOROPHENYL)-, 4-CHLORO-2-BUTYNYL ESTER	
<b>Hazardous Waste Code:</b> <b>Waste Code Description:</b>				U328	BENZENAMINE, 2-METHYL- (OR) O-TOLUIDINE	
<b>Hazardous Waste Code:</b> <b>Waste Code Description:</b>				U353	BENZENAMINE, 4-METHYL- (OR) P-TOLUIDINE	
<b>Hazardous Waste Code:</b> <b>Waste Code Description:</b>				U359	ETHANOL, 2-ETHOXY- (OR) ETHYLENE GLYCOL MONOETHYL ETHER	
<b>Hazardous Waste Code:</b> <b>Waste Code Description:</b>				U364	BENDIOCARB PHENOL (OR) 1,3-BENZODIOXOL-4-OL, 2,2-DIMETHYL-	
<b>Hazardous Waste Code:</b> <b>Waste Code Description:</b>				U365	H-AZEPINE-1-CARBOTHIOIC ACID, HEXAHYDRO-, S-ETHYL ESTER (OR) MOLINATE	
<b>Hazardous Waste Code:</b> <b>Waste Code Description:</b>				U366	DAZOMET (OR) 2H-1,3,5-THIADIAZINE- 2-THIONE, TETRAHYDRO-3,5-DIMETHYL-	
<b>Hazardous Waste Code:</b> <b>Waste Code Description:</b>				U367	7-BENZOFURANOL, 2,3-DIHYDRO-2,2-DIMETHYL- (OR) CARBOFURAN PHENOL	
<b>Hazardous Waste Code:</b> <b>Waste Code Description:</b>				U372	CARBAMIC ACID, 1H-BENZIMIDAZOL-2-YL, METHYL ESTER (OR) CARBENDAZIM	
<b>Hazardous Waste Code:</b> <b>Waste Code Description:</b>				U373	CARBAMIC ACID, PHENYL-, 1-METHYLETHYL ESTER (OR) PROPHAM	
<b>Hazardous Waste Code:</b> <b>Waste Code Description:</b>				U375	CARBAMIC ACID, BUTYL-, 3-IODO-2-PROPYNYL ESTER (OR) 3-IODO-2-PROPYNYL N-BUTYLCARBAMATE	
<b>Hazardous Waste Code:</b> <b>Waste Code Description:</b>				U376	CARBAMODITHIOIC ACID, DIMETHYL-, TETRAANHYDROSULFIDE WITH ORTHOTHIOSETENIOUS ACID (OR) SELENIUM, TETRAKIS (DIMETHYLDITHIOCARBAMATE)	
<b>Hazardous Waste Code:</b> <b>Waste Code Description:</b>				U377	CARBAMODITHIOIC ACID, METHYL-, MONOPOTASSIUM SALT (OR) POTASSIUM N-METHYLDITHIOCARBAMATE	
<b>Hazardous Waste Code:</b> <b>Waste Code Description:</b>				U378	CARBAMODITHIOIC ACID, (HYDROXYMETHYL) METHYL-, MONOPOTASSIUM SALT (OR) POTASSIUM N-HYDROXYMETHYL- N-METHYLDI-THIOCARBAMATE	

<b>Map Key</b>	<b>Number of Records</b>	<b>Direction</b>	<b>Distance (mi/ft)</b>	<b>Elev/Diff (ft)</b>	<b>Site</b>	<b>DB</b>
<b>Hazardous Waste Code:</b> <b>Waste Code Description:</b>				U379	SODIUM DIBUTYLDITHIOCARBAMATE (OR) CARBAMODITHIOIC ACID, DIBUTYL, SODIUM SALT	
<b>Hazardous Waste Code:</b> <b>Waste Code Description:</b>				U381	CARBAMODITHIOIC ACID, DIETHYL-, SODIUM SALT (OR) SODIUM DIETHYLDITHIOCARBAMATE	
<b>Hazardous Waste Code:</b> <b>Waste Code Description:</b>				U382	CARBAMODITHIOIC ACID, DIMETHYL-, SODIUM SALT (OR) SODIUM DIMETHYLDITHIOCARBAMATE	
<b>Hazardous Waste Code:</b> <b>Waste Code Description:</b>				U383	CARBAMODITHIOIC ACID, DIMETHYL-, POTASSIUM SALT (OR) POTASSIUM DIMETHYLDITHIOCARBAMATE	
<b>Hazardous Waste Code:</b> <b>Waste Code Description:</b>				U384	CARBAMODITHIOIC ACID, METHYL-, MONOSODIUM SALT (OR) METAM SODIUM	
<b>Hazardous Waste Code:</b> <b>Waste Code Description:</b>				U385	CARBAMODITHIOIC ACID, DIPROPYL-, S-PROPYL ESTER	
<b>Hazardous Waste Code:</b> <b>Waste Code Description:</b>				U386	CARBAMODITHIOIC ACID, CYCLOHEXYLETHYL-, S-ETHYL ESTER (OR) CYCLOATE	
<b>Hazardous Waste Code:</b> <b>Waste Code Description:</b>				U387	CARBAMODITHIOIC ACID, DIPROPYL-, S-(PHENYLMETHYL) ESTER (OR) PROSULFOCARB	
<b>Hazardous Waste Code:</b> <b>Waste Code Description:</b>				U389	CARBAMODITHIOIC ACID, BIS(1-METHYLETHYL)-, S-(2,3,3-TRICHLORO-2-PROPENYL) ESTER (OR) TRIALLATE	
<b>Hazardous Waste Code:</b> <b>Waste Code Description:</b>				U390	CARBAMODITHIOIC ACID, DIPROPYL-, S-ETHYL ESTER (OR) EPTC	
<b>Hazardous Waste Code:</b> <b>Waste Code Description:</b>				U391	CARBAMODITHIOIC ACID, BUTYLETHYL-, S-PROPYL ESTER (OR) PEBULATE	
<b>Hazardous Waste Code:</b> <b>Waste Code Description:</b>				U392	BUTYLATE (OR) CARBAMODITHIOIC ACID, BIS(2-METHYLPROPYL)-, S-ETHYL ESTER	
<b>Hazardous Waste Code:</b> <b>Waste Code Description:</b>				U393	COPPER, BIS(DIMETHYLCARBAMODITHIOATO-S,S')- (OR) COPPER DIMETHYLDITHIOCARBAMATE	
<b>Hazardous Waste Code:</b> <b>Waste Code Description:</b>				U394	A2213 (OR) ETHANIMIDOTHIOIC ACID, 2-(DIMETHYLAMINO)-N-HYDROXY-2-OXO-, METHYL ESTER	
<b>Hazardous Waste Code:</b> <b>Waste Code Description:</b>				U395	DIETHYLENE GLYCOL, DICARBAMATE (OR) ETHANOL, 2,2'-OXYBIS-, DICARBAMATE	
<b>Hazardous Waste Code:</b> <b>Waste Code Description:</b>				U396	FERBAM (OR) IRON, TRIS(DIMETHYLCARBAMODITHIOATO-S,S')-,	
<b>Hazardous Waste Code:</b> <b>Waste Code Description:</b>				U400	BIS(PENTAMETHYLENE)THIURAM TETRASULFIDE (OR) PIPERIDINE, 1,1'-(TETRATHIODICARBONOTHIOYL)-BIS-	
<b>Hazardous Waste Code:</b> <b>Waste Code Description:</b>				U401	BIS(DIMETHYLTHIOCARBAMOYL) SULFIDE (OR) TETRAMETHYLTHIURAM MONOSULFIDE	
<b>Hazardous Waste Code:</b> <b>Waste Code Description:</b>				U402	TETRABUTYLTHIURAM DISULFIDE (OR) THIOPEROXYDICARBONIC DIAMIDE, TETRABUTYL	
<b>Hazardous Waste Code:</b> <b>Waste Code Description:</b>				U403	DISULFIRAM (OR) THIOPEROXYDICARBONIC DIAMIDE, TETRAETHYL	
<b>Hazardous Waste Code:</b> <b>Waste Code Description:</b>				U404	ETHANAMINE, N,N-DIETHYL- (OR) TRIETHYLAMINE	
<b>Hazardous Waste Code:</b> <b>Waste Code Description:</b>				U407	ETHYL ZIRAM	
<b>Hazardous Waste Code:</b>				U408		

<b>Map Key</b>	<b>Number of Records</b>	<b>Direction</b>	<b>Distance (mi/ft)</b>	<b>Elev/Diff (ft)</b>	<b>Site</b>	<b>DB</b>
<b>Waste Code Description:</b>		DESCRIPTION				
<b>Hazardous Waste Code:</b>		U409				
<b>Waste Code Description:</b>		CARBAMIC ACID, [1,2-PHENYLENEBIS (IMINOCARBONOTHIOYL)]BIS-, DIMETHYL ESTER (OR) THIOPHANATE-METHYL				
<b>Hazardous Waste Code:</b>		U410				
<b>Waste Code Description:</b>		ETHANIMIDOTHIOIC ACID, N,N'-[THIOBIS[(METHYLIMINO)CARBONYLOXY]]BIS-, DIMETHYL ESTER (OR) THIODICARB				
<b>Hazardous Waste Code:</b>		U411				
<b>Waste Code Description:</b>		PHENOL, 2-(1-METHYLETHOXY)-, METHYLCARBAMATE (OR) PROPOXUR				
<b>Hazardous Waste Code:</b>		UNKN				
<b>Waste Code Description:</b>		DESCRIPTION				

**Hazardous Waste Handler Details**

**Sequence No:** 8  
**Receive Date:** 20040212  
**Handler Name:** UNILEVER R&D - EDGEWATER  
**Federal Waste Generator Code:** 1  
**Generator Code Description:** Large Quantity Generator  
**Source Type:** Annual/Biennial Report

**Waste Code Details**

**Hazardous Waste Code:** D001  
**Waste Code Description:** IGNITABLE WASTE

**Hazardous Waste Code:** D002  
**Waste Code Description:** CORROSIVE WASTE

**Hazardous Waste Code:** D003  
**Waste Code Description:** REACTIVE WASTE

**Hazardous Waste Code:** D004  
**Waste Code Description:** ARSENIC

**Hazardous Waste Code:** D009  
**Waste Code Description:** MERCURY

**Hazardous Waste Code:** D011  
**Waste Code Description:** SILVER

**Hazardous Waste Code:** D019  
**Waste Code Description:** CARBON TETRACHLORIDE

**Hazardous Waste Code:** D022  
**Waste Code Description:** CHLOROFORM

**Hazardous Waste Code:** D035  
**Waste Code Description:** METHYL ETHYL KETONE

**Hazardous Waste Code:** D038  
**Waste Code Description:** PYRIDINE

**Hazardous Waste Code:** D039  
**Waste Code Description:** TETRACHLOROETHYLENE

**Hazardous Waste Code:** D040  
**Waste Code Description:** TRICHLOROETHYLENE

**Hazardous Waste Code:** F001  
**Waste Code Description:** THE FOLLOWING SPENT HALOGENATED SOLVENTS USED IN DEGREASING: TETRACHLOROETHYLENE, TRICHLOROETHYLENE, METHYLENE CHLORIDE, 1,1,1-TRICHLOROETHANE, CARBON TETRACHLORIDE AND CHLORINATED FLUOROCARBONS; ALL SPENT SOLVENT MIXTURES/BLENDS USED IN DEGREASING

Map Key	Number of Records	Direction	Distance (mi/ft)	Elev/Diff (ft)	Site	DB
					CONTAINING, BEFORE USE, A TOTAL OF TEN PERCENT OR MORE (BY VOLUME) OF ONE OR MORE OF THE ABOVE HALOGENATED SOLVENTS OR THOSE SOLVENTS LISTED IN F002, F004, AND F005; AND STILL BOTTOMS FROM THE RECOVERY OF THESE SPENT SOLVENTS AND SPENT SOLVENT MIXTURES.	
					<b>Hazardous Waste Code:</b> F002 <b>Waste Code Description:</b> THE FOLLOWING SPENT HALOGENATED SOLVENTS: TETRACHLOROETHYLENE, METHYLENE CHLORIDE, TRICHLOROETHYLENE, 1,1,1-TRICHLOROETHANE, CHLOROBENZENE, 1,1,2-TRICHLORO-1,2,2-TRIFLUOROETHANE, ORTHO-DICHLOROBENZENE, TRICHLOROFLUOROMETHANE, AND 1,1,2, TRICHLOROETHANE; ALL SPENT SOLVENT MIXTURES/BLENDS CONTAINING, BEFORE USE, A TOTAL OF TEN PERCENT OR MORE (BY VOLUME) OF ONE OR MORE OF THE ABOVE HALOGENATED SOLVENTS OR THOSE SOLVENTS LISTED IN F001, F004, AND F005; AND STILL BOTTOMS FROM THE RECOVERY OF THESE SPENT SOLVENTS AND SPENT SOLVENT MIXTURES.	
					<b>Hazardous Waste Code:</b> F003 <b>Waste Code Description:</b> THE FOLLOWING SPENT NONHALOGENATED SOLVENTS: XYLENE, ACETONE, ETHYL ACETATE, ETHYL BENZENE, ETHYL ETHER, METHYL ISOBUTYL KETONE, N-BUTYL ALCOHOL, CYCLOHEXANONE, AND METHANOL; ALL SPENT SOLVENT MIXTURES/BLENDS CONTAINING, BEFORE USE, ONLY THE ABOVE SPENT NONHALOGENATED SOLVENTS; AND ALL SPENT SOLVENT MIXTURES/BLENDS CONTAINING, BEFORE USE, ONE OR MORE OF THE ABOVE NONHALOGENATED SOLVENTS, AND A TOTAL OF TEN PERCENT OR MORE (BY VOLUME) OF ONE OR MORE OF THOSE SOLVENTS LISTED IN F001, F002, F004, AND F005; AND STILL BOTTOMS FROM THE RECOVERY OF THESE SPENT SOLVENTS AND SPENT SOLVENT MIXTURES.	
					<b>Hazardous Waste Code:</b> F005 <b>Waste Code Description:</b> THE FOLLOWING SPENT NONHALOGENATED SOLVENTS: TOLUENE, METHYL ETHYL KETONE, CARBON DISULFIDE, ISOBUTANOL, PYRIDINE, BENZENE, 2-ETHOXYETHANOL, AND 2-NITROPROPANE; ALL SPENT SOLVENT MIXTURES/BLENDS CONTAINING, BEFORE USE, A TOTAL OF TEN PERCENT OR MORE (BY VOLUME) OF ONE OR MORE OF THE ABOVE NONHALOGENATED SOLVENTS OR THOSE SOLVENTS LISTED IN F001, F002, OR F004; AND STILL BOTTOMS FROM THE RECOVERY OF THESE SPENT SOLVENTS AND SPENT SOLVENT MIXTURES.	
					<b>Hazardous Waste Code:</b> P010 <b>Waste Code Description:</b> ARSENIC ACID H3ASO4	
					<b>Hazardous Waste Code:</b> P030 <b>Waste Code Description:</b> CYANIDES (SOLUBLE CYANIDE SALTS), NOT OTHERWISE SPECIFIED	
					<b>Hazardous Waste Code:</b> P087 <b>Waste Code Description:</b> OSMIUM OXIDE OSO4, (T-4)- (OR) OSMIUM TETROXIDE	
					<b>Hazardous Waste Code:</b> P105 <b>Waste Code Description:</b> SODIUM AZIDE	
					<b>Hazardous Waste Code:</b> P119 <b>Waste Code Description:</b> AMMONIUM VANADATE (OR) VANADIC ACID, AMMONIUM SALT	
					<b>Hazardous Waste Code:</b> P120 <b>Waste Code Description:</b> VANADIUM OXIDE V2O5 (OR) VANADIUM PENTOXIDE	
					<b>Hazardous Waste Code:</b> U003 <b>Waste Code Description:</b> ACETONITRILE (I,T)	
					<b>Hazardous Waste Code:</b> U007 <b>Waste Code Description:</b> 2-PROPENAMIDE (OR) ACRYLAMIDE	
					<b>Hazardous Waste Code:</b> U044 <b>Waste Code Description:</b> CHLOROFORM (OR) METHANE, TRICHLORO-	
					<b>Hazardous Waste Code:</b> U121 <b>Waste Code Description:</b> METHANE, TRICHLOROFLUORO- (OR) TRICHLOROMONOFUOROMETHANE	
					<b>Hazardous Waste Code:</b> U154 <b>Waste Code Description:</b> METHANOL (I) (OR) METHYL ALCOHOL (I)	

**Hazardous Waste Handler Details**

**Sequence No:** 1  
**Receive Date:** 20060220



<b>Map Key</b>	<b>Number of Records</b>	<b>Direction</b>	<b>Distance (mi/ft)</b>	<b>Elev/Diff (ft)</b>	<b>Site</b>	<b>DB</b>
<b>Handler Name:</b>		UNILEVER RESEARCH & DEVELOPMENT				
<b>Federal Waste Generator Code:</b>		1				
<b>Generator Code Description:</b>		Large Quantity Generator				
<b>Source Type:</b>		Implementer				
<b><u>Hazardous Waste Handler Details</u></b>						
<b>Sequence No:</b>		9				
<b>Receive Date:</b>		20060221				
<b>Handler Name:</b>		UNILEVER RESEARCH & DEVELOPMENT				
<b>Federal Waste Generator Code:</b>		1				
<b>Generator Code Description:</b>		Large Quantity Generator				
<b>Source Type:</b>		Annual/Biennial Report				
<b><u>Waste Code Details</u></b>						
<b>Hazardous Waste Code:</b>		D001				
<b>Waste Code Description:</b>		IGNITABLE WASTE				
<b>Hazardous Waste Code:</b>		D002				
<b>Waste Code Description:</b>		CORROSIVE WASTE				
<b>Hazardous Waste Code:</b>		D003				
<b>Waste Code Description:</b>		REACTIVE WASTE				
<b>Hazardous Waste Code:</b>		D004				
<b>Waste Code Description:</b>		ARSENIC				
<b>Hazardous Waste Code:</b>		D005				
<b>Waste Code Description:</b>		BARIUM				
<b>Hazardous Waste Code:</b>		D007				
<b>Waste Code Description:</b>		CHROMIUM				
<b>Hazardous Waste Code:</b>		D008				
<b>Waste Code Description:</b>		LEAD				
<b>Hazardous Waste Code:</b>		D009				
<b>Waste Code Description:</b>		MERCURY				
<b>Hazardous Waste Code:</b>		D010				
<b>Waste Code Description:</b>		SELENIUM				
<b>Hazardous Waste Code:</b>		D011				
<b>Waste Code Description:</b>		SILVER				
<b>Hazardous Waste Code:</b>		D012				
<b>Waste Code Description:</b>		ENDRIN (1,2,3,4,10,10-HEXACHLORO-1,7-EPOXY-1,4,4A,5,6,7,8,8A-OCTAHYDRO-1,4-ENDO, ENDO-5,8-DIMETH-ANO-NAPHTHALENE)				
<b>Hazardous Waste Code:</b>		D013				
<b>Waste Code Description:</b>		LINDANE (1,2,3,4,5,6-HEXA-CHLOROCYCLOHEXANE, GAMMA ISOMER)				
<b>Hazardous Waste Code:</b>		D014				
<b>Waste Code Description:</b>		METHOXYCHLOR (1,1,1-TRICHLORO-2,2-BIS [P-METHOXYPHENYL] ETHANE)				
<b>Hazardous Waste Code:</b>		D016				
<b>Waste Code Description:</b>		2,4-D (2,4-DICHLOROPHENOXYACETIC ACID)				
<b>Hazardous Waste Code:</b>		D018				
<b>Waste Code Description:</b>		BENZENE				
<b>Hazardous Waste Code:</b>		D019				
<b>Waste Code Description:</b>		CARBON TETRACHLORIDE				
<b>Hazardous Waste Code:</b>		D022				
<b>Waste Code Description:</b>		CHLOROFORM				

<b>Map Key</b>	<b>Number of Records</b>	<b>Direction</b>	<b>Distance (mi/ft)</b>	<b>Elev/Diff (ft)</b>	<b>Site</b>	<b>DB</b>
<b>Hazardous Waste Code:</b> <b>Waste Code Description:</b>			D023 O-CRESOL			
<b>Hazardous Waste Code:</b> <b>Waste Code Description:</b>			D024 M-CRESOL			
<b>Hazardous Waste Code:</b> <b>Waste Code Description:</b>			D025 P-CRESOL			
<b>Hazardous Waste Code:</b> <b>Waste Code Description:</b>			D026 CRESOL			
<b>Hazardous Waste Code:</b> <b>Waste Code Description:</b>			D031 HEPTACHLOR (AND ITS EPOXIDE)			
<b>Hazardous Waste Code:</b> <b>Waste Code Description:</b>			D033 HEXACHLOROBUTADIENE			
<b>Hazardous Waste Code:</b> <b>Waste Code Description:</b>			D035 METHYL ETHYL KETONE			
<b>Hazardous Waste Code:</b> <b>Waste Code Description:</b>			D038 PYRIDINE			
<b>Hazardous Waste Code:</b> <b>Waste Code Description:</b>			D039 TETRACHLOROETHYLENE			
<b>Hazardous Waste Code:</b> <b>Waste Code Description:</b>			F002 THE FOLLOWING SPENT HALOGENATED SOLVENTS: TETRACHLOROETHYLENE, METHYLENE CHLORIDE, TRICHLOROETHYLENE, 1,1,1-TRICHLOROETHANE, CHLOROBENZENE, 1,1,2-TRICHLORO-1,2,2-TRIFLUOROETHANE, ORTHO-DICHLOROBENZENE, TRICHLOROFLUOROMETHANE, AND 1,1,2, TRICHLOROETHANE; ALL SPENT SOLVENT MIXTURES/BLENDS CONTAINING, BEFORE USE, A TOTAL OF TEN PERCENT OR MORE (BY VOLUME) OF ONE OR MORE OF THE ABOVE HALOGENATED SOLVENTS OR THOSE SOLVENTS LISTED IN F001, F004, AND F005; AND STILL BOTTOMS FROM THE RECOVERY OF THESE SPENT SOLVENTS AND SPENT SOLVENT MIXTURES.			
<b>Hazardous Waste Code:</b> <b>Waste Code Description:</b>			F003 THE FOLLOWING SPENT NONHALOGENATED SOLVENTS: XYLENE, ACETONE, ETHYL ACETATE, ETHYL BENZENE, ETHYL ETHER, METHYL ISOBUTYL KETONE, N-BUTYL ALCOHOL, CYCLOHEXANONE, AND METHANOL; ALL SPENT SOLVENT MIXTURES/BLENDS CONTAINING, BEFORE USE, ONLY THE ABOVE SPENT NONHALOGENATED SOLVENTS; AND ALL SPENT SOLVENT MIXTURES/BLENDS CONTAINING, BEFORE USE, ONE OR MORE OF THE ABOVE NONHALOGENATED SOLVENTS, AND A TOTAL OF TEN PERCENT OR MORE (BY VOLUME) OF ONE OR MORE OF THOSE SOLVENTS LISTED IN F001, F002, F004, AND F005; AND STILL BOTTOMS FROM THE RECOVERY OF THESE SPENT SOLVENTS AND SPENT SOLVENT MIXTURES.			
<b>Hazardous Waste Code:</b> <b>Waste Code Description:</b>			F005 THE FOLLOWING SPENT NONHALOGENATED SOLVENTS: TOLUENE, METHYL ETHYL KETONE, CARBON DISULFIDE, ISOBUTANOL, PYRIDINE, BENZENE, 2-ETHOXYETHANOL, AND 2-NITROPROPANE; ALL SPENT SOLVENT MIXTURES/BLENDS CONTAINING, BEFORE USE, A TOTAL OF TEN PERCENT OR MORE (BY VOLUME) OF ONE OR MORE OF THE ABOVE NONHALOGENATED SOLVENTS OR THOSE SOLVENTS LISTED IN F001, F002, OR F004; AND STILL BOTTOMS FROM THE RECOVERY OF THESE SPENT SOLVENTS AND SPENT SOLVENT MIXTURES.			
<b>Hazardous Waste Code:</b> <b>Waste Code Description:</b>			F027 DISCARDED UNUSED FORMULATIONS CONTAINING TRI-, TETRA-, OR PENTACHLOROPHENOL OR DISCARDED UNUSED FORMULATIONS CONTAINING COMPOUNDS DERIVED FROM THESE CHLOROPHENOLS. (THIS LISTING DOES NOT INCLUDE FORMULATIONS CONTAINING HEXACHLOROPHENE SYNTHESIZED FROM PREPURIFIED 2,4,5-TRICHLOROPHENOL AS THE SOLE COMPONENT.)			
<b>Hazardous Waste Code:</b> <b>Waste Code Description:</b>			P001 2H-1-BENZOPYRAN-2-ONE, 4-HYDROXY-3-(3-OXO-1-PHENYLBUTYL)-, & SALTS, WHEN PRESENT AT CONCENTRATIONS GREATER THAN 0.3% (OR) WARFARIN, & SALTS, WHEN PRESENT AT CONCENTRATIONS GREATER THAN 0.3%			
<b>Hazardous Waste Code:</b> <b>Waste Code Description:</b>			P004 1,4,5,8-DIMETHANONAPHTHALENE, 1,2,3,4,10,10-HEXA-CHLORO-1,4,4A,5,8,8A,-HEXAHYDRO-, (1ALPHA, 4ALPHA, 4ABETA, 5ALPHA, 8ALPHA, 8ABETA)- (OR) ALDRIN			

<b>Map Key</b>	<b>Number of Records</b>	<b>Direction</b>	<b>Distance (mi/ft)</b>	<b>Elev/Diff (ft)</b>	<b>Site</b>	<b>DB</b>
<b>Hazardous Waste Code:</b> <b>Waste Code Description:</b>					P008 4-AMINOPYRIDINE (OR) 4-PYRIDINAMINE	
<b>Hazardous Waste Code:</b> <b>Waste Code Description:</b>					P012 ARSENIC OXIDE AS2O3 (OR) ARSENIC TRIOXIDE	
<b>Hazardous Waste Code:</b> <b>Waste Code Description:</b>					P022 CARBON DISULFIDE	
<b>Hazardous Waste Code:</b> <b>Waste Code Description:</b>					P024 BENZENAMINE, 4-CHLORO- (OR) P-CHLORANILINE	
<b>Hazardous Waste Code:</b> <b>Waste Code Description:</b>					P030 CYANIDES (SOLUBLE CYANIDE SALTS), NOT OTHERWISE SPECIFIED	
<b>Hazardous Waste Code:</b> <b>Waste Code Description:</b>					P037 2,7:3,6-DIMETHANONAPHTH[2,3-B]OXIRENE, 3,4,5,6,9,9-HEXACHLORO-1A,2,2A,3,6,6A,7,7A-OCTAHYDRO-, (1AALPHA, 2BETA, 2AALPHA, 3BETA, 6BETA, 6AALPHA, 7BETA, 7AALPHA)- (OR) DIELDRIN	
<b>Hazardous Waste Code:</b> <b>Waste Code Description:</b>					P051 2,7:3,6-DIMETHANONAPHTH[2,3-B]OXIRENE, 3,4,5,6,9,9-HEXACHLORO-1A,2,2A,3,6,6A,7,7A-OCTAHYDRO-, (1AALPHA, 2BETA, 2ABETA, 3ALPHA, 6ALPHA, 6ABETA, 7BETA, 7AALPHA)- & METABOLITES (OR) ENDRIN (OR) ENDRIN, & METABOLITES	
<b>Hazardous Waste Code:</b> <b>Waste Code Description:</b>					P059 4,7-METHANO-1H-INDENE, 1,4,5,6,7,8,8-HEPTACHLORO-3A,4,7,7A-TETRAHYDRO- (OR) HEPTACHLOR	
<b>Hazardous Waste Code:</b> <b>Waste Code Description:</b>					P075 NICOTINE, & SALTS (OR) PYRIDINE, 3-(1-METHYL-2-PYRROLIDINYL)-,(S)-, & SALTS	
<b>Hazardous Waste Code:</b> <b>Waste Code Description:</b>					P087 OSMIUM OXIDE OSO4, (T-4)- (OR) OSMIUM TETROXIDE	
<b>Hazardous Waste Code:</b> <b>Waste Code Description:</b>					P092 MERCURY, (ACETATO-O)PHENYL- (OR) PHENYLMERCURY ACETATE	
<b>Hazardous Waste Code:</b> <b>Waste Code Description:</b>					P093 PHENYLTHIOUREA (OR) THIOUREA, PHENYL-	
<b>Hazardous Waste Code:</b> <b>Waste Code Description:</b>					P098 POTASSIUM CYANIDE (OR) POTASSIUM CYANIDE K(CN)	
<b>Hazardous Waste Code:</b> <b>Waste Code Description:</b>					P105 SODIUM AZIDE	
<b>Hazardous Waste Code:</b> <b>Waste Code Description:</b>					P119 AMMONIUM VANADATE (OR) VANADIC ACID, AMMONIUM SALT	
<b>Hazardous Waste Code:</b> <b>Waste Code Description:</b>					U001 ACETALDEHYDE (I) (OR) ETHANAL (I)	
<b>Hazardous Waste Code:</b> <b>Waste Code Description:</b>					U002 2-PROPANONE (I) (OR) ACETONE (I)	
<b>Hazardous Waste Code:</b> <b>Waste Code Description:</b>					U003 ACETONITRILE (I,T)	
<b>Hazardous Waste Code:</b> <b>Waste Code Description:</b>					U006 ACETYL CHLORIDE (C,R,T)	
<b>Hazardous Waste Code:</b> <b>Waste Code Description:</b>					U007 2-PROPENAMIDE (OR) ACRYLAMIDE	
<b>Hazardous Waste Code:</b> <b>Waste Code Description:</b>					U008 2-PROPENOIC ACID (I) (OR) ACRYLIC ACID (I)	
<b>Hazardous Waste Code:</b> <b>Waste Code Description:</b>					U012 ANILINE (I,T) (OR) BENZENAMINE (I,T)	

<b>Map Key</b>	<b>Number of Records</b>	<b>Direction</b>	<b>Distance (mi/ft)</b>	<b>Elev/Diff (ft)</b>	<b>Site</b>	<b>DB</b>
<b>Hazardous Waste Code:</b>					U014	
<b>Waste Code Description:</b>					AURAMINE (OR) BENZENAMINE, 4,4'-CARBONIMIDOYLBIS[N,N-DIMETHYL-	
<b>Hazardous Waste Code:</b>					U019	
<b>Waste Code Description:</b>					BENZENE (I,T)	
<b>Hazardous Waste Code:</b>					U031	
<b>Waste Code Description:</b>					1-BUTANOL (I) (OR) N-BUTYL ALCOHOL (I)	
<b>Hazardous Waste Code:</b>					U044	
<b>Waste Code Description:</b>					CHLOROFORM (OR) METHANE, TRICHLORO-	
<b>Hazardous Waste Code:</b>					U045	
<b>Waste Code Description:</b>					METHANE, CHLORO- (I,T) (OR) METHYL CHLORIDE (I,T)	
<b>Hazardous Waste Code:</b>					U052	
<b>Waste Code Description:</b>					CRESOL (CRESYLIC ACID) (OR) PHENOL, METHYL-	
<b>Hazardous Waste Code:</b>					U061	
<b>Waste Code Description:</b>					BENZENE, 1,1'-(2,2,2-TRICHLOROETHYLIDENE)BIS[4-CHLORO- (OR) DDT	
<b>Hazardous Waste Code:</b>					U068	
<b>Waste Code Description:</b>					METHANE, DIBROMO- (OR) METHYLENE BROMIDE	
<b>Hazardous Waste Code:</b>					U069	
<b>Waste Code Description:</b>					1,2-BENZENEDICARBOXYLIC ACID, DIBUTYL ESTER (OR) DIBUTYL PHTHALATE	
<b>Hazardous Waste Code:</b>					U077	
<b>Waste Code Description:</b>					ETHANE, 1,2-DICHLORO- (OR) ETHYLENE DICHLORIDE	
<b>Hazardous Waste Code:</b>					U080	
<b>Waste Code Description:</b>					METHANE, DICHLORO- (OR) METHYLENE CHLORIDE	
<b>Hazardous Waste Code:</b>					U081	
<b>Waste Code Description:</b>					2,4-DICHLOROPHENOL (OR) PHENOL, 2,4-DICHLORO-	
<b>Hazardous Waste Code:</b>					U088	
<b>Waste Code Description:</b>					1,2-BENZENEDICARBOXYLIC ACID, DIETHYL ESTER (OR) DIETHYL PHTHALATE	
<b>Hazardous Waste Code:</b>					U089	
<b>Waste Code Description:</b>					DIETHYLSTILBESTEROL (OR) PHENOL, 4,4'-(1,2-DIETHYL-1,2-ETHENEDIYL)BIS, (E)-	
<b>Hazardous Waste Code:</b>					U092	
<b>Waste Code Description:</b>					DIMETHYLAMINE (I) (OR) METHANAMINE, N-METHYL- (I)	
<b>Hazardous Waste Code:</b>					U096	
<b>Waste Code Description:</b>					ALPHA,ALPHA-DIMETHYLBENZYLHYDROPEROXIDE (R) (OR) HYDROPEROXIDE, 1-METHYL-1-PHENYLETHYL- (R)	
<b>Hazardous Waste Code:</b>					U107	
<b>Waste Code Description:</b>					1,2-BENZENEDICARBOXYLIC ACID, DIOCTYL ESTER (OR) DI-N-OCTYL PHTHALATE	
<b>Hazardous Waste Code:</b>					U108	
<b>Waste Code Description:</b>					1,4-DIETHYLENEOXIDE (OR) 1,4-DIOXANE	
<b>Hazardous Waste Code:</b>					U112	
<b>Waste Code Description:</b>					ACETIC ACID, ETHYL ESTER (I) (OR) ETHYL ACETATE (I)	
<b>Hazardous Waste Code:</b>					U117	
<b>Waste Code Description:</b>					ETHANE, 1,1'-OXYBIS-(I) (OR) ETHYL ETHER (I)	
<b>Hazardous Waste Code:</b>					U118	
<b>Waste Code Description:</b>					2-PROPENOIC ACID, 2-METHYL-, ETHYL ESTER (OR) ETHYL METHACRYLATE	
<b>Hazardous Waste Code:</b>					U121	
<b>Waste Code Description:</b>					METHANE, TRICHLOROFLUORO- (OR) TRICHLOROMONOFUOROMETHANE	
<b>Hazardous Waste Code:</b>					U122	

<b>Map Key</b>	<b>Number of Records</b>	<b>Direction</b>	<b>Distance (mi/ft)</b>	<b>Elev/Diff (ft)</b>	<b>Site</b>	<b>DB</b>
<b>Waste Code Description:</b>					FORMALDEHYDE	
<b>Hazardous Waste Code:</b>					U123	
<b>Waste Code Description:</b>					FORMIC ACID (C,T)	
<b>Hazardous Waste Code:</b>					U128	
<b>Waste Code Description:</b>					1,3-BUTADIENE, 1,1,2,3,4,4-HEXACHLORO- (OR) HEXACHLOROBUTADIENE	
<b>Hazardous Waste Code:</b>					U129	
<b>Waste Code Description:</b>					CYCLOHEXANE, 1,2,3,4,5,6-HEXACHLORO-, (1ALPHA, 2ALPHA, 3BETA, 4ALPHA, 5ALPHA, 6BETA)- (OR) LINDANE	
<b>Hazardous Waste Code:</b>					U132	
<b>Waste Code Description:</b>					HEXACHLOROPHENE (OR) PHENOL, 2,2'-METHYLENEBIS[3,4,6-TRICHLORO-	
<b>Hazardous Waste Code:</b>					U136	
<b>Waste Code Description:</b>					ARSINIC ACID, DIMETHYL- (OR) CACODYLIC ACID	
<b>Hazardous Waste Code:</b>					U138	
<b>Waste Code Description:</b>					METHANE, IODO- (OR) METHYL IODIDE	
<b>Hazardous Waste Code:</b>					U146	
<b>Waste Code Description:</b>					LEAD SUBACETATE (OR) LEAD, BIS(ACETATO-O)TETRAHYDROXYTRI-	
<b>Hazardous Waste Code:</b>					U154	
<b>Waste Code Description:</b>					METHANOL (I) (OR) METHYL ALCOHOL (I)	
<b>Hazardous Waste Code:</b>					U157	
<b>Waste Code Description:</b>					3-METHYLCHOLANTHRENE (OR) BENZ[J]ACEANTHRYLENE, 1,2-DIHYDRO-3-METHYL-	
<b>Hazardous Waste Code:</b>					U162	
<b>Waste Code Description:</b>					2-PROPENOIC ACID, 2-METHYL-, METHYL ESTER (I,T) (OR) METHYL METHACRYLATE (I,T)	
<b>Hazardous Waste Code:</b>					U163	
<b>Waste Code Description:</b>					GUANIDINE, N-METHYL-N'-NITRO-N-NITROSO- (OR) MNNG	
<b>Hazardous Waste Code:</b>					U170	
<b>Waste Code Description:</b>					P-NITROPHENOL (I,T) (OR) PHENOL, 4-NITRO-	
<b>Hazardous Waste Code:</b>					U176	
<b>Waste Code Description:</b>					N-NITROSO-N-ETHYLUREA (OR) UREA, N-ETHYL-N-NITROSO-	
<b>Hazardous Waste Code:</b>					U187	
<b>Waste Code Description:</b>					ACETAMIDE, N-(4-ETHOXYPHENYL)- (OR) PHENACETIN	
<b>Hazardous Waste Code:</b>					U188	
<b>Waste Code Description:</b>					PHENOL	
<b>Hazardous Waste Code:</b>					U194	
<b>Waste Code Description:</b>					1-PROPANAMINE (I,T) (OR) N-PROPYLAMINE (I,T)	
<b>Hazardous Waste Code:</b>					U196	
<b>Waste Code Description:</b>					PYRIDINE	
<b>Hazardous Waste Code:</b>					U200	
<b>Waste Code Description:</b>					RESERPINE (OR) YOHIMBAN-16-CARBOXYLIC ACID, 11,17-DIMETHOXY-18-[(3,4,5-TRIMETHOXYBENZOYL) OXY]-, METHYL ESTER, (3BETA, 16BETA, 17ALPHA, 18BETA, 20ALPHA)-	
<b>Hazardous Waste Code:</b>					U201	
<b>Waste Code Description:</b>					1,3-BENZENEDIOL (OR) RESORCINOL	
<b>Hazardous Waste Code:</b>					U213	
<b>Waste Code Description:</b>					FURAN, TETRAHYDRO-(I) (OR) TETRAHYDROFURAN (I)	
<b>Hazardous Waste Code:</b>					U216	
<b>Waste Code Description:</b>					THALLIUM CHLORIDE TLCL (OR) THALLIUM(I) CHLORIDE	
<b>Hazardous Waste Code:</b>					U219	
<b>Waste Code Description:</b>					THIOUREA	

<b>Map Key</b>	<b>Number of Records</b>	<b>Direction</b>	<b>Distance (mi/ft)</b>	<b>Elev/Diff (ft)</b>	<b>Site</b>	<b>DB</b>
<b>Hazardous Waste Code:</b>		U220				
<b>Waste Code Description:</b>		BENZENE, METHYL- (OR) TOLUENE				
<b>Hazardous Waste Code:</b>		U221				
<b>Waste Code Description:</b>		BENZENEDIAMINE, AR-METHYL- (OR) TOLUENEDIAMINE				
<b>Hazardous Waste Code:</b>		U239				
<b>Waste Code Description:</b>		BENZENE, DIMETHYL- (I,T) (OR) XYLENE (I)				
<b>Hazardous Waste Code:</b>		U240				
<b>Waste Code Description:</b>		2,4-D, SALTS & ESTERS (OR) ACETIC ACID, (2,4-DICHLOROPHENOXY)-, SALTS & ESTERS (OR) DICHLOROPHENOXYACETIC ACID 2,4-D				
<b>Hazardous Waste Code:</b>		U244				
<b>Waste Code Description:</b>		THIOPEROXYDICARBONIC DIAMIDE [(H2N)C(S)]2S2, TETRAMETHYL- (OR) THIRAM				
<b>Hazardous Waste Code:</b>		U246				
<b>Waste Code Description:</b>		CYANOGEN BROMIDE (CN)BR				
<b>Hazardous Waste Code:</b>		U247				
<b>Waste Code Description:</b>		BENZENE, 1,1'-(2,2,2-TRICHLOROETHYLIDENE)BIS[4-METHOXY- (OR) METHOXYCHLOR				
<b>Hazardous Waste Code:</b>		U404				
<b>Waste Code Description:</b>		ETHANAMINE, N,N-DIETHYL- (OR) TRIETHYLAMINE				

**Hazardous Waste Handler Details**

**Sequence No:** 2  
**Receive Date:** 20070101  
**Handler Name:** UNILEVER RESEARCH & DEVELOPMENT  
**Federal Waste Generator Code:** 1  
**Generator Code Description:** Large Quantity Generator  
**Source Type:** Implementer

**Hazardous Waste Handler Details**

**Sequence No:** 3  
**Receive Date:** 20090804  
**Handler Name:** I.PARK EDGEWATER LLC  
**Federal Waste Generator Code:** 1  
**Generator Code Description:** Large Quantity Generator  
**Source Type:** Notification

**Waste Code Details**

**Hazardous Waste Code:** D008  
**Waste Code Description:** LEAD

**Hazardous Waste Handler Details**

**Sequence No:** 1  
**Receive Date:** 20100709  
**Handler Name:** I.PARK EDGEWATER, LLC  
**Federal Waste Generator Code:** 1  
**Generator Code Description:** Large Quantity Generator  
**Source Type:** Annual/Biennial Report update with Notification

**Waste Code Details**

**Hazardous Waste Code:** D008  
**Waste Code Description:** LEAD



<b>Map Key</b>	<b>Number of Records</b>	<b>Direction</b>	<b>Distance (mi/ft)</b>	<b>Elev/Diff (ft)</b>	<b>Site</b>	<b>DB</b>
<b><u>Owner/Operator Details</u></b>						
<b>Owner/Operator Ind:</b>	Current Operator				<b>Street No:</b>	
<b>Type:</b>	Private				<b>Street 1:</b>	
<b>Name:</b>	NO NAME FOUND				<b>Street 2:</b>	
<b>Date Became Current:</b>	19200309				<b>City:</b>	
<b>Date Ended Current:</b>					<b>State:</b>	
<b>Phone:</b>					<b>Country:</b>	US
<b>Source Type:</b>	Implementer				<b>Zip Code:</b>	
<b>Owner/Operator Ind:</b>	Current Operator				<b>Street No:</b>	
<b>Type:</b>	Private				<b>Street 1:</b>	45 RIVER RD
<b>Name:</b>	UNILEVER RESEARCH US				<b>Street 2:</b>	
<b>Date Became Current:</b>					<b>City:</b>	EDGEWATER
<b>Date Ended Current:</b>					<b>State:</b>	NJ
<b>Phone:</b>	201-943-7100				<b>Country:</b>	US
<b>Source Type:</b>	Notification				<b>Zip Code:</b>	07020
<b>Owner/Operator Ind:</b>	Current Owner				<b>Street No:</b>	
<b>Type:</b>	Private				<b>Street 1:</b>	
<b>Name:</b>	UNILEVER RESEARCH US, DIV. OF CONOPCO				<b>Street 2:</b>	
<b>Date Became Current:</b>	19200309				<b>City:</b>	
<b>Date Ended Current:</b>					<b>State:</b>	
<b>Phone:</b>					<b>Country:</b>	US
<b>Source Type:</b>	Annual/Biennial Report				<b>Zip Code:</b>	
<b>Owner/Operator Ind:</b>	Current Operator				<b>Street No:</b>	
<b>Type:</b>	Private				<b>Street 1:</b>	45 RIVER RD
<b>Name:</b>	UNILEVER RESEARCH US				<b>Street 2:</b>	
<b>Date Became Current:</b>					<b>City:</b>	EDGEWATER
<b>Date Ended Current:</b>					<b>State:</b>	NJ
<b>Phone:</b>	201-943-7100				<b>Country:</b>	
<b>Source Type:</b>	Part A				<b>Zip Code:</b>	07020
<b>Owner/Operator Ind:</b>	Current Operator				<b>Street No:</b>	
<b>Type:</b>	Private				<b>Street 1:</b>	
<b>Name:</b>	I.PARK EDGEWATER, LLC				<b>Street 2:</b>	
<b>Date Became Current:</b>	20040830				<b>City:</b>	
<b>Date Ended Current:</b>					<b>State:</b>	
<b>Phone:</b>					<b>Country:</b>	US
<b>Source Type:</b>	Annual/Biennial Report update with Notification				<b>Zip Code:</b>	
<b>Owner/Operator Ind:</b>	Current Owner				<b>Street No:</b>	
<b>Type:</b>	Private				<b>Street 1:</b>	UNKNOWN
<b>Name:</b>	CONOPCO				<b>Street 2:</b>	
<b>Date Became Current:</b>	19200319				<b>City:</b>	UNKNOWN
<b>Date Ended Current:</b>					<b>State:</b>	NJ
<b>Phone:</b>	201-840-2782				<b>Country:</b>	US
<b>Source Type:</b>	Implementer				<b>Zip Code:</b>	99999
<b>Owner/Operator Ind:</b>	Current Operator				<b>Street No:</b>	45
<b>Type:</b>	Private				<b>Street 1:</b>	RIVER RD
<b>Name:</b>	UNILEVER				<b>Street 2:</b>	
<b>Date Became Current:</b>	19200319				<b>City:</b>	EDGEWATER
<b>Date Ended Current:</b>					<b>State:</b>	NJ
<b>Phone:</b>	201-840-2782				<b>Country:</b>	US
<b>Source Type:</b>	Implementer				<b>Zip Code:</b>	07020
<b>Owner/Operator Ind:</b>	Current Owner				<b>Street No:</b>	
<b>Type:</b>	Private				<b>Street 1:</b>	45 RIVER ROAD
<b>Name:</b>	I-PARK EDGEWATER, LLC (CURRENT)				<b>Street 2:</b>	
<b>Date Became Current:</b>	20040801				<b>City:</b>	EDGEWATER
<b>Date Ended Current:</b>					<b>State:</b>	NJ
<b>Phone:</b>					<b>Country:</b>	US
<b>Source Type:</b>	Annual/Biennial Report				<b>Zip Code:</b>	07020
<b>Owner/Operator Ind:</b>	Current Owner				<b>Street No:</b>	485

<b>Map Key</b>	<b>Number of Records</b>	<b>Direction</b>	<b>Distance (mi/ft)</b>	<b>Elev/Diff (ft)</b>	<b>Site</b>	<b>DB</b>
<b>Type:</b>	Private				<b>Street 1:</b> WEST PUTNAM AVENUE	
<b>Name:</b>	I.PARK EDGEWATER, LLC				<b>Street 2:</b>	
<b>Date Became Current:</b>	20040830				<b>City:</b> GREENWICH	
<b>Date Ended Current:</b>					<b>State:</b> CT	
<b>Phone:</b>					<b>Country:</b> US	
<b>Source Type:</b>	Annual/Biennial Report update with Notification				<b>Zip Code:</b> 06830	
<b>Owner/Operator Ind:</b>	Current Owner				<b>Street No:</b>	
<b>Type:</b>	Private				<b>Street 1:</b> 45 RIVER ROAD	
<b>Name:</b>	UNILEVER R&D - EDGEWATER				<b>Street 2:</b>	
<b>Date Became Current:</b>	19200309				<b>City:</b> EDGEWATER	
<b>Date Ended Current:</b>					<b>State:</b> NJ	
<b>Phone:</b>					<b>Country:</b> US	
<b>Source Type:</b>	Annual/Biennial Report				<b>Zip Code:</b> 07020	
<b>Owner/Operator Ind:</b>	Current Operator				<b>Street No:</b>	
<b>Type:</b>	Private				<b>Street 1:</b>	
<b>Name:</b>	UNILEVER R&D - EDGEWATER				<b>Street 2:</b>	
<b>Date Became Current:</b>	19200309				<b>City:</b>	
<b>Date Ended Current:</b>					<b>State:</b>	
<b>Phone:</b>					<b>Country:</b> US	
<b>Source Type:</b>	Annual/Biennial Report				<b>Zip Code:</b>	
<b>Owner/Operator Ind:</b>	Current Owner				<b>Street No:</b>	
<b>Type:</b>	Private				<b>Street 1:</b> 45 RIVER RD	
<b>Name:</b>	LEVER BROTHERS CO				<b>Street 2:</b>	
<b>Date Became Current:</b>	20010101				<b>City:</b> EDGEWATER	
<b>Date Ended Current:</b>					<b>State:</b> NJ	
<b>Phone:</b>	201-943-7100				<b>Country:</b> US	
<b>Source Type:</b>	Notification				<b>Zip Code:</b> 07020	
<b>Owner/Operator Ind:</b>	Current Operator				<b>Street No:</b> 45	
<b>Type:</b>	Private				<b>Street 1:</b> RIVER RD	
<b>Name:</b>	UNILEVER				<b>Street 2:</b>	
<b>Date Became Current:</b>	19200319				<b>City:</b> EDGEWATER	
<b>Date Ended Current:</b>					<b>State:</b> NJ	
<b>Phone:</b>	201-840-2782				<b>Country:</b> US	
<b>Source Type:</b>	Notification				<b>Zip Code:</b> 07020	
<b>Owner/Operator Ind:</b>	Current Operator				<b>Street No:</b>	
<b>Type:</b>	Private				<b>Street 1:</b>	
<b>Name:</b>	NO NAME FOUND				<b>Street 2:</b>	
<b>Date Became Current:</b>	19200309				<b>City:</b>	
<b>Date Ended Current:</b>					<b>State:</b>	
<b>Phone:</b>					<b>Country:</b> US	
<b>Source Type:</b>	Notification				<b>Zip Code:</b>	
<b>Owner/Operator Ind:</b>	Current Owner				<b>Street No:</b>	
<b>Type:</b>	Private				<b>Street 1:</b> UNKNOWN	
<b>Name:</b>	CONOPCO				<b>Street 2:</b>	
<b>Date Became Current:</b>	19200319				<b>City:</b> UNKNOWN	
<b>Date Ended Current:</b>					<b>State:</b> NJ	
<b>Phone:</b>	201-840-2782				<b>Country:</b> US	
<b>Source Type:</b>	Notification				<b>Zip Code:</b> 99999	
<b>Owner/Operator Ind:</b>	Current Operator				<b>Street No:</b> 45	
<b>Type:</b>	Private				<b>Street 1:</b> RIVER RD	
<b>Name:</b>	UNILEVER				<b>Street 2:</b>	
<b>Date Became Current:</b>	19200319				<b>City:</b> EDGEWATER	
<b>Date Ended Current:</b>					<b>State:</b> NJ	
<b>Phone:</b>	201-840-2782				<b>Country:</b> US	
<b>Source Type:</b>	Notification				<b>Zip Code:</b> 07020	
<b>Owner/Operator Ind:</b>	Current Operator				<b>Street No:</b>	
<b>Type:</b>	Private				<b>Street 1:</b>	
<b>Name:</b>	I.PARK EDGEWATER LLC				<b>Street 2:</b>	
<b>Date Became Current:</b>	20040830				<b>City:</b>	
<b>Date Ended Current:</b>					<b>State:</b>	
<b>Phone:</b>					<b>Country:</b>	

<b>Map Key</b>	<b>Number of Records</b>	<b>Direction</b>	<b>Distance (mi/ft)</b>	<b>Elev/Diff (ft)</b>	<b>Site</b>	<b>DB</b>
<b>Source Type:</b>	Notification				<b>Zip Code:</b>	
<b>Owner/Operator Ind:</b>	Current Owner				<b>Street No:</b>	
<b>Type:</b>	Private				<b>Street 1:</b>	45 RIVER RD
<b>Name:</b>	LEVER BROTHERS CO				<b>Street 2:</b>	
<b>Date Became Current:</b>	20010101				<b>City:</b>	EDGEWATER
<b>Date Ended Current:</b>					<b>State:</b>	NJ
<b>Phone:</b>	201-943-7100				<b>Country:</b>	US
<b>Source Type:</b>	Implementer				<b>Zip Code:</b>	07020
<b>Owner/Operator Ind:</b>	Current Owner				<b>Street No:</b>	
<b>Type:</b>	Private				<b>Street 1:</b>	45 RIVER RD
<b>Name:</b>	LEVER BROTHERS CO				<b>Street 2:</b>	
<b>Date Became Current:</b>					<b>City:</b>	EDGEWATER
<b>Date Ended Current:</b>					<b>State:</b>	NJ
<b>Phone:</b>	201-943-7100				<b>Country:</b>	
<b>Source Type:</b>	Notification				<b>Zip Code:</b>	07020
<b>Owner/Operator Ind:</b>	Current Owner				<b>Street No:</b>	
<b>Type:</b>	Private				<b>Street 1:</b>	UNKNOWN
<b>Name:</b>	CONOPCO				<b>Street 2:</b>	
<b>Date Became Current:</b>	19200319				<b>City:</b>	UNKNOWN
<b>Date Ended Current:</b>					<b>State:</b>	NJ
<b>Phone:</b>	201-840-2782				<b>Country:</b>	
<b>Source Type:</b>	Notification				<b>Zip Code:</b>	99999
<b>Owner/Operator Ind:</b>	Current Owner				<b>Street No:</b>	485
<b>Type:</b>	Private				<b>Street 1:</b>	W PUTNAM AVE
<b>Name:</b>	I.PARK EDGEWATER LLC				<b>Street 2:</b>	
<b>Date Became Current:</b>	20040830				<b>City:</b>	GREENWICH
<b>Date Ended Current:</b>					<b>State:</b>	CT
<b>Phone:</b>					<b>Country:</b>	US
<b>Source Type:</b>	Notification				<b>Zip Code:</b>	06830
<b>Owner/Operator Ind:</b>	Current Operator				<b>Street No:</b>	
<b>Type:</b>	Private				<b>Street 1:</b>	
<b>Name:</b>	UNILEVER RESEARCH & DEVELOPMENT (FORMER)				<b>Street 2:</b>	
<b>Date Became Current:</b>	19200309				<b>City:</b>	
<b>Date Ended Current:</b>					<b>State:</b>	
<b>Phone:</b>					<b>Country:</b>	US
<b>Source Type:</b>	Annual/Biennial Report				<b>Zip Code:</b>	
<b>Owner/Operator Ind:</b>	Current Operator				<b>Street No:</b>	
<b>Type:</b>	Private				<b>Street 1:</b>	45 RIVER ROAD
<b>Name:</b>	LEVER BROTHERS COMPANY				<b>Street 2:</b>	
<b>Date Became Current:</b>					<b>City:</b>	OPERCITY
<b>Date Ended Current:</b>					<b>State:</b>	NJ
<b>Phone:</b>	201-943-7100				<b>Country:</b>	
<b>Source Type:</b>	Part A				<b>Zip Code:</b>	99999
<b>Owner/Operator Ind:</b>	Current Owner				<b>Street No:</b>	
<b>Type:</b>	Private				<b>Street 1:</b>	45 RIVER RD
<b>Name:</b>	UNILEVER RESEARCH US				<b>Street 2:</b>	
<b>Date Became Current:</b>					<b>City:</b>	EDGEWATER
<b>Date Ended Current:</b>					<b>State:</b>	NJ
<b>Phone:</b>	201-943-7100				<b>Country:</b>	
<b>Source Type:</b>	Notification				<b>Zip Code:</b>	07020
<b>Owner/Operator Ind:</b>	Current Owner				<b>Street No:</b>	
<b>Type:</b>	Private				<b>Street 1:</b>	45 RIVER RD
<b>Name:</b>	LEVER BROTHERS CO				<b>Street 2:</b>	
<b>Date Became Current:</b>	20010101				<b>City:</b>	EDGEWATER
<b>Date Ended Current:</b>					<b>State:</b>	NJ
<b>Phone:</b>	201-943-7100				<b>Country:</b>	
<b>Source Type:</b>	Notification				<b>Zip Code:</b>	07020
<b>Owner/Operator Ind:</b>	Current Operator				<b>Street No:</b>	
<b>Type:</b>	Private				<b>Street 1:</b>	45 RIVER RD

Map Key	Number of Records	Direction	Distance (mi/ft)	Elev/Diff (ft)	Site	DB
<b>Name:</b>	UNILEVER RESEARCH US				<b>Street 2:</b>	
<b>Date Became Current:</b>					<b>City:</b>	EDGEWATER
<b>Date Ended Current:</b>					<b>State:</b>	NJ
<b>Phone:</b>	201-943-7100				<b>Country:</b>	US
<b>Source Type:</b>	Implementer				<b>Zip Code:</b>	07020
<b>Owner/Operator Ind:</b>	Current Operator				<b>Street No:</b>	
<b>Type:</b>	Private				<b>Street 1:</b>	
<b>Name:</b>	UNILEVER RESEARCH, US				<b>Street 2:</b>	
<b>Date Became Current:</b>	19200309				<b>City:</b>	
<b>Date Ended Current:</b>					<b>State:</b>	
<b>Phone:</b>					<b>Country:</b>	US
<b>Source Type:</b>	Annual/Biennial Report				<b>Zip Code:</b>	

#### Historical Handler Details

<b>Receive Dt:</b>	20090804
<b>Generator Code Description:</b>	Large Quantity Generator
<b>Handler Name:</b>	I.PARK EDGEWATER LLC
<b>Receive Dt:</b>	20070101
<b>Generator Code Description:</b>	Large Quantity Generator
<b>Handler Name:</b>	UNILEVER RESEARCH & DEVELOPMENT
<b>Receive Dt:</b>	20060221
<b>Generator Code Description:</b>	Large Quantity Generator
<b>Handler Name:</b>	UNILEVER RESEARCH & DEVELOPMENT
<b>Receive Dt:</b>	20060220
<b>Generator Code Description:</b>	Large Quantity Generator
<b>Handler Name:</b>	UNILEVER RESEARCH & DEVELOPMENT
<b>Receive Dt:</b>	20040212
<b>Generator Code Description:</b>	Large Quantity Generator
<b>Handler Name:</b>	UNILEVER R&D - EDGEWATER
<b>Receive Dt:</b>	20030723
<b>Generator Code Description:</b>	Large Quantity Generator
<b>Handler Name:</b>	UNILEVER RESEARCH & DEVELOPMENT
<b>Receive Dt:</b>	20020207
<b>Generator Code Description:</b>	Large Quantity Generator
<b>Handler Name:</b>	UNILEVER RESEARCH US
<b>Receive Dt:</b>	20010329
<b>Generator Code Description:</b>	Large Quantity Generator
<b>Handler Name:</b>	UNILEVER RESEARCH US
<b>Receive Dt:</b>	19980323
<b>Generator Code Description:</b>	Large Quantity Generator
<b>Handler Name:</b>	UNILEVER RESEARCH U.S.
<b>Receive Dt:</b>	19960401
<b>Generator Code Description:</b>	Large Quantity Generator
<b>Handler Name:</b>	UNILEVER RESEARCH U.S.
<b>Receive Dt:</b>	19940221
<b>Generator Code Description:</b>	Large Quantity Generator
<b>Handler Name:</b>	UNILEVER RESEARCH U.S.
<b>Receive Dt:</b>	19911205
<b>Generator Code Description:</b>	Not a Generator, Verified
<b>Handler Name:</b>	UNILEVER RESEARCH US
<b>Receive Dt:</b>	19910325
<b>Generator Code Description:</b>	Large Quantity Generator
<b>Handler Name:</b>	UNILEVER RESEARCH U.S.

Map Key	Number of Records	Direction	Distance (mi/ft)	Elev/Diff (ft)	Site	DB
<b>Receive Dt:</b>		19900501				
<b>Generator Code Description:</b>		Large Quantity Generator				
<b>Handler Name:</b>		UNILEVER RESEARCH US INC				
<b>Receive Dt:</b>		19800818				
<b>Generator Code Description:</b>		Large Quantity Generator				
<b>Handler Name:</b>		UNILEVER RESEARCH US				
<b>3</b>	12 of 42	<b>WNW</b>	<b>0.03 / 184.62</b>	<b>8.31 / -1</b>	<b>I.PARK EDGEWATER, LLC 45 RIVER ROAD EDGEWATER NJ 07020</b>	<b>RCRA CORRACTS</b>

**EPA Handler ID:** NJD001495753  
**Gen Status Universe:** Large Quantity Generator  
**Contact Name:** CARL MONHEIT  
**Contact Address:** 485 , WEST PUTNAM AVENUE , , GREENWICH , CT, 06830 , US  
**Contact Phone No and Ext:** 000-000-0000  
**Contact Email:** CMONHEIT@NATIONALRESOURCES.COM  
**Contact Country:** US  
**County Name:** BERGEN  
**EPA Region:** 02  
**Land Type:** Private  
**Receive Date:** 20100709  
**Location Latitude:** 40.827412  
**Location Longitude:** -73.9732

**Event/Area Details**

**Area Name:** SITEWIDE  
**Event Code:** CA050  
**Corrective Action Event Descri:** RFA COMPLETED  
**Actual Date of Event:** 19891227  
**Orig Sched Event Date:**  
**New Sched Event Date:**  
**Best Date:** 19891227  
**Groundwater Release Indicator:**  
**Soil Release Indicator:**  
**Air Release Indicator:**  
**Surface Waste Release Ind:**  
**Event Responsible Agency:** E

**Area Name:** SITEWIDE  
**Event Code:** CA075LO  
**Corrective Action Event Descri:** CA PRIORITIZATION-LOW CA PRIORITY  
**Actual Date of Event:** 19950428  
**Orig Sched Event Date:**  
**New Sched Event Date:**  
**Best Date:** 19950428  
**Groundwater Release Indicator:**  
**Soil Release Indicator:**  
**Air Release Indicator:**  
**Surface Waste Release Ind:**  
**Event Responsible Agency:** E

**Area Name:** SITEWIDE  
**Event Code:** CA725YE  
**Corrective Action Event Descri:** HUMAN EXPOSURES CONTROLLED DETERMINATION-YES, APPLICABLE AS OF THIS DATE  
**Actual Date of Event:** 20130926  
**Orig Sched Event Date:**  
**New Sched Event Date:**  
**Best Date:** 20130926  
**Groundwater Release Indicator:**  
**Soil Release Indicator:**  
**Air Release Indicator:**  
**Surface Waste Release Ind:**  
**Event Responsible Agency:** E

**Violation/Evaluation Summary**

**Note:** VIOLATION or UNDETERMINED: There are VIOLATION or UNDETERMINED details or records associated with this facility (EPA ID) in the Compliance Monitoring and Enforcement table dated Jan, 2022.

**Violation Details**

**Found Violation:** Yes  
**Citation:**  
**Violation Short Description:** Generators - General  
**Violation Type:** 262.A  
**Violation Determined Date:** 19950619  
**Scheduled Compliance Date:** 19950627  
**Return to Compliance:** Observed  
**Actual Return to Compl:** 19950629  
**Violation Responsible Agency:** State

**Enforcement Details**

**Enforcement Type:** 120  
**Enforcement Type Description:** WRITTEN INFORMAL  
**Enforcement Action Date:** 19950619  
**Enf Disposition Status:**  
**Disposition Status Date:**  
**Enforcement Lead Agency:** State  
**Proposed Penalty Amount:**  
**Final Amount:**  
**Paid Amount:**

**Violation Details**

**Found Violation:** Yes  
**Citation:**  
**Violation Short Description:** Generators - General  
**Violation Type:** 262.A  
**Violation Determined Date:** 19920312  
**Scheduled Compliance Date:** 19920326  
**Return to Compliance:** Observed  
**Actual Return to Compl:** 19920326  
**Violation Responsible Agency:** State

**Enforcement Details**

**Enforcement Type:** 120  
**Enforcement Type Description:** WRITTEN INFORMAL  
**Enforcement Action Date:** 19920312  
**Enf Disposition Status:**  
**Disposition Status Date:**  
**Enforcement Lead Agency:** State  
**Proposed Penalty Amount:**  
**Final Amount:**  
**Paid Amount:**

**Violation Details**

**Found Violation:** Yes  
**Citation:**  
**Violation Short Description:** LDR - General  
**Violation Type:** 268.A  
**Violation Determined Date:** 19910513  
**Scheduled Compliance Date:**  
**Return to Compliance:** Observed



<b>Map Key</b>	<b>Number of Records</b>	<b>Direction</b>	<b>Distance (mi/ft)</b>	<b>Elev/Diff (ft)</b>	<b>Site</b>	<b>DB</b>
----------------	--------------------------	------------------	-------------------------	-----------------------	-------------	-----------

Actual Return to Compl: 19910613  
 Violation Responsible Agency: EPA

**Enforcement Details**

Enforcement Type: 120  
 Enforcement Type Description: WRITTEN INFORMAL  
 Enforcement Action Date: 19921112  
 Enf Disposition Status:  
 Disposition Status Date:  
 Enforcement Lead Agency: EPA  
 Proposed Penalty Amount:  
 Final Amount:  
 Paid Amount:

Enforcement Type: 120  
 Enforcement Type Description: WRITTEN INFORMAL  
 Enforcement Action Date: 19910513  
 Enf Disposition Status:  
 Disposition Status Date:  
 Enforcement Lead Agency: EPA  
 Proposed Penalty Amount:  
 Final Amount:  
 Paid Amount:

**Violation Details**

Found Violation: Yes  
 Citation:  
 Violation Short Description: TSD - Manifest/Records/Reporting  
 Violation Type: 264.E  
 Violation Determined Date: 19870129  
 Scheduled Compliance Date: 19860519  
 Return to Compliance: Unverifiable  
 Actual Return to Compl: 19870612  
 Violation Responsible Agency: State

**Enforcement Details**

Enforcement Type: 210  
 Enforcement Type Description: INITIAL 3008(A) COMPLIANCE  
 Enforcement Action Date: 19860321  
 Enf Disposition Status:  
 Disposition Status Date:  
 Enforcement Lead Agency: State  
 Proposed Penalty Amount: 2100  
 Final Amount: 2100  
 Paid Amount:

**Violation Details**

Found Violation: Yes  
 Citation:  
 Violation Short Description: TSD - Financial Requirements  
 Violation Type: 264.H  
 Violation Determined Date: 19870129  
 Scheduled Compliance Date:  
 Return to Compliance: Unverifiable  
 Actual Return to Compl: 19870612  
 Violation Responsible Agency: State

**Violation Details**

Map Key	Number of Records	Direction	Distance (mi/ft)	Elev/Diff (ft)	Site	DB
---------	-------------------	-----------	------------------	----------------	------	----

**Found Violation:** Yes  
**Citation:**  
**Violation Short Description:** TSD - General  
**Violation Type:** 264.A  
**Violation Determined Date:** 19860221  
**Scheduled Compliance Date:**  
**Return to Compliance:** Observed  
**Actual Return to Compl:** 19870205  
**Violation Responsible Agency:** State

**Enforcement Details**

**Enforcement Type:** 120  
**Enforcement Type Description:** WRITTEN INFORMAL  
**Enforcement Action Date:** 19860221  
**Enf Disposition Status:**  
**Disposition Status Date:**  
**Enforcement Lead Agency:** State  
**Proposed Penalty Amount:**  
**Final Amount:**  
**Paid Amount:**

**Violation Details**

**Found Violation:** Yes  
**Citation:**  
**Violation Short Description:** TSD - General  
**Violation Type:** 264.A  
**Violation Determined Date:** 19860221  
**Scheduled Compliance Date:**  
**Return to Compliance:** Unverifiable  
**Actual Return to Compl:** 19880109  
**Violation Responsible Agency:** State

**Violation Details**

**Found Violation:** Yes  
**Citation:**  
**Violation Short Description:** TSD - General  
**Violation Type:** 264.A  
**Violation Determined Date:** 19860221  
**Scheduled Compliance Date:** 19870205  
**Return to Compliance:** Observed  
**Actual Return to Compl:** 19870205  
**Violation Responsible Agency:** State

**Enforcement Details**

**Enforcement Type:** 310  
**Enforcement Type Description:** FINAL 3008(A) COMPLIANCE ORDER  
**Enforcement Action Date:** 19870108  
**Enf Disposition Status:**  
**Disposition Status Date:**  
**Enforcement Lead Agency:** State  
**Proposed Penalty Amount:**  
**Final Amount:**  
**Paid Amount:**

**Violation Details**

**Found Violation:** Yes  
**Citation:**  
**Violation Short Description:** TSD - General

<b>Map Key</b>	<b>Number of Records</b>	<b>Direction</b>	<b>Distance (mi/ft)</b>	<b>Elev/Diff (ft)</b>	<b>Site</b>	<b>DB</b>
<b>Violation Type:</b>		264.A				
<b>Violation Determined Date:</b>		19860218				
<b>Scheduled Compliance Date:</b>		19870126				
<b>Return to Compliance:</b>		Observed				
<b>Actual Return to Compl:</b>		19871005				
<b>Violation Responsible Agency:</b>		State				
<b><u>Enforcement Details</u></b>						
<b>Enforcement Type:</b>		310				
<b>Enforcement Type Description:</b>		FINAL 3008(A) COMPLIANCE ORDER				
<b>Enforcement Action Date:</b>		19870105				
<b>Enf Disposition Status:</b>						
<b>Disposition Status Date:</b>						
<b>Enforcement Lead Agency:</b>		State				
<b>Proposed Penalty Amount:</b>		2375				
<b>Final Amount:</b>		2375				
<b>Paid Amount:</b>		1500				
<b><u>Violation Details</u></b>						
<b>Found Violation:</b>		Yes				
<b>Citation:</b>						
<b>Violation Short Description:</b>		TSD - General				
<b>Violation Type:</b>		264.A				
<b>Violation Determined Date:</b>		19860218				
<b>Scheduled Compliance Date:</b>						
<b>Return to Compliance:</b>		Unverifiable				
<b>Actual Return to Compl:</b>		19880106				
<b>Violation Responsible Agency:</b>		State				
<b><u>Violation Details</u></b>						
<b>Found Violation:</b>		Yes				
<b>Citation:</b>						
<b>Violation Short Description:</b>		TSD - General				
<b>Violation Type:</b>		264.A				
<b>Violation Determined Date:</b>		19850515				
<b>Scheduled Compliance Date:</b>						
<b>Return to Compliance:</b>		Unverifiable				
<b>Actual Return to Compl:</b>		19870402				
<b>Violation Responsible Agency:</b>		State				
<b><u>Violation Details</u></b>						
<b>Found Violation:</b>		No				
<b>Citation:</b>						
<b>Violation Short Description:</b>		TSD - General				
<b>Violation Type:</b>		264.A				
<b>Violation Determined Date:</b>		19850515				
<b>Scheduled Compliance Date:</b>						
<b>Return to Compliance:</b>		Unverifiable				
<b>Actual Return to Compl:</b>		19870402				
<b>Violation Responsible Agency:</b>		EPA				
<b><u>Violation Details</u></b>						
<b>Found Violation:</b>		Yes				
<b>Citation:</b>						
<b>Violation Short Description:</b>		TSD - General				
<b>Violation Type:</b>		264.A				
<b>Violation Determined Date:</b>		19850515				
<b>Scheduled Compliance Date:</b>		19850822				

Return to Compliance: Observed  
 Actual Return to Compl: 19851029  
 Violation Responsible Agency: State

**Enforcement Details**

Enforcement Type: 310  
 Enforcement Type Description: FINAL 3008(A) COMPLIANCE ORDER  
 Enforcement Action Date: 19850807  
 Enf Disposition Status:  
 Disposition Status Date:  
 Enforcement Lead Agency: State  
 Proposed Penalty Amount: 3875  
 Final Amount: 3875  
 Paid Amount: 3875

**Violation Details**

Found Violation: Yes  
 Citation:  
 Violation Short Description: TSD - Manifest/Records/Reporting  
 Violation Type: 264.E  
 Violation Determined Date: 19850515  
 Scheduled Compliance Date:  
 Return to Compliance: Unverifiable  
 Actual Return to Compl: 19870402  
 Violation Responsible Agency: State

**Violation Details**

Found Violation: No  
 Citation:  
 Violation Short Description: TSD - Closure/Post-Closure  
 Violation Type: 264.G  
 Violation Determined Date: 19850318  
 Scheduled Compliance Date: 19850810  
 Return to Compliance: Observed  
 Actual Return to Compl: 19850830  
 Violation Responsible Agency: EPA

**Enforcement Details**

Enforcement Type: 120  
 Enforcement Type Description: WRITTEN INFORMAL  
 Enforcement Action Date: 19850607  
 Enf Disposition Status:  
 Disposition Status Date:  
 Enforcement Lead Agency: EPA  
 Proposed Penalty Amount:  
 Final Amount:  
 Paid Amount:

**Evaluation Details**

Evaluation Start Date: 20050518  
 Evaluation Type Description: COMPLIANCE EVALUATION INSPECTION ON-SITE  
 Violation Short Description:  
 Return to Compliance Date:  
 Evaluation Agency: State  
 Evaluation Start Date: 20040427  
 Evaluation Type Description: COMPLIANCE EVALUATION INSPECTION ON-SITE  
 Violation Short Description:

<b>Map Key</b>	<b>Number of Records</b>	<b>Direction</b>	<b>Distance (mi/ft)</b>	<b>Elev/Diff (ft)</b>	<b>Site</b>	<b>DB</b>
<b>Return to Compliance Date:</b>						
<b>Evaluation Agency:</b>		State				
<b>Evaluation Start Date:</b>			20030507			
<b>Evaluation Type Description:</b>			COMPLIANCE EVALUATION INSPECTION ON-SITE			
<b>Violation Short Description:</b>						
<b>Return to Compliance Date:</b>						
<b>Evaluation Agency:</b>		State				
<b>Evaluation Start Date:</b>			20020619			
<b>Evaluation Type Description:</b>			COMPLIANCE EVALUATION INSPECTION ON-SITE			
<b>Violation Short Description:</b>						
<b>Return to Compliance Date:</b>						
<b>Evaluation Agency:</b>		State				
<b>Evaluation Start Date:</b>			20010613			
<b>Evaluation Type Description:</b>			COMPLIANCE EVALUATION INSPECTION ON-SITE			
<b>Violation Short Description:</b>						
<b>Return to Compliance Date:</b>						
<b>Evaluation Agency:</b>		State				
<b>Evaluation Start Date:</b>			20000127			
<b>Evaluation Type Description:</b>			COMPLIANCE EVALUATION INSPECTION ON-SITE			
<b>Violation Short Description:</b>						
<b>Return to Compliance Date:</b>						
<b>Evaluation Agency:</b>		State				
<b>Evaluation Start Date:</b>			19990224			
<b>Evaluation Type Description:</b>			COMPLIANCE EVALUATION INSPECTION ON-SITE			
<b>Violation Short Description:</b>						
<b>Return to Compliance Date:</b>						
<b>Evaluation Agency:</b>		State				
<b>Evaluation Start Date:</b>			19980219			
<b>Evaluation Type Description:</b>			COMPLIANCE EVALUATION INSPECTION ON-SITE			
<b>Violation Short Description:</b>						
<b>Return to Compliance Date:</b>						
<b>Evaluation Agency:</b>		State				
<b>Evaluation Start Date:</b>			19970326			
<b>Evaluation Type Description:</b>			COMPLIANCE EVALUATION INSPECTION ON-SITE			
<b>Violation Short Description:</b>						
<b>Return to Compliance Date:</b>						
<b>Evaluation Agency:</b>		State				
<b>Evaluation Start Date:</b>			19970109			
<b>Evaluation Type Description:</b>			NON-FINANCIAL RECORD REVIEW			
<b>Violation Short Description:</b>						
<b>Return to Compliance Date:</b>						
<b>Evaluation Agency:</b>		State				
<b>Evaluation Start Date:</b>			19960613			
<b>Evaluation Type Description:</b>			COMPLIANCE EVALUATION INSPECTION ON-SITE			
<b>Violation Short Description:</b>						
<b>Return to Compliance Date:</b>						
<b>Evaluation Agency:</b>		State				
<b>Evaluation Start Date:</b>			19951011			
<b>Evaluation Type Description:</b>			FINANCIAL RECORD REVIEW			
<b>Violation Short Description:</b>						
<b>Return to Compliance Date:</b>						
<b>Evaluation Agency:</b>		State				
<b>Evaluation Start Date:</b>			19950717			
<b>Evaluation Type Description:</b>			FINANCIAL RECORD REVIEW			
<b>Violation Short Description:</b>						
<b>Return to Compliance Date:</b>						
<b>Evaluation Agency:</b>		State				

<b>Map Key</b>	<b>Number of Records</b>	<b>Direction</b>	<b>Distance (mi/ft)</b>	<b>Elev/Diff (ft)</b>	<b>Site</b>	<b>DB</b>
<b>Evaluation Start Date:</b>			19950629			
<b>Evaluation Type Description:</b>			COMPLIANCE SCHEDULE EVALUATION			
<b>Violation Short Description:</b>			Generators - General			
<b>Return to Compliance Date:</b>			19950629			
<b>Evaluation Agency:</b>			State			
<b>Evaluation Start Date:</b>			19950619			
<b>Evaluation Type Description:</b>			COMPLIANCE EVALUATION INSPECTION ON-SITE			
<b>Violation Short Description:</b>			Generators - General			
<b>Return to Compliance Date:</b>			19950629			
<b>Evaluation Agency:</b>			State			
<b>Evaluation Start Date:</b>			19941025			
<b>Evaluation Type Description:</b>			NON-FINANCIAL RECORD REVIEW			
<b>Violation Short Description:</b>						
<b>Return to Compliance Date:</b>						
<b>Evaluation Agency:</b>			State			
<b>Evaluation Start Date:</b>			19940928			
<b>Evaluation Type Description:</b>			FINANCIAL RECORD REVIEW			
<b>Violation Short Description:</b>						
<b>Return to Compliance Date:</b>						
<b>Evaluation Agency:</b>			State			
<b>Evaluation Start Date:</b>			19940713			
<b>Evaluation Type Description:</b>			NON-FINANCIAL RECORD REVIEW			
<b>Violation Short Description:</b>						
<b>Return to Compliance Date:</b>						
<b>Evaluation Agency:</b>			State			
<b>Evaluation Start Date:</b>			19940707			
<b>Evaluation Type Description:</b>			FINANCIAL RECORD REVIEW			
<b>Violation Short Description:</b>						
<b>Return to Compliance Date:</b>						
<b>Evaluation Agency:</b>			State			
<b>Evaluation Start Date:</b>			19940630			
<b>Evaluation Type Description:</b>			FINANCIAL RECORD REVIEW			
<b>Violation Short Description:</b>						
<b>Return to Compliance Date:</b>						
<b>Evaluation Agency:</b>			State			
<b>Evaluation Start Date:</b>			19940420			
<b>Evaluation Type Description:</b>			COMPLIANCE EVALUATION INSPECTION ON-SITE			
<b>Violation Short Description:</b>						
<b>Return to Compliance Date:</b>						
<b>Evaluation Agency:</b>			State			
<b>Evaluation Start Date:</b>			19930429			
<b>Evaluation Type Description:</b>			COMPLIANCE EVALUATION INSPECTION ON-SITE			
<b>Violation Short Description:</b>						
<b>Return to Compliance Date:</b>						
<b>Evaluation Agency:</b>			State			
<b>Evaluation Start Date:</b>			19921013			
<b>Evaluation Type Description:</b>			FOCUSED COMPLIANCE INSPECTION			
<b>Violation Short Description:</b>						
<b>Return to Compliance Date:</b>						
<b>Evaluation Agency:</b>			State			
<b>Evaluation Start Date:</b>			19920326			
<b>Evaluation Type Description:</b>			COMPLIANCE SCHEDULE EVALUATION			
<b>Violation Short Description:</b>			Generators - General			
<b>Return to Compliance Date:</b>			19920326			
<b>Evaluation Agency:</b>			State			
<b>Evaluation Start Date:</b>			19920325			
<b>Evaluation Type Description:</b>			FOCUSED COMPLIANCE INSPECTION			
<b>Violation Short Description:</b>						



<b>Map Key</b>	<b>Number of Records</b>	<b>Direction</b>	<b>Distance (mi/ft)</b>	<b>Elev/Diff (ft)</b>	<b>Site</b>	<b>DB</b>
<b>Return to Compliance Date:</b>						
<b>Evaluation Agency:</b>		State				
<b>Evaluation Start Date:</b>		19920312				
<b>Evaluation Type Description:</b>		COMPLIANCE EVALUATION INSPECTION ON-SITE				
<b>Violation Short Description:</b>		Generators - General				
<b>Return to Compliance Date:</b>		19920326				
<b>Evaluation Agency:</b>		State				
<b>Evaluation Start Date:</b>		19910327				
<b>Evaluation Type Description:</b>		COMPLIANCE EVALUATION INSPECTION ON-SITE				
<b>Violation Short Description:</b>		LDR - General				
<b>Return to Compliance Date:</b>		19910613				
<b>Evaluation Agency:</b>		EPA				
<b>Evaluation Start Date:</b>		19910327				
<b>Evaluation Type Description:</b>		COMPLIANCE EVALUATION INSPECTION ON-SITE				
<b>Violation Short Description:</b>						
<b>Return to Compliance Date:</b>						
<b>Evaluation Agency:</b>		State				
<b>Evaluation Start Date:</b>		19900329				
<b>Evaluation Type Description:</b>		COMPLIANCE EVALUATION INSPECTION ON-SITE				
<b>Violation Short Description:</b>						
<b>Return to Compliance Date:</b>						
<b>Evaluation Agency:</b>		State				
<b>Evaluation Start Date:</b>		19880825				
<b>Evaluation Type Description:</b>		FINANCIAL RECORD REVIEW				
<b>Violation Short Description:</b>						
<b>Return to Compliance Date:</b>						
<b>Evaluation Agency:</b>		State				
<b>Evaluation Start Date:</b>		19870612				
<b>Evaluation Type Description:</b>		FINANCIAL RECORD REVIEW				
<b>Violation Short Description:</b>						
<b>Return to Compliance Date:</b>						
<b>Evaluation Agency:</b>		State				
<b>Evaluation Start Date:</b>		19870610				
<b>Evaluation Type Description:</b>		NON-FINANCIAL RECORD REVIEW				
<b>Violation Short Description:</b>						
<b>Return to Compliance Date:</b>						
<b>Evaluation Agency:</b>		State				
<b>Evaluation Start Date:</b>		19870225				
<b>Evaluation Type Description:</b>		FINANCIAL RECORD REVIEW				
<b>Violation Short Description:</b>						
<b>Return to Compliance Date:</b>						
<b>Evaluation Agency:</b>		State				
<b>Evaluation Start Date:</b>		19870129				
<b>Evaluation Type Description:</b>		FINANCIAL RECORD REVIEW				
<b>Violation Short Description:</b>		TSD - Financial Requirements				
<b>Return to Compliance Date:</b>		19870612				
<b>Evaluation Agency:</b>		State				
<b>Evaluation Start Date:</b>		19870129				
<b>Evaluation Type Description:</b>		FINANCIAL RECORD REVIEW				
<b>Violation Short Description:</b>		TSD - Manifest/Records/Reporting				
<b>Return to Compliance Date:</b>		19870612				
<b>Evaluation Agency:</b>		State				
<b>Evaluation Start Date:</b>		19860318				
<b>Evaluation Type Description:</b>		NON-FINANCIAL RECORD REVIEW				
<b>Violation Short Description:</b>						
<b>Return to Compliance Date:</b>						
<b>Evaluation Agency:</b>		State				

<b>Map Key</b>	<b>Number of Records</b>	<b>Direction</b>	<b>Distance (mi/ft)</b>	<b>Elev/Diff (ft)</b>	<b>Site</b>	<b>DB</b>
<b>Evaluation Start Date:</b>		19860306				
<b>Evaluation Type Description:</b>		FINANCIAL RECORD REVIEW				
<b>Violation Short Description:</b>						
<b>Return to Compliance Date:</b>						
<b>Evaluation Agency:</b>		State				
<b>Evaluation Start Date:</b>		19860221				
<b>Evaluation Type Description:</b>		COMPLIANCE EVALUATION INSPECTION ON-SITE				
<b>Violation Short Description:</b>		TSD - General				
<b>Return to Compliance Date:</b>		19880109				
<b>Evaluation Agency:</b>		State				
<b>Evaluation Start Date:</b>		19860221				
<b>Evaluation Type Description:</b>		COMPLIANCE EVALUATION INSPECTION ON-SITE				
<b>Violation Short Description:</b>		TSD - General				
<b>Return to Compliance Date:</b>		19870205				
<b>Evaluation Agency:</b>		State				
<b>Evaluation Start Date:</b>		19860218				
<b>Evaluation Type Description:</b>		COMPLIANCE EVALUATION INSPECTION ON-SITE				
<b>Violation Short Description:</b>		TSD - General				
<b>Return to Compliance Date:</b>		19871005				
<b>Evaluation Agency:</b>		State				
<b>Evaluation Start Date:</b>		19860218				
<b>Evaluation Type Description:</b>		COMPLIANCE EVALUATION INSPECTION ON-SITE				
<b>Violation Short Description:</b>		TSD - General				
<b>Return to Compliance Date:</b>		19880106				
<b>Evaluation Agency:</b>		State				
<b>Evaluation Start Date:</b>		19851105				
<b>Evaluation Type Description:</b>		FINANCIAL RECORD REVIEW				
<b>Violation Short Description:</b>						
<b>Return to Compliance Date:</b>						
<b>Evaluation Agency:</b>		State				
<b>Evaluation Start Date:</b>		19851015				
<b>Evaluation Type Description:</b>		FINANCIAL RECORD REVIEW				
<b>Violation Short Description:</b>						
<b>Return to Compliance Date:</b>						
<b>Evaluation Agency:</b>		State				
<b>Evaluation Start Date:</b>		19850515				
<b>Evaluation Type Description:</b>		COMPLIANCE EVALUATION INSPECTION ON-SITE				
<b>Violation Short Description:</b>		TSD - General				
<b>Return to Compliance Date:</b>		19870402				
<b>Evaluation Agency:</b>		State				
<b>Evaluation Start Date:</b>		19850515				
<b>Evaluation Type Description:</b>		COMPLIANCE EVALUATION INSPECTION ON-SITE				
<b>Violation Short Description:</b>		TSD - General				
<b>Return to Compliance Date:</b>		19851029				
<b>Evaluation Agency:</b>		State				
<b>Evaluation Start Date:</b>		19850515				
<b>Evaluation Type Description:</b>		COMPLIANCE EVALUATION INSPECTION ON-SITE				
<b>Violation Short Description:</b>		TSD - Manifest/Records/Reporting				
<b>Return to Compliance Date:</b>		19870402				
<b>Evaluation Agency:</b>		State				
<b>Evaluation Start Date:</b>		19850515				
<b>Evaluation Type Description:</b>		COMPLIANCE EVALUATION INSPECTION ON-SITE				
<b>Violation Short Description:</b>		TSD - General				
<b>Return to Compliance Date:</b>		19870402				
<b>Evaluation Agency:</b>		EPA-Initiated Oversight/Observation/Training Actions				
<b>Evaluation Start Date:</b>		19850412				
<b>Evaluation Type Description:</b>		NON-FINANCIAL RECORD REVIEW				
<b>Violation Short Description:</b>						

**Return to Compliance Date:**  
**Evaluation Agency:** State

**Evaluation Start Date:** 19850318  
**Evaluation Type Description:** NON-FINANCIAL RECORD REVIEW  
**Violation Short Description:** TSD - Closure/Post-Closure  
**Return to Compliance Date:** 19850830  
**Evaluation Agency:** EPA-Initiated Oversight/Observation/Training Actions

**Evaluation Start Date:** 19840913  
**Evaluation Type Description:** FINANCIAL RECORD REVIEW  
**Violation Short Description:**  
**Return to Compliance Date:**  
**Evaluation Agency:** State

**Evaluation Start Date:** 19840823  
**Evaluation Type Description:** NON-FINANCIAL RECORD REVIEW  
**Violation Short Description:**  
**Return to Compliance Date:**  
**Evaluation Agency:** State

**Evaluation Start Date:** 19840717  
**Evaluation Type Description:** NON-FINANCIAL RECORD REVIEW  
**Violation Short Description:**  
**Return to Compliance Date:**  
**Evaluation Agency:** State

**Evaluation Start Date:** 19840319  
**Evaluation Type Description:** FINANCIAL RECORD REVIEW  
**Violation Short Description:**  
**Return to Compliance Date:**  
**Evaluation Agency:** State

**Evaluation Start Date:** 19840314  
**Evaluation Type Description:** NON-FINANCIAL RECORD REVIEW  
**Violation Short Description:**  
**Return to Compliance Date:**  
**Evaluation Agency:** State

**Evaluation Start Date:** 19840217  
**Evaluation Type Description:** FINANCIAL RECORD REVIEW  
**Violation Short Description:**  
**Return to Compliance Date:**  
**Evaluation Agency:** State

**Handler Summary**

**Importer Activity:** No  
**Mixed Waste Generator:** No  
**Transporter Activity:** No  
**Transfer Facility:** No  
**Onsite Burner:** No  
**Smelting, Melting and Refining:** No  
**Underground Injection Control:** No  
**Commercial TSD:** No  
**Used Oil Transporter:** No  
**Used Oil Transfer Facility:** No  
**Used Oil Processor:** No  
**Used Oil Refiner:** No  
**Used Oil Burner:** No  
**Used Oil Market Burner:** No  
**Used Oil Spec Marketer:** No

**Hazardous Waste Handler Details**

**Sequence No:** 1  
**Receive Date:** 19800818

Map Key	Number of Records	Direction	Distance (mi/ft)	Elev/Diff (ft)	Site	DB
<b>Handler Name:</b>					UNILEVER RESEARCH US	
<b>Federal Waste Generator Code:</b>					1	
<b>Generator Code Description:</b>					Large Quantity Generator	
<b>Source Type:</b>					Notification	
<b><u>Waste Code Details</u></b>						
<b>Hazardous Waste Code:</b>					D000	
<b>Waste Code Description:</b>					DESCRIPTION	
<b>Hazardous Waste Code:</b>					D001	
<b>Waste Code Description:</b>					IGNITABLE WASTE	
<b>Hazardous Waste Code:</b>					D002	
<b>Waste Code Description:</b>					CORROSIVE WASTE	
<b>Hazardous Waste Code:</b>					D003	
<b>Waste Code Description:</b>					REACTIVE WASTE	
<b>Hazardous Waste Code:</b>					D004	
<b>Waste Code Description:</b>					ARSENIC	
<b>Hazardous Waste Code:</b>					F002	
<b>Waste Code Description:</b>					THE FOLLOWING SPENT HALOGENATED SOLVENTS: TETRACHLOROETHYLENE, METHYLENE CHLORIDE, TRICHLOROETHYLENE, 1,1,1-TRICHLOROETHANE, CHLOROBENZENE, 1,1,2-TRICHLORO-1,2,2-TRIFLUOROETHANE, ORTHO-DICHLOROBENZENE, TRICHLOROFLUOROMETHANE, AND 1,1,2, TRICHLOROETHANE; ALL SPENT SOLVENT MIXTURES/BLENDS CONTAINING, BEFORE USE, A TOTAL OF TEN PERCENT OR MORE (BY VOLUME) OF ONE OR MORE OF THE ABOVE HALOGENATED SOLVENTS OR THOSE SOLVENTS LISTED IN F001, F004, AND F005; AND STILL BOTTOMS FROM THE RECOVERY OF THESE SPENT SOLVENTS AND SPENT SOLVENT MIXTURES.	
<b>Hazardous Waste Code:</b>					F003	
<b>Waste Code Description:</b>					THE FOLLOWING SPENT NONHALOGENATED SOLVENTS: XYLENE, ACETONE, ETHYL ACETATE, ETHYL BENZENE, ETHYL ETHER, METHYL ISOBUTYL KETONE, N-BUTYL ALCOHOL, CYCLOHEXANONE, AND METHANOL; ALL SPENT SOLVENT MIXTURES/BLENDS CONTAINING, BEFORE USE, ONLY THE ABOVE SPENT NONHALOGENATED SOLVENTS; AND ALL SPENT SOLVENT MIXTURES/BLENDS CONTAINING, BEFORE USE, ONE OR MORE OF THE ABOVE NONHALOGENATED SOLVENTS, AND A TOTAL OF TEN PERCENT OR MORE (BY VOLUME) OF ONE OR MORE OF THOSE SOLVENTS LISTED IN F001, F002, F004, AND F005; AND STILL BOTTOMS FROM THE RECOVERY OF THESE SPENT SOLVENTS AND SPENT SOLVENT MIXTURES.	
<b>Hazardous Waste Code:</b>					F005	
<b>Waste Code Description:</b>					THE FOLLOWING SPENT NONHALOGENATED SOLVENTS: TOLUENE, METHYL ETHYL KETONE, CARBON DISULFIDE, ISOBUTANOL, PYRIDINE, BENZENE, 2-ETHOXYETHANOL, AND 2-NITROPROPANE; ALL SPENT SOLVENT MIXTURES/BLENDS CONTAINING, BEFORE USE, A TOTAL OF TEN PERCENT OR MORE (BY VOLUME) OF ONE OR MORE OF THE ABOVE NONHALOGENATED SOLVENTS OR THOSE SOLVENTS LISTED IN F001, F002, OR F004; AND STILL BOTTOMS FROM THE RECOVERY OF THESE SPENT SOLVENTS AND SPENT SOLVENT MIXTURES.	
<b>Hazardous Waste Code:</b>					P005	
<b>Waste Code Description:</b>					2-PROPEN-1-OL (OR) ALLYL ALCOHOL	
<b>Hazardous Waste Code:</b>					P009	
<b>Waste Code Description:</b>					AMMONIUM PICRATE (R) (OR) PHENOL, 2,4,6-TRINITRO-, AMMONIUM SALT (R)	
<b>Hazardous Waste Code:</b>					P012	
<b>Waste Code Description:</b>					ARSENIC OXIDE AS2O3 (OR) ARSENIC TRIOXIDE	
<b>Hazardous Waste Code:</b>					P018	
<b>Waste Code Description:</b>					BRUCINE (OR) STRYCHNIDIN-10-ONE, 2,3-DIMETHOXY-	
<b>Hazardous Waste Code:</b>					P022	
<b>Waste Code Description:</b>					CARBON DISULFIDE	
<b>Hazardous Waste Code:</b>					P030	
<b>Waste Code Description:</b>					CYANIDES (SOLUBLE CYANIDE SALTS), NOT OTHERWISE SPECIFIED	
<b>Hazardous Waste Code:</b>					P049	

<b>Map Key</b>	<b>Number of Records</b>	<b>Direction</b>	<b>Distance (mi/ft)</b>	<b>Elev/Diff (ft)</b>	<b>Site</b>	<b>DB</b>
<b>Waste Code Description:</b>					DITHIOBIURET (OR) THIOIMIDODICARBONIC DIAMIDE [(H2N)C(S)]2NH	
<b>Hazardous Waste Code:</b>					P098	
<b>Waste Code Description:</b>					POTASSIUM CYANIDE (OR) POTASSIUM CYANIDE K(CN)	
<b>Hazardous Waste Code:</b>					P105	
<b>Waste Code Description:</b>					SODIUM AZIDE	
<b>Hazardous Waste Code:</b>					P106	
<b>Waste Code Description:</b>					SODIUM CYANIDE (OR) SODIUM CYANIDE NA(CN)	
<b>Hazardous Waste Code:</b>					U002	
<b>Waste Code Description:</b>					2-PROPANONE (I) (OR) ACETONE (I)	
<b>Hazardous Waste Code:</b>					U006	
<b>Waste Code Description:</b>					ACETYL CHLORIDE (C,R,T)	
<b>Hazardous Waste Code:</b>					U019	
<b>Waste Code Description:</b>					BENZENE (I,T)	
<b>Hazardous Waste Code:</b>					U028	
<b>Waste Code Description:</b>					1,2-BENZENEDICARBOXYLIC ACID, BIS(2-ETHYLHEXYL) ESTER (OR) DIETHYLHEXYL PHTHALATE	
<b>Hazardous Waste Code:</b>					U031	
<b>Waste Code Description:</b>					1-BUTANOL (I) (OR) N-BUTYL ALCOHOL (I)	
<b>Hazardous Waste Code:</b>					U044	
<b>Waste Code Description:</b>					CHLOROFORM (OR) METHANE, TRICHLORO-	
<b>Hazardous Waste Code:</b>					U053	
<b>Waste Code Description:</b>					2-BUTENAL (OR) CROTONALDEHYDE	
<b>Hazardous Waste Code:</b>					U075	
<b>Waste Code Description:</b>					DICHLORODIFLUOROMETHANE (OR) METHANE, DICHLORODIFLUORO-	
<b>Hazardous Waste Code:</b>					U108	
<b>Waste Code Description:</b>					1,4-DIETHYLENEOXIDE (OR) 1,4-DIOXANE	
<b>Hazardous Waste Code:</b>					U112	
<b>Waste Code Description:</b>					ACETIC ACID, ETHYL ESTER (I) (OR) ETHYL ACETATE (I)	
<b>Hazardous Waste Code:</b>					U115	
<b>Waste Code Description:</b>					ETHYLENE OXIDE (I,T) (OR) OXIRANE (I,T)	
<b>Hazardous Waste Code:</b>					U117	
<b>Waste Code Description:</b>					ETHANE, 1,1'-OXYBIS-(I) (OR) ETHYL ETHER (I)	
<b>Hazardous Waste Code:</b>					U121	
<b>Waste Code Description:</b>					METHANE, TRICHLOROFLUORO- (OR) TRICHLOROMONOFUOROMETHANE	
<b>Hazardous Waste Code:</b>					U122	
<b>Waste Code Description:</b>					FORMALDEHYDE	
<b>Hazardous Waste Code:</b>					U132	
<b>Waste Code Description:</b>					HEXACHLOROPHENE (OR) PHENOL, 2,2'-METHYLENEBIS[3,4,6-TRICHLORO-	
<b>Hazardous Waste Code:</b>					U134	
<b>Waste Code Description:</b>					HYDROFLUORIC ACID (C,T) (OR) HYDROGEN FLUORIDE (C,T)	
<b>Hazardous Waste Code:</b>					U135	
<b>Waste Code Description:</b>					HYDROGEN SULFIDE (OR) HYDROGEN SULFIDE H2S	
<b>Hazardous Waste Code:</b>					U140	
<b>Waste Code Description:</b>					1-PROPANOL, 2-METHYL- (I,T) (OR) ISOBUTYL ALCOHOL (I,T)	
<b>Hazardous Waste Code:</b>					U144	
<b>Waste Code Description:</b>					ACETIC ACID, LEAD(2+) SALT (OR) LEAD ACETATE	
<b>Hazardous Waste Code:</b>					U145	

<i>Map Key</i>	<i>Number of Records</i>	<i>Direction</i>	<i>Distance (mi/ft)</i>	<i>Elev/Diff (ft)</i>	<i>Site</i>	<i>DB</i>
----------------	--------------------------	------------------	-------------------------	-----------------------	-------------	-----------

**Waste Code Description:** LEAD PHOSPHATE (OR) PHOSPHORIC ACID, LEAD(2+) SALT (2:3)

**Hazardous Waste Code:** U146  
**Waste Code Description:** LEAD SUBACETATE (OR) LEAD, BIS(ACETATO-O)TETRAHYDROXYTRI-

**Hazardous Waste Code:** U147  
**Waste Code Description:** 2,5-FURANDIONE (OR) MALEIC ANHYDRIDE

**Hazardous Waste Code:** U151  
**Waste Code Description:** MERCURY

**Hazardous Waste Code:** U154  
**Waste Code Description:** METHANOL (I) (OR) METHYL ALCOHOL (I)

**Hazardous Waste Handler Details**

**Sequence No:** 1  
**Receive Date:** 19900501  
**Handler Name:** UNILEVER RESEARCH US INC  
**Federal Waste Generator Code:** 1  
**Generator Code Description:** Large Quantity Generator  
**Source Type:** Annual/Biennial Report

**Hazardous Waste Handler Details**

**Sequence No:** 2  
**Receive Date:** 19910325  
**Handler Name:** UNILEVER RESEARCH U.S.  
**Federal Waste Generator Code:** 1  
**Generator Code Description:** Large Quantity Generator  
**Source Type:** Annual/Biennial Report

**Hazardous Waste Handler Details**

**Sequence No:** 1  
**Receive Date:** 19911205  
**Handler Name:** UNILEVER RESEARCH US  
**Federal Waste Generator Code:** N  
**Generator Code Description:** Not a Generator, Verified  
**Source Type:** Part A

**Waste Code Details**

**Hazardous Waste Code:** D001  
**Waste Code Description:** IGNITABLE WASTE

**Hazardous Waste Code:** D002  
**Waste Code Description:** CORROSIVE WASTE

**Hazardous Waste Code:** D003  
**Waste Code Description:** REACTIVE WASTE

**Hazardous Waste Code:** D004  
**Waste Code Description:** ARSENIC

**Hazardous Waste Code:** F002  
**Waste Code Description:** THE FOLLOWING SPENT HALOGENATED SOLVENTS: TETRACHLOROETHYLENE, METHYLENE CHLORIDE, TRICHLOROETHYLENE, 1,1,1-TRICHLOROETHANE, CHLOROENZENE, 1,1,2-TRICHLORO-1,2,2-TRIFLUOROETHANE, ORTHO-DICHLOROBENZENE, TRICHLOROFLUOROMETHANE, AND 1,1,2, TRICHLOROETHANE; ALL SPENT SOLVENT MIXTURES/BLENDS CONTAINING, BEFORE USE, A TOTAL OF TEN PERCENT OR MORE (BY VOLUME) OF ONE OR MORE OF THE ABOVE HALOGENATED SOLVENTS OR THOSE SOLVENTS LISTED IN F001, F004, AND F005; AND STILL BOTTOMS FROM THE RECOVERY OF THESE SPENT SOLVENTS AND SPENT SOLVENT MIXTURES.



<b>Map Key</b>	<b>Number of Records</b>	<b>Direction</b>	<b>Distance (mi/ft)</b>	<b>Elev/Diff (ft)</b>	<b>Site</b>	<b>DB</b>
----------------	--------------------------	------------------	-------------------------	-----------------------	-------------	-----------

<b>Hazardous Waste Code:</b>	F003					
<b>Waste Code Description:</b>	THE FOLLOWING SPENT NONHALOGENATED SOLVENTS: XYLENE, ACETONE, ETHYL ACETATE, ETHYL BENZENE, ETHYL ETHER, METHYL ISOBUTYL KETONE, N-BUTYL ALCOHOL, CYCLOHEXANONE, AND METHANOL; ALL SPENT SOLVENT MIXTURES/BLENDS CONTAINING, BEFORE USE, ONLY THE ABOVE SPENT NONHALOGENATED SOLVENTS; AND ALL SPENT SOLVENT MIXTURES/BLENDS CONTAINING, BEFORE USE, ONE OR MORE OF THE ABOVE NONHALOGENATED SOLVENTS, AND A TOTAL OF TEN PERCENT OR MORE (BY VOLUME) OF ONE OR MORE OF THOSE SOLVENTS LISTED IN F001, F002, F004, AND F005; AND STILL BOTTOMS FROM THE RECOVERY OF THESE SPENT SOLVENTS AND SPENT SOLVENT MIXTURES.					

**Hazardous Waste Handler Details**

<b>Sequence No:</b>	3
<b>Receive Date:</b>	19940221
<b>Handler Name:</b>	UNILEVER RESEARCH U.S.
<b>Federal Waste Generator Code:</b>	1
<b>Generator Code Description:</b>	Large Quantity Generator
<b>Source Type:</b>	Annual/Biennial Report

**Hazardous Waste Handler Details**

<b>Sequence No:</b>	4
<b>Receive Date:</b>	19960401
<b>Handler Name:</b>	UNILEVER RESEARCH U.S.
<b>Federal Waste Generator Code:</b>	1
<b>Generator Code Description:</b>	Large Quantity Generator
<b>Source Type:</b>	Annual/Biennial Report

**Hazardous Waste Handler Details**

<b>Sequence No:</b>	5
<b>Receive Date:</b>	19980323
<b>Handler Name:</b>	UNILEVER RESEARCH U.S.
<b>Federal Waste Generator Code:</b>	1
<b>Generator Code Description:</b>	Large Quantity Generator
<b>Source Type:</b>	Annual/Biennial Report

**Hazardous Waste Handler Details**

<b>Sequence No:</b>	6
<b>Receive Date:</b>	20010329
<b>Handler Name:</b>	UNILEVER RESEARCH US
<b>Federal Waste Generator Code:</b>	1
<b>Generator Code Description:</b>	Large Quantity Generator
<b>Source Type:</b>	Annual/Biennial Report

**Hazardous Waste Handler Details**

<b>Sequence No:</b>	7
<b>Receive Date:</b>	20020207
<b>Handler Name:</b>	UNILEVER RESEARCH US
<b>Federal Waste Generator Code:</b>	1
<b>Generator Code Description:</b>	Large Quantity Generator
<b>Source Type:</b>	Annual/Biennial Report

**Waste Code Details**

<b>Hazardous Waste Code:</b>	D001
<b>Waste Code Description:</b>	IGNITABLE WASTE

<b>Hazardous Waste Code:</b>	D002
<b>Waste Code Description:</b>	CORROSIVE WASTE

<b>Map Key</b>	<b>Number of Records</b>	<b>Direction</b>	<b>Distance (mi/ft)</b>	<b>Elev/Diff (ft)</b>	<b>Site</b>	<b>DB</b>
<b>Hazardous Waste Code:</b> <b>Waste Code Description:</b>			D003 REACTIVE WASTE			
<b>Hazardous Waste Code:</b> <b>Waste Code Description:</b>			D004 ARSENIC			
<b>Hazardous Waste Code:</b> <b>Waste Code Description:</b>			D005 BARIUM			
<b>Hazardous Waste Code:</b> <b>Waste Code Description:</b>			D006 CADMIUM			
<b>Hazardous Waste Code:</b> <b>Waste Code Description:</b>			D007 CHROMIUM			
<b>Hazardous Waste Code:</b> <b>Waste Code Description:</b>			D008 LEAD			
<b>Hazardous Waste Code:</b> <b>Waste Code Description:</b>			D009 MERCURY			
<b>Hazardous Waste Code:</b> <b>Waste Code Description:</b>			D010 SELENIUM			
<b>Hazardous Waste Code:</b> <b>Waste Code Description:</b>			D011 SILVER			
<b>Hazardous Waste Code:</b> <b>Waste Code Description:</b>			D022 CHLOROFORM			
<b>Hazardous Waste Code:</b> <b>Waste Code Description:</b>			D035 METHYL ETHYL KETONE			
<b>Hazardous Waste Code:</b> <b>Waste Code Description:</b>			D038 PYRIDINE			
<b>Hazardous Waste Code:</b> <b>Waste Code Description:</b>			D039 TETRACHLOROETHYLENE			
<b>Hazardous Waste Code:</b> <b>Waste Code Description:</b>			F002 THE FOLLOWING SPENT HALOGENATED SOLVENTS: TETRACHLOROETHYLENE, METHYLENE CHLORIDE, TRICHLOROETHYLENE, 1,1,1-TRICHLOROETHANE, CHLOROBENZENE, 1,1,2-TRICHLORO-1,2,2-TRIFLUOROETHANE, ORTHO-DICHLOROBENZENE, TRICHLOROFLUOROMETHANE, AND 1,1,2, TRICHLOROETHANE; ALL SPENT SOLVENT MIXTURES/BLENDS CONTAINING, BEFORE USE, A TOTAL OF TEN PERCENT OR MORE (BY VOLUME) OF ONE OR MORE OF THE ABOVE HALOGENATED SOLVENTS OR THOSE SOLVENTS LISTED IN F001, F004, AND F005; AND STILL BOTTOMS FROM THE RECOVERY OF THESE SPENT SOLVENTS AND SPENT SOLVENT MIXTURES.			
<b>Hazardous Waste Code:</b> <b>Waste Code Description:</b>			F003 THE FOLLOWING SPENT NONHALOGENATED SOLVENTS: XYLENE, ACETONE, ETHYL ACETATE, ETHYL BENZENE, ETHYL ETHER, METHYL ISOBUTYL KETONE, N-BUTYL ALCOHOL, CYCLOHEXANONE, AND METHANOL; ALL SPENT SOLVENT MIXTURES/BLENDS CONTAINING, BEFORE USE, ONLY THE ABOVE SPENT NONHALOGENATED SOLVENTS; AND ALL SPENT SOLVENT MIXTURES/BLENDS CONTAINING, BEFORE USE, ONE OR MORE OF THE ABOVE NONHALOGENATED SOLVENTS, AND A TOTAL OF TEN PERCENT OR MORE (BY VOLUME) OF ONE OR MORE OF THOSE SOLVENTS LISTED IN F001, F002, F004, AND F005; AND STILL BOTTOMS FROM THE RECOVERY OF THESE SPENT SOLVENTS AND SPENT SOLVENT MIXTURES.			
<b>Hazardous Waste Code:</b> <b>Waste Code Description:</b>			F005 THE FOLLOWING SPENT NONHALOGENATED SOLVENTS: TOLUENE, METHYL ETHYL KETONE, CARBON DISULFIDE, ISOBUTANOL, PYRIDINE, BENZENE, 2-ETHOXYETHANOL, AND 2-NITROPROPANE; ALL SPENT SOLVENT MIXTURES/BLENDS CONTAINING, BEFORE USE, A TOTAL OF TEN PERCENT OR MORE (BY VOLUME) OF ONE OR MORE OF THE ABOVE NONHALOGENATED SOLVENTS OR THOSE SOLVENTS LISTED IN F001, F002, OR F004; AND STILL BOTTOMS FROM THE RECOVERY OF THESE SPENT SOLVENTS AND SPENT SOLVENT MIXTURES.			
<b>Hazardous Waste Code:</b> <b>Waste Code Description:</b>			P005 2-PROPEN-1-OL (OR) ALLYL ALCOHOL			

<b>Map Key</b>	<b>Number of Records</b>	<b>Direction</b>	<b>Distance (mi/ft)</b>	<b>Elev/Diff (ft)</b>	<b>Site</b>	<b>DB</b>
<b>Hazardous Waste Code:</b>			P030			
<b>Waste Code Description:</b>			CYANIDES (SOLUBLE CYANIDE SALTS), NOT OTHERWISE SPECIFIED			
<b>Hazardous Waste Code:</b>			P076			
<b>Waste Code Description:</b>			NITRIC OXIDE (OR) NITROGEN OXIDE NO			
<b>Hazardous Waste Code:</b>			P105			
<b>Waste Code Description:</b>			SODIUM AZIDE			
<b>Hazardous Waste Code:</b>			U007			
<b>Waste Code Description:</b>			2-PROPENAMIDE (OR) ACRYLAMIDE			
<b>Hazardous Waste Code:</b>			U044			
<b>Waste Code Description:</b>			CHLOROFORM (OR) METHANE, TRICHLORO-			
<b>Hazardous Waste Code:</b>			U080			
<b>Waste Code Description:</b>			METHANE, DICHLORO- (OR) METHYLENE CHLORIDE			
<b>Hazardous Waste Code:</b>			U117			
<b>Waste Code Description:</b>			ETHANE, 1,1'-OXYBIS-(I) (OR) ETHYL ETHER (I)			
<b>Hazardous Waste Code:</b>			U121			
<b>Waste Code Description:</b>			METHANE, TRICHLOROFLURO- (OR) TRICHLOROMONOFUOROMETHANE			
<b>Hazardous Waste Code:</b>			U122			
<b>Waste Code Description:</b>			FORMALDEHYDE			
<b>Hazardous Waste Code:</b>			U144			
<b>Waste Code Description:</b>			ACETIC ACID, LEAD(2+) SALT (OR) LEAD ACETATE			
<b>Hazardous Waste Code:</b>			U188			
<b>Waste Code Description:</b>			PHENOL			
<b>Hazardous Waste Code:</b>			U196			
<b>Waste Code Description:</b>			PYRIDINE			
<b>Hazardous Waste Code:</b>			U213			
<b>Waste Code Description:</b>			FURAN, TETRAHYDRO-(I) (OR) TETRAHYDROFURAN (I)			
<b>Hazardous Waste Code:</b>			U246			
<b>Waste Code Description:</b>			CYANOGEN BROMIDE (CN)BR			

**Hazardous Waste Handler Details**

**Sequence No:** 2  
**Receive Date:** 20030723  
**Handler Name:** UNILEVER RESEARCH & DEVELOPMENT  
**Federal Waste Generator Code:** 1  
**Generator Code Description:** Large Quantity Generator  
**Source Type:** Notification

**Waste Code Details**

**Hazardous Waste Code:** D001  
**Waste Code Description:** IGNITABLE WASTE

**Hazardous Waste Code:** D002  
**Waste Code Description:** CORROSIVE WASTE

**Hazardous Waste Code:** D003  
**Waste Code Description:** REACTIVE WASTE

**Hazardous Waste Code:** D004  
**Waste Code Description:** ARSENIC

**Hazardous Waste Code:** D005  
**Waste Code Description:** BARIUM

<b>Map Key</b>	<b>Number of Records</b>	<b>Direction</b>	<b>Distance (mi/ft)</b>	<b>Elev/Diff (ft)</b>	<b>Site</b>	<b>DB</b>
<b>Hazardous Waste Code:</b>						
<b>Waste Code Description:</b>					D006 CADMIUM	
<b>Hazardous Waste Code:</b>						
<b>Waste Code Description:</b>					D007 CHROMIUM	
<b>Hazardous Waste Code:</b>						
<b>Waste Code Description:</b>					D008 LEAD	
<b>Hazardous Waste Code:</b>						
<b>Waste Code Description:</b>					D009 MERCURY	
<b>Hazardous Waste Code:</b>						
<b>Waste Code Description:</b>					D010 SELENIUM	
<b>Hazardous Waste Code:</b>						
<b>Waste Code Description:</b>					D011 SILVER	
<b>Hazardous Waste Code:</b>						
<b>Waste Code Description:</b>					D012 ENDRIN (1,2,3,4,10,10-HEXACHLORO-1,7-EPOXY-1,4,4A,5,6,7,8,8A-OCTAHYDRO-1,4-ENDO, ENDO-5,8-DIMETH-ANO-NAPHTHALENE)	
<b>Hazardous Waste Code:</b>						
<b>Waste Code Description:</b>					D013 LINDANE (1,2,3,4,5,6-HEXA-CHLOROCYCLOHEXANE, GAMMA ISOMER)	
<b>Hazardous Waste Code:</b>						
<b>Waste Code Description:</b>					D014 METHOXYCHLOR (1,1,1-TRICHLORO-2,2-BIS [P-METHOXYPHENYL] ETHANE)	
<b>Hazardous Waste Code:</b>						
<b>Waste Code Description:</b>					D015 TOXAPHENE (C10 H10 CL8, TECHNICAL CHLORINATED CAMPHENE, 67-69 PERCENT CHLORINE)	
<b>Hazardous Waste Code:</b>						
<b>Waste Code Description:</b>					D016 2,4-D (2,4-DICHLOROPHENOXYACETIC ACID)	
<b>Hazardous Waste Code:</b>						
<b>Waste Code Description:</b>					D017 2,4,5-TP SILVEX (2,4,5-TRICHLOROPHENOXYPROPIONIC ACID)	
<b>Hazardous Waste Code:</b>						
<b>Waste Code Description:</b>					D018 BENZENE	
<b>Hazardous Waste Code:</b>						
<b>Waste Code Description:</b>					D019 CARBON TETRACHLORIDE	
<b>Hazardous Waste Code:</b>						
<b>Waste Code Description:</b>					D020 CHLORDANE	
<b>Hazardous Waste Code:</b>						
<b>Waste Code Description:</b>					D021 CHLOROBENZENE	
<b>Hazardous Waste Code:</b>						
<b>Waste Code Description:</b>					D022 CHLOROFORM	
<b>Hazardous Waste Code:</b>						
<b>Waste Code Description:</b>					D023 O-CRESOL	
<b>Hazardous Waste Code:</b>						
<b>Waste Code Description:</b>					D024 M-CRESOL	
<b>Hazardous Waste Code:</b>						
<b>Waste Code Description:</b>					D025 P-CRESOL	
<b>Hazardous Waste Code:</b>						
<b>Waste Code Description:</b>					D026 CRESOL	
<b>Hazardous Waste Code:</b>						
<b>Waste Code Description:</b>					D027 1,4-DICHLOROBENZENE	
<b>Hazardous Waste Code:</b>						
<b>Waste Code Description:</b>					D028	

<b>Map Key</b>	<b>Number of Records</b>	<b>Direction</b>	<b>Distance (mi/ft)</b>	<b>Elev/Diff (ft)</b>	<b>Site</b>	<b>DB</b>		
<b>Waste Code Description:</b>			1,2-DICHLOROETHANE					
<b>Hazardous Waste Code:</b>			D029					
<b>Waste Code Description:</b>			1,1-DICHLOROETHYLENE					
<b>Hazardous Waste Code:</b>			D030					
<b>Waste Code Description:</b>			2,4-DINITROTOLUENE					
<b>Hazardous Waste Code:</b>			D031					
<b>Waste Code Description:</b>			HEPTACHLOR (AND ITS EPOXIDE)					
<b>Hazardous Waste Code:</b>			D032					
<b>Waste Code Description:</b>			HEXACHLOROBENZENE					
<b>Hazardous Waste Code:</b>			D033					
<b>Waste Code Description:</b>			HEXACHLOROBUTADIENE					
<b>Hazardous Waste Code:</b>			D034					
<b>Waste Code Description:</b>			HEXACHLOROETHANE					
<b>Hazardous Waste Code:</b>			D035					
<b>Waste Code Description:</b>			METHYL ETHYL KETONE					
<b>Hazardous Waste Code:</b>			D036					
<b>Waste Code Description:</b>			NITROBENZENE					
<b>Hazardous Waste Code:</b>			D037					
<b>Waste Code Description:</b>			PENTACHLOROPHENOL					
<b>Hazardous Waste Code:</b>			D038					
<b>Waste Code Description:</b>			PYRIDINE					
<b>Hazardous Waste Code:</b>			D039					
<b>Waste Code Description:</b>			TETRACHLOROETHYLENE					
<b>Hazardous Waste Code:</b>			D040					
<b>Waste Code Description:</b>			TRICHLOROETHYLENE					
<b>Hazardous Waste Code:</b>			D041					
<b>Waste Code Description:</b>			2,4,5-TRICHLOROPHENOL					
<b>Hazardous Waste Code:</b>			D042					
<b>Waste Code Description:</b>			2,4,6-TRICHLOROPHENOL					
<b>Hazardous Waste Code:</b>			D043					
<b>Waste Code Description:</b>			VINYL CHLORIDE					
<b>Hazardous Waste Code:</b>			D092					
<b>Waste Code Description:</b>			DESCRIPTION					
<b>Hazardous Waste Code:</b>			F002					
<b>Waste Code Description:</b>			THE FOLLOWING SPENT HALOGENATED SOLVENTS: TETRACHLOROETHYLENE, METHYLENE CHLORIDE, TRICHLOROETHYLENE, 1,1,1-TRICHLOROETHANE, CHLOROETHYLENE, 1,1,2-TRICHLORO-1,2,2-TRIFLUOROETHANE, ORTHO-DICHLOROBENZENE, TRICHLOROFLUOROMETHANE, AND 1,1,2, TRICHLOROETHANE; ALL SPENT SOLVENT MIXTURES/BLENDS CONTAINING, BEFORE USE, A TOTAL OF TEN PERCENT OR MORE (BY VOLUME) OF ONE OR MORE OF THE ABOVE HALOGENATED SOLVENTS OR THOSE SOLVENTS LISTED IN F001, F004, AND F005; AND STILL BOTTOMS FROM THE RECOVERY OF THESE SPENT SOLVENTS AND SPENT SOLVENT MIXTURES.					
<b>Hazardous Waste Code:</b>			F003					
<b>Waste Code Description:</b>			THE FOLLOWING SPENT NONHALOGENATED SOLVENTS: XYLENE, ACETONE, ETHYL ACETATE, ETHYL BENZENE, ETHYL ETHER, METHYL ISOBUTYL KETONE, N-BUTYL ALCOHOL, CYCLOHEXANONE, AND METHANOL; ALL SPENT SOLVENT MIXTURES/BLENDS CONTAINING, BEFORE USE, ONLY THE ABOVE SPENT NONHALOGENATED SOLVENTS; AND ALL SPENT SOLVENT MIXTURES/BLENDS CONTAINING, BEFORE USE, ONE OR MORE OF THE ABOVE NONHALOGENATED SOLVENTS, AND A TOTAL OF TEN PERCENT OR MORE (BY VOLUME) OF ONE OR MORE OF THOSE SOLVENTS LISTED IN F001, F002, F004, AND F005; AND STILL BOTTOMS FROM THE RECOVERY OF THESE SPENT SOLVENTS AND SPENT SOLVENT MIXTURES.					

<b>Map Key</b>	<b>Number of Records</b>	<b>Direction</b>	<b>Distance (mi/ft)</b>	<b>Elev/Diff (ft)</b>	<b>Site</b>	<b>DB</b>
<b>Hazardous Waste Code:</b>			F004			
<b>Waste Code Description:</b>			THE FOLLOWING SPENT NONHALOGENATED SOLVENTS: CRESOLS, CRESYLIC ACID, AND NITROBENZENE; AND THE STILL BOTTOMS FROM THE RECOVERY OF THESE SOLVENTS; ALL SPENT SOLVENT MIXTURES/BLENDS CONTAINING, BEFORE USE, A TOTAL OF TEN PERCENT OR MORE (BY VOLUME) OF ONE OR MORE OF THE ABOVE NONHALOGENATED SOLVENTS OR THOSE SOLVENTS LISTED IN F001, F002, AND F005; AND STILL BOTTOMS FROM THE RECOVERY OF THESE SPENT SOLVENTS AND SPENT SOLVENT MIXTURES.			
<b>Hazardous Waste Code:</b>			F005			
<b>Waste Code Description:</b>			THE FOLLOWING SPENT NONHALOGENATED SOLVENTS: TOLUENE, METHYL ETHYL KETONE, CARBON DISULFIDE, ISOBUTANOL, PYRIDINE, BENZENE, 2-ETHOXYETHANOL, AND 2-NITROPROPANE; ALL SPENT SOLVENT MIXTURES/BLENDS CONTAINING, BEFORE USE, A TOTAL OF TEN PERCENT OR MORE (BY VOLUME) OF ONE OR MORE OF THE ABOVE NONHALOGENATED SOLVENTS OR THOSE SOLVENTS LISTED IN F001, F002, OR F004; AND STILL BOTTOMS FROM THE RECOVERY OF THESE SPENT SOLVENTS AND SPENT SOLVENT MIXTURES.			
<b>Hazardous Waste Code:</b>			F027			
<b>Waste Code Description:</b>			DISCARDED UNUSED FORMULATIONS CONTAINING TRI-, TETRA-, OR PENTACHLOROPHENOL OR DISCARDED UNUSED FORMULATIONS CONTAINING COMPOUNDS DERIVED FROM THESE CHLOROPHENOLS. (THIS LISTING DOES NOT INCLUDE FORMULATIONS CONTAINING HEXACHLOROPHENE SYNTHESIZED FROM PREPURIFIED 2,4,5-TRICHLOROPHENOL AS THE SOLE COMPONENT.)			
<b>Hazardous Waste Code:</b>			P001			
<b>Waste Code Description:</b>			2H-1-BENZOPYRAN-2-ONE, 4-HYDROXY-3-(3-OXO-1-PHENYLBUTYL)-, & SALTS, WHEN PRESENT AT CONCENTRATIONS GREATER THAN 0.3% (OR) WARFARIN, & SALTS, WHEN PRESENT AT CONCENTRATIONS GREATER THAN 0.3%			
<b>Hazardous Waste Code:</b>			P002			
<b>Waste Code Description:</b>			1-ACETYL-2-THIOUREA (OR) ACETAMIDE, N-(AMINOTHIOXOMETHYL)-			
<b>Hazardous Waste Code:</b>			P003			
<b>Waste Code Description:</b>			2-PROPENAL (OR) ACROLEIN			
<b>Hazardous Waste Code:</b>			P004			
<b>Waste Code Description:</b>			1,4,5,8-DIMETHANONAPHTHALENE, 1,2,3,4,10,10-HEXA-CHLORO-1,4,4A,5,8,8A,-HEXAHYDRO-, (1ALPHA, 4ALPHA, 4ABETA, 5ALPHA, 8ALPHA, 8ABETA)- (OR) ALDRIN			
<b>Hazardous Waste Code:</b>			P005			
<b>Waste Code Description:</b>			2-PROPEN-1-OL (OR) ALLYL ALCOHOL			
<b>Hazardous Waste Code:</b>			P006			
<b>Waste Code Description:</b>			ALUMINUM PHOSPHIDE (R,T)			
<b>Hazardous Waste Code:</b>			P007			
<b>Waste Code Description:</b>			3(2H)-ISOXAZOLONE, 5-(AMINOMETHYL)- (OR) 5-(AMINOMETHYL)-3-ISOXAZOLOL			
<b>Hazardous Waste Code:</b>			P008			
<b>Waste Code Description:</b>			4-AMINOPYRIDINE (OR) 4-PYRIDINAMINE			
<b>Hazardous Waste Code:</b>			P009			
<b>Waste Code Description:</b>			AMMONIUM PICRATE (R) (OR) PHENOL, 2,4,6-TRINITRO-, AMMONIUM SALT (R)			
<b>Hazardous Waste Code:</b>			P010			
<b>Waste Code Description:</b>			ARSENIC ACID H3ASO4			
<b>Hazardous Waste Code:</b>			P011			
<b>Waste Code Description:</b>			ARSENIC OXIDE AS2O5 (OR) ARSENIC PENTOXIDE			
<b>Hazardous Waste Code:</b>			P012			
<b>Waste Code Description:</b>			ARSENIC OXIDE AS2O3 (OR) ARSENIC TRIOXIDE			
<b>Hazardous Waste Code:</b>			P013			
<b>Waste Code Description:</b>			BARIUM CYANIDE			
<b>Hazardous Waste Code:</b>			P014			
<b>Waste Code Description:</b>			BENZENETHIOL (OR) THIOPHENOL			
<b>Hazardous Waste Code:</b>			P015			
<b>Waste Code Description:</b>			BERYLLIUM			



<b>Map Key</b>	<b>Number of Records</b>	<b>Direction</b>	<b>Distance (mi/ft)</b>	<b>Elev/Diff (ft)</b>	<b>Site</b>	<b>DB</b>
<b>Hazardous Waste Code:</b> <b>Waste Code Description:</b>					P016 DICHLOROMETHYL ETHER (OR) METHANE, OXYBIS[CHLORO-	
<b>Hazardous Waste Code:</b> <b>Waste Code Description:</b>					P017 2-PROPANONE, 1-BROMO- (OR) BROMOACETONE	
<b>Hazardous Waste Code:</b> <b>Waste Code Description:</b>					P018 BRUCINE (OR) STRYCHNIDIN-10-ONE, 2,3-DIMETHOXY-	
<b>Hazardous Waste Code:</b> <b>Waste Code Description:</b>					P019 DESCRIPTION	
<b>Hazardous Waste Code:</b> <b>Waste Code Description:</b>					P020 DINOSEB (OR) PHENOL, 2-(1-METHYLPROPYL)-4,6-DINITRO-	
<b>Hazardous Waste Code:</b> <b>Waste Code Description:</b>					P021 CALCIUM CYANIDE (OR) CALCIUM CYANIDE CA(CN)2	
<b>Hazardous Waste Code:</b> <b>Waste Code Description:</b>					P022 CARBON DISULFIDE	
<b>Hazardous Waste Code:</b> <b>Waste Code Description:</b>					P023 ACETALDEHYDE, CHLORO- (OR) CHLOROACETALDEHYDE	
<b>Hazardous Waste Code:</b> <b>Waste Code Description:</b>					P024 BENZENAMINE, 4-CHLORO- (OR) P-CHLORANILINE	
<b>Hazardous Waste Code:</b> <b>Waste Code Description:</b>					P025 DESCRIPTION	
<b>Hazardous Waste Code:</b> <b>Waste Code Description:</b>					P026 1-(O-CHLOROPHENYL)THIOUREA (OR) THIOUREA, (2-CHLOROPHENYL)-	
<b>Hazardous Waste Code:</b> <b>Waste Code Description:</b>					P027 3-CHLOROPROPIONITRILE (OR) PROPANENITRILE, 3-CHLORO-	
<b>Hazardous Waste Code:</b> <b>Waste Code Description:</b>					P028 BENZENE, (CHLOROMETHYL)- (OR) BENZYL CHLORIDE	
<b>Hazardous Waste Code:</b> <b>Waste Code Description:</b>					P029 COPPER CYANIDE (OR) COPPER CYANIDE CU(CN)	
<b>Hazardous Waste Code:</b> <b>Waste Code Description:</b>					P030 CYANIDES (SOLUBLE CYANIDE SALTS), NOT OTHERWISE SPECIFIED	
<b>Hazardous Waste Code:</b> <b>Waste Code Description:</b>					P031 CYANOGEN (OR) ETHANEDINITRILE	
<b>Hazardous Waste Code:</b> <b>Waste Code Description:</b>					P032 DESCRIPTION	
<b>Hazardous Waste Code:</b> <b>Waste Code Description:</b>					P033 CYANOGEN CHLORIDE (OR) CYANOGEN CHLORIDE (CN)CL	
<b>Hazardous Waste Code:</b> <b>Waste Code Description:</b>					P034 2-CYCLOHEXYL-4,6-DINITROPHENOL (OR) PHENOL, 2-CYCLOHEXYL-4,6-DINITRO-	
<b>Hazardous Waste Code:</b> <b>Waste Code Description:</b>					P035 DESCRIPTION	
<b>Hazardous Waste Code:</b> <b>Waste Code Description:</b>					P036 ARSONOUS DICHLORIDE, PHENYL- (OR) DICHLOROPHENYLARSINE	
<b>Hazardous Waste Code:</b> <b>Waste Code Description:</b>					P037 2,7:3,6-DIMETHANONAPHTH[2,3-B]OXIRENE, 3,4,5,6,9,9-HEXACHLORO-1A,2,2A,3,6,6A,7,7A-OCTAHYDRO-, (1AALPHA, 2BETA, 2AALPHA, 3BETA, 6BETA, 6AALPHA, 7BETA, 7AALPHA)- (OR) DIELDRIN	
<b>Hazardous Waste Code:</b>					P038	

<b>Map Key</b>	<b>Number of Records</b>	<b>Direction</b>	<b>Distance (mi/ft)</b>	<b>Elev/Diff (ft)</b>	<b>Site</b>	<b>DB</b>
<b>Waste Code Description:</b>					ARSINE, DIETHYL- (OR) DIETHYLARSINE	
<b>Hazardous Waste Code:</b>					P039	
<b>Waste Code Description:</b>					DISULFOTON (OR) PHOSPHORODITHIOIC ACID, O,O-DIETHYL S-[2-(ETHYLTHIO)ETHYL] ESTER	
<b>Hazardous Waste Code:</b>					P040	
<b>Waste Code Description:</b>					O,O-DIETHYL O-PYRAZINYL PHOSPHOROTHIOATE (OR) PHOSPHOROTHIOIC ACID, O,O-DIETHYL O-PYRAZINYL ESTER	
<b>Hazardous Waste Code:</b>					P041	
<b>Waste Code Description:</b>					DIETHYL-P-NITROPHENYL PHOSPHATE (OR) PHOSPHORIC ACID, DIETHYL 4-NITROPHENYL ESTER	
<b>Hazardous Waste Code:</b>					P042	
<b>Waste Code Description:</b>					1,2-BENZENEDIOL, 4-[1-HYDROXY-2-(METHYLAMINO)ETHYL]-, (R)- (OR) EPINEPHRINE	
<b>Hazardous Waste Code:</b>					P043	
<b>Waste Code Description:</b>					DIISOPROPYLFLUOROPHOSPHATE (DFP) (OR) PHOSPHOROFUORIDIC ACID, BIS(1-METHYLETHYL) ESTER	
<b>Hazardous Waste Code:</b>					P044	
<b>Waste Code Description:</b>					DIMETHOATE (OR) PHOSPHORODITHIOIC ACID, O,O-DIMETHYL S-[2-(METHYLAMINO)-2-OXOETHYL] ESTER	
<b>Hazardous Waste Code:</b>					P045	
<b>Waste Code Description:</b>					2-BUTANONE, 3,3-DIMETHYL-1-(METHYLTHIO)-, O-[METHYLAMINO)CARBONYL] OXIME (OR) THIOFANOX	
<b>Hazardous Waste Code:</b>					P046	
<b>Waste Code Description:</b>					ALPHA,ALPHA-DIMETHYLPHENETHYLAMINE (OR) BENZENEETHANAMINE, ALPHA, ALPHA-DIMETHYL-	
<b>Hazardous Waste Code:</b>					P047	
<b>Waste Code Description:</b>					4,6-DINITRO-O-CRESOL, & SALTS (OR) PHENOL, 2-METHYL-4,6-DINITRO-, & SALTS	
<b>Hazardous Waste Code:</b>					P048	
<b>Waste Code Description:</b>					2,4-DINITROPHENOL (OR) PHENOL, 2,4-DINITRO-	
<b>Hazardous Waste Code:</b>					P049	
<b>Waste Code Description:</b>					DITHIOBIURET (OR) THIOIMIDODICARBONIC DIAMIDE [(H2N)C(S)]2NH	
<b>Hazardous Waste Code:</b>					P050	
<b>Waste Code Description:</b>					6,9-METHANO-2,4,3-BENZODIOXATHIEPIN,6,7,8,9,10,10-HEXACHLORO-1,5,5A,6,9,9A-HEXAHYDRO-,3-OXIDE (OR) ENDOSULFAN	
<b>Hazardous Waste Code:</b>					P051	
<b>Waste Code Description:</b>					2,7:3,6-DIMETHANONAPHTH[2,3-B]OXIRENE, 3,4,5,6,9,9-HEXACHLORO-1A,2,2A,3,6,6A,7,7A-OCTAHYDRO-, (1AALPHA, 2BETA, 2ABETA, 3ALPHA, 6ALPHA, 6ABETA, 7BETA, 7AALPHA)- & METABOLITES (OR) ENDRIN (OR) ENDRIN, & METABOLITES	
<b>Hazardous Waste Code:</b>					P052	
<b>Waste Code Description:</b>					DESCRIPTION	
<b>Hazardous Waste Code:</b>					P053	
<b>Waste Code Description:</b>					DESCRIPTION	
<b>Hazardous Waste Code:</b>					P054	
<b>Waste Code Description:</b>					AZIRIDINE (OR) ETHYLENEIMINE	
<b>Hazardous Waste Code:</b>					P055	
<b>Waste Code Description:</b>					DESCRIPTION	
<b>Hazardous Waste Code:</b>					P056	
<b>Waste Code Description:</b>					FLUORINE	
<b>Hazardous Waste Code:</b>					P057	
<b>Waste Code Description:</b>					ACETAMIDE, 2-FLUORO- (OR) FLUOROACETAMIDE	
<b>Hazardous Waste Code:</b>					P058	
<b>Waste Code Description:</b>					ACETIC ACID, FLUORO-, SODIUM SALT (OR) FLUOROACETIC ACID, SODIUM SALT	
<b>Hazardous Waste Code:</b>					P059	

<b>Map Key</b>	<b>Number of Records</b>	<b>Direction</b>	<b>Distance (mi/ft)</b>	<b>Elev/Diff (ft)</b>	<b>Site</b>	<b>DB</b>
<b>Waste Code Description:</b>			4,7-METHANO-1H-INDENE, 1,4,5,6,7,8,8-HEPTACHLORO-3A,4,7,7A-TETRAHYDRO- (OR) HEPTACHLOR			
<b>Hazardous Waste Code:</b>			P060			
<b>Waste Code Description:</b>			1,4,5,8-DIMETHANONAPHTHALENE, 1,2,3,4,10,10-HEXA-CHLORO-1,4,4A,5,8,8A,-HEXAHYDRO-, (1ALPHA, 4ALPHA, 4ABETA, 5BETA, 8BETA, 8ABETA)- (OR) ISODRIN			
<b>Hazardous Waste Code:</b>			P061			
<b>Waste Code Description:</b>			DESCRIPTION			
<b>Hazardous Waste Code:</b>			P062			
<b>Waste Code Description:</b>			HEXAETHYL TETRAPHOSPHATE (OR) TETRAPHOSPHORIC ACID, HEXAETHYL ESTER			
<b>Hazardous Waste Code:</b>			P063			
<b>Waste Code Description:</b>			HYDROCYANIC ACID (OR) HYDROGEN CYANIDE			
<b>Hazardous Waste Code:</b>			P064			
<b>Waste Code Description:</b>			METHANE, ISOCYANATO- (OR) METHYL ISOCYANATE			
<b>Hazardous Waste Code:</b>			P065			
<b>Waste Code Description:</b>			FULMINIC ACID, MERCURY(2+) SALT (R,T) (OR) MERCURY FULMINATE (R,T)			
<b>Hazardous Waste Code:</b>			P066			
<b>Waste Code Description:</b>			ETHANIMIDOTHIOIC ACID, N-[(METHYLAMINO)CARBONYL]OXY]-, METHYL ESTER (OR) METHOMYL			
<b>Hazardous Waste Code:</b>			P067			
<b>Waste Code Description:</b>			1,2-PROPYLENIMINE (OR) AZIRIDINE, 2-METHYL-			
<b>Hazardous Waste Code:</b>			P068			
<b>Waste Code Description:</b>			HYDRAZINE, METHYL- (OR) METHYL HYDRAZINE			
<b>Hazardous Waste Code:</b>			P069			
<b>Waste Code Description:</b>			2-METHYLLACTONITRILE (OR) PROPANENITRILE, 2-HYDROXY-2-METHYL-			
<b>Hazardous Waste Code:</b>			P070			
<b>Waste Code Description:</b>			ALDICARB (OR) PROPANAL, 2-METHYL-2-(METHYLTHIO)-, O-[(METHYLAMINO)CARBONYL]OXIME			
<b>Hazardous Waste Code:</b>			P071			
<b>Waste Code Description:</b>			METHYL PARATHION (OR) PHOSPHOROTHIOIC ACID, O,O,-DIMETHYL O-(4-NITROPHENYL) ESTER			
<b>Hazardous Waste Code:</b>			P072			
<b>Waste Code Description:</b>			ALPHA-NAPHTHYLTHIOUREA (OR) THIOUREA, 1-NAPHTHALENYL-			
<b>Hazardous Waste Code:</b>			P073			
<b>Waste Code Description:</b>			NICKEL CARBONYL (OR) NICKEL CARBONYL NI(CO)4, (T-4)-			
<b>Hazardous Waste Code:</b>			P074			
<b>Waste Code Description:</b>			NICKEL CYANIDE (OR) NICKEL CYANIDE NI(CN)2			
<b>Hazardous Waste Code:</b>			P075			
<b>Waste Code Description:</b>			NICOTINE, & SALTS (OR) PYRIDINE, 3-(1-METHYL-2-PYRROLIDINYL)-,(S)-, & SALTS			
<b>Hazardous Waste Code:</b>			P076			
<b>Waste Code Description:</b>			NITRIC OXIDE (OR) NITROGEN OXIDE NO			
<b>Hazardous Waste Code:</b>			P077			
<b>Waste Code Description:</b>			BENZENAMINE, 4-NITRO- (OR) P-NITROANILINE			
<b>Hazardous Waste Code:</b>			P078			
<b>Waste Code Description:</b>			NITROGEN DIOXIDE (OR) NITROGEN OXIDE NO2			
<b>Hazardous Waste Code:</b>			P079			
<b>Waste Code Description:</b>			DESCRIPTION			
<b>Hazardous Waste Code:</b>			P080			
<b>Waste Code Description:</b>			DESCRIPTION			
<b>Hazardous Waste Code:</b>			P081			
<b>Waste Code Description:</b>			1,2,3-PROPANETRIOL, TRINITRATE (R) (OR) NITROGLYCERINE (R)			

<b>Map Key</b>	<b>Number of Records</b>	<b>Direction</b>	<b>Distance (mi/ft)</b>	<b>Elev/Diff (ft)</b>	<b>Site</b>	<b>DB</b>
<b>Hazardous Waste Code:</b> <b>Waste Code Description:</b>			P082		METHANIMINE, N-METHYL-N-NITROSO- (OR) N-NITROSODIMETHYLAMINE	
<b>Hazardous Waste Code:</b> <b>Waste Code Description:</b>			P083		DESCRIPTION	
<b>Hazardous Waste Code:</b> <b>Waste Code Description:</b>			P084		N-NITROSOMETHYLVINYLAMINE (OR) VINYLAMINE, N-METHYL-N-NITROSO-	
<b>Hazardous Waste Code:</b> <b>Waste Code Description:</b>			P085		DIPHOSPHORAMIDE, OCTAMETHYL- (OR) OCTAMETHYLPYROPHOSPHORAMIDE	
<b>Hazardous Waste Code:</b> <b>Waste Code Description:</b>			P086		DESCRIPTION	
<b>Hazardous Waste Code:</b> <b>Waste Code Description:</b>			P087		OSMIUM OXIDE OSO4, (T-4)- (OR) OSMIUM TETROXIDE	
<b>Hazardous Waste Code:</b> <b>Waste Code Description:</b>			P088		7-OXABICYCLO[2.2.1]HEPTANE-2,3-DICARBOXYLIC ACID (OR) ENDOTHALL	
<b>Hazardous Waste Code:</b> <b>Waste Code Description:</b>			P089		PARATHION (OR) PHOSPHOROTHIOIC ACID, O,O-DIETHYL-O-(4-NITROPHENYL) ESTER	
<b>Hazardous Waste Code:</b> <b>Waste Code Description:</b>			P090		DESCRIPTION	
<b>Hazardous Waste Code:</b> <b>Waste Code Description:</b>			P091		DESCRIPTION	
<b>Hazardous Waste Code:</b> <b>Waste Code Description:</b>			P092		MERCURY, (ACETATO-O)PHENYL- (OR) PHENYLMERCURY ACETATE	
<b>Hazardous Waste Code:</b> <b>Waste Code Description:</b>			P093		PHENYLTHIOUREA (OR) THIOUREA, PHENYL-	
<b>Hazardous Waste Code:</b> <b>Waste Code Description:</b>			P094		PHORATE (OR) PHOSPHORODITHIOIC ACID, O,O-DIETHYL S-[(ETHYLTHIO)METHYL] ESTER	
<b>Hazardous Waste Code:</b> <b>Waste Code Description:</b>			P095		CARBONIC DICHLORIDE (OR) PHOSGENE	
<b>Hazardous Waste Code:</b> <b>Waste Code Description:</b>			P096		HYDROGEN PHOSPHIDE (OR) PHOSPHINE	
<b>Hazardous Waste Code:</b> <b>Waste Code Description:</b>			P097		FAMPHUR (OR) PHOSPHOROTHIOIC ACID O-[4-[(DIMETHYLAMINO)SULFONYL]PHENYL] O,O-DIMETHYL ESTER	
<b>Hazardous Waste Code:</b> <b>Waste Code Description:</b>			P098		POTASSIUM CYANIDE (OR) POTASSIUM CYANIDE K(CN)	
<b>Hazardous Waste Code:</b> <b>Waste Code Description:</b>			P099		ARGENTATE (1-), BIS(CYANO-C)-, POTASSIUM (OR) POTASSIUM SILVER CYANIDE	
<b>Hazardous Waste Code:</b> <b>Waste Code Description:</b>			P100		DESCRIPTION	
<b>Hazardous Waste Code:</b> <b>Waste Code Description:</b>			P101		ETHYL CYANIDE (OR) PROPANENITRILE	
<b>Hazardous Waste Code:</b> <b>Waste Code Description:</b>			P102		2-PROPYN-1-OL (OR) PROPARGYL ALCOHOL	
<b>Hazardous Waste Code:</b> <b>Waste Code Description:</b>			P103		SELENOUREA	
<b>Hazardous Waste Code:</b> <b>Waste Code Description:</b>			P104		SILVER CYANIDE (OR) SILVER CYANIDE AG(CN)	

<b>Map Key</b>	<b>Number of Records</b>	<b>Direction</b>	<b>Distance (mi/ft)</b>	<b>Elev/Diff (ft)</b>	<b>Site</b>	<b>DB</b>
<b>Hazardous Waste Code:</b> <b>Waste Code Description:</b>					P105 SODIUM AZIDE	
<b>Hazardous Waste Code:</b> <b>Waste Code Description:</b>					P106 SODIUM CYANIDE (OR) SODIUM CYANIDE NA(CN)	
<b>Hazardous Waste Code:</b> <b>Waste Code Description:</b>					P107 STRONTIUM SULFIDE SRS	
<b>Hazardous Waste Code:</b> <b>Waste Code Description:</b>					P108 STRYCHNIDIN-10-ONE, & SALTS (OR) STRYCHNINE, & SALTS	
<b>Hazardous Waste Code:</b> <b>Waste Code Description:</b>					P109 TETRAETHYLDITHIOPYROPHOSPHATE (OR) THIODIPHOSPHORIC ACID, TETRAETHYL ESTER	
<b>Hazardous Waste Code:</b> <b>Waste Code Description:</b>					P110 PLUMBANE, TETRAETHYL- (OR) TETRAETHYL LEAD	
<b>Hazardous Waste Code:</b> <b>Waste Code Description:</b>					P111 DIPHOSPHORIC ACID, TETRAETHYL ESTER (OR) TETRAETHYL PYROPHOSPHATE	
<b>Hazardous Waste Code:</b> <b>Waste Code Description:</b>					P112 METHANE, TETRANITRO- (R) (OR) TETRANITROMETHANE (R)	
<b>Hazardous Waste Code:</b> <b>Waste Code Description:</b>					P113 THALLIC OXIDE (OR) THALLIUM OXIDE TL2O3	
<b>Hazardous Waste Code:</b> <b>Waste Code Description:</b>					P114 SELENIOUS ACID, DITHALLIUM (1+) SALT (OR) THALLIUM(I) SELENITE	
<b>Hazardous Waste Code:</b> <b>Waste Code Description:</b>					P115 SULFURIC ACID, DITHALLIUM (1+) SALT (OR) THALLIUM(I) SULFATE	
<b>Hazardous Waste Code:</b> <b>Waste Code Description:</b>					P116 HYDRAZINECARBOTHIOAMIDE (OR) THIOSEMICARBAZIDE	
<b>Hazardous Waste Code:</b> <b>Waste Code Description:</b>					P117 DESCRIPTION	
<b>Hazardous Waste Code:</b> <b>Waste Code Description:</b>					P118 METHANETHIOL, TRICHLORO- (OR) TRICHLOROMETHANETHIOL	
<b>Hazardous Waste Code:</b> <b>Waste Code Description:</b>					P119 AMMONIUM VANADATE (OR) VANADIC ACID, AMMONIUM SALT	
<b>Hazardous Waste Code:</b> <b>Waste Code Description:</b>					P120 VANADIUM OXIDE V2O5 (OR) VANADIUM PENTOXIDE	
<b>Hazardous Waste Code:</b> <b>Waste Code Description:</b>					P121 ZINC CYANIDE (OR) ZINC CYANIDE ZN(CN)2	
<b>Hazardous Waste Code:</b> <b>Waste Code Description:</b>					P122 ZINC PHOSPHIDE ZN3P2, WHEN PRESENT AT CONCENTRATIONS GREATER THAN 10% (R,T)	
<b>Hazardous Waste Code:</b> <b>Waste Code Description:</b>					P123 TOXAPHENE	
<b>Hazardous Waste Code:</b> <b>Waste Code Description:</b>					P124 ACTINOMYCIN D	
<b>Hazardous Waste Code:</b> <b>Waste Code Description:</b>					P127 7-BENZOFURANOL, 2,3-DIHYDRO-2,2-DIMETHYL-, METHYLCARBAMATE (OR) CARBOFURAN	
<b>Hazardous Waste Code:</b> <b>Waste Code Description:</b>					P128 PHENOL, 4-(DIMETHYLAMINO)-3,5-DIMETHYL-, METHYLCARBAMATE (ESTER)	
<b>Hazardous Waste Code:</b> <b>Waste Code Description:</b>					P185 1,3-DITHIOLANE-2-CARBOXALDEHYDE, 2,4-DIMETHYL-, O- [(METHYLAMINO)-CARBONYL]OXIME (OR)	

Map Key	Number of Records	Direction	Distance (mi/ft)	Elev/Diff (ft)	Site	DB
					TIRPATE	
<b>Hazardous Waste Code:</b>					P188	
<b>Waste Code Description:</b>					BENZOIC ACID, 2-HYDROXY-, COMPD. WITH (3AS-CIS)-1,2,3,3A,8,8A-HEXAHYDRO-1,3A,8-TRIMETHYLPYRROLO[2,3-B]INDOL-5-YL METHYLCARBAMATE ESTER (1:1) (OR) PHYSOSTIGMINE SALICYLATE	
<b>Hazardous Waste Code:</b>					P189	
<b>Waste Code Description:</b>					CARBAMIC ACID, [(DIBUTYLAMINO)-THIO]METHYL-, 2,3-DIHYDRO-2,2-DIMETHYL -7-BENZOFURANYL ESTER (OR) CARBOSULFAN	
<b>Hazardous Waste Code:</b>					P190	
<b>Waste Code Description:</b>					CARBAMIC ACID, METHYL-, 3-METHYLPHENYL ESTER (OR) METOLCARB	
<b>Hazardous Waste Code:</b>					P191	
<b>Waste Code Description:</b>					CARBAMIC ACID, DIMETHYL-, 1-[(DIMETHYL-AMINO)CARBONYL]- 5-METHYL-1H- PYRAZOL-3-YL ESTER (OR) DIMETILAN	
<b>Hazardous Waste Code:</b>					P192	
<b>Waste Code Description:</b>					ISOLAN (OR) CARBAMIC ACID, DIMETHYL-, 3-METHY-L-(1-METHYLETHYL)-1H- PYRAZOL-5-YL ESTER	
<b>Hazardous Waste Code:</b>					P194	
<b>Waste Code Description:</b>					ETHANIMIDOTHIOC ACID, 2-(DIMETHYLAMINO)-N-[(METHYLAMINO) CARBONYL]OXY]-2-OXO-, METHYL ESTER (OR) OXAMYL	
<b>Hazardous Waste Code:</b>					P196	
<b>Waste Code Description:</b>					MANGANESE DIMETHYLDITHIOCARBAMATE (OR) MANGANESE, BIS(DIMETHYLCARBAMODITHIOATO-S,S')-	
<b>Hazardous Waste Code:</b>					P197	
<b>Waste Code Description:</b>					FORMPARANATE (OR) METHANIMIDAMIDE, N,N-DIMETHYL-N'-[2-METHYL-4-[(METHYLAMINO)CARBONYL] OXY]PHENYL]	
<b>Hazardous Waste Code:</b>					P198	
<b>Waste Code Description:</b>					METHANIMIDAMIDE, N,N-DIMETHYL-N'-[3-[(METHYLAMINO)-CARBONYL]OXY]PHENYL]-, MONOHYDROCHLORIDE (OR) FORMETANATE HYDROCHLORIDE	
<b>Hazardous Waste Code:</b>					P199	
<b>Waste Code Description:</b>					METHIOCARB (OR) MEXACARBATE (OR) PHENOL, (3,5-DIMETHYL-4-(METHYLTHIO)-, METHYLCARBAMATE	
<b>Hazardous Waste Code:</b>					P201	
<b>Waste Code Description:</b>					PHENOL, 3-METHYL-5-(1-METHYLETHYL)-, METHYL CARBAMATE (OR) PROMECARB	
<b>Hazardous Waste Code:</b>					P202	
<b>Waste Code Description:</b>					M-CUMENYL METHYLCARBAMATE (OR) 3-ISOPROPYLPHENYL N-METHYLCARBAMATE (OR) PHENOL, 3-(1-METHYLETHYL)-, METHYL CARBAMATE	
<b>Hazardous Waste Code:</b>					P203	
<b>Waste Code Description:</b>					ALDICARB SULFONE (OR) PROPANAL, 2-METHYL-2-(METHYL-SULFONYL)-, O-[(METHYLAMINO) CARBONYL] OXIME	
<b>Hazardous Waste Code:</b>					P204	
<b>Waste Code Description:</b>					PHYSOSTIGMINE (OR) PYRROLO[2,3-B]INDOL-5-OL, 1,2,3,3A,8,8A-HEXAHYDRO-1,3A,8-TRIMETHYL-METHYLCARBAMATE (ESTER), (3AS-CIS)-	
<b>Hazardous Waste Code:</b>					P205	
<b>Waste Code Description:</b>					ZINC, BIS(DIMETHYLCARBAMODITHIOATO-S,S')-, (OR) ZIRAM	
<b>Hazardous Waste Code:</b>					U001	
<b>Waste Code Description:</b>					ACETALDEHYDE (I) (OR) ETHANAL (I)	
<b>Hazardous Waste Code:</b>					U002	
<b>Waste Code Description:</b>					2-PROPANONE (I) (OR) ACETONE (I)	
<b>Hazardous Waste Code:</b>					U003	
<b>Waste Code Description:</b>					ACETONITRILE (I,T)	
<b>Hazardous Waste Code:</b>					U004	
<b>Waste Code Description:</b>					ACETOPHENONE (OR) ETHANONE, 1-PHENYL-	



<b>Map Key</b>	<b>Number of Records</b>	<b>Direction</b>	<b>Distance (mi/ft)</b>	<b>Elev/Diff (ft)</b>	<b>Site</b>	<b>DB</b>
<b>Hazardous Waste Code:</b> <b>Waste Code Description:</b>				U005	2-ACETYLAMINOFUORENE (OR) ACETAMIDE, N-9H-FLUOREN-2-YL	
<b>Hazardous Waste Code:</b> <b>Waste Code Description:</b>				U006	ACETYL CHLORIDE (C,R,T)	
<b>Hazardous Waste Code:</b> <b>Waste Code Description:</b>				U007	2-PROPENAMIDE (OR) ACRYLAMIDE	
<b>Hazardous Waste Code:</b> <b>Waste Code Description:</b>				U008	2-PROPENOIC ACID (I) (OR) ACRYLIC ACID (I)	
<b>Hazardous Waste Code:</b> <b>Waste Code Description:</b>				U009	2-PROPENENITRILE (OR) ACRYLONITRILE	
<b>Hazardous Waste Code:</b> <b>Waste Code Description:</b>				U010	AZIRINO [2',3':3,4]PYRROLO[1,2-A]INDOLE-4,7-DIONE, 6-AMINO-8-[[AMINOCARBONYLOXY]METHYL]-1,1A, 2,8,8A,8B-HEXAHYDRO-8A-METHOXY-5-METHYL-, [1AS-(1AALPHA, 8BETA, 8AALPHA, 8BALPHA)]- (OR) MITOMYCIN C	
<b>Hazardous Waste Code:</b> <b>Waste Code Description:</b>				U011	1H-1,2,4-TRIAZOL-3-AMINE (OR) AMITROLE	
<b>Hazardous Waste Code:</b> <b>Waste Code Description:</b>				U012	ANILINE (I,T) (OR) BENZENAMINE (I,T)	
<b>Hazardous Waste Code:</b> <b>Waste Code Description:</b>				U013	DESCRIPTION	
<b>Hazardous Waste Code:</b> <b>Waste Code Description:</b>				U014	AURAMINE (OR) BENZENAMINE, 4,4'-CARBONIMIDOYLBIS[N,N-DIMETHYL-	
<b>Hazardous Waste Code:</b> <b>Waste Code Description:</b>				U015	AZASERINE (OR) L-SERINE, DIAZOACETATE (ESTER)	
<b>Hazardous Waste Code:</b> <b>Waste Code Description:</b>				U016	BENZ[C]ACRIDINE	
<b>Hazardous Waste Code:</b> <b>Waste Code Description:</b>				U017	BENZAL CHLORIDE (OR) BENZENE, (DICHLOROMETHYL)-	
<b>Hazardous Waste Code:</b> <b>Waste Code Description:</b>				U018	BENZ[A]ANTHRACENE	
<b>Hazardous Waste Code:</b> <b>Waste Code Description:</b>				U019	BENZENE (I,T)	
<b>Hazardous Waste Code:</b> <b>Waste Code Description:</b>				U020	BENZENESULFONIC ACID CHLORIDE (C,R) (OR) BENZENESULFONYL CHLORIDE (C,R)	
<b>Hazardous Waste Code:</b> <b>Waste Code Description:</b>				U021	[1,1'-BIPHENYL]-4,4'-DIAMINE (OR) BENZIDINE	
<b>Hazardous Waste Code:</b> <b>Waste Code Description:</b>				U022	BENZO[A]PYRENE	
<b>Hazardous Waste Code:</b> <b>Waste Code Description:</b>				U023	BENZENE, (TRICHLOROMETHYL)- (OR) BENZOTRICHLORIDE (C,R,T)	
<b>Hazardous Waste Code:</b> <b>Waste Code Description:</b>				U024	DICHLOROMETHOXY ETHANE (OR) ETHANE, 1,1'-[METHYLENEBIS(OXY)]BIS[2-CHLORO-	
<b>Hazardous Waste Code:</b> <b>Waste Code Description:</b>				U025	DICHLOROETHYL ETHER (OR) ETHANE, 1,1'-OXYBIS[2-CHLORO-	
<b>Hazardous Waste Code:</b> <b>Waste Code Description:</b>				U026	CHLORNAPHAZIN (OR) NAPHTHALENAMINE, N,N'-BIS(2-CHLOROETHYL)-	
<b>Hazardous Waste Code:</b>				U027		

<b>Map Key</b>	<b>Number of Records</b>	<b>Direction</b>	<b>Distance (mi/ft)</b>	<b>Elev/Diff (ft)</b>	<b>Site</b>	<b>DB</b>
<b>Waste Code Description:</b>					DICHLOROISOPROPYL ETHER (OR) PROPANE, 2,2'-OXYBIS[2-CHLORO-	
<b>Hazardous Waste Code:</b>					U028	
<b>Waste Code Description:</b>					1,2-BENZENEDICARBOXYLIC ACID, BIS(2-ETHYLHEXYL) ESTER (OR) DIETHYLHEXYL PHTHALATE	
<b>Hazardous Waste Code:</b>					U029	
<b>Waste Code Description:</b>					METHANE, BROMO- (OR) METHYL BROMIDE	
<b>Hazardous Waste Code:</b>					U030	
<b>Waste Code Description:</b>					4-BROMOPHENYL PHENYL ETHER (OR) BENZENE, 1-BROMO-4-PHENOXY-	
<b>Hazardous Waste Code:</b>					U031	
<b>Waste Code Description:</b>					1-BUTANOL (I) (OR) N-BUTYL ALCOHOL (I)	
<b>Hazardous Waste Code:</b>					U032	
<b>Waste Code Description:</b>					CALCIUM CHROMATE (OR) CHROMIC ACID H2CRO4, CALCIUM SALT	
<b>Hazardous Waste Code:</b>					U033	
<b>Waste Code Description:</b>					CARBON OXYFLUORIDE (R,T) (OR) CARBONIC DIFLUORIDE	
<b>Hazardous Waste Code:</b>					U034	
<b>Waste Code Description:</b>					ACETALDEHYDE, TRICHLORO- (OR) CHLORAL	
<b>Hazardous Waste Code:</b>					U035	
<b>Waste Code Description:</b>					BENZENE BUTANOIC ACID, 4-[BIS(2-CHLOROETHYL)AMINO]- (OR) CHLORAMBUCIL	
<b>Hazardous Waste Code:</b>					U036	
<b>Waste Code Description:</b>					4,7-METHANO-1H-INDENE, 1,2,4,5,6,7,8,8-OCTACHLORO-2,3,3A,4,7,7A-HEXAHYDRO- (OR) CHLORDANE, ALPHA & GAMMA ISOMERS	
<b>Hazardous Waste Code:</b>					U037	
<b>Waste Code Description:</b>					BENZENE, CHLORO- (OR) CHLORO BENZENE	
<b>Hazardous Waste Code:</b>					U038	
<b>Waste Code Description:</b>					BENZENEACETIC ACID, 4-CHLORO-ALPHA-(4-CHLOROPHENYL)-ALPHA-HYDROXY-, ETHYL ESTER (OR) CHLOROBENZILATE	
<b>Hazardous Waste Code:</b>					U039	
<b>Waste Code Description:</b>					P-CHLORO-M-CRESOL (OR) PHENOL, 4-CHLORO-3-METHYL-	
<b>Hazardous Waste Code:</b>					U040	
<b>Waste Code Description:</b>					DESCRIPTION	
<b>Hazardous Waste Code:</b>					U041	
<b>Waste Code Description:</b>					EPICHLOROHYDRIN (OR) OXIRANE, (CHLOROMETHYL)-	
<b>Hazardous Waste Code:</b>					U042	
<b>Waste Code Description:</b>					2-CHLOROETHYL VINYL ETHER (OR) ETHENE, (2-CHLOROETHOXY)-	
<b>Hazardous Waste Code:</b>					U043	
<b>Waste Code Description:</b>					ETHENE, CHLORO- (OR) VINYL CHLORIDE	
<b>Hazardous Waste Code:</b>					U044	
<b>Waste Code Description:</b>					CHLOROFORM (OR) METHANE, TRICHLORO-	
<b>Hazardous Waste Code:</b>					U045	
<b>Waste Code Description:</b>					METHANE, CHLORO- (I,T) (OR) METHYL CHLORIDE (I,T)	
<b>Hazardous Waste Code:</b>					U046	
<b>Waste Code Description:</b>					CHLOROMETHYL METHYL ETHER (OR) METHANE, CHLOROMETHOXY-	
<b>Hazardous Waste Code:</b>					U047	
<b>Waste Code Description:</b>					BETA-CHLORONAPHTHALENE (OR) NAPHTHALENE, 2-CHLORO-	
<b>Hazardous Waste Code:</b>					U048	
<b>Waste Code Description:</b>					O-CHLOROPHENOL (OR) PHENOL, 2-CHLORO-	
<b>Hazardous Waste Code:</b>					U049	
<b>Waste Code Description:</b>					4-CHLORO-O-TOLUIDINE, HYDROCHLORIDE (OR) BENZENAMINE, 4-CHLORO-2-METHYL-,	

<b>Map Key</b>	<b>Number of Records</b>	<b>Direction</b>	<b>Distance (mi/ft)</b>	<b>Elev/Diff (ft)</b>	<b>Site</b>	<b>DB</b>
					HYDROCHLORIDE	
<b>Hazardous Waste Code:</b>					U050	
<b>Waste Code Description:</b>					CHRYSENE	
<b>Hazardous Waste Code:</b>					U051	
<b>Waste Code Description:</b>					CREOSOTE	
<b>Hazardous Waste Code:</b>					U052	
<b>Waste Code Description:</b>					CRESOL (CRESYLIC ACID) (OR) PHENOL, METHYL-	
<b>Hazardous Waste Code:</b>					U053	
<b>Waste Code Description:</b>					2-BUTENAL (OR) CROTONALDEHYDE	
<b>Hazardous Waste Code:</b>					U054	
<b>Waste Code Description:</b>					DESCRIPTION	
<b>Hazardous Waste Code:</b>					U055	
<b>Waste Code Description:</b>					BENZENE, (1-METHYLETHYL)- (I) (OR) CUMENE (I)	
<b>Hazardous Waste Code:</b>					U056	
<b>Waste Code Description:</b>					BENZENE, HEXAHYDRO- (I) (OR) CYCLOHEXANE (I)	
<b>Hazardous Waste Code:</b>					U057	
<b>Waste Code Description:</b>					CYCLOHEXANONE (I)	
<b>Hazardous Waste Code:</b>					U058	
<b>Waste Code Description:</b>					2H-1,3,2-OXAZAPHOSPHORIN-2-AMINE, N,N-BIS(2-CHLOROETHYL)TETRAHYDRO-, 2-OXIDE (OR) CYCLOPHOSPHAMIDE	
<b>Hazardous Waste Code:</b>					U059	
<b>Waste Code Description:</b>					5,12-NAPHTHACENEDIONE, 8-ACETYL-10-[(3-AMINO-2,3,6-TRIDEOXY)-ALPHA-L-LYXO-HEXOPYRANOSYL] OXY]-7,8,9,10-TETRAHYDRO-6,8,11-TRIHYDROXY-1-METHOXY-, (8S-CIS)- (OR) DAUNOMYCIN	
<b>Hazardous Waste Code:</b>					U060	
<b>Waste Code Description:</b>					BENZENE, 1,1'-(2,2-DICHLOROETHYLIDENE)BIS[4-CHLORO- (OR) DDD	
<b>Hazardous Waste Code:</b>					U061	
<b>Waste Code Description:</b>					BENZENE, 1,1'-(2,2,2-TRICHLOROETHYLIDENE)BIS[4-CHLORO- (OR) DDT	
<b>Hazardous Waste Code:</b>					U062	
<b>Waste Code Description:</b>					CARBAMOTHIOIC ACID, BIS(1-METHYLETHYL)-, S-(2,3-DICHLORO-2-PROPENYL) ESTER (OR) DIALLATE	
<b>Hazardous Waste Code:</b>					U063	
<b>Waste Code Description:</b>					DIBENZ[A,H]ANTHRACENE	
<b>Hazardous Waste Code:</b>					U064	
<b>Waste Code Description:</b>					BENZO[RST]PENTAPHENE (OR) DIBENZO[A,I]PYRENE	
<b>Hazardous Waste Code:</b>					U065	
<b>Waste Code Description:</b>					DESCRIPTION	
<b>Hazardous Waste Code:</b>					U066	
<b>Waste Code Description:</b>					1,2-DIBROMO-3-CHLOROPROPANE (OR) PROPANE, 1,2-DIBROMO-3-CHLORO-	
<b>Hazardous Waste Code:</b>					U067	
<b>Waste Code Description:</b>					ETHANE, 1,2-DIBROMO- (OR) ETHYLENE DIBROMIDE	
<b>Hazardous Waste Code:</b>					U068	
<b>Waste Code Description:</b>					METHANE, DIBROMO- (OR) METHYLENE BROMIDE	
<b>Hazardous Waste Code:</b>					U069	
<b>Waste Code Description:</b>					1,2-BENZENEDICARBOXYLIC ACID, DIBUTYL ESTER (OR) DIBUTYL PHTHALATE	
<b>Hazardous Waste Code:</b>					U070	
<b>Waste Code Description:</b>					BENZENE, 1,2-DICHLORO- (OR) O-DICHLOROBENZENE	
<b>Hazardous Waste Code:</b>					U071	
<b>Waste Code Description:</b>					BENZENE, 1,3-DICHLORO- (OR) M-DICHLOROBENZENE	

<b>Map Key</b>	<b>Number of Records</b>	<b>Direction</b>	<b>Distance (mi/ft)</b>	<b>Elev/Diff (ft)</b>	<b>Site</b>	<b>DB</b>
<b>Hazardous Waste Code:</b>					U072	
<b>Waste Code Description:</b>					BENZENE, 1,4-DICHLORO- (OR) P-DICHLOROBENZENE	
<b>Hazardous Waste Code:</b>					U073	
<b>Waste Code Description:</b>					[1,1'-BIPHENYL]-4,4'-DIAMINE, 3,3'-DICHLORO- (OR) 3,3'-DICHLOROBENZIDINE	
<b>Hazardous Waste Code:</b>					U074	
<b>Waste Code Description:</b>					1,4-DICHLORO-2-BUTENE (I,T) (OR) 2-BUTENE, 1,4-DICHLORO- (I,T)	
<b>Hazardous Waste Code:</b>					U075	
<b>Waste Code Description:</b>					DICHLORODIFLUOROMETHANE (OR) METHANE, DICHLORODIFLUORO-	
<b>Hazardous Waste Code:</b>					U076	
<b>Waste Code Description:</b>					ETHANE, 1,1-DICHLORO- (OR) ETHYLIDENE DICHLORIDE	
<b>Hazardous Waste Code:</b>					U077	
<b>Waste Code Description:</b>					ETHANE, 1,2-DICHLORO- (OR) ETHYLENE DICHLORIDE	
<b>Hazardous Waste Code:</b>					U078	
<b>Waste Code Description:</b>					1,1-DICHLOROETHYLENE (OR) ETHENE, 1,1-DICHLORO-	
<b>Hazardous Waste Code:</b>					U079	
<b>Waste Code Description:</b>					1,2-DICHLOROETHYLENE (OR) ETHENE, 1,2-DICHLORO-,(E)-	
<b>Hazardous Waste Code:</b>					U080	
<b>Waste Code Description:</b>					METHANE, DICHLORO- (OR) METHYLENE CHLORIDE	
<b>Hazardous Waste Code:</b>					U081	
<b>Waste Code Description:</b>					2,4-DICHLOROPHENOL (OR) PHENOL, 2,4-DICHLORO-	
<b>Hazardous Waste Code:</b>					U082	
<b>Waste Code Description:</b>					2,6-DICHLOROPHENOL (OR) PHENOL, 2,6-DICHLORO-	
<b>Hazardous Waste Code:</b>					U083	
<b>Waste Code Description:</b>					PROPANE, 1,2-DICHLORO- (OR) PROPYLENE DICHLORIDE	
<b>Hazardous Waste Code:</b>					U084	
<b>Waste Code Description:</b>					1,3-DICHLOROPROPENE (OR) 1-PROPENE, 1,3-DICHLORO-	
<b>Hazardous Waste Code:</b>					U085	
<b>Waste Code Description:</b>					1,2:3,4-DIEPOXYBUTANE (I,T) (OR) 2,2'-BIOXIRANE	
<b>Hazardous Waste Code:</b>					U086	
<b>Waste Code Description:</b>					HYDRAZINE, 1,2-DIETHYL- (OR) N,N'-DIETHYLHYDRAZINE	
<b>Hazardous Waste Code:</b>					U087	
<b>Waste Code Description:</b>					O,O-DIETHYL S-METHYL DITHIOPHOSPHATE (OR) PHOSPHORODITHIOIC ACID, O,O-DIETHYL S-METHYL ESTER	
<b>Hazardous Waste Code:</b>					U088	
<b>Waste Code Description:</b>					1,2-BENZENEDICARBOXYLIC ACID, DIETHYL ESTER (OR) DIETHYL PHTHALATE	
<b>Hazardous Waste Code:</b>					U089	
<b>Waste Code Description:</b>					DIETHYLSTILBESTEROL (OR) PHENOL, 4,4'-(1,2-DIETHYL-1,2-ETHENEDIYL)BIS, (E)-	
<b>Hazardous Waste Code:</b>					U090	
<b>Waste Code Description:</b>					1,3-BENZODIOXOLE, 5-PROPYL- (OR) DIHYDROSAFROLE	
<b>Hazardous Waste Code:</b>					U091	
<b>Waste Code Description:</b>					[1,1'-BIPHENYL]-4,4'-DIAMINE, 3,3'-DIMETHOXY- (OR) 3,3'-DIMETHOXYBENZIDINE	
<b>Hazardous Waste Code:</b>					U092	
<b>Waste Code Description:</b>					DIMETHYLAMINE (I) (OR) METHANAMINE, N-METHYL- (I)	
<b>Hazardous Waste Code:</b>					U093	
<b>Waste Code Description:</b>					BENZENAMINE, N,N-DIMETHYL-4-(PHENYLAZO)- (OR) P-DIMETHYLAMINOAZOBENZENE	
<b>Hazardous Waste Code:</b>					U094	

<b>Map Key</b>	<b>Number of Records</b>	<b>Direction</b>	<b>Distance (mi/ft)</b>	<b>Elev/Diff (ft)</b>	<b>Site</b>	<b>DB</b>
<b>Waste Code Description:</b>			7,12-DIMETHYLBENZ[A]ANTHRACENE (OR) BENZ[A]ANTHRACENE, 7,12-DIMETHYL-			
<b>Hazardous Waste Code:</b>			U095			
<b>Waste Code Description:</b>			[1,1'-BIPHENYL]-4,4'-DIAMINE, 3,3'-DIMETHYL- (OR) 3,3'-DIMETHYLBENZIDINE			
<b>Hazardous Waste Code:</b>			U096			
<b>Waste Code Description:</b>			ALPHA,ALPHA-DIMETHYLBENZYLHYDROPEROXIDE (R) (OR) HYDROPEROXIDE, 1-METHYL-1-PHENYLETHYL- (R)			
<b>Hazardous Waste Code:</b>			U097			
<b>Waste Code Description:</b>			CARBAMIC CHLORIDE, DIMETHYL- (OR) DIMETHYLCARBAMOYL CHLORIDE			
<b>Hazardous Waste Code:</b>			U098			
<b>Waste Code Description:</b>			1,1-DIMETHYLHYDRAZINE (OR) HYDRAZINE, 1,1-DIMETHYL-			
<b>Hazardous Waste Code:</b>			U099			
<b>Waste Code Description:</b>			1,2-DIMETHYLHYDRAZINE (OR) HYDRAZINE, 1,2-DIPHENYL-			
<b>Hazardous Waste Code:</b>			U100			
<b>Waste Code Description:</b>			DESCRIPTION			
<b>Hazardous Waste Code:</b>			U101			
<b>Waste Code Description:</b>			2,4-DIMETHYLPHENOL (OR) PHENOL, 2,4-DIMETHYL-			
<b>Hazardous Waste Code:</b>			U102			
<b>Waste Code Description:</b>			1,2-BENZENEDICARBOXYLIC ACID, DIMETHYL ESTER (OR) DIMETHYL PHTHALATE			
<b>Hazardous Waste Code:</b>			U103			
<b>Waste Code Description:</b>			DIMETHYL SULFATE (OR) SULFURIC ACID, DIMETHYL ESTER			
<b>Hazardous Waste Code:</b>			U104			
<b>Waste Code Description:</b>			DESCRIPTION			
<b>Hazardous Waste Code:</b>			U105			
<b>Waste Code Description:</b>			2,4-DINITROTOLUENE (OR) BENZENE, 1-METHYL-2,4-DINITRO-			
<b>Hazardous Waste Code:</b>			U106			
<b>Waste Code Description:</b>			2,6-DINITROTOLUENE (OR) BENZENE, 2-METHYL-1,3-DINITRO-			
<b>Hazardous Waste Code:</b>			U107			
<b>Waste Code Description:</b>			1,2-BENZENEDICARBOXYLIC ACID, DIOCTYL ESTER (OR) DI-N-OCTYL PHTHALATE			
<b>Hazardous Waste Code:</b>			U108			
<b>Waste Code Description:</b>			1,4-DIETHYLENEOXIDE (OR) 1,4-DIOXANE			
<b>Hazardous Waste Code:</b>			U109			
<b>Waste Code Description:</b>			1,2-DIPHENYLHYDRAZINE (OR) HYDRAZINE, 1,2-DIPHENYL-			
<b>Hazardous Waste Code:</b>			U110			
<b>Waste Code Description:</b>			1-PROPANIMINE, N-PROPYL-(I) (OR) DIPROPYLAMINE (I)			
<b>Hazardous Waste Code:</b>			U111			
<b>Waste Code Description:</b>			1-PROPANAMINE, N-NITROSO-N-PROPYL- (OR) DI-N-PROPYLNITROSAMINE			
<b>Hazardous Waste Code:</b>			U112			
<b>Waste Code Description:</b>			ACETIC ACID, ETHYL ESTER (I) (OR) ETHYL ACETATE (I)			
<b>Hazardous Waste Code:</b>			U113			
<b>Waste Code Description:</b>			2-PROPENOIC ACID, ETHYL ESTER (I) (OR) ETHYL ACRYLATE (I)			
<b>Hazardous Waste Code:</b>			U114			
<b>Waste Code Description:</b>			CARBAMODITHIOIC ACID, 1,2-ETHANEDIYLBIS-, SALTS & ESTERS (OR) ETHYLENEBISDITHIOCARBAMIC ACID, SALTS & ESTERS			
<b>Hazardous Waste Code:</b>			U115			
<b>Waste Code Description:</b>			ETHYLENE OXIDE (I,T) (OR) OXIRANE (I,T)			
<b>Hazardous Waste Code:</b>			U116			
<b>Waste Code Description:</b>			2-IMIDAZOLIDINETHIONE (OR) ETHYLENETHIOUREA			

<b>Map Key</b>	<b>Number of Records</b>	<b>Direction</b>	<b>Distance (mi/ft)</b>	<b>Elev/Diff (ft)</b>	<b>Site</b>	<b>DB</b>
<b>Hazardous Waste Code:</b>						
<b>Waste Code Description:</b>					U117 ETHANE, 1,1'-OXYBIS-(I) (OR) ETHYL ETHER (I)	
<b>Hazardous Waste Code:</b>						
<b>Waste Code Description:</b>					U118 2-PROPENOIC ACID, 2-METHYL-, ETHYL ESTER (OR) ETHYL METHACRYLATE	
<b>Hazardous Waste Code:</b>						
<b>Waste Code Description:</b>					U119 ETHYL METHANESULFONATE (OR) METHANESULFONIC ACID, ETHYL ESTER	
<b>Hazardous Waste Code:</b>						
<b>Waste Code Description:</b>					U120 FLUORANTHENE	
<b>Hazardous Waste Code:</b>						
<b>Waste Code Description:</b>					U121 METHANE, TRICHLOROFLUORO- (OR) TRICHLOROMONOFUOROMETHANE	
<b>Hazardous Waste Code:</b>						
<b>Waste Code Description:</b>					U122 FORMALDEHYDE	
<b>Hazardous Waste Code:</b>						
<b>Waste Code Description:</b>					U123 FORMIC ACID (C,T)	
<b>Hazardous Waste Code:</b>						
<b>Waste Code Description:</b>					U124 FURAN (I) (OR) FURFURAN (I)	
<b>Hazardous Waste Code:</b>						
<b>Waste Code Description:</b>					U125 2-FURANCARBOXALDEHYDE (I) (OR) FURFURAL (I)	
<b>Hazardous Waste Code:</b>						
<b>Waste Code Description:</b>					U126 GLYCIDYLALDEHYDE (OR) OXIRANECARBOXYALDEHYDE	
<b>Hazardous Waste Code:</b>						
<b>Waste Code Description:</b>					U127 BENZENE, HEXACHLORO- (OR) HEXACHLOROBENZENE	
<b>Hazardous Waste Code:</b>						
<b>Waste Code Description:</b>					U128 1,3-BUTADIENE, 1,1,2,3,4,4-HEXACHLORO- (OR) HEXACHLOROBUTADIENE	
<b>Hazardous Waste Code:</b>						
<b>Waste Code Description:</b>					U129 CYCLOHEXANE, 1,2,3,4,5,6-HEXACHLORO-, (1ALPHA, 2ALPHA, 3BETA, 4ALPHA, 5ALPHA, 6BETA)- (OR) LINDANE	
<b>Hazardous Waste Code:</b>						
<b>Waste Code Description:</b>					U130 1,3-CYCLOPENTADIENE, 1,2,3,4,5,5-HEXACHLORO- (OR) HEXACHLOROCYCLOPENTADIENE	
<b>Hazardous Waste Code:</b>						
<b>Waste Code Description:</b>					U131 ETHANE, HEXACHLORO- (OR) HEXACHLOROETHANE	
<b>Hazardous Waste Code:</b>						
<b>Waste Code Description:</b>					U132 HEXACHLOROPHENE (OR) PHENOL, 2,2'-METHYLENEBIS[3,4,6-TRICHLORO-	
<b>Hazardous Waste Code:</b>						
<b>Waste Code Description:</b>					U133 HYDRAZINE (R,T)	
<b>Hazardous Waste Code:</b>						
<b>Waste Code Description:</b>					U134 HYDROFLUORIC ACID (C,T) (OR) HYDROGEN FLUORIDE (C,T)	
<b>Hazardous Waste Code:</b>						
<b>Waste Code Description:</b>					U135 HYDROGEN SULFIDE (OR) HYDROGEN SULFIDE H2S	
<b>Hazardous Waste Code:</b>						
<b>Waste Code Description:</b>					U136 ARSINIC ACID, DIMETHYL- (OR) CACODYLIC ACID	
<b>Hazardous Waste Code:</b>						
<b>Waste Code Description:</b>					U137 INDENO[1,2,3-CD]PYRENE	
<b>Hazardous Waste Code:</b>						
<b>Waste Code Description:</b>					U138 METHANE, IODO- (OR) METHYL IODIDE	
<b>Hazardous Waste Code:</b>						
<b>Waste Code Description:</b>					U139	



<b>Map Key</b>	<b>Number of Records</b>	<b>Direction</b>	<b>Distance (mi/ft)</b>	<b>Elev/Diff (ft)</b>	<b>Site</b>	<b>DB</b>
<b>Waste Code Description:</b>			DESCRIPTION			
<b>Hazardous Waste Code:</b>			U140			
<b>Waste Code Description:</b>			1-PROPANOL, 2-METHYL- (I,T) (OR) ISOBUTYL ALCOHOL (I,T)			
<b>Hazardous Waste Code:</b>			U141			
<b>Waste Code Description:</b>			1,3-BENZODIOXOLE, 5-(1-PROPENYL)- (OR) ISOSAFROLE			
<b>Hazardous Waste Code:</b>			U142			
<b>Waste Code Description:</b>			1,3,4-METHENO-2H-CYCLOBUTA[CD]PENTALEN-2-ONE, 1,1A,3,3A,4,5,5,5A,5B,6-DECACHLOROOCCTAHYDRO- (OR) KEPONE			
<b>Hazardous Waste Code:</b>			U143			
<b>Waste Code Description:</b>			2-BUTENOIC ACID, 2-METHYL-, 7-[[2,3-DIHYDROXY-2-(1-METHOXYETHYL)-3-METHYL-1-OXOBUTOXY]METHYL]-2,3,5,7A-TETRAHYDRO-1H-PYRROLIZIN-1-YL ESTER, [1S-[1ALPHA(Z), 7(2S*,3R*), 7AALPHA]]- (OR) LASIOCARPINE			
<b>Hazardous Waste Code:</b>			U144			
<b>Waste Code Description:</b>			ACETIC ACID, LEAD(2+) SALT (OR) LEAD ACETATE			
<b>Hazardous Waste Code:</b>			U145			
<b>Waste Code Description:</b>			LEAD PHOSPHATE (OR) PHOSPHORIC ACID, LEAD(2+) SALT (2:3)			
<b>Hazardous Waste Code:</b>			U146			
<b>Waste Code Description:</b>			LEAD SUBACETATE (OR) LEAD, BIS(ACETATO-O)TETRAHYDROXYTRI-			
<b>Hazardous Waste Code:</b>			U147			
<b>Waste Code Description:</b>			2,5-FURANDIONE (OR) MALEIC ANHYDRIDE			
<b>Hazardous Waste Code:</b>			U148			
<b>Waste Code Description:</b>			3,6-PYRIDAZINEDIONE, 1,2-DIHYDRO- (OR) MALEIC HYDRAZIDE			
<b>Hazardous Waste Code:</b>			U149			
<b>Waste Code Description:</b>			MALONONITRILE (OR) PROPANEDINITRILE			
<b>Hazardous Waste Code:</b>			U150			
<b>Waste Code Description:</b>			L-PHENYLALANINE, 4-[BIS(2-CHLOROETHYL)AMINO]- (OR) MELPHALAN			
<b>Hazardous Waste Code:</b>			U151			
<b>Waste Code Description:</b>			MERCURY			
<b>Hazardous Waste Code:</b>			U152			
<b>Waste Code Description:</b>			2-PROPENENITRILE, 2-METHYL- (I,T) (OR) METHACRYLONITRILE (I,T)			
<b>Hazardous Waste Code:</b>			U153			
<b>Waste Code Description:</b>			METHANETHIOL (I,T) (OR) THIOMETHANOL (I,T)			
<b>Hazardous Waste Code:</b>			U154			
<b>Waste Code Description:</b>			METHANOL (I) (OR) METHYL ALCOHOL (I)			
<b>Hazardous Waste Code:</b>			U155			
<b>Waste Code Description:</b>			1,2-ETHANEDIAMINE, N,N-DIMETHYL-N'-2-PYRIDINYL-N'-(2-THIENYLMETHYL)- (OR) METHAPYRILENE			
<b>Hazardous Waste Code:</b>			U156			
<b>Waste Code Description:</b>			CARBOCHLORIDIC ACID, METHYL ESTER, (I,T) (OR) METHYL CHLOROCARBONATE (I,T)			
<b>Hazardous Waste Code:</b>			U157			
<b>Waste Code Description:</b>			3-METHYLCHOLANTHRENE (OR) BENZ[J]ACEANTHRYLENE, 1,2-DIHYDRO-3-METHYL-			
<b>Hazardous Waste Code:</b>			U158			
<b>Waste Code Description:</b>			4,4'-METHYLENEBIS(2-CHLOROANILINE) (OR) BENZENAMINE, 4,4'-METHYLENEBIS[2-CHLORO-			
<b>Hazardous Waste Code:</b>			U159			
<b>Waste Code Description:</b>			2-BUTANONE (I,T) (OR) METHYL ETHYL KETONE (MEK) (I,T)			
<b>Hazardous Waste Code:</b>			U160			
<b>Waste Code Description:</b>			2-BUTANONE, PEROXIDE (R,T) (OR) METHYL ETHYL KETONE PEROXIDE (R,T)			
<b>Hazardous Waste Code:</b>			U161			

<b>Map Key</b>	<b>Number of Records</b>	<b>Direction</b>	<b>Distance (mi/ft)</b>	<b>Elev/Diff (ft)</b>	<b>Site</b>	<b>DB</b>
<b>Waste Code Description:</b>					4-METHYL-2-PENTANONE (I) (OR) METHYL ISOBUTYL KETONE (I) (OR) PENTANOL, 4-METHYL-	
<b>Hazardous Waste Code:</b>					U162	
<b>Waste Code Description:</b>					2-PROPENOIC ACID, 2-METHYL-, METHYL ESTER (I,T) (OR) METHYL METHACRYLATE (I,T)	
<b>Hazardous Waste Code:</b>					U163	
<b>Waste Code Description:</b>					GUANIDINE, N-METHYL-N'-NITRO-N-NITROSO- (OR) MNNG	
<b>Hazardous Waste Code:</b>					U164	
<b>Waste Code Description:</b>					4(1H)-PYRIMIDINONE, 2,3-DIHYDRO-6-METHYL-2-THIOXO- (OR) METHYLTHIOURACIL	
<b>Hazardous Waste Code:</b>					U165	
<b>Waste Code Description:</b>					NAPHTHALENE	
<b>Hazardous Waste Code:</b>					U166	
<b>Waste Code Description:</b>					1,4-NAPHTHALENEDIONE (OR) 1,4-NAPHTHOQUINONE	
<b>Hazardous Waste Code:</b>					U167	
<b>Waste Code Description:</b>					1-NAPHTHALENAMINE (OR) ALPHA-NAPHTHYLAMINE	
<b>Hazardous Waste Code:</b>					U168	
<b>Waste Code Description:</b>					2-NAPHTHALENAMINE (OR) BETA-NAPHTHYLAMINE	
<b>Hazardous Waste Code:</b>					U169	
<b>Waste Code Description:</b>					BENZENE, NITRO- (OR) NITROBENZENE (I,T)	
<b>Hazardous Waste Code:</b>					U170	
<b>Waste Code Description:</b>					P-NITROPHENOL (I,T) (OR) PHENOL, 4-NITRO-	
<b>Hazardous Waste Code:</b>					U171	
<b>Waste Code Description:</b>					2-NITROPROPANE (I,T) (OR) PROPANE, 2-NITRO- (I,T)	
<b>Hazardous Waste Code:</b>					U172	
<b>Waste Code Description:</b>					1-BUTANAMINE, N-BUTYL-N-NITROSO- (OR) N-NITROSODI-N-BUTYLAMINE	
<b>Hazardous Waste Code:</b>					U173	
<b>Waste Code Description:</b>					ETHANOL, 2,2'-(NITROSOIMINO)BIS- (OR) N-NITROSODIETHANOLAMINE	
<b>Hazardous Waste Code:</b>					U174	
<b>Waste Code Description:</b>					ETHANAMINE, N-ETHYL-N-NITROSO- (OR) N-NITROSODIETHYLAMINE	
<b>Hazardous Waste Code:</b>					U175	
<b>Waste Code Description:</b>					DESCRIPTION	
<b>Hazardous Waste Code:</b>					U176	
<b>Waste Code Description:</b>					N-NITROSO-N-ETHYLUREA (OR) UREA, N-ETHYL-N-NITROSO-	
<b>Hazardous Waste Code:</b>					U177	
<b>Waste Code Description:</b>					N-NITROSO-N-METHYLUREA (OR) UREA, N-METHYL-N-NITROSO-	
<b>Hazardous Waste Code:</b>					U178	
<b>Waste Code Description:</b>					CARBAMIC ACID, METHYLNITROSO-, ETHYL ESTER (OR) N-NITROSO-N-METHYLURETHANE	
<b>Hazardous Waste Code:</b>					U179	
<b>Waste Code Description:</b>					N-NITROSOPIPERIDINE (OR) PIPERIDINE, 1-NITROSO-	
<b>Hazardous Waste Code:</b>					U180	
<b>Waste Code Description:</b>					N-NITROSOPYRROLIDINE (OR) PYRROLIDINE, 1-NITROSO-	
<b>Hazardous Waste Code:</b>					U181	
<b>Waste Code Description:</b>					5-NITRO-O-TOLUIDINE (OR) BENZENAMINE, 2-METHYL-5-NITRO	
<b>Hazardous Waste Code:</b>					U182	
<b>Waste Code Description:</b>					1,3,5-TRIOXANE, 2,4,6-TRIMETHYL- (OR) PARALDEHYDE	
<b>Hazardous Waste Code:</b>					U183	
<b>Waste Code Description:</b>					BENZENE, PENTACHLORO- (OR) PENTACHLOROBENZENE	
<b>Hazardous Waste Code:</b>					U184	

<b>Map Key</b>	<b>Number of Records</b>	<b>Direction</b>	<b>Distance (mi/ft)</b>	<b>Elev/Diff (ft)</b>	<b>Site</b>	<b>DB</b>
<b>Waste Code Description:</b>					ETHANE, PENTACHLORO- (OR) PENTACHLOROETHANE	
<b>Hazardous Waste Code:</b>					U185	
<b>Waste Code Description:</b>					BENZENE, PENTACHLORONITRO- (OR) PENTACHLORONITROBENZENE (PCNB)	
<b>Hazardous Waste Code:</b>					U186	
<b>Waste Code Description:</b>					1,3-PENTADIENE (I) (OR) 1-METHYLBUTADIENE (I)	
<b>Hazardous Waste Code:</b>					U187	
<b>Waste Code Description:</b>					ACETAMIDE, N-(4-ETHOXYPHENYL)- (OR) PHENACETIN	
<b>Hazardous Waste Code:</b>					U188	
<b>Waste Code Description:</b>					PHENOL	
<b>Hazardous Waste Code:</b>					U189	
<b>Waste Code Description:</b>					PHOSPHORUS SULFIDE (R) (OR) SULFUR PHOSPHIDE (R)	
<b>Hazardous Waste Code:</b>					U190	
<b>Waste Code Description:</b>					1,3-ISOBENZOFURANDIONE (OR) PHTHALIC ANHYDRIDE	
<b>Hazardous Waste Code:</b>					U191	
<b>Waste Code Description:</b>					2-PICOLINE (OR) PYRIDINE, 2-METHYL-	
<b>Hazardous Waste Code:</b>					U192	
<b>Waste Code Description:</b>					BENZAMIDE, 3,5-DICHLORO-N-(1,1-DIMETHYL-2-PROPYNYL)- (OR) PRONAMIDE	
<b>Hazardous Waste Code:</b>					U193	
<b>Waste Code Description:</b>					1,2-OXATHIOLANE, 2,2-DIOXIDE (OR) 1,3-PROPANE SULTONE	
<b>Hazardous Waste Code:</b>					U194	
<b>Waste Code Description:</b>					1-PROPANAMINE (I,T) (OR) N-PROPYLAMINE (I,T)	
<b>Hazardous Waste Code:</b>					U196	
<b>Waste Code Description:</b>					PYRIDINE	
<b>Hazardous Waste Code:</b>					U197	
<b>Waste Code Description:</b>					2,5-CYCLOHEXADIENE-1,4-DIONE (OR) P-BENZOQUINONE	
<b>Hazardous Waste Code:</b>					U200	
<b>Waste Code Description:</b>					RESERPINE (OR) YOHIMBAN-16-CARBOXYLIC ACID, 11,17-DIMETHOXY-18-[(3,4,5-TRIMETHOXYBENZOYL) OXY]-, METHYL ESTER, (3BETA, 16BETA, 17ALPHA, 18BETA, 20ALPHA)-	
<b>Hazardous Waste Code:</b>					U201	
<b>Waste Code Description:</b>					1,3-BENZENEDIOL (OR) RESORCINOL	
<b>Hazardous Waste Code:</b>					U202	
<b>Waste Code Description:</b>					1,2-BENZISOTHIAZOL-3(2H)-ONE, 1,1-DIOXIDE, & SALTS (OR) SACCHARIN, & SALTS	
<b>Hazardous Waste Code:</b>					U203	
<b>Waste Code Description:</b>					1,3-BENZODIOXOLE, 5-(2-PROPENYL)- (OR) SAFROLE	
<b>Hazardous Waste Code:</b>					U204	
<b>Waste Code Description:</b>					SELENIOS ACID (OR) SELENIUM DIOXIDE	
<b>Hazardous Waste Code:</b>					U205	
<b>Waste Code Description:</b>					SELENIUM SULFIDE (OR) SELENIUM SULFIDE SES2 (R,T)	
<b>Hazardous Waste Code:</b>					U206	
<b>Waste Code Description:</b>					D-GLUCOSE, 2-DEOXY-2-[(METHYLNITROSOAMINO)-CARBONYL]AMINO]- (OR) GLUCOPYRANOSE, 2-DEOXY-2-(3-METHYL-3-NITROSOUREIDO)-,D- (OR) STREPTOZOTOCIN	
<b>Hazardous Waste Code:</b>					U207	
<b>Waste Code Description:</b>					1,2,4,5-TETRACHLOROETHANE (OR) BENZENE, 1,2,4,5-TETRACHLORO-	
<b>Hazardous Waste Code:</b>					U208	
<b>Waste Code Description:</b>					1,1,1,2-TETRACHLOROETHANE (OR) ETHANE, 1,1,1,2-TETRACHLORO-	
<b>Hazardous Waste Code:</b>					U209	
<b>Waste Code Description:</b>					1,1,2,2-TETRACHLOROETHANE (OR) ETHANE, 1,1,2,2-TETRACHLORO-	

<b>Map Key</b>	<b>Number of Records</b>	<b>Direction</b>	<b>Distance (mi/ft)</b>	<b>Elev/Diff (ft)</b>	<b>Site</b>	<b>DB</b>
<b>Hazardous Waste Code:</b>						
<b>Waste Code Description:</b>					U210 ETHENE, TETRACHLORO- (OR) TETRACHLOROETHYLENE	
<b>Hazardous Waste Code:</b>						
<b>Waste Code Description:</b>					U211 CARBON TETRACHLORIDE (OR) METHANE, TETRACHLORO-	
<b>Hazardous Waste Code:</b>						
<b>Waste Code Description:</b>					U212 DESCRIPTION	
<b>Hazardous Waste Code:</b>						
<b>Waste Code Description:</b>					U213 FURAN, TETRAHYDRO-(I) (OR) TETRAHYDROFURAN (I)	
<b>Hazardous Waste Code:</b>						
<b>Waste Code Description:</b>					U214 ACETIC ACID, THALLIUM(1+) SALT (OR) THALLIUM(I) ACETATE	
<b>Hazardous Waste Code:</b>						
<b>Waste Code Description:</b>					U215 CARBONIC ACID, DITHALLIUM(1+) SALT (OR) THALLIUM(I) CARBONATE	
<b>Hazardous Waste Code:</b>						
<b>Waste Code Description:</b>					U216 THALLIUM CHLORIDE TLCL (OR) THALLIUM(I) CHLORIDE	
<b>Hazardous Waste Code:</b>						
<b>Waste Code Description:</b>					U217 NITRIC ACID, THALLIUM(1+) SALT (OR) THALLIUM(I) NITRATE	
<b>Hazardous Waste Code:</b>						
<b>Waste Code Description:</b>					U218 ETHANETHIOAMIDE (OR) THIOACETAMIDE	
<b>Hazardous Waste Code:</b>						
<b>Waste Code Description:</b>					U219 THIOUREA	
<b>Hazardous Waste Code:</b>						
<b>Waste Code Description:</b>					U220 BENZENE, METHYL- (OR) TOLUENE	
<b>Hazardous Waste Code:</b>						
<b>Waste Code Description:</b>					U221 BENZENEDIAMINE, AR-METHYL- (OR) TOLUENEDIAMINE	
<b>Hazardous Waste Code:</b>						
<b>Waste Code Description:</b>					U222 BENZENAMINE, 2-METHYL-, HYDROCHLORIDE (OR) O-TOLUIDINE HYDROCHLORIDE	
<b>Hazardous Waste Code:</b>						
<b>Waste Code Description:</b>					U223 BENZENE, 1,3-DIISOCYANATOMETHYL- (R,T) (OR) TOLUENE DIISOCYANATE (R,T)	
<b>Hazardous Waste Code:</b>						
<b>Waste Code Description:</b>					U224 DESCRIPTION	
<b>Hazardous Waste Code:</b>						
<b>Waste Code Description:</b>					U225 BROMOFORM (OR) METHANE, TRIBROMO-	
<b>Hazardous Waste Code:</b>						
<b>Waste Code Description:</b>					U226 ETHANE, 1,1,1-TRICHLORO- (OR) METHYL CHLOROFORM	
<b>Hazardous Waste Code:</b>						
<b>Waste Code Description:</b>					U227 1,1,2-TRICHLOROETHANE (OR) ETHANE, 1,1,2-TRICHLORO-	
<b>Hazardous Waste Code:</b>						
<b>Waste Code Description:</b>					U228 ETHENE, TRICHLORO- (OR) TRICHLOROETHYLENE	
<b>Hazardous Waste Code:</b>						
<b>Waste Code Description:</b>					U229 DESCRIPTION	
<b>Hazardous Waste Code:</b>						
<b>Waste Code Description:</b>					U230 DESCRIPTION	
<b>Hazardous Waste Code:</b>						
<b>Waste Code Description:</b>					U231 DESCRIPTION	
<b>Hazardous Waste Code:</b>						
<b>Waste Code Description:</b>					U232 DESCRIPTION	

<b>Map Key</b>	<b>Number of Records</b>	<b>Direction</b>	<b>Distance (mi/ft)</b>	<b>Elev/Diff (ft)</b>	<b>Site</b>	<b>DB</b>
<b>Hazardous Waste Code:</b>					U233	
<b>Waste Code Description:</b>					DESCRIPTION	
<b>Hazardous Waste Code:</b>					U234	
<b>Waste Code Description:</b>					1,3,5-TRINITROBENZENE (R,T) (OR) BENZENE, 1,3,5-TRINITRO-	
<b>Hazardous Waste Code:</b>					U235	
<b>Waste Code Description:</b>					1-PROPANOL, 2,3-DIBROMO-, PHOSPHATE (3:1) (OR) TRIS(2,3,-DIBROMOPROPYL) PHOSPHATE	
<b>Hazardous Waste Code:</b>					U236	
<b>Waste Code Description:</b>					2,7-NAPHTHALENEDISULFONIC ACID,3,3'-[(3,3'-DIMETHYL[1,1'-BIPHENYL]-4,4'-DIYL)BIS(AZO)BIS[5-AMINO-4-HYDROXY]-, TETRASODIUM SALT (OR) TRYPAN BLUE	
<b>Hazardous Waste Code:</b>					U237	
<b>Waste Code Description:</b>					2,4-(1H,3H)-PYRIMIDINEDIONE, 5-[BIS(2-CHLOROETHYL)AMINO]- (OR) URACIL MUSTARD	
<b>Hazardous Waste Code:</b>					U238	
<b>Waste Code Description:</b>					CARBAMIC ACID, ETHYL ESTER (OR) ETHYL CARBAMATE (URETHANE)	
<b>Hazardous Waste Code:</b>					U239	
<b>Waste Code Description:</b>					BENZENE, DIMETHYL- (I,T) (OR) XYLENE (I)	
<b>Hazardous Waste Code:</b>					U240	
<b>Waste Code Description:</b>					2,4-D, SALTS & ESTERS (OR) ACETIC ACID, (2,4-DICHLOROPHENOXY)-, SALTS & ESTERS (OR) DICHLOROPHENOXYACETIC ACID 2,4-D	
<b>Hazardous Waste Code:</b>					U242	
<b>Waste Code Description:</b>					DESCRIPTION	
<b>Hazardous Waste Code:</b>					U243	
<b>Waste Code Description:</b>					1-PROPENE, 1,1,2,3,3,3-HEXACHLORO- (OR) HEXACHLOROPROPENE	
<b>Hazardous Waste Code:</b>					U244	
<b>Waste Code Description:</b>					THIOPEROXYDICARBONIC DIAMIDE [(H2N)C(S)]2S2, TETRAMETHYL- (OR) THIRAM	
<b>Hazardous Waste Code:</b>					U245	
<b>Waste Code Description:</b>					DESCRIPTION	
<b>Hazardous Waste Code:</b>					U246	
<b>Waste Code Description:</b>					CYANOGEN BROMIDE (CN)BR	
<b>Hazardous Waste Code:</b>					U247	
<b>Waste Code Description:</b>					BENZENE, 1,1'-(2,2,2-TRICHLOROETHYLIDENE)BIS[4-METHOXY]- (OR) METHOXYCHLOR	
<b>Hazardous Waste Code:</b>					U248	
<b>Waste Code Description:</b>					2H-1-BENZOPYRAN-2-ONE, 4-HYDROXY-3-(3-OXO-1-PHENYL-BUTYL)-, & SALTS, WHEN PRESENT AT CONCENTRATIONS OF 0.3% OR LESS (OR) WARFARIN, & SALTS, WHEN PRESENT AT CONCENTRATIONS OF 0.3% OR LESS	
<b>Hazardous Waste Code:</b>					U249	
<b>Waste Code Description:</b>					ZINC PHOSPHIDE ZN3P2, WHEN PRESENT AT CONCENTRATIONS OF 10% OR LESS	
<b>Hazardous Waste Code:</b>					U271	
<b>Waste Code Description:</b>					BENOMYL (OR) CARBAMIC ACID, [1-[(BUTYLAMINO)CARBONYL]-1H-BENZIMIDAZOL-2-YL]-, METHYL ESTER	
<b>Hazardous Waste Code:</b>					U277	
<b>Waste Code Description:</b>					SULFALLATE (OR) CARBAMODITHIOIC ACID, DIETHYL-, 2-CHLORO-2-PROPENYL ESTER	
<b>Hazardous Waste Code:</b>					U278	
<b>Waste Code Description:</b>					BENDIOCARB (OR) 1,3-BENZODIOXOL-4-OL, 2,2-DIMETHYL-, METHYL CARBAMATE	
<b>Hazardous Waste Code:</b>					U279	
<b>Waste Code Description:</b>					CARBARYL (OR) 1-NAPHTHALENOL, METHYLCARBAMATE	
<b>Hazardous Waste Code:</b>					U280	
<b>Waste Code Description:</b>					BARBAN (OR) CARBAMIC ACID, (3-CHLOROPHENYL)-, 4-CHLORO-2-BUTYNYL ESTER	

<b>Map Key</b>	<b>Number of Records</b>	<b>Direction</b>	<b>Distance (mi/ft)</b>	<b>Elev/Diff (ft)</b>	<b>Site</b>	<b>DB</b>
<b>Hazardous Waste Code:</b> <b>Waste Code Description:</b>				U328	BENZENAMINE, 2-METHYL- (OR) O-TOLUIDINE	
<b>Hazardous Waste Code:</b> <b>Waste Code Description:</b>				U353	BENZENAMINE, 4-METHYL- (OR) P-TOLUIDINE	
<b>Hazardous Waste Code:</b> <b>Waste Code Description:</b>				U359	ETHANOL, 2-ETHOXY- (OR) ETHYLENE GLYCOL MONOETHYL ETHER	
<b>Hazardous Waste Code:</b> <b>Waste Code Description:</b>				U364	BENDIOCARB PHENOL (OR) 1,3-BENZODIOXOL-4-OL, 2,2-DIMETHYL-	
<b>Hazardous Waste Code:</b> <b>Waste Code Description:</b>				U365	H-AZEPINE-1-CARBOTHIOIC ACID, HEXAHYDRO-, S-ETHYL ESTER (OR) MOLINATE	
<b>Hazardous Waste Code:</b> <b>Waste Code Description:</b>				U366	DAZOMET (OR) 2H-1,3,5-THIADIAZINE- 2-THIONE, TETRAHYDRO-3,5-DIMETHYL-	
<b>Hazardous Waste Code:</b> <b>Waste Code Description:</b>				U367	7-BENZOFURANOL, 2,3-DIHYDRO-2,2-DIMETHYL- (OR) CARBOFURAN PHENOL	
<b>Hazardous Waste Code:</b> <b>Waste Code Description:</b>				U372	CARBAMIC ACID, 1H-BENZIMIDAZOL-2-YL, METHYL ESTER (OR) CARBENDAZIM	
<b>Hazardous Waste Code:</b> <b>Waste Code Description:</b>				U373	CARBAMIC ACID, PHENYL-, 1-METHYLETHYL ESTER (OR) PROPHAM	
<b>Hazardous Waste Code:</b> <b>Waste Code Description:</b>				U375	CARBAMIC ACID, BUTYL-, 3-iodo-2-propynyl ester (OR) 3-iodo-2-propynyl n-butylcarbamate	
<b>Hazardous Waste Code:</b> <b>Waste Code Description:</b>				U376	CARBAMODITHIOIC ACID, DIMETHYL-, TETRAANHYDROSULFIDE WITH ORTHOTHIOSETENIOUS ACID (OR) SELENIUM, TETRAKIS (DIMETHYLDITHIOCARBAMATE)	
<b>Hazardous Waste Code:</b> <b>Waste Code Description:</b>				U377	CARBAMODITHIOIC ACID, METHYL-, MONOPOTASSIUM SALT (OR) POTASSIUM N-METHYLDITHIOCARBAMATE	
<b>Hazardous Waste Code:</b> <b>Waste Code Description:</b>				U378	CARBAMODITHIOIC ACID, (HYDROXYMETHYL) METHYL-, MONOPOTASSIUM SALT (OR) POTASSIUM N-HYDROXYMETHYL- N-METHYLDI-THIOCARBAMATE	
<b>Hazardous Waste Code:</b> <b>Waste Code Description:</b>				U379	SODIUM DIBUTYLDITHIOCARBAMATE (OR) CARBAMODITHIOIC ACID, DIBUTYL, SODIUM SALT	
<b>Hazardous Waste Code:</b> <b>Waste Code Description:</b>				U381	CARBAMODITHIOIC ACID, DIETHYL-, SODIUM SALT (OR) SODIUM DIETHYLDITHIOCARBAMATE	
<b>Hazardous Waste Code:</b> <b>Waste Code Description:</b>				U382	CARBAMODITHIOIC ACID, DIMETHYL-, SODIUM SALT (OR) SODIUM DIMETHYLDITHIOCARBAMATE	
<b>Hazardous Waste Code:</b> <b>Waste Code Description:</b>				U383	CARBAMODITHIOIC ACID, DIMETHYL, POTASSIUM SALT (OR) POTASSIUM DIMETHYLDITHIOCARBAMATE	
<b>Hazardous Waste Code:</b> <b>Waste Code Description:</b>				U384	CARBAMODITHIOIC ACID, METHYL-, MONOSODIUM SALT (OR) METAM SODIUM	
<b>Hazardous Waste Code:</b> <b>Waste Code Description:</b>				U385	CARBAMODITHIOIC ACID, DIPROPYL-, S-PROPYL ESTER	
<b>Hazardous Waste Code:</b> <b>Waste Code Description:</b>				U386	CARBAMODITHIOIC ACID, CYCLOHEXYLETHYL-, S-ETHYL ESTER (OR) CYCLOATE	
<b>Hazardous Waste Code:</b> <b>Waste Code Description:</b>				U387	CARBAMODITHIOIC ACID, DIPROPYL-, S-(PHENYLMETHYL) ESTER (OR) PROSULFOCARB	
<b>Hazardous Waste Code:</b> <b>Waste Code Description:</b>				U389	CARBAMODITHIOIC ACID, BIS(1-METHYLETHYL)-, S-(2,3,3-TRICHLORO-2-PROPENYL) ESTER (OR) TRIALLATE	



<b>Map Key</b>	<b>Number of Records</b>	<b>Direction</b>	<b>Distance (mi/ft)</b>	<b>Elev/Diff (ft)</b>	<b>Site</b>	<b>DB</b>
<b>Hazardous Waste Code:</b>					U390	
<b>Waste Code Description:</b>					CARBAMOTHIOIC ACID, DIPROPYL-, S-ETHYL ESTER (OR) EPTC	
<b>Hazardous Waste Code:</b>					U391	
<b>Waste Code Description:</b>					CARBAMOTHIOIC ACID, BUTYLETHYL-, S-PROPYL ESTER (OR) PEBULATE	
<b>Hazardous Waste Code:</b>					U392	
<b>Waste Code Description:</b>					BUTYLATE (OR) CARBAMOTHIOIC ACID, BIS(2-METHYLPROPYL)-, S-ETHYL ESTER	
<b>Hazardous Waste Code:</b>					U393	
<b>Waste Code Description:</b>					COPPER, BIS(DIMETHYLCARBAMODITHIOATO-S,S')- (OR) COPPER DIMETHYLDITHIOCARBAMATE	
<b>Hazardous Waste Code:</b>					U394	
<b>Waste Code Description:</b>					A2213 (OR) ETHANIMIDOTHIOIC ACID, 2-(DIMETHYLAMINO)-N-HYDROXY-2-OXO-, METHYL ESTER	
<b>Hazardous Waste Code:</b>					U395	
<b>Waste Code Description:</b>					DIETHYLENE GLYCOL, DICARBAMATE (OR) ETHANOL, 2,2'-OXYBIS-, DICARBAMATE	
<b>Hazardous Waste Code:</b>					U396	
<b>Waste Code Description:</b>					FERBAM (OR) IRON, TRIS(DIMETHYLCARBAMODITHIOATO-S,S')-,	
<b>Hazardous Waste Code:</b>					U400	
<b>Waste Code Description:</b>					BIS(PENTAMETHYLENE)THIURAM TETRASULFIDE (OR) PIPERIDINE, 1,1'-(TETRATHIODICARBONOTHIOYL)-BIS-	
<b>Hazardous Waste Code:</b>					U401	
<b>Waste Code Description:</b>					BIS(DIMETHYLTHIOCARBAMOYL) SULFIDE (OR) TETRAMETHYLTHIURAM MONOSULFIDE	
<b>Hazardous Waste Code:</b>					U402	
<b>Waste Code Description:</b>					TETRABUTYLTHIURAM DISULFIDE (OR) THIOPEROXYDICARBONIC DIAMIDE, TETRABUTYL	
<b>Hazardous Waste Code:</b>					U403	
<b>Waste Code Description:</b>					DISULFIRAM (OR) THIOPEROXYDICARBONIC DIAMIDE, TETRAETHYL	
<b>Hazardous Waste Code:</b>					U404	
<b>Waste Code Description:</b>					ETHANAMINE, N,N-DIETHYL- (OR) TRIETHYLAMINE	
<b>Hazardous Waste Code:</b>					U407	
<b>Waste Code Description:</b>					ETHYL ZIRAM	
<b>Hazardous Waste Code:</b>					U408	
<b>Waste Code Description:</b>					DESCRIPTION	
<b>Hazardous Waste Code:</b>					U409	
<b>Waste Code Description:</b>					CARBAMIC ACID, [1,2-PHENYLENEBIS (IMINOCARBONOTHIOYL)]BIS-, DIMETHYL ESTER (OR) THIOPHANATE-METHYL	
<b>Hazardous Waste Code:</b>					U410	
<b>Waste Code Description:</b>					ETHANIMIDOTHIOIC ACID, N,N'-[THIOBIS[(METHYLIMINO)CARBONYLOXY]]BIS-, DIMETHYL ESTER (OR) THIODICARB	
<b>Hazardous Waste Code:</b>					U411	
<b>Waste Code Description:</b>					PHENOL, 2-(1-METHYLETHOXY)-, METHYLCARBAMATE (OR) PROPOXUR	
<b>Hazardous Waste Code:</b>					UNKN	
<b>Waste Code Description:</b>					DESCRIPTION	

**Hazardous Waste Handler Details**

**Sequence No:** 8  
**Receive Date:** 20040212  
**Handler Name:** UNILEVER R&D - EDGEWATER  
**Federal Waste Generator Code:** 1  
**Generator Code Description:** Large Quantity Generator  
**Source Type:** Annual/Biennial Report

<b>Map Key</b>	<b>Number of Records</b>	<b>Direction</b>	<b>Distance (mi/ft)</b>	<b>Elev/Diff (ft)</b>	<b>Site</b>	<b>DB</b>	
<b><u>Waste Code Details</u></b>							
<b>Hazardous Waste Code:</b>			D001				
<b>Waste Code Description:</b>			IGNITABLE WASTE				
<b>Hazardous Waste Code:</b>			D002				
<b>Waste Code Description:</b>			CORROSIVE WASTE				
<b>Hazardous Waste Code:</b>			D003				
<b>Waste Code Description:</b>			REACTIVE WASTE				
<b>Hazardous Waste Code:</b>			D004				
<b>Waste Code Description:</b>			ARSENIC				
<b>Hazardous Waste Code:</b>			D009				
<b>Waste Code Description:</b>			MERCURY				
<b>Hazardous Waste Code:</b>			D011				
<b>Waste Code Description:</b>			SILVER				
<b>Hazardous Waste Code:</b>			D019				
<b>Waste Code Description:</b>			CARBON TETRACHLORIDE				
<b>Hazardous Waste Code:</b>			D022				
<b>Waste Code Description:</b>			CHLOROFORM				
<b>Hazardous Waste Code:</b>			D035				
<b>Waste Code Description:</b>			METHYL ETHYL KETONE				
<b>Hazardous Waste Code:</b>			D038				
<b>Waste Code Description:</b>			PYRIDINE				
<b>Hazardous Waste Code:</b>			D039				
<b>Waste Code Description:</b>			TETRACHLOROETHYLENE				
<b>Hazardous Waste Code:</b>			D040				
<b>Waste Code Description:</b>			TRICHLORETHYLENE				
<b>Hazardous Waste Code:</b>			F001				
<b>Waste Code Description:</b>			THE FOLLOWING SPENT HALOGENATED SOLVENTS USED IN DEGREASING: TETRACHLOROETHYLENE, TRICHLORETHYLENE, METHYLENE CHLORIDE, 1,1,1-TRICHLOROETHANE, CARBON TETRACHLORIDE AND CHLORINATED FLUOROCARBONS; ALL SPENT SOLVENT MIXTURES/BLENDS USED IN DEGREASING CONTAINING, BEFORE USE, A TOTAL OF TEN PERCENT OR MORE (BY VOLUME) OF ONE OR MORE OF THE ABOVE HALOGENATED SOLVENTS OR THOSE SOLVENTS LISTED IN F002, F004, AND F005; AND STILL BOTTOMS FROM THE RECOVERY OF THESE SPENT SOLVENTS AND SPENT SOLVENT MIXTURES.				
<b>Hazardous Waste Code:</b>			F002				
<b>Waste Code Description:</b>			THE FOLLOWING SPENT HALOGENATED SOLVENTS: TETRACHLOROETHYLENE, METHYLENE CHLORIDE, TRICHLOROETHYLENE, 1,1,1-TRICHLOROETHANE, CHLOROBENZENE, 1,1,2-TRICHLORO-1,2,2-TRIFLUOROETHANE, ORTHO-DICHLOROBENZENE, TRICHLOROFLUOROMETHANE, AND 1,1,2, TRICHLOROETHANE; ALL SPENT SOLVENT MIXTURES/BLENDS CONTAINING, BEFORE USE, A TOTAL OF TEN PERCENT OR MORE (BY VOLUME) OF ONE OR MORE OF THE ABOVE HALOGENATED SOLVENTS OR THOSE SOLVENTS LISTED IN F001, F004, AND F005; AND STILL BOTTOMS FROM THE RECOVERY OF THESE SPENT SOLVENTS AND SPENT SOLVENT MIXTURES.				
<b>Hazardous Waste Code:</b>			F003				
<b>Waste Code Description:</b>			THE FOLLOWING SPENT NONHALOGENATED SOLVENTS: XYLENE, ACETONE, ETHYL ACETATE, ETHYL BENZENE, ETHYL ETHER, METHYL ISOBUTYL KETONE, N-BUTYL ALCOHOL, CYCLOHEXANONE, AND METHANOL; ALL SPENT SOLVENT MIXTURES/BLENDS CONTAINING, BEFORE USE, ONLY THE ABOVE SPENT NONHALOGENATED SOLVENTS; AND ALL SPENT SOLVENT MIXTURES/BLENDS CONTAINING, BEFORE USE, ONE OR MORE OF THE ABOVE NONHALOGENATED SOLVENTS, AND A TOTAL OF TEN PERCENT OR MORE (BY VOLUME) OF ONE OR MORE OF THOSE SOLVENTS LISTED IN F001, F002, F004, AND F005; AND STILL BOTTOMS FROM THE RECOVERY OF THESE SPENT SOLVENTS AND SPENT SOLVENT MIXTURES.				
<b>Hazardous Waste Code:</b>			F005				
<b>Waste Code Description:</b>			THE FOLLOWING SPENT NONHALOGENATED SOLVENTS: TOLUENE, METHYL ETHYL KETONE, CARBON DISULFIDE, ISOBUTANOL, PYRIDINE, BENZENE, 2-ETHOXYETHANOL, AND 2-NITROPROPANE; ALL SPENT SOLVENT MIXTURES/BLENDS CONTAINING, BEFORE USE, A TOTAL OF TEN PERCENT OR MORE (BY				

<b>Map Key</b>	<b>Number of Records</b>	<b>Direction</b>	<b>Distance (mi/ft)</b>	<b>Elev/Diff (ft)</b>	<b>Site</b>	<b>DB</b>
----------------	--------------------------	------------------	-------------------------	-----------------------	-------------	-----------

VOLUME) OF ONE OR MORE OF THE ABOVE NONHALOGENATED SOLVENTS OR THOSE SOLVENTS LISTED IN F001, F002, OR F004; AND STILL BOTTOMS FROM THE RECOVERY OF THESE SPENT SOLVENTS AND SPENT SOLVENT MIXTURES.

<b>Hazardous Waste Code:</b>	P010
<b>Waste Code Description:</b>	ARSENIC ACID H3ASO4
<b>Hazardous Waste Code:</b>	P030
<b>Waste Code Description:</b>	CYANIDES (SOLUBLE CYANIDE SALTS), NOT OTHERWISE SPECIFIED
<b>Hazardous Waste Code:</b>	P087
<b>Waste Code Description:</b>	OSMIUM OXIDE OSO4, (T-4)- (OR) OSMIUM TETROXIDE
<b>Hazardous Waste Code:</b>	P105
<b>Waste Code Description:</b>	SODIUM AZIDE
<b>Hazardous Waste Code:</b>	P119
<b>Waste Code Description:</b>	AMMONIUM VANADATE (OR) VANADIC ACID, AMMONIUM SALT
<b>Hazardous Waste Code:</b>	P120
<b>Waste Code Description:</b>	VANADIUM OXIDE V2O5 (OR) VANADIUM PENTOXIDE
<b>Hazardous Waste Code:</b>	U003
<b>Waste Code Description:</b>	ACETONITRILE (I,T)
<b>Hazardous Waste Code:</b>	U007
<b>Waste Code Description:</b>	2-PROPENAMIDE (OR) ACRYLAMIDE
<b>Hazardous Waste Code:</b>	U044
<b>Waste Code Description:</b>	CHLOROFORM (OR) METHANE, TRICHLORO-
<b>Hazardous Waste Code:</b>	U121
<b>Waste Code Description:</b>	METHANE, TRICHLOROFLUORO- (OR) TRICHLOROMONOFUOROMETHANE
<b>Hazardous Waste Code:</b>	U154
<b>Waste Code Description:</b>	METHANOL (I) (OR) METHYL ALCOHOL (I)

**Hazardous Waste Handler Details**

<b>Sequence No:</b>	1
<b>Receive Date:</b>	20060220
<b>Handler Name:</b>	UNILEVER RESEARCH & DEVELOPMENT
<b>Federal Waste Generator Code:</b>	1
<b>Generator Code Description:</b>	Large Quantity Generator
<b>Source Type:</b>	Implementer

**Hazardous Waste Handler Details**

<b>Sequence No:</b>	9
<b>Receive Date:</b>	20060221
<b>Handler Name:</b>	UNILEVER RESEARCH & DEVELOPMENT
<b>Federal Waste Generator Code:</b>	1
<b>Generator Code Description:</b>	Large Quantity Generator
<b>Source Type:</b>	Annual/Biennial Report

**Waste Code Details**

<b>Hazardous Waste Code:</b>	D001
<b>Waste Code Description:</b>	IGNITABLE WASTE
<b>Hazardous Waste Code:</b>	D002
<b>Waste Code Description:</b>	CORROSIVE WASTE
<b>Hazardous Waste Code:</b>	D003
<b>Waste Code Description:</b>	REACTIVE WASTE

<b>Map Key</b>	<b>Number of Records</b>	<b>Direction</b>	<b>Distance (mi/ft)</b>	<b>Elev/Diff (ft)</b>	<b>Site</b>	<b>DB</b>
<b>Hazardous Waste Code:</b>						
<b>Waste Code Description:</b>			D004		ARSENIC	
<b>Hazardous Waste Code:</b>						
<b>Waste Code Description:</b>			D005		BARIUM	
<b>Hazardous Waste Code:</b>						
<b>Waste Code Description:</b>			D007		CHROMIUM	
<b>Hazardous Waste Code:</b>						
<b>Waste Code Description:</b>			D008		LEAD	
<b>Hazardous Waste Code:</b>						
<b>Waste Code Description:</b>			D009		MERCURY	
<b>Hazardous Waste Code:</b>						
<b>Waste Code Description:</b>			D010		SELENIUM	
<b>Hazardous Waste Code:</b>						
<b>Waste Code Description:</b>			D011		SILVER	
<b>Hazardous Waste Code:</b>						
<b>Waste Code Description:</b>			D012		ENDRIN (1,2,3,4,10,10-HEXACHLORO-1,7-EPOXY-1,4,4A,5,6,7,8,8A-OCTAHYDRO-1,4-ENDO, ENDO-5,8-DIMETH-ANO-NAPHTHALENE)	
<b>Hazardous Waste Code:</b>						
<b>Waste Code Description:</b>			D013		LINDANE (1,2,3,4,5,6-HEXA-CHLOROCYCLOHEXANE, GAMMA ISOMER)	
<b>Hazardous Waste Code:</b>						
<b>Waste Code Description:</b>			D014		METHOXYCHLOR (1,1,1-TRICHLORO-2,2-BIS [P-METHOXYPHENYL] ETHANE)	
<b>Hazardous Waste Code:</b>						
<b>Waste Code Description:</b>			D016		2,4-D (2,4-DICHLOROPHENOXYACETIC ACID)	
<b>Hazardous Waste Code:</b>						
<b>Waste Code Description:</b>			D018		BENZENE	
<b>Hazardous Waste Code:</b>						
<b>Waste Code Description:</b>			D019		CARBON TETRACHLORIDE	
<b>Hazardous Waste Code:</b>						
<b>Waste Code Description:</b>			D022		CHLOROFORM	
<b>Hazardous Waste Code:</b>						
<b>Waste Code Description:</b>			D023		O-CRESOL	
<b>Hazardous Waste Code:</b>						
<b>Waste Code Description:</b>			D024		M-CRESOL	
<b>Hazardous Waste Code:</b>						
<b>Waste Code Description:</b>			D025		P-CRESOL	
<b>Hazardous Waste Code:</b>						
<b>Waste Code Description:</b>			D026		CRESOL	
<b>Hazardous Waste Code:</b>						
<b>Waste Code Description:</b>			D031		HEPTACHLOR (AND ITS EPOXIDE)	
<b>Hazardous Waste Code:</b>						
<b>Waste Code Description:</b>			D033		HEXACHLOROBUTADIENE	
<b>Hazardous Waste Code:</b>						
<b>Waste Code Description:</b>			D035		METHYL ETHYL KETONE	
<b>Hazardous Waste Code:</b>						
<b>Waste Code Description:</b>			D038		PYRIDINE	
<b>Hazardous Waste Code:</b>						
<b>Waste Code Description:</b>			D039		TETRACHLOROETHYLENE	

<b>Map Key</b>	<b>Number of Records</b>	<b>Direction</b>	<b>Distance (mi/ft)</b>	<b>Elev/Diff (ft)</b>	<b>Site</b>	<b>DB</b>
<b>Hazardous Waste Code:</b>			F002			
<b>Waste Code Description:</b>			THE FOLLOWING SPENT HALOGENATED SOLVENTS: TETRACHLOROETHYLENE, METHYLENE CHLORIDE, TRICHLOROETHYLENE, 1,1,1-TRICHLOROETHANE, CHLOROENZENE, 1,1,2-TRICHLORO-1,2,2-TRIFLUOROETHANE, ORTHO-DICHLOROBENZENE, TRICHLOROFLUOROMETHANE, AND 1,1,2, TRICHLOROETHANE; ALL SPENT SOLVENT MIXTURES/BLENDS CONTAINING, BEFORE USE, A TOTAL OF TEN PERCENT OR MORE (BY VOLUME) OF ONE OR MORE OF THE ABOVE HALOGENATED SOLVENTS OR THOSE SOLVENTS LISTED IN F001, F004, AND F005; AND STILL BOTTOMS FROM THE RECOVERY OF THESE SPENT SOLVENTS AND SPENT SOLVENT MIXTURES.			
<b>Hazardous Waste Code:</b>			F003			
<b>Waste Code Description:</b>			THE FOLLOWING SPENT NONHALOGENATED SOLVENTS: XYLENE, ACETONE, ETHYL ACETATE, ETHYL BENZENE, ETHYL ETHER, METHYL ISOBUTYL KETONE, N-BUTYL ALCOHOL, CYCLOHEXANONE, AND METHANOL; ALL SPENT SOLVENT MIXTURES/BLENDS CONTAINING, BEFORE USE, ONLY THE ABOVE SPENT NONHALOGENATED SOLVENTS; AND ALL SPENT SOLVENT MIXTURES/BLENDS CONTAINING, BEFORE USE, ONE OR MORE OF THE ABOVE NONHALOGENATED SOLVENTS, AND A TOTAL OF TEN PERCENT OR MORE (BY VOLUME) OF ONE OR MORE OF THOSE SOLVENTS LISTED IN F001, F002, F004, AND F005; AND STILL BOTTOMS FROM THE RECOVERY OF THESE SPENT SOLVENTS AND SPENT SOLVENT MIXTURES.			
<b>Hazardous Waste Code:</b>			F005			
<b>Waste Code Description:</b>			THE FOLLOWING SPENT NONHALOGENATED SOLVENTS: TOLUENE, METHYL ETHYL KETONE, CARBON DISULFIDE, ISOBUTANOL, PYRIDINE, BENZENE, 2-ETHOXYETHANOL, AND 2-NITROPROPANE; ALL SPENT SOLVENT MIXTURES/BLENDS CONTAINING, BEFORE USE, A TOTAL OF TEN PERCENT OR MORE (BY VOLUME) OF ONE OR MORE OF THE ABOVE NONHALOGENATED SOLVENTS OR THOSE SOLVENTS LISTED IN F001, F002, OR F004; AND STILL BOTTOMS FROM THE RECOVERY OF THESE SPENT SOLVENTS AND SPENT SOLVENT MIXTURES.			
<b>Hazardous Waste Code:</b>			F027			
<b>Waste Code Description:</b>			DISCARDED UNUSED FORMULATIONS CONTAINING TRI-, TETRA-, OR PENTACHLOROPHENOL OR DISCARDED UNUSED FORMULATIONS CONTAINING COMPOUNDS DERIVED FROM THESE CHLOROPHENOLS. (THIS LISTING DOES NOT INCLUDE FORMULATIONS CONTAINING HEXACHLOROPHENE SYNTHESIZED FROM PREPURIFIED 2,4,5-TRICHLOROPHENOL AS THE SOLE COMPONENT.)			
<b>Hazardous Waste Code:</b>			P001			
<b>Waste Code Description:</b>			2H-1-BENZOPYRAN-2-ONE, 4-HYDROXY-3-(3-OXO-1-PHENYLBUTYL)-, & SALTS, WHEN PRESENT AT CONCENTRATIONS GREATER THAN 0.3% (OR) WARFARIN, & SALTS, WHEN PRESENT AT CONCENTRATIONS GREATER THAN 0.3%			
<b>Hazardous Waste Code:</b>			P004			
<b>Waste Code Description:</b>			1,4,5,8-DIMETHANONAPHTHALENE, 1,2,3,4,10,10-HEXA-CHLORO-1,4,4A,5,8,8A,-HEXAHYDRO-, (1ALPHA, 4ALPHA, 4ABETA, 5ALPHA, 8ALPHA, 8ABETA)- (OR) ALDRIN			
<b>Hazardous Waste Code:</b>			P008			
<b>Waste Code Description:</b>			4-AMINOPYRIDINE (OR) 4-PYRIDINAMINE			
<b>Hazardous Waste Code:</b>			P012			
<b>Waste Code Description:</b>			ARSENIC OXIDE AS2O3 (OR) ARSENIC TRIOXIDE			
<b>Hazardous Waste Code:</b>			P022			
<b>Waste Code Description:</b>			CARBON DISULFIDE			
<b>Hazardous Waste Code:</b>			P024			
<b>Waste Code Description:</b>			BENZENAMINE, 4-CHLORO- (OR) P-CHLORANILINE			
<b>Hazardous Waste Code:</b>			P030			
<b>Waste Code Description:</b>			CYANIDES (SOLUBLE CYANIDE SALTS), NOT OTHERWISE SPECIFIED			
<b>Hazardous Waste Code:</b>			P037			
<b>Waste Code Description:</b>			2,7:3,6-DIMETHANONAPHTH[2,3-B]OXIRENE, 3,4,5,6,9,9-HEXACHLORO-1A,2,2A,3,6,6A,7,7A-OCTAHYDRO-, (1AALPHA, 2BETA, 2AALPHA, 3BETA, 6BETA, 6AALPHA, 7BETA, 7AALPHA)- (OR) DIELDRIN			
<b>Hazardous Waste Code:</b>			P051			
<b>Waste Code Description:</b>			2,7:3,6-DIMETHANONAPHTH[2,3-B]OXIRENE, 3,4,5,6,9,9-HEXACHLORO-1A,2,2A,3,6,6A,7,7A-OCTAHYDRO-, (1AALPHA, 2BETA, 2ABETA, 3ALPHA, 6ALPHA, 6ABETA, 7BETA, 7AALPHA)- & METABOLITES (OR) ENDRIN (OR) ENDRIN, & METABOLITES			
<b>Hazardous Waste Code:</b>			P059			
<b>Waste Code Description:</b>			4,7-METHANO-1H-INDENE, 1,4,5,6,7,8,8-HEPTACHLORO-3A,4,7,7A-TETRAHYDRO- (OR) HEPTACHLOR			

<b>Map Key</b>	<b>Number of Records</b>	<b>Direction</b>	<b>Distance (mi/ft)</b>	<b>Elev/Diff (ft)</b>	<b>Site</b>	<b>DB</b>
<b>Hazardous Waste Code:</b>			P075			
<b>Waste Code Description:</b>			NICOTINE, & SALTS (OR) PYRIDINE, 3-(1-METHYL-2-PYRROLIDINYL)-,(S)-, & SALTS			
<b>Hazardous Waste Code:</b>			P087			
<b>Waste Code Description:</b>			OSMIUM OXIDE OSO4, (T-4)- (OR) OSMIUM TETROXIDE			
<b>Hazardous Waste Code:</b>			P092			
<b>Waste Code Description:</b>			MERCURY, (ACETATO-O)PHENYL- (OR) PHENYLMERCURY ACETATE			
<b>Hazardous Waste Code:</b>			P093			
<b>Waste Code Description:</b>			PHENYLTHIOUREA (OR) THIOUREA, PHENYL-			
<b>Hazardous Waste Code:</b>			P098			
<b>Waste Code Description:</b>			POTASSIUM CYANIDE (OR) POTASSIUM CYANIDE K(CN)			
<b>Hazardous Waste Code:</b>			P105			
<b>Waste Code Description:</b>			SODIUM AZIDE			
<b>Hazardous Waste Code:</b>			P119			
<b>Waste Code Description:</b>			AMMONIUM VANADATE (OR) VANADIC ACID, AMMONIUM SALT			
<b>Hazardous Waste Code:</b>			U001			
<b>Waste Code Description:</b>			ACETALDEHYDE (I) (OR) ETHANAL (I)			
<b>Hazardous Waste Code:</b>			U002			
<b>Waste Code Description:</b>			2-PROPANONE (I) (OR) ACETONE (I)			
<b>Hazardous Waste Code:</b>			U003			
<b>Waste Code Description:</b>			ACETONITRILE (I,T)			
<b>Hazardous Waste Code:</b>			U006			
<b>Waste Code Description:</b>			ACETYL CHLORIDE (C,R,T)			
<b>Hazardous Waste Code:</b>			U007			
<b>Waste Code Description:</b>			2-PROPENAMIDE (OR) ACRYLAMIDE			
<b>Hazardous Waste Code:</b>			U008			
<b>Waste Code Description:</b>			2-PROPENOIC ACID (I) (OR) ACRYLIC ACID (I)			
<b>Hazardous Waste Code:</b>			U012			
<b>Waste Code Description:</b>			ANILINE (I,T) (OR) BENZENAMINE (I,T)			
<b>Hazardous Waste Code:</b>			U014			
<b>Waste Code Description:</b>			AURAMINE (OR) BENZENAMINE, 4,4'-CARBONIMIDOYLBIS[N,N-DIMETHYL-			
<b>Hazardous Waste Code:</b>			U019			
<b>Waste Code Description:</b>			BENZENE (I,T)			
<b>Hazardous Waste Code:</b>			U031			
<b>Waste Code Description:</b>			1-BUTANOL (I) (OR) N-BUTYL ALCOHOL (I)			
<b>Hazardous Waste Code:</b>			U044			
<b>Waste Code Description:</b>			CHLOROFORM (OR) METHANE, TRICHLORO-			
<b>Hazardous Waste Code:</b>			U045			
<b>Waste Code Description:</b>			METHANE, CHLORO- (I,T) (OR) METHYL CHLORIDE (I,T)			
<b>Hazardous Waste Code:</b>			U052			
<b>Waste Code Description:</b>			CRESOL (CRESYLIC ACID) (OR) PHENOL, METHYL-			
<b>Hazardous Waste Code:</b>			U061			
<b>Waste Code Description:</b>			BENZENE, 1,1'-(2,2,2-TRICHLOROETHYLIDENE)BIS[4-CHLORO- (OR) DDT			
<b>Hazardous Waste Code:</b>			U068			
<b>Waste Code Description:</b>			METHANE, DIBROMO- (OR) METHYLENE BROMIDE			
<b>Hazardous Waste Code:</b>			U069			
<b>Waste Code Description:</b>			1,2-BENZENEDICARBOXYLIC ACID, DIBUTYL ESTER (OR) DIBUTYL PHTHALATE			



<b>Map Key</b>	<b>Number of Records</b>	<b>Direction</b>	<b>Distance (mi/ft)</b>	<b>Elev/Diff (ft)</b>	<b>Site</b>	<b>DB</b>
<b>Hazardous Waste Code:</b> <b>Waste Code Description:</b>					U077 ETHANE, 1,2-DICHLORO- (OR) ETHYLENE DICHLORIDE	
<b>Hazardous Waste Code:</b> <b>Waste Code Description:</b>					U080 METHANE, DICHLORO- (OR) METHYLENE CHLORIDE	
<b>Hazardous Waste Code:</b> <b>Waste Code Description:</b>					U081 2,4-DICHLOROPHENOL (OR) PHENOL, 2,4-DICHLORO-	
<b>Hazardous Waste Code:</b> <b>Waste Code Description:</b>					U088 1,2-BENZENEDICARBOXYLIC ACID, DIETHYL ESTER (OR) DIETHYL PHTHALATE	
<b>Hazardous Waste Code:</b> <b>Waste Code Description:</b>					U089 DIETHYLSTILBESTEROL (OR) PHENOL, 4,4'-(1,2-DIETHYL-1,2-ETHENEDIYL)BIS, (E)-	
<b>Hazardous Waste Code:</b> <b>Waste Code Description:</b>					U092 DIMETHYLAMINE (I) (OR) METHANAMINE, N-METHYL- (I)	
<b>Hazardous Waste Code:</b> <b>Waste Code Description:</b>					U096 ALPHA,ALPHA-DIMETHYLBENZYLHYDROPEROXIDE (R) (OR) HYDROPEROXIDE, 1-METHYL-1-PHENYLETHYL- (R)	
<b>Hazardous Waste Code:</b> <b>Waste Code Description:</b>					U107 1,2-BENZENEDICARBOXYLIC ACID, DIOCTYL ESTER (OR) DI-N-OCTYL PHTHALATE	
<b>Hazardous Waste Code:</b> <b>Waste Code Description:</b>					U108 1,4-DIETHYLENEOXIDE (OR) 1,4-DIOXANE	
<b>Hazardous Waste Code:</b> <b>Waste Code Description:</b>					U112 ACETIC ACID, ETHYL ESTER (I) (OR) ETHYL ACETATE (I)	
<b>Hazardous Waste Code:</b> <b>Waste Code Description:</b>					U117 ETHANE, 1,1'-OXYBIS-(I) (OR) ETHYL ETHER (I)	
<b>Hazardous Waste Code:</b> <b>Waste Code Description:</b>					U118 2-PROPENOIC ACID, 2-METHYL-, ETHYL ESTER (OR) ETHYL METHACRYLATE	
<b>Hazardous Waste Code:</b> <b>Waste Code Description:</b>					U121 METHANE, TRICHLOROFLUORO- (OR) TRICHLOROMONOFLUOROMETHANE	
<b>Hazardous Waste Code:</b> <b>Waste Code Description:</b>					U122 FORMALDEHYDE	
<b>Hazardous Waste Code:</b> <b>Waste Code Description:</b>					U123 FORMIC ACID (C,T)	
<b>Hazardous Waste Code:</b> <b>Waste Code Description:</b>					U128 1,3-BUTADIENE, 1,1,2,3,4,4-HEXACHLORO- (OR) HEXACHLOROBUTADIENE	
<b>Hazardous Waste Code:</b> <b>Waste Code Description:</b>					U129 CYCLOHEXANE, 1,2,3,4,5,6-HEXACHLORO-, (1ALPHA, 2ALPHA, 3BETA, 4ALPHA, 5ALPHA, 6BETA)- (OR) LINDANE	
<b>Hazardous Waste Code:</b> <b>Waste Code Description:</b>					U132 HEXACHLOROPHENE (OR) PHENOL, 2,2'-METHYLENEBIS[3,4,6-TRICHLORO-	
<b>Hazardous Waste Code:</b> <b>Waste Code Description:</b>					U136 ARSINIC ACID, DIMETHYL- (OR) CACODYLIC ACID	
<b>Hazardous Waste Code:</b> <b>Waste Code Description:</b>					U138 METHANE, IODO- (OR) METHYL IODIDE	
<b>Hazardous Waste Code:</b> <b>Waste Code Description:</b>					U146 LEAD SUBACETATE (OR) LEAD, BIS(ACETATO-O)TETRAHYDROXYTRI-	
<b>Hazardous Waste Code:</b> <b>Waste Code Description:</b>					U154 METHANOL (I) (OR) METHYL ALCOHOL (I)	

<b>Map Key</b>	<b>Number of Records</b>	<b>Direction</b>	<b>Distance (mi/ft)</b>	<b>Elev/Diff (ft)</b>	<b>Site</b>	<b>DB</b>
<b>Hazardous Waste Code:</b> <b>Waste Code Description:</b>				U157	3-METHYLCHOLANTHRENE (OR) BENZ[J]ACEANTHRYLENE, 1,2-DIHYDRO-3-METHYL-	
<b>Hazardous Waste Code:</b> <b>Waste Code Description:</b>				U162	2-PROPENOIC ACID, 2-METHYL-, METHYL ESTER (I,T) (OR) METHYL METHACRYLATE (I,T)	
<b>Hazardous Waste Code:</b> <b>Waste Code Description:</b>				U163	GUANIDINE, N-METHYL-N'-NITRO-N-NITROSO- (OR) MNNG	
<b>Hazardous Waste Code:</b> <b>Waste Code Description:</b>				U170	P-NITROPHENOL (I,T) (OR) PHENOL, 4-NITRO-	
<b>Hazardous Waste Code:</b> <b>Waste Code Description:</b>				U176	N-NITROSO-N-ETHYLUREA (OR) UREA, N-ETHYL-N-NITROSO-	
<b>Hazardous Waste Code:</b> <b>Waste Code Description:</b>				U187	ACETAMIDE, N-(4-ETHOXYPHENYL)- (OR) PHENACETIN	
<b>Hazardous Waste Code:</b> <b>Waste Code Description:</b>				U188	PHENOL	
<b>Hazardous Waste Code:</b> <b>Waste Code Description:</b>				U194	1-PROPANAMINE (I,T) (OR) N-PROPYLAMINE (I,T)	
<b>Hazardous Waste Code:</b> <b>Waste Code Description:</b>				U196	PYRIDINE	
<b>Hazardous Waste Code:</b> <b>Waste Code Description:</b>				U200	RESERPINE (OR) YOHIMBAN-16-CARBOXYLIC ACID, 11,17-DIMETHOXY-18-[(3,4,5-TRIMETHOXYBENZOYL) OXY]-, METHYL ESTER, (3BETA, 16BETA, 17ALPHA, 18BETA, 20ALPHA)-	
<b>Hazardous Waste Code:</b> <b>Waste Code Description:</b>				U201	1,3-BENZENEDIOL (OR) RESORCINOL	
<b>Hazardous Waste Code:</b> <b>Waste Code Description:</b>				U213	FURAN, TETRAHYDRO-(I) (OR) TETRAHYDROFURAN (I)	
<b>Hazardous Waste Code:</b> <b>Waste Code Description:</b>				U216	THALLIUM CHLORIDE TLCL (OR) THALLIUM(I) CHLORIDE	
<b>Hazardous Waste Code:</b> <b>Waste Code Description:</b>				U219	THIOUREA	
<b>Hazardous Waste Code:</b> <b>Waste Code Description:</b>				U220	BENZENE, METHYL- (OR) TOLUENE	
<b>Hazardous Waste Code:</b> <b>Waste Code Description:</b>				U221	BENZENEDIAMINE, AR-METHYL- (OR) TOLUENEDIAMINE	
<b>Hazardous Waste Code:</b> <b>Waste Code Description:</b>				U239	BENZENE, DIMETHYL- (I,T) (OR) XYLENE (I)	
<b>Hazardous Waste Code:</b> <b>Waste Code Description:</b>				U240	2,4-D, SALTS & ESTERS (OR) ACETIC ACID, (2,4-DICHLOROPHENOXY)-, SALTS & ESTERS (OR) DICHLOROPHENOXYACETIC ACID 2,4-D	
<b>Hazardous Waste Code:</b> <b>Waste Code Description:</b>				U244	THIOPEROXYDICARBONIC DIAMIDE [(H2N)C(S)]2S2, TETRAMETHYL- (OR) THIRAM	
<b>Hazardous Waste Code:</b> <b>Waste Code Description:</b>				U246	CYANOGEN BROMIDE (CN)BR	
<b>Hazardous Waste Code:</b> <b>Waste Code Description:</b>				U247	BENZENE, 1,1'-(2,2,2-TRICHLOROETHYLIDENE)BIS[4-METHOXY- (OR) METHOXYCHLOR	
<b>Hazardous Waste Code:</b> <b>Waste Code Description:</b>				U404	ETHANAMINE, N,N-DIETHYL- (OR) TRIETHYLAMINE	

Map Key	Number of Records	Direction	Distance (mi/ft)	Elev/Diff (ft)	Site	DB
---------	-------------------	-----------	------------------	----------------	------	----

**Hazardous Waste Handler Details**

Sequence No: 2  
 Receive Date: 20070101  
 Handler Name: UNILEVER RESEARCH & DEVELOPMENT  
 Federal Waste Generator Code: 1  
 Generator Code Description: Large Quantity Generator  
 Source Type: Implementer

**Hazardous Waste Handler Details**

Sequence No: 3  
 Receive Date: 20090804  
 Handler Name: I.PARK EDGEWATER LLC  
 Federal Waste Generator Code: 1  
 Generator Code Description: Large Quantity Generator  
 Source Type: Notification

**Waste Code Details**

Hazardous Waste Code: D008  
 Waste Code Description: LEAD

**Hazardous Waste Handler Details**

Sequence No: 1  
 Receive Date: 20100709  
 Handler Name: I.PARK EDGEWATER, LLC  
 Federal Waste Generator Code: 1  
 Generator Code Description: Large Quantity Generator  
 Source Type: Annual/Biennial Report update with Notification

**Waste Code Details**

Hazardous Waste Code: D008  
 Waste Code Description: LEAD

**Owner/Operator Details**

Owner/Operator Ind:	Current Owner	Street No:	485
Type:	Private	Street 1:	WEST PUTNAM AVENUE
Name:	I.PARK EDGEWATER, LLC	Street 2:	
Date Became Current:	20040830	City:	GREENWICH
Date Ended Current:		State:	CT
Phone:		Country:	US
Source Type:	Annual/Biennial Report update with Notification	Zip Code:	06830

Owner/Operator Ind:	Current Owner	Street No:	
Type:	Private	Street 1:	UNKNOWN
Name:	CONOPCO	Street 2:	
Date Became Current:	19200319	City:	UNKNOWN
Date Ended Current:		State:	NJ
Phone:	201-840-2782	Country:	US
Source Type:	Implementer	Zip Code:	99999

Owner/Operator Ind:	Current Operator	Street No:	45
Type:	Private	Street 1:	RIVER RD
Name:	UNILEVER	Street 2:	
Date Became Current:	19200319	City:	EDGEWATER
Date Ended Current:		State:	NJ
Phone:	201-840-2782	Country:	US
Source Type:	Notification	Zip Code:	07020

<b>Map Key</b>	<b>Number of Records</b>	<b>Direction</b>	<b>Distance (mi/ft)</b>	<b>Elev/Diff (ft)</b>	<b>Site</b>	<b>DB</b>
<b>Owner/Operator Ind:</b>	Current Operator				<b>Street No:</b>	
<b>Type:</b>	Private				<b>Street 1:</b>	45 RIVER RD
<b>Name:</b>	UNILEVER RESEARCH US				<b>Street 2:</b>	
<b>Date Became Current:</b>					<b>City:</b>	EDGEWATER
<b>Date Ended Current:</b>					<b>State:</b>	NJ
<b>Phone:</b>	201-943-7100				<b>Country:</b>	
<b>Source Type:</b>	Part A				<b>Zip Code:</b>	07020
<b>Owner/Operator Ind:</b>	Current Operator				<b>Street No:</b>	
<b>Type:</b>	Private				<b>Street 1:</b>	
<b>Name:</b>	NO NAME FOUND				<b>Street 2:</b>	
<b>Date Became Current:</b>	19200309				<b>City:</b>	
<b>Date Ended Current:</b>					<b>State:</b>	
<b>Phone:</b>					<b>Country:</b>	US
<b>Source Type:</b>	Implementer				<b>Zip Code:</b>	
<b>Owner/Operator Ind:</b>	Current Owner				<b>Street No:</b>	
<b>Type:</b>	Private				<b>Street 1:</b>	45 RIVER RD
<b>Name:</b>	LEVER BROTHERS CO				<b>Street 2:</b>	
<b>Date Became Current:</b>					<b>City:</b>	EDGEWATER
<b>Date Ended Current:</b>					<b>State:</b>	NJ
<b>Phone:</b>	201-943-7100				<b>Country:</b>	
<b>Source Type:</b>	Notification				<b>Zip Code:</b>	07020
<b>Owner/Operator Ind:</b>	Current Operator				<b>Street No:</b>	
<b>Type:</b>	Private				<b>Street 1:</b>	
<b>Name:</b>	NO NAME FOUND				<b>Street 2:</b>	
<b>Date Became Current:</b>	19200309				<b>City:</b>	
<b>Date Ended Current:</b>					<b>State:</b>	
<b>Phone:</b>					<b>Country:</b>	US
<b>Source Type:</b>	Notification				<b>Zip Code:</b>	
<b>Owner/Operator Ind:</b>	Current Owner				<b>Street No:</b>	
<b>Type:</b>	Private				<b>Street 1:</b>	45 RIVER RD
<b>Name:</b>	UNILEVER RESEARCH US				<b>Street 2:</b>	
<b>Date Became Current:</b>					<b>City:</b>	EDGEWATER
<b>Date Ended Current:</b>					<b>State:</b>	NJ
<b>Phone:</b>	201-943-7100				<b>Country:</b>	
<b>Source Type:</b>	Notification				<b>Zip Code:</b>	07020
<b>Owner/Operator Ind:</b>	Current Owner				<b>Street No:</b>	
<b>Type:</b>	Private				<b>Street 1:</b>	UNKNOWN
<b>Name:</b>	CONOPCO				<b>Street 2:</b>	
<b>Date Became Current:</b>	19200319				<b>City:</b>	UNKNOWN
<b>Date Ended Current:</b>					<b>State:</b>	NJ
<b>Phone:</b>	201-840-2782				<b>Country:</b>	
<b>Source Type:</b>	Notification				<b>Zip Code:</b>	99999
<b>Owner/Operator Ind:</b>	Current Operator				<b>Street No:</b>	
<b>Type:</b>	Private				<b>Street 1:</b>	
<b>Name:</b>	UNILEVER RESEARCH & DEVELOPMENT (FORMER)				<b>Street 2:</b>	
<b>Date Became Current:</b>	19200309				<b>City:</b>	
<b>Date Ended Current:</b>					<b>State:</b>	
<b>Phone:</b>					<b>Country:</b>	US
<b>Source Type:</b>	Annual/Biennial Report				<b>Zip Code:</b>	
<b>Owner/Operator Ind:</b>	Current Operator				<b>Street No:</b>	
<b>Type:</b>	Private				<b>Street 1:</b>	
<b>Name:</b>	I.PARK EDGEWATER LLC				<b>Street 2:</b>	
<b>Date Became Current:</b>	20040830				<b>City:</b>	
<b>Date Ended Current:</b>					<b>State:</b>	
<b>Phone:</b>					<b>Country:</b>	
<b>Source Type:</b>	Notification				<b>Zip Code:</b>	
<b>Owner/Operator Ind:</b>	Current Owner				<b>Street No:</b>	
<b>Type:</b>	Private				<b>Street 1:</b>	45 RIVER ROAD
<b>Name:</b>	UNILEVER R&D - EDGEWATER				<b>Street 2:</b>	
<b>Date Became Current:</b>	19200309				<b>City:</b>	EDGEWATER

<b>Map Key</b>	<b>Number of Records</b>	<b>Direction</b>	<b>Distance (mi/ft)</b>	<b>Elev/Diff (ft)</b>	<b>Site</b>	<b>DB</b>
<b>Date Ended Current:</b>					<b>State:</b> NJ	
<b>Phone:</b>					<b>Country:</b> US	
<b>Source Type:</b>	Annual/Biennial Report				<b>Zip Code:</b> 07020	
<b>Owner/Operator Ind:</b>	Current Owner				<b>Street No:</b>	
<b>Type:</b>	Private				<b>Street 1:</b> 45 RIVER ROAD	
<b>Name:</b>	I-PARK EDGEWATER, LLC (CURRENT)				<b>Street 2:</b>	
<b>Date Became Current:</b>	20040801				<b>City:</b> EDGEWATER	
<b>Date Ended Current:</b>					<b>State:</b> NJ	
<b>Phone:</b>					<b>Country:</b> US	
<b>Source Type:</b>	Annual/Biennial Report				<b>Zip Code:</b> 07020	
<b>Owner/Operator Ind:</b>	Current Operator				<b>Street No:</b>	
<b>Type:</b>	Private				<b>Street 1:</b> 45 RIVER ROAD	
<b>Name:</b>	LEVER BROTHERS COMPANY				<b>Street 2:</b>	
<b>Date Became Current:</b>					<b>City:</b> OPERCITY	
<b>Date Ended Current:</b>					<b>State:</b> NJ	
<b>Phone:</b>	201-943-7100				<b>Country:</b> US	
<b>Source Type:</b>	Part A				<b>Zip Code:</b> 99999	
<b>Owner/Operator Ind:</b>	Current Operator				<b>Street No:</b>	
<b>Type:</b>	Private				<b>Street 1:</b>	
<b>Name:</b>	UNILEVER RESEARCH, US				<b>Street 2:</b>	
<b>Date Became Current:</b>	19200309				<b>City:</b>	
<b>Date Ended Current:</b>					<b>State:</b>	
<b>Phone:</b>					<b>Country:</b> US	
<b>Source Type:</b>	Annual/Biennial Report				<b>Zip Code:</b>	
<b>Owner/Operator Ind:</b>	Current Operator				<b>Street No:</b>	
<b>Type:</b>	Private				<b>Street 1:</b>	
<b>Name:</b>	I.PARK EDGEWATER, LLC				<b>Street 2:</b>	
<b>Date Became Current:</b>	20040830				<b>City:</b>	
<b>Date Ended Current:</b>					<b>State:</b>	
<b>Phone:</b>					<b>Country:</b> US	
<b>Source Type:</b>	Annual/Biennial Report update with Notification				<b>Zip Code:</b>	
<b>Owner/Operator Ind:</b>	Current Owner				<b>Street No:</b>	
<b>Type:</b>	Private				<b>Street 1:</b> 45 RIVER RD	
<b>Name:</b>	LEVER BROTHERS CO				<b>Street 2:</b>	
<b>Date Became Current:</b>	20010101				<b>City:</b> EDGEWATER	
<b>Date Ended Current:</b>					<b>State:</b> NJ	
<b>Phone:</b>	201-943-7100				<b>Country:</b> US	
<b>Source Type:</b>	Implementer				<b>Zip Code:</b> 07020	
<b>Owner/Operator Ind:</b>	Current Operator				<b>Street No:</b>	
<b>Type:</b>	Private				<b>Street 1:</b> 45 RIVER RD	
<b>Name:</b>	UNILEVER RESEARCH US				<b>Street 2:</b>	
<b>Date Became Current:</b>					<b>City:</b> EDGEWATER	
<b>Date Ended Current:</b>					<b>State:</b> NJ	
<b>Phone:</b>	201-943-7100				<b>Country:</b> US	
<b>Source Type:</b>	Implementer				<b>Zip Code:</b> 07020	
<b>Owner/Operator Ind:</b>	Current Operator				<b>Street No:</b> 45	
<b>Type:</b>	Private				<b>Street 1:</b> RIVER RD	
<b>Name:</b>	UNILEVER				<b>Street 2:</b>	
<b>Date Became Current:</b>	19200319				<b>City:</b> EDGEWATER	
<b>Date Ended Current:</b>					<b>State:</b> NJ	
<b>Phone:</b>	201-840-2782				<b>Country:</b> US	
<b>Source Type:</b>	Notification				<b>Zip Code:</b> 07020	
<b>Owner/Operator Ind:</b>	Current Owner				<b>Street No:</b>	
<b>Type:</b>	Private				<b>Street 1:</b> UNKNOWN	
<b>Name:</b>	CONOPCO				<b>Street 2:</b>	
<b>Date Became Current:</b>	19200319				<b>City:</b> UNKNOWN	
<b>Date Ended Current:</b>					<b>State:</b> NJ	
<b>Phone:</b>	201-840-2782				<b>Country:</b> US	
<b>Source Type:</b>	Notification				<b>Zip Code:</b> 99999	
<b>Owner/Operator Ind:</b>	Current Owner				<b>Street No:</b> 485	

Map Key	Number of Records	Direction	Distance (mi/ft)	Elev/Diff (ft)	Site	DB
<b>Type:</b>	Private				<b>Street 1:</b> W PUTNAM AVE	
<b>Name:</b>	I.PARK EDGEWATER LLC				<b>Street 2:</b>	
<b>Date Became Current:</b>	20040830				<b>City:</b> GREENWICH	
<b>Date Ended Current:</b>					<b>State:</b> CT	
<b>Phone:</b>					<b>Country:</b> US	
<b>Source Type:</b>	Notification				<b>Zip Code:</b> 06830	
<b>Owner/Operator Ind:</b>	Current Operator				<b>Street No:</b> 45	
<b>Type:</b>	Private				<b>Street 1:</b> RIVER RD	
<b>Name:</b>	UNILEVER				<b>Street 2:</b>	
<b>Date Became Current:</b>	19200319				<b>City:</b> EDGEWATER	
<b>Date Ended Current:</b>					<b>State:</b> NJ	
<b>Phone:</b>	201-840-2782				<b>Country:</b> US	
<b>Source Type:</b>	Implementer				<b>Zip Code:</b> 07020	
<b>Owner/Operator Ind:</b>	Current Owner				<b>Street No:</b>	
<b>Type:</b>	Private				<b>Street 1:</b> 45 RIVER RD	
<b>Name:</b>	LEVER BROTHERS CO				<b>Street 2:</b>	
<b>Date Became Current:</b>	20010101				<b>City:</b> EDGEWATER	
<b>Date Ended Current:</b>					<b>State:</b> NJ	
<b>Phone:</b>	201-943-7100				<b>Country:</b> US	
<b>Source Type:</b>	Notification				<b>Zip Code:</b> 07020	
<b>Owner/Operator Ind:</b>	Current Owner				<b>Street No:</b>	
<b>Type:</b>	Private				<b>Street 1:</b> 45 RIVER RD	
<b>Name:</b>	LEVER BROTHERS CO				<b>Street 2:</b>	
<b>Date Became Current:</b>	20010101				<b>City:</b> EDGEWATER	
<b>Date Ended Current:</b>					<b>State:</b> NJ	
<b>Phone:</b>	201-943-7100				<b>Country:</b> US	
<b>Source Type:</b>	Notification				<b>Zip Code:</b> 07020	
<b>Owner/Operator Ind:</b>	Current Owner				<b>Street No:</b>	
<b>Type:</b>	Private				<b>Street 1:</b>	
<b>Name:</b>	UNILEVER RESEARCH US, DIV. OF CONOPCO				<b>Street 2:</b>	
<b>Date Became Current:</b>	19200309				<b>City:</b>	
<b>Date Ended Current:</b>					<b>State:</b>	
<b>Phone:</b>					<b>Country:</b> US	
<b>Source Type:</b>	Annual/Biennial Report				<b>Zip Code:</b>	
<b>Owner/Operator Ind:</b>	Current Operator				<b>Street No:</b>	
<b>Type:</b>	Private				<b>Street 1:</b> 45 RIVER RD	
<b>Name:</b>	UNILEVER RESEARCH US				<b>Street 2:</b>	
<b>Date Became Current:</b>					<b>City:</b> EDGEWATER	
<b>Date Ended Current:</b>					<b>State:</b> NJ	
<b>Phone:</b>	201-943-7100				<b>Country:</b> US	
<b>Source Type:</b>	Notification				<b>Zip Code:</b> 07020	
<b>Owner/Operator Ind:</b>	Current Operator				<b>Street No:</b>	
<b>Type:</b>	Private				<b>Street 1:</b>	
<b>Name:</b>	UNILEVER R&D - EDGEWATER				<b>Street 2:</b>	
<b>Date Became Current:</b>	19200309				<b>City:</b>	
<b>Date Ended Current:</b>					<b>State:</b>	
<b>Phone:</b>					<b>Country:</b> US	
<b>Source Type:</b>	Annual/Biennial Report				<b>Zip Code:</b>	

#### Historical Handler Details

**Receive Dt:** 20090804  
**Generator Code Description:** Large Quantity Generator  
**Handler Name:** I.PARK EDGEWATER LLC

**Receive Dt:** 20070101  
**Generator Code Description:** Large Quantity Generator  
**Handler Name:** UNILEVER RESEARCH & DEVELOPMENT

**Receive Dt:** 20060221  
**Generator Code Description:** Large Quantity Generator



Map Key	Number of Records	Direction	Distance (mi/ft)	Elev/Diff (ft)	Site	DB
<b>Handler Name:</b>		UNILEVER RESEARCH & DEVELOPMENT				
<b>Receive Dt:</b>		20060220				
<b>Generator Code Description:</b>		Large Quantity Generator				
<b>Handler Name:</b>		UNILEVER RESEARCH & DEVELOPMENT				
<b>Receive Dt:</b>		20040212				
<b>Generator Code Description:</b>		Large Quantity Generator				
<b>Handler Name:</b>		UNILEVER R&D - EDGEWATER				
<b>Receive Dt:</b>		20030723				
<b>Generator Code Description:</b>		Large Quantity Generator				
<b>Handler Name:</b>		UNILEVER RESEARCH & DEVELOPMENT				
<b>Receive Dt:</b>		20020207				
<b>Generator Code Description:</b>		Large Quantity Generator				
<b>Handler Name:</b>		UNILEVER RESEARCH US				
<b>Receive Dt:</b>		20010329				
<b>Generator Code Description:</b>		Large Quantity Generator				
<b>Handler Name:</b>		UNILEVER RESEARCH US				
<b>Receive Dt:</b>		19980323				
<b>Generator Code Description:</b>		Large Quantity Generator				
<b>Handler Name:</b>		UNILEVER RESEARCH U.S.				
<b>Receive Dt:</b>		19960401				
<b>Generator Code Description:</b>		Large Quantity Generator				
<b>Handler Name:</b>		UNILEVER RESEARCH U.S.				
<b>Receive Dt:</b>		19940221				
<b>Generator Code Description:</b>		Large Quantity Generator				
<b>Handler Name:</b>		UNILEVER RESEARCH U.S.				
<b>Receive Dt:</b>		19911205				
<b>Generator Code Description:</b>		Not a Generator, Verified				
<b>Handler Name:</b>		UNILEVER RESEARCH US				
<b>Receive Dt:</b>		19910325				
<b>Generator Code Description:</b>		Large Quantity Generator				
<b>Handler Name:</b>		UNILEVER RESEARCH U.S.				
<b>Receive Dt:</b>		19900501				
<b>Generator Code Description:</b>		Large Quantity Generator				
<b>Handler Name:</b>		UNILEVER RESEARCH US INC				
<b>Receive Dt:</b>		19800818				
<b>Generator Code Description:</b>		Large Quantity Generator				
<b>Handler Name:</b>		UNILEVER RESEARCH US				

3      13 of 42      **WNW**      0.03 / 184.62      8.31 / -1      **I.PARK EDGEWATER, LLC  
45 RIVER ROAD  
EDGEWATER NJ 07020**      **RCRA LQG**

**EPA Handler ID:** NJD001495753  
**Gen Status Universe:** Large Quantity Generator  
**Contact Name:** CARL MONHEIT  
**Contact Address:** 485 , WEST PUTNAM AVENUE , , GREENWICH , CT, 06830 , US  
**Contact Phone No and Ext:** 000-000-0000  
**Contact Email:** CMONHEIT@NATIONALRESOURCES.COM  
**Contact Country:** US  
**County Name:** BERGEN  
**EPA Region:** 02  
**Land Type:** Private  
**Receive Date:** 20100709  
**Location Latitude:** 40.827412  
**Location Longitude:** -73.9732

**Violation/Evaluation Summary**

**Note:** VIOLATION or UNDETERMINED: There are VIOLATION or UNDETERMINED details or records associated with this facility (EPA ID) in the Compliance Monitoring and Enforcement table dated Jan, 2022.

**Violation Details**

**Found Violation:** Yes  
**Citation:**  
**Violation Short Description:** Generators - General  
**Violation Type:** 262.A  
**Violation Determined Date:** 19950619  
**Scheduled Compliance Date:** 19950627  
**Return to Compliance:** Observed  
**Actual Return to Compl:** 19950629  
**Violation Responsible Agency:** State

**Enforcement Details**

**Enforcement Type:** 120  
**Enforcement Type Description:** WRITTEN INFORMAL  
**Enforcement Action Date:** 19950619  
**Enf Disposition Status:**  
**Disposition Status Date:**  
**Enforcement Lead Agency:** State  
**Proposed Penalty Amount:**  
**Final Amount:**  
**Paid Amount:**

**Violation Details**

**Found Violation:** Yes  
**Citation:**  
**Violation Short Description:** Generators - General  
**Violation Type:** 262.A  
**Violation Determined Date:** 19920312  
**Scheduled Compliance Date:** 19920326  
**Return to Compliance:** Observed  
**Actual Return to Compl:** 19920326  
**Violation Responsible Agency:** State

**Enforcement Details**

**Enforcement Type:** 120  
**Enforcement Type Description:** WRITTEN INFORMAL  
**Enforcement Action Date:** 19920312  
**Enf Disposition Status:**  
**Disposition Status Date:**  
**Enforcement Lead Agency:** State  
**Proposed Penalty Amount:**  
**Final Amount:**  
**Paid Amount:**

**Violation Details**

**Found Violation:** Yes  
**Citation:**  
**Violation Short Description:** LDR - General  
**Violation Type:** 268.A  
**Violation Determined Date:** 19910513  
**Scheduled Compliance Date:**  
**Return to Compliance:** Observed

<b>Map Key</b>	<b>Number of Records</b>	<b>Direction</b>	<b>Distance (mi/ft)</b>	<b>Elev/Diff (ft)</b>	<b>Site</b>	<b>DB</b>
----------------	--------------------------	------------------	-------------------------	-----------------------	-------------	-----------

Actual Return to Compl: 19910613  
 Violation Responsible Agency: EPA

**Enforcement Details**

Enforcement Type: 120  
 Enforcement Type Description: WRITTEN INFORMAL  
 Enforcement Action Date: 19910513  
 Enf Disposition Status:  
 Disposition Status Date:  
 Enforcement Lead Agency: EPA  
 Proposed Penalty Amount:  
 Final Amount:  
 Paid Amount:

Enforcement Type: 120  
 Enforcement Type Description: WRITTEN INFORMAL  
 Enforcement Action Date: 19921112  
 Enf Disposition Status:  
 Disposition Status Date:  
 Enforcement Lead Agency: EPA  
 Proposed Penalty Amount:  
 Final Amount:  
 Paid Amount:

**Violation Details**

Found Violation: Yes  
 Citation:  
 Violation Short Description: TSD - Manifest/Records/Reporting  
 Violation Type: 264.E  
 Violation Determined Date: 19870129  
 Scheduled Compliance Date: 19860519  
 Return to Compliance: Unverifiable  
 Actual Return to Compl: 19870612  
 Violation Responsible Agency: State

**Enforcement Details**

Enforcement Type: 210  
 Enforcement Type Description: INITIAL 3008(A) COMPLIANCE  
 Enforcement Action Date: 19860321  
 Enf Disposition Status:  
 Disposition Status Date:  
 Enforcement Lead Agency: State  
 Proposed Penalty Amount: 2100  
 Final Amount: 2100  
 Paid Amount:

**Violation Details**

Found Violation: Yes  
 Citation:  
 Violation Short Description: TSD - Financial Requirements  
 Violation Type: 264.H  
 Violation Determined Date: 19870129  
 Scheduled Compliance Date:  
 Return to Compliance: Unverifiable  
 Actual Return to Compl: 19870612  
 Violation Responsible Agency: State

**Violation Details**

Map Key	Number of Records	Direction	Distance (mi/ft)	Elev/Diff (ft)	Site	DB
<b>Found Violation:</b>		Yes				
<b>Citation:</b>						
<b>Violation Short Description:</b>		TSD - General				
<b>Violation Type:</b>		264.A				
<b>Violation Determined Date:</b>		19860221				
<b>Scheduled Compliance Date:</b>		19870205				
<b>Return to Compliance:</b>		Observed				
<b>Actual Return to Compl:</b>		19870205				
<b>Violation Responsible Agency:</b>		State				
<b><u>Enforcement Details</u></b>						
<b>Enforcement Type:</b>		310				
<b>Enforcement Type Description:</b>		FINAL 3008(A) COMPLIANCE ORDER				
<b>Enforcement Action Date:</b>		19870108				
<b>Enf Disposition Status:</b>						
<b>Disposition Status Date:</b>						
<b>Enforcement Lead Agency:</b>		State				
<b>Proposed Penalty Amount:</b>						
<b>Final Amount:</b>						
<b>Paid Amount:</b>						
<b><u>Violation Details</u></b>						
<b>Found Violation:</b>		Yes				
<b>Citation:</b>						
<b>Violation Short Description:</b>		TSD - General				
<b>Violation Type:</b>		264.A				
<b>Violation Determined Date:</b>		19860221				
<b>Scheduled Compliance Date:</b>						
<b>Return to Compliance:</b>		Unverifiable				
<b>Actual Return to Compl:</b>		19880109				
<b>Violation Responsible Agency:</b>		State				
<b><u>Violation Details</u></b>						
<b>Found Violation:</b>		Yes				
<b>Citation:</b>						
<b>Violation Short Description:</b>		TSD - General				
<b>Violation Type:</b>		264.A				
<b>Violation Determined Date:</b>		19860221				
<b>Scheduled Compliance Date:</b>						
<b>Return to Compliance:</b>		Observed				
<b>Actual Return to Compl:</b>		19870205				
<b>Violation Responsible Agency:</b>		State				
<b><u>Enforcement Details</u></b>						
<b>Enforcement Type:</b>		120				
<b>Enforcement Type Description:</b>		WRITTEN INFORMAL				
<b>Enforcement Action Date:</b>		19860221				
<b>Enf Disposition Status:</b>						
<b>Disposition Status Date:</b>						
<b>Enforcement Lead Agency:</b>		State				
<b>Proposed Penalty Amount:</b>						
<b>Final Amount:</b>						
<b>Paid Amount:</b>						
<b><u>Violation Details</u></b>						
<b>Found Violation:</b>		Yes				
<b>Citation:</b>						
<b>Violation Short Description:</b>		TSD - General				

**Violation Type:** 264.A  
**Violation Determined Date:** 19860218  
**Scheduled Compliance Date:** 19870126  
**Return to Compliance:** Observed  
**Actual Return to Compl:** 19871005  
**Violation Responsible Agency:** State

**Enforcement Details**

**Enforcement Type:** 310  
**Enforcement Type Description:** FINAL 3008(A) COMPLIANCE ORDER  
**Enforcement Action Date:** 19870105  
**Enf Disposition Status:**  
**Disposition Status Date:**  
**Enforcement Lead Agency:** State  
**Proposed Penalty Amount:** 2375  
**Final Amount:** 2375  
**Paid Amount:** 1500

**Violation Details**

**Found Violation:** Yes  
**Citation:**  
**Violation Short Description:** TSD - General  
**Violation Type:** 264.A  
**Violation Determined Date:** 19860218  
**Scheduled Compliance Date:**  
**Return to Compliance:** Unverifiable  
**Actual Return to Compl:** 19880106  
**Violation Responsible Agency:** State

**Violation Details**

**Found Violation:** No  
**Citation:**  
**Violation Short Description:** TSD - General  
**Violation Type:** 264.A  
**Violation Determined Date:** 19850515  
**Scheduled Compliance Date:**  
**Return to Compliance:** Unverifiable  
**Actual Return to Compl:** 19870402  
**Violation Responsible Agency:** EPA

**Violation Details**

**Found Violation:** Yes  
**Citation:**  
**Violation Short Description:** TSD - General  
**Violation Type:** 264.A  
**Violation Determined Date:** 19850515  
**Scheduled Compliance Date:**  
**Return to Compliance:** Unverifiable  
**Actual Return to Compl:** 19870402  
**Violation Responsible Agency:** State

**Violation Details**

**Found Violation:** Yes  
**Citation:**  
**Violation Short Description:** TSD - General  
**Violation Type:** 264.A  
**Violation Determined Date:** 19850515  
**Scheduled Compliance Date:** 19850822

Return to Compliance: Observed  
 Actual Return to Compl: 19851029  
 Violation Responsible Agency: State

**Enforcement Details**

Enforcement Type: 310  
 Enforcement Type Description: FINAL 3008(A) COMPLIANCE ORDER  
 Enforcement Action Date: 19850807  
 Enf Disposition Status:  
 Disposition Status Date:  
 Enforcement Lead Agency: State  
 Proposed Penalty Amount: 3875  
 Final Amount: 3875  
 Paid Amount: 3875

**Violation Details**

Found Violation: Yes  
 Citation:  
 Violation Short Description: TSD - Manifest/Records/Reporting  
 Violation Type: 264.E  
 Violation Determined Date: 19850515  
 Scheduled Compliance Date:  
 Return to Compliance: Unverifiable  
 Actual Return to Compl: 19870402  
 Violation Responsible Agency: State

**Violation Details**

Found Violation: No  
 Citation:  
 Violation Short Description: TSD - Closure/Post-Closure  
 Violation Type: 264.G  
 Violation Determined Date: 19850318  
 Scheduled Compliance Date: 19850810  
 Return to Compliance: Observed  
 Actual Return to Compl: 19850830  
 Violation Responsible Agency: EPA

**Enforcement Details**

Enforcement Type: 120  
 Enforcement Type Description: WRITTEN INFORMAL  
 Enforcement Action Date: 19850607  
 Enf Disposition Status:  
 Disposition Status Date:  
 Enforcement Lead Agency: EPA  
 Proposed Penalty Amount:  
 Final Amount:  
 Paid Amount:

**Evaluation Details**

Evaluation Start Date: 20050518  
 Evaluation Type Description: COMPLIANCE EVALUATION INSPECTION ON-SITE  
 Violation Short Description:  
 Return to Compliance Date:  
 Evaluation Agency: State  
 Evaluation Start Date: 20040427  
 Evaluation Type Description: COMPLIANCE EVALUATION INSPECTION ON-SITE  
 Violation Short Description:



<b>Map Key</b>	<b>Number of Records</b>	<b>Direction</b>	<b>Distance (mi/ft)</b>	<b>Elev/Diff (ft)</b>	<b>Site</b>	<b>DB</b>
<b>Return to Compliance Date:</b>						
<b>Evaluation Agency:</b>		State				
<b>Evaluation Start Date:</b>			20030507			
<b>Evaluation Type Description:</b>			COMPLIANCE EVALUATION INSPECTION ON-SITE			
<b>Violation Short Description:</b>						
<b>Return to Compliance Date:</b>						
<b>Evaluation Agency:</b>		State				
<b>Evaluation Start Date:</b>			20020619			
<b>Evaluation Type Description:</b>			COMPLIANCE EVALUATION INSPECTION ON-SITE			
<b>Violation Short Description:</b>						
<b>Return to Compliance Date:</b>						
<b>Evaluation Agency:</b>		State				
<b>Evaluation Start Date:</b>			20010613			
<b>Evaluation Type Description:</b>			COMPLIANCE EVALUATION INSPECTION ON-SITE			
<b>Violation Short Description:</b>						
<b>Return to Compliance Date:</b>						
<b>Evaluation Agency:</b>		State				
<b>Evaluation Start Date:</b>			20000127			
<b>Evaluation Type Description:</b>			COMPLIANCE EVALUATION INSPECTION ON-SITE			
<b>Violation Short Description:</b>						
<b>Return to Compliance Date:</b>						
<b>Evaluation Agency:</b>		State				
<b>Evaluation Start Date:</b>			19990224			
<b>Evaluation Type Description:</b>			COMPLIANCE EVALUATION INSPECTION ON-SITE			
<b>Violation Short Description:</b>						
<b>Return to Compliance Date:</b>						
<b>Evaluation Agency:</b>		State				
<b>Evaluation Start Date:</b>			19980219			
<b>Evaluation Type Description:</b>			COMPLIANCE EVALUATION INSPECTION ON-SITE			
<b>Violation Short Description:</b>						
<b>Return to Compliance Date:</b>						
<b>Evaluation Agency:</b>		State				
<b>Evaluation Start Date:</b>			19970326			
<b>Evaluation Type Description:</b>			COMPLIANCE EVALUATION INSPECTION ON-SITE			
<b>Violation Short Description:</b>						
<b>Return to Compliance Date:</b>						
<b>Evaluation Agency:</b>		State				
<b>Evaluation Start Date:</b>			19970109			
<b>Evaluation Type Description:</b>			NON-FINANCIAL RECORD REVIEW			
<b>Violation Short Description:</b>						
<b>Return to Compliance Date:</b>						
<b>Evaluation Agency:</b>		State				
<b>Evaluation Start Date:</b>			19960613			
<b>Evaluation Type Description:</b>			COMPLIANCE EVALUATION INSPECTION ON-SITE			
<b>Violation Short Description:</b>						
<b>Return to Compliance Date:</b>						
<b>Evaluation Agency:</b>		State				
<b>Evaluation Start Date:</b>			19951011			
<b>Evaluation Type Description:</b>			FINANCIAL RECORD REVIEW			
<b>Violation Short Description:</b>						
<b>Return to Compliance Date:</b>						
<b>Evaluation Agency:</b>		State				
<b>Evaluation Start Date:</b>			19950717			
<b>Evaluation Type Description:</b>			FINANCIAL RECORD REVIEW			
<b>Violation Short Description:</b>						
<b>Return to Compliance Date:</b>						
<b>Evaluation Agency:</b>		State				

<b>Map Key</b>	<b>Number of Records</b>	<b>Direction</b>	<b>Distance (mi/ft)</b>	<b>Elev/Diff (ft)</b>	<b>Site</b>	<b>DB</b>
<b>Evaluation Start Date:</b>			19950629			
<b>Evaluation Type Description:</b>			COMPLIANCE SCHEDULE EVALUATION			
<b>Violation Short Description:</b>			Generators - General			
<b>Return to Compliance Date:</b>			19950629			
<b>Evaluation Agency:</b>			State			
<b>Evaluation Start Date:</b>			19950619			
<b>Evaluation Type Description:</b>			COMPLIANCE EVALUATION INSPECTION ON-SITE			
<b>Violation Short Description:</b>			Generators - General			
<b>Return to Compliance Date:</b>			19950629			
<b>Evaluation Agency:</b>			State			
<b>Evaluation Start Date:</b>			19941025			
<b>Evaluation Type Description:</b>			NON-FINANCIAL RECORD REVIEW			
<b>Violation Short Description:</b>						
<b>Return to Compliance Date:</b>						
<b>Evaluation Agency:</b>			State			
<b>Evaluation Start Date:</b>			19940928			
<b>Evaluation Type Description:</b>			FINANCIAL RECORD REVIEW			
<b>Violation Short Description:</b>						
<b>Return to Compliance Date:</b>						
<b>Evaluation Agency:</b>			State			
<b>Evaluation Start Date:</b>			19940713			
<b>Evaluation Type Description:</b>			NON-FINANCIAL RECORD REVIEW			
<b>Violation Short Description:</b>						
<b>Return to Compliance Date:</b>						
<b>Evaluation Agency:</b>			State			
<b>Evaluation Start Date:</b>			19940707			
<b>Evaluation Type Description:</b>			FINANCIAL RECORD REVIEW			
<b>Violation Short Description:</b>						
<b>Return to Compliance Date:</b>						
<b>Evaluation Agency:</b>			State			
<b>Evaluation Start Date:</b>			19940630			
<b>Evaluation Type Description:</b>			FINANCIAL RECORD REVIEW			
<b>Violation Short Description:</b>						
<b>Return to Compliance Date:</b>						
<b>Evaluation Agency:</b>			State			
<b>Evaluation Start Date:</b>			19940420			
<b>Evaluation Type Description:</b>			COMPLIANCE EVALUATION INSPECTION ON-SITE			
<b>Violation Short Description:</b>						
<b>Return to Compliance Date:</b>						
<b>Evaluation Agency:</b>			State			
<b>Evaluation Start Date:</b>			19930429			
<b>Evaluation Type Description:</b>			COMPLIANCE EVALUATION INSPECTION ON-SITE			
<b>Violation Short Description:</b>						
<b>Return to Compliance Date:</b>						
<b>Evaluation Agency:</b>			State			
<b>Evaluation Start Date:</b>			19921013			
<b>Evaluation Type Description:</b>			FOCUSED COMPLIANCE INSPECTION			
<b>Violation Short Description:</b>						
<b>Return to Compliance Date:</b>						
<b>Evaluation Agency:</b>			State			
<b>Evaluation Start Date:</b>			19920326			
<b>Evaluation Type Description:</b>			COMPLIANCE SCHEDULE EVALUATION			
<b>Violation Short Description:</b>			Generators - General			
<b>Return to Compliance Date:</b>			19920326			
<b>Evaluation Agency:</b>			State			
<b>Evaluation Start Date:</b>			19920325			
<b>Evaluation Type Description:</b>			FOCUSED COMPLIANCE INSPECTION			
<b>Violation Short Description:</b>						

<b>Map Key</b>	<b>Number of Records</b>	<b>Direction</b>	<b>Distance (mi/ft)</b>	<b>Elev/Diff (ft)</b>	<b>Site</b>	<b>DB</b>
<b>Return to Compliance Date:</b>						
<b>Evaluation Agency:</b>		State				
<b>Evaluation Start Date:</b>		19920312				
<b>Evaluation Type Description:</b>		COMPLIANCE EVALUATION INSPECTION ON-SITE				
<b>Violation Short Description:</b>		Generators - General				
<b>Return to Compliance Date:</b>		19920326				
<b>Evaluation Agency:</b>		State				
<b>Evaluation Start Date:</b>		19910327				
<b>Evaluation Type Description:</b>		COMPLIANCE EVALUATION INSPECTION ON-SITE				
<b>Violation Short Description:</b>						
<b>Return to Compliance Date:</b>						
<b>Evaluation Agency:</b>		State				
<b>Evaluation Start Date:</b>		19910327				
<b>Evaluation Type Description:</b>		COMPLIANCE EVALUATION INSPECTION ON-SITE				
<b>Violation Short Description:</b>		LDR - General				
<b>Return to Compliance Date:</b>		19910613				
<b>Evaluation Agency:</b>		EPA				
<b>Evaluation Start Date:</b>		19900329				
<b>Evaluation Type Description:</b>		COMPLIANCE EVALUATION INSPECTION ON-SITE				
<b>Violation Short Description:</b>						
<b>Return to Compliance Date:</b>						
<b>Evaluation Agency:</b>		State				
<b>Evaluation Start Date:</b>		19880825				
<b>Evaluation Type Description:</b>		FINANCIAL RECORD REVIEW				
<b>Violation Short Description:</b>						
<b>Return to Compliance Date:</b>						
<b>Evaluation Agency:</b>		State				
<b>Evaluation Start Date:</b>		19870612				
<b>Evaluation Type Description:</b>		FINANCIAL RECORD REVIEW				
<b>Violation Short Description:</b>						
<b>Return to Compliance Date:</b>						
<b>Evaluation Agency:</b>		State				
<b>Evaluation Start Date:</b>		19870610				
<b>Evaluation Type Description:</b>		NON-FINANCIAL RECORD REVIEW				
<b>Violation Short Description:</b>						
<b>Return to Compliance Date:</b>						
<b>Evaluation Agency:</b>		State				
<b>Evaluation Start Date:</b>		19870225				
<b>Evaluation Type Description:</b>		FINANCIAL RECORD REVIEW				
<b>Violation Short Description:</b>						
<b>Return to Compliance Date:</b>						
<b>Evaluation Agency:</b>		State				
<b>Evaluation Start Date:</b>		19870129				
<b>Evaluation Type Description:</b>		FINANCIAL RECORD REVIEW				
<b>Violation Short Description:</b>		TSD - Manifest/Records/Reporting				
<b>Return to Compliance Date:</b>		19870612				
<b>Evaluation Agency:</b>		State				
<b>Evaluation Start Date:</b>		19870129				
<b>Evaluation Type Description:</b>		FINANCIAL RECORD REVIEW				
<b>Violation Short Description:</b>		TSD - Financial Requirements				
<b>Return to Compliance Date:</b>		19870612				
<b>Evaluation Agency:</b>		State				
<b>Evaluation Start Date:</b>		19860318				
<b>Evaluation Type Description:</b>		NON-FINANCIAL RECORD REVIEW				
<b>Violation Short Description:</b>						
<b>Return to Compliance Date:</b>						
<b>Evaluation Agency:</b>		State				

<b>Map Key</b>	<b>Number of Records</b>	<b>Direction</b>	<b>Distance (mi/ft)</b>	<b>Elev/Diff (ft)</b>	<b>Site</b>	<b>DB</b>
<b>Evaluation Start Date:</b>			19860306			
<b>Evaluation Type Description:</b>			FINANCIAL RECORD REVIEW			
<b>Violation Short Description:</b>						
<b>Return to Compliance Date:</b>						
<b>Evaluation Agency:</b>			State			
<b>Evaluation Start Date:</b>			19860221			
<b>Evaluation Type Description:</b>			COMPLIANCE EVALUATION INSPECTION ON-SITE			
<b>Violation Short Description:</b>			TSD - General			
<b>Return to Compliance Date:</b>			19870205			
<b>Evaluation Agency:</b>			State			
<b>Evaluation Start Date:</b>			19860221			
<b>Evaluation Type Description:</b>			COMPLIANCE EVALUATION INSPECTION ON-SITE			
<b>Violation Short Description:</b>			TSD - General			
<b>Return to Compliance Date:</b>			19880109			
<b>Evaluation Agency:</b>			State			
<b>Evaluation Start Date:</b>			19860218			
<b>Evaluation Type Description:</b>			COMPLIANCE EVALUATION INSPECTION ON-SITE			
<b>Violation Short Description:</b>			TSD - General			
<b>Return to Compliance Date:</b>			19880106			
<b>Evaluation Agency:</b>			State			
<b>Evaluation Start Date:</b>			19860218			
<b>Evaluation Type Description:</b>			COMPLIANCE EVALUATION INSPECTION ON-SITE			
<b>Violation Short Description:</b>			TSD - General			
<b>Return to Compliance Date:</b>			19871005			
<b>Evaluation Agency:</b>			State			
<b>Evaluation Start Date:</b>			19851105			
<b>Evaluation Type Description:</b>			FINANCIAL RECORD REVIEW			
<b>Violation Short Description:</b>						
<b>Return to Compliance Date:</b>						
<b>Evaluation Agency:</b>			State			
<b>Evaluation Start Date:</b>			19851015			
<b>Evaluation Type Description:</b>			FINANCIAL RECORD REVIEW			
<b>Violation Short Description:</b>						
<b>Return to Compliance Date:</b>						
<b>Evaluation Agency:</b>			State			
<b>Evaluation Start Date:</b>			19850515			
<b>Evaluation Type Description:</b>			COMPLIANCE EVALUATION INSPECTION ON-SITE			
<b>Violation Short Description:</b>			TSD - General			
<b>Return to Compliance Date:</b>			19870402			
<b>Evaluation Agency:</b>			EPA-Initiated Oversight/Observation/Training Actions			
<b>Evaluation Start Date:</b>			19850515			
<b>Evaluation Type Description:</b>			COMPLIANCE EVALUATION INSPECTION ON-SITE			
<b>Violation Short Description:</b>			TSD - General			
<b>Return to Compliance Date:</b>			19870402			
<b>Evaluation Agency:</b>			State			
<b>Evaluation Start Date:</b>			19850515			
<b>Evaluation Type Description:</b>			COMPLIANCE EVALUATION INSPECTION ON-SITE			
<b>Violation Short Description:</b>			TSD - Manifest/Records/Reporting			
<b>Return to Compliance Date:</b>			19870402			
<b>Evaluation Agency:</b>			State			
<b>Evaluation Start Date:</b>			19850515			
<b>Evaluation Type Description:</b>			COMPLIANCE EVALUATION INSPECTION ON-SITE			
<b>Violation Short Description:</b>			TSD - General			
<b>Return to Compliance Date:</b>			19851029			
<b>Evaluation Agency:</b>			State			
<b>Evaluation Start Date:</b>			19850412			
<b>Evaluation Type Description:</b>			NON-FINANCIAL RECORD REVIEW			
<b>Violation Short Description:</b>						

**Return to Compliance Date:**  
**Evaluation Agency:** State

**Evaluation Start Date:** 19850318  
**Evaluation Type Description:** NON-FINANCIAL RECORD REVIEW  
**Violation Short Description:** TSD - Closure/Post-Closure  
**Return to Compliance Date:** 19850830  
**Evaluation Agency:** EPA-Initiated Oversight/Observation/Training Actions

**Evaluation Start Date:** 19840913  
**Evaluation Type Description:** FINANCIAL RECORD REVIEW  
**Violation Short Description:**  
**Return to Compliance Date:**  
**Evaluation Agency:** State

**Evaluation Start Date:** 19840823  
**Evaluation Type Description:** NON-FINANCIAL RECORD REVIEW  
**Violation Short Description:**  
**Return to Compliance Date:**  
**Evaluation Agency:** State

**Evaluation Start Date:** 19840717  
**Evaluation Type Description:** NON-FINANCIAL RECORD REVIEW  
**Violation Short Description:**  
**Return to Compliance Date:**  
**Evaluation Agency:** State

**Evaluation Start Date:** 19840319  
**Evaluation Type Description:** FINANCIAL RECORD REVIEW  
**Violation Short Description:**  
**Return to Compliance Date:**  
**Evaluation Agency:** State

**Evaluation Start Date:** 19840314  
**Evaluation Type Description:** NON-FINANCIAL RECORD REVIEW  
**Violation Short Description:**  
**Return to Compliance Date:**  
**Evaluation Agency:** State

**Evaluation Start Date:** 19840217  
**Evaluation Type Description:** FINANCIAL RECORD REVIEW  
**Violation Short Description:**  
**Return to Compliance Date:**  
**Evaluation Agency:** State

**Handler Summary**

**Importer Activity:** No  
**Mixed Waste Generator:** No  
**Transporter Activity:** No  
**Transfer Facility:** No  
**Onsite Burner Exemption:** No  
**Furnace Exemption:** No  
**Underground Injection Activity:** No  
**Commercial TSD:** No  
**Used Oil Transporter:** No  
**Used Oil Transfer Facility:** No  
**Used Oil Processor:** No  
**Used Oil Refiner:** No  
**Used Oil Burner:** No  
**Used Oil Market Burner:** No  
**Used Oil Spec Marketer:** No

**Hazardous Waste Handler Details**

**Sequence No:** 1  
**Receive Date:** 19800818

Map Key	Number of Records	Direction	Distance (mi/ft)	Elev/Diff (ft)	Site	DB
<b>Handler Name:</b>					UNILEVER RESEARCH US	
<b>Federal Waste Generator Code:</b>	1					
<b>Generator Code Description:</b>					Large Quantity Generator	
<b>Source Type:</b>					Notification	
<b><u>Waste Code Details</u></b>						
<b>Hazardous Waste Code:</b>					D000	
<b>Waste Code Description:</b>					DESCRIPTION	
<b>Hazardous Waste Code:</b>					D001	
<b>Waste Code Description:</b>					IGNITABLE WASTE	
<b>Hazardous Waste Code:</b>					D002	
<b>Waste Code Description:</b>					CORROSIVE WASTE	
<b>Hazardous Waste Code:</b>					D003	
<b>Waste Code Description:</b>					REACTIVE WASTE	
<b>Hazardous Waste Code:</b>					D004	
<b>Waste Code Description:</b>					ARSENIC	
<b>Hazardous Waste Code:</b>					F002	
<b>Waste Code Description:</b>					THE FOLLOWING SPENT HALOGENATED SOLVENTS: TETRACHLOROETHYLENE, METHYLENE CHLORIDE, TRICHLOROETHYLENE, 1,1,1-TRICHLOROETHANE, CHLOROBENZENE, 1,1,2-TRICHLORO-1,2,2-TRIFLUOROETHANE, ORTHO-DICHLOROBENZENE, TRICHLOROFLUOROMETHANE, AND 1,1,2, TRICHLOROETHANE; ALL SPENT SOLVENT MIXTURES/BLENDS CONTAINING, BEFORE USE, A TOTAL OF TEN PERCENT OR MORE (BY VOLUME) OF ONE OR MORE OF THE ABOVE HALOGENATED SOLVENTS OR THOSE SOLVENTS LISTED IN F001, F004, AND F005; AND STILL BOTTOMS FROM THE RECOVERY OF THESE SPENT SOLVENTS AND SPENT SOLVENT MIXTURES.	
<b>Hazardous Waste Code:</b>					F003	
<b>Waste Code Description:</b>					THE FOLLOWING SPENT NONHALOGENATED SOLVENTS: XYLENE, ACETONE, ETHYL ACETATE, ETHYL BENZENE, ETHYL ETHER, METHYL ISOBUTYL KETONE, N-BUTYL ALCOHOL, CYCLOHEXANONE, AND METHANOL; ALL SPENT SOLVENT MIXTURES/BLENDS CONTAINING, BEFORE USE, ONLY THE ABOVE SPENT NONHALOGENATED SOLVENTS; AND ALL SPENT SOLVENT MIXTURES/BLENDS CONTAINING, BEFORE USE, ONE OR MORE OF THE ABOVE NONHALOGENATED SOLVENTS, AND A TOTAL OF TEN PERCENT OR MORE (BY VOLUME) OF ONE OR MORE OF THOSE SOLVENTS LISTED IN F001, F002, F004, AND F005; AND STILL BOTTOMS FROM THE RECOVERY OF THESE SPENT SOLVENTS AND SPENT SOLVENT MIXTURES.	
<b>Hazardous Waste Code:</b>					F005	
<b>Waste Code Description:</b>					THE FOLLOWING SPENT NONHALOGENATED SOLVENTS: TOLUENE, METHYL ETHYL KETONE, CARBON DISULFIDE, ISOBUTANOL, PYRIDINE, BENZENE, 2-ETHOXYETHANOL, AND 2-NITROPROPANE; ALL SPENT SOLVENT MIXTURES/BLENDS CONTAINING, BEFORE USE, A TOTAL OF TEN PERCENT OR MORE (BY VOLUME) OF ONE OR MORE OF THE ABOVE NONHALOGENATED SOLVENTS OR THOSE SOLVENTS LISTED IN F001, F002, OR F004; AND STILL BOTTOMS FROM THE RECOVERY OF THESE SPENT SOLVENTS AND SPENT SOLVENT MIXTURES.	
<b>Hazardous Waste Code:</b>					P005	
<b>Waste Code Description:</b>					2-PROPEN-1-OL (OR) ALLYL ALCOHOL	
<b>Hazardous Waste Code:</b>					P009	
<b>Waste Code Description:</b>					AMMONIUM PICRATE (R) (OR) PHENOL, 2,4,6-TRINITRO-, AMMONIUM SALT (R)	
<b>Hazardous Waste Code:</b>					P012	
<b>Waste Code Description:</b>					ARSENIC OXIDE AS2O3 (OR) ARSENIC TRIOXIDE	
<b>Hazardous Waste Code:</b>					P018	
<b>Waste Code Description:</b>					BRUCINE (OR) STRYCHNIDIN-10-ONE, 2,3-DIMETHOXY-	
<b>Hazardous Waste Code:</b>					P022	
<b>Waste Code Description:</b>					CARBON DISULFIDE	
<b>Hazardous Waste Code:</b>					P030	
<b>Waste Code Description:</b>					CYANIDES (SOLUBLE CYANIDE SALTS), NOT OTHERWISE SPECIFIED	
<b>Hazardous Waste Code:</b>					P049	



<b>Map Key</b>	<b>Number of Records</b>	<b>Direction</b>	<b>Distance (mi/ft)</b>	<b>Elev/Diff (ft)</b>	<b>Site</b>	<b>DB</b>
<b>Waste Code Description:</b>					DITHIOBIURET (OR) THIOIMIDODICARBONIC DIAMIDE [(H2N)C(S)]2NH	
<b>Hazardous Waste Code:</b>					P098	
<b>Waste Code Description:</b>					POTASSIUM CYANIDE (OR) POTASSIUM CYANIDE K(CN)	
<b>Hazardous Waste Code:</b>					P105	
<b>Waste Code Description:</b>					SODIUM AZIDE	
<b>Hazardous Waste Code:</b>					P106	
<b>Waste Code Description:</b>					SODIUM CYANIDE (OR) SODIUM CYANIDE NA(CN)	
<b>Hazardous Waste Code:</b>					U002	
<b>Waste Code Description:</b>					2-PROPANONE (I) (OR) ACETONE (I)	
<b>Hazardous Waste Code:</b>					U006	
<b>Waste Code Description:</b>					ACETYL CHLORIDE (C,R,T)	
<b>Hazardous Waste Code:</b>					U019	
<b>Waste Code Description:</b>					BENZENE (I,T)	
<b>Hazardous Waste Code:</b>					U028	
<b>Waste Code Description:</b>					1,2-BENZENEDICARBOXYLIC ACID, BIS(2-ETHYLHEXYL) ESTER (OR) DIETHYLHEXYL PHTHALATE	
<b>Hazardous Waste Code:</b>					U031	
<b>Waste Code Description:</b>					1-BUTANOL (I) (OR) N-BUTYL ALCOHOL (I)	
<b>Hazardous Waste Code:</b>					U044	
<b>Waste Code Description:</b>					CHLOROFORM (OR) METHANE, TRICHLORO-	
<b>Hazardous Waste Code:</b>					U053	
<b>Waste Code Description:</b>					2-BUTENAL (OR) CROTONALDEHYDE	
<b>Hazardous Waste Code:</b>					U075	
<b>Waste Code Description:</b>					DICHLORODIFLUOROMETHANE (OR) METHANE, DICHLORODIFLUORO-	
<b>Hazardous Waste Code:</b>					U108	
<b>Waste Code Description:</b>					1,4-DIETHYLENEOXIDE (OR) 1,4-DIOXANE	
<b>Hazardous Waste Code:</b>					U112	
<b>Waste Code Description:</b>					ACETIC ACID, ETHYL ESTER (I) (OR) ETHYL ACETATE (I)	
<b>Hazardous Waste Code:</b>					U115	
<b>Waste Code Description:</b>					ETHYLENE OXIDE (I,T) (OR) OXIRANE (I,T)	
<b>Hazardous Waste Code:</b>					U117	
<b>Waste Code Description:</b>					ETHANE, 1,1'-OXYBIS-(I) (OR) ETHYL ETHER (I)	
<b>Hazardous Waste Code:</b>					U121	
<b>Waste Code Description:</b>					METHANE, TRICHLOROFLUORO- (OR) TRICHLOROMONOFUOROMETHANE	
<b>Hazardous Waste Code:</b>					U122	
<b>Waste Code Description:</b>					FORMALDEHYDE	
<b>Hazardous Waste Code:</b>					U132	
<b>Waste Code Description:</b>					HEXACHLOROPHENE (OR) PHENOL, 2,2'-METHYLENEBIS[3,4,6-TRICHLORO-	
<b>Hazardous Waste Code:</b>					U134	
<b>Waste Code Description:</b>					HYDROFLUORIC ACID (C,T) (OR) HYDROGEN FLUORIDE (C,T)	
<b>Hazardous Waste Code:</b>					U135	
<b>Waste Code Description:</b>					HYDROGEN SULFIDE (OR) HYDROGEN SULFIDE H2S	
<b>Hazardous Waste Code:</b>					U140	
<b>Waste Code Description:</b>					1-PROPANOL, 2-METHYL- (I,T) (OR) ISOBUTYL ALCOHOL (I,T)	
<b>Hazardous Waste Code:</b>					U144	
<b>Waste Code Description:</b>					ACETIC ACID, LEAD(2+) SALT (OR) LEAD ACETATE	
<b>Hazardous Waste Code:</b>					U145	

<b>Map Key</b>	<b>Number of Records</b>	<b>Direction</b>	<b>Distance (mi/ft)</b>	<b>Elev/Diff (ft)</b>	<b>Site</b>	<b>DB</b>
<b>Waste Code Description:</b>		LEAD PHOSPHATE (OR) PHOSPHORIC ACID, LEAD(2+) SALT (2:3)				
<b>Hazardous Waste Code:</b>		U146				
<b>Waste Code Description:</b>		LEAD SUBACETATE (OR) LEAD, BIS(ACETATO-O)TETRAHYDROXYTRI-				
<b>Hazardous Waste Code:</b>		U147				
<b>Waste Code Description:</b>		2,5-FURANDIONE (OR) MALEIC ANHYDRIDE				
<b>Hazardous Waste Code:</b>		U151				
<b>Waste Code Description:</b>		MERCURY				
<b>Hazardous Waste Code:</b>		U154				
<b>Waste Code Description:</b>		METHANOL (I) (OR) METHYL ALCOHOL (I)				

**Hazardous Waste Handler Details**

**Sequence No:** 1  
**Receive Date:** 19900501  
**Handler Name:** UNILEVER RESEARCH US INC  
**Federal Waste Generator Code:** 1  
**Generator Code Description:** Large Quantity Generator  
**Source Type:** Annual/Biennial Report

**Hazardous Waste Handler Details**

**Sequence No:** 2  
**Receive Date:** 19910325  
**Handler Name:** UNILEVER RESEARCH U.S.  
**Federal Waste Generator Code:** 1  
**Generator Code Description:** Large Quantity Generator  
**Source Type:** Annual/Biennial Report

**Hazardous Waste Handler Details**

**Sequence No:** 1  
**Receive Date:** 19911205  
**Handler Name:** UNILEVER RESEARCH US  
**Federal Waste Generator Code:** N  
**Generator Code Description:** Not a Generator, Verified  
**Source Type:** Part A

**Waste Code Details**

**Hazardous Waste Code:** D001  
**Waste Code Description:** IGNITABLE WASTE

**Hazardous Waste Code:** D002  
**Waste Code Description:** CORROSIVE WASTE

**Hazardous Waste Code:** D003  
**Waste Code Description:** REACTIVE WASTE

**Hazardous Waste Code:** D004  
**Waste Code Description:** ARSENIC

**Hazardous Waste Code:** F002  
**Waste Code Description:** THE FOLLOWING SPENT HALOGENATED SOLVENTS: TETRACHLOROETHYLENE, METHYLENE CHLORIDE, TRICHLOROETHYLENE, 1,1,1-TRICHLOROETHANE, CHLOROENZENE, 1,1,2-TRICHLORO-1,2,2-TRIFLUOROETHANE, ORTHO-DICHLOROBENZENE, TRICHLOROFLUOROMETHANE, AND 1,1,2, TRICHLOROETHANE; ALL SPENT SOLVENT MIXTURES/BLENDS CONTAINING, BEFORE USE, A TOTAL OF TEN PERCENT OR MORE (BY VOLUME) OF ONE OR MORE OF THE ABOVE HALOGENATED SOLVENTS OR THOSE SOLVENTS LISTED IN F001, F004, AND F005; AND STILL BOTTOMS FROM THE RECOVERY OF THESE SPENT SOLVENTS AND SPENT SOLVENT MIXTURES.

<b>Map Key</b>	<b>Number of Records</b>	<b>Direction</b>	<b>Distance (mi/ft)</b>	<b>Elev/Diff (ft)</b>	<b>Site</b>	<b>DB</b>
----------------	--------------------------	------------------	-------------------------	-----------------------	-------------	-----------

<b>Hazardous Waste Code:</b>	F003					
<b>Waste Code Description:</b>	THE FOLLOWING SPENT NONHALOGENATED SOLVENTS: XYLENE, ACETONE, ETHYL ACETATE, ETHYL BENZENE, ETHYL ETHER, METHYL ISOBUTYL KETONE, N-BUTYL ALCOHOL, CYCLOHEXANONE, AND METHANOL; ALL SPENT SOLVENT MIXTURES/BLENDS CONTAINING, BEFORE USE, ONLY THE ABOVE SPENT NONHALOGENATED SOLVENTS; AND ALL SPENT SOLVENT MIXTURES/BLENDS CONTAINING, BEFORE USE, ONE OR MORE OF THE ABOVE NONHALOGENATED SOLVENTS, AND A TOTAL OF TEN PERCENT OR MORE (BY VOLUME) OF ONE OR MORE OF THOSE SOLVENTS LISTED IN F001, F002, F004, AND F005; AND STILL BOTTOMS FROM THE RECOVERY OF THESE SPENT SOLVENTS AND SPENT SOLVENT MIXTURES.					

**Hazardous Waste Handler Details**

<b>Sequence No:</b>	3
<b>Receive Date:</b>	19940221
<b>Handler Name:</b>	UNILEVER RESEARCH U.S.
<b>Federal Waste Generator Code:</b>	1
<b>Generator Code Description:</b>	Large Quantity Generator
<b>Source Type:</b>	Annual/Biennial Report

**Hazardous Waste Handler Details**

<b>Sequence No:</b>	4
<b>Receive Date:</b>	19960401
<b>Handler Name:</b>	UNILEVER RESEARCH U.S.
<b>Federal Waste Generator Code:</b>	1
<b>Generator Code Description:</b>	Large Quantity Generator
<b>Source Type:</b>	Annual/Biennial Report

**Hazardous Waste Handler Details**

<b>Sequence No:</b>	5
<b>Receive Date:</b>	19980323
<b>Handler Name:</b>	UNILEVER RESEARCH U.S.
<b>Federal Waste Generator Code:</b>	1
<b>Generator Code Description:</b>	Large Quantity Generator
<b>Source Type:</b>	Annual/Biennial Report

**Hazardous Waste Handler Details**

<b>Sequence No:</b>	6
<b>Receive Date:</b>	20010329
<b>Handler Name:</b>	UNILEVER RESEARCH US
<b>Federal Waste Generator Code:</b>	1
<b>Generator Code Description:</b>	Large Quantity Generator
<b>Source Type:</b>	Annual/Biennial Report

**Hazardous Waste Handler Details**

<b>Sequence No:</b>	7
<b>Receive Date:</b>	20020207
<b>Handler Name:</b>	UNILEVER RESEARCH US
<b>Federal Waste Generator Code:</b>	1
<b>Generator Code Description:</b>	Large Quantity Generator
<b>Source Type:</b>	Annual/Biennial Report

**Waste Code Details**

<b>Hazardous Waste Code:</b>	D001
<b>Waste Code Description:</b>	IGNITABLE WASTE
<b>Hazardous Waste Code:</b>	D002
<b>Waste Code Description:</b>	CORROSIVE WASTE

<b>Map Key</b>	<b>Number of Records</b>	<b>Direction</b>	<b>Distance (mi/ft)</b>	<b>Elev/Diff (ft)</b>	<b>Site</b>	<b>DB</b>
<b>Hazardous Waste Code:</b> <b>Waste Code Description:</b>					D003 REACTIVE WASTE	
<b>Hazardous Waste Code:</b> <b>Waste Code Description:</b>					D004 ARSENIC	
<b>Hazardous Waste Code:</b> <b>Waste Code Description:</b>					D005 BARIUM	
<b>Hazardous Waste Code:</b> <b>Waste Code Description:</b>					D006 CADMIUM	
<b>Hazardous Waste Code:</b> <b>Waste Code Description:</b>					D007 CHROMIUM	
<b>Hazardous Waste Code:</b> <b>Waste Code Description:</b>					D008 LEAD	
<b>Hazardous Waste Code:</b> <b>Waste Code Description:</b>					D009 MERCURY	
<b>Hazardous Waste Code:</b> <b>Waste Code Description:</b>					D010 SELENIUM	
<b>Hazardous Waste Code:</b> <b>Waste Code Description:</b>					D011 SILVER	
<b>Hazardous Waste Code:</b> <b>Waste Code Description:</b>					D022 CHLOROFORM	
<b>Hazardous Waste Code:</b> <b>Waste Code Description:</b>					D035 METHYL ETHYL KETONE	
<b>Hazardous Waste Code:</b> <b>Waste Code Description:</b>					D038 PYRIDINE	
<b>Hazardous Waste Code:</b> <b>Waste Code Description:</b>					D039 TETRACHLOROETHYLENE	
<b>Hazardous Waste Code:</b> <b>Waste Code Description:</b>					F002 THE FOLLOWING SPENT HALOGENATED SOLVENTS: TETRACHLOROETHYLENE, METHYLENE CHLORIDE, TRICHLOROETHYLENE, 1,1,1-TRICHLOROETHANE, CHLOROBENZENE, 1,1,2-TRICHLORO-1,2,2-TRIFLUOROETHANE, ORTHO-DICHLOROBENZENE, TRICHLOROFLUOROMETHANE, AND 1,1,2, TRICHLOROETHANE; ALL SPENT SOLVENT MIXTURES/BLENDS CONTAINING, BEFORE USE, A TOTAL OF TEN PERCENT OR MORE (BY VOLUME) OF ONE OR MORE OF THE ABOVE HALOGENATED SOLVENTS OR THOSE SOLVENTS LISTED IN F001, F004, AND F005; AND STILL BOTTOMS FROM THE RECOVERY OF THESE SPENT SOLVENTS AND SPENT SOLVENT MIXTURES.	
<b>Hazardous Waste Code:</b> <b>Waste Code Description:</b>					F003 THE FOLLOWING SPENT NONHALOGENATED SOLVENTS: XYLENE, ACETONE, ETHYL ACETATE, ETHYL BENZENE, ETHYL ETHER, METHYL ISOBUTYL KETONE, N-BUTYL ALCOHOL, CYCLOHEXANONE, AND METHANOL; ALL SPENT SOLVENT MIXTURES/BLENDS CONTAINING, BEFORE USE, ONLY THE ABOVE SPENT NONHALOGENATED SOLVENTS; AND ALL SPENT SOLVENT MIXTURES/BLENDS CONTAINING, BEFORE USE, ONE OR MORE OF THE ABOVE NONHALOGENATED SOLVENTS, AND A TOTAL OF TEN PERCENT OR MORE (BY VOLUME) OF ONE OR MORE OF THOSE SOLVENTS LISTED IN F001, F002, F004, AND F005; AND STILL BOTTOMS FROM THE RECOVERY OF THESE SPENT SOLVENTS AND SPENT SOLVENT MIXTURES.	
<b>Hazardous Waste Code:</b> <b>Waste Code Description:</b>					F005 THE FOLLOWING SPENT NONHALOGENATED SOLVENTS: TOLUENE, METHYL ETHYL KETONE, CARBON DISULFIDE, ISOBUTANOL, PYRIDINE, BENZENE, 2-ETHOXYETHANOL, AND 2-NITROPROPANE; ALL SPENT SOLVENT MIXTURES/BLENDS CONTAINING, BEFORE USE, A TOTAL OF TEN PERCENT OR MORE (BY VOLUME) OF ONE OR MORE OF THE ABOVE NONHALOGENATED SOLVENTS OR THOSE SOLVENTS LISTED IN F001, F002, OR F004; AND STILL BOTTOMS FROM THE RECOVERY OF THESE SPENT SOLVENTS AND SPENT SOLVENT MIXTURES.	
<b>Hazardous Waste Code:</b> <b>Waste Code Description:</b>					P005 2-PROPEN-1-OL (OR) ALLYL ALCOHOL	

<b>Map Key</b>	<b>Number of Records</b>	<b>Direction</b>	<b>Distance (mi/ft)</b>	<b>Elev/Diff (ft)</b>	<b>Site</b>	<b>DB</b>
<b>Hazardous Waste Code:</b>			P030			
<b>Waste Code Description:</b>			CYANIDES (SOLUBLE CYANIDE SALTS), NOT OTHERWISE SPECIFIED			
<b>Hazardous Waste Code:</b>			P076			
<b>Waste Code Description:</b>			NITRIC OXIDE (OR) NITROGEN OXIDE NO			
<b>Hazardous Waste Code:</b>			P105			
<b>Waste Code Description:</b>			SODIUM AZIDE			
<b>Hazardous Waste Code:</b>			U007			
<b>Waste Code Description:</b>			2-PROPENAMIDE (OR) ACRYLAMIDE			
<b>Hazardous Waste Code:</b>			U044			
<b>Waste Code Description:</b>			CHLOROFORM (OR) METHANE, TRICHLORO-			
<b>Hazardous Waste Code:</b>			U080			
<b>Waste Code Description:</b>			METHANE, DICHLORO- (OR) METHYLENE CHLORIDE			
<b>Hazardous Waste Code:</b>			U117			
<b>Waste Code Description:</b>			ETHANE, 1,1'-OXYBIS-(I) (OR) ETHYL ETHER (I)			
<b>Hazardous Waste Code:</b>			U121			
<b>Waste Code Description:</b>			METHANE, TRICHLOROFLUORO- (OR) TRICHLOROMONOFUOROMETHANE			
<b>Hazardous Waste Code:</b>			U122			
<b>Waste Code Description:</b>			FORMALDEHYDE			
<b>Hazardous Waste Code:</b>			U144			
<b>Waste Code Description:</b>			ACETIC ACID, LEAD(2+) SALT (OR) LEAD ACETATE			
<b>Hazardous Waste Code:</b>			U188			
<b>Waste Code Description:</b>			PHENOL			
<b>Hazardous Waste Code:</b>			U196			
<b>Waste Code Description:</b>			PYRIDINE			
<b>Hazardous Waste Code:</b>			U213			
<b>Waste Code Description:</b>			FURAN, TETRAHYDRO-(I) (OR) TETRAHYDROFURAN (I)			
<b>Hazardous Waste Code:</b>			U246			
<b>Waste Code Description:</b>			CYANOGEN BROMIDE (CN)BR			

**Hazardous Waste Handler Details**

**Sequence No:** 2  
**Receive Date:** 20030723  
**Handler Name:** UNILEVER RESEARCH & DEVELOPMENT  
**Federal Waste Generator Code:** 1  
**Generator Code Description:** Large Quantity Generator  
**Source Type:** Notification

**Waste Code Details**

**Hazardous Waste Code:** D001  
**Waste Code Description:** IGNITABLE WASTE

**Hazardous Waste Code:** D002  
**Waste Code Description:** CORROSIVE WASTE

**Hazardous Waste Code:** D003  
**Waste Code Description:** REACTIVE WASTE

**Hazardous Waste Code:** D004  
**Waste Code Description:** ARSENIC

**Hazardous Waste Code:** D005  
**Waste Code Description:** BARIUM





<b>Map Key</b>	<b>Number of Records</b>	<b>Direction</b>	<b>Distance (mi/ft)</b>	<b>Elev/Diff (ft)</b>	<b>Site</b>	<b>DB</b>		
<b>Waste Code Description:</b>			1,2-DICHLOROETHANE					
<b>Hazardous Waste Code:</b>			D029					
<b>Waste Code Description:</b>			1,1-DICHLOROETHYLENE					
<b>Hazardous Waste Code:</b>			D030					
<b>Waste Code Description:</b>			2,4-DINITROTOLUENE					
<b>Hazardous Waste Code:</b>			D031					
<b>Waste Code Description:</b>			HEPTACHLOR (AND ITS EPOXIDE)					
<b>Hazardous Waste Code:</b>			D032					
<b>Waste Code Description:</b>			HEXACHLOROBENZENE					
<b>Hazardous Waste Code:</b>			D033					
<b>Waste Code Description:</b>			HEXACHLOROBUTADIENE					
<b>Hazardous Waste Code:</b>			D034					
<b>Waste Code Description:</b>			HEXACHLOROETHANE					
<b>Hazardous Waste Code:</b>			D035					
<b>Waste Code Description:</b>			METHYL ETHYL KETONE					
<b>Hazardous Waste Code:</b>			D036					
<b>Waste Code Description:</b>			NITROBENZENE					
<b>Hazardous Waste Code:</b>			D037					
<b>Waste Code Description:</b>			PENTACHLOROPHENOL					
<b>Hazardous Waste Code:</b>			D038					
<b>Waste Code Description:</b>			PYRIDINE					
<b>Hazardous Waste Code:</b>			D039					
<b>Waste Code Description:</b>			TETRACHLOROETHYLENE					
<b>Hazardous Waste Code:</b>			D040					
<b>Waste Code Description:</b>			TRICHLOROETHYLENE					
<b>Hazardous Waste Code:</b>			D041					
<b>Waste Code Description:</b>			2,4,5-TRICHLOROPHENOL					
<b>Hazardous Waste Code:</b>			D042					
<b>Waste Code Description:</b>			2,4,6-TRICHLOROPHENOL					
<b>Hazardous Waste Code:</b>			D043					
<b>Waste Code Description:</b>			VINYL CHLORIDE					
<b>Hazardous Waste Code:</b>			D092					
<b>Waste Code Description:</b>			DESCRIPTION					
<b>Hazardous Waste Code:</b>			F002					
<b>Waste Code Description:</b>			THE FOLLOWING SPENT HALOGENATED SOLVENTS: TETRACHLOROETHYLENE, METHYLENE CHLORIDE, TRICHLOROETHYLENE, 1,1,1-TRICHLOROETHANE, CHLOROETHYLENE, 1,1,2-TRICHLORO-1,2,2-TRIFLUOROETHANE, ORTHO-DICHLOROBENZENE, TRICHLOROFLUOROMETHANE, AND 1,1,2, TRICHLOROETHANE; ALL SPENT SOLVENT MIXTURES/BLENDS CONTAINING, BEFORE USE, A TOTAL OF TEN PERCENT OR MORE (BY VOLUME) OF ONE OR MORE OF THE ABOVE HALOGENATED SOLVENTS OR THOSE SOLVENTS LISTED IN F001, F004, AND F005; AND STILL BOTTOMS FROM THE RECOVERY OF THESE SPENT SOLVENTS AND SPENT SOLVENT MIXTURES.					
<b>Hazardous Waste Code:</b>			F003					
<b>Waste Code Description:</b>			THE FOLLOWING SPENT NONHALOGENATED SOLVENTS: XYLENE, ACETONE, ETHYL ACETATE, ETHYL BENZENE, ETHYL ETHER, METHYL ISOBUTYL KETONE, N-BUTYL ALCOHOL, CYCLOHEXANONE, AND METHANOL; ALL SPENT SOLVENT MIXTURES/BLENDS CONTAINING, BEFORE USE, ONLY THE ABOVE SPENT NONHALOGENATED SOLVENTS; AND ALL SPENT SOLVENT MIXTURES/BLENDS CONTAINING, BEFORE USE, ONE OR MORE OF THE ABOVE NONHALOGENATED SOLVENTS, AND A TOTAL OF TEN PERCENT OR MORE (BY VOLUME) OF ONE OR MORE OF THOSE SOLVENTS LISTED IN F001, F002, F004, AND F005; AND STILL BOTTOMS FROM THE RECOVERY OF THESE SPENT SOLVENTS AND SPENT SOLVENT MIXTURES.					

<b>Map Key</b>	<b>Number of Records</b>	<b>Direction</b>	<b>Distance (mi/ft)</b>	<b>Elev/Diff (ft)</b>	<b>Site</b>	<b>DB</b>
<b>Hazardous Waste Code:</b>			F004			
<b>Waste Code Description:</b>			THE FOLLOWING SPENT NONHALOGENATED SOLVENTS: CRESOLS, CRESYLIC ACID, AND NITROBENZENE; AND THE STILL BOTTOMS FROM THE RECOVERY OF THESE SOLVENTS; ALL SPENT SOLVENT MIXTURES/BLENDS CONTAINING, BEFORE USE, A TOTAL OF TEN PERCENT OR MORE (BY VOLUME) OF ONE OR MORE OF THE ABOVE NONHALOGENATED SOLVENTS OR THOSE SOLVENTS LISTED IN F001, F002, AND F005; AND STILL BOTTOMS FROM THE RECOVERY OF THESE SPENT SOLVENTS AND SPENT SOLVENT MIXTURES.			
<b>Hazardous Waste Code:</b>			F005			
<b>Waste Code Description:</b>			THE FOLLOWING SPENT NONHALOGENATED SOLVENTS: TOLUENE, METHYL ETHYL KETONE, CARBON DISULFIDE, ISOBUTANOL, PYRIDINE, BENZENE, 2-ETHOXYETHANOL, AND 2-NITROPROPANE; ALL SPENT SOLVENT MIXTURES/BLENDS CONTAINING, BEFORE USE, A TOTAL OF TEN PERCENT OR MORE (BY VOLUME) OF ONE OR MORE OF THE ABOVE NONHALOGENATED SOLVENTS OR THOSE SOLVENTS LISTED IN F001, F002, OR F004; AND STILL BOTTOMS FROM THE RECOVERY OF THESE SPENT SOLVENTS AND SPENT SOLVENT MIXTURES.			
<b>Hazardous Waste Code:</b>			F027			
<b>Waste Code Description:</b>			DISCARDED UNUSED FORMULATIONS CONTAINING TRI-, TETRA-, OR PENTACHLOROPHENOL OR DISCARDED UNUSED FORMULATIONS CONTAINING COMPOUNDS DERIVED FROM THESE CHLOROPHENOLS. (THIS LISTING DOES NOT INCLUDE FORMULATIONS CONTAINING HEXACHLOROPHENE SYNTHESIZED FROM PREPURIFIED 2,4,5-TRICHLOROPHENOL AS THE SOLE COMPONENT.)			
<b>Hazardous Waste Code:</b>			P001			
<b>Waste Code Description:</b>			2H-1-BENZOPYRAN-2-ONE, 4-HYDROXY-3-(3-OXO-1-PHENYLBUTYL)-, & SALTS, WHEN PRESENT AT CONCENTRATIONS GREATER THAN 0.3% (OR) WARFARIN, & SALTS, WHEN PRESENT AT CONCENTRATIONS GREATER THAN 0.3%			
<b>Hazardous Waste Code:</b>			P002			
<b>Waste Code Description:</b>			1-ACETYL-2-THIOUREA (OR) ACETAMIDE, N-(AMINOTHIOXOMETHYL)-			
<b>Hazardous Waste Code:</b>			P003			
<b>Waste Code Description:</b>			2-PROPENAL (OR) ACROLEIN			
<b>Hazardous Waste Code:</b>			P004			
<b>Waste Code Description:</b>			1,4,5,8-DIMETHANONAPHTHALENE, 1,2,3,4,10,10-HEXA-CHLORO-1,4,4A,5,8,8A,-HEXAHYDRO-, (1ALPHA, 4ALPHA, 4ABETA, 5ALPHA, 8ALPHA, 8ABETA)- (OR) ALDRIN			
<b>Hazardous Waste Code:</b>			P005			
<b>Waste Code Description:</b>			2-PROPEN-1-OL (OR) ALLYL ALCOHOL			
<b>Hazardous Waste Code:</b>			P006			
<b>Waste Code Description:</b>			ALUMINUM PHOSPHIDE (R,T)			
<b>Hazardous Waste Code:</b>			P007			
<b>Waste Code Description:</b>			3(2H)-ISOXAZOLONE, 5-(AMINOMETHYL)- (OR) 5-(AMINOMETHYL)-3-ISOXAZOLOL			
<b>Hazardous Waste Code:</b>			P008			
<b>Waste Code Description:</b>			4-AMINOPYRIDINE (OR) 4-PYRIDINAMINE			
<b>Hazardous Waste Code:</b>			P009			
<b>Waste Code Description:</b>			AMMONIUM PICRATE (R) (OR) PHENOL, 2,4,6-TRINITRO-, AMMONIUM SALT (R)			
<b>Hazardous Waste Code:</b>			P010			
<b>Waste Code Description:</b>			ARSENIC ACID H3ASO4			
<b>Hazardous Waste Code:</b>			P011			
<b>Waste Code Description:</b>			ARSENIC OXIDE AS2O5 (OR) ARSENIC PENTOXIDE			
<b>Hazardous Waste Code:</b>			P012			
<b>Waste Code Description:</b>			ARSENIC OXIDE AS2O3 (OR) ARSENIC TRIOXIDE			
<b>Hazardous Waste Code:</b>			P013			
<b>Waste Code Description:</b>			BARIUM CYANIDE			
<b>Hazardous Waste Code:</b>			P014			
<b>Waste Code Description:</b>			BENZENETHIOL (OR) THIOPHENOL			
<b>Hazardous Waste Code:</b>			P015			
<b>Waste Code Description:</b>			BERYLLIUM			

<b>Map Key</b>	<b>Number of Records</b>	<b>Direction</b>	<b>Distance (mi/ft)</b>	<b>Elev/Diff (ft)</b>	<b>Site</b>	<b>DB</b>
<b>Hazardous Waste Code:</b>					P016	
<b>Waste Code Description:</b>					DICHLOROMETHYL ETHER (OR) METHANE, OXYBIS[CHLORO-	
<b>Hazardous Waste Code:</b>					P017	
<b>Waste Code Description:</b>					2-PROPANONE, 1-BROMO- (OR) BROMOACETONE	
<b>Hazardous Waste Code:</b>					P018	
<b>Waste Code Description:</b>					BRUCINE (OR) STRYCHNIDIN-10-ONE, 2,3-DIMETHOXY-	
<b>Hazardous Waste Code:</b>					P019	
<b>Waste Code Description:</b>					DESCRIPTION	
<b>Hazardous Waste Code:</b>					P020	
<b>Waste Code Description:</b>					DINOSEB (OR) PHENOL, 2-(1-METHYLPROPYL)-4,6-DINITRO-	
<b>Hazardous Waste Code:</b>					P021	
<b>Waste Code Description:</b>					CALCIUM CYANIDE (OR) CALCIUM CYANIDE CA(CN)2	
<b>Hazardous Waste Code:</b>					P022	
<b>Waste Code Description:</b>					CARBON DISULFIDE	
<b>Hazardous Waste Code:</b>					P023	
<b>Waste Code Description:</b>					ACETALDEHYDE, CHLORO- (OR) CHLOROACETALDEHYDE	
<b>Hazardous Waste Code:</b>					P024	
<b>Waste Code Description:</b>					BENZENAMINE, 4-CHLORO- (OR) P-CHLORANILINE	
<b>Hazardous Waste Code:</b>					P025	
<b>Waste Code Description:</b>					DESCRIPTION	
<b>Hazardous Waste Code:</b>					P026	
<b>Waste Code Description:</b>					1-(O-CHLOROPHENYL)THIOUREA (OR) THIOUREA, (2-CHLOROPHENYL)-	
<b>Hazardous Waste Code:</b>					P027	
<b>Waste Code Description:</b>					3-CHLOROPROPIONITRILE (OR) PROPANENITRILE, 3-CHLORO-	
<b>Hazardous Waste Code:</b>					P028	
<b>Waste Code Description:</b>					BENZENE, (CHLOROMETHYL)- (OR) BENZYL CHLORIDE	
<b>Hazardous Waste Code:</b>					P029	
<b>Waste Code Description:</b>					COPPER CYANIDE (OR) COPPER CYANIDE CU(CN)	
<b>Hazardous Waste Code:</b>					P030	
<b>Waste Code Description:</b>					CYANIDES (SOLUBLE CYANIDE SALTS), NOT OTHERWISE SPECIFIED	
<b>Hazardous Waste Code:</b>					P031	
<b>Waste Code Description:</b>					CYANOGEN (OR) ETHANEDINITRILE	
<b>Hazardous Waste Code:</b>					P032	
<b>Waste Code Description:</b>					DESCRIPTION	
<b>Hazardous Waste Code:</b>					P033	
<b>Waste Code Description:</b>					CYANOGEN CHLORIDE (OR) CYANOGEN CHLORIDE (CN)CL	
<b>Hazardous Waste Code:</b>					P034	
<b>Waste Code Description:</b>					2-CYCLOHEXYL-4,6-DINITROPHENOL (OR) PHENOL, 2-CYCLOHEXYL-4,6-DINITRO-	
<b>Hazardous Waste Code:</b>					P035	
<b>Waste Code Description:</b>					DESCRIPTION	
<b>Hazardous Waste Code:</b>					P036	
<b>Waste Code Description:</b>					ARSONOUS DICHLORIDE, PHENYL- (OR) DICHLOROPHENYLARSINE	
<b>Hazardous Waste Code:</b>					P037	
<b>Waste Code Description:</b>					2,7:3,6-DIMETHANONAPHTH[2,3-B]OXIRENE, 3,4,5,6,9,9-HEXACHLORO-1A,2,2A,3,6,6A,7,7A-OCTAHYDRO-, (1AALPHA, 2BETA, 2AALPHA, 3BETA, 6BETA, 6AALPHA, 7BETA, 7AALPHA)- (OR) DIELDRIN	
<b>Hazardous Waste Code:</b>					P038	

<b>Map Key</b>	<b>Number of Records</b>	<b>Direction</b>	<b>Distance (mi/ft)</b>	<b>Elev/Diff (ft)</b>	<b>Site</b>	<b>DB</b>
<b>Waste Code Description:</b>					ARSINE, DIETHYL- (OR) DIETHYLARSINE	
<b>Hazardous Waste Code:</b>					P039	
<b>Waste Code Description:</b>					DISULFOTON (OR) PHOSPHORODITHIOIC ACID, O,O-DIETHYL S-[2-(ETHYLTHIO)ETHYL] ESTER	
<b>Hazardous Waste Code:</b>					P040	
<b>Waste Code Description:</b>					O,O-DIETHYL O-PYRAZINYL PHOSPHOROTHIOATE (OR) PHOSPHOROTHIOIC ACID, O,O-DIETHYL O-PYRAZINYL ESTER	
<b>Hazardous Waste Code:</b>					P041	
<b>Waste Code Description:</b>					DIETHYL-P-NITROPHENYL PHOSPHATE (OR) PHOSPHORIC ACID, DIETHYL 4-NITROPHENYL ESTER	
<b>Hazardous Waste Code:</b>					P042	
<b>Waste Code Description:</b>					1,2-BENZENEDIOL, 4-[1-HYDROXY-2-(METHYLAMINO)ETHYL]-, (R)- (OR) EPINEPHRINE	
<b>Hazardous Waste Code:</b>					P043	
<b>Waste Code Description:</b>					DIISOPROPYLFLUOROPHOSPHATE (DFP) (OR) PHOSPHOROFUORIDIC ACID, BIS(1-METHYLETHYL) ESTER	
<b>Hazardous Waste Code:</b>					P044	
<b>Waste Code Description:</b>					DIMETHOATE (OR) PHOSPHORODITHIOIC ACID, O,O-DIMETHYL S-[2-(METHYLAMINO)-2-OXOETHYL] ESTER	
<b>Hazardous Waste Code:</b>					P045	
<b>Waste Code Description:</b>					2-BUTANONE, 3,3-DIMETHYL-1-(METHYLTHIO)-, O-[METHYLAMINO)CARBONYL] OXIME (OR) THIOFANOX	
<b>Hazardous Waste Code:</b>					P046	
<b>Waste Code Description:</b>					ALPHA,ALPHA-DIMETHYLPHENETHYLAMINE (OR) BENZENEETHANAMINE, ALPHA, ALPHA-DIMETHYL-	
<b>Hazardous Waste Code:</b>					P047	
<b>Waste Code Description:</b>					4,6-DINITRO-O-CRESOL, & SALTS (OR) PHENOL, 2-METHYL-4,6-DINITRO-, & SALTS	
<b>Hazardous Waste Code:</b>					P048	
<b>Waste Code Description:</b>					2,4-DINITROPHENOL (OR) PHENOL, 2,4-DINITRO-	
<b>Hazardous Waste Code:</b>					P049	
<b>Waste Code Description:</b>					DITHIOBIURET (OR) THIOIMIDODICARBONIC DIAMIDE [(H2N)C(S)]2NH	
<b>Hazardous Waste Code:</b>					P050	
<b>Waste Code Description:</b>					6,9-METHANO-2,4,3-BENZODIOXATHIEPIN,6,7,8,9,10,10-HEXACHLORO-1,5,5A,6,9,9A-HEXAHYDRO-,3-OXIDE (OR) ENDOSULFAN	
<b>Hazardous Waste Code:</b>					P051	
<b>Waste Code Description:</b>					2,7:3,6-DIMETHANONAPHTH[2,3-B]OXIRENE, 3,4,5,6,9,9-HEXACHLORO-1A,2,2A,3,6,6A,7,7A-OCTAHYDRO-, (1AALPHA, 2BETA, 2ABETA, 3ALPHA, 6ALPHA, 6ABETA, 7BETA, 7AALPHA)- & METABOLITES (OR) ENDRIN (OR) ENDRIN, & METABOLITES	
<b>Hazardous Waste Code:</b>					P052	
<b>Waste Code Description:</b>					DESCRIPTION	
<b>Hazardous Waste Code:</b>					P053	
<b>Waste Code Description:</b>					DESCRIPTION	
<b>Hazardous Waste Code:</b>					P054	
<b>Waste Code Description:</b>					AZIRIDINE (OR) ETHYLENEIMINE	
<b>Hazardous Waste Code:</b>					P055	
<b>Waste Code Description:</b>					DESCRIPTION	
<b>Hazardous Waste Code:</b>					P056	
<b>Waste Code Description:</b>					FLUORINE	
<b>Hazardous Waste Code:</b>					P057	
<b>Waste Code Description:</b>					ACETAMIDE, 2-FLUORO- (OR) FLUOROACETAMIDE	
<b>Hazardous Waste Code:</b>					P058	
<b>Waste Code Description:</b>					ACETIC ACID, FLUORO-, SODIUM SALT (OR) FLUOROACETIC ACID, SODIUM SALT	
<b>Hazardous Waste Code:</b>					P059	

<b>Map Key</b>	<b>Number of Records</b>	<b>Direction</b>	<b>Distance (mi/ft)</b>	<b>Elev/Diff (ft)</b>	<b>Site</b>	<b>DB</b>
<b>Waste Code Description:</b>			4,7-METHANO-1H-INDENE, 1,4,5,6,7,8,8-HEPTACHLORO-3A,4,7,7A-TETRAHYDRO- (OR) HEPTACHLOR			
<b>Hazardous Waste Code:</b>			P060			
<b>Waste Code Description:</b>			1,4,5,8-DIMETHANONAPHTHALENE, 1,2,3,4,10,10-HEXA-CHLORO-1,4,4A,5,8,8A,-HEXAHYDRO-, (1ALPHA, 4ALPHA, 4ABETA, 5BETA, 8BETA, 8ABETA)- (OR) ISODRIN			
<b>Hazardous Waste Code:</b>			P061			
<b>Waste Code Description:</b>			DESCRIPTION			
<b>Hazardous Waste Code:</b>			P062			
<b>Waste Code Description:</b>			HEXAETHYL TETRAPHOSPHATE (OR) TETRAPHOSPHORIC ACID, HEXAETHYL ESTER			
<b>Hazardous Waste Code:</b>			P063			
<b>Waste Code Description:</b>			HYDROCYANIC ACID (OR) HYDROGEN CYANIDE			
<b>Hazardous Waste Code:</b>			P064			
<b>Waste Code Description:</b>			METHANE, ISOCYANATO- (OR) METHYL ISOCYANATE			
<b>Hazardous Waste Code:</b>			P065			
<b>Waste Code Description:</b>			FULMINIC ACID, MERCURY(2+) SALT (R,T) (OR) MERCURY FULMINATE (R,T)			
<b>Hazardous Waste Code:</b>			P066			
<b>Waste Code Description:</b>			ETHANIMIDOTHIOIC ACID, N-[(METHYLAMINO)CARBONYL]OXY]-, METHYL ESTER (OR) METHOMYL			
<b>Hazardous Waste Code:</b>			P067			
<b>Waste Code Description:</b>			1,2-PROPYLENIMINE (OR) AZIRIDINE, 2-METHYL-			
<b>Hazardous Waste Code:</b>			P068			
<b>Waste Code Description:</b>			HYDRAZINE, METHYL- (OR) METHYL HYDRAZINE			
<b>Hazardous Waste Code:</b>			P069			
<b>Waste Code Description:</b>			2-METHYLLACTONITRILE (OR) PROPANENITRILE, 2-HYDROXY-2-METHYL-			
<b>Hazardous Waste Code:</b>			P070			
<b>Waste Code Description:</b>			ALDICARB (OR) PROPANAL, 2-METHYL-2-(METHYLTHIO)-, O-[(METHYLAMINO)CARBONYL]OXIME			
<b>Hazardous Waste Code:</b>			P071			
<b>Waste Code Description:</b>			METHYL PARATHION (OR) PHOSPHOROTHIOIC ACID, O,O,-DIMETHYL O-(4-NITROPHENYL) ESTER			
<b>Hazardous Waste Code:</b>			P072			
<b>Waste Code Description:</b>			ALPHA-NAPHTHYLTHIOUREA (OR) THIOUREA, 1-NAPHTHALENYL-			
<b>Hazardous Waste Code:</b>			P073			
<b>Waste Code Description:</b>			NICKEL CARBONYL (OR) NICKEL CARBONYL NI(CO)4, (T-4)-			
<b>Hazardous Waste Code:</b>			P074			
<b>Waste Code Description:</b>			NICKEL CYANIDE (OR) NICKEL CYANIDE NI(CN)2			
<b>Hazardous Waste Code:</b>			P075			
<b>Waste Code Description:</b>			NICOTINE, & SALTS (OR) PYRIDINE, 3-(1-METHYL-2-PYRROLIDINYL)-,(S)-, & SALTS			
<b>Hazardous Waste Code:</b>			P076			
<b>Waste Code Description:</b>			NITRIC OXIDE (OR) NITROGEN OXIDE NO			
<b>Hazardous Waste Code:</b>			P077			
<b>Waste Code Description:</b>			BENZENAMINE, 4-NITRO- (OR) P-NITROANILINE			
<b>Hazardous Waste Code:</b>			P078			
<b>Waste Code Description:</b>			NITROGEN DIOXIDE (OR) NITROGEN OXIDE NO2			
<b>Hazardous Waste Code:</b>			P079			
<b>Waste Code Description:</b>			DESCRIPTION			
<b>Hazardous Waste Code:</b>			P080			
<b>Waste Code Description:</b>			DESCRIPTION			
<b>Hazardous Waste Code:</b>			P081			
<b>Waste Code Description:</b>			1,2,3-PROPANETRIOL, TRINITRATE (R) (OR) NITROGLYCERINE (R)			

<b>Map Key</b>	<b>Number of Records</b>	<b>Direction</b>	<b>Distance (mi/ft)</b>	<b>Elev/Diff (ft)</b>	<b>Site</b>	<b>DB</b>
<b>Hazardous Waste Code:</b> <b>Waste Code Description:</b>			P082		METHANIMINE, N-METHYL-N-NITROSO- (OR) N-NITROSODIMETHYLAMINE	
<b>Hazardous Waste Code:</b> <b>Waste Code Description:</b>			P083		DESCRIPTION	
<b>Hazardous Waste Code:</b> <b>Waste Code Description:</b>			P084		N-NITROSOMETHYLVINYLAMINE (OR) VINYLAMINE, N-METHYL-N-NITROSO-	
<b>Hazardous Waste Code:</b> <b>Waste Code Description:</b>			P085		DIPHOSPHORAMIDE, OCTAMETHYL- (OR) OCTAMETHYLPYROPHOSPHORAMIDE	
<b>Hazardous Waste Code:</b> <b>Waste Code Description:</b>			P086		DESCRIPTION	
<b>Hazardous Waste Code:</b> <b>Waste Code Description:</b>			P087		OSMIUM OXIDE OSO4, (T-4)- (OR) OSMIUM TETROXIDE	
<b>Hazardous Waste Code:</b> <b>Waste Code Description:</b>			P088		7-OXABICYCLO[2.2.1]HEPTANE-2,3-DICARBOXYLIC ACID (OR) ENDOTHALL	
<b>Hazardous Waste Code:</b> <b>Waste Code Description:</b>			P089		PARATHION (OR) PHOSPHOROTHIOIC ACID, O,O-DIETHYL-O-(4-NITROPHENYL) ESTER	
<b>Hazardous Waste Code:</b> <b>Waste Code Description:</b>			P090		DESCRIPTION	
<b>Hazardous Waste Code:</b> <b>Waste Code Description:</b>			P091		DESCRIPTION	
<b>Hazardous Waste Code:</b> <b>Waste Code Description:</b>			P092		MERCURY, (ACETATO-O)PHENYL- (OR) PHENYLMERCURY ACETATE	
<b>Hazardous Waste Code:</b> <b>Waste Code Description:</b>			P093		PHENYLTHIOUREA (OR) THIOUREA, PHENYL-	
<b>Hazardous Waste Code:</b> <b>Waste Code Description:</b>			P094		PHORATE (OR) PHOSPHORODITHIOIC ACID, O,O-DIETHYL S-[(ETHYLTHIO)METHYL] ESTER	
<b>Hazardous Waste Code:</b> <b>Waste Code Description:</b>			P095		CARBONIC DICHLORIDE (OR) PHOSGENE	
<b>Hazardous Waste Code:</b> <b>Waste Code Description:</b>			P096		HYDROGEN PHOSPHIDE (OR) PHOSPHINE	
<b>Hazardous Waste Code:</b> <b>Waste Code Description:</b>			P097		FAMPHUR (OR) PHOSPHOROTHIOIC ACID O-[4-[(DIMETHYLAMINO)SULFONYL]PHENYL] O,O-DIMETHYL ESTER	
<b>Hazardous Waste Code:</b> <b>Waste Code Description:</b>			P098		POTASSIUM CYANIDE (OR) POTASSIUM CYANIDE K(CN)	
<b>Hazardous Waste Code:</b> <b>Waste Code Description:</b>			P099		ARGENTATE (1-), BIS(CYANO-C)-, POTASSIUM (OR) POTASSIUM SILVER CYANIDE	
<b>Hazardous Waste Code:</b> <b>Waste Code Description:</b>			P100		DESCRIPTION	
<b>Hazardous Waste Code:</b> <b>Waste Code Description:</b>			P101		ETHYL CYANIDE (OR) PROPANENITRILE	
<b>Hazardous Waste Code:</b> <b>Waste Code Description:</b>			P102		2-PROPYN-1-OL (OR) PROPARGYL ALCOHOL	
<b>Hazardous Waste Code:</b> <b>Waste Code Description:</b>			P103		SELENOUREA	
<b>Hazardous Waste Code:</b> <b>Waste Code Description:</b>			P104		SILVER CYANIDE (OR) SILVER CYANIDE AG(CN)	



<b>Map Key</b>	<b>Number of Records</b>	<b>Direction</b>	<b>Distance (mi/ft)</b>	<b>Elev/Diff (ft)</b>	<b>Site</b>	<b>DB</b>
<b>Hazardous Waste Code:</b>						
<b>Waste Code Description:</b>					P105 SODIUM AZIDE	
<b>Hazardous Waste Code:</b>						
<b>Waste Code Description:</b>					P106 SODIUM CYANIDE (OR) SODIUM CYANIDE NA(CN)	
<b>Hazardous Waste Code:</b>						
<b>Waste Code Description:</b>					P107 STRONTIUM SULFIDE SRS	
<b>Hazardous Waste Code:</b>						
<b>Waste Code Description:</b>					P108 STRYCHNIDIN-10-ONE, & SALTS (OR) STRYCHNINE, & SALTS	
<b>Hazardous Waste Code:</b>						
<b>Waste Code Description:</b>					P109 TETRAETHYLDITHIOPYROPHOSPHATE (OR) THIODIPHOSPHORIC ACID, TETRAETHYL ESTER	
<b>Hazardous Waste Code:</b>						
<b>Waste Code Description:</b>					P110 PLUMBANE, TETRAETHYL- (OR) TETRAETHYL LEAD	
<b>Hazardous Waste Code:</b>						
<b>Waste Code Description:</b>					P111 DIPHOSPHORIC ACID, TETRAETHYL ESTER (OR) TETRAETHYL PYROPHOSPHATE	
<b>Hazardous Waste Code:</b>						
<b>Waste Code Description:</b>					P112 METHANE, TETRANITRO- (R) (OR) TETRANITROMETHANE (R)	
<b>Hazardous Waste Code:</b>						
<b>Waste Code Description:</b>					P113 THALLIC OXIDE (OR) THALLIUM OXIDE TL2O3	
<b>Hazardous Waste Code:</b>						
<b>Waste Code Description:</b>					P114 SELENIOUS ACID, DITHALLIUM (1+) SALT (OR) THALLIUM(I) SELENITE	
<b>Hazardous Waste Code:</b>						
<b>Waste Code Description:</b>					P115 SULFURIC ACID, DITHALLIUM (1+) SALT (OR) THALLIUM(I) SULFATE	
<b>Hazardous Waste Code:</b>						
<b>Waste Code Description:</b>					P116 HYDRAZINECARBOTHIOAMIDE (OR) THIOSEMICARBAZIDE	
<b>Hazardous Waste Code:</b>						
<b>Waste Code Description:</b>					P117 DESCRIPTION	
<b>Hazardous Waste Code:</b>						
<b>Waste Code Description:</b>					P118 METHANETHIOL, TRICHLORO- (OR) TRICHLOROMETHANETHIOL	
<b>Hazardous Waste Code:</b>						
<b>Waste Code Description:</b>					P119 AMMONIUM VANADATE (OR) VANADIC ACID, AMMONIUM SALT	
<b>Hazardous Waste Code:</b>						
<b>Waste Code Description:</b>					P120 VANADIUM OXIDE V2O5 (OR) VANADIUM PENTOXIDE	
<b>Hazardous Waste Code:</b>						
<b>Waste Code Description:</b>					P121 ZINC CYANIDE (OR) ZINC CYANIDE ZN(CN)2	
<b>Hazardous Waste Code:</b>						
<b>Waste Code Description:</b>					P122 ZINC PHOSPHIDE ZN3P2, WHEN PRESENT AT CONCENTRATIONS GREATER THAN 10% (R,T)	
<b>Hazardous Waste Code:</b>						
<b>Waste Code Description:</b>					P123 TOXAPHENE	
<b>Hazardous Waste Code:</b>						
<b>Waste Code Description:</b>					P124 ACTINOMYCIN D	
<b>Hazardous Waste Code:</b>						
<b>Waste Code Description:</b>					P127 7-BENZOFURANOL, 2,3-DIHYDRO-2,2-DIMETHYL-, METHYLCARBAMATE (OR) CARBOFURAN	
<b>Hazardous Waste Code:</b>						
<b>Waste Code Description:</b>					P128 PHENOL, 4-(DIMETHYLAMINO)-3,5-DIMETHYL-, METHYLCARBAMATE (ESTER)	
<b>Hazardous Waste Code:</b>						
<b>Waste Code Description:</b>					P185 1,3-DITHIOLANE-2-CARBOXALDEHYDE, 2,4-DIMETHYL-, O- [(METHYLAMINO)-CARBONYL]OXIME (OR)	

<b>Map Key</b>	<b>Number of Records</b>	<b>Direction</b>	<b>Distance (mi/ft)</b>	<b>Elev/Diff (ft)</b>	<b>Site</b>	<b>DB</b>
					TIRPATE	
<b>Hazardous Waste Code:</b>					P188	
<b>Waste Code Description:</b>					BENZOIC ACID, 2-HYDROXY-, COMPD. WITH (3AS-CIS)-1,2,3,3A,8,8A-HEXAHYDRO-1,3A,8-TRIMETHYLPYRROLO[2,3-B]INDOL-5-YL METHYLCARBAMATE ESTER (1:1) (OR) PHYSOSTIGMINE SALICYLATE	
<b>Hazardous Waste Code:</b>					P189	
<b>Waste Code Description:</b>					CARBAMIC ACID, [(DIBUTYLAMINO)-THIO]METHYL-, 2,3-DIHYDRO-2,2-DIMETHYL -7-BENZOFURANYL ESTER (OR) CARBOSULFAN	
<b>Hazardous Waste Code:</b>					P190	
<b>Waste Code Description:</b>					CARBAMIC ACID, METHYL-, 3-METHYLPHENYL ESTER (OR) METOLCARB	
<b>Hazardous Waste Code:</b>					P191	
<b>Waste Code Description:</b>					CARBAMIC ACID, DIMETHYL-, 1-[(DIMETHYL-AMINO)CARBONYL]- 5-METHYL-1H- PYRAZOL-3-YL ESTER (OR) DIMETILAN	
<b>Hazardous Waste Code:</b>					P192	
<b>Waste Code Description:</b>					ISOLAN (OR) CARBAMIC ACID, DIMETHYL-, 3-METHY-L-(1-METHYLETHYL)-1H- PYRAZOL-5-YL ESTER	
<b>Hazardous Waste Code:</b>					P194	
<b>Waste Code Description:</b>					ETHANIMIDOTHIOC ACID, 2-(DIMETHYLAMINO)-N-[(METHYLAMINO) CARBONYL]OXY]-2-OXO-, METHYL ESTER (OR) OXAMYL	
<b>Hazardous Waste Code:</b>					P196	
<b>Waste Code Description:</b>					MANGANESE DIMETHYLDITHIOCARBAMATE (OR) MANGANEESE, BIS(DIMETHYLCARBAMODITHIOATO-S,S')-	
<b>Hazardous Waste Code:</b>					P197	
<b>Waste Code Description:</b>					FORMPARANATE (OR) METHANIMIDAMIDE, N,N-DIMETHYL-N'-[2-METHYL-4-[(METHYLAMINO)CARBONYL] OXY]PHENYL]	
<b>Hazardous Waste Code:</b>					P198	
<b>Waste Code Description:</b>					METHANIMIDAMIDE, N,N-DIMETHYL-N'-[3-[(METHYLAMINO)-CARBONYL]OXY]PHENYL]-, MONOHYDROCHLORIDE (OR) FORMETANATE HYDROCHLORIDE	
<b>Hazardous Waste Code:</b>					P199	
<b>Waste Code Description:</b>					METHIOCARB (OR) MEXACARBATE (OR) PHENOL, (3,5-DIMETHYL-4-(METHYLTHIO)-, METHYLCARBAMATE	
<b>Hazardous Waste Code:</b>					P201	
<b>Waste Code Description:</b>					PHENOL, 3-METHYL-5-(1-METHYLETHYL)-, METHYL CARBAMATE (OR) PROMECARB	
<b>Hazardous Waste Code:</b>					P202	
<b>Waste Code Description:</b>					M-CUMENYL METHYLCARBAMATE (OR) 3-ISOPROPYLPHENYL N-METHYLCARBAMATE (OR) PHENOL, 3-(1-METHYLETHYL)-, METHYL CARBAMATE	
<b>Hazardous Waste Code:</b>					P203	
<b>Waste Code Description:</b>					ALDICARB SULFONE (OR) PROPANAL, 2-METHYL-2-(METHYL-SULFONYL)-, O-[(METHYLAMINO) CARBONYL] OXIME	
<b>Hazardous Waste Code:</b>					P204	
<b>Waste Code Description:</b>					PHYSOSTIGMINE (OR) PYRROLO[2,3-B]INDOL-5-OL, 1,2,3,3A,8,8A-HEXAHYDRO-1,3A,8-TRIMETHYL-METHYLCARBAMATE (ESTER), (3AS-CIS)-	
<b>Hazardous Waste Code:</b>					P205	
<b>Waste Code Description:</b>					ZINC, BIS(DIMETHYLCARBAMODITHIOATO-S,S')-, (OR) ZIRAM	
<b>Hazardous Waste Code:</b>					U001	
<b>Waste Code Description:</b>					ACETALDEHYDE (I) (OR) ETHANAL (I)	
<b>Hazardous Waste Code:</b>					U002	
<b>Waste Code Description:</b>					2-PROPANONE (I) (OR) ACETONE (I)	
<b>Hazardous Waste Code:</b>					U003	
<b>Waste Code Description:</b>					ACETONITRILE (I,T)	
<b>Hazardous Waste Code:</b>					U004	
<b>Waste Code Description:</b>					ACETOPHENONE (OR) ETHANONE, 1-PHENYL-	

<b>Map Key</b>	<b>Number of Records</b>	<b>Direction</b>	<b>Distance (mi/ft)</b>	<b>Elev/Diff (ft)</b>	<b>Site</b>	<b>DB</b>
<b>Hazardous Waste Code:</b> <b>Waste Code Description:</b>				U005	2-ACETYLAMINOFLUORENE (OR) ACETAMIDE, N-9H-FLUOREN-2-YL	
<b>Hazardous Waste Code:</b> <b>Waste Code Description:</b>				U006	ACETYL CHLORIDE (C,R,T)	
<b>Hazardous Waste Code:</b> <b>Waste Code Description:</b>				U007	2-PROPENAMIDE (OR) ACRYLAMIDE	
<b>Hazardous Waste Code:</b> <b>Waste Code Description:</b>				U008	2-PROPENOIC ACID (I) (OR) ACRYLIC ACID (I)	
<b>Hazardous Waste Code:</b> <b>Waste Code Description:</b>				U009	2-PROPENENITRILE (OR) ACRYLONITRILE	
<b>Hazardous Waste Code:</b> <b>Waste Code Description:</b>				U010	AZIRINO [2',3':3,4]PYRROLO[1,2-A]INDOLE-4,7-DIONE, 6-AMINO-8-[[AMINOCARBONYLOXY]METHYL]-1,1A, 2,8,8A,8B-HEXAHYDRO-8A-METHOXY-5-METHYL-, [1AS-(1AALPHA, 8BETA, 8AALPHA, 8BALPHA)]- (OR) MITOMYCIN C	
<b>Hazardous Waste Code:</b> <b>Waste Code Description:</b>				U011	1H-1,2,4-TRIAZOL-3-AMINE (OR) AMITROLE	
<b>Hazardous Waste Code:</b> <b>Waste Code Description:</b>				U012	ANILINE (I,T) (OR) BENZENAMINE (I,T)	
<b>Hazardous Waste Code:</b> <b>Waste Code Description:</b>				U013	DESCRIPTION	
<b>Hazardous Waste Code:</b> <b>Waste Code Description:</b>				U014	AURAMINE (OR) BENZENAMINE, 4,4'-CARBONIMIDOYLBIS[N,N-DIMETHYL-	
<b>Hazardous Waste Code:</b> <b>Waste Code Description:</b>				U015	AZASERINE (OR) L-SERINE, DIAZOACETATE (ESTER)	
<b>Hazardous Waste Code:</b> <b>Waste Code Description:</b>				U016	BENZ[C]ACRIDINE	
<b>Hazardous Waste Code:</b> <b>Waste Code Description:</b>				U017	BENZAL CHLORIDE (OR) BENZENE, (DICHLOROMETHYL)-	
<b>Hazardous Waste Code:</b> <b>Waste Code Description:</b>				U018	BENZ[A]ANTHRACENE	
<b>Hazardous Waste Code:</b> <b>Waste Code Description:</b>				U019	BENZENE (I,T)	
<b>Hazardous Waste Code:</b> <b>Waste Code Description:</b>				U020	BENZENESULFONIC ACID CHLORIDE (C,R) (OR) BENZENESULFONYL CHLORIDE (C,R)	
<b>Hazardous Waste Code:</b> <b>Waste Code Description:</b>				U021	[1,1'-BIPHENYL]-4,4'-DIAMINE (OR) BENZIDINE	
<b>Hazardous Waste Code:</b> <b>Waste Code Description:</b>				U022	BENZO[A]PYRENE	
<b>Hazardous Waste Code:</b> <b>Waste Code Description:</b>				U023	BENZENE, (TRICHLOROMETHYL)- (OR) BENZOTRICHLORIDE (C,R,T)	
<b>Hazardous Waste Code:</b> <b>Waste Code Description:</b>				U024	DICHLOROMETHOXY ETHANE (OR) ETHANE, 1,1'-[METHYLENEBIS(OXY)]BIS[2-CHLORO-	
<b>Hazardous Waste Code:</b> <b>Waste Code Description:</b>				U025	DICHLOROETHYL ETHER (OR) ETHANE, 1,1'-OXYBIS[2-CHLORO-	
<b>Hazardous Waste Code:</b> <b>Waste Code Description:</b>				U026	CHLORNAPHAZIN (OR) NAPHTHALENAMINE, N,N'-BIS(2-CHLOROETHYL)-	
<b>Hazardous Waste Code:</b>				U027		

<b>Map Key</b>	<b>Number of Records</b>	<b>Direction</b>	<b>Distance (mi/ft)</b>	<b>Elev/Diff (ft)</b>	<b>Site</b>	<b>DB</b>
<b>Waste Code Description:</b>					DICHLOROISOPROPYL ETHER (OR) PROPANE, 2,2'-OXYBIS[2-CHLORO-	
<b>Hazardous Waste Code:</b>					U028	
<b>Waste Code Description:</b>					1,2-BENZENEDICARBOXYLIC ACID, BIS(2-ETHYLHEXYL) ESTER (OR) DIETHYLHEXYL PHTHALATE	
<b>Hazardous Waste Code:</b>					U029	
<b>Waste Code Description:</b>					METHANE, BROMO- (OR) METHYL BROMIDE	
<b>Hazardous Waste Code:</b>					U030	
<b>Waste Code Description:</b>					4-BROMOPHENYL PHENYL ETHER (OR) BENZENE, 1-BROMO-4-PHENOXY-	
<b>Hazardous Waste Code:</b>					U031	
<b>Waste Code Description:</b>					1-BUTANOL (I) (OR) N-BUTYL ALCOHOL (I)	
<b>Hazardous Waste Code:</b>					U032	
<b>Waste Code Description:</b>					CALCIUM CHROMATE (OR) CHROMIC ACID H2CRO4, CALCIUM SALT	
<b>Hazardous Waste Code:</b>					U033	
<b>Waste Code Description:</b>					CARBON OXYFLUORIDE (R,T) (OR) CARBONIC DIFLUORIDE	
<b>Hazardous Waste Code:</b>					U034	
<b>Waste Code Description:</b>					ACETALDEHYDE, TRICHLORO- (OR) CHLORAL	
<b>Hazardous Waste Code:</b>					U035	
<b>Waste Code Description:</b>					BENZENEBUTANOIC ACID, 4-[BIS(2-CHLOROETHYL)AMINO]- (OR) CHLORAMBUCIL	
<b>Hazardous Waste Code:</b>					U036	
<b>Waste Code Description:</b>					4,7-METHANO-1H-INDENE, 1,2,4,5,6,7,8,8-OCTACHLORO-2,3,3A,4,7,7A-HEXAHYDRO- (OR) CHLORDANE, ALPHA & GAMMA ISOMERS	
<b>Hazardous Waste Code:</b>					U037	
<b>Waste Code Description:</b>					BENZENE, CHLORO- (OR) CHLORO BENZENE	
<b>Hazardous Waste Code:</b>					U038	
<b>Waste Code Description:</b>					BENZENEACETIC ACID, 4-CHLORO-ALPHA-(4-CHLOROPHENYL)-ALPHA-HYDROXY-, ETHYL ESTER (OR) CHLOROBENZILATE	
<b>Hazardous Waste Code:</b>					U039	
<b>Waste Code Description:</b>					P-CHLORO-M-CRESOL (OR) PHENOL, 4-CHLORO-3-METHYL-	
<b>Hazardous Waste Code:</b>					U040	
<b>Waste Code Description:</b>					DESCRIPTION	
<b>Hazardous Waste Code:</b>					U041	
<b>Waste Code Description:</b>					EPICHLOROHYDRIN (OR) OXIRANE, (CHLOROMETHYL)-	
<b>Hazardous Waste Code:</b>					U042	
<b>Waste Code Description:</b>					2-CHLOROETHYL VINYL ETHER (OR) ETHENE, (2-CHLOROETHOXY)-	
<b>Hazardous Waste Code:</b>					U043	
<b>Waste Code Description:</b>					ETHENE, CHLORO- (OR) VINYL CHLORIDE	
<b>Hazardous Waste Code:</b>					U044	
<b>Waste Code Description:</b>					CHLOROFORM (OR) METHANE, TRICHLORO-	
<b>Hazardous Waste Code:</b>					U045	
<b>Waste Code Description:</b>					METHANE, CHLORO- (I,T) (OR) METHYL CHLORIDE (I,T)	
<b>Hazardous Waste Code:</b>					U046	
<b>Waste Code Description:</b>					CHLOROMETHYL METHYL ETHER (OR) METHANE, CHLOROMETHOXY-	
<b>Hazardous Waste Code:</b>					U047	
<b>Waste Code Description:</b>					BETA-CHLORONAPHTHALENE (OR) NAPHTHALENE, 2-CHLORO-	
<b>Hazardous Waste Code:</b>					U048	
<b>Waste Code Description:</b>					O-CHLOROPHENOL (OR) PHENOL, 2-CHLORO-	
<b>Hazardous Waste Code:</b>					U049	
<b>Waste Code Description:</b>					4-CHLORO-O-TOLUIDINE, HYDROCHLORIDE (OR) BENZENAMINE, 4-CHLORO-2-METHYL-,	

<b>Map Key</b>	<b>Number of Records</b>	<b>Direction</b>	<b>Distance (mi/ft)</b>	<b>Elev/Diff (ft)</b>	<b>Site</b>	<b>DB</b>
					HYDROCHLORIDE	
<b>Hazardous Waste Code:</b>					U050	
<b>Waste Code Description:</b>					CHRYSENE	
<b>Hazardous Waste Code:</b>					U051	
<b>Waste Code Description:</b>					CREOSOTE	
<b>Hazardous Waste Code:</b>					U052	
<b>Waste Code Description:</b>					CRESOL (CRESYLIC ACID) (OR) PHENOL, METHYL-	
<b>Hazardous Waste Code:</b>					U053	
<b>Waste Code Description:</b>					2-BUTENAL (OR) CROTONALDEHYDE	
<b>Hazardous Waste Code:</b>					U054	
<b>Waste Code Description:</b>					DESCRIPTION	
<b>Hazardous Waste Code:</b>					U055	
<b>Waste Code Description:</b>					BENZENE, (1-METHYLETHYL)- (I) (OR) CUMENE (I)	
<b>Hazardous Waste Code:</b>					U056	
<b>Waste Code Description:</b>					BENZENE, HEXAHYDRO- (I) (OR) CYCLOHEXANE (I)	
<b>Hazardous Waste Code:</b>					U057	
<b>Waste Code Description:</b>					CYCLOHEXANONE (I)	
<b>Hazardous Waste Code:</b>					U058	
<b>Waste Code Description:</b>					2H-1,3,2-OXAZAPHOSPHORIN-2-AMINE, N,N-BIS(2-CHLOROETHYL)TETRAHYDRO-, 2-OXIDE (OR) CYCLOPHOSPHAMIDE	
<b>Hazardous Waste Code:</b>					U059	
<b>Waste Code Description:</b>					5,12-NAPHTHACENEDIONE, 8-ACETYL-10-[(3-AMINO-2,3,6-TRIDEOXY)-ALPHA-L-LYXO-HEXOPYRANOSYL] OXY]-7,8,9,10-TETRAHYDRO-6,8,11-TRIHYDROXY-1-METHOXY-, (8S-CIS)- (OR) DAUNOMYCIN	
<b>Hazardous Waste Code:</b>					U060	
<b>Waste Code Description:</b>					BENZENE, 1,1'-(2,2-DICHLOROETHYLIDENE)BIS[4-CHLORO- (OR) DDD	
<b>Hazardous Waste Code:</b>					U061	
<b>Waste Code Description:</b>					BENZENE, 1,1'-(2,2,2-TRICHLOROETHYLIDENE)BIS[4-CHLORO- (OR) DDT	
<b>Hazardous Waste Code:</b>					U062	
<b>Waste Code Description:</b>					CARBAMOTHIOIC ACID, BIS(1-METHYLETHYL)-, S-(2,3-DICHLORO-2-PROPENYL) ESTER (OR) DIALLATE	
<b>Hazardous Waste Code:</b>					U063	
<b>Waste Code Description:</b>					DIBENZ[A,H]ANTHRACENE	
<b>Hazardous Waste Code:</b>					U064	
<b>Waste Code Description:</b>					BENZO[RST]PENTAPHENE (OR) DIBENZO[A,I]PYRENE	
<b>Hazardous Waste Code:</b>					U065	
<b>Waste Code Description:</b>					DESCRIPTION	
<b>Hazardous Waste Code:</b>					U066	
<b>Waste Code Description:</b>					1,2-DIBROMO-3-CHLOROPROPANE (OR) PROPANE, 1,2-DIBROMO-3-CHLORO-	
<b>Hazardous Waste Code:</b>					U067	
<b>Waste Code Description:</b>					ETHANE, 1,2-DIBROMO- (OR) ETHYLENE DIBROMIDE	
<b>Hazardous Waste Code:</b>					U068	
<b>Waste Code Description:</b>					METHANE, DIBROMO- (OR) METHYLENE BROMIDE	
<b>Hazardous Waste Code:</b>					U069	
<b>Waste Code Description:</b>					1,2-BENZENEDICARBOXYLIC ACID, DIBUTYL ESTER (OR) DIBUTYL PHTHALATE	
<b>Hazardous Waste Code:</b>					U070	
<b>Waste Code Description:</b>					BENZENE, 1,2-DICHLORO- (OR) O-DICHLOROBENZENE	
<b>Hazardous Waste Code:</b>					U071	
<b>Waste Code Description:</b>					BENZENE, 1,3-DICHLORO- (OR) M-DICHLOROBENZENE	

<b>Map Key</b>	<b>Number of Records</b>	<b>Direction</b>	<b>Distance (mi/ft)</b>	<b>Elev/Diff (ft)</b>	<b>Site</b>	<b>DB</b>
<b>Hazardous Waste Code:</b>					U072	
<b>Waste Code Description:</b>					BENZENE, 1,4-DICHLORO- (OR) P-DICHLOROBENZENE	
<b>Hazardous Waste Code:</b>					U073	
<b>Waste Code Description:</b>					[1,1'-BIPHENYL]-4,4'-DIAMINE, 3,3'-DICHLORO- (OR) 3,3'-DICHLOROBENZIDINE	
<b>Hazardous Waste Code:</b>					U074	
<b>Waste Code Description:</b>					1,4-DICHLORO-2-BUTENE (I,T) (OR) 2-BUTENE, 1,4-DICHLORO- (I,T)	
<b>Hazardous Waste Code:</b>					U075	
<b>Waste Code Description:</b>					DICHLORODIFLUOROMETHANE (OR) METHANE, DICHLORODIFLUORO-	
<b>Hazardous Waste Code:</b>					U076	
<b>Waste Code Description:</b>					ETHANE, 1,1-DICHLORO- (OR) ETHYLIDENE DICHLORIDE	
<b>Hazardous Waste Code:</b>					U077	
<b>Waste Code Description:</b>					ETHANE, 1,2-DICHLORO- (OR) ETHYLENE DICHLORIDE	
<b>Hazardous Waste Code:</b>					U078	
<b>Waste Code Description:</b>					1,1-DICHLOROETHYLENE (OR) ETHENE, 1,1-DICHLORO-	
<b>Hazardous Waste Code:</b>					U079	
<b>Waste Code Description:</b>					1,2-DICHLOROETHYLENE (OR) ETHENE, 1,2-DICHLORO-,(E)-	
<b>Hazardous Waste Code:</b>					U080	
<b>Waste Code Description:</b>					METHANE, DICHLORO- (OR) METHYLENE CHLORIDE	
<b>Hazardous Waste Code:</b>					U081	
<b>Waste Code Description:</b>					2,4-DICHLOROPHENOL (OR) PHENOL, 2,4-DICHLORO-	
<b>Hazardous Waste Code:</b>					U082	
<b>Waste Code Description:</b>					2,6-DICHLOROPHENOL (OR) PHENOL, 2,6-DICHLORO-	
<b>Hazardous Waste Code:</b>					U083	
<b>Waste Code Description:</b>					PROPANE, 1,2-DICHLORO- (OR) PROPYLENE DICHLORIDE	
<b>Hazardous Waste Code:</b>					U084	
<b>Waste Code Description:</b>					1,3-DICHLOROPROPENE (OR) 1-PROPENE, 1,3-DICHLORO-	
<b>Hazardous Waste Code:</b>					U085	
<b>Waste Code Description:</b>					1,2:3,4-DIEPOXYBUTANE (I,T) (OR) 2,2'-BIOXIRANE	
<b>Hazardous Waste Code:</b>					U086	
<b>Waste Code Description:</b>					HYDRAZINE, 1,2-DIETHYL- (OR) N,N'-DIETHYLHYDRAZINE	
<b>Hazardous Waste Code:</b>					U087	
<b>Waste Code Description:</b>					O,O-DIETHYL S-METHYL DITHIOPHOSPHATE (OR) PHOSPHORODITHIOIC ACID, O,O-DIETHYL S-METHYL ESTER	
<b>Hazardous Waste Code:</b>					U088	
<b>Waste Code Description:</b>					1,2-BENZENEDICARBOXYLIC ACID, DIETHYL ESTER (OR) DIETHYL PHTHALATE	
<b>Hazardous Waste Code:</b>					U089	
<b>Waste Code Description:</b>					DIETHYLSTILBESTEROL (OR) PHENOL, 4,4'-(1,2-DIETHYL-1,2-ETHENEDIYL)BIS, (E)-	
<b>Hazardous Waste Code:</b>					U090	
<b>Waste Code Description:</b>					1,3-BENZODIOXOLE, 5-PROPYL- (OR) DIHYDROSAFROLE	
<b>Hazardous Waste Code:</b>					U091	
<b>Waste Code Description:</b>					[1,1'-BIPHENYL]-4,4'-DIAMINE, 3,3'-DIMETHOXY- (OR) 3,3'-DIMETHOXYBENZIDINE	
<b>Hazardous Waste Code:</b>					U092	
<b>Waste Code Description:</b>					DIMETHYLAMINE (I) (OR) METHANAMINE, N-METHYL- (I)	
<b>Hazardous Waste Code:</b>					U093	
<b>Waste Code Description:</b>					BENZENAMINE, N,N-DIMETHYL-4-(PHENYLAZO)- (OR) P-DIMETHYLAMINOAZOBENZENE	
<b>Hazardous Waste Code:</b>					U094	



<b>Map Key</b>	<b>Number of Records</b>	<b>Direction</b>	<b>Distance (mi/ft)</b>	<b>Elev/Diff (ft)</b>	<b>Site</b>	<b>DB</b>
<b>Waste Code Description:</b>			7,12-DIMETHYLBENZ[A]ANTHRACENE (OR) BENZ[A]ANTHRACENE, 7,12-DIMETHYL-			
<b>Hazardous Waste Code:</b>			U095			
<b>Waste Code Description:</b>			[1,1'-BIPHENYL]-4,4'-DIAMINE, 3,3'-DIMETHYL- (OR) 3,3'-DIMETHYLBENZIDINE			
<b>Hazardous Waste Code:</b>			U096			
<b>Waste Code Description:</b>			ALPHA,ALPHA-DIMETHYLBENZYLHYDROPEROXIDE (R) (OR) HYDROPEROXIDE, 1-METHYL-1-PHENYLETHYL- (R)			
<b>Hazardous Waste Code:</b>			U097			
<b>Waste Code Description:</b>			CARBAMIC CHLORIDE, DIMETHYL- (OR) DIMETHYLCARBAMOYL CHLORIDE			
<b>Hazardous Waste Code:</b>			U098			
<b>Waste Code Description:</b>			1,1-DIMETHYLHYDRAZINE (OR) HYDRAZINE, 1,1-DIMETHYL-			
<b>Hazardous Waste Code:</b>			U099			
<b>Waste Code Description:</b>			1,2-DIMETHYLHYDRAZINE (OR) HYDRAZINE, 1,2-DIPHENYL-			
<b>Hazardous Waste Code:</b>			U100			
<b>Waste Code Description:</b>			DESCRIPTION			
<b>Hazardous Waste Code:</b>			U101			
<b>Waste Code Description:</b>			2,4-DIMETHYLPHENOL (OR) PHENOL, 2,4-DIMETHYL-			
<b>Hazardous Waste Code:</b>			U102			
<b>Waste Code Description:</b>			1,2-BENZENEDICARBOXYLIC ACID, DIMETHYL ESTER (OR) DIMETHYL PHTHALATE			
<b>Hazardous Waste Code:</b>			U103			
<b>Waste Code Description:</b>			DIMETHYL SULFATE (OR) SULFURIC ACID, DIMETHYL ESTER			
<b>Hazardous Waste Code:</b>			U104			
<b>Waste Code Description:</b>			DESCRIPTION			
<b>Hazardous Waste Code:</b>			U105			
<b>Waste Code Description:</b>			2,4-DINITROTOLUENE (OR) BENZENE, 1-METHYL-2,4-DINITRO-			
<b>Hazardous Waste Code:</b>			U106			
<b>Waste Code Description:</b>			2,6-DINITROTOLUENE (OR) BENZENE, 2-METHYL-1,3-DINITRO-			
<b>Hazardous Waste Code:</b>			U107			
<b>Waste Code Description:</b>			1,2-BENZENEDICARBOXYLIC ACID, DIOCTYL ESTER (OR) DI-N-OCTYL PHTHALATE			
<b>Hazardous Waste Code:</b>			U108			
<b>Waste Code Description:</b>			1,4-DIETHYLENEOXIDE (OR) 1,4-DIOXANE			
<b>Hazardous Waste Code:</b>			U109			
<b>Waste Code Description:</b>			1,2-DIPHENYLHYDRAZINE (OR) HYDRAZINE, 1,2-DIPHENYL-			
<b>Hazardous Waste Code:</b>			U110			
<b>Waste Code Description:</b>			1-PROPANIMINE, N-PROPYL-(I) (OR) DIPROPYLAMINE (I)			
<b>Hazardous Waste Code:</b>			U111			
<b>Waste Code Description:</b>			1-PROPANAMINE, N-NITROSO-N-PROPYL- (OR) DI-N-PROPYLNITROSAMINE			
<b>Hazardous Waste Code:</b>			U112			
<b>Waste Code Description:</b>			ACETIC ACID, ETHYL ESTER (I) (OR) ETHYL ACETATE (I)			
<b>Hazardous Waste Code:</b>			U113			
<b>Waste Code Description:</b>			2-PROPENOIC ACID, ETHYL ESTER (I) (OR) ETHYL ACRYLATE (I)			
<b>Hazardous Waste Code:</b>			U114			
<b>Waste Code Description:</b>			CARBAMODITHIOIC ACID, 1,2-ETHANEDIYLBIS-, SALTS & ESTERS (OR) ETHYLENEBISDITHIOCARBAMIC ACID, SALTS & ESTERS			
<b>Hazardous Waste Code:</b>			U115			
<b>Waste Code Description:</b>			ETHYLENE OXIDE (I,T) (OR) OXIRANE (I,T)			
<b>Hazardous Waste Code:</b>			U116			
<b>Waste Code Description:</b>			2-IMIDAZOLIDINETHIONE (OR) ETHYLENETHIOUREA			

<b>Map Key</b>	<b>Number of Records</b>	<b>Direction</b>	<b>Distance (mi/ft)</b>	<b>Elev/Diff (ft)</b>	<b>Site</b>	<b>DB</b>
<b>Hazardous Waste Code:</b>						
<b>Waste Code Description:</b>					U117 ETHANE, 1,1'-OXYBIS-(I) (OR) ETHYL ETHER (I)	
<b>Hazardous Waste Code:</b>						
<b>Waste Code Description:</b>					U118 2-PROPENOIC ACID, 2-METHYL-, ETHYL ESTER (OR) ETHYL METHACRYLATE	
<b>Hazardous Waste Code:</b>						
<b>Waste Code Description:</b>					U119 ETHYL METHANESULFONATE (OR) METHANESULFONIC ACID, ETHYL ESTER	
<b>Hazardous Waste Code:</b>						
<b>Waste Code Description:</b>					U120 FLUORANTHENE	
<b>Hazardous Waste Code:</b>						
<b>Waste Code Description:</b>					U121 METHANE, TRICHLOROFLUORO- (OR) TRICHLOROMONOFLUOROMETHANE	
<b>Hazardous Waste Code:</b>						
<b>Waste Code Description:</b>					U122 FORMALDEHYDE	
<b>Hazardous Waste Code:</b>						
<b>Waste Code Description:</b>					U123 FORMIC ACID (C,T)	
<b>Hazardous Waste Code:</b>						
<b>Waste Code Description:</b>					U124 FURAN (I) (OR) FURFURAN (I)	
<b>Hazardous Waste Code:</b>						
<b>Waste Code Description:</b>					U125 2-FURANCARBOXALDEHYDE (I) (OR) FURFURAL (I)	
<b>Hazardous Waste Code:</b>						
<b>Waste Code Description:</b>					U126 GLYCIDYLALDEHYDE (OR) OXIRANECARBOXYALDEHYDE	
<b>Hazardous Waste Code:</b>						
<b>Waste Code Description:</b>					U127 BENZENE, HEXACHLORO- (OR) HEXACHLOROBENZENE	
<b>Hazardous Waste Code:</b>						
<b>Waste Code Description:</b>					U128 1,3-BUTADIENE, 1,1,2,3,4,4-HEXACHLORO- (OR) HEXACHLOROBUTADIENE	
<b>Hazardous Waste Code:</b>						
<b>Waste Code Description:</b>					U129 CYCLOHEXANE, 1,2,3,4,5,6-HEXACHLORO-, (1ALPHA, 2ALPHA, 3BETA, 4ALPHA, 5ALPHA, 6BETA)- (OR) LINDANE	
<b>Hazardous Waste Code:</b>						
<b>Waste Code Description:</b>					U130 1,3-CYCLOPENTADIENE, 1,2,3,4,5,5-HEXACHLORO- (OR) HEXACHLOROCYCLOPENTADIENE	
<b>Hazardous Waste Code:</b>						
<b>Waste Code Description:</b>					U131 ETHANE, HEXACHLORO- (OR) HEXACHLOROETHANE	
<b>Hazardous Waste Code:</b>						
<b>Waste Code Description:</b>					U132 HEXACHLOROPHENE (OR) PHENOL, 2,2'-METHYLENEBIS[3,4,6-TRICHLORO-	
<b>Hazardous Waste Code:</b>						
<b>Waste Code Description:</b>					U133 HYDRAZINE (R,T)	
<b>Hazardous Waste Code:</b>						
<b>Waste Code Description:</b>					U134 HYDROFLUORIC ACID (C,T) (OR) HYDROGEN FLUORIDE (C,T)	
<b>Hazardous Waste Code:</b>						
<b>Waste Code Description:</b>					U135 HYDROGEN SULFIDE (OR) HYDROGEN SULFIDE H2S	
<b>Hazardous Waste Code:</b>						
<b>Waste Code Description:</b>					U136 ARSINIC ACID, DIMETHYL- (OR) CACODYLIC ACID	
<b>Hazardous Waste Code:</b>						
<b>Waste Code Description:</b>					U137 INDENO[1,2,3-CD]PYRENE	
<b>Hazardous Waste Code:</b>						
<b>Waste Code Description:</b>					U138 METHANE, IODO- (OR) METHYL IODIDE	
<b>Hazardous Waste Code:</b>						
<b>Waste Code Description:</b>					U139	

<b>Map Key</b>	<b>Number of Records</b>	<b>Direction</b>	<b>Distance (mi/ft)</b>	<b>Elev/Diff (ft)</b>	<b>Site</b>	<b>DB</b>
<b>Waste Code Description:</b>			DESCRIPTION			
<b>Hazardous Waste Code:</b>			U140			
<b>Waste Code Description:</b>			1-PROPANOL, 2-METHYL- (I,T) (OR) ISOBUTYL ALCOHOL (I,T)			
<b>Hazardous Waste Code:</b>			U141			
<b>Waste Code Description:</b>			1,3-BENZODIOXOLE, 5-(1-PROPENYL)- (OR) ISOSAFROLE			
<b>Hazardous Waste Code:</b>			U142			
<b>Waste Code Description:</b>			1,3,4-METHENO-2H-CYCLOBUTA[CD]PENTALEN-2-ONE, 1,1A,3,3A,4,5,5,5A,5B,6-DECACHLOROOCCTAHYDRO- (OR) KEPONE			
<b>Hazardous Waste Code:</b>			U143			
<b>Waste Code Description:</b>			2-BUTENOIC ACID, 2-METHYL-, 7-[[2,3-DIHYDROXY-2-(1-METHOXYETHYL)-3-METHYL-1-OXOBUTOXY]METHYL]-2,3,5,7A-TETRAHYDRO-1H-PYRROLIZIN-1-YL ESTER, [1S-[1ALPHA(Z), 7(2S*,3R*), 7AALPHA]]- (OR) LASIOCARPINE			
<b>Hazardous Waste Code:</b>			U144			
<b>Waste Code Description:</b>			ACETIC ACID, LEAD(2+) SALT (OR) LEAD ACETATE			
<b>Hazardous Waste Code:</b>			U145			
<b>Waste Code Description:</b>			LEAD PHOSPHATE (OR) PHOSPHORIC ACID, LEAD(2+) SALT (2:3)			
<b>Hazardous Waste Code:</b>			U146			
<b>Waste Code Description:</b>			LEAD SUBACETATE (OR) LEAD, BIS(ACETATO-O)TETRAHYDROXYTRI-			
<b>Hazardous Waste Code:</b>			U147			
<b>Waste Code Description:</b>			2,5-FURANDIONE (OR) MALEIC ANHYDRIDE			
<b>Hazardous Waste Code:</b>			U148			
<b>Waste Code Description:</b>			3,6-PYRIDAZINEDIONE, 1,2-DIHYDRO- (OR) MALEIC HYDRAZIDE			
<b>Hazardous Waste Code:</b>			U149			
<b>Waste Code Description:</b>			MALONONITRILE (OR) PROPANEDINITRILE			
<b>Hazardous Waste Code:</b>			U150			
<b>Waste Code Description:</b>			L-PHENYLALANINE, 4-[BIS(2-CHLOROETHYL)AMINO]- (OR) MELPHALAN			
<b>Hazardous Waste Code:</b>			U151			
<b>Waste Code Description:</b>			MERCURY			
<b>Hazardous Waste Code:</b>			U152			
<b>Waste Code Description:</b>			2-PROPENENITRILE, 2-METHYL- (I,T) (OR) METHACRYLONITRILE (I,T)			
<b>Hazardous Waste Code:</b>			U153			
<b>Waste Code Description:</b>			METHANETHIOL (I,T) (OR) THIOMETHANOL (I,T)			
<b>Hazardous Waste Code:</b>			U154			
<b>Waste Code Description:</b>			METHANOL (I) (OR) METHYL ALCOHOL (I)			
<b>Hazardous Waste Code:</b>			U155			
<b>Waste Code Description:</b>			1,2-ETHANEDIAMINE, N,N-DIMETHYL-N'-2-PYRIDINYL-N'-(2-THIENYLMETHYL)- (OR) METHAPYRILENE			
<b>Hazardous Waste Code:</b>			U156			
<b>Waste Code Description:</b>			CARBOCHLORIDIC ACID, METHYL ESTER, (I,T) (OR) METHYL CHLOROCARBONATE (I,T)			
<b>Hazardous Waste Code:</b>			U157			
<b>Waste Code Description:</b>			3-METHYLCHOLANTHRENE (OR) BENZ[J]ACEANTHRYLENE, 1,2-DIHYDRO-3-METHYL-			
<b>Hazardous Waste Code:</b>			U158			
<b>Waste Code Description:</b>			4,4'-METHYLENEBIS(2-CHLOROANILINE) (OR) BENZENAMINE, 4,4'-METHYLENEBIS[2-CHLORO-			
<b>Hazardous Waste Code:</b>			U159			
<b>Waste Code Description:</b>			2-BUTANONE (I,T) (OR) METHYL ETHYL KETONE (MEK) (I,T)			
<b>Hazardous Waste Code:</b>			U160			
<b>Waste Code Description:</b>			2-BUTANONE, PEROXIDE (R,T) (OR) METHYL ETHYL KETONE PEROXIDE (R,T)			
<b>Hazardous Waste Code:</b>			U161			

<b>Map Key</b>	<b>Number of Records</b>	<b>Direction</b>	<b>Distance (mi/ft)</b>	<b>Elev/Diff (ft)</b>	<b>Site</b>	<b>DB</b>
<b>Waste Code Description:</b>					4-METHYL-2-PENTANONE (I) (OR) METHYL ISOBUTYL KETONE (I) (OR) PENTANOL, 4-METHYL-	
<b>Hazardous Waste Code:</b>					U162	
<b>Waste Code Description:</b>					2-PROPENOIC ACID, 2-METHYL-, METHYL ESTER (I,T) (OR) METHYL METHACRYLATE (I,T)	
<b>Hazardous Waste Code:</b>					U163	
<b>Waste Code Description:</b>					GUANIDINE, N-METHYL-N'-NITRO-N-NITROSO- (OR) MNNG	
<b>Hazardous Waste Code:</b>					U164	
<b>Waste Code Description:</b>					4(1H)-PYRIMIDINONE, 2,3-DIHYDRO-6-METHYL-2-THIOXO- (OR) METHYLTHIOURACIL	
<b>Hazardous Waste Code:</b>					U165	
<b>Waste Code Description:</b>					NAPHTHALENE	
<b>Hazardous Waste Code:</b>					U166	
<b>Waste Code Description:</b>					1,4-NAPHTHALENEDIONE (OR) 1,4-NAPHTHOQUINONE	
<b>Hazardous Waste Code:</b>					U167	
<b>Waste Code Description:</b>					1-NAPHTHALENAMINE (OR) ALPHA-NAPHTHYLAMINE	
<b>Hazardous Waste Code:</b>					U168	
<b>Waste Code Description:</b>					2-NAPHTHALENAMINE (OR) BETA-NAPHTHYLAMINE	
<b>Hazardous Waste Code:</b>					U169	
<b>Waste Code Description:</b>					BENZENE, NITRO- (OR) NITROBENZENE (I,T)	
<b>Hazardous Waste Code:</b>					U170	
<b>Waste Code Description:</b>					P-NITROPHENOL (I,T) (OR) PHENOL, 4-NITRO-	
<b>Hazardous Waste Code:</b>					U171	
<b>Waste Code Description:</b>					2-NITROPROPANE (I,T) (OR) PROPANE, 2-NITRO- (I,T)	
<b>Hazardous Waste Code:</b>					U172	
<b>Waste Code Description:</b>					1-BUTANAMINE, N-BUTYL-N-NITROSO- (OR) N-NITROSODI-N-BUTYLAMINE	
<b>Hazardous Waste Code:</b>					U173	
<b>Waste Code Description:</b>					ETHANOL, 2,2'-(NITROSOIMINO)BIS- (OR) N-NITROSODIETHANOLAMINE	
<b>Hazardous Waste Code:</b>					U174	
<b>Waste Code Description:</b>					ETHANAMINE, N-ETHYL-N-NITROSO- (OR) N-NITROSODIETHYLAMINE	
<b>Hazardous Waste Code:</b>					U175	
<b>Waste Code Description:</b>					DESCRIPTION	
<b>Hazardous Waste Code:</b>					U176	
<b>Waste Code Description:</b>					N-NITROSO-N-ETHYLUREA (OR) UREA, N-ETHYL-N-NITROSO-	
<b>Hazardous Waste Code:</b>					U177	
<b>Waste Code Description:</b>					N-NITROSO-N-METHYLUREA (OR) UREA, N-METHYL-N-NITROSO-	
<b>Hazardous Waste Code:</b>					U178	
<b>Waste Code Description:</b>					CARBAMIC ACID, METHYLNITROSO-, ETHYL ESTER (OR) N-NITROSO-N-METHYLURETHANE	
<b>Hazardous Waste Code:</b>					U179	
<b>Waste Code Description:</b>					N-NITROSOPIPERIDINE (OR) PIPERIDINE, 1-NITROSO-	
<b>Hazardous Waste Code:</b>					U180	
<b>Waste Code Description:</b>					N-NITROSOPYRROLIDINE (OR) PYRROLIDINE, 1-NITROSO-	
<b>Hazardous Waste Code:</b>					U181	
<b>Waste Code Description:</b>					5-NITRO-O-TOLUIDINE (OR) BENZENAMINE, 2-METHYL-5-NITRO	
<b>Hazardous Waste Code:</b>					U182	
<b>Waste Code Description:</b>					1,3,5-TRIOXANE, 2,4,6-TRIMETHYL- (OR) PARALDEHYDE	
<b>Hazardous Waste Code:</b>					U183	
<b>Waste Code Description:</b>					BENZENE, PENTACHLORO- (OR) PENTACHLOROBENZENE	
<b>Hazardous Waste Code:</b>					U184	

<b>Map Key</b>	<b>Number of Records</b>	<b>Direction</b>	<b>Distance (mi/ft)</b>	<b>Elev/Diff (ft)</b>	<b>Site</b>	<b>DB</b>
<b>Waste Code Description:</b>					ETHANE, PENTACHLORO- (OR) PENTACHLOROETHANE	
<b>Hazardous Waste Code:</b>					U185	
<b>Waste Code Description:</b>					BENZENE, PENTACHLORONITRO- (OR) PENTACHLORONITROBENZENE (PCNB)	
<b>Hazardous Waste Code:</b>					U186	
<b>Waste Code Description:</b>					1,3-PENTADIENE (I) (OR) 1-METHYLBUTADIENE (I)	
<b>Hazardous Waste Code:</b>					U187	
<b>Waste Code Description:</b>					ACETAMIDE, N-(4-ETHOXYPHENYL)- (OR) PHENACETIN	
<b>Hazardous Waste Code:</b>					U188	
<b>Waste Code Description:</b>					PHENOL	
<b>Hazardous Waste Code:</b>					U189	
<b>Waste Code Description:</b>					PHOSPHORUS SULFIDE (R) (OR) SULFUR PHOSPHIDE (R)	
<b>Hazardous Waste Code:</b>					U190	
<b>Waste Code Description:</b>					1,3-ISOBENZOFURANDIONE (OR) PHTHALIC ANHYDRIDE	
<b>Hazardous Waste Code:</b>					U191	
<b>Waste Code Description:</b>					2-PICOLINE (OR) PYRIDINE, 2-METHYL-	
<b>Hazardous Waste Code:</b>					U192	
<b>Waste Code Description:</b>					BENZAMIDE, 3,5-DICHLORO-N-(1,1-DIMETHYL-2-PROPYNYL)- (OR) PRONAMIDE	
<b>Hazardous Waste Code:</b>					U193	
<b>Waste Code Description:</b>					1,2-OXATHIOLANE, 2,2-DIOXIDE (OR) 1,3-PROPANE SULTONE	
<b>Hazardous Waste Code:</b>					U194	
<b>Waste Code Description:</b>					1-PROPANAMINE (I,T) (OR) N-PROPYLAMINE (I,T)	
<b>Hazardous Waste Code:</b>					U196	
<b>Waste Code Description:</b>					PYRIDINE	
<b>Hazardous Waste Code:</b>					U197	
<b>Waste Code Description:</b>					2,5-CYCLOHEXADIENE-1,4-DIONE (OR) P-BENZOQUINONE	
<b>Hazardous Waste Code:</b>					U200	
<b>Waste Code Description:</b>					RESERPINE (OR) YOHIMBAN-16-CARBOXYLIC ACID, 11,17-DIMETHOXY-18-[(3,4,5-TRIMETHOXYBENZOYL) OXY]-, METHYL ESTER, (3BETA, 16BETA, 17ALPHA, 18BETA, 20ALPHA)-	
<b>Hazardous Waste Code:</b>					U201	
<b>Waste Code Description:</b>					1,3-BENZENEDIOL (OR) RESORCINOL	
<b>Hazardous Waste Code:</b>					U202	
<b>Waste Code Description:</b>					1,2-BENZISOTHIAZOL-3(2H)-ONE, 1,1-DIOXIDE, & SALTS (OR) SACCHARIN, & SALTS	
<b>Hazardous Waste Code:</b>					U203	
<b>Waste Code Description:</b>					1,3-BENZODIOXOLE, 5-(2-PROPENYL)- (OR) SAFROLE	
<b>Hazardous Waste Code:</b>					U204	
<b>Waste Code Description:</b>					SELENIOUS ACID (OR) SELENIUM DIOXIDE	
<b>Hazardous Waste Code:</b>					U205	
<b>Waste Code Description:</b>					SELENIUM SULFIDE (OR) SELENIUM SULFIDE SES2 (R,T)	
<b>Hazardous Waste Code:</b>					U206	
<b>Waste Code Description:</b>					D-GLUCOSE, 2-DEOXY-2-[(METHYLNITROSOAMINO)-CARBONYL]AMINO]- (OR) GLUCOPYRANOSE, 2-DEOXY-2-(3-METHYL-3-NITROSOUREIDO)-,D- (OR) STREPTOZOTOCIN	
<b>Hazardous Waste Code:</b>					U207	
<b>Waste Code Description:</b>					1,2,4,5-TETRACHLOROETHANE (OR) BENZENE, 1,2,4,5-TETRACHLORO-	
<b>Hazardous Waste Code:</b>					U208	
<b>Waste Code Description:</b>					1,1,1,2-TETRACHLOROETHANE (OR) ETHANE, 1,1,1,2-TETRACHLORO-	
<b>Hazardous Waste Code:</b>					U209	
<b>Waste Code Description:</b>					1,1,2,2-TETRACHLOROETHANE (OR) ETHANE, 1,1,2,2-TETRACHLORO-	

<b>Map Key</b>	<b>Number of Records</b>	<b>Direction</b>	<b>Distance (mi/ft)</b>	<b>Elev/Diff (ft)</b>	<b>Site</b>	<b>DB</b>
<b>Hazardous Waste Code:</b>						
<b>Waste Code Description:</b>					U210 ETHENE, TETRACHLORO- (OR) TETRACHLOROETHYLENE	
<b>Hazardous Waste Code:</b>						
<b>Waste Code Description:</b>					U211 CARBON TETRACHLORIDE (OR) METHANE, TETRACHLORO-	
<b>Hazardous Waste Code:</b>						
<b>Waste Code Description:</b>					U212 DESCRIPTION	
<b>Hazardous Waste Code:</b>						
<b>Waste Code Description:</b>					U213 FURAN, TETRAHYDRO-(I) (OR) TETRAHYDROFURAN (I)	
<b>Hazardous Waste Code:</b>						
<b>Waste Code Description:</b>					U214 ACETIC ACID, THALLIUM(1+) SALT (OR) THALLIUM(I) ACETATE	
<b>Hazardous Waste Code:</b>						
<b>Waste Code Description:</b>					U215 CARBONIC ACID, DITHALLIUM(1+) SALT (OR) THALLIUM(I) CARBONATE	
<b>Hazardous Waste Code:</b>						
<b>Waste Code Description:</b>					U216 THALLIUM CHLORIDE TLCL (OR) THALLIUM(I) CHLORIDE	
<b>Hazardous Waste Code:</b>						
<b>Waste Code Description:</b>					U217 NITRIC ACID, THALLIUM(1+) SALT (OR) THALLIUM(I) NITRATE	
<b>Hazardous Waste Code:</b>						
<b>Waste Code Description:</b>					U218 ETHANETHIOAMIDE (OR) THIOACETAMIDE	
<b>Hazardous Waste Code:</b>						
<b>Waste Code Description:</b>					U219 THIOUREA	
<b>Hazardous Waste Code:</b>						
<b>Waste Code Description:</b>					U220 BENZENE, METHYL- (OR) TOLUENE	
<b>Hazardous Waste Code:</b>						
<b>Waste Code Description:</b>					U221 BENZENEDIAMINE, AR-METHYL- (OR) TOLUENEDIAMINE	
<b>Hazardous Waste Code:</b>						
<b>Waste Code Description:</b>					U222 BENZENAMINE, 2-METHYL-, HYDROCHLORIDE (OR) O-TOLUIDINE HYDROCHLORIDE	
<b>Hazardous Waste Code:</b>						
<b>Waste Code Description:</b>					U223 BENZENE, 1,3-DIISOCYANATOMETHYL- (R,T) (OR) TOLUENE DIISOCYANATE (R,T)	
<b>Hazardous Waste Code:</b>						
<b>Waste Code Description:</b>					U224 DESCRIPTION	
<b>Hazardous Waste Code:</b>						
<b>Waste Code Description:</b>					U225 BROMOFORM (OR) METHANE, TRIBROMO-	
<b>Hazardous Waste Code:</b>						
<b>Waste Code Description:</b>					U226 ETHANE, 1,1,1-TRICHLORO- (OR) METHYL CHLOROFORM	
<b>Hazardous Waste Code:</b>						
<b>Waste Code Description:</b>					U227 1,1,2-TRICHLOROETHANE (OR) ETHANE, 1,1,2-TRICHLORO-	
<b>Hazardous Waste Code:</b>						
<b>Waste Code Description:</b>					U228 ETHENE, TRICHLORO- (OR) TRICHLOROETHYLENE	
<b>Hazardous Waste Code:</b>						
<b>Waste Code Description:</b>					U229 DESCRIPTION	
<b>Hazardous Waste Code:</b>						
<b>Waste Code Description:</b>					U230 DESCRIPTION	
<b>Hazardous Waste Code:</b>						
<b>Waste Code Description:</b>					U231 DESCRIPTION	
<b>Hazardous Waste Code:</b>						
<b>Waste Code Description:</b>					U232 DESCRIPTION	



<b>Map Key</b>	<b>Number of Records</b>	<b>Direction</b>	<b>Distance (mi/ft)</b>	<b>Elev/Diff (ft)</b>	<b>Site</b>	<b>DB</b>
<b>Hazardous Waste Code:</b>					U233	
<b>Waste Code Description:</b>					DESCRIPTION	
<b>Hazardous Waste Code:</b>					U234	
<b>Waste Code Description:</b>					1,3,5-TRINITROBENZENE (R,T) (OR) BENZENE, 1,3,5-TRINITRO-	
<b>Hazardous Waste Code:</b>					U235	
<b>Waste Code Description:</b>					1-PROPANOL, 2,3-DIBROMO-, PHOSPHATE (3:1) (OR) TRIS(2,3,-DIBROMOPROPYL) PHOSPHATE	
<b>Hazardous Waste Code:</b>					U236	
<b>Waste Code Description:</b>					2,7-NAPHTHALENEDISULFONIC ACID,3,3'-[(3,3'-DIMETHYL[1,1'-BIPHENYL]-4,4'-DIYL)BIS(AZO)BIS[5-AMINO-4-HYDROXY]-, TETRASODIUM SALT (OR) TRYPAN BLUE	
<b>Hazardous Waste Code:</b>					U237	
<b>Waste Code Description:</b>					2,4-(1H,3H)-PYRIMIDINEDIONE, 5-[BIS(2-CHLOROETHYL)AMINO]- (OR) URACIL MUSTARD	
<b>Hazardous Waste Code:</b>					U238	
<b>Waste Code Description:</b>					CARBAMIC ACID, ETHYL ESTER (OR) ETHYL CARBAMATE (URETHANE)	
<b>Hazardous Waste Code:</b>					U239	
<b>Waste Code Description:</b>					BENZENE, DIMETHYL- (I,T) (OR) XYLENE (I)	
<b>Hazardous Waste Code:</b>					U240	
<b>Waste Code Description:</b>					2,4-D, SALTS & ESTERS (OR) ACETIC ACID, (2,4-DICHLOROPHENOXY)-, SALTS & ESTERS (OR) DICHLOROPHENOXYACETIC ACID 2,4-D	
<b>Hazardous Waste Code:</b>					U242	
<b>Waste Code Description:</b>					DESCRIPTION	
<b>Hazardous Waste Code:</b>					U243	
<b>Waste Code Description:</b>					1-PROPENE, 1,1,2,3,3,3-HEXACHLORO- (OR) HEXACHLOROPROPENE	
<b>Hazardous Waste Code:</b>					U244	
<b>Waste Code Description:</b>					THIOPEROXYDICARBONIC DIAMIDE [(H2N)C(S)]2S2, TETRAMETHYL- (OR) THIRAM	
<b>Hazardous Waste Code:</b>					U245	
<b>Waste Code Description:</b>					DESCRIPTION	
<b>Hazardous Waste Code:</b>					U246	
<b>Waste Code Description:</b>					CYANOGEN BROMIDE (CN)BR	
<b>Hazardous Waste Code:</b>					U247	
<b>Waste Code Description:</b>					BENZENE, 1,1'-(2,2,2-TRICHLOROETHYLIDENE)BIS[4-METHOXY]- (OR) METHOXYCHLOR	
<b>Hazardous Waste Code:</b>					U248	
<b>Waste Code Description:</b>					2H-1-BENZOPYRAN-2-ONE, 4-HYDROXY-3-(3-OXO-1-PHENYL-BUTYL)-, & SALTS, WHEN PRESENT AT CONCENTRATIONS OF 0.3% OR LESS (OR) WARFARIN, & SALTS, WHEN PRESENT AT CONCENTRATIONS OF 0.3% OR LESS	
<b>Hazardous Waste Code:</b>					U249	
<b>Waste Code Description:</b>					ZINC PHOSPHIDE ZN3P2, WHEN PRESENT AT CONCENTRATIONS OF 10% OR LESS	
<b>Hazardous Waste Code:</b>					U271	
<b>Waste Code Description:</b>					BENOMYL (OR) CARBAMIC ACID, [1-[(BUTYLAMINO)CARBONYL]-1H-BENZIMIDAZOL-2-YL]-, METHYL ESTER	
<b>Hazardous Waste Code:</b>					U277	
<b>Waste Code Description:</b>					SULFALLATE (OR) CARBAMODITHIOIC ACID, DIETHYL-, 2-CHLORO-2-PROPENYL ESTER	
<b>Hazardous Waste Code:</b>					U278	
<b>Waste Code Description:</b>					BENDIOCARB (OR) 1,3-BENZODIOXOL-4-OL, 2,2-DIMETHYL-, METHYL CARBAMATE	
<b>Hazardous Waste Code:</b>					U279	
<b>Waste Code Description:</b>					CARBARYL (OR) 1-NAPHTHALENOL, METHYLCARBAMATE	
<b>Hazardous Waste Code:</b>					U280	
<b>Waste Code Description:</b>					BARBAN (OR) CARBAMIC ACID, (3-CHLOROPHENYL)-, 4-CHLORO-2-BUTYNYL ESTER	

<b>Map Key</b>	<b>Number of Records</b>	<b>Direction</b>	<b>Distance (mi/ft)</b>	<b>Elev/Diff (ft)</b>	<b>Site</b>	<b>DB</b>
<b>Hazardous Waste Code:</b> <b>Waste Code Description:</b>				U328	BENZENAMINE, 2-METHYL- (OR) O-TOLUIDINE	
<b>Hazardous Waste Code:</b> <b>Waste Code Description:</b>				U353	BENZENAMINE, 4-METHYL- (OR) P-TOLUIDINE	
<b>Hazardous Waste Code:</b> <b>Waste Code Description:</b>				U359	ETHANOL, 2-ETHOXY- (OR) ETHYLENE GLYCOL MONOETHYL ETHER	
<b>Hazardous Waste Code:</b> <b>Waste Code Description:</b>				U364	BENDIOCARB PHENOL (OR) 1,3-BENZODIOXOL-4-OL, 2,2-DIMETHYL-	
<b>Hazardous Waste Code:</b> <b>Waste Code Description:</b>				U365	H-AZEPINE-1-CARBOTHIOIC ACID, HEXAHYDRO-, S-ETHYL ESTER (OR) MOLINATE	
<b>Hazardous Waste Code:</b> <b>Waste Code Description:</b>				U366	DAZOMET (OR) 2H-1,3,5-THIADIAZINE- 2-THIONE, TETRAHYDRO-3,5-DIMETHYL-	
<b>Hazardous Waste Code:</b> <b>Waste Code Description:</b>				U367	7-BENZOFURANOL, 2,3-DIHYDRO-2,2-DIMETHYL- (OR) CARBOFURAN PHENOL	
<b>Hazardous Waste Code:</b> <b>Waste Code Description:</b>				U372	CARBAMIC ACID, 1H-BENZIMIDAZOL-2-YL, METHYL ESTER (OR) CARBENDAZIM	
<b>Hazardous Waste Code:</b> <b>Waste Code Description:</b>				U373	CARBAMIC ACID, PHENYL-, 1-METHYLETHYL ESTER (OR) PROPHAM	
<b>Hazardous Waste Code:</b> <b>Waste Code Description:</b>				U375	CARBAMIC ACID, BUTYL-, 3-iodo-2-propynyl ester (OR) 3-iodo-2-propynyl n-butylcarbamate	
<b>Hazardous Waste Code:</b> <b>Waste Code Description:</b>				U376	CARBAMODITHIOIC ACID, DIMETHYL-, TETRAANHYDROSULFIDE WITH ORTHOTHIOSETENIOUS ACID (OR) SELENIUM, TETRAKIS (DIMETHYLDITHIOCARBAMATE)	
<b>Hazardous Waste Code:</b> <b>Waste Code Description:</b>				U377	CARBAMODITHIOIC ACID, METHYL-, MONOPOTASSIUM SALT (OR) POTASSIUM N-METHYLDITHIOCARBAMATE	
<b>Hazardous Waste Code:</b> <b>Waste Code Description:</b>				U378	CARBAMODITHIOIC ACID, (HYDROXYMETHYL) METHYL-, MONOPOTASSIUM SALT (OR) POTASSIUM N-HYDROXYMETHYL- N-METHYLDI-THIOCARBAMATE	
<b>Hazardous Waste Code:</b> <b>Waste Code Description:</b>				U379	SODIUM DIBUTYLDITHIOCARBAMATE (OR) CARBAMODITHIOIC ACID, DIBUTYL, SODIUM SALT	
<b>Hazardous Waste Code:</b> <b>Waste Code Description:</b>				U381	CARBAMODITHIOIC ACID, DIETHYL-, SODIUM SALT (OR) SODIUM DIETHYLDITHIOCARBAMATE	
<b>Hazardous Waste Code:</b> <b>Waste Code Description:</b>				U382	CARBAMODITHIOIC ACID, DIMETHYL-, SODIUM SALT (OR) SODIUM DIMETHYLDITHIOCARBAMATE	
<b>Hazardous Waste Code:</b> <b>Waste Code Description:</b>				U383	CARBAMODITHIOIC ACID, DIMETHYL, POTASSIUM SALT (OR) POTASSIUM DIMETHYLDITHIOCARBAMATE	
<b>Hazardous Waste Code:</b> <b>Waste Code Description:</b>				U384	CARBAMODITHIOIC ACID, METHYL-, MONOSODIUM SALT (OR) METAM SODIUM	
<b>Hazardous Waste Code:</b> <b>Waste Code Description:</b>				U385	CARBAMODITHIOIC ACID, DIPROPYL-, S-PROPYL ESTER	
<b>Hazardous Waste Code:</b> <b>Waste Code Description:</b>				U386	CARBAMODITHIOIC ACID, CYCLOHEXYLETHYL-, S-ETHYL ESTER (OR) CYCLOATE	
<b>Hazardous Waste Code:</b> <b>Waste Code Description:</b>				U387	CARBAMODITHIOIC ACID, DIPROPYL-, S-(PHENYLMETHYL) ESTER (OR) PROSULFOCARB	
<b>Hazardous Waste Code:</b> <b>Waste Code Description:</b>				U389	CARBAMODITHIOIC ACID, BIS(1-METHYLETHYL)-, S-(2,3,3-TRICHLORO-2-PROPENYL) ESTER (OR) TRIALLATE	

<b>Map Key</b>	<b>Number of Records</b>	<b>Direction</b>	<b>Distance (mi/ft)</b>	<b>Elev/Diff (ft)</b>	<b>Site</b>	<b>DB</b>
<b>Hazardous Waste Code:</b> <b>Waste Code Description:</b>					U390 CARBAMOTHIOIC ACID, DIPROPYL-, S-ETHYL ESTER (OR) EPTC	
<b>Hazardous Waste Code:</b> <b>Waste Code Description:</b>					U391 CARBAMOTHIOIC ACID, BUTYLETHYL-, S-PROPYL ESTER (OR) PEBULATE	
<b>Hazardous Waste Code:</b> <b>Waste Code Description:</b>					U392 BUTYLATE (OR) CARBAMOTHIOIC ACID, BIS(2-METHYLPROPYL)-, S-ETHYL ESTER	
<b>Hazardous Waste Code:</b> <b>Waste Code Description:</b>					U393 COPPER, BIS(DIMETHYLCARBAMODITHIOATO-S,S')- (OR) COPPER DIMETHYLDITHIOCARBAMATE	
<b>Hazardous Waste Code:</b> <b>Waste Code Description:</b>					U394 A2213 (OR) ETHANIMIDOTHIOIC ACID, 2-(DIMETHYLAMINO)-N-HYDROXY-2-OXO-, METHYL ESTER	
<b>Hazardous Waste Code:</b> <b>Waste Code Description:</b>					U395 DIETHYLENE GLYCOL, DICARBAMATE (OR) ETHANOL, 2,2'-OXYBIS-, DICARBAMATE	
<b>Hazardous Waste Code:</b> <b>Waste Code Description:</b>					U396 FERBAM (OR) IRON, TRIS(DIMETHYLCARBAMODITHIOATO-S,S')-,	
<b>Hazardous Waste Code:</b> <b>Waste Code Description:</b>					U400 BIS(PENTAMETHYLENE)THIURAM TETRASULFIDE (OR) PIPERIDINE, 1,1'-(TETRATHIODICARBONOTHIOYL)-BIS-	
<b>Hazardous Waste Code:</b> <b>Waste Code Description:</b>					U401 BIS(DIMETHYLTHIOCARBAMOYL) SULFIDE (OR) TETRAMETHYLTHIURAM MONOSULFIDE	
<b>Hazardous Waste Code:</b> <b>Waste Code Description:</b>					U402 TETRABUTYLTHIURAM DISULFIDE (OR) THIOPEROXYDICARBONIC DIAMIDE, TETRABUTYL	
<b>Hazardous Waste Code:</b> <b>Waste Code Description:</b>					U403 DISULFIRAM (OR) THIOPEROXYDICARBONIC DIAMIDE, TETRAETHYL	
<b>Hazardous Waste Code:</b> <b>Waste Code Description:</b>					U404 ETHANAMINE, N,N-DIETHYL- (OR) TRIETHYLAMINE	
<b>Hazardous Waste Code:</b> <b>Waste Code Description:</b>					U407 ETHYL ZIRAM	
<b>Hazardous Waste Code:</b> <b>Waste Code Description:</b>					U408 DESCRIPTION	
<b>Hazardous Waste Code:</b> <b>Waste Code Description:</b>					U409 CARBAMIC ACID, [1,2-PHENYLENEBIS (IMINOCARBONOTHIOYL)]BIS-, DIMETHYL ESTER (OR) THIOPHANATE-METHYL	
<b>Hazardous Waste Code:</b> <b>Waste Code Description:</b>					U410 ETHANIMIDOTHIOIC ACID, N,N'-[THIOBIS[(METHYLIMINO)CARBONYLOXY]]BIS-, DIMETHYL ESTER (OR) THIODICARB	
<b>Hazardous Waste Code:</b> <b>Waste Code Description:</b>					U411 PHENOL, 2-(1-METHYLETHOXY)-, METHYLCARBAMATE (OR) PROPOXUR	
<b>Hazardous Waste Code:</b> <b>Waste Code Description:</b>					UNKN DESCRIPTION	

**Hazardous Waste Handler Details**

**Sequence No:** 8  
**Receive Date:** 20040212  
**Handler Name:** UNILEVER R&D - EDGEWATER  
**Federal Waste Generator Code:** 1  
**Generator Code Description:** Large Quantity Generator  
**Source Type:** Annual/Biennial Report

<b>Map Key</b>	<b>Number of Records</b>	<b>Direction</b>	<b>Distance (mi/ft)</b>	<b>Elev/Diff (ft)</b>	<b>Site</b>	<b>DB</b>	
<b><u>Waste Code Details</u></b>							
<b>Hazardous Waste Code:</b>			D001				
<b>Waste Code Description:</b>			IGNITABLE WASTE				
<b>Hazardous Waste Code:</b>			D002				
<b>Waste Code Description:</b>			CORROSIVE WASTE				
<b>Hazardous Waste Code:</b>			D003				
<b>Waste Code Description:</b>			REACTIVE WASTE				
<b>Hazardous Waste Code:</b>			D004				
<b>Waste Code Description:</b>			ARSENIC				
<b>Hazardous Waste Code:</b>			D009				
<b>Waste Code Description:</b>			MERCURY				
<b>Hazardous Waste Code:</b>			D011				
<b>Waste Code Description:</b>			SILVER				
<b>Hazardous Waste Code:</b>			D019				
<b>Waste Code Description:</b>			CARBON TETRACHLORIDE				
<b>Hazardous Waste Code:</b>			D022				
<b>Waste Code Description:</b>			CHLOROFORM				
<b>Hazardous Waste Code:</b>			D035				
<b>Waste Code Description:</b>			METHYL ETHYL KETONE				
<b>Hazardous Waste Code:</b>			D038				
<b>Waste Code Description:</b>			PYRIDINE				
<b>Hazardous Waste Code:</b>			D039				
<b>Waste Code Description:</b>			TETRACHLOROETHYLENE				
<b>Hazardous Waste Code:</b>			D040				
<b>Waste Code Description:</b>			TRICHLOROETHYLENE				
<b>Hazardous Waste Code:</b>			F001				
<b>Waste Code Description:</b>			THE FOLLOWING SPENT HALOGENATED SOLVENTS USED IN DEGREASING: TETRACHLOROETHYLENE, TRICHLOROETHYLENE, METHYLENE CHLORIDE, 1,1,1-TRICHLOROETHANE, CARBON TETRACHLORIDE AND CHLORINATED FLUOROCARBONS; ALL SPENT SOLVENT MIXTURES/BLENDS USED IN DEGREASING CONTAINING, BEFORE USE, A TOTAL OF TEN PERCENT OR MORE (BY VOLUME) OF ONE OR MORE OF THE ABOVE HALOGENATED SOLVENTS OR THOSE SOLVENTS LISTED IN F002, F004, AND F005; AND STILL BOTTOMS FROM THE RECOVERY OF THESE SPENT SOLVENTS AND SPENT SOLVENT MIXTURES.				
<b>Hazardous Waste Code:</b>			F002				
<b>Waste Code Description:</b>			THE FOLLOWING SPENT HALOGENATED SOLVENTS: TETRACHLOROETHYLENE, METHYLENE CHLORIDE, TRICHLOROETHYLENE, 1,1,1-TRICHLOROETHANE, CHLOROBENZENE, 1,1,2-TRICHLORO-1,2,2-TRIFLUOROETHANE, ORTHO-DICHLOROBENZENE, TRICHLOROFLUOROMETHANE, AND 1,1,2, TRICHLOROETHANE; ALL SPENT SOLVENT MIXTURES/BLENDS CONTAINING, BEFORE USE, A TOTAL OF TEN PERCENT OR MORE (BY VOLUME) OF ONE OR MORE OF THE ABOVE HALOGENATED SOLVENTS OR THOSE SOLVENTS LISTED IN F001, F004, AND F005; AND STILL BOTTOMS FROM THE RECOVERY OF THESE SPENT SOLVENTS AND SPENT SOLVENT MIXTURES.				
<b>Hazardous Waste Code:</b>			F003				
<b>Waste Code Description:</b>			THE FOLLOWING SPENT NONHALOGENATED SOLVENTS: XYLENE, ACETONE, ETHYL ACETATE, ETHYL BENZENE, ETHYL ETHER, METHYL ISOBUTYL KETONE, N-BUTYL ALCOHOL, CYCLOHEXANONE, AND METHANOL; ALL SPENT SOLVENT MIXTURES/BLENDS CONTAINING, BEFORE USE, ONLY THE ABOVE SPENT NONHALOGENATED SOLVENTS; AND ALL SPENT SOLVENT MIXTURES/BLENDS CONTAINING, BEFORE USE, ONE OR MORE OF THE ABOVE NONHALOGENATED SOLVENTS, AND A TOTAL OF TEN PERCENT OR MORE (BY VOLUME) OF ONE OR MORE OF THOSE SOLVENTS LISTED IN F001, F002, F004, AND F005; AND STILL BOTTOMS FROM THE RECOVERY OF THESE SPENT SOLVENTS AND SPENT SOLVENT MIXTURES.				
<b>Hazardous Waste Code:</b>			F005				
<b>Waste Code Description:</b>			THE FOLLOWING SPENT NONHALOGENATED SOLVENTS: TOLUENE, METHYL ETHYL KETONE, CARBON DISULFIDE, ISOBUTANOL, PYRIDINE, BENZENE, 2-ETHOXYETHANOL, AND 2-NITROPROPANE; ALL SPENT SOLVENT MIXTURES/BLENDS CONTAINING, BEFORE USE, A TOTAL OF TEN PERCENT OR MORE (BY				

<b>Map Key</b>	<b>Number of Records</b>	<b>Direction</b>	<b>Distance (mi/ft)</b>	<b>Elev/Diff (ft)</b>	<b>Site</b>	<b>DB</b>
					VOLUME) OF ONE OR MORE OF THE ABOVE NONHALOGENATED SOLVENTS OR THOSE SOLVENTS LISTED IN F001, F002, OR F004; AND STILL BOTTOMS FROM THE RECOVERY OF THESE SPENT SOLVENTS AND SPENT SOLVENT MIXTURES.	
<b>Hazardous Waste Code:</b>			P010			
<b>Waste Code Description:</b>			ARSENIC ACID H3ASO4			
<b>Hazardous Waste Code:</b>			P030			
<b>Waste Code Description:</b>			CYANIDES (SOLUBLE CYANIDE SALTS), NOT OTHERWISE SPECIFIED			
<b>Hazardous Waste Code:</b>			P087			
<b>Waste Code Description:</b>			OSMIUM OXIDE OSO4, (T-4)- (OR) OSMIUM TETROXIDE			
<b>Hazardous Waste Code:</b>			P105			
<b>Waste Code Description:</b>			SODIUM AZIDE			
<b>Hazardous Waste Code:</b>			P119			
<b>Waste Code Description:</b>			AMMONIUM VANADATE (OR) VANADIC ACID, AMMONIUM SALT			
<b>Hazardous Waste Code:</b>			P120			
<b>Waste Code Description:</b>			VANADIUM OXIDE V2O5 (OR) VANADIUM PENTOXIDE			
<b>Hazardous Waste Code:</b>			U003			
<b>Waste Code Description:</b>			ACETONITRILE (I,T)			
<b>Hazardous Waste Code:</b>			U007			
<b>Waste Code Description:</b>			2-PROPENAMIDE (OR) ACRYLAMIDE			
<b>Hazardous Waste Code:</b>			U044			
<b>Waste Code Description:</b>			CHLOROFORM (OR) METHANE, TRICHLORO-			
<b>Hazardous Waste Code:</b>			U121			
<b>Waste Code Description:</b>			METHANE, TRICHLOROFLUORO- (OR) TRICHLOROMONOFUOROMETHANE			
<b>Hazardous Waste Code:</b>			U154			
<b>Waste Code Description:</b>			METHANOL (I) (OR) METHYL ALCOHOL (I)			

**Hazardous Waste Handler Details**

**Sequence No:** 1  
**Receive Date:** 20060220  
**Handler Name:** UNILEVER RESEARCH & DEVELOPMENT  
**Federal Waste Generator Code:** 1  
**Generator Code Description:** Large Quantity Generator  
**Source Type:** Implementer

**Hazardous Waste Handler Details**

**Sequence No:** 9  
**Receive Date:** 20060221  
**Handler Name:** UNILEVER RESEARCH & DEVELOPMENT  
**Federal Waste Generator Code:** 1  
**Generator Code Description:** Large Quantity Generator  
**Source Type:** Annual/Biennial Report

**Waste Code Details**

**Hazardous Waste Code:** D001  
**Waste Code Description:** IGNITABLE WASTE

**Hazardous Waste Code:** D002  
**Waste Code Description:** CORROSIVE WASTE

**Hazardous Waste Code:** D003  
**Waste Code Description:** REACTIVE WASTE

<b>Map Key</b>	<b>Number of Records</b>	<b>Direction</b>	<b>Distance (mi/ft)</b>	<b>Elev/Diff (ft)</b>	<b>Site</b>	<b>DB</b>
<b>Hazardous Waste Code:</b>						
<b>Waste Code Description:</b>			D004		ARSENIC	
<b>Hazardous Waste Code:</b>						
<b>Waste Code Description:</b>			D005		BARIUM	
<b>Hazardous Waste Code:</b>						
<b>Waste Code Description:</b>			D007		CHROMIUM	
<b>Hazardous Waste Code:</b>						
<b>Waste Code Description:</b>			D008		LEAD	
<b>Hazardous Waste Code:</b>						
<b>Waste Code Description:</b>			D009		MERCURY	
<b>Hazardous Waste Code:</b>						
<b>Waste Code Description:</b>			D010		SELENIUM	
<b>Hazardous Waste Code:</b>						
<b>Waste Code Description:</b>			D011		SILVER	
<b>Hazardous Waste Code:</b>						
<b>Waste Code Description:</b>			D012		ENDRIN (1,2,3,4,10,10-HEXACHLORO-1,7-EPOXY-1,4,4A,5,6,7,8,8A-OCTAHYDRO-1,4-ENDO, ENDO-5,8-DIMETH-ANO-NAPHTHALENE)	
<b>Hazardous Waste Code:</b>						
<b>Waste Code Description:</b>			D013		LINDANE (1,2,3,4,5,6-HEXA-CHLOROCYCLOHEXANE, GAMMA ISOMER)	
<b>Hazardous Waste Code:</b>						
<b>Waste Code Description:</b>			D014		METHOXYCHLOR (1,1,1-TRICHLORO-2,2-BIS [P-METHOXYPHENYL] ETHANE)	
<b>Hazardous Waste Code:</b>						
<b>Waste Code Description:</b>			D016		2,4-D (2,4-DICHLOROPHENOXYACETIC ACID)	
<b>Hazardous Waste Code:</b>						
<b>Waste Code Description:</b>			D018		BENZENE	
<b>Hazardous Waste Code:</b>						
<b>Waste Code Description:</b>			D019		CARBON TETRACHLORIDE	
<b>Hazardous Waste Code:</b>						
<b>Waste Code Description:</b>			D022		CHLOROFORM	
<b>Hazardous Waste Code:</b>						
<b>Waste Code Description:</b>			D023		O-CRESOL	
<b>Hazardous Waste Code:</b>						
<b>Waste Code Description:</b>			D024		M-CRESOL	
<b>Hazardous Waste Code:</b>						
<b>Waste Code Description:</b>			D025		P-CRESOL	
<b>Hazardous Waste Code:</b>						
<b>Waste Code Description:</b>			D026		CRESOL	
<b>Hazardous Waste Code:</b>						
<b>Waste Code Description:</b>			D031		HEPTACHLOR (AND ITS EPOXIDE)	
<b>Hazardous Waste Code:</b>						
<b>Waste Code Description:</b>			D033		HEXACHLOROBUTADIENE	
<b>Hazardous Waste Code:</b>						
<b>Waste Code Description:</b>			D035		METHYL ETHYL KETONE	
<b>Hazardous Waste Code:</b>						
<b>Waste Code Description:</b>			D038		PYRIDINE	
<b>Hazardous Waste Code:</b>						
<b>Waste Code Description:</b>			D039		TETRACHLOROETHYLENE	



<b>Map Key</b>	<b>Number of Records</b>	<b>Direction</b>	<b>Distance (mi/ft)</b>	<b>Elev/Diff (ft)</b>	<b>Site</b>	<b>DB</b>
<b>Hazardous Waste Code:</b>			F002			
<b>Waste Code Description:</b>			THE FOLLOWING SPENT HALOGENATED SOLVENTS: TETRACHLOROETHYLENE, METHYLENE CHLORIDE, TRICHLOROETHYLENE, 1,1,1-TRICHLOROETHANE, CHLOROENZENE, 1,1,2-TRICHLORO-1,2,2-TRIFLUOROETHANE, ORTHO-DICHLOROBENZENE, TRICHLOROFLUOROMETHANE, AND 1,1,2, TRICHLOROETHANE; ALL SPENT SOLVENT MIXTURES/BLENDS CONTAINING, BEFORE USE, A TOTAL OF TEN PERCENT OR MORE (BY VOLUME) OF ONE OR MORE OF THE ABOVE HALOGENATED SOLVENTS OR THOSE SOLVENTS LISTED IN F001, F004, AND F005; AND STILL BOTTOMS FROM THE RECOVERY OF THESE SPENT SOLVENTS AND SPENT SOLVENT MIXTURES.			
<b>Hazardous Waste Code:</b>			F003			
<b>Waste Code Description:</b>			THE FOLLOWING SPENT NONHALOGENATED SOLVENTS: XYLENE, ACETONE, ETHYL ACETATE, ETHYL BENZENE, ETHYL ETHER, METHYL ISOBUTYL KETONE, N-BUTYL ALCOHOL, CYCLOHEXANONE, AND METHANOL; ALL SPENT SOLVENT MIXTURES/BLENDS CONTAINING, BEFORE USE, ONLY THE ABOVE SPENT NONHALOGENATED SOLVENTS; AND ALL SPENT SOLVENT MIXTURES/BLENDS CONTAINING, BEFORE USE, ONE OR MORE OF THE ABOVE NONHALOGENATED SOLVENTS, AND A TOTAL OF TEN PERCENT OR MORE (BY VOLUME) OF ONE OR MORE OF THOSE SOLVENTS LISTED IN F001, F002, F004, AND F005; AND STILL BOTTOMS FROM THE RECOVERY OF THESE SPENT SOLVENTS AND SPENT SOLVENT MIXTURES.			
<b>Hazardous Waste Code:</b>			F005			
<b>Waste Code Description:</b>			THE FOLLOWING SPENT NONHALOGENATED SOLVENTS: TOLUENE, METHYL ETHYL KETONE, CARBON DISULFIDE, ISOBUTANOL, PYRIDINE, BENZENE, 2-ETHOXYETHANOL, AND 2-NITROPROPANE; ALL SPENT SOLVENT MIXTURES/BLENDS CONTAINING, BEFORE USE, A TOTAL OF TEN PERCENT OR MORE (BY VOLUME) OF ONE OR MORE OF THE ABOVE NONHALOGENATED SOLVENTS OR THOSE SOLVENTS LISTED IN F001, F002, OR F004; AND STILL BOTTOMS FROM THE RECOVERY OF THESE SPENT SOLVENTS AND SPENT SOLVENT MIXTURES.			
<b>Hazardous Waste Code:</b>			F027			
<b>Waste Code Description:</b>			DISCARDED UNUSED FORMULATIONS CONTAINING TRI-, TETRA-, OR PENTACHLOROPHENOL OR DISCARDED UNUSED FORMULATIONS CONTAINING COMPOUNDS DERIVED FROM THESE CHLOROPHENOLS. (THIS LISTING DOES NOT INCLUDE FORMULATIONS CONTAINING HEXACHLOROPHENE SYNTHESIZED FROM PREPURIFIED 2,4,5-TRICHLOROPHENOL AS THE SOLE COMPONENT.)			
<b>Hazardous Waste Code:</b>			P001			
<b>Waste Code Description:</b>			2H-1-BENZOPYRAN-2-ONE, 4-HYDROXY-3-(3-OXO-1-PHENYLBUTYL)-, & SALTS, WHEN PRESENT AT CONCENTRATIONS GREATER THAN 0.3% (OR) WARFARIN, & SALTS, WHEN PRESENT AT CONCENTRATIONS GREATER THAN 0.3%			
<b>Hazardous Waste Code:</b>			P004			
<b>Waste Code Description:</b>			1,4,5,8-DIMETHANONAPHTHALENE, 1,2,3,4,10,10-HEXA-CHLORO-1,4,4A,5,8,8A,-HEXAHYDRO-, (1ALPHA, 4ALPHA, 4ABETA, 5ALPHA, 8ALPHA, 8ABETA)- (OR) ALDRIN			
<b>Hazardous Waste Code:</b>			P008			
<b>Waste Code Description:</b>			4-AMINOPYRIDINE (OR) 4-PYRIDINAMINE			
<b>Hazardous Waste Code:</b>			P012			
<b>Waste Code Description:</b>			ARSENIC OXIDE AS2O3 (OR) ARSENIC TRIOXIDE			
<b>Hazardous Waste Code:</b>			P022			
<b>Waste Code Description:</b>			CARBON DISULFIDE			
<b>Hazardous Waste Code:</b>			P024			
<b>Waste Code Description:</b>			BENZENAMINE, 4-CHLORO- (OR) P-CHLORANILINE			
<b>Hazardous Waste Code:</b>			P030			
<b>Waste Code Description:</b>			CYANIDES (SOLUBLE CYANIDE SALTS), NOT OTHERWISE SPECIFIED			
<b>Hazardous Waste Code:</b>			P037			
<b>Waste Code Description:</b>			2,7:3,6-DIMETHANONAPHTH[2,3-B]OXIRENE, 3,4,5,6,9,9-HEXACHLORO-1A,2,2A,3,6,6A,7,7A-OCTAHYDRO-, (1AALPHA, 2BETA, 2AALPHA, 3BETA, 6BETA, 6AALPHA, 7BETA, 7AALPHA)- (OR) DIELDRIN			
<b>Hazardous Waste Code:</b>			P051			
<b>Waste Code Description:</b>			2,7:3,6-DIMETHANONAPHTH[2,3-B]OXIRENE, 3,4,5,6,9,9-HEXACHLORO-1A,2,2A,3,6,6A,7,7A-OCTAHYDRO-, (1AALPHA, 2BETA, 2ABETA, 3ALPHA, 6ALPHA, 6ABETA, 7BETA, 7AALPHA)- & METABOLITES (OR) ENDRIN (OR) ENDRIN, & METABOLITES			
<b>Hazardous Waste Code:</b>			P059			
<b>Waste Code Description:</b>			4,7-METHANO-1H-INDENE, 1,4,5,6,7,8,8-HEPTACHLORO-3A,4,7,7A-TETRAHYDRO- (OR) HEPTACHLOR			

<b>Map Key</b>	<b>Number of Records</b>	<b>Direction</b>	<b>Distance (mi/ft)</b>	<b>Elev/Diff (ft)</b>	<b>Site</b>	<b>DB</b>
<b>Hazardous Waste Code:</b>			P075			
<b>Waste Code Description:</b>			NICOTINE, & SALTS (OR) PYRIDINE, 3-(1-METHYL-2-PYRROLIDINYL)-,(S)-, & SALTS			
<b>Hazardous Waste Code:</b>			P087			
<b>Waste Code Description:</b>			OSMIUM OXIDE OSO4, (T-4)- (OR) OSMIUM TETROXIDE			
<b>Hazardous Waste Code:</b>			P092			
<b>Waste Code Description:</b>			MERCURY, (ACETATO-O)PHENYL- (OR) PHENYLMERCURY ACETATE			
<b>Hazardous Waste Code:</b>			P093			
<b>Waste Code Description:</b>			PHENYLTHIOUREA (OR) THIOUREA, PHENYL-			
<b>Hazardous Waste Code:</b>			P098			
<b>Waste Code Description:</b>			POTASSIUM CYANIDE (OR) POTASSIUM CYANIDE K(CN)			
<b>Hazardous Waste Code:</b>			P105			
<b>Waste Code Description:</b>			SODIUM AZIDE			
<b>Hazardous Waste Code:</b>			P119			
<b>Waste Code Description:</b>			AMMONIUM VANADATE (OR) VANADIC ACID, AMMONIUM SALT			
<b>Hazardous Waste Code:</b>			U001			
<b>Waste Code Description:</b>			ACETALDEHYDE (I) (OR) ETHANAL (I)			
<b>Hazardous Waste Code:</b>			U002			
<b>Waste Code Description:</b>			2-PROPANONE (I) (OR) ACETONE (I)			
<b>Hazardous Waste Code:</b>			U003			
<b>Waste Code Description:</b>			ACETONITRILE (I,T)			
<b>Hazardous Waste Code:</b>			U006			
<b>Waste Code Description:</b>			ACETYL CHLORIDE (C,R,T)			
<b>Hazardous Waste Code:</b>			U007			
<b>Waste Code Description:</b>			2-PROPENAMIDE (OR) ACRYLAMIDE			
<b>Hazardous Waste Code:</b>			U008			
<b>Waste Code Description:</b>			2-PROPENOIC ACID (I) (OR) ACRYLIC ACID (I)			
<b>Hazardous Waste Code:</b>			U012			
<b>Waste Code Description:</b>			ANILINE (I,T) (OR) BENZENAMINE (I,T)			
<b>Hazardous Waste Code:</b>			U014			
<b>Waste Code Description:</b>			AURAMINE (OR) BENZENAMINE, 4,4'-CARBONIMIDOYLBIS[N,N-DIMETHYL-			
<b>Hazardous Waste Code:</b>			U019			
<b>Waste Code Description:</b>			BENZENE (I,T)			
<b>Hazardous Waste Code:</b>			U031			
<b>Waste Code Description:</b>			1-BUTANOL (I) (OR) N-BUTYL ALCOHOL (I)			
<b>Hazardous Waste Code:</b>			U044			
<b>Waste Code Description:</b>			CHLOROFORM (OR) METHANE, TRICHLORO-			
<b>Hazardous Waste Code:</b>			U045			
<b>Waste Code Description:</b>			METHANE, CHLORO- (I,T) (OR) METHYL CHLORIDE (I,T)			
<b>Hazardous Waste Code:</b>			U052			
<b>Waste Code Description:</b>			CRESOL (CRESYLIC ACID) (OR) PHENOL, METHYL-			
<b>Hazardous Waste Code:</b>			U061			
<b>Waste Code Description:</b>			BENZENE, 1,1'-(2,2,2-TRICHLOROETHYLIDENE)BIS[4-CHLORO- (OR) DDT			
<b>Hazardous Waste Code:</b>			U068			
<b>Waste Code Description:</b>			METHANE, DIBROMO- (OR) METHYLENE BROMIDE			
<b>Hazardous Waste Code:</b>			U069			
<b>Waste Code Description:</b>			1,2-BENZENEDICARBOXYLIC ACID, DIBUTYL ESTER (OR) DIBUTYL PHTHALATE			

<b>Map Key</b>	<b>Number of Records</b>	<b>Direction</b>	<b>Distance (mi/ft)</b>	<b>Elev/Diff (ft)</b>	<b>Site</b>	<b>DB</b>
<b>Hazardous Waste Code:</b> <b>Waste Code Description:</b>					U077 ETHANE, 1,2-DICHLORO- (OR) ETHYLENE DICHLORIDE	
<b>Hazardous Waste Code:</b> <b>Waste Code Description:</b>					U080 METHANE, DICHLORO- (OR) METHYLENE CHLORIDE	
<b>Hazardous Waste Code:</b> <b>Waste Code Description:</b>					U081 2,4-DICHLOROPHENOL (OR) PHENOL, 2,4-DICHLORO-	
<b>Hazardous Waste Code:</b> <b>Waste Code Description:</b>					U088 1,2-BENZENEDICARBOXYLIC ACID, DIETHYL ESTER (OR) DIETHYL PHTHALATE	
<b>Hazardous Waste Code:</b> <b>Waste Code Description:</b>					U089 DIETHYLSTILBESTEROL (OR) PHENOL, 4,4'-(1,2-DIETHYL-1,2-ETHENEDIYL)BIS, (E)-	
<b>Hazardous Waste Code:</b> <b>Waste Code Description:</b>					U092 DIMETHYLAMINE (I) (OR) METHANAMINE, N-METHYL- (I)	
<b>Hazardous Waste Code:</b> <b>Waste Code Description:</b>					U096 ALPHA,ALPHA-DIMETHYLBENZYLHYDROPEROXIDE (R) (OR) HYDROPEROXIDE, 1-METHYL-1-PHENYLETHYL- (R)	
<b>Hazardous Waste Code:</b> <b>Waste Code Description:</b>					U107 1,2-BENZENEDICARBOXYLIC ACID, DIOCTYL ESTER (OR) DI-N-OCTYL PHTHALATE	
<b>Hazardous Waste Code:</b> <b>Waste Code Description:</b>					U108 1,4-DIETHYLENEOXIDE (OR) 1,4-DIOXANE	
<b>Hazardous Waste Code:</b> <b>Waste Code Description:</b>					U112 ACETIC ACID, ETHYL ESTER (I) (OR) ETHYL ACETATE (I)	
<b>Hazardous Waste Code:</b> <b>Waste Code Description:</b>					U117 ETHANE, 1,1'-OXYBIS-(I) (OR) ETHYL ETHER (I)	
<b>Hazardous Waste Code:</b> <b>Waste Code Description:</b>					U118 2-PROPENOIC ACID, 2-METHYL-, ETHYL ESTER (OR) ETHYL METHACRYLATE	
<b>Hazardous Waste Code:</b> <b>Waste Code Description:</b>					U121 METHANE, TRICHLOROFLUORO- (OR) TRICHLOROMONOFLUOROMETHANE	
<b>Hazardous Waste Code:</b> <b>Waste Code Description:</b>					U122 FORMALDEHYDE	
<b>Hazardous Waste Code:</b> <b>Waste Code Description:</b>					U123 FORMIC ACID (C,T)	
<b>Hazardous Waste Code:</b> <b>Waste Code Description:</b>					U128 1,3-BUTADIENE, 1,1,2,3,4,4-HEXACHLORO- (OR) HEXACHLOROBUTADIENE	
<b>Hazardous Waste Code:</b> <b>Waste Code Description:</b>					U129 CYCLOHEXANE, 1,2,3,4,5,6-HEXACHLORO-, (1ALPHA, 2ALPHA, 3BETA, 4ALPHA, 5ALPHA, 6BETA)- (OR) LINDANE	
<b>Hazardous Waste Code:</b> <b>Waste Code Description:</b>					U132 HEXACHLOROPHENE (OR) PHENOL, 2,2'-METHYLENEBIS[3,4,6-TRICHLORO-	
<b>Hazardous Waste Code:</b> <b>Waste Code Description:</b>					U136 ARSINIC ACID, DIMETHYL- (OR) CACODYLIC ACID	
<b>Hazardous Waste Code:</b> <b>Waste Code Description:</b>					U138 METHANE, IODO- (OR) METHYL IODIDE	
<b>Hazardous Waste Code:</b> <b>Waste Code Description:</b>					U146 LEAD SUBACETATE (OR) LEAD, BIS(ACETATO-O)TETRAHYDROXYTRI-	
<b>Hazardous Waste Code:</b> <b>Waste Code Description:</b>					U154 METHANOL (I) (OR) METHYL ALCOHOL (I)	

<b>Map Key</b>	<b>Number of Records</b>	<b>Direction</b>	<b>Distance (mi/ft)</b>	<b>Elev/Diff (ft)</b>	<b>Site</b>	<b>DB</b>
<b>Hazardous Waste Code:</b> <b>Waste Code Description:</b>				U157	3-METHYLCHOLANTHRENE (OR) BENZ[J]ACEANTHRYLENE, 1,2-DIHYDRO-3-METHYL-	
<b>Hazardous Waste Code:</b> <b>Waste Code Description:</b>				U162	2-PROPENOIC ACID, 2-METHYL-, METHYL ESTER (I,T) (OR) METHYL METHACRYLATE (I,T)	
<b>Hazardous Waste Code:</b> <b>Waste Code Description:</b>				U163	GUANIDINE, N-METHYL-N'-NITRO-N-NITROSO- (OR) MNNG	
<b>Hazardous Waste Code:</b> <b>Waste Code Description:</b>				U170	P-NITROPHENOL (I,T) (OR) PHENOL, 4-NITRO-	
<b>Hazardous Waste Code:</b> <b>Waste Code Description:</b>				U176	N-NITROSO-N-ETHYLUREA (OR) UREA, N-ETHYL-N-NITROSO-	
<b>Hazardous Waste Code:</b> <b>Waste Code Description:</b>				U187	ACETAMIDE, N-(4-ETHOXYPHENYL)- (OR) PHENACETIN	
<b>Hazardous Waste Code:</b> <b>Waste Code Description:</b>				U188	PHENOL	
<b>Hazardous Waste Code:</b> <b>Waste Code Description:</b>				U194	1-PROPANAMINE (I,T) (OR) N-PROPYLAMINE (I,T)	
<b>Hazardous Waste Code:</b> <b>Waste Code Description:</b>				U196	PYRIDINE	
<b>Hazardous Waste Code:</b> <b>Waste Code Description:</b>				U200	RESERPINE (OR) YOHIMBAN-16-CARBOXYLIC ACID, 11,17-DIMETHOXY-18-[(3,4,5-TRIMETHOXYBENZOYL) OXY]-, METHYL ESTER, (3BETA, 16BETA, 17ALPHA, 18BETA, 20ALPHA)-	
<b>Hazardous Waste Code:</b> <b>Waste Code Description:</b>				U201	1,3-BENZENEDIOL (OR) RESORCINOL	
<b>Hazardous Waste Code:</b> <b>Waste Code Description:</b>				U213	FURAN, TETRAHYDRO-(I) (OR) TETRAHYDROFURAN (I)	
<b>Hazardous Waste Code:</b> <b>Waste Code Description:</b>				U216	THALLIUM CHLORIDE TLCL (OR) THALLIUM(I) CHLORIDE	
<b>Hazardous Waste Code:</b> <b>Waste Code Description:</b>				U219	THIOUREA	
<b>Hazardous Waste Code:</b> <b>Waste Code Description:</b>				U220	BENZENE, METHYL- (OR) TOLUENE	
<b>Hazardous Waste Code:</b> <b>Waste Code Description:</b>				U221	BENZENEDIAMINE, AR-METHYL- (OR) TOLUENEDIAMINE	
<b>Hazardous Waste Code:</b> <b>Waste Code Description:</b>				U239	BENZENE, DIMETHYL- (I,T) (OR) XYLENE (I)	
<b>Hazardous Waste Code:</b> <b>Waste Code Description:</b>				U240	2,4-D, SALTS & ESTERS (OR) ACETIC ACID, (2,4-DICHLOROPHENOXY)-, SALTS & ESTERS (OR) DICHLOROPHENOXYACETIC ACID 2,4-D	
<b>Hazardous Waste Code:</b> <b>Waste Code Description:</b>				U244	THIOPEROXYDICARBONIC DIAMIDE [(H2N)C(S)]2S2, TETRAMETHYL- (OR) THIRAM	
<b>Hazardous Waste Code:</b> <b>Waste Code Description:</b>				U246	CYANOGEN BROMIDE (CN)BR	
<b>Hazardous Waste Code:</b> <b>Waste Code Description:</b>				U247	BENZENE, 1,1'-(2,2,2-TRICHLOROETHYLIDENE)BIS[4-METHOXY- (OR) METHOXYCHLOR	
<b>Hazardous Waste Code:</b> <b>Waste Code Description:</b>				U404	ETHANAMINE, N,N-DIETHYL- (OR) TRIETHYLAMINE	

Map Key	Number of Records	Direction	Distance (mi/ft)	Elev/Diff (ft)	Site	DB
---------	-------------------	-----------	------------------	----------------	------	----

**Hazardous Waste Handler Details**

Sequence No: 2  
 Receive Date: 20070101  
 Handler Name: UNILEVER RESEARCH & DEVELOPMENT  
 Federal Waste Generator Code: 1  
 Generator Code Description: Large Quantity Generator  
 Source Type: Implementer

**Hazardous Waste Handler Details**

Sequence No: 3  
 Receive Date: 20090804  
 Handler Name: I.PARK EDGEWATER LLC  
 Federal Waste Generator Code: 1  
 Generator Code Description: Large Quantity Generator  
 Source Type: Notification

**Waste Code Details**

Hazardous Waste Code: D008  
 Waste Code Description: LEAD

**Hazardous Waste Handler Details**

Sequence No: 1  
 Receive Date: 20100709  
 Handler Name: I.PARK EDGEWATER, LLC  
 Federal Waste Generator Code: 1  
 Generator Code Description: Large Quantity Generator  
 Source Type: Annual/Biennial Report update with Notification

**Waste Code Details**

Hazardous Waste Code: D008  
 Waste Code Description: LEAD

**Owner/Operator Details**

Owner/Operator Ind:	Current Operator	Street No:	
Type:	Private	Street 1:	
Name:	UNILEVER RESEARCH & DEVELOPMENT (FORMER)	Street 2:	
Date Became Current:	19200309	City:	
Date Ended Current:		State:	
Phone:		Country:	US
Source Type:	Annual/Biennial Report	Zip Code:	
Owner/Operator Ind:	Current Owner	Street No:	
Type:	Private	Street 1:	45 RIVER RD
Name:	LEVER BROTHERS CO	Street 2:	
Date Became Current:		City:	EDGEWATER
Date Ended Current:		State:	NJ
Phone:	201-943-7100	Country:	
Source Type:	Notification	Zip Code:	07020
Owner/Operator Ind:	Current Operator	Street No:	
Type:	Private	Street 1:	
Name:	I.PARK EDGEWATER LLC	Street 2:	
Date Became Current:	20040830	City:	
Date Ended Current:		State:	
Phone:		Country:	
Source Type:	Notification	Zip Code:	

<i>Map Key</i>	<i>Number of Records</i>	<i>Direction</i>	<i>Distance (mi/ft)</i>	<i>Elev/Diff (ft)</i>	<i>Site</i>	<i>DB</i>
<b>Owner/Operator Ind:</b>	Current Operator				<b>Street No:</b>	
<b>Type:</b>	Private				<b>Street 1:</b>	
<b>Name:</b>	UNILEVER RESEARCH, US				<b>Street 2:</b>	
<b>Date Became Current:</b>	19200309				<b>City:</b>	
<b>Date Ended Current:</b>					<b>State:</b>	
<b>Phone:</b>					<b>Country:</b>	US
<b>Source Type:</b>	Annual/Biennial Report				<b>Zip Code:</b>	
<b>Owner/Operator Ind:</b>	Current Operator				<b>Street No:</b>	
<b>Type:</b>	Private				<b>Street 1:</b>	45 RIVER RD
<b>Name:</b>	UNILEVER RESEARCH US				<b>Street 2:</b>	
<b>Date Became Current:</b>					<b>City:</b>	EDGEWATER
<b>Date Ended Current:</b>					<b>State:</b>	NJ
<b>Phone:</b>	201-943-7100				<b>Country:</b>	US
<b>Source Type:</b>	Notification				<b>Zip Code:</b>	07020
<b>Owner/Operator Ind:</b>	Current Operator				<b>Street No:</b>	45
<b>Type:</b>	Private				<b>Street 1:</b>	RIVER RD
<b>Name:</b>	UNILEVER				<b>Street 2:</b>	
<b>Date Became Current:</b>	19200319				<b>City:</b>	EDGEWATER
<b>Date Ended Current:</b>					<b>State:</b>	NJ
<b>Phone:</b>	201-840-2782				<b>Country:</b>	US
<b>Source Type:</b>	Notification				<b>Zip Code:</b>	07020
<b>Owner/Operator Ind:</b>	Current Operator				<b>Street No:</b>	45
<b>Type:</b>	Private				<b>Street 1:</b>	RIVER RD
<b>Name:</b>	UNILEVER				<b>Street 2:</b>	
<b>Date Became Current:</b>	19200319				<b>City:</b>	EDGEWATER
<b>Date Ended Current:</b>					<b>State:</b>	NJ
<b>Phone:</b>	201-840-2782				<b>Country:</b>	US
<b>Source Type:</b>	Notification				<b>Zip Code:</b>	07020
<b>Owner/Operator Ind:</b>	Current Owner				<b>Street No:</b>	485
<b>Type:</b>	Private				<b>Street 1:</b>	WEST PUTNAM AVENUE
<b>Name:</b>	I.PARK EDGEWATER, LLC				<b>Street 2:</b>	
<b>Date Became Current:</b>	20040830				<b>City:</b>	GREENWICH
<b>Date Ended Current:</b>					<b>State:</b>	CT
<b>Phone:</b>					<b>Country:</b>	US
<b>Source Type:</b>	Annual/Biennial Report update with Notification				<b>Zip Code:</b>	06830
<b>Owner/Operator Ind:</b>	Current Operator				<b>Street No:</b>	
<b>Type:</b>	Private				<b>Street 1:</b>	
<b>Name:</b>	NO NAME FOUND				<b>Street 2:</b>	
<b>Date Became Current:</b>	19200309				<b>City:</b>	
<b>Date Ended Current:</b>					<b>State:</b>	
<b>Phone:</b>					<b>Country:</b>	US
<b>Source Type:</b>	Notification				<b>Zip Code:</b>	
<b>Owner/Operator Ind:</b>	Current Operator				<b>Street No:</b>	
<b>Type:</b>	Private				<b>Street 1:</b>	
<b>Name:</b>	UNILEVER R&D - EDGEWATER				<b>Street 2:</b>	
<b>Date Became Current:</b>	19200309				<b>City:</b>	
<b>Date Ended Current:</b>					<b>State:</b>	
<b>Phone:</b>					<b>Country:</b>	US
<b>Source Type:</b>	Annual/Biennial Report				<b>Zip Code:</b>	
<b>Owner/Operator Ind:</b>	Current Owner				<b>Street No:</b>	
<b>Type:</b>	Private				<b>Street 1:</b>	45 RIVER RD
<b>Name:</b>	LEVER BROTHERS CO				<b>Street 2:</b>	
<b>Date Became Current:</b>	20010101				<b>City:</b>	EDGEWATER
<b>Date Ended Current:</b>					<b>State:</b>	NJ
<b>Phone:</b>	201-943-7100				<b>Country:</b>	US
<b>Source Type:</b>	Notification				<b>Zip Code:</b>	07020
<b>Owner/Operator Ind:</b>	Current Operator				<b>Street No:</b>	
<b>Type:</b>	Private				<b>Street 1:</b>	45 RIVER RD
<b>Name:</b>	UNILEVER RESEARCH US				<b>Street 2:</b>	
<b>Date Became Current:</b>					<b>City:</b>	EDGEWATER



<b>Map Key</b>	<b>Number of Records</b>	<b>Direction</b>	<b>Distance (mi/ft)</b>	<b>Elev/Diff (ft)</b>	<b>Site</b>	<b>DB</b>
<b>Date Ended Current:</b>					NJ	
<b>Phone:</b>	201-943-7100				<b>Country:</b>	
<b>Source Type:</b>	Part A				<b>Zip Code:</b>	07020
<b>Owner/Operator Ind:</b>	Current Owner				<b>Street No:</b>	
<b>Type:</b>	Private				<b>Street 1:</b>	45 RIVER ROAD
<b>Name:</b>	I-PARK EDGEWATER, LLC (CURRENT)				<b>Street 2:</b>	
<b>Date Became Current:</b>	20040801				<b>City:</b>	EDGEWATER
<b>Date Ended Current:</b>					<b>State:</b>	NJ
<b>Phone:</b>					<b>Country:</b>	US
<b>Source Type:</b>	Annual/Biennial Report				<b>Zip Code:</b>	07020
<b>Owner/Operator Ind:</b>	Current Operator				<b>Street No:</b>	
<b>Type:</b>	Private				<b>Street 1:</b>	
<b>Name:</b>	I.PARK EDGEWATER, LLC				<b>Street 2:</b>	
<b>Date Became Current:</b>	20040830				<b>City:</b>	
<b>Date Ended Current:</b>					<b>State:</b>	
<b>Phone:</b>					<b>Country:</b>	US
<b>Source Type:</b>	Annual/Biennial Report update with Notification				<b>Zip Code:</b>	
<b>Owner/Operator Ind:</b>	Current Operator				<b>Street No:</b>	45
<b>Type:</b>	Private				<b>Street 1:</b>	RIVER RD
<b>Name:</b>	UNILEVER				<b>Street 2:</b>	
<b>Date Became Current:</b>	19200319				<b>City:</b>	EDGEWATER
<b>Date Ended Current:</b>					<b>State:</b>	NJ
<b>Phone:</b>	201-840-2782				<b>Country:</b>	US
<b>Source Type:</b>	Implementer				<b>Zip Code:</b>	07020
<b>Owner/Operator Ind:</b>	Current Owner				<b>Street No:</b>	
<b>Type:</b>	Private				<b>Street 1:</b>	45 RIVER RD
<b>Name:</b>	UNILEVER RESEARCH US				<b>Street 2:</b>	
<b>Date Became Current:</b>					<b>City:</b>	EDGEWATER
<b>Date Ended Current:</b>					<b>State:</b>	NJ
<b>Phone:</b>	201-943-7100				<b>Country:</b>	
<b>Source Type:</b>	Notification				<b>Zip Code:</b>	07020
<b>Owner/Operator Ind:</b>	Current Operator				<b>Street No:</b>	
<b>Type:</b>	Private				<b>Street 1:</b>	45 RIVER ROAD
<b>Name:</b>	LEVER BROTHERS COMPANY				<b>Street 2:</b>	
<b>Date Became Current:</b>					<b>City:</b>	OPERCITY
<b>Date Ended Current:</b>					<b>State:</b>	NJ
<b>Phone:</b>	201-943-7100				<b>Country:</b>	
<b>Source Type:</b>	Part A				<b>Zip Code:</b>	99999
<b>Owner/Operator Ind:</b>	Current Owner				<b>Street No:</b>	485
<b>Type:</b>	Private				<b>Street 1:</b>	W PUTNAM AVE
<b>Name:</b>	I.PARK EDGEWATER LLC				<b>Street 2:</b>	
<b>Date Became Current:</b>	20040830				<b>City:</b>	GREENWICH
<b>Date Ended Current:</b>					<b>State:</b>	CT
<b>Phone:</b>					<b>Country:</b>	US
<b>Source Type:</b>	Notification				<b>Zip Code:</b>	06830
<b>Owner/Operator Ind:</b>	Current Operator				<b>Street No:</b>	
<b>Type:</b>	Private				<b>Street 1:</b>	45 RIVER RD
<b>Name:</b>	UNILEVER RESEARCH US				<b>Street 2:</b>	
<b>Date Became Current:</b>					<b>City:</b>	EDGEWATER
<b>Date Ended Current:</b>					<b>State:</b>	NJ
<b>Phone:</b>	201-943-7100				<b>Country:</b>	US
<b>Source Type:</b>	Implementer				<b>Zip Code:</b>	07020
<b>Owner/Operator Ind:</b>	Current Owner				<b>Street No:</b>	
<b>Type:</b>	Private				<b>Street 1:</b>	UNKNOWN
<b>Name:</b>	CONOPCO				<b>Street 2:</b>	
<b>Date Became Current:</b>	19200319				<b>City:</b>	UNKNOWN
<b>Date Ended Current:</b>					<b>State:</b>	NJ
<b>Phone:</b>	201-840-2782				<b>Country:</b>	US
<b>Source Type:</b>	Notification				<b>Zip Code:</b>	99999
<b>Owner/Operator Ind:</b>	Current Owner				<b>Street No:</b>	

<b>Map Key</b>	<b>Number of Records</b>	<b>Direction</b>	<b>Distance (mi/ft)</b>	<b>Elev/Diff (ft)</b>	<b>Site</b>	<b>DB</b>
<b>Type:</b>	Private				<b>Street 1:</b>	UNKNOWN
<b>Name:</b>	CONOPCO				<b>Street 2:</b>	
<b>Date Became Current:</b>	19200319				<b>City:</b>	UNKNOWN
<b>Date Ended Current:</b>					<b>State:</b>	NJ
<b>Phone:</b>	201-840-2782				<b>Country:</b>	
<b>Source Type:</b>	Notification				<b>Zip Code:</b>	99999
<b>Owner/Operator Ind:</b>	Current Operator				<b>Street No:</b>	
<b>Type:</b>	Private				<b>Street 1:</b>	
<b>Name:</b>	NO NAME FOUND				<b>Street 2:</b>	
<b>Date Became Current:</b>	19200309				<b>City:</b>	
<b>Date Ended Current:</b>					<b>State:</b>	
<b>Phone:</b>					<b>Country:</b>	US
<b>Source Type:</b>	Implementer				<b>Zip Code:</b>	
<b>Owner/Operator Ind:</b>	Current Owner				<b>Street No:</b>	
<b>Type:</b>	Private				<b>Street 1:</b>	UNKNOWN
<b>Name:</b>	CONOPCO				<b>Street 2:</b>	
<b>Date Became Current:</b>	19200319				<b>City:</b>	UNKNOWN
<b>Date Ended Current:</b>					<b>State:</b>	NJ
<b>Phone:</b>	201-840-2782				<b>Country:</b>	US
<b>Source Type:</b>	Implementer				<b>Zip Code:</b>	99999
<b>Owner/Operator Ind:</b>	Current Owner				<b>Street No:</b>	
<b>Type:</b>	Private				<b>Street 1:</b>	
<b>Name:</b>	UNILEVER RESEARCH US, DIV. OF CONOPCO				<b>Street 2:</b>	
<b>Date Became Current:</b>	19200309				<b>City:</b>	
<b>Date Ended Current:</b>					<b>State:</b>	
<b>Phone:</b>					<b>Country:</b>	US
<b>Source Type:</b>	Annual/Biennial Report				<b>Zip Code:</b>	
<b>Owner/Operator Ind:</b>	Current Owner				<b>Street No:</b>	
<b>Type:</b>	Private				<b>Street 1:</b>	45 RIVER RD
<b>Name:</b>	LEVER BROTHERS CO				<b>Street 2:</b>	
<b>Date Became Current:</b>	20010101				<b>City:</b>	EDGEWATER
<b>Date Ended Current:</b>					<b>State:</b>	NJ
<b>Phone:</b>	201-943-7100				<b>Country:</b>	US
<b>Source Type:</b>	Implementer				<b>Zip Code:</b>	07020
<b>Owner/Operator Ind:</b>	Current Owner				<b>Street No:</b>	
<b>Type:</b>	Private				<b>Street 1:</b>	45 RIVER RD
<b>Name:</b>	LEVER BROTHERS CO				<b>Street 2:</b>	
<b>Date Became Current:</b>	20010101				<b>City:</b>	EDGEWATER
<b>Date Ended Current:</b>					<b>State:</b>	NJ
<b>Phone:</b>	201-943-7100				<b>Country:</b>	
<b>Source Type:</b>	Notification				<b>Zip Code:</b>	07020
<b>Owner/Operator Ind:</b>	Current Owner				<b>Street No:</b>	
<b>Type:</b>	Private				<b>Street 1:</b>	45 RIVER ROAD
<b>Name:</b>	UNILEVER R&D - EDGEWATER				<b>Street 2:</b>	
<b>Date Became Current:</b>	19200309				<b>City:</b>	EDGEWATER
<b>Date Ended Current:</b>					<b>State:</b>	NJ
<b>Phone:</b>					<b>Country:</b>	US
<b>Source Type:</b>	Annual/Biennial Report				<b>Zip Code:</b>	07020

#### Historical Handler Details

**Receive Dt:** 20090804  
**Generator Code Description:** Large Quantity Generator  
**Handler Name:** I.PARK EDGEWATER LLC

**Receive Dt:** 20070101  
**Generator Code Description:** Large Quantity Generator  
**Handler Name:** UNILEVER RESEARCH & DEVELOPMENT

**Receive Dt:** 20060221  
**Generator Code Description:** Large Quantity Generator

Map Key	Number of Records	Direction	Distance (mi/ft)	Elev/Diff (ft)	Site	DB
<b>Handler Name:</b>		UNILEVER RESEARCH & DEVELOPMENT				
<b>Receive Dt:</b>		20060220				
<b>Generator Code Description:</b>		Large Quantity Generator				
<b>Handler Name:</b>		UNILEVER RESEARCH & DEVELOPMENT				
<b>Receive Dt:</b>		20040212				
<b>Generator Code Description:</b>		Large Quantity Generator				
<b>Handler Name:</b>		UNILEVER R&D - EDGEWATER				
<b>Receive Dt:</b>		20030723				
<b>Generator Code Description:</b>		Large Quantity Generator				
<b>Handler Name:</b>		UNILEVER RESEARCH & DEVELOPMENT				
<b>Receive Dt:</b>		20020207				
<b>Generator Code Description:</b>		Large Quantity Generator				
<b>Handler Name:</b>		UNILEVER RESEARCH US				
<b>Receive Dt:</b>		20010329				
<b>Generator Code Description:</b>		Large Quantity Generator				
<b>Handler Name:</b>		UNILEVER RESEARCH US				
<b>Receive Dt:</b>		19980323				
<b>Generator Code Description:</b>		Large Quantity Generator				
<b>Handler Name:</b>		UNILEVER RESEARCH U.S.				
<b>Receive Dt:</b>		19960401				
<b>Generator Code Description:</b>		Large Quantity Generator				
<b>Handler Name:</b>		UNILEVER RESEARCH U.S.				
<b>Receive Dt:</b>		19940221				
<b>Generator Code Description:</b>		Large Quantity Generator				
<b>Handler Name:</b>		UNILEVER RESEARCH U.S.				
<b>Receive Dt:</b>		19911205				
<b>Generator Code Description:</b>		Not a Generator, Verified				
<b>Handler Name:</b>		UNILEVER RESEARCH US				
<b>Receive Dt:</b>		19910325				
<b>Generator Code Description:</b>		Large Quantity Generator				
<b>Handler Name:</b>		UNILEVER RESEARCH U.S.				
<b>Receive Dt:</b>		19900501				
<b>Generator Code Description:</b>		Large Quantity Generator				
<b>Handler Name:</b>		UNILEVER RESEARCH US INC				
<b>Receive Dt:</b>		19800818				
<b>Generator Code Description:</b>		Large Quantity Generator				
<b>Handler Name:</b>		UNILEVER RESEARCH US				

3 14 of 42 **WNW** 0.03 / 184.62 8.31 / -1 **MYSTIC BULK CARRIERS** DSHW  
**45 RIVER RD**  
**Edgewater Boro NJ**

<b>Site ID:</b>	306191	<b>PI No:</b>	552796
<b>Site ID 2:</b>		<b>X Coordinate:</b>	
<b>Category:</b>		<b>Y Coordinate:</b>	
<b>Status:</b>		<b>Home Owner:</b>	No
<b>Status Dt:</b>		<b>Address (Data Miner):</b>	45 RIVER RD
<b>CEA Status:</b>		<b>City (Data Miner):</b>	Edgewater Boro
<b>CEA Date:</b>		<b>County (Data Miner):</b>	Bergen
<b>Deed Notice Status:</b>		<b>Address (MAP):</b>	
<b>Deed Notice Date:</b>		<b>Municipality (MAP):</b>	
<b>Eng Control Status:</b>		<b>County:</b>	
<b>Eng Control Date:</b>		<b>Zip Code:</b>	
<b>NPL Status:</b>		<b>Point X:</b>	
<b>NPL Date:</b>		<b>Point Y:</b>	
<b>Remediation Level:</b>		<b>Latitude:</b>	

Map Key	Number of Records	Direction	Distance (mi/ft)	Elev/Diff (ft)	Site	DB
<b>Remedial L:</b> <b>Lead:</b> <b>Unk Contam Source:</b> <b>Community Code:</b> <b>Global ID:</b> <b>Coordinate:</b> <b>PI Name (Data Miner):</b> MYSTIC BULK CARRIERS <b>PI Name (MAP):</b> <b>Record Date:</b> 25-NOV-2013 <b>Original Source:</b> KCS <b>Data Source:</b> Active				<b>Longitude:</b> <b>X Coord No :</b> <b>Y Coord No:</b> <b>Object ID:</b>		

<u>3</u>	15 of 42	WNW	0.03 / 184.62	8.31 / -1	UNILEVER RESEARCH & DEVELOPMENT INC 45 RIVER RD Edgewater Boro NJ 07020	SHWS
<b>Site ID:</b> 14275 <b>Category:</b> 2 <b>Status:</b> Active <b>Status Dt:</b> 06-Feb-2012 <b>NPL Status:</b> <b>NPL Date:</b> <b>Eng Control Status:</b>		<b>Community Code:</b> 0213 <b>Lead:</b> TRADITIONA <b>Unk Contam Source:</b> No <b>Dataload Date:</b> 24-Mar-2022 <b>Home Owner:</b> No <b>PI No:</b> 015891 <b>PI Name (Data Miner):</b> UNILEVER RESEARCH & DEVELOPMENT INC		<b>County (Map):</b> Bergen <b>Municipality (Map):</b> Edgewater Boro <b>Zip Code (Map):</b> 07020 <b>CEA Date:</b> <b>X Coordinate:</b> 632586.0 <b>Y Coordinate:</b> 717436.0		
<b>Eng Control Date:</b> <b>Deed Notice Status:</b> <b>Deed Notice Date:</b> <b>CEA Status:</b> <b>Remediation Level:</b> C3 <b>Remedial L:</b> <b>PI Name (Map):</b> UNILEVER RESEARCH & DEVELOPMENT INC <b>Address (Map):</b> 45 RIVER RD <b>Address (Data Miner):</b> 45 RIVER RD <b>City (Data Miner):</b> Edgewater Boro <b>County (Data Miner):</b> Bergen <b>Coordinate:</b> NJ State Plane (NAD83) - USFEET <b>Data Source:</b> Active Sites with Confirmed Contamination; Known Contaminated Site List for New Jersey (Map)						

<u>3</u>	16 of 42	WNW	0.03 / 184.62	8.31 / -1	45 RIVER RD Edgewater Boro NJ	SPILLS
<b>Incident ID:</b> 116738 <b>Incident Type:</b> Equipment Upset <b>Incident Date:</b> 09/07/2004 <b>Incident Status:</b> Terminated <b>Incident Category:</b> Other <b>Incident Loc Type:</b> Industrial <b>Comm Center No:</b> 04-10-06-1154-05 <b>Reporter Type:</b> Facility Rep. <b>Reporter Rcvd Date:</b> 10/06/2004 <b>Reporter Title:</b> REDACTED <b>Rpt Organization:</b> REDATED <b>Reporter Address:</b> <b>Reporter County:</b> <b>Reporter Municip:</b> <b>Reporter State:</b> <b>Reporter Zip:</b> <b>Received Date:</b> 10/06/2004 <b>Incident Source:</b> UNILEVER <b>Incident Description:</b> PROBLEM WITH WASTE WATER PRE TREATMENT CAUSED BYPASS WASTE WATER LEAD TO POTW. THIS HAPPEN FOR 1 1/2 HOURS <b>Incident Src Addr:</b> 45 RIVER RD <b>Incident Src Add 2:</b>		<b>Injuries:</b> No <b>Road Closure:</b> No <b>DEP Requested:</b> No <b>Police at Scene:</b> No <b>Firemen at Scene:</b> No <b>Public Exposure:</b> No <b>Public Evacuation:</b> No <b>Facility Evacuated:</b> No <b>Confidential:</b> <b>Reporter Name:</b> REDACTED <b>Incident State:</b> NJ <b>Incident County:</b> Bergen <b>Inci Source County:</b> Bergen <b>Inci Source Munic:</b> Edgewater Boro <b>Inci Source ZIP:</b> <b>Contact Name:</b> STEVEN RAMIZA				

Map Key	Number of Records	Direction	Distance (mi/ft)	Elev/Diff (ft)	Site	DB
---------	-------------------	-----------	------------------	----------------	------	----

Location Desc: UNILEVER  
 Incident Database: OPRA Request - Incidents Data (2002 to Dec 31, 2009)

**Substances Information (2002 to 2009)**

Substance ID:	Known	Hazmat:	No
Substance Type:		TCPA:	No
Quantity:		State:	
Units:		Contained:	
Substance:	NONE		

**Officials Information (2002 to 2009)**

Incident Task:	Notification - Fax	ER Organizations:	Water - North
----------------	--------------------	-------------------	---------------

<u>3</u>	17 of 42	WNW	0.03 / 184.62	8.31 / -1	45 RIVER RD Edgewater Boro NJ	SPILLS
----------	----------	-----	---------------	-----------	----------------------------------	--------

Incident ID:	360548	Injuries:	No
Incident Type:	Soil Contamination	Road Closure:	No
Incident Date:	3/10/2010	DEP Requested:	No
Incident Status:	Continuous	Police at Scene:	No
Incident Category:	Other	Firemen at Scene:	No
Incident Loc Type:	Commercial	Public Exposure:	No
Comm Center No:	10-07-29-1548-59	Public Evacuation:	No
Reporter Type:	Other	Facility Evacuated:	No
Reporter Rcvd Date:	7/29/2010	Confidential:	
Reporter Title:	REDACTED	Reporter Name:	REDACTED
Rpt Organization:	REDACTED	Incident State:	NJ
Reporter Address:		Incident County:	Bergen
Reporter County:		Inci Source County:	
Reporter Municip:		Inci Source Munic:	
Reporter State:		Inci Source ZIP:	
Reporter Zip:		Contact Name:	
Received Date:	7/29/2010		
Incident Source:	UNKNOWN		
Incident Description:	FOUND CONTAMINATION DURING TEST OF SOIL		
Incident Src Addr:			
Incident Src Add 2:			
Location Desc:	AREA OF		
Incident Database:	OPRA Request - Incidents Data (After Dec 31, 2009)		

**Substances Information (After Dec 31, 2009)**

Substance ID:	Known	Hazmat:	Unknown
Substance:	PETROLEUM PRODUCTS	TCPA:	No
Substance Type:	Unknown	State:	Liquid
Quantity:		Contained:	No
Units:			

**Officials Information (After Dec 31, 2009)**

Incident Task:	Notification - Fax	ER Organizations:	Case Assignment Section
Incident Task:	Notification - A310	ER Organizations:	EDGEWATER BOROUGH

<u>3</u>	18 of 42	WNW	0.03 / 184.62	8.31 / -1	Unilever Research US 45 River Rd Edgewater NJ 07020	VCP
----------	----------	-----	---------------	-----------	---	-----

PI Number:  
 Case NO: 96-09-30-1520-11

Map Key	Number of Records	Direction	Distance (mi/ft)	Elev/Diff (ft)	Site	DB
---------	-------------------	-----------	------------------	----------------	------	----

**Case Type:**  
**MOA Execution Dt:** 08/01/2001  
**Site Municipality:** Edgewater  
**Site County:** Bergen  
**Case Contact Department:**  
**Case Contact First Name:** Alan  
**Case Contact Middle Initial:**  
**Case Contact Last Name:** Mckinnon  
**Case Contact Organization:** Conopco Incorporated  
**Case Contact Addr Line 1:**  
**Case Contact Addr Line 2:**  
**Case Contact City:** Edgewater  
**Case Contact State:** NJ  
**Case Contact Zip:**

<u>3</u>	19 of 42	WNW	0.03 / 184.62	8.31 / -1	45 RIVER ROAD Edgewater Boro NJ 07020	SPILLS
----------	----------	-----	---------------	-----------	--	--------

<b>Incident ID:</b> 545926	<b>Injuries:</b> No
<b>Incident Type:</b> Snow Disposal	<b>Road Closure:</b> No
<b>Incident Date:</b> 1/26/2015	<b>DEP Requested:</b> Yes
<b>Incident Status:</b> Intermittent	<b>Police at Scene:</b> No
<b>Incident Category:</b> Other	<b>Firemen at Scene:</b> No
<b>Incident Loc Type:</b> Other	<b>Public Exposure:</b> No
<b>Comm Center No:</b> 15-01-26-1248-20	<b>Public Evacuation:</b> No
<b>Reporter Type:</b> Municipal Rep.	<b>Facility Evacuated:</b> No
<b>Reporter Rcvd Date:</b> 1/26/2015	<b>Confidential:</b>
<b>Reporter Title:</b> REDACTED	<b>Reporter Name:</b> REDACTED
<b>Rpt Organization:</b> REDATED	<b>Incident State:</b> NJ
<b>Reporter Address:</b>	<b>Incident County:</b> Bergen
<b>Reporter County:</b>	<b>Inci Source County:</b> Bergen
<b>Reporter Municip:</b>	<b>Inci Source Munic:</b> Edgewater Boro
<b>Reporter State:</b>	<b>Inci Source ZIP:</b>
<b>Reporter Zip:</b>	<b>Contact Name:</b> GREGORY FRANZ
<b>Received Date:</b> 1/26/2015	
<b>Incident Source:</b> EDGEWATER BORO	
<b>Incident Description:</b> REQUESTING PERMISSION TO DISPOSE OF SNOW INTO THE HUDSON RIVER.	
<b>Incident Src Addr:</b>	
<b>Incident Src Add 2:</b>	
<b>Location Desc:</b> ADJACENT TO RIVER NEAR NORTH BERGEN BORDER AT	
<b>Incident Database:</b> OPRA Request - Incidents Data (After Dec 31, 2009)	

**Substances Information (After Dec 31, 2009)**

<b>Substance ID:</b> Known	<b>Hazmat:</b> No
<b>Substance:</b> WATER	<b>TCPA:</b> No
<b>Substance Type:</b> Unknown	<b>State:</b> Liquid
<b>Quantity:</b> 0	<b>Contained:</b> No
<b>Units:</b> unknown	

**Officials Information (After Dec 31, 2009)**

<b>Incident Task:</b> Notification - Fax	<b>ER Organizations:</b> NJSP-ROIC
<b>Incident Task:</b> Notification - Fax	<b>ER Organizations:</b> F&W - Marine
<b>Incident Task:</b> Notification - Office	<b>ER Organizations:</b> Water - North

<u>3</u>	20 of 42	WNW	0.03 / 184.62	8.31 / -1	LEVER BROTHERS INC 45 RIVER ROAD EDGEWATER NJ 07020	SEMS ARCHIVE
----------	----------	-----	---------------	-----------	---	-----------------

<b>Site ID:</b> 0200077	<b>FIPS Code:</b> 34003
-------------------------	-------------------------



Map Key	Number of Records	Direction	Distance (mi/ft)	Elev/Diff (ft)	Site	DB
EPA ID:	NJD001495811				Cong District: 09	
Superfund Alt Agmt:	No				Region: 02	
Federal Facility:	No				County: BERGEN	
FF Docket:	No					
NPL:		Not on the NPL				
Non NPL Status:		NFRAP-Site does not qualify for the NPL based on existing information				

**Action Information**

Operable Units:	00				Start Actual:	
Action Code:	VS				Finish Actual:	09/19/1985
Action Name:	ARCH SITE				Qual:	
SEQ:	1				Curr Action Lead:	EPA Perf In-Hse
Operable Units:	00				Start Actual:	08/15/1985
Action Code:	SI				Finish Actual:	09/19/1985
Action Name:	SI				Qual:	N
SEQ:	1				Curr Action Lead:	EPA Perf
Operable Units:	00				Start Actual:	04/10/1984
Action Code:	DS				Finish Actual:	04/10/1984
Action Name:	DISCVRY				Qual:	
SEQ:	1				Curr Action Lead:	St Perf
Operable Units:	00				Start Actual:	
Action Code:	PA				Finish Actual:	09/01/1984
Action Name:	PA				Qual:	L
SEQ:	1				Curr Action Lead:	St Perf

**3**      21 of 42      **WNW**      0.03 / 184.62      8.31 / -1      **UNILEVER RESEARCH U.S., INC. - EDGEWATER LAB**      **MAJOR FAC**  
**45 RIVER ROAD**  
**EDGEWATER NJ 07020**

Diff No:	021300012000	Mailing Address:	45 RIVER ROAD
Status:	No	Mailing City:	EDGEWATER
Business Name:	UNILEVER RESEARCH US, INC.	Mailing State:	NJ
Contact Title:	MGR REG AFFAIRS	Mailing Zip:	07020
Contact First Name:	JAMES	Contact Last Name:	DUNN

**3**      22 of 42      **WNW**      0.03 / 184.62      8.31 / -1      **45 RIVER RD**      **SPILLS**  
**Edgewater Boro NJ 07020**

Incident ID:	586788	Injuries:	No
Incident Type:	Snow Disposal	Road Closure:	No
Incident Date:	1/22/2016	DEP Requested:	No
Incident Status:	Continuous	Police at Scene:	No
Incident Category:	State of Emergency	Firemen at Scene:	No
Incident Loc Type:	Commercial	Public Exposure:	No
Comm Center No:	16-01-22-1549-11	Public Evacuation:	No
Reporter Type:	Municipal Rep.	Facility Evacuated:	No
Reporter Rcvd Date:	1/22/2016	Confidential:	
Reporter Title:	REDACTED	Reporter Name:	REDACTED
Rpt Organization:	REDACTED	Incident State:	NJ
Reporter Address:		Incident County:	Bergen
Reporter County:		Inci Source County:	Bergen
Reporter Municip:		Inci Source Munic:	Edgewater Boro
Reporter State:		Inci Source ZIP:	
Reporter Zip:		Contact Name:	GREGORY FRANZ
Received Date:	1/22/2016		
Incident Source:	BORO EDGEWATER		
Incident Description:	PERMISSION TO DUMP SNOW IN THE HUDSON RIVER.		
Incident Src Addr:	55 RIVER RD		
Incident Src Add 2:			

Map Key	Number of Records	Direction	Distance (mi/ft)	Elev/Diff (ft)	Site	DB
---------	-------------------	-----------	------------------	----------------	------	----

Location Desc: AREA OF  
 Incident Database: OPRA Request - Incidents Data (After Dec 31, 2009)

**Substances Information (After Dec 31, 2009)**

Substance ID:	Known	Hazmat:	No
Substance:	NONE	TCPA:	No
Substance Type:	Unknown	State:	
Quantity:	0	Contained:	
Units:	unknown		

**Officials Information (After Dec 31, 2009)**

Incident Task: Notification - Phone      ER Organizations: Water - North

<a href="#">3</a>	23 of 42	WNW	0.03 / 184.62	8.31 / -1	45 RIVER ROAD Edgewater Boro NJ 07020	SPILLS
-------------------	----------	-----	---------------	-----------	--	--------

Incident ID:	586848	Injuries:	No
Incident Type:	Snow Disposal	Road Closure:	No
Incident Date:	1/24/2016	DEP Requested:	No
Incident Status:	Continuous	Police at Scene:	No
Incident Category:	State of Emergency	Firemen at Scene:	No
Incident Loc Type:	Commercial	Public Exposure:	No
Comm Center No:	16-01-24-0732-37	Public Evacuation:	No
Reporter Type:	Municipal Rep.	Facility Evacuated:	No
Reporter Rcvd Date:	1/24/2016	Confidential:	
Reporter Title:	REDACTED	Reporter Name:	REDACTED
Rpt Organization:	REDACTED	Incident State:	NJ
Reporter Address:		Incident County:	Bergen
Reporter County:		Inci Source County:	Bergen
Reporter Municip:		Inci Source Munic:	Edgewater Boro
Reporter State:		Inci Source ZIP:	
Reporter Zip:		Contact Name:	GREGORY FRANZ
Received Date:	1/24/2016		
Incident Source:	BOROUGH OF EDGEWATER		
Incident Description:	REQUEST TO DUMP SNOW INTO HUDSON RIVER. WILL START AROUND 10.		
Incident Src Addr:	55 RIVER ROAD		
Incident Src Add 2:			
Location Desc:	AREA OF		
Incident Database:	OPRA Request - Incidents Data (After Dec 31, 2009)		

**Substances Information (After Dec 31, 2009)**

Substance ID:	Known	Hazmat:	No
Substance:	NONE	TCPA:	No
Substance Type:		State:	
Quantity:	0	Contained:	
Units:			

**Officials Information (After Dec 31, 2009)**

Incident Task: Notification - Phone      ER Organizations: Water - North

<a href="#">3</a>	24 of 42	WNW	0.03 / 184.62	8.31 / -1	45 RIVER RD Edgewater Boro NJ 07020	SPILLS
-------------------	----------	-----	---------------	-----------	--	--------

Incident ID:	587006	Injuries:	No
Incident Type:	Snow Disposal	Road Closure:	No
Incident Date:	1/25/2016	DEP Requested:	Yes
Incident Status:	Terminated	Police at Scene:	No

Map Key	Number of Records	Direction	Distance (mi/ft)	Elev/Diff (ft)	Site	DB
---------	-------------------	-----------	------------------	----------------	------	----

<b>Incident Category:</b>	State of Emergency	<b>Firemen at Scene:</b>	No
<b>Incident Loc Type:</b>	Other	<b>Public Exposure:</b>	No
<b>Comm Center No:</b>	16-01-25-1556-37	<b>Public Evacuation:</b>	No
<b>Reporter Type:</b>	Other	<b>Facility Evacuated:</b>	No
<b>Reporter Rcvd Date:</b>	1/25/2016	<b>Confidential:</b>	
<b>Reporter Title:</b>	REDACTED	<b>Reporter Name:</b>	REDACTED
<b>Rpt Organization:</b>	REDACTED	<b>Incident State:</b>	NJ
<b>Reporter Address:</b>		<b>Incident County:</b>	Bergen
<b>Reporter County:</b>		<b>Inci Source County:</b>	Bergen
<b>Reporter Municip:</b>		<b>Inci Source Munic:</b>	Cliffside Park Boro
<b>Reporter State:</b>		<b>Inci Source ZIP:</b>	
<b>Reporter Zip:</b>		<b>Contact Name:</b>	SERCAN ZOKLEU
<b>Received Date:</b>	1/25/2016		
<b>Incident Source:</b>	BORO OF CLIFFSIDE PARK		
<b>Incident Description:</b>	REQUESTING PERMISSION TO DUMP SNOW INTO THE HUDSON RIVER.		
<b>Incident Src Addr:</b>	525 PALISADES AVE		
<b>Incident Src Add 2:</b>			
<b>Location Desc:</b>	IN THE AREA OF		
<b>Incident Database:</b>	OPRA Request - Incidents Data (After Dec 31, 2009)		

**Substances Information (After Dec 31, 2009)**

<b>Substance ID:</b>	Known	<b>Hazmat:</b>	No
<b>Substance:</b>	NONE	<b>TCPA:</b>	No
<b>Substance Type:</b>	Unknown	<b>State:</b>	
<b>Quantity:</b>	0	<b>Contained:</b>	
<b>Units:</b>	unknown		

**Officials Information (After Dec 31, 2009)**

<b>Incident Task:</b>	Notification - Phone	<b>ER Organizations:</b>	Water - North
-----------------------	----------------------	--------------------------	---------------

<b>3</b>	<b>25 of 42</b>	<b>WNW</b>	<b>0.03 / 184.62</b>	<b>8.31 / -1</b>	<b>45 RIVER RD Edgewater Boro NJ 07020</b>	<b>SPILLS</b>
----------	-----------------	------------	----------------------	------------------	--	---------------

<b>Incident ID:</b>	622709	<b>Injuries:</b>	No
<b>Incident Type:</b>	Wetlands/Stream Encroach	<b>Road Closure:</b>	No
<b>Incident Date:</b>	11/14/2016	<b>DEP Requested:</b>	Yes
<b>Incident Status:</b>	Terminated	<b>Police at Scene:</b>	No
<b>Incident Category:</b>	Other	<b>Firemen at Scene:</b>	No
<b>Incident Loc Type:</b>	Other	<b>Public Exposure:</b>	No
<b>Comm Center No:</b>	16-11-14-1041-08	<b>Public Evacuation:</b>	No
<b>Reporter Type:</b>	Other	<b>Facility Evacuated:</b>	No
<b>Reporter Rcvd Date:</b>	11/14/2016	<b>Confidential:</b>	
<b>Reporter Title:</b>	REDACTED	<b>Reporter Name:</b>	REDACTED
<b>Rpt Organization:</b>	REDACTED	<b>Incident State:</b>	NJ
<b>Reporter Address:</b>		<b>Incident County:</b>	Bergen
<b>Reporter County:</b>		<b>Inci Source County:</b>	Out Of State
<b>Reporter Municip:</b>		<b>Inci Source Munic:</b>	Out Of State
<b>Reporter State:</b>		<b>Inci Source ZIP:</b>	08630
<b>Reporter Zip:</b>		<b>Contact Name:</b>	
<b>Received Date:</b>	11/14/2016		
<b>Incident Source:</b>	IPARK EDGEWATER LLC		
<b>Incident Description:</b>	PROPERTY OWNER OR HOA HAVE PLACED SIGNS THAT RESTRICT NIGHT TIME ACCESS TO THE WALKWAY.		
<b>Incident Src Addr:</b>	485 WEST PUTNAM AVE		
<b>Incident Src Add 2:</b>	GREENWICH		
<b>Location Desc:</b>	BLOCK 99 LOT 1		
<b>Incident Database:</b>	OPRA Request - Incidents Data (After Dec 31, 2009)		

**Substances Information (After Dec 31, 2009)**

<b>Substance ID:</b>	Known	<b>Hazmat:</b>	No
<b>Substance:</b>	NONE	<b>TCPA:</b>	No

Map Key	Number of Records	Direction	Distance (mi/ft)	Elev/Diff (ft)	Site	DB
---------	-------------------	-----------	------------------	----------------	------	----

Substance Type:  
 Quantity:  
 Units:

State:  
 Contained:

**Officials Information (After Dec 31, 2009)**

Incident Task: Notification - Email      ER Organizations: Coastal Land Use - Highlands

<u>3</u>	26 of 42	WNW	0.03 / 184.62	8.31 / -1	45 RIVER RD Edgewater Boro NJ 07020	SPILLS
----------	----------	-----	---------------	-----------	--	--------

Incident ID:	633224	Injuries:	No
Incident Type:	Snow Disposal	Road Closure:	No
Incident Date:	3/13/2017	DEP Requested:	Yes
Incident Status:	Terminated	Police at Scene:	No
Incident Category:	Other	Firemen at Scene:	No
Incident Loc Type:	Other	Public Exposure:	No
Comm Center No:	17-03-13-1006-41	Public Evacuation:	No
Reporter Type:	Municipal Rep.	Facility Evacuated:	No
Reporter Rcvd Date:	3/13/2017	Confidential:	
Reporter Title:	REDACTED	Reporter Name:	REDACTED
Rpt Organization:	REDACTED	Incident State:	NJ
Reporter Address:		Incident County:	Bergen
Reporter County:		Inci Source County:	
Reporter Municip:		Inci Source Munic:	
Reporter State:		Inci Source ZIP:	
Reporter Zip:		Contact Name:	
Received Date:	3/13/2017		
Incident Source:	UNKNOWN		
Incident Description:	BORO ADMINISTRATOR CALLED REQUESTING TO DUMP SNOW INTO THE HUDSON RIVER.		
Incident Src Addr:			
Incident Src Add 2:			
Location Desc:	HUDSON RIVER		
Incident Database:	OPRA Request - Incidents Data (After Dec 31, 2009)		

**Substances Information (After Dec 31, 2009)**

Substance ID:	Known	Hazmat:	No
Substance:	NONE	TCPA:	No
Substance Type:		State:	
Quantity:		Contained:	
Units:			

**Officials Information (After Dec 31, 2009)**

Incident Task: Notification - Office      ER Organizations: Water - North

<u>3</u>	27 of 42	WNW	0.03 / 184.62	8.31 / -1	IPARK EDGEWATER 45 RIVER RD EDGEWATER NJ 07020	NJEMS
----------	----------	-----	---------------	-----------	--	-------

Site ID:	14275	Address 1:	45 RIVER RD
WMA:	05	Address 2:	
GNIS:	885203	Address 3:	
HUC11:	02030101170	Mun Code:	0213
HUC14:	02030101170010	Mun:	EDGEWATER BORO
SSN:	0213	Municipality:	EDGEWATER BORO
Object ID:	231042	County:	BERGEN
Key:	3400320020	ZIP Code:	07020
WMA Name:	Hackensack, Hudson, and Pascack	X Coord No:	632769.0
Wregion:	1	Y Coord No:	717988.0
WR Name:	Northeast	Latitude:	40.803426780277
W Name:	Hudson River	Longitude:	-73.9919401516296

Map Key	Number of Records	Direction	Distance (mi/ft)	Elev/Diff (ft)	Site	DB
<b>SW Name:</b>		Hudson River		<b>Coord Orig:</b>		DEP-Program
<b>Global ID:</b>		{3D1BF168-D596-4337-AA5F-974C00198DD8}		<b>Coord Sys:</b>		NJ STATE PLANE (NAD83) - USFEET
<b>Coord Type:</b>		Digital Image				
<u>3</u>	28 of 42	WNW	0.03 / 184.62	8.31 / -1	UNILEVER RESEARCH & DEVELOPMENT INC 45 RIVER RD Edgewater Boro NJ 07020	SITE REMEDIATION
<b>Site ID:</b>		14275				
<b>PI ID:</b>		572153				
<b>Type:</b>		SRP-RFS				
<b>Program:</b>		Site Remediation				
<u>3</u>	29 of 42	WNW	0.03 / 184.62	8.31 / -1	MYSTIC BULK CARRIERS 45 RIVER RD Edgewater Boro NJ 07020	ALL SITES
<b>Site ID:</b>		14275				
<b>PI ID:</b>		NJC876025529				
<b>Type:</b>		HW GENERATOR				
<b>Program:</b>		Hazardous Waste				
<u>3</u>	30 of 42	WNW	0.03 / 184.62	8.31 / -1	UNILEVER RESEARCH, US 45 RIVER RD Edgewater Boro NJ 07020	ALL SITES
<b>Site ID:</b>		14275				
<b>PI ID:</b>		02007				
<b>Type:</b>		ENVIRONMENTAL LAB				
<b>Program:</b>		Lab Certification				
<u>3</u>	31 of 42	WNW	0.03 / 184.62	8.31 / -1	UNILEVER RESEARCH & DEVELOPMENT INC 45 RIVER RD Edgewater Boro NJ 07020	SITE REMEDIATION
<b>Site ID:</b>		14275				
<b>PI ID:</b>		015891				
<b>Type:</b>		SRP-PI				
<b>Program:</b>		Site Remediation				
<u>3</u>	32 of 42	WNW	0.03 / 184.62	8.31 / -1	I.PARK EDGEWATER 45 RIVER RD Edgewater Boro NJ 07020	ALL SITES
<b>Site ID:</b>		14275				
<b>PI ID:</b>		441102				
<b>Type:</b>		NJPDES				
<b>Program:</b>		Water Quality				
<u>3</u>	33 of 42	WNW	0.03 / 184.62	8.31 / -1	I PARK EDGEWATER LLC 45 RIVER RD Edgewater Boro NJ 07676	ALL SITES
<b>Site ID:</b>		14275				
<b>PI ID:</b>		0213-15-0001.1				

Map Key	Number of Records	Direction	Distance (mi/ft)	Elev/Diff (ft)	Site	DB
<b>Type:</b> <b>Program:</b>		COASTAL AND LAND USE Land Use				
<a href="#">3</a>	34 of 42	WNW	0.03 / 184.62	8.31 / -1	NATIONAL RESOURCES 45 RIVER RD Edgewater Boro NJ 00000	ALL SITES
<b>Site ID:</b> <b>PI ID:</b> <b>Type:</b> <b>Program:</b>		14275 0213-06-0001.1 COASTAL AND LAND USE Land Use				
<a href="#">3</a>	35 of 42	WNW	0.03 / 184.62	8.31 / -1	UNILEVER RESEARCH US INC 45 RIVER RD Edgewater Boro NJ 07020	ALL SITES
<b>Site ID:</b> <b>PI ID:</b> <b>Type:</b> <b>Program:</b>		14275 47011 NJPDES Water Quality				
<a href="#">3</a>	36 of 42	WNW	0.03 / 184.62	8.31 / -1	I PARK EDGEWATER LLC 45 RIVER RD Edgewater Boro NJ 07020	ALL SITES
<b>Site ID:</b> <b>PI ID:</b> <b>Type:</b> <b>Program:</b>		14275 NJD001495753 HW GENERATOR Hazardous Waste				
<a href="#">3</a>	37 of 42	WNW	0.03 / 184.62	8.31 / -1	UNILEVER RESEARCH US 45 RIVER RD Edgewater Boro NJ 07020	ALL SITES
<b>Site ID:</b> <b>PI ID:</b> <b>Type:</b> <b>Program:</b>		14275 00011 AIR Air				
<a href="#">3</a>	38 of 42	WNW	0.03 / 184.62	8.31 / -1	IPARK EDGEWATER LLC 45 RIVER RD Edgewater Boro NJ 07020	ALL SITES
<b>Site ID:</b> <b>PI ID:</b> <b>Type:</b> <b>Program:</b>		14275 0213-06-0001.2 COASTAL AND LAND USE Land Use				
<a href="#">3</a>	39 of 42	WNW	0.03 / 184.62	8.31 / -1	UNILEVER RESEARCH U S 45 RIVER ROAD Edgewater Boro NJ 070200000	ALL SITES
<b>Site ID:</b> <b>PI ID:</b> <b>Type:</b> <b>Program:</b>		14275 131864 SOLID WASTE FACILITY Solid Waste				



Map Key	Number of Records	Direction	Distance (mi/ft)	Elev/Diff (ft)	Site	DB
<a href="#">3</a>	40 of 42	WNW	0.03 / 184.62	8.31 / -1	PAUL PHILLIPS OF FIRST HARTFORD 45 RIVER RD Edgewater Boro NJ 07020	ALL SITES
<b>Site ID:</b>		456237				
<b>PI ID:</b>		0213-06-0001.3				
<b>Type:</b>		COASTAL AND LAND USE				
<b>Program:</b>		Land Use				
<a href="#">3</a>	41 of 42	WNW	0.03 / 184.62	8.31 / -1	CONOPCO INC 45 RIVER RD Edgewater Boro NJ 07020	ALL SITES
<b>Site ID:</b>		14275				
<b>PI ID:</b>		76615300008				
<b>Type:</b>		POLLUTION PREVENTION/RIGHT TO KNOW				
<b>Program:</b>		Right-to-Know				
<a href="#">3</a>	42 of 42	WNW	0.03 / 184.62	8.31 / -1	UNILEVER RESEARCH & DEVELOPMENT INC 45 RIVER RD Edgewater Boro NJ	UST
<b>PI No:</b>		<b>Pref ID No:</b>		015891		
<b>UST Status(es):</b>		<b>PI ID:</b>		58985		
<b>Type UST Reg:</b>		<b>Alt PI Name (Map):</b>		UNILEVER RESEARCH & DEVELOPMENT INC		
<b>PI Name:</b>		<b>Alt Address 1 (Map):</b>		45 RIVER RD		
<b>Address(es):</b>		<b>Alt Address 2 (Map):</b>		Edgewater Boro		
<b>Municipality:</b>		<b>Alt Municipality (Map):</b>		Bergen		
<b>County:</b>		<b>Alt County (Map):</b>				
<b>Zip Code:</b>						
<b><u>Details - Map Open Data Web Download</u></b>						
<b>Site ID:</b>		14275		<b>Activity Type:</b>		Updated UST Registration
<b>Int Doc ID:</b>		414337		<b>Aco Exists:</b>		
<b>Doc Status:</b>		Terminated		<b>Coord Type:</b>		Digital Image
<b>Inspection Date:</b>		01-Jan-1970		<b>Coord Source:</b>		DEP-Program
<b>Expiration Date:</b>		16-Nov-2000		<b>X Coord:</b>		632769.0
<b>Period:</b>		11/14/2000-11/16/2000		<b>Y Coord:</b>		717988.0
<b>Coord System:</b>		NJ State Plane (NAD83) - USFEET				
<b>Global ID:</b>		{A7B3CB9B-8E3A-43E2-9491-3C21970E304F}				
<b>ObjectID:</b>		33752				
<a href="#">4</a>	1 of 1	W	0.04 / 235.76	8.99 / 0	RIVER RD & CHURCH HIL NORTH BERGEN NJ	HIS SPILL
<b>Case No:</b>		94-8-25-0957-32		<b>Operator:</b>		JIMS
<b>Hazmat:</b>		Y		<b>Caller Name:</b>		REDACTED
<b>Case Number:</b>		15451		<b>Caller Phone:</b>		
<b>TD Log:</b>		25-AUG-94		<b>Caller Street:</b>		
<b>Dt Received:</b>		Facility		<b>Caller Muni:</b>		
<b>Nature of Incident:</b>				<b>Caller State:</b>		
<b>Substances:</b>				<b>Caller Title:</b>		
<b>Substance Identity:</b>		Suspected		<b>Incident Location:</b>		Other
<b>Substance State:</b>		Liquid		<b>Other Location:</b>		
<b>Substance Name:</b>		PETROLEUM HYDROCARBONS		<b>Location Site:</b>		IN AREA OF
<b>A310 Letter:</b>		Y		<b>Location Phone:</b>		
<b>TCPA Chemical:</b>		U		<b>Location County:</b>		HUDSON

Map Key	Number of Records	Direction	Distance (mi/ft)	Elev/Diff (ft)	Site	DB
<b>Comu Code:</b>	0908				<b>Location Type:</b> Commercial	
<b>Reference Code:</b>	101				<b>Incident Date:</b> 24-AUG-94	
<b>Amount Released:</b>	UNKNOWN				<b>Incident Time:</b> 1530	
<b>Release Verifi:</b>					<b>Resp Party:</b> UnKnown	
<b>Subst Contained:</b>	N				<b>Resp Party Name:</b>	
<b>Type of Spill:</b>	Continuous				<b>Res Party Contact:</b>	
<b>Incident Desc:</b>	Soil Contamination				<b>Resp Party Title:</b>	
<b>Injuries:</b>	N				<b>Resp Party Phone:</b>	
<b>Public Exposure:</b>	N				<b>Resp Party Street:</b>	
<b>Facility Evacuation:</b>	N				<b>Resp Party Munic:</b>	
<b>Police at Scene:</b>	N				<b>Resp Party County:</b>	
<b>Public Evacuation:</b>	N				<b>Resp Party State:</b>	
<b>Firemen at Scene:</b>	N				<b>Resp Zip:</b>	
<b>Assis Required:</b>	N				<b>Local Munic Name:</b> NORTH BERGEN TWP	
<b>Road Closed:</b>					<b>Local Munic Title:</b> OPER 5	
<b>Contamination:</b>	Land				<b>Local Munic Phone:</b> 201-392-2100	
<b>Receiving Water:</b>					<b>Local Munic Date:</b> 25-AUG-94	
<b>Wind Direc Speed:</b>					<b>Local Munic Time:</b> 1007	
<b>Direction:</b>					<b>Other Name:</b>	
<b>NJSP Name:</b>					<b>Other Title:</b>	
<b>NJSP Title:</b>					<b>Other Phone:</b>	
<b>NJSP Phone:</b>					<b>Other Date:</b>	
<b>NJSP Date:</b>					<b>Other Time:</b>	
<b>NJSP Time:</b>					<b>A1 Name:</b>	
<b>Date Faxed:</b>					<b>A1 Referral:</b> DRPSR	
<b>Date 1:</b>					<b>A1 Region:</b> BFO-CAS	
<b>Date 2:</b>					<b>A1 Phone:</b> Faxed,Mailed	
<b>Date 3:</b>					<b>A1 Date:</b> 25-AUG-94	
<b>A1 Time:</b>					<b>Moa:</b>	
<b>A1 Tm:</b>	B				<b>Drill:</b>	
<b>A2 Name:</b>					<b>Muni Notify:</b>	
<b>A2 Referral:</b>					<b>Hazardous:</b>	
<b>A2 Region:</b>					<b>A2 Phone:</b>	
<b>A2 Date:</b>					<b>A2 Time:</b>	
<b>A2 Tm:</b>					<b>A3 Name:</b>	
<b>A3 Referral:</b>					<b>A3 Region:</b>	
<b>A3 Phone:</b>					<b>A3 Date:</b>	
<b>A3 Time:</b>					<b>A3 Tm:</b>	
<b>Date Printed:</b>					<b>Date A310:</b>	
<b>Date Updated:</b>						
<b>Comments:</b>						
<b>Status at Scene:</b>					SOIL CONTAMINATION DISCOVERED UPON DIGGING FOR NEW SANITARY SEWER LINE NO CLEANUP HAS BEEN DONE BUT PROJECT HAS BEEN TERMINATED TILL ADVISE FROM DEP	

**5**      1 of 58      **W**      0.05 / 247.03      8.58 / 0      **1 RIVER RD  
EDGEWATER BOROUGH NJ**      **RE EVAL**

**PI ID:** G000008597  
**Status:** Assigned to Lead Bureau.  
**Category:** Non-Homeowner  
**Site Name:** ALL COUNTY ENVIRONMENTAL SERVICES  
**County:** BERGEN

**5**      2 of 58      **W**      0.05 / 247.03      8.58 / 0      **1 RIVER RD  
EDGEWATER NJ**      **HIS SPILL**

**Case No:** 88-03-29-1245      **Operator:**  
**Hazmat:** Y      **Caller Name:** REDACTED  
**Case Number:**      **Caller Phone:**  
**TD Log:** 2209      **Caller Street:**  
**Dt Received:** 29-MAR-88      **Caller Muni:**  
**Nature of Incident:** Citizen      **Caller State:**  
**Substances:**      **Caller Title:**  
**Substance Identity:** Known      **Incident Location:** Facility

Map Key	Number of Records	Direction	Distance (mi/ft)	Elev/Diff (ft)	Site	DB
<b>Substance State:</b>	Liquid				<b>Other Location:</b>	
<b>Substance Name:</b>	OIL WASTE				<b>Location Site:</b>	EDGEWATER ASSOC/QUANTA
<b>A310 Letter:</b>					<b>Location Phone:</b>	201-945-3700
<b>TCPA Chemical:</b>	N				<b>Location County:</b>	BERGEN
<b>Comu Code:</b>	0213				<b>Location Type:</b>	Municipal
<b>Reference Code:</b>	001				<b>Incident Date:</b>	29-MAR-88
<b>Amount Released:</b>	100 GALS				<b>Incident Time:</b>	AM
<b>Release Verifi:</b>	Estimate				<b>Resp Party:</b>	Known
<b>Subst Contained:</b>	Y				<b>Resp Party Name:</b>	EDGEWATER ASSOC/QUAN
<b>Type of Spill:</b>	Terminated				<b>Res Party Contact:</b>	GINA CHASE/JAMI FRAR
<b>Incident Desc:</b>	SPILL				<b>Resp Party Title:</b>	
<b>Injuries:</b>	N				<b>Resp Party Phone:</b>	201-945-3700
<b>Public Exposure:</b>	N				<b>Resp Party Street:</b>	RIVER ROAD
<b>Facility Evacuation:</b>	N				<b>Resp Party Munic:</b>	EDGEWATER
<b>Police at Scene:</b>	N				<b>Resp Party County:</b>	BERGEN
<b>Public Evacuation:</b>	N				<b>Resp Party State:</b>	NJ
<b>Firemen at Scene:</b>	N				<b>Resp Zip:</b>	
<b>Assis Required:</b>	N				<b>Local Munic Name:</b>	
<b>Road Closed:</b>					<b>Local Munic Title:</b>	
<b>Contamination:</b>					<b>Local Munic Phone:</b>	
<b>Receiving Water:</b>	HUSDON RIVER				<b>Local Munic Date:</b>	
<b>Wind Direc Speed:</b>	0				<b>Local Munic Time:</b>	
<b>Direction:</b>					<b>Other Name:</b>	
<b>NJSP Name:</b>	P. JESPERS				<b>Other Title:</b>	
<b>NJSP Title:</b>	OEM				<b>Other Phone:</b>	
<b>NJSP Phone:</b>	882-2000				<b>Other Date:</b>	
<b>NJSP Date:</b>	29-MAR-88				<b>Other Time:</b>	
<b>NJSP Time:</b>	1302				<b>A1 Name:</b>	G. OLDS
<b>Date Faxed:</b>					<b>A1 Referral:</b>	DEQ
<b>Date 1:</b>					<b>A1 Region:</b>	ER1
<b>Date 2:</b>					<b>A1 Phone:</b>	699-3959
<b>Date 3:</b>					<b>A1 Date:</b>	29-MAR-88
<b>A1 Time:</b>	1252				<b>Moa:</b>	
<b>A1 Tm:</b>	T				<b>Drill:</b>	
<b>A2 Name:</b>	GRISZELL				<b>Muni Notify:</b>	
<b>A2 Referral:</b>	DHWM				<b>Hazardous:</b>	
<b>A2 Region:</b>	Metro				<b>A2 Phone:</b>	669-3960
<b>A2 Date:</b>	29-MAR-88				<b>A2 Time:</b>	1307
<b>A2 Tm:</b>	T				<b>A3 Name:</b>	JOE LICCESE
<b>A3 Referral:</b>					<b>A3 Region:</b>	
<b>A3 Phone:</b>	669-3900				<b>A3 Date:</b>	29-MAR-88
<b>A3 Time:</b>	1311				<b>A3 Tm:</b>	T
<b>Date Printed:</b>					<b>Date A310:</b>	
<b>Date Updated:</b>						
<b>Comments:</b>						
<b>Status at Scene:</b>						

5      3 of 58      W      0.05 / 247.03      8.58 / 0      1 RIVER RD EDGEWATER NJ      HIS SPILL

<b>Case No:</b>	88-03-18-0847	<b>Operator:</b>	BOB
<b>Hazmat:</b>	Y	<b>Caller Name:</b>	REDACTED
<b>Case Number:</b>		<b>Caller Phone:</b>	
<b>TD Log:</b>	1870	<b>Caller Street:</b>	
<b>Dt Received:</b>	18-MAR-88	<b>Caller Muni:</b>	
<b>Nature of Incident:</b>	Citizen	<b>Caller State:</b>	
<b>Substances:</b>		<b>Caller Title:</b>	
<b>Substance Identity:</b>	Known	<b>Incident Location:</b>	Facility
<b>Substance State:</b>		<b>Other Location:</b>	
<b>Substance Name:</b>	ASBESTOS & CHEMICAL IN PIPES	<b>Location Site:</b>	EDGEWATER ASSOCIATES
<b>A310 Letter:</b>		<b>Location Phone:</b>	201-854-3377
<b>TCPA Chemical:</b>		<b>Location County:</b>	BERGEN
<b>Comu Code:</b>	0213	<b>Location Type:</b>	Municipal
<b>Reference Code:</b>	001	<b>Incident Date:</b>	17-MAR-88
<b>Amount Released:</b>	UNK	<b>Incident Time:</b>	0800
<b>Release Verifi:</b>		<b>Resp Party:</b>	Known
<b>Subst Contained:</b>	N	<b>Resp Party Name:</b>	DEMETREKIS, SINISI 2

Map Key	Number of Records	Direction	Distance (mi/ft)	Elev/Diff (ft)	Site	DB
<b>Type of Spill:</b>	Intermittent				<b>Res Party Contact:</b>	GINA CHASE
<b>Incident Desc:</b>	ILLEGAL DUMPING				<b>Resp Party Title:</b>	ATTORNEY
<b>Injuries:</b>	N				<b>Resp Party Phone:</b>	201-854-3377
<b>Public Exposure:</b>	N				<b>Resp Party Street:</b>	
<b>Facility Evacuation:</b>	N				<b>Resp Party Munic:</b>	EDGEWATER
<b>Police at Scene:</b>	N				<b>Resp Party County:</b>	BERGEN
<b>Public Evacuation:</b>	N				<b>Resp Party State:</b>	NJ
<b>Firemen at Scene:</b>	N				<b>Resp Zip:</b>	
<b>Assis Required:</b>	Y				<b>Local Munic Name:</b>	CHIEF YOUMANS
<b>Road Closed:</b>					<b>Local Munic Title:</b>	EDGEWATER P D
<b>Contamination:</b>					<b>Local Munic Phone:</b>	201-943-2200
<b>Receiving Water:</b>					<b>Local Munic Date:</b>	18-MAR-88
<b>Wind Direc Speed:</b>	0				<b>Local Munic Time:</b>	0915
<b>Direction:</b>					<b>Other Name:</b>	
<b>NJSP Name:</b>	SGT LANARD				<b>Other Title:</b>	
<b>NJSP Title:</b>	NJSP				<b>Other Phone:</b>	
<b>NJSP Phone:</b>	882-2000				<b>Other Date:</b>	
<b>NJSP Date:</b>	18-MAR-88				<b>Other Time:</b>	
<b>NJSP Time:</b>	0909				<b>A1 Name:</b>	LES JONES
<b>Date Faxed:</b>					<b>A1 Referral:</b>	DEQ
<b>Date 1:</b>					<b>A1 Region:</b>	ER1
<b>Date 2:</b>					<b>A1 Phone:</b>	201-669-3955
<b>Date 3:</b>					<b>A1 Date:</b>	18-MAR-88
<b>A1 Time:</b>	0859				<b>Moa:</b>	
<b>A1 Tm:</b>	T				<b>Drill:</b>	
<b>A2 Name:</b>	MIKE GREENWALD				<b>Muni Notify:</b>	
<b>A2 Referral:</b>	DSWM				<b>Hazardous:</b>	
<b>A2 Region:</b>	HQ1				<b>A2 Phone:</b>	609-476-0791
<b>A2 Date:</b>	18-MAR-88				<b>A2 Time:</b>	0936
<b>A2 Tm:</b>	M				<b>A3 Name:</b>	
<b>A3 Referral:</b>					<b>A3 Region:</b>	
<b>A3 Phone:</b>					<b>A3 Date:</b>	
<b>A3 Time:</b>					<b>A3 Tm:</b>	
<b>Date Printed:</b>					<b>Date A310:</b>	
<b>Date Updated:</b>						
<b>Comments:</b>						
<b>Status at Scene:</b>						

5      4 of 58      W      0.05 / 247.03      8.58 / 0      1 RIVER RD EDGEWATER NJ      HIS SPILL

<b>Case No:</b>	90-11-05-1101	<b>Operator:</b>	PHIL
<b>Hazmat:</b>	Y	<b>Caller Name:</b>	REDACTED
<b>Case Number:</b>		<b>Caller Phone:</b>	
<b>TD Log:</b>	15077	<b>Caller Street:</b>	
<b>Dt Received:</b>	05-NOV-90	<b>Caller Muni:</b>	
<b>Nature of Incident:</b>	Citizen	<b>Caller State:</b>	
<b>Substances:</b>		<b>Caller Title:</b>	
<b>Substance Identity:</b>	Known	<b>Incident Location:</b>	Facility
<b>Substance State:</b>	Liquid	<b>Other Location:</b>	
<b>Substance Name:</b>	CYANIDE	<b>Location Site:</b>	ABANDAN FACTORY
<b>A310 Letter:</b>	N	<b>Location Phone:</b>	
<b>TCPA Chemical:</b>	N	<b>Location County:</b>	BERGEN
<b>Comu Code:</b>	0213	<b>Location Type:</b>	Commercial
<b>Reference Code:</b>	001	<b>Incident Date:</b>	15-OCT-90
<b>Amount Released:</b>	NONE NONE	<b>Incident Time:</b>	
<b>Release Verifi:</b>		<b>Resp Party:</b>	UnKnown
<b>Subst Contained:</b>	Y	<b>Resp Party Name:</b>	
<b>Type of Spill:</b>		<b>Res Party Contact:</b>	
<b>Incident Desc:</b>	ABANDON CONTAINERS	<b>Resp Party Title:</b>	
<b>Injuries:</b>	N	<b>Resp Party Phone:</b>	
<b>Public Exposure:</b>	N	<b>Resp Party Street:</b>	
<b>Facility Evacuation:</b>	N	<b>Resp Party Munic:</b>	
<b>Police at Scene:</b>	N	<b>Resp Party County:</b>	
<b>Public Evacuation:</b>	N	<b>Resp Party State:</b>	
<b>Firemen at Scene:</b>	N	<b>Resp Zip:</b>	
<b>Assis Required:</b>	Y	<b>Local Munic Name:</b>	

Map Key	Number of Records	Direction	Distance (mi/ft)	Elev/Diff (ft)	Site	DB
Road Closed:					Local Munic Title:	
Contamination:					Local Munic Phone:	
Receiving Water:					Local Munic Date:	
Wind Direc Speed:	0				Local Munic Time:	
Direction:					Other Name:	
NJSP Name:					Other Title:	
NJSP Title:	OEM				Other Phone:	
NJSP Phone:					Other Date:	
NJSP Date:	05-NOV-90				Other Time:	
NJSP Time:					A1 Name:	BRUCE DOYLE
Date Faxed:					A1 Referral:	DEQ
Date 1:					A1 Region:	ER1
Date 2:					A1 Phone:	OFFICE
Date 3:					A1 Date:	05-NOV-90
A1 Time:	1118				Moa:	
A1 Tm:	T				Drill:	
A2 Name:					Muni Notify:	
A2 Referral:	DEQ				Hazardous:	
A2 Region:	HQ1				A2 Phone:	
A2 Date:					A2 Time:	
A2 Tm:					A3 Name:	
A3 Referral:					A3 Region:	
A3 Phone:					A3 Date:	
A3 Time:					A3 Tm:	
Date Printed:					Date A310:	
Date Updated:						
Comments:						
Status at Scene:						

5      5 of 58      W      0.05 / 247.03      8.58 / 0      1 RIVER RD EDGEWATER NJ      HIS SPILL

Case No:	90-10-26-1518	Operator:	JIMH
Hazmat:	Y	Caller Name:	REDACTED
Case Number:		Caller Phone:	
TD Log:	14669	Caller Street:	
Dt Received:	26-OCT-90	Caller Muni:	
Nature of Incident:	Other	Caller State:	
Substances:		Caller Title:	
Substance Identity:	Known	Incident Location:	Facility
Substance State:	Liquid	Other Location:	
Substance Name:	CYANIDE SOLUTION	Location Site:	LUSTER LON INC
A310 Letter:	Y	Location Phone:	
TCPA Chemical:	N	Location County:	BERGEN
Comu Code:	0213	Location Type:	Commercial
Reference Code:	001	Incident Date:	26-OCT-90
Amount Released:	UNK	Incident Time:	1511
Release Verifi:		Resp Party:	UnKnown
Subst Contained:	U	Resp Party Name:	
Type of Spill:	Terminated	Res Party Contact:	
Incident Desc:	ABANDONED CONTAINERS	Resp Party Title:	
Injuries:	N	Resp Party Phone:	
Public Exposure:	U	Resp Party Street:	
Facility Evacuation:	N	Resp Party Muni:	
Police at Scene:	N	Resp Party County:	
Public Evacuation:	N	Resp Party State:	
Firemen at Scene:	N	Resp Zip:	
Assis Required:	Y	Local Munic Name:	SGT GOODWIN
Road Closed:		Local Munic Title:	EDGEWATER PD
Contamination:		Local Munic Phone:	943-2200
Receiving Water:		Local Munic Date:	26-OCT-90
Wind Direc Speed:		Local Munic Time:	1534
Direction:		Other Name:	
NJSP Name:	OEM	Other Title:	
NJSP Title:		Other Phone:	
NJSP Phone:		Other Date:	
NJSP Date:	26-OCT-90	Other Time:	

Map Key	Number of Records	Direction	Distance (mi/ft)	Elev/Diff (ft)	Site	DB
<b>NJSP Time:</b>				<b>A1 Name:</b>	JOE HOYLE	
<b>Date Faxed:</b>				<b>A1 Referral:</b>	DEQ	
<b>Date 1:</b>				<b>A1 Region:</b>	ER1	
<b>Date 2:</b>				<b>A1 Phone:</b>	OFFICE	
<b>Date 3:</b>				<b>A1 Date:</b>	26-OCT-90	
<b>A1 Time:</b>	1526			<b>Moa:</b>		
<b>A1 Tm:</b>	T			<b>Drill:</b>		
<b>A2 Name:</b>				<b>Muni Notify:</b>		
<b>A2 Referral:</b>				<b>Hazardous:</b>		
<b>A2 Region:</b>				<b>A2 Phone:</b>		
<b>A2 Date:</b>				<b>A2 Time:</b>		
<b>A2 Tm:</b>				<b>A3 Name:</b>		
<b>A3 Referral:</b>				<b>A3 Region:</b>		
<b>A3 Phone:</b>				<b>A3 Date:</b>		
<b>A3 Time:</b>				<b>A3 Tm:</b>		
<b>Date Printed:</b>				<b>Date A310:</b>		
<b>Date Updated:</b>						
<b>Comments:</b>						
<b>Status at Scene:</b>				ABANDONED TANK		

5      6 of 58      W      0.05 / 247.03      8.58 / 0      1 RIVER RD EDGEWATER NJ      HIS SPILL

<b>Case No:</b>	92-2-22-2150-32	<b>Operator:</b>	JOES
<b>Hazmat:</b>	U	<b>Caller Name:</b>	REDACTED
<b>Case Number:</b>		<b>Caller Phone:</b>	
<b>TD Log:</b>	3051	<b>Caller Street:</b>	
<b>Dt Received:</b>	22-FEB-92	<b>Caller Muni:</b>	
<b>Nature of Incident:</b>	Other	<b>Caller State:</b>	
<b>Substances:</b>		<b>Caller Title:</b>	
<b>Substance Identity:</b>	Unknown	<b>Incident Location:</b>	Facility
<b>Substance State:</b>	Solid	<b>Other Location:</b>	
<b>Substance Name:</b>	UNKNOWN SOLID	<b>Location Site:</b>	ABANDONED WAREHOUSE
<b>A310 Letter:</b>	Y	<b>Location Phone:</b>	NONE
<b>TCPA Chemical:</b>	U	<b>Location County:</b>	BERGEN
<b>Comu Code:</b>	0213	<b>Location Type:</b>	Industrial
<b>Reference Code:</b>	001	<b>Incident Date:</b>	22-FEB-92
<b>Amount Released:</b>	UNK	<b>Incident Time:</b>	2010
<b>Release Verifi:</b>		<b>Resp Party:</b>	UnKnown
<b>Subst Contained:</b>	U	<b>Resp Party Name:</b>	
<b>Type of Spill:</b>	Continuous	<b>Res Party Contact:</b>	
<b>Incident Desc:</b>	Fire	<b>Resp Party Title:</b>	
<b>Injuries:</b>	N	<b>Resp Party Phone:</b>	
<b>Public Exposure:</b>	N	<b>Resp Party Street:</b>	
<b>Facility Evacuation:</b>	N	<b>Resp Party Munic:</b>	
<b>Police at Scene:</b>	Y	<b>Resp Party County:</b>	
<b>Public Evacuation:</b>	N	<b>Resp Party State:</b>	
<b>Firemen at Scene:</b>	Y	<b>Resp Zip:</b>	
<b>Assis Required:</b>	N	<b>Local Munic Name:</b>	EDGEWATER BORO
<b>Road Closed:</b>		<b>Local Munic Title:</b>	SGT KLMASTEWski
<b>Contamination:</b>	Air	<b>Local Munic Phone:</b>	201-943-2200
<b>Receiving Water:</b>		<b>Local Munic Date:</b>	22-FEB-92
<b>Wind Direc Speed:</b>	UNK	<b>Local Munic Time:</b>	2159
<b>Direction:</b>		<b>Other Name:</b>	
<b>NJSP Name:</b>	OEM	<b>Other Title:</b>	
<b>NJSP Title:</b>		<b>Other Phone:</b>	
<b>NJSP Phone:</b>	609-882-2000	<b>Other Date:</b>	
<b>NJSP Date:</b>	22-FEB-92	<b>Other Time:</b>	
<b>NJSP Time:</b>		<b>A1 Name:</b>	GARY ALLEN
<b>Date Faxed:</b>		<b>A1 Referral:</b>	DRPSR
<b>Date 1:</b>		<b>A1 Region:</b>	ER1
<b>Date 2:</b>		<b>A1 Phone:</b>	ANS PAGE
<b>Date 3:</b>		<b>A1 Date:</b>	22-FEB-92
<b>A1 Time:</b>	2235	<b>Moa:</b>	
<b>A1 Tm:</b>	T	<b>Drill:</b>	
<b>A2 Name:</b>		<b>Muni Notify:</b>	
<b>A2 Referral:</b>		<b>Hazardous:</b>	



Map Key	Number of Records	Direction	Distance (mi/ft)	Elev/Diff (ft)	Site	DB
A2 Region:				A2 Phone:		
A2 Date:				A2 Time:		
A2 Tm:				A3 Name:		
A3 Referral:				A3 Region:		
A3 Phone:				A3 Date:		
A3 Time:				A3 Tm:		
Date Printed:				Date A310:		
Date Updated:						
Comments:		2240 GIVEN TO C GIBBONS...ADV TO CALL RES 10 WITH UPDATE..				
Status at Scene:		BUILDING FIRE,UNK IF ANY CHEMICALS ARE IN BUILDING..				

5      7 of 58      W      0.05 / 247.03      8.58 / 0      1 RIVER ROAD EDGEWATER NJ      HIS SPILL

<b>Case No:</b>	87-09-04-1458	<b>Operator:</b>	MARSHA
<b>Hazmat:</b>	N	<b>Caller Name:</b>	REDACTED
<b>Case Number:</b>		<b>Caller Phone:</b>	
<b>TD Log:</b>	5751	<b>Caller Street:</b>	
<b>Dt Received:</b>	04-SEP-87	<b>Caller Muni:</b>	
<b>Nature of Incident:</b>	Citizen	<b>Caller State:</b>	
<b>Substances:</b>		<b>Caller Title:</b>	
<b>Substance Identity:</b>	Known	<b>Incident Location:</b>	Facility
<b>Substance State:</b>		<b>Other Location:</b>	
<b>Substance Name:</b>	SPARKS AND DUST	<b>Location Site:</b>	QUANTIS RESOURCES
<b>A310 Letter:</b>		<b>Location Phone:</b>	
<b>TCPA Chemical:</b>		<b>Location County:</b>	BERGEN
<b>Comu Code:</b>	0213	<b>Location Type:</b>	Municipal
<b>Reference Code:</b>		<b>Incident Date:</b>	04-SEP-87
<b>Amount Released:</b>	UNK	<b>Incident Time:</b>	
<b>Release Verifi:</b>		<b>Resp Party:</b>	Known
<b>Subst Contained:</b>	N	<b>Resp Party Name:</b>	QUANTIS RESOURCES
<b>Type of Spill:</b>	Intermittent	<b>Res Party Contact:</b>	
<b>Incident Desc:</b>	AIR RELEASE	<b>Resp Party Title:</b>	
<b>Injuries:</b>	N	<b>Resp Party Phone:</b>	
<b>Public Exposure:</b>	Y	<b>Resp Party Street:</b>	1 RIVER ROAD
<b>Facility Evacuation:</b>	N	<b>Resp Party Munic:</b>	EDGEWATER
<b>Police at Scene:</b>	U	<b>Resp Party County:</b>	BERGEN
<b>Public Evacuation:</b>		<b>Resp Party State:</b>	NJ
<b>Firemen at Scene:</b>		<b>Resp Zip:</b>	
<b>Assis Required:</b>	Y	<b>Local Munic Name:</b>	
<b>Road Closed:</b>		<b>Local Munic Title:</b>	
<b>Contamination:</b>		<b>Local Munic Phone:</b>	
<b>Receiving Water:</b>		<b>Local Munic Date:</b>	
<b>Wind Direc Speed:</b>	0	<b>Local Munic Time:</b>	
<b>Direction:</b>		<b>Other Name:</b>	
<b>NJSP Name:</b>	JIM HURLEY	<b>Other Title:</b>	
<b>NJSP Title:</b>	OEM	<b>Other Phone:</b>	
<b>NJSP Phone:</b>	8-331-2913	<b>Other Date:</b>	
<b>NJSP Date:</b>	04-SEP-87	<b>Other Time:</b>	
<b>NJSP Time:</b>	1504	<b>A1 Name:</b>	JOAN
<b>Date Faxed:</b>		<b>A1 Referral:</b>	
<b>Date 1:</b>		<b>A1 Region:</b>	
<b>Date 2:</b>		<b>A1 Phone:</b>	669-3960
<b>Date 3:</b>		<b>A1 Date:</b>	04-SEP-87
<b>A1 Time:</b>	1503	<b>Moa:</b>	
<b>A1 Tm:</b>	T	<b>Drill:</b>	
<b>A2 Name:</b>		<b>Muni Notify:</b>	
<b>A2 Referral:</b>		<b>Hazardous:</b>	
<b>A2 Region:</b>		<b>A2 Phone:</b>	
<b>A2 Date:</b>		<b>A2 Time:</b>	
<b>A2 Tm:</b>		<b>A3 Name:</b>	
<b>A3 Referral:</b>		<b>A3 Region:</b>	
<b>A3 Phone:</b>		<b>A3 Date:</b>	
<b>A3 Time:</b>		<b>A3 Tm:</b>	
<b>Date Printed:</b>		<b>Date A310:</b>	
<b>Date Updated:</b>			
<b>Comments:</b>			

Map Key	Number of Records	Direction	Distance (mi/ft)	Elev/Diff (ft)	Site	DB
---------	-------------------	-----------	------------------	----------------	------	----

Status at Scene:

<a href="#">5</a>	8 of 58	W	0.05 / 247.03	8.58 / 0	1 RIVER RD, CELOTZ I EDGEWATER NJ	HIS SPILL
-------------------	---------	---	---------------	----------	--------------------------------------	-----------

<b>Case No:</b>	87-05-08-1630	<b>Operator:</b>	CARM
<b>Hazmat:</b>	Y	<b>Caller Name:</b>	REDACTED
<b>Case Number:</b>		<b>Caller Phone:</b>	
<b>TD Log:</b>	2664	<b>Caller Street:</b>	
<b>Dt Received:</b>	08-MAY-87	<b>Caller Muni:</b>	
<b>Nature of Incident:</b>		<b>Caller State:</b>	
<b>Substances:</b>		<b>Caller Title:</b>	
<b>Substance Identity:</b>	Known	<b>Incident Location:</b>	Facility
<b>Substance State:</b>	Liquid	<b>Other Location:</b>	
<b>Substance Name:</b>	#4 OIL	<b>Location Site:</b>	SUMITT/EDGEWATER ASSOC
<b>A310 Letter:</b>		<b>Location Phone:</b>	
<b>TCPA Chemical:</b>		<b>Location County:</b>	BERGEN
<b>Comu Code:</b>	0213	<b>Location Type:</b>	Municipal
<b>Reference Code:</b>		<b>Incident Date:</b>	08-MAY-87
<b>Amount Released:</b>	50 GALLON	<b>Incident Time:</b>	UNK
<b>Release Verifi:</b>	Estimate	<b>Resp Party:</b>	Known
<b>Subst Contained:</b>	Y	<b>Resp Party Name:</b>	SUMMIT/EDGEWATER ASS
<b>Type of Spill:</b>	Terminated	<b>Res Party Contact:</b>	
<b>Incident Desc:</b>	SPILL, REMOVAL OF 2 5,000	<b>Res Party Title:</b>	
<b>Injuries:</b>	N	<b>Res Party Phone:</b>	
<b>Public Exposure:</b>	N	<b>Res Party Street:</b>	1 RIVER RD CELOTZ I
<b>Facility Evacuation:</b>	N	<b>Res Party Munic:</b>	EDGEWATER
<b>Police at Scene:</b>	N	<b>Res Party County:</b>	BERGEN
<b>Public Evacuation:</b>	U	<b>Res Party State:</b>	NJ
<b>Firemen at Scene:</b>	U	<b>Res Zip:</b>	
<b>Assis Required:</b>	N	<b>Local Munic Name:</b>	
<b>Road Closed:</b>		<b>Local Munic Title:</b>	
<b>Contamination:</b>		<b>Local Munic Phone:</b>	
<b>Receiving Water:</b>	HUDSON	<b>Local Munic Date:</b>	
<b>Wind Direc Speed:</b>	0	<b>Local Munic Time:</b>	
<b>Direction:</b>		<b>Other Name:</b>	
<b>NJSP Name:</b>	TELEFAXED	<b>Other Title:</b>	
<b>NJSP Title:</b>		<b>Other Phone:</b>	
<b>NJSP Phone:</b>		<b>Other Date:</b>	
<b>NJSP Date:</b>	08-MAY-87	<b>Other Time:</b>	
<b>NJSP Time:</b>	1800	<b>A1 Name:</b>	JEFFERY STERLING
<b>Date Faxed:</b>		<b>A1 Referral:</b>	DHWM
<b>Date 1:</b>		<b>A1 Region:</b>	Metro
<b>Date 2:</b>		<b>A1 Phone:</b>	OFFICE
<b>Date 3:</b>		<b>A1 Date:</b>	08-MAY-87
<b>A1 Time:</b>	1640	<b>Moa:</b>	
<b>A1 Tm:</b>		<b>Drill:</b>	
<b>A2 Name:</b>		<b>Muni Notify:</b>	
<b>A2 Referral:</b>		<b>Hazardous:</b>	
<b>A2 Region:</b>		<b>A2 Phone:</b>	
<b>A2 Date:</b>		<b>A2 Time:</b>	
<b>A2 Tm:</b>		<b>A3 Name:</b>	
<b>A3 Referral:</b>		<b>A3 Region:</b>	
<b>A3 Phone:</b>		<b>A3 Date:</b>	
<b>A3 Time:</b>		<b>A3 Tm:</b>	
<b>Date Printed:</b>		<b>Date A310:</b>	
<b>Date Updated:</b>			
<b>Comments:</b>			
<b>Status at Scene:</b>			

<a href="#">5</a>	9 of 58	W	0.05 / 247.03	8.58 / 0	1 RIVER ROAD EDGEWATER NJ	HIS SPILL
-------------------	---------	---	---------------	----------	------------------------------	-----------

<b>Case No:</b>	87-08-10-1821	<b>Operator:</b>	ROGER
<b>Hazmat:</b>	N	<b>Caller Name:</b>	REDACTED

Map Key	Number of Records	Direction	Distance (mi/ft)	Elev/Diff (ft)	Site	DB
<b>Case Number:</b>					<b>Caller Phone:</b>	
<b>TD Log:</b>	5053				<b>Caller Street:</b>	
<b>Dt Received:</b>	10-AUG-87				<b>Caller Muni:</b>	
<b>Nature of Incident:</b>					<b>Caller State:</b>	
<b>Substances:</b>					<b>Caller Title:</b>	
<b>Substance Identity:</b>	Unknown				<b>Incident Location:</b>	Facility
<b>Substance State:</b>					<b>Other Location:</b>	
<b>Substance Name:</b>	MATERIAL IS UNKNOWN POSSIBLE PCB RELATED				<b>Location Site:</b>	FORMER CELTEX
<b>A310 Letter:</b>					<b>Location Phone:</b>	
<b>TCPA Chemical:</b>					<b>Location County:</b>	BERGEN
<b>Comu Code:</b>	0213				<b>Location Type:</b>	Municipal
<b>Reference Code:</b>					<b>Incident Date:</b>	10-AUG-87
<b>Amount Released:</b>	UNK				<b>Incident Time:</b>	1810
<b>Release Verifi:</b>					<b>Resp Party:</b>	Unknown
<b>Subst Contained:</b>	N				<b>Resp Party Name:</b>	
<b>Type of Spill:</b>	Continuous				<b>Res Party Contact:</b>	
<b>Incident Desc:</b>	SPILL				<b>Resp Party Title:</b>	
<b>Injuries:</b>	N				<b>Resp Party Phone:</b>	
<b>Public Exposure:</b>	Y				<b>Resp Party Street:</b>	
<b>Facility Evacuation:</b>	N				<b>Resp Party Munic:</b>	
<b>Police at Scene:</b>	N				<b>Resp Party County:</b>	
<b>Public Evacuation:</b>					<b>Resp Party State:</b>	
<b>Firemen at Scene:</b>					<b>Resp Zip:</b>	
<b>Assis Required:</b>	Y				<b>Local Munic Name:</b>	
<b>Road Closed:</b>					<b>Local Munic Title:</b>	
<b>Contamination:</b>					<b>Local Munic Phone:</b>	
<b>Receiving Water:</b>					<b>Local Munic Date:</b>	
<b>Wind Direc Speed:</b>	0				<b>Local Munic Time:</b>	
<b>Direction:</b>					<b>Other Name:</b>	
<b>NJSP Name:</b>					<b>Other Title:</b>	
<b>NJSP Title:</b>					<b>Other Phone:</b>	
<b>NJSP Phone:</b>					<b>Other Date:</b>	
<b>NJSP Date:</b>					<b>Other Time:</b>	
<b>NJSP Time:</b>					<b>A1 Name:</b>	DAVID CLUGSTEN
<b>Date Faxed:</b>					<b>A1 Referral:</b>	DEQ
<b>Date 1:</b>					<b>A1 Region:</b>	HQ1
<b>Date 2:</b>					<b>A1 Phone:</b>	HOME
<b>Date 3:</b>					<b>A1 Date:</b>	10-AUG-87
<b>A1 Time:</b>	1827				<b>Moa:</b>	
<b>A1 Tm:</b>					<b>Drill:</b>	
<b>A2 Name:</b>	BOB ZOLLNER				<b>Muni Notify:</b>	
<b>A2 Referral:</b>					<b>Hazardous:</b>	
<b>A2 Region:</b>					<b>A2 Phone:</b>	HOME
<b>A2 Date:</b>	10-AUG-87				<b>A2 Time:</b>	1913
<b>A2 Tm:</b>					<b>A3 Name:</b>	
<b>A3 Referral:</b>					<b>A3 Region:</b>	
<b>A3 Phone:</b>					<b>A3 Date:</b>	
<b>A3 Time:</b>					<b>A3 Tm:</b>	
<b>Date Printed:</b>					<b>Date A310:</b>	
<b>Date Updated:</b>						
<b>Comments:</b>						
<b>Status at Scene:</b>						

5      10 of 58      W      0.05 / 247.03      8.58 / 0      1 RIVER RD EDGEWATER NJ      HIS SPILL

<b>Case No:</b>	98-03-17-1456-55	<b>Operator:</b>	JULIE
<b>Hazmat:</b>		<b>Caller Name:</b>	REDACTED
<b>Case Number:</b>		<b>Caller Phone:</b>	
<b>TD Log:</b>	21500	<b>Caller Street:</b>	
<b>Dt Received:</b>	17-MAR-98	<b>Caller Muni:</b>	
<b>Nature of Incident:</b>	Other	<b>Caller State:</b>	
<b>Substances:</b>		<b>Caller Title:</b>	
<b>Substance Identity:</b>		<b>Incident Location:</b>	Facility
<b>Substance State:</b>		<b>Other Location:</b>	
<b>Substance Name:</b>		<b>Location Site:</b>	LUSTRELON(CLOSED)

Map Key	Number of Records	Direction	Distance (mi/ft)	Elev/Diff (ft)	Site	DB
<b>A310 Letter:</b>	-				<b>Location Phone:</b>	
<b>TCPA Chemical:</b>					<b>Location County:</b>	BERGEN
<b>Comu Code:</b>	0213				<b>Location Type:</b>	Industrial
<b>Reference Code:</b>	101				<b>Incident Date:</b>	10-MAR-98
<b>Amount Released:</b>					<b>Incident Time:</b>	
<b>Release Verifi:</b>					<b>Resp Party:</b>	Unknown
<b>Subst Contained:</b>					<b>Resp Party Name:</b>	
<b>Type of Spill:</b>					<b>Res Party Contact:</b>	
<b>Incident Desc:</b>					<b>Resp Party Title:</b>	
<b>Injuries:</b>	N				<b>Resp Party Phone:</b>	
<b>Public Exposure:</b>	N				<b>Resp Party Street:</b>	
<b>Facility Evacuation:</b>	N				<b>Resp Party Munic:</b>	
<b>Police at Scene:</b>	N				<b>Resp Party County:</b>	
<b>Public Evacuation:</b>	N				<b>Resp Party State:</b>	
<b>Firemen at Scene:</b>	N				<b>Resp Zip:</b>	
<b>Assis Required:</b>	N				<b>Local Munic Name:</b>	
<b>Road Closed:</b>	No				<b>Local Munic Title:</b>	
<b>Contamination:</b>	Land				<b>Local Munic Phone:</b>	
<b>Receiving Water:</b>					<b>Local Munic Date:</b>	
<b>Wind Direc Speed:</b>	0				<b>Local Munic Time:</b>	
<b>Direction:</b>					<b>Other Name:</b>	
<b>NJSP Name:</b>					<b>Other Title:</b>	
<b>NJSP Title:</b>					<b>Other Phone:</b>	
<b>NJSP Phone:</b>					<b>Other Date:</b>	
<b>NJSP Date:</b>					<b>Other Time:</b>	
<b>NJSP Time:</b>					<b>A1 Name:</b>	
<b>Date Faxed:</b>					<b>A1 Referral:</b>	
<b>Date 1:</b>					<b>A1 Region:</b>	
<b>Date 2:</b>					<b>A1 Phone:</b>	
<b>Date 3:</b>					<b>A1 Date:</b>	
<b>A1 Time:</b>					<b>Moa:</b>	0
<b>A1 Tm:</b>					<b>Drill:</b>	0
<b>A2 Name:</b>					<b>Muni Notify:</b>	0
<b>A2 Referral:</b>					<b>Hazardous:</b>	
<b>A2 Region:</b>					<b>A2 Phone:</b>	
<b>A2 Date:</b>					<b>A2 Time:</b>	
<b>A2 Tm:</b>					<b>A3 Name:</b>	
<b>A3 Referral:</b>					<b>A3 Region:</b>	
<b>A3 Phone:</b>					<b>A3 Date:</b>	
<b>A3 Time:</b>					<b>A3 Tm:</b>	
<b>Date Printed:</b>					<b>Date A310:</b>	
<b>Date Updated:</b>						
<b>Comments:</b>						
<b>Status at Scene:</b>					PUNCTURED DRUMS,SPILLS AND ODORS FROM BUILDING BEING DEMOLISHED.BERGEN CNTY HAZ-MAT HANDLING PROBLEM	

#### Officials Information

<b>Name:</b>		<b>Phone:</b>	
<b>Method:</b>	Faxed, Mailed	<b>Date:</b>	17-MAR-98
<b>Notify:</b>	BFO-CAS	<b>Time:</b>	
<b>Offiliate:</b>	DRPSR		
<b>Name:</b>	EDGEWATER BOROUGH	<b>Phone:</b>	201-943-2200
<b>Method:</b>	Office	<b>Date:</b>	17-MAR-98
<b>Notify:</b>	MUNIC	<b>Time:</b>	1501
<b>Offiliate:</b>	LT GOODWIN		

#### Substances Information

<b>Chem Code:</b>	02014	<b>Identity:</b>	Known
<b>Substance:</b>	OIL LIKE SUBSTANCE	<b>Substate:</b>	Liquid
<b>Spill Type:</b>	Terminated	<b>Sign:</b>	
<b>UNNO:</b>		<b>Amount:</b>	0
<b>TCPA:</b>	N	<b>Unit:</b>	UNKNOWN
<b>HAZMAT:</b>	Y	<b>Verify:</b>	
<b>Approved:</b>	04-AUG-90	<b>Contained:</b>	No

Map Key	Number of Records	Direction	Distance (mi/ft)	Elev/Diff (ft)	Site	DB
---------	-------------------	-----------	------------------	----------------	------	----

<u>5</u>	11 of 58	W	0.05 / 247.03	8.58 / 0	1 RIVER RD EDGEWATER NJ	HIS SPILL
----------	----------	---	---------------	----------	----------------------------	-----------

<b>Case No:</b>	96-5-2-1722-24	<b>Operator:</b>	ROB
<b>Hazmat:</b>	N	<b>Caller Name:</b>	REDACTED
<b>Case Number:</b>		<b>Caller Phone:</b>	
<b>TD Log:</b>	6780	<b>Caller Street:</b>	
<b>Dt Received:</b>	02-MAY-96	<b>Caller Muni:</b>	
<b>Nature of Incident:</b>	Other	<b>Caller State:</b>	
<b>Substances:</b>		<b>Caller Title:</b>	
<b>Substance Identity:</b>	Known	<b>Incident Location:</b>	Other
<b>Substance State:</b>		<b>Other Location:</b>	
<b>Substance Name:</b>	NONE	<b>Location Site:</b>	CELOTEX PARK
<b>A310 Letter:</b>	N	<b>Location Phone:</b>	
<b>TCPA Chemical:</b>	N	<b>Location County:</b>	BERGEN
<b>Comu Code:</b>	0213	<b>Location Type:</b>	
<b>Reference Code:</b>	101	<b>Incident Date:</b>	
<b>Amount Released:</b>		<b>Incident Time:</b>	UNK
<b>Release Verifi:</b>		<b>Resp Party:</b>	UnKnown
<b>Subst Contained:</b>		<b>Resp Party Name:</b>	
<b>Type of Spill:</b>		<b>Res Party Contact:</b>	
<b>Incident Desc:</b>	MOA	<b>Resp Party Title:</b>	
<b>Injuries:</b>		<b>Resp Party Phone:</b>	
<b>Public Exposure:</b>		<b>Resp Party Street:</b>	
<b>Facility Evacuation:</b>		<b>Resp Party Munic:</b>	
<b>Police at Scene:</b>		<b>Resp Party County:</b>	
<b>Public Evacuation:</b>		<b>Resp Party State:</b>	
<b>Firemen at Scene:</b>		<b>Resp Zip:</b>	
<b>Assis Required:</b>		<b>Local Munic Name:</b>	
<b>Road Closed:</b>		<b>Local Munic Title:</b>	
<b>Contamination:</b>		<b>Local Munic Phone:</b>	
<b>Receiving Water:</b>		<b>Local Munic Date:</b>	
<b>Wind Direc Speed:</b>		<b>Local Munic Time:</b>	
<b>Direction:</b>		<b>Other Name:</b>	
<b>NJSP Name:</b>		<b>Other Title:</b>	
<b>NJSP Title:</b>		<b>Other Phone:</b>	
<b>NJSP Phone:</b>		<b>Other Date:</b>	
<b>NJSP Date:</b>		<b>Other Time:</b>	
<b>NJSP Time:</b>		<b>A1 Name:</b>	
<b>Date Faxed:</b>		<b>A1 Referral:</b>	DRPSR
<b>Date 1:</b>		<b>A1 Region:</b>	BFO-CAS
<b>Date 2:</b>		<b>A1 Phone:</b>	Faxed, Mailed
<b>Date 3:</b>		<b>A1 Date:</b>	02-MAY-96
<b>A1 Time:</b>		<b>Moa:</b>	
<b>A1 Tm:</b>	B	<b>Drill:</b>	
<b>A2 Name:</b>		<b>Muni Notify:</b>	
<b>A2 Referral:</b>		<b>Hazardous:</b>	
<b>A2 Region:</b>		<b>A2 Phone:</b>	
<b>A2 Date:</b>		<b>A2 Time:</b>	
<b>A2 Tm:</b>		<b>A3 Name:</b>	
<b>A3 Referral:</b>		<b>A3 Region:</b>	
<b>A3 Phone:</b>		<b>A3 Date:</b>	
<b>A3 Time:</b>		<b>A3 Tm:</b>	
<b>Date Printed:</b>		<b>Date A310:</b>	
<b>Date Updated:</b>			
<b>Comments:</b>			
<b>Status at Scene:</b>	SITE OF MOA.		

<u>5</u>	12 of 58	W	0.05 / 247.03	8.58 / 0	1 RIVER RD AND GEORG EDGEWATER NJ	HIS SPILL
----------	----------	---	---------------	----------	--------------------------------------	-----------

<b>Case No:</b>	01-05-17-0932-15	<b>Operator:</b>	CRAIG
<b>Hazmat:</b>		<b>Caller Name:</b>	REDACTED
<b>Case Number:</b>		<b>Caller Phone:</b>	

Map Key	Number of Records	Direction	Distance (mi/ft)	Elev/Diff (ft)	Site	DB
<b>TD Log:</b>	78501				<b>Caller Street:</b>	
<b>Dt Received:</b>	17-MAY-01				<b>Caller Muni:</b>	
<b>Nature of Incident:</b>	Other				<b>Caller State:</b>	
<b>Substances:</b>					<b>Caller Title:</b>	
<b>Substance Identity:</b>					<b>Incident Location:</b>	Other
<b>Substance State:</b>					<b>Other Location:</b>	
<b>Substance Name:</b>					<b>Location Site:</b>	AREA OF
<b>A310 Letter:</b>	-				<b>Location Phone:</b>	
<b>TCPA Chemical:</b>					<b>Location County:</b>	BERGEN
<b>Comu Code:</b>	0213				<b>Location Type:</b>	Industrial
<b>Reference Code:</b>	001				<b>Incident Date:</b>	16-MAY-01
<b>Amount Released:</b>					<b>Incident Time:</b>	1600
<b>Release Verifi:</b>					<b>Resp Party:</b>	Unknown
<b>Subst Contained:</b>					<b>Resp Party Name:</b>	
<b>Type of Spill:</b>					<b>Res Party Contact:</b>	
<b>Incident Desc:</b>					<b>Resp Party Title:</b>	
<b>Injuries:</b>	N				<b>Resp Party Phone:</b>	
<b>Public Exposure:</b>	N				<b>Resp Party Street:</b>	
<b>Facility Evacuation:</b>	N				<b>Resp Party Munic:</b>	
<b>Police at Scene:</b>	N				<b>Resp Party County:</b>	
<b>Public Evacuation:</b>	N				<b>Resp Party State:</b>	
<b>Firemen at Scene:</b>	N				<b>Resp Zip:</b>	
<b>Assis Required:</b>	N				<b>Local Munic Name:</b>	
<b>Road Closed:</b>	No				<b>Local Munic Title:</b>	
<b>Contamination:</b>	Water				<b>Local Munic Phone:</b>	
<b>Receiving Water:</b>	HUDSON RIVER				<b>Local Munic Date:</b>	
<b>Wind Direc Speed:</b>	0				<b>Local Munic Time:</b>	
<b>Direction:</b>					<b>Other Name:</b>	
<b>NJSP Name:</b>					<b>Other Title:</b>	
<b>NJSP Title:</b>					<b>Other Phone:</b>	
<b>NJSP Phone:</b>					<b>Other Date:</b>	
<b>NJSP Date:</b>					<b>Other Time:</b>	
<b>NJSP Time:</b>					<b>A1 Name:</b>	
<b>Date Faxed:</b>					<b>A1 Referral:</b>	
<b>Date 1:</b>					<b>A1 Region:</b>	
<b>Date 2:</b>					<b>A1 Phone:</b>	
<b>Date 3:</b>					<b>A1 Date:</b>	
<b>A1 Time:</b>					<b>Moa:</b>	0
<b>A1 Tm:</b>					<b>Drill:</b>	0
<b>A2 Name:</b>					<b>Muni Notify:</b>	0
<b>A2 Referral:</b>					<b>Hazardous:</b>	No
<b>A2 Region:</b>					<b>A2 Phone:</b>	
<b>A2 Date:</b>					<b>A2 Time:</b>	
<b>A2 Tm:</b>					<b>A3 Name:</b>	
<b>A3 Referral:</b>					<b>A3 Region:</b>	
<b>A3 Phone:</b>					<b>A3 Date:</b>	
<b>A3 Time:</b>					<b>A3 Tm:</b>	
<b>Date Printed:</b>					<b>Date A310:</b>	
<b>Date Updated:</b>						
<b>Comments:</b>		SOP 9/B				
<b>Status at Scene:</b>		MATERIAL WAS RELEASED DUE TO DRILLING.				

**Officials Information**

<b>Name:</b>		<b>Phone:</b>	
<b>Method:</b>	Faxed	<b>Date:</b>	17-MAY-01
<b>Notify:</b>	NJSP	<b>Time:</b>	
<b>Offiliate:</b>	OEM		
<b>Name:</b>		<b>Phone:</b>	
<b>Method:</b>	Faxed	<b>Date:</b>	17-MAY-01
<b>Notify:</b>	HQ	<b>Time:</b>	
<b>Offiliate:</b>	DFG		
<b>Name:</b>	HAYDER CAMARGO	<b>Phone:</b>	
<b>Method:</b>	Office	<b>Date:</b>	17-MAY-01
<b>Notify:</b>	ER1	<b>Time:</b>	0947
<b>Offiliate:</b>	DRPSR		



Map Key	Number of Records	Direction	Distance (mi/ft)	Elev/Diff (ft)	Site	DB
---------	-------------------	-----------	------------------	----------------	------	----

<b>Name:</b>	EDGEWATER BOROUGH	<b>Phone:</b>	201-943-2200
<b>Method:</b>	Office	<b>Date:</b>	17-MAY-01
<b>Notify:</b>	MUNIC	<b>Time:</b>	0950
<b>Offiliate:</b>	OFF ANDREWS		

<b>Name:</b>		<b>Phone:</b>	
<b>Method:</b>		<b>Date:</b>	17-MAY-01
<b>Notify:</b>	Metro	<b>Time:</b>	
<b>Offiliate:</b>	HAZ-WST		

<b>Name:</b>		<b>Phone:</b>	
<b>Method:</b>	Faxed	<b>Date:</b>	17-MAY-01
<b>Notify:</b>	OTHER	<b>Time:</b>	
<b>Offiliate:</b>	DHSS		

**Substances Information**

<b>Chem Code:</b>	00619	<b>Identity:</b>	Known
<b>Substance:</b>	CHROMIUM	<b>Substate:</b>	Liquid
<b>Spill Type:</b>	Continuous	<b>Sign:</b>	
<b>UNNO:</b>		<b>Amount:</b>	0
<b>TCPA:</b>	N	<b>Unit:</b>	UNKNOWN
<b>HAZMAT:</b>	Y	<b>Verify:</b>	
<b>Approved:</b>	26-MAR-91	<b>Contained:</b>	No

<b>Chem Code:</b>	01380	<b>Identity:</b>	Known
<b>Substance:</b>	HYDROGEN SULFIDE	<b>Substate:</b>	Liquid
<b>Spill Type:</b>	Continuous	<b>Sign:</b>	
<b>UNNO:</b>	1053	<b>Amount:</b>	0
<b>TCPA:</b>	Y	<b>Unit:</b>	UNKNOWN
<b>HAZMAT:</b>	Y	<b>Verify:</b>	
<b>Approved:</b>	04-AUG-90	<b>Contained:</b>	No

<b>Chem Code:</b>	00234	<b>Identity:</b>	Known
<b>Substance:</b>	ARSENIC ACID SOLUTION	<b>Substate:</b>	Liquid
<b>Spill Type:</b>	Continuous	<b>Sign:</b>	
<b>UNNO:</b>	1553	<b>Amount:</b>	0
<b>TCPA:</b>	N	<b>Unit:</b>	UNKNOWN
<b>HAZMAT:</b>	Y	<b>Verify:</b>	
<b>Approved:</b>	04-AUG-90	<b>Contained:</b>	No

<b>Chem Code:</b>	01673	<b>Identity:</b>	Known
<b>Substance:</b>	MERCURY COMPOUND, LIQUID	<b>Substate:</b>	Liquid
<b>Spill Type:</b>	Continuous	<b>Sign:</b>	
<b>UNNO:</b>	2024	<b>Amount:</b>	0
<b>TCPA:</b>	N	<b>Unit:</b>	UNKNOWN
<b>HAZMAT:</b>	Y	<b>Verify:</b>	
<b>Approved:</b>	04-AUG-90	<b>Contained:</b>	No

<u>5</u>	13 of 58	W	0.05 / 247.03	8.58 / 0	QUANTA RESOURCES ONE RIVER RD EDGEWATER NJ 07020	CERCLIS
----------	----------	---	---------------	----------	--	---------

<b>Site ID:</b>	0200034	<b>RNPL Status Code:</b>	F
<b>Site EPA ID:</b>	NJD000606442	<b>NPL Status:</b>	Currently on the Final NPL
<b>Site Street Address 2:</b>		<b>RFED Facility Code:</b>	N
<b>Site County Name:</b>	BERGEN	<b>RFED Facility Desc:</b>	Not a Federal Facility
<b>Site FIPS Code:</b>	34003	<b>USGS Hydro Unit No.:</b>	02040105
<b>Region Code:</b>	02	<b>Site Cong. Dist. Code:</b>	09
<b>Site SMSA No.:</b>	5600	<b>ROT Desc:</b>	Other
<b>Site Prim. Latitude:</b>	+40.804300	<b>FR NPL Update No.:</b>	
<b>Site Prim. Longitude:</b>	-073.989160	<b>RFRA Code:</b>	F
<b>Lat Long Source:</b>	EPA HQ		
<b>RNON NPL Status Desc:</b>			

Map Key	Number of Records	Direction	Distance (mi/ft)	Elev/Diff (ft)	Site	DB
---------	-------------------	-----------	------------------	----------------	------	----

**CERCLIS Site Contact Name(s)**

**Person ID:** 2000104.00  
**First Name:** RICHARD  
**Last Name:** HO  
**Phone No.:** 2126374372  
**Email:**

**CERCLIS Site Contact Name(s)**

**Person ID:** 2000192.00  
**First Name:** JOHN  
**Last Name:** WITKOWSKI  
**Phone No.:** 9083216739  
**Email:**

**CERCLIS Site Contact Name(s)**

**Person ID:** 2000164.00  
**First Name:** FARNAZ  
**Last Name:** SAGHAFI  
**Phone No.:** 2126374408  
**Email:**

**CERCLIS Assess History**

<b>OU ID:</b>	00	<b>RALT Short Name:</b>	EPA Fund
<b>Act Code ID:</b>	001	<b>Act Start Date:</b>	
<b>RAT Code:</b>	NF	<b>Act Complete Date:</b>	9/5/2002 00:00:00
<b>RAT Short Name:</b>	NPL FINL	<b>AGT Order No.:</b>	202
<b>RAT Name:</b>	FINAL LISTING ON NATIONAL PRIORITIES LIST	<b>SH OU:</b>	
<b>RAT Hist. Only Flag:</b>		<b>SH Code:</b>	
<b>RAT NSI Indicator:</b>	B	<b>SH Seq:</b>	
<b>RAT Level:</b>	1	<b>SH Start Date:</b>	
<b>RAT DEF OU:</b>	00	<b>SH Complete Date:</b>	
<b>RFBS Code:</b>	P	<b>SH Lead:</b>	
<b>SPA Code:</b>	13		
<b>RAT Def:</b>	Site moved from proposed list to final National Priority List.		
<b>Site Desc:</b>			
<b>Site Alias:</b>			

**CERCLIS Assess History**

<b>OU ID:</b>	00	<b>RALT Short Name:</b>	EPA Fund
<b>Act Code ID:</b>	001	<b>Act Start Date:</b>	
<b>RAT Code:</b>	DS	<b>Act Complete Date:</b>	6/1/1981 00:00:00
<b>RAT Short Name:</b>	DISCVRY	<b>AGT Order No.:</b>	10
<b>RAT Name:</b>	DISCOVERY	<b>SH OU:</b>	
<b>RAT Hist. Only Flag:</b>		<b>SH Code:</b>	
<b>RAT NSI Indicator:</b>	B	<b>SH Seq:</b>	
<b>RAT Level:</b>	1	<b>SH Start Date:</b>	
<b>RAT DEF OU:</b>	00	<b>SH Complete Date:</b>	
<b>RFBS Code:</b>		<b>SH Lead:</b>	
<b>SPA Code:</b>	13		
<b>RAT Def:</b>	The process by which a potential hazardous waste site is brought to the attention of the EPA. The process can occur through the use of several mechanisms such as a phone call or referral by another government agency.		
<b>Site Desc:</b>			
<b>Site Alias:</b>			

**CERCLIS Assess History**

<b>OU ID:</b>	00	<b>RALT Short Name:</b>	PRP Rsp Fed
---------------	----	-------------------------	-------------

Map Key	Number of Records	Direction	Distance (mi/ft)	Elev/Diff (ft)	Site	DB
---------	-------------------	-----------	------------------	----------------	------	----

<b>Act Code ID:</b>	003				<b>Act Start Date:</b>	12/14/1995 00:00:00
<b>RAT Code:</b>	BB				<b>Act Complete Date:</b>	12/31/1997 00:00:00
<b>RAT Short Name:</b>	PRP RV				<b>AGT Order No.:</b>	90
<b>RAT Name:</b>	POTENTIALLY RESPONSIBLE PARTY REMOVAL				<b>SH OU:</b>	
<b>RAT Hist. Only Flag:</b>					<b>SH Code:</b>	
<b>RAT NSI Indicator:</b>	B				<b>SH Seq:</b>	
<b>RAT Level:</b>	1				<b>SH Start Date:</b>	
<b>RAT DEF OU:</b>	00				<b>SH Complete Date:</b>	
<b>RFBS Code:</b>	V				<b>SH Lead:</b>	
<b>SPA Code:</b>	08					
<b>RAT Def:</b>	Provides for oversight of Potentially Responsible Party (PRP) response action for removals, including all activities for monitoring and supervising the performance of PRPs to determine whether such performance is consistent with the requirements of the administrative orders on consent, unilateral administrative orders, consent decrees, judicial decrees, information agreements, and compliance schedules.					

**Site Desc:**  
**Site Alias:**

**CERCLIS Assess History**

<b>OU ID:</b>	00				<b>RALT Short Name:</b>	PRP Rsp Fed
<b>Act Code ID:</b>	004				<b>Act Start Date:</b>	9/27/1996 00:00:00
<b>RAT Code:</b>	BB				<b>Act Complete Date:</b>	5/15/1998 00:00:00
<b>RAT Short Name:</b>	PRP RV				<b>AGT Order No.:</b>	90
<b>RAT Name:</b>	POTENTIALLY RESPONSIBLE PARTY REMOVAL				<b>SH OU:</b>	
<b>RAT Hist. Only Flag:</b>					<b>SH Code:</b>	
<b>RAT NSI Indicator:</b>	B				<b>SH Seq:</b>	
<b>RAT Level:</b>	1				<b>SH Start Date:</b>	
<b>RAT DEF OU:</b>	00				<b>SH Complete Date:</b>	
<b>RFBS Code:</b>	V				<b>SH Lead:</b>	
<b>SPA Code:</b>	08					
<b>RAT Def:</b>	Provides for oversight of Potentially Responsible Party (PRP) response action for removals, including all activities for monitoring and supervising the performance of PRPs to determine whether such performance is consistent with the requirements of the administrative orders on consent, unilateral administrative orders, consent decrees, judicial decrees, information agreements, and compliance schedules.					

**Site Desc:**  
**Site Alias:**

**CERCLIS Assess History**

<b>OU ID:</b>	00				<b>RALT Short Name:</b>	State (Fund)
<b>Act Code ID:</b>	001				<b>Act Start Date:</b>	
<b>RAT Code:</b>	PA				<b>Act Complete Date:</b>	5/31/1985 00:00:00
<b>RAT Short Name:</b>	PA				<b>AGT Order No.:</b>	130
<b>RAT Name:</b>	PRELIMINARY ASSESSMENT				<b>SH OU:</b>	
<b>RAT Hist. Only Flag:</b>					<b>SH Code:</b>	
<b>RAT NSI Indicator:</b>	B				<b>SH Seq:</b>	
<b>RAT Level:</b>	1				<b>SH Start Date:</b>	
<b>RAT DEF OU:</b>	00				<b>SH Complete Date:</b>	
<b>RFBS Code:</b>	P				<b>SH Lead:</b>	
<b>SPA Code:</b>	13					
<b>RAT Def:</b>	Collection of diverse existing information about the source and nature of the site hazard. It is EPA policy to complete the preliminary assessment within one year of site discovery.					

**Site Desc:**  
**Site Alias:**

**CERCLIS Assess History**

<b>OU ID:</b>	00				<b>RALT Short Name:</b>	EPA Fund
<b>Act Code ID:</b>	001				<b>Act Start Date:</b>	
<b>RAT Code:</b>	HR				<b>Act Complete Date:</b>	1/11/2001 00:00:00
<b>RAT Short Name:</b>	HAZRANK				<b>AGT Order No.:</b>	190
<b>RAT Name:</b>	HAZARD RANKING SYSTEM PACKAGE				<b>SH OU:</b>	
<b>RAT Hist. Only Flag:</b>					<b>SH Code:</b>	
<b>RAT NSI Indicator:</b>	B				<b>SH Seq:</b>	

Map Key	Number of Records	Direction	Distance (mi/ft)	Elev/Diff (ft)	Site	DB
RAT Level:	1				SH Start Date:	
RAT DEF OU:	00				SH Complete Date:	
RFBS Code:	P				SH Lead:	
SPA Code:	13					
RAT Def:						

A numeric estimate of the relative severity of a hazardous substance release or potential release based on: (1) the relative potential of substances to cause hazardous situations; (2) the likelihood and rate at which the substances may affect human and environmental receptors; and (3) the severity and magnitude of potential effects. The score is computed using the hazard ranking system (HRS).

Site Desc:

Site Alias:

**CERCLIS Assess History**

OU ID:	02				RALT Short Name:	PRP Rsp Fed
Act Code ID:	002				Act Start Date:	9/26/2003 00:00:00
RAT Code:	BD				Act Complete Date:	
RAT Short Name:	PRP RI/FS				AGT Order No.:	470
RAT Name:	POTENTIALLY RESPONSIBLE PARTY REMEDIAL INVESTIGATION/FEASIBILITY STUDY				SH OU:	
RAT Hist. Only Flag:					SH Code:	
RAT NSI Indicator:	B				SH Seq:	
RAT Level:	1				SH Start Date:	
RAT DEF OU:					SH Complete Date:	
RFBS Code:	P				SH Lead:	
SPA Code:	13					
RAT Def:						

Provides for oversight of Potentially Responsible Party (PRP) response action for Remedial Investigation/Feasibility Study (RI/FS), including all activities for monitoring and supervising the performance of the responsible parties to determine whether such performance is consistent with the requirements of the administrative orders on consent, unilateral administrative orders, consent decrees, judicial decrees, information agreements, and compliance schedules.

Site Desc:

Site Alias:

**CERCLIS Assess History**

OU ID:	00				RALT Short Name:	
Act Code ID:					Act Start Date:	
RAT Code:					Act Complete Date:	
RAT Short Name:					AGT Order No.:	0
RAT Name:					SH OU:	
RAT Hist. Only Flag:					SH Code:	
RAT NSI Indicator:					SH Seq:	
RAT Level:					SH Start Date:	
RAT DEF OU:					SH Complete Date:	
RFBS Code:					SH Lead:	
SPA Code:						
RAT Def:						
Site Desc:						

The Quanta Resources Site is located at River Road and the intersection of Gorge Road, Edgewater, New Jersey. At the center of the Site is a 5.5-acre vacant lot, referred to as the Quanta property, surrounded by a number of developed and undeveloped parcels. \*\*NOTE: Data in [Site Desc] field for some records is truncated from the source. EDGEWATER TERMINALS, INC.,,NJ,;HUDSON OIL REFINING,1 RIVER RD,EDGEWATER,NJ,07020;HUDSON REFINING,ONE RIVER ROAD,EDGEWATER,NJ,07020;ONE RIVER ROAD FACILITY,,,NJ,;QUANTA RESOURCES,,,NJ,;QUANTA RESOURCES,,BERGEN,NJ,;QUANTA RESOURCES,163 RIVER ROAD, EDGEWATER

Site Alias:

**CERCLIS Assess History**

OU ID:	00				RALT Short Name:	PRP Rsp Fed
Act Code ID:	001				Act Start Date:	9/30/1998 00:00:00
RAT Code:	EE				Act Complete Date:	5/2/2002 00:00:00
RAT Short Name:	EE/CA				AGT Order No.:	50
RAT Name:	ENGINEERING EVALUATION/COST ANALYSIS				SH OU:	
RAT Hist. Only Flag:					SH Code:	
RAT NSI Indicator:	B				SH Seq:	

<b>RAT Level:</b>	1				<b>SH Start Date:</b>	
<b>RAT DEF OU:</b>	00				<b>SH Complete Date:</b>	
<b>RFBS Code:</b>	P				<b>SH Lead:</b>	
<b>SPA Code:</b>	13					
<b>RAT Def:</b>					Study to identify the objectives of a removal action and to analyze the cost effectiveness and implementability of the various alternatives that may be used to satisfy these objectives.	

**Site Desc:**  
**Site Alias:**

**CERCLIS Assess History**

<b>OU ID:</b>	00				<b>RALT Short Name:</b>	EPA Fund
<b>Act Code ID:</b>	001				<b>Act Start Date:</b>	6/28/2002 00:00:00
<b>RAT Code:</b>	AR				<b>Act Complete Date:</b>	
<b>RAT Short Name:</b>	ADMM REC				<b>AGT Order No.:</b>	580
<b>RAT Name:</b>	ADMINISTRATIVE RECORDS				<b>SH OU:</b>	
<b>RAT Hist. Only Flag:</b>					<b>SH Code:</b>	
<b>RAT NSI Indicator:</b>	B				<b>SH Seq:</b>	
<b>RAT Level:</b>	1				<b>SH Start Date:</b>	
<b>RAT DEF OU:</b>	00				<b>SH Complete Date:</b>	
<b>RFBS Code:</b>	P				<b>SH Lead:</b>	
<b>SPA Code:</b>	13					
<b>RAT Def:</b>					SARA specifies that administrative records be compiled at Superfund sites where remedial or removal responses are planned, or are occurring, or where EPA is issuing a unilateral order or initiating litigation to track enforcement case budget funds used for any RP lead activity.	

**Site Desc:**  
**Site Alias:**

**CERCLIS Assess History**

<b>OU ID:</b>	00				<b>RALT Short Name:</b>	PRP Rsp Fed
<b>Act Code ID:</b>	005				<b>Act Start Date:</b>	9/30/1998 00:00:00
<b>RAT Code:</b>	BB				<b>Act Complete Date:</b>	5/2/2002 00:00:00
<b>RAT Short Name:</b>	PRP RV				<b>AGT Order No.:</b>	90
<b>RAT Name:</b>	POTENTIALLY RESPONSIBLE PARTY REMOVAL				<b>SH OU:</b>	
<b>RAT Hist. Only Flag:</b>					<b>SH Code:</b>	
<b>RAT NSI Indicator:</b>	B				<b>SH Seq:</b>	
<b>RAT Level:</b>	1				<b>SH Start Date:</b>	
<b>RAT DEF OU:</b>	00				<b>SH Complete Date:</b>	
<b>RFBS Code:</b>	V				<b>SH Lead:</b>	
<b>SPA Code:</b>	08					
<b>RAT Def:</b>					Provides for oversight of Potentially Responsible Party (PRP) response action for removals, including all activities for monitoring and supervising the performance of PRPs to determine whether such performance is consistent with the requirements of the administrative orders on consent, unilateral administrative orders, consent decrees, judicial decrees, information agreements, and compliance schedules.	

**Site Desc:**  
**Site Alias:**

**CERCLIS Assess History**

<b>OU ID:</b>	00				<b>RALT Short Name:</b>	EPA Fund
<b>Act Code ID:</b>	001				<b>Act Start Date:</b>	4/3/1985 00:00:00
<b>RAT Code:</b>	RV				<b>Act Complete Date:</b>	11/10/1985 00:00:00
<b>RAT Short Name:</b>	RMVL				<b>AGT Order No.:</b>	70
<b>RAT Name:</b>	REMOVAL				<b>SH OU:</b>	
<b>RAT Hist. Only Flag:</b>					<b>SH Code:</b>	
<b>RAT NSI Indicator:</b>	B				<b>SH Seq:</b>	
<b>RAT Level:</b>	1				<b>SH Start Date:</b>	
<b>RAT DEF OU:</b>	00				<b>SH Complete Date:</b>	
<b>RFBS Code:</b>	V				<b>SH Lead:</b>	
<b>SPA Code:</b>	08					
<b>RAT Def:</b>					Response action that requires expeditious attention to reduce imminent and substantial dangers to human health, welfare, or the environment or an emergency response required within hours or days to address acute situations involving actual or potential threat to human health, the environment, or real or personal property due to the release of a hazardous substance. Characterization of a removal action as removal, not immediate removal or planned	

Map Key	Number of Records	Direction	Distance (mi/ft)	Elev/Diff (ft)	Site	DB
---------	-------------------	-----------	------------------	----------------	------	----

removal, started at the beginning of FY 1987. This code now takes the place of immediate removal (IR) and planned removal (PR).

Site Desc:  
Site Alias:

**CERCLIS Assess History**

<b>OU ID:</b>	00	<b>RALT Short Name:</b>	PRP Rsp Fed
<b>Act Code ID:</b>	002	<b>Act Start Date:</b>	3/16/1992 00:00:00
<b>RAT Code:</b>	BB	<b>Act Complete Date:</b>	7/28/1992 00:00:00
<b>RAT Short Name:</b>	PRP RV	<b>AGT Order No.:</b>	90
<b>RAT Name:</b>	POTENTIALLY RESPONSIBLE PARTY REMOVAL	<b>SH OU:</b>	
<b>RAT Hist. Only Flag:</b>		<b>SH Code:</b>	
<b>RAT NSI Indicator:</b>	B	<b>SH Seq:</b>	
<b>RAT Level:</b>	1	<b>SH Start Date:</b>	
<b>RAT DEF OU:</b>	00	<b>SH Complete Date:</b>	
<b>RFBS Code:</b>	V	<b>SH Lead:</b>	
<b>SPA Code:</b>	08		
<b>RAT Def:</b>			

Provides for oversight of Potentially Responsible Party (PRP) response action for removals, including all activities for monitoring and supervising the performance of PRPs to determine whether such performance is consistent with the requirements of the administrative orders on consent, unilateral administrative orders, consent decrees, judicial decrees, information agreements, and compliance schedules.

Site Desc:  
Site Alias:

**CERCLIS Assess History**

<b>OU ID:</b>	00	<b>RALT Short Name:</b>	PRP Rsp Fed
<b>Act Code ID:</b>	001	<b>Act Start Date:</b>	11/10/1985 00:00:00
<b>RAT Code:</b>	BB	<b>Act Complete Date:</b>	9/29/1988 00:00:00
<b>RAT Short Name:</b>	PRP RV	<b>AGT Order No.:</b>	90
<b>RAT Name:</b>	POTENTIALLY RESPONSIBLE PARTY REMOVAL	<b>SH OU:</b>	
<b>RAT Hist. Only Flag:</b>		<b>SH Code:</b>	
<b>RAT NSI Indicator:</b>	B	<b>SH Seq:</b>	
<b>RAT Level:</b>	1	<b>SH Start Date:</b>	
<b>RAT DEF OU:</b>	00	<b>SH Complete Date:</b>	
<b>RFBS Code:</b>	V	<b>SH Lead:</b>	
<b>SPA Code:</b>	08		
<b>RAT Def:</b>			

Provides for oversight of Potentially Responsible Party (PRP) response action for removals, including all activities for monitoring and supervising the performance of PRPs to determine whether such performance is consistent with the requirements of the administrative orders on consent, unilateral administrative orders, consent decrees, judicial decrees, information agreements, and compliance schedules.

Site Desc:  
Site Alias:

**CERCLIS Assess History**

<b>OU ID:</b>	01	<b>RALT Short Name:</b>	PRP Rsp Fed
<b>Act Code ID:</b>	001	<b>Act Start Date:</b>	9/30/2003 00:00:00
<b>RAT Code:</b>	BD	<b>Act Complete Date:</b>	9/29/2011 00:00:00
<b>RAT Short Name:</b>	PRP RI/FS	<b>AGT Order No.:</b>	470
<b>RAT Name:</b>	POTENTIALLY RESPONSIBLE PARTY REMEDIAL INVESTIGATION/FEASIBILITY STUDY	<b>SH OU:</b>	
<b>RAT Hist. Only Flag:</b>		<b>SH Code:</b>	
<b>RAT NSI Indicator:</b>	B	<b>SH Seq:</b>	
<b>RAT Level:</b>	1	<b>SH Start Date:</b>	
<b>RAT DEF OU:</b>		<b>SH Complete Date:</b>	
<b>RFBS Code:</b>	P	<b>SH Lead:</b>	
<b>SPA Code:</b>	13		
<b>RAT Def:</b>			

Provides for oversight of Potentially Responsible Party (PRP) response action for Remedial Investigation/Feasibility Study (RI/FS), including all activities for monitoring and supervising the performance of the responsible parties to determine whether such performance is consistent with the requirements of the administrative orders on consent, unilateral administrative orders, consent decrees, judicial decrees, information agreements, and compliance



schedules.

Site Desc:  
Site Alias:

**CERCLIS Assess History**

<b>OU ID:</b>	00	<b>RALT Short Name:</b>	EPA Fund
<b>Act Code ID:</b>	001	<b>Act Start Date:</b>	
<b>RAT Code:</b>	NP	<b>Act Complete Date:</b>	1/11/2001 00:00:00
<b>RAT Short Name:</b>	PROPOSED	<b>AGT Order No.:</b>	200
<b>RAT Name:</b>	PROPOSAL TO NATIONAL PRIORITIES LIST	<b>SH OU:</b>	
<b>RAT Hist. Only Flag:</b>		<b>SH Code:</b>	
<b>RAT NSI Indicator:</b>	B	<b>SH Seq:</b>	
<b>RAT Level:</b>	1	<b>SH Start Date:</b>	
<b>RAT DEF OU:</b>	00	<b>SH Complete Date:</b>	
<b>RFBS Code:</b>	P	<b>SH Lead:</b>	
<b>SPA Code:</b>	13		
<b>RAT Def:</b>	Site proposed for inclusion on the National Priority List based on the Hazard Ranking System (HRS) score for the site.		

Site Desc:  
Site Alias:

**CERCLIS Assess History**

<b>OU ID:</b>	01	<b>RALT Short Name:</b>	PRP Rsp Fed
<b>Act Code ID:</b>	001	<b>Act Start Date:</b>	9/28/2012 00:00:00
<b>RAT Code:</b>	BE	<b>Act Complete Date:</b>	
<b>RAT Short Name:</b>	PRP RD	<b>AGT Order No.:</b>	800
<b>RAT Name:</b>	POTENTIALLY RESPONSIBLE PARTY REMEDIAL DESIGN	<b>SH OU:</b>	
<b>RAT Hist. Only Flag:</b>		<b>SH Code:</b>	
<b>RAT NSI Indicator:</b>	B	<b>SH Seq:</b>	
<b>RAT Level:</b>	1	<b>SH Start Date:</b>	
<b>RAT DEF OU:</b>		<b>SH Complete Date:</b>	
<b>RFBS Code:</b>	P	<b>SH Lead:</b>	
<b>SPA Code:</b>	13		
<b>RAT Def:</b>	Provides for oversight of Potentially Responsible Party (PRP) response action for Remedial Design (RD), including all activities for monitoring and supervising the performance of the responsible parties to determine whether such performance is consistent with the requirements of the administrative orders on consent, unilateral administrative orders, consent decrees, judicial decrees, information agreements, and compliance schedules.		

Site Desc:  
Site Alias:

**CERCLIS Assess History**

<b>OU ID:</b>	01	<b>RALT Short Name:</b>	EPA Fund
<b>Act Code ID:</b>	001	<b>Act Start Date:</b>	
<b>RAT Code:</b>	RO	<b>Act Complete Date:</b>	9/29/2011 00:00:00
<b>RAT Short Name:</b>	ROD	<b>AGT Order No.:</b>	610
<b>RAT Name:</b>	RECORD OF DECISION	<b>SH OU:</b>	
<b>RAT Hist. Only Flag:</b>		<b>SH Code:</b>	
<b>RAT NSI Indicator:</b>	B	<b>SH Seq:</b>	
<b>RAT Level:</b>	1	<b>SH Start Date:</b>	
<b>RAT DEF OU:</b>		<b>SH Complete Date:</b>	
<b>RFBS Code:</b>		<b>SH Lead:</b>	
<b>SPA Code:</b>	13		
<b>RAT Def:</b>	The final Record of Decision (ROD) is signed by the appropriate agency indicating that the agency has chosen the remedy for site remediation. ROD signature is signified by the complete date.		

Site Desc:  
Site Alias:

Map Key	Number of Records	Direction	Distance (mi/ft)	Elev/Diff (ft)	Site	DB
Site ID:	0200720				<b>RNPL Status Code:</b> N	
Site EPA ID:	NJD980530604				<b>NPL Status:</b> Not on the NPL	
Site Street Address 2:					<b>RFED Facility Code:</b> N	
Site County Name:	BERGEN				<b>RFED Facility Desc:</b> Not a Federal Facility	
Site FIPS Code:	34003				<b>USGS Hydro Unit No.:</b> 02040105	
Region Code:	02				<b>Site Cong. Dist. Code:</b> 09	
Site SMSA No.:	5600				<b>ROT Desc:</b> Other	
Site Prim. Latitude:	+40.805240				<b>FR NPL Update No.:</b>	
Site Prim. Longitude:	-073.991030				<b>RFRA Code:</b>	
Lat Long Source:						
<b>RNON NPL Status Desc:</b>	NFRAP-Site does not qualify for the NPL based on existing information					

**CERCLIS Assess History**

<b>OU ID:</b>	00				<b>RALT Short Name:</b> EPA In-House	
<b>Act Code ID:</b>	001				<b>Act Start Date:</b>	
<b>RAT Code:</b>	VS				<b>Act Complete Date:</b> 5/31/1985 00:00:00	
<b>RAT Short Name:</b>	ARCH SITE				<b>AGT Order No.:</b> 1500	
<b>RAT Name:</b>	ARCHIVE SITE				<b>SH OU:</b>	
<b>RAT Hist. Only Flag:</b>					<b>SH Code:</b>	
<b>RAT NSI Indicator:</b>	B				<b>SH Seq:</b>	
<b>RAT Level:</b>	1				<b>SH Start Date:</b>	
<b>RAT DEF OU:</b>	00				<b>SH Complete Date:</b>	
<b>RFBS Code:</b>					<b>SH Lead:</b>	
<b>SPA Code:</b>	13					
<b>RAT Def:</b>	The decision is made that no further activity is planned at the site.					
<b>Site Desc:</b>						
<b>Site Alias:</b>						

**CERCLIS Assess History**

<b>OU ID:</b>	00				<b>RALT Short Name:</b>	
<b>Act Code ID:</b>					<b>Act Start Date:</b>	
<b>RAT Code:</b>					<b>Act Complete Date:</b>	
<b>RAT Short Name:</b>					<b>AGT Order No.:</b> 0	
<b>RAT Name:</b>					<b>SH OU:</b>	
<b>RAT Hist. Only Flag:</b>					<b>SH Code:</b>	
<b>RAT NSI Indicator:</b>					<b>SH Seq:</b>	
<b>RAT Level:</b>					<b>SH Start Date:</b>	
<b>RAT DEF OU:</b>					<b>SH Complete Date:</b>	
<b>RFBS Code:</b>					<b>SH Lead:</b>	
<b>SPA Code:</b>						
<b>RAT Def:</b>	No description available					
<b>Site Desc:</b>						
<b>Site Alias:</b>	QUANTA RES 1,,NJ,;					

**CERCLIS Assess History**

<b>OU ID:</b>	00				<b>RALT Short Name:</b> EPA Fund	
<b>Act Code ID:</b>	001				<b>Act Start Date:</b>	
<b>RAT Code:</b>	DS				<b>Act Complete Date:</b> 6/1/1981 00:00:00	
<b>RAT Short Name:</b>	DISCVRY				<b>AGT Order No.:</b> 10	
<b>RAT Name:</b>	DISCOVERY				<b>SH OU:</b>	
<b>RAT Hist. Only Flag:</b>					<b>SH Code:</b>	
<b>RAT NSI Indicator:</b>	B				<b>SH Seq:</b>	
<b>RAT Level:</b>	1				<b>SH Start Date:</b>	
<b>RAT DEF OU:</b>	00				<b>SH Complete Date:</b>	
<b>RFBS Code:</b>					<b>SH Lead:</b>	
<b>SPA Code:</b>	13					
<b>RAT Def:</b>	The process by which a potential hazardous waste site is brought to the attention of the EPA. The process can occur through the use of several mechanisms such as a phone call or referral by another government agency.					
<b>Site Desc:</b>						
<b>Site Alias:</b>						

Map Key	Number of Records	Direction	Distance (mi/ft)	Elev/Diff (ft)	Site	DB
---------	-------------------	-----------	------------------	----------------	------	----

**CERCLIS Assess History**

<b>OU ID:</b>	00	<b>RALT Short Name:</b>	State (Fund)
<b>Act Code ID:</b>	001	<b>Act Start Date:</b>	5/1/1985 00:00:00
<b>RAT Code:</b>	PA	<b>Act Complete Date:</b>	5/31/1985 00:00:00
<b>RAT Short Name:</b>	PA	<b>AGT Order No.:</b>	130
<b>RAT Name:</b>	PRELIMINARY ASSESSMENT	<b>SH OU:</b>	
<b>RAT Hist. Only Flag:</b>		<b>SH Code:</b>	
<b>RAT NSI Indicator:</b>	B	<b>SH Seq:</b>	
<b>RAT Level:</b>	1	<b>SH Start Date:</b>	
<b>RAT DEF OU:</b>	00	<b>SH Complete Date:</b>	
<b>RFBS Code:</b>	P	<b>SH Lead:</b>	
<b>SPA Code:</b>	13		
<b>RAT Def:</b>	Collection of diverse existing information about the source and nature of the site hazard. It is EPA policy to complete the preliminary assessment within one year of site discovery.		
<b>Site Desc:</b>			
<b>Site Alias:</b>			

<a href="#">5</a>	15 of 58	W	0.05 / 247.03	8.58 / 0	SIGNO DELTA WAREHOUSE 1 RIVER RD EDGEWATER NJ 07020	CERCLIS
-------------------	----------	---	---------------	----------	---	---------

<b>Site ID:</b>	0201141	<b>RNPL Status Code:</b>	N
<b>Site EPA ID:</b>	NJD982181448	<b>NPL Status:</b>	Not on the NPL
<b>Site Street Address 2:</b>		<b>RFED Facility Code:</b>	N
<b>Site County Name:</b>	BERGEN	<b>RFED Facility Desc:</b>	Not a Federal Facility
<b>Site FIPS Code:</b>	34003	<b>USGS Hydro Unit No.:</b>	02040105
<b>Region Code:</b>	02	<b>Site Cong. Dist. Code:</b>	09
<b>Site SMSA No.:</b>	5600	<b>ROT Desc:</b>	Other
<b>Site Prim. Latitude:</b>	40D48M11S	<b>FR NPL Update No.:</b>	
<b>Site Prim. Longitude:</b>	073D59M39S	<b>RFRA Code:</b>	
<b>Lat Long Source:</b>			
<b>RNON NPL Status Desc:</b>	NFRAP-Site does not qualify for the NPL based on existing information		

**CERCLIS Assess History**

<b>OU ID:</b>	00	<b>RALT Short Name:</b>	
<b>Act Code ID:</b>		<b>Act Start Date:</b>	
<b>RAT Code:</b>		<b>Act Complete Date:</b>	
<b>RAT Short Name:</b>		<b>AGT Order No.:</b>	0
<b>RAT Name:</b>		<b>SH OU:</b>	
<b>RAT Hist. Only Flag:</b>		<b>SH Code:</b>	
<b>RAT NSI Indicator:</b>		<b>SH Seq:</b>	
<b>RAT Level:</b>		<b>SH Start Date:</b>	
<b>RAT DEF OU:</b>		<b>SH Complete Date:</b>	
<b>RFBS Code:</b>		<b>SH Lead:</b>	
<b>SPA Code:</b>			
<b>RAT Def:</b>	No description available		
<b>Site Desc:</b>			
<b>Site Alias:</b>	ALL COUNTY ENVIRON SERVICE,SAME,,NJ,;		

**CERCLIS Assess History**

<b>OU ID:</b>	00	<b>RALT Short Name:</b>	EPA Fund
<b>Act Code ID:</b>	001	<b>Act Start Date:</b>	6/4/1986 00:00:00
<b>RAT Code:</b>	RV	<b>Act Complete Date:</b>	2/23/1987 00:00:00
<b>RAT Short Name:</b>	RMVL	<b>AGT Order No.:</b>	70
<b>RAT Name:</b>	REMOVAL	<b>SH OU:</b>	
<b>RAT Hist. Only Flag:</b>		<b>SH Code:</b>	
<b>RAT NSI Indicator:</b>	B	<b>SH Seq:</b>	
<b>RAT Level:</b>	1	<b>SH Start Date:</b>	
<b>RAT DEF OU:</b>	00	<b>SH Complete Date:</b>	
<b>RFBS Code:</b>	V	<b>SH Lead:</b>	
<b>SPA Code:</b>	08		
<b>RAT Def:</b>	Response action that requires expeditious attention to reduce imminent and substantial dangers to human health,		

Map Key	Number of Records	Direction	Distance (mi/ft)	Elev/Diff (ft)	Site	DB
---------	-------------------	-----------	------------------	----------------	------	----

welfare, or the environment or an emergency response required within hours or days to address acute situations involving actual or potential threat to human health, the environment, or real or personal property due to the release of a hazardous substance. Characterization of a removal action as removal, not immediate removal or planned removal, started at the beginning of FY 1987. This code now takes the place of immediate removal (IR) and planned removal (PR).

Site Desc:  
Site Alias:

**CERCLIS Assess History**

OU ID:	00	RALT Short Name:	EPA In-House
Act Code ID:	001	Act Start Date:	
RAT Code:	VS	Act Complete Date:	1/23/1996 00:00:00
RAT Short Name:	ARCH SITE	AGT Order No.:	1500
RAT Name:	ARCHIVE SITE	SH OU:	
RAT Hist. Only Flag:		SH Code:	
RAT NSI Indicator:	B	SH Seq:	
RAT Level:	1	SH Start Date:	
RAT DEF OU:	00	SH Complete Date:	
RFBS Code:		SH Lead:	
SPA Code:	13		
RAT Def:	The decision is made that no further activity is planned at the site.		
Site Desc:			
Site Alias:			

**CERCLIS Assess History**

OU ID:	00	RALT Short Name:	EPA Fund
Act Code ID:	001	Act Start Date:	
RAT Code:	PA	Act Complete Date:	5/11/1987 00:00:00
RAT Short Name:	PA	AGT Order No.:	130
RAT Name:	PRELIMINARY ASSESSMENT	SH OU:	
RAT Hist. Only Flag:		SH Code:	
RAT NSI Indicator:	B	SH Seq:	
RAT Level:	1	SH Start Date:	
RAT DEF OU:	00	SH Complete Date:	
RFBS Code:	P	SH Lead:	
SPA Code:	13		
RAT Def:	Collection of diverse existing information about the source and nature of the site hazard. It is EPA policy to complete the preliminary assessment within one year of site discovery.		
Site Desc:			
Site Alias:			

**CERCLIS Assess History**

OU ID:	00	RALT Short Name:	EPA Fund
Act Code ID:	001	Act Start Date:	
RAT Code:	DS	Act Complete Date:	3/20/1987 00:00:00
RAT Short Name:	DISCVRY	AGT Order No.:	10
RAT Name:	DISCOVERY	SH OU:	
RAT Hist. Only Flag:		SH Code:	
RAT NSI Indicator:	B	SH Seq:	
RAT Level:	1	SH Start Date:	
RAT DEF OU:	00	SH Complete Date:	
RFBS Code:		SH Lead:	
SPA Code:	13		
RAT Def:	The process by which a potential hazardous waste site is brought to the attention of the EPA. The process can occur through the use of several mechanisms such as a phone call or referral by another government agency.		
Site Desc:			
Site Alias:			

**CERCLIS Assess History**

OU ID:	00	RALT Short Name:	PRP Rsp Fed
Act Code ID:	001	Act Start Date:	2/23/1987 00:00:00

Map Key	Number of Records	Direction	Distance (mi/ft)	Elev/Diff (ft)	Site	DB
<b>RAT Code:</b>	BB				<b>Act Complete Date:</b> 2/8/1989 00:00:00	
<b>RAT Short Name:</b>	PRP RV				<b>AGT Order No.:</b> 90	
<b>RAT Name:</b>	POTENTIALLY RESPONSIBLE PARTY REMOVAL				<b>SH OU:</b>	
<b>RAT Hist. Only Flag:</b>					<b>SH Code:</b>	
<b>RAT NSI Indicator:</b>	B				<b>SH Seq:</b>	
<b>RAT Level:</b>	1				<b>SH Start Date:</b>	
<b>RAT DEF OU:</b>	00				<b>SH Complete Date:</b>	
<b>RFBS Code:</b>	V				<b>SH Lead:</b>	
<b>SPA Code:</b>	08					
<b>RAT Def:</b>	Provides for oversight of Potentially Responsible Party (PRP) response action for removals, including all activities for monitoring and supervising the performance of PRPs to determine whether such performance is consistent with the requirements of the administrative orders on consent, unilateral administrative orders, consent decrees, judicial decrees, information agreements, and compliance schedules.					

**Site Desc:**  
**Site Alias:**

**CERCLIS Assess History**

<b>OU ID:</b>	00	<b>RALT Short Name:</b>	EPA Fund
<b>Act Code ID:</b>	001	<b>Act Start Date:</b>	8/20/1987 00:00:00
<b>RAT Code:</b>	SI	<b>Act Complete Date:</b>	9/17/1987 00:00:00
<b>RAT Short Name:</b>	SI	<b>AGT Order No.:</b>	160
<b>RAT Name:</b>	SITE INSPECTION	<b>SH OU:</b>	00
<b>RAT Hist. Only Flag:</b>		<b>SH Code:</b>	SH
<b>RAT NSI Indicator:</b>	B	<b>SH Seq:</b>	001
<b>RAT Level:</b>	1	<b>SH Start Date:</b>	8/25/1994 00:00:00
<b>RAT DEF OU:</b>	00	<b>SH Complete Date:</b>	1/24/1995 00:00:00
<b>RFBS Code:</b>	P	<b>SH Lead:</b>	EPA Fund
<b>SPA Code:</b>	13		
<b>RAT Def:</b>	The process of collecting site data and samples to characterize the severity of the hazard for the hazard ranking score and/or enforcement support.		

**Site Desc:**  
**Site Alias:**

**5**      16 of 58      **W**      0.05 / 247.03      8.58 / 0      **ALLIED CORP**  
**1 RIVER RD**  
**EDGEWATER NJ 7020**      **CERCLIS NFRAP**

<b>Site ID:</b>	200720	<b>Site FIPS Code:</b>	34003
<b>Site EPA ID:</b>	NJD980530604	<b>Region Code:</b>	2
<b>Site Parent ID:</b>		<b>Site Cong. Dist. Code:</b>	9
<b>Site County Name:</b>	BERGEN	<b>Federal Facility:</b>	
<b>Parent Site Name:</b>			

**CERCLIS-NFRAP Assess History**

<b>OU ID:</b>	0	<b>Act Start Date:</b>	
<b>Act Code ID:</b>	1	<b>Act Complete Date:</b>	5/31/1985
<b>RAT Code:</b>	VS	<b>AGT Order No.:</b>	1500
<b>RAT Short Name:</b>	ARCH SITE	<b>SH OU:</b>	
<b>RAT Name:</b>	ARCHIVE SITE	<b>SH Code:</b>	
<b>RAT Hist. Only Flag:</b>		<b>SH Seq:</b>	
<b>RAT NSI Indicator:</b>	B	<b>SH Start Date:</b>	
<b>RAT Level:</b>	1	<b>SH Complete Date:</b>	
<b>RAT DEF OU:</b>	00	<b>SH Lead:</b>	
<b>RFBS Code:</b>		<b>SH Qual:</b>	
<b>SPA Code:</b>	13	<b>RAQ Act. Qual Short:</b>	
<b>RALT Short Name:</b>	EPA In-House	<b>RNPL Status Code:</b>	N
<b>RAT Def:</b>	The decision is made that no further activity is planned at the site.		
<b>RNON NPL Status Desc:</b>	NFRAP-Site does not qualify for the NPL based on existing information		

**CERCLIS-NFRAP Assess History**

<b>OU ID:</b>	0	<b>Act Start Date:</b>	5/1/1985
---------------	---	------------------------	----------

Map Key	Number of Records	Direction	Distance (mi/ft)	Elev/Diff (ft)	Site	DB
<b>Act Code ID:</b>	1				<b>Act Complete Date:</b> 5/31/1985	
<b>RAT Code:</b>	PA				<b>AGT Order No.:</b> 130	
<b>RAT Short Name:</b>	PA				<b>SH OU:</b>	
<b>RAT Name:</b>	PRELIMINARY ASSESSMENT				<b>SH Code:</b>	
<b>RAT Hist. Only Flag:</b>					<b>SH Seq:</b>	
<b>RAT NSI Indicator:</b>	B				<b>SH Start Date:</b>	
<b>RAT Level:</b>	1				<b>SH Complete Date:</b>	
<b>RAT DEF OU:</b>	00				<b>SH Lead:</b>	
<b>RFBS Code:</b>	P				<b>SH Qual:</b>	
<b>SPA Code:</b>	13				<b>RAQ Act. Qual Short:</b> NFRAP	
<b>RALT Short Name:</b>	State (Fund)				<b>RNPL Status Code:</b> N	
<b>RAT Def:</b>	Collection of diverse existing information about the source and nature of the site hazard. It is EPA policy to complete the preliminary assessment within one year of site discovery.					
<b>RNON NPL Status Desc:</b>	NFRAP-Site does not qualify for the NPL based on existing information					

**CERCLIS-NFRAP Assess History**

<b>OU ID:</b>	0				<b>Act Start Date:</b>	
<b>Act Code ID:</b>	1				<b>Act Complete Date:</b> 6/1/1981	
<b>RAT Code:</b>	DS				<b>AGT Order No.:</b> 10	
<b>RAT Short Name:</b>	DISCVRY				<b>SH OU:</b>	
<b>RAT Name:</b>	DISCOVERY				<b>SH Code:</b>	
<b>RAT Hist. Only Flag:</b>					<b>SH Seq:</b>	
<b>RAT NSI Indicator:</b>	B				<b>SH Start Date:</b>	
<b>RAT Level:</b>	1				<b>SH Complete Date:</b>	
<b>RAT DEF OU:</b>	00				<b>SH Lead:</b>	
<b>RFBS Code:</b>					<b>SH Qual:</b>	
<b>SPA Code:</b>	13				<b>RAQ Act. Qual Short:</b>	
<b>RALT Short Name:</b>	EPA Fund				<b>RNPL Status Code:</b> N	
<b>RAT Def:</b>	The process by which a potential hazardous waste site is brought to the attention of the EPA. The process can occur through the use of several mechanisms such as a phone call or referral by another government agency.					
<b>RNON NPL Status Desc:</b>	NFRAP-Site does not qualify for the NPL based on existing information					

<a href="#">5</a>	17 of 58	W	0.05 / 247.03	8.58 / 0	<b>SIGNO DELTA WAREHOUSE</b> 1 RIVER RD EDGEWATER NJ 7020	<b>CERCLIS NFRAP</b>
-------------------	----------	---	---------------	----------	---	----------------------

<b>Site ID:</b>	201141				<b>Site FIPS Code:</b> 34003
<b>Site EPA ID:</b>	NJD982181448				<b>Region Code:</b> 2
<b>Site Parent ID:</b>					<b>Site Cong. Dist. Code:</b> 9
<b>Site County Name:</b>	BERGEN				<b>Federal Facility:</b>
<b>Parent Site Name:</b>					

**CERCLIS-NFRAP Assess History**

<b>OU ID:</b>	0				<b>Act Start Date:</b>	
<b>Act Code ID:</b>	1				<b>Act Complete Date:</b> 3/20/1987	
<b>RAT Code:</b>	DS				<b>AGT Order No.:</b> 10	
<b>RAT Short Name:</b>	DISCVRY				<b>SH OU:</b>	
<b>RAT Name:</b>	DISCOVERY				<b>SH Code:</b>	
<b>RAT Hist. Only Flag:</b>					<b>SH Seq:</b>	
<b>RAT NSI Indicator:</b>	B				<b>SH Start Date:</b>	
<b>RAT Level:</b>	1				<b>SH Complete Date:</b>	
<b>RAT DEF OU:</b>	00				<b>SH Lead:</b>	
<b>RFBS Code:</b>					<b>SH Qual:</b>	
<b>SPA Code:</b>	13				<b>RAQ Act. Qual Short:</b>	
<b>RALT Short Name:</b>	EPA Fund				<b>RNPL Status Code:</b> N	
<b>RAT Def:</b>	The process by which a potential hazardous waste site is brought to the attention of the EPA. The process can occur through the use of several mechanisms such as a phone call or referral by another government agency.					
<b>RNON NPL Status Desc:</b>	NFRAP-Site does not qualify for the NPL based on existing information					

**CERCLIS-NFRAP Assess History**

<b>OU ID:</b>	0				<b>Act Start Date:</b> 6/4/1986
<b>Act Code ID:</b>	1				<b>Act Complete Date:</b> 2/23/1987



Map Key	Number of Records	Direction	Distance (mi/ft)	Elev/Diff (ft)	Site	DB
---------	-------------------	-----------	------------------	----------------	------	----

<b>RAT Code:</b>	RV				<b>AGT Order No.:</b> 70	
<b>RAT Short Name:</b>	RMVL				<b>SH OU:</b>	
<b>RAT Name:</b>	REMOVAL				<b>SH Code:</b>	
<b>RAT Hist. Only Flag:</b>					<b>SH Seq:</b>	
<b>RAT NSI Indicator:</b>	B				<b>SH Start Date:</b>	
<b>RAT Level:</b>	1				<b>SH Complete Date:</b>	
<b>RAT DEF OU:</b>	00				<b>SH Lead:</b>	
<b>RFBS Code:</b>	V				<b>SH Qual:</b>	
<b>SPA Code:</b>	08				<b>RAQ Act. Qual Short:</b> Stabilized	
<b>RALT Short Name:</b>	EPA Fund				<b>RNPL Status Code:</b> N	

**RAT Def:** Response action that requires expeditious attention to reduce imminent and substantial dangers to human health, welfare, or the environment or an emergency response required within hours or days to address acute situations involving actual or potential threat to human health, the environment, or real or personal property due to the release of a hazardous substance. Characterization of a removal action as removal, not immediate removal or planned removal, started at the beginning of FY 1987. This code now takes the place of immediate removal (IR) and planned removal (PR).

**RNON NPL Status Desc:** NFRAP-Site does not qualify for the NPL based on existing information

**CERCLIS-NFRAP Assess History**

<b>OU ID:</b>	0				<b>Act Start Date:</b>	
<b>Act Code ID:</b>	1				<b>Act Complete Date:</b> 5/11/1987	
<b>RAT Code:</b>	PA				<b>AGT Order No.:</b> 130	
<b>RAT Short Name:</b>	PA				<b>SH OU:</b>	
<b>RAT Name:</b>	PRELIMINARY ASSESSMENT				<b>SH Code:</b>	
<b>RAT Hist. Only Flag:</b>					<b>SH Seq:</b>	
<b>RAT NSI Indicator:</b>	B				<b>SH Start Date:</b>	
<b>RAT Level:</b>	1				<b>SH Complete Date:</b>	
<b>RAT DEF OU:</b>	00				<b>SH Lead:</b>	
<b>RFBS Code:</b>	P				<b>SH Qual:</b>	
<b>SPA Code:</b>	13				<b>RAQ Act. Qual Short:</b> Low priority	
<b>RALT Short Name:</b>	EPA Fund				<b>RNPL Status Code:</b> N	

**RAT Def:** Collection of diverse existing information about the source and nature of the site hazard. It is EPA policy to complete the preliminary assessment within one year of site discovery.

**RNON NPL Status Desc:** NFRAP-Site does not qualify for the NPL based on existing information

**CERCLIS-NFRAP Assess History**

<b>OU ID:</b>	0				<b>Act Start Date:</b> 8/20/1987	
<b>Act Code ID:</b>	1				<b>Act Complete Date:</b> 9/17/1987	
<b>RAT Code:</b>	SI				<b>AGT Order No.:</b> 160	
<b>RAT Short Name:</b>	SI				<b>SH OU:</b> 0	
<b>RAT Name:</b>	SITE INSPECTION				<b>SH Code:</b> SH	
<b>RAT Hist. Only Flag:</b>					<b>SH Seq:</b> 1	
<b>RAT NSI Indicator:</b>	B				<b>SH Start Date:</b> 8/25/1994 0:00	
<b>RAT Level:</b>	1				<b>SH Complete Date:</b> 1/24/1995 0:00	
<b>RAT DEF OU:</b>	00				<b>SH Lead:</b> EPA Fund	
<b>RFBS Code:</b>	P				<b>SH Qual:</b> NFRAP	
<b>SPA Code:</b>	13				<b>RAQ Act. Qual Short:</b> NFRAP	
<b>RALT Short Name:</b>	EPA Fund				<b>RNPL Status Code:</b> N	

**RAT Def:** The process of collecting site data and samples to characterize the severity of the hazard for the hazard ranking score and/or enforcement support.

**RNON NPL Status Desc:** NFRAP-Site does not qualify for the NPL based on existing information

**CERCLIS-NFRAP Assess History**

<b>OU ID:</b>	0				<b>Act Start Date:</b> 2/23/1987	
<b>Act Code ID:</b>	1				<b>Act Complete Date:</b> 2/8/1989	
<b>RAT Code:</b>	BB				<b>AGT Order No.:</b> 90	
<b>RAT Short Name:</b>	PRP RV				<b>SH OU:</b>	
<b>RAT Name:</b>	POTENTIALLY RESPONSIBLE PARTY REMOVAL				<b>SH Code:</b>	
<b>RAT Hist. Only Flag:</b>					<b>SH Seq:</b>	
<b>RAT NSI Indicator:</b>	B				<b>SH Start Date:</b>	
<b>RAT Level:</b>	1				<b>SH Complete Date:</b>	
<b>RAT DEF OU:</b>	00				<b>SH Lead:</b>	

Map Key	Number of Records	Direction	Distance (mi/ft)	Elev/Diff (ft)	Site	DB
<b>RFBS Code:</b>	V				<b>SH Qual:</b>	
<b>SPA Code:</b>	08				<b>RAQ Act. Qual Short:</b>	Cleaned Up
<b>RALT Short Name:</b>	PRP Rsp Fed				<b>RNPL Status Code:</b>	N
<b>RAT Def:</b>	Provides for oversight of Potentially Responsible Party (PRP) response action for removals, including all activities for monitoring and supervising the performance of PRPs to determine whether such performance is consistent with the requirements of the administrative orders on consent, unilateral administrative orders, consent decrees, judicial decrees, information agreements, and compliance schedules.					
<b>RNON NPL Status Desc:</b>	NFRAP-Site does not qualify for the NPL based on existing information					

**CERCLIS-NFRAP Assess History**

<b>OU ID:</b>	0	<b>Act Start Date:</b>	
<b>Act Code ID:</b>	1	<b>Act Complete Date:</b>	1/23/1996
<b>RAT Code:</b>	VS	<b>AGT Order No.:</b>	1500
<b>RAT Short Name:</b>	ARCH SITE	<b>SH OU:</b>	
<b>RAT Name:</b>	ARCHIVE SITE	<b>SH Code:</b>	
<b>RAT Hist. Only Flag:</b>		<b>SH Seq:</b>	
<b>RAT NSI Indicator:</b>	B	<b>SH Start Date:</b>	
<b>RAT Level:</b>	1	<b>SH Complete Date:</b>	
<b>RAT DEF OU:</b>	00	<b>SH Lead:</b>	
<b>RFBS Code:</b>		<b>SH Qual:</b>	
<b>SPA Code:</b>	13	<b>RAQ Act. Qual Short:</b>	
<b>RALT Short Name:</b>	EPA In-House	<b>RNPL Status Code:</b>	N
<b>RAT Def:</b>	The decision is made that no further activity is planned at the site.		
<b>RNON NPL Status Desc:</b>	NFRAP-Site does not qualify for the NPL based on existing information		

5      18 of 58      W      0.05 / 247.03      8.58 / 0      QUANTA RESOURCES ONE RIVER RD EDGEWATER NJ 07020      FED ENG

**EPA ID:** NJD000606442  
**Region Code:** 02  
**County:** BERGEN  
**Latitude:** 40.804306  
**Longitude:** -73.989167

**Control Details**

**Actual Completion Date:** 9/29/2011 4:00:00 AM  
**Fiscal Year:** 2011  
**NPL Status:** Currently on the Final NPL  
**Action Type:** Record of Decision  
**Remedy Component:** Monitoring (groundwater)  
**Media:** Groundwater  
**Federal Facility:** No  
**Superfund Alt. Agreement:** No  
**Operable Unit No:** 01  
**Sequence ID:** 1

**Actual Completion Date:** 9/29/2011 4:00:00 AM  
**Fiscal Year:** 2011  
**NPL Status:** Currently on the Final NPL  
**Action Type:** Record of Decision  
**Remedy Component:** Permeable Reactive Barrier (chemical reactive wall, passive treatment wall, etc.)  
**Media:** Groundwater  
**Federal Facility:** No  
**Superfund Alt. Agreement:** No  
**Operable Unit No:** 01  
**Sequence ID:** 1

**Actual Completion Date:** 9/29/2011 4:00:00 AM  
**Fiscal Year:** 2011  
**NPL Status:** Currently on the Final NPL  
**Action Type:** Record of Decision  
**Remedy Component:** Disposal (offsite)  
**Media:** Free-phase NAPL

<b>Map Key</b>	<b>Number of Records</b>	<b>Direction</b>	<b>Distance (mi/ft)</b>	<b>Elev/Diff (ft)</b>	<b>Site</b>	<b>DB</b>
<b>Federal Facility:</b>		No				
<b>Superfund Alt. Agreement:</b>		No				
<b>Operable Unit No:</b>		01				
<b>Sequence ID:</b>		1				
<b>Actual Completion Date:</b>		9/29/2011 4:00:00 AM				
<b>Fiscal Year:</b>		2011				
<b>NPL Status:</b>		Currently on the Final NPL				
<b>Action Type:</b>		Record of Decision				
<b>Remedy Component:</b>		Sealing (seal cracks in foundations, etc.) (for VI mitigation)				
<b>Media:</b>		Soil Gas				
<b>Federal Facility:</b>		No				
<b>Superfund Alt. Agreement:</b>		No				
<b>Operable Unit No:</b>		01				
<b>Sequence ID:</b>		1				
<b>Actual Completion Date:</b>		9/29/2011 4:00:00 AM				
<b>Fiscal Year:</b>		2011				
<b>NPL Status:</b>		Currently on the Final NPL				
<b>Action Type:</b>		Record of Decision				
<b>Remedy Component:</b>		Recycling (offsite)				
<b>Media:</b>		Free-phase NAPL				
<b>Federal Facility:</b>		No				
<b>Superfund Alt. Agreement:</b>		No				
<b>Operable Unit No:</b>		01				
<b>Sequence ID:</b>		1				
<b>Actual Completion Date:</b>		9/29/2011 4:00:00 AM				
<b>Fiscal Year:</b>		2011				
<b>NPL Status:</b>		Currently on the Final NPL				
<b>Action Type:</b>		Record of Decision				
<b>Remedy Component:</b>		Solidification/Stabilization (insitu)				
<b>Media:</b>		Free-phase NAPL				
<b>Federal Facility:</b>		No				
<b>Superfund Alt. Agreement:</b>		No				
<b>Operable Unit No:</b>		01				
<b>Sequence ID:</b>		1				
<b>Actual Completion Date:</b>		9/29/2011 4:00:00 AM				
<b>Fiscal Year:</b>		2011				
<b>NPL Status:</b>		Currently on the Final NPL				
<b>Action Type:</b>		Record of Decision				
<b>Remedy Component:</b>		Monitoring (soil gas)				
<b>Media:</b>		Soil Gas				
<b>Federal Facility:</b>		No				
<b>Superfund Alt. Agreement:</b>		No				
<b>Operable Unit No:</b>		01				
<b>Sequence ID:</b>		1				
<b>Actual Completion Date:</b>		9/29/2011 4:00:00 AM				
<b>Fiscal Year:</b>		2011				
<b>NPL Status:</b>		Currently on the Final NPL				
<b>Action Type:</b>		Record of Decision				
<b>Remedy Component:</b>		Vertical Engineered Barrier (other)				
<b>Media:</b>		Groundwater				
<b>Federal Facility:</b>		No				
<b>Superfund Alt. Agreement:</b>		No				
<b>Operable Unit No:</b>		01				
<b>Sequence ID:</b>		1				
<b>Actual Completion Date:</b>		9/29/2011 4:00:00 AM				
<b>Fiscal Year:</b>		2011				
<b>NPL Status:</b>		Currently on the Final NPL				
<b>Action Type:</b>		Record of Decision				
<b>Remedy Component:</b>		Free Product Recovery (active or passive, excluding MPE and bioslurping)				
<b>Media:</b>		Free-phase NAPL				
<b>Federal Facility:</b>		No				
<b>Superfund Alt. Agreement:</b>		No				
<b>Operable Unit No:</b>		01				

Map Key	Number of Records	Direction	Distance (mi/ft)	Elev/Diff (ft)	Site	DB
<b>Sequence ID:</b>		1				
<b>Actual Completion Date:</b>		9/29/2011 4:00:00 AM				
<b>Fiscal Year:</b>		2011				
<b>NPL Status:</b>		Currently on the Final NPL				
<b>Action Type:</b>		Record of Decision				
<b>Remedy Component:</b>		Monitoring (NAPL)				
<b>Media:</b>		Free-phase NAPL				
<b>Federal Facility:</b>		No				
<b>Superfund Alt. Agreement:</b>		No				
<b>Operable Unit No:</b>		01				
<b>Sequence ID:</b>		1				
<b>Actual Completion Date:</b>		9/29/2011 4:00:00 AM				
<b>Fiscal Year:</b>		2011				
<b>NPL Status:</b>		Currently on the Final NPL				
<b>Action Type:</b>		Record of Decision				
<b>Remedy Component:</b>		Solidification/Stabilization (insitu)				
<b>Media:</b>		Soil				
<b>Federal Facility:</b>		No				
<b>Superfund Alt. Agreement:</b>		No				
<b>Operable Unit No:</b>		01				
<b>Sequence ID:</b>		1				
<b>Actual Completion Date:</b>		9/29/2011 4:00:00 AM				
<b>Fiscal Year:</b>		2011				
<b>NPL Status:</b>		Currently on the Final NPL				
<b>Action Type:</b>		Record of Decision				
<b>Remedy Component:</b>		Sub-Slab Depressurization (SSD) (for VI mitigation)				
<b>Media:</b>		Soil Gas				
<b>Federal Facility:</b>		No				
<b>Superfund Alt. Agreement:</b>		No				
<b>Operable Unit No:</b>		01				
<b>Sequence ID:</b>		1				
<b>Actual Completion Date:</b>		9/29/2011 4:00:00 AM				
<b>Fiscal Year:</b>		2011				
<b>NPL Status:</b>		Currently on the Final NPL				
<b>Action Type:</b>		Record of Decision				
<b>Remedy Component:</b>		Cap (engineered cap)				
<b>Media:</b>		Soil				
<b>Federal Facility:</b>		No				
<b>Superfund Alt. Agreement:</b>		No				
<b>Operable Unit No:</b>		01				
<b>Sequence ID:</b>		1				

<u>5</u>	19 of 58	<b>W</b>	<b>0.05 / 247.03</b>	<b>8.58 / 0</b>	<b>QUANTA RESOURCES ONE RIVER RD EDGEWATER NJ 07020</b>	<b>FED INST</b>
----------	----------	----------	--------------------------	---------------------	---	-----------------

**EPA ID:** NJD000606442  
**Region Code:** 02  
**County:** BERGEN  
**Latitude:** 40.804306  
**Longitude:** -73.989167

**Control Details**

**Actual Completion Date:** 9/29/2011 4:00:00 AM  
**Fiscal Year:** 2011  
**NPL Status:** Currently on the Final NPL  
**Action Type:** Record of Decision  
**Remedy Component:** Institutional Controls  
**Media:** Soil Gas  
**Federal Facility:** No  
**Superfund Alt. Agreement:** No  
**Operable Unit No:** 01

Map Key	Number of Records	Direction	Distance (mi/ft)	Elev/Diff (ft)	Site	DB
<b>Sequence ID:</b>		1				
<b>Actual Completion Date:</b>		9/29/2011 4:00:00 AM				
<b>Fiscal Year:</b>		2011				
<b>NPL Status:</b>		Currently on the Final NPL				
<b>Action Type:</b>		Record of Decision				
<b>Remedy Component:</b>		Institutional Controls				
<b>Media:</b>		Groundwater				
<b>Federal Facility:</b>		No				
<b>Superfund Alt. Agreement:</b>		No				
<b>Operable Unit No:</b>		01				
<b>Sequence ID:</b>		1				
<b>Actual Completion Date:</b>		9/29/2011 4:00:00 AM				
<b>Fiscal Year:</b>		2011				
<b>NPL Status:</b>		Currently on the Final NPL				
<b>Action Type:</b>		Record of Decision				
<b>Remedy Component:</b>		Institutional Controls				
<b>Media:</b>		Free-phase NAPL				
<b>Federal Facility:</b>		No				
<b>Superfund Alt. Agreement:</b>		No				
<b>Operable Unit No:</b>		01				
<b>Sequence ID:</b>		1				
<b>Actual Completion Date:</b>		9/29/2011 4:00:00 AM				
<b>Fiscal Year:</b>		2011				
<b>NPL Status:</b>		Currently on the Final NPL				
<b>Action Type:</b>		Record of Decision				
<b>Remedy Component:</b>		Institutional Controls				
<b>Media:</b>		Soil				
<b>Federal Facility:</b>		No				
<b>Superfund Alt. Agreement:</b>		No				
<b>Operable Unit No:</b>		01				
<b>Sequence ID:</b>		1				
<u>5</u>	20 of 58	W	0.05 / 247.03	8.58 / 0	<b>CELOTEX PARK</b> 1 RIVER RD Edgewater Borough NJ 07020	BROWNFIELDS
<b>Site No:</b>	3990				<b>Closest Major HWY:</b>	miles from site
<b>Brownfield Site No:</b>	3990				<b>Closest Local HWY:</b>	miles from site
<b>Site Status:</b>	Verified by DEP DataMine				<b>Closest Rail Line:</b>	
<b>Status:</b>	Verified by DEP DataMine				<b>Traffic Study Comp:</b>	Unknown
<b>Prgm Interest No:</b>	G000005992				<b>Rail Type:</b>	miles from site
<b>This Site is for:</b>					<b>Road Access:</b>	
<b>Assessed Value:</b>					<b>Public Trans Access:</b>	Unknown
<b>Current Zoning:</b>					<b>Waterfront Access:</b>	Unknown
<b>Proposed Zoning:</b>					<b>County:</b>	BERGEN
<b>Copy of Ins Plcy:</b>					<b>Size Range Acres:</b>	Unknown
<b>Devet Plan Comp:</b>	Unknown				<b>Rd and Hwy Access:</b>	
<b>Market Study Comp:</b>	Unknown				<b>Airport Access:</b>	Unknown
<b>Wetlands Present:</b>	No				<b>Remediation in Prog:</b>	Yes
<b>Rail Station:</b>					<b>Endanger Species:</b>	No
<b>Rail Miles Away:</b>					<b>Site Invest Comp.:</b>	No
<b>Tax Cert Held:</b>	Unknown				<b>W/in 100 Yr Fld Plain:</b>	No
<b>Cost of Ann Prop Tax:</b>					<b>W/in 500 Yr Fld Plain:</b>	No
<b>Tax Liens in Effect:</b>	Unknown				<b>Prop Size in Acres:</b>	
<b>Other Liens/Jdmt:</b>	No				<b>Prop Size in Range:</b>	Unknown
<b>OwnerType:</b>	unknown				<b>Land Use/Deed Rest:</b>	Unknown
<b>Phone:</b>	(999) 999-9999				<b>Easements:</b>	Unknown
<b>Fax:</b>	(999) 999-9999				<b>No. of Buildings:</b>	
<b>Authorized Repres:</b>					<b>Public Water Avail:</b>	Unknown
<b>Relation to Owner:</b>					<b>Electric Available:</b>	Unknown
<b>Rep Phone:</b>	(999) 999-9999				<b>Gas Available:</b>	Unknown
<b>Municipal Phone:</b>	(999) 999-9999				<b>Public Sewer Avail:</b>	Unknown
<b>Municipal Fax:</b>	(999) 999-9999				<b>Telephone Avail:</b>	Unknown
<b>Municipal Email:</b>					<b>Fiber Optics Avail:</b>	Unknown
<b>Coordinates:</b>	633032:719878				<b>Cable Available:</b>	Unknown

Map Key	Number of Records	Direction	Distance (mi/ft)	Elev/Diff (ft)	Site	DB
---------	-------------------	-----------	------------------	----------------	------	----

Lot:					<b>Planning Area Desig:</b> Planning Area 1	
Block:						
Sensitive Ecosys/Habit:	No					
Est Comp of Remediation:						
Historic/Archaeo Site:	No					
Remed Action Workplan:	No					
NJ Remed Investigation:	No					
Enviro Reports Avail:	Yes					
Environmental Litigation:	No					
Site in State VCP:	No					
Site on Following List:						
Regulatory Sign Off:	No					
Email:						
Rep Email:						
Municipal Contact:						
Owner:						
Current Operations:						
Prior Ops Site History:						
Location:	BERGEN County, 1 RIVER RD , Edgewater Borough, NJ 07020					
Description:	LSR160001 - Remedial Action Regulatory Timeframe - expected to be 5/7/2019					
Comments:	1) Assigned to Program,2/21/2003 2) C3: Multi-Phased RA - Unknown or Uncontrolled Discharge to Soil or GW established 6/21/2002; LSRP AI Moffit					
Link:	https://www.njbrownfieldsproperties.com/SiteInformation.aspx?Site_Number=3990					

<u>5</u>	21 of 58	W	0.05 / 247.03	8.58 / 0	LUSTRELON INC 1 RIVER RD EDGEWATER NJ 07020	RCRA NON GEN
----------	----------	---	---------------	----------	---	-----------------

EPA Handler ID:	NJD044825933
Gen Status Universe:	No Report
Contact Name:	
Contact Address:	1 , RIVER RD , , EDGEWATER , NJ, 07020 , US
Contact Phone No and Ext:	
Contact Email:	
Contact Country:	US
County Name:	BERGEN
EPA Region:	02
Land Type:	
Receive Date:	20070101
Location Latitude:	40.801272
Location Longitude:	-73.993632

**Violation/Evaluation Summary**

**Note:** VIOLATION or UNDETERMINED: There are VIOLATION or UNDETERMINED details or records associated with this facility (EPA ID) in the Compliance Monitoring and Enforcement table dated Jan, 2022.

**Violation Details**

Found Violation:	Yes
Citation:	
Violation Short Description:	LDR - General
Violation Type:	268.A
Violation Determined Date:	19880428
Scheduled Compliance Date:	19890305
Return to Compliance:	Observed
Actual Return to Compl:	19890309
Violation Responsible Agency:	State

**Enforcement Details**

Enforcement Type:	120
Enforcement Type Description:	WRITTEN INFORMAL
Enforcement Action Date:	19890203



**Enf Disposition Status:**  
**Disposition Status Date:**  
**Enforcement Lead Agency:** EPA  
**Proposed Penalty Amount:**  
**Final Amount:**  
**Paid Amount:**

**Violation Details**

**Found Violation:** Yes  
**Citation:**  
**Violation Short Description:** Generators - General  
**Violation Type:** 262.A  
**Violation Determined Date:** 19830301  
**Scheduled Compliance Date:** 19831117  
**Return to Compliance:** Observed  
**Actual Return to Compl:** 19831114  
**Violation Responsible Agency:** State

**Enforcement Details**

**Enforcement Type:** 120  
**Enforcement Type Description:** WRITTEN INFORMAL  
**Enforcement Action Date:** 19831019  
**Enf Disposition Status:**  
**Disposition Status Date:**  
**Enforcement Lead Agency:** State  
**Proposed Penalty Amount:**  
**Final Amount:**  
**Paid Amount:**

**Evaluation Details**

**Evaluation Start Date:** 19880428  
**Evaluation Type Description:** COMPLIANCE EVALUATION INSPECTION ON-SITE  
**Violation Short Description:** LDR - General  
**Return to Compliance Date:** 19890309  
**Evaluation Agency:** State  
  
**Evaluation Start Date:** 19830301  
**Evaluation Type Description:** NON-FINANCIAL RECORD REVIEW  
**Violation Short Description:** Generators - General  
**Return to Compliance Date:** 19831114  
**Evaluation Agency:** State

**Handler Summary**

**Importer Activity:** No  
**Mixed Waste Generator:** No  
**Transporter Activity:** No  
**Transfer Facility:** No  
**Onsite Burner Exemption:** No  
**Furnace Exemption:** No  
**Underground Injection Activity:** No  
**Commercial TSD:** No  
**Used Oil Transporter:** No  
**Used Oil Transfer Facility:** No  
**Used Oil Processor:** No  
**Used Oil Refiner:** No  
**Used Oil Burner:** No  
**Used Oil Market Burner:** No  
**Used Oil Spec Marketer:** No

Map Key	Number of Records	Direction	Distance (mi/ft)	Elev/Diff (ft)	Site	DB
---------	-------------------	-----------	------------------	----------------	------	----

**Hazardous Waste Handler Details**

Sequence No: 1  
 Receive Date: 19800818  
 Handler Name: LUSTRELON INC  
 Source Type: Notification  
 Federal Waste Generator Code: 1  
 Generator Code Description: Large Quantity Generator

**Waste Code Details**

Hazardous Waste Code: NONE  
 Waste Code Description: DESCRIPTION

**Hazardous Waste Handler Details**

Sequence No: 1  
 Receive Date: 20060101  
 Handler Name: LUSTRELON INC  
 Source Type: Implementer  
 Federal Waste Generator Code: N  
 Generator Code Description: Not a Generator, Verified

**Hazardous Waste Handler Details**

Sequence No: 2  
 Receive Date: 20070101  
 Handler Name: LUSTRELON INC  
 Source Type: Implementer  
 Federal Waste Generator Code: N  
 Generator Code Description: Not a Generator, Verified

**Owner/Operator Details**

Owner/Operator Ind:	Current Operator	Street No:	
Type:	Private	Street 1:	NOT REQUIRED
Name:	CORP	Street 2:	
Date Became Current:		City:	NOT REQUIRED
Date Ended Current:		State:	WY
Phone:	212-555-1212	Country:	US
Source Type:	Implementer	Zip Code:	99999

Owner/Operator Ind:	Current Owner	Street No:	
Type:	Private	Street 1:	NOT REQUIRED
Name:	CORP	Street 2:	
Date Became Current:		City:	NOT REQUIRED
Date Ended Current:		State:	WY
Phone:	212-555-1212	Country:	
Source Type:	Notification	Zip Code:	99999

Owner/Operator Ind:	Current Owner	Street No:	
Type:	Private	Street 1:	NOT REQUIRED
Name:	CORP	Street 2:	
Date Became Current:		City:	NOT REQUIRED
Date Ended Current:		State:	WY
Phone:	212-555-1212	Country:	US
Source Type:	Implementer	Zip Code:	99999

**Historical Handler Details**

Receive Dt: 20060101  
 Generator Code Description: Not a Generator, Verified  
 Handler Name: LUSTRELON INC

Map Key	Number of Records	Direction	Distance (mi/ft)	Elev/Diff (ft)	Site	DB
---------	-------------------	-----------	------------------	----------------	------	----

**Receive Dt:** 19800818  
**Generator Code Description:** Large Quantity Generator  
**Handler Name:** LUSTRELON INC

<a href="#">5</a>	22 of 58	W	0.05 / 247.03	8.58 / 0	J & T LEASING INC 1 RIVER RD EDGEWATER NJ 07020	RCRA NON GEN
-------------------	----------	---	---------------	----------	---	-----------------

**EPA Handler ID:** NJD054054895  
**Gen Status Universe:** No Report  
**Contact Name:**  
**Contact Address:** 1, RIVER RD, , EDGEWATER, NJ, 07020, US  
**Contact Phone No and Ext:**  
**Contact Email:**  
**Contact Country:** US  
**County Name:** BERGEN  
**EPA Region:** 02  
**Land Type:**  
**Receive Date:** 20070101  
**Location Latitude:** 40.801272  
**Location Longitude:** -73.993632

**Violation/Evaluation Summary**

**Note:** NO VIOLATIONS: All of the compliance records associated with this facility (EPA ID) indicate NO VIOLATIONS; Compliance Monitoring and Enforcement table dated Jan, 2022.

**Evaluation Details**

**Evaluation Start Date:** 19840103  
**Evaluation Type Description:** NON-FINANCIAL RECORD REVIEW  
**Violation Short Description:**  
**Return to Compliance Date:**  
**Evaluation Agency:** State

**Handler Summary**

**Importer Activity:** No  
**Mixed Waste Generator:** No  
**Transporter Activity:** No  
**Transfer Facility:** No  
**Onsite Burner Exemption:** No  
**Furnace Exemption:** No  
**Underground Injection Activity:** No  
**Commercial TSD:** No  
**Used Oil Transporter:** No  
**Used Oil Transfer Facility:** No  
**Used Oil Processor:** No  
**Used Oil Refiner:** No  
**Used Oil Burner:** No  
**Used Oil Market Burner:** No  
**Used Oil Spec Marketer:** No

**Hazardous Waste Handler Details**

**Sequence No:** 1  
**Receive Date:** 19811221  
**Handler Name:** J & T LEASING INC  
**Source Type:** Notification  
**Federal Waste Generator Code:** 1  
**Generator Code Description:** Large Quantity Generator

<b>Map Key</b>	<b>Number of Records</b>	<b>Direction</b>	<b>Distance (mi/ft)</b>	<b>Elev/Diff (ft)</b>	<b>Site</b>	<b>DB</b>
----------------	--------------------------	------------------	-------------------------	-----------------------	-------------	-----------

**Waste Code Details**

**Hazardous Waste Code:** NONE  
**Waste Code Description:** DESCRIPTION

**Hazardous Waste Handler Details**

**Sequence No:** 1  
**Receive Date:** 20060101  
**Handler Name:** J & T LEASING INC  
**Source Type:** Implementer  
**Federal Waste Generator Code:** N  
**Generator Code Description:** Not a Generator, Verified

**Waste Code Details**

**Hazardous Waste Code:** NONE  
**Waste Code Description:** DESCRIPTION

**Hazardous Waste Handler Details**

**Sequence No:** 2  
**Receive Date:** 20070101  
**Handler Name:** J & T LEASING INC  
**Source Type:** Implementer  
**Federal Waste Generator Code:** N  
**Generator Code Description:** Not a Generator, Verified

**Owner/Operator Details**

<b>Owner/Operator Ind:</b> Current Owner	<b>Street No:</b>
<b>Type:</b> Private	<b>Street 1:</b> NOT REQUIRED
<b>Name:</b> OWNERNAME	<b>Street 2:</b>
<b>Date Became Current:</b>	<b>City:</b> NOT REQUIRED
<b>Date Ended Current:</b>	<b>State:</b> WY
<b>Phone:</b> 212-555-1212	<b>Country:</b> US
<b>Source Type:</b> Implementer	<b>Zip Code:</b> 99999

<b>Owner/Operator Ind:</b> Current Operator	<b>Street No:</b>
<b>Type:</b> Private	<b>Street 1:</b> NOT REQUIRED
<b>Name:</b> OWNERNAME	<b>Street 2:</b>
<b>Date Became Current:</b>	<b>City:</b> NOT REQUIRED
<b>Date Ended Current:</b>	<b>State:</b> WY
<b>Phone:</b> 212-555-1212	<b>Country:</b> US
<b>Source Type:</b> Implementer	<b>Zip Code:</b> 99999

<b>Owner/Operator Ind:</b> Current Owner	<b>Street No:</b>
<b>Type:</b> Private	<b>Street 1:</b> NOT REQUIRED
<b>Name:</b> OWNERNAME	<b>Street 2:</b>
<b>Date Became Current:</b>	<b>City:</b> NOT REQUIRED
<b>Date Ended Current:</b>	<b>State:</b> WY
<b>Phone:</b> 212-555-1212	<b>Country:</b> US
<b>Source Type:</b> Notification	<b>Zip Code:</b> 99999

**Historical Handler Details**

**Receive Dt:** 20060101  
**Generator Code Description:** Not a Generator, Verified  
**Handler Name:** J & T LEASING INC

**Receive Dt:** 19811221  
**Generator Code Description:** Large Quantity Generator  
**Handler Name:** J & T LEASING INC

Map Key	Number of Records	Direction	Distance (mi/ft)	Elev/Diff (ft)	Site	DB
<u>5</u>	23 of 58	W	0.05 / 247.03	8.58 / 0	HAVANA TRANSPORT INC 1 RIVER RD EDGEWATER NJ 07020	RCRA NON GEN

**EPA Handler ID:** NJD008388951  
**Gen Status Universe:** No Report  
**Contact Name:**  
**Contact Address:** 1 , RIVER RD , , EDGEWATER , NJ, 07020 , US  
**Contact Phone No and Ext:**  
**Contact Email:**  
**Contact Country:** US  
**County Name:** BERGEN  
**EPA Region:** 02  
**Land Type:**  
**Receive Date:** 20070101  
**Location Latitude:** 40.801272  
**Location Longitude:** -73.993632

**Violation/Evaluation Summary**

**Note:** NO RECORDS: As of Jan 2022, there are no Compliance Monitoring and Enforcement (violation) records associated with this facility (EPA ID).

**Handler Summary**

**Importer Activity:** No  
**Mixed Waste Generator:** No  
**Transporter Activity:** No  
**Transfer Facility:** No  
**Onsite Burner Exemption:** No  
**Furnace Exemption:** No  
**Underground Injection Activity:** No  
**Commercial TSD:** No  
**Used Oil Transporter:** No  
**Used Oil Transfer Facility:** No  
**Used Oil Processor:** No  
**Used Oil Refiner:** No  
**Used Oil Burner:** No  
**Used Oil Market Burner:** No  
**Used Oil Spec Marketer:** No

**Hazardous Waste Handler Details**

**Sequence No:** 1  
**Receive Date:** 19850815  
**Handler Name:** HAVANA TRANSPORT INC  
**Source Type:** Notification  
**Federal Waste Generator Code:** 1  
**Generator Code Description:** Large Quantity Generator

**Waste Code Details**

**Hazardous Waste Code:** X001  
**Waste Code Description:** DESCRIPTION

**Hazardous Waste Handler Details**

**Sequence No:** 1  
**Receive Date:** 20060101  
**Handler Name:** HAVANA TRANSPORT INC  
**Source Type:** Implementer

Map Key	Number of Records	Direction	Distance (mi/ft)	Elev/Diff (ft)	Site	DB
---------	-------------------	-----------	------------------	----------------	------	----

**Federal Waste Generator Code:** N  
**Generator Code Description:** Not a Generator, Verified

**Hazardous Waste Handler Details**

**Sequence No:** 2  
**Receive Date:** 20070101  
**Handler Name:** HAVANA TRANSPORT INC  
**Source Type:** Implementer  
**Federal Waste Generator Code:** N  
**Generator Code Description:** Not a Generator, Verified

**Owner/Operator Details**

<b>Owner/Operator Ind:</b> Current Operator	<b>Street No:</b>
<b>Type:</b> Private	<b>Street 1:</b> NOT REQUIRED
<b>Name:</b> OWNERNAME	<b>Street 2:</b>
<b>Date Became Current:</b>	<b>City:</b> NOT REQUIRED
<b>Date Ended Current:</b>	<b>State:</b> WY
<b>Phone:</b> 212-555-1212	<b>Country:</b> US
<b>Source Type:</b> Implementer	<b>Zip Code:</b> 99999

<b>Owner/Operator Ind:</b> Current Owner	<b>Street No:</b>
<b>Type:</b> Private	<b>Street 1:</b> NOT REQUIRED
<b>Name:</b> OWNERNAME	<b>Street 2:</b>
<b>Date Became Current:</b>	<b>City:</b> NOT REQUIRED
<b>Date Ended Current:</b>	<b>State:</b> WY
<b>Phone:</b> 212-555-1212	<b>Country:</b> US
<b>Source Type:</b> Implementer	<b>Zip Code:</b> 99999

<b>Owner/Operator Ind:</b> Current Owner	<b>Street No:</b>
<b>Type:</b> Private	<b>Street 1:</b> NOT REQUIRED
<b>Name:</b> OWNERNAME	<b>Street 2:</b>
<b>Date Became Current:</b>	<b>City:</b> NOT REQUIRED
<b>Date Ended Current:</b>	<b>State:</b> WY
<b>Phone:</b> 212-555-1212	<b>Country:</b> US
<b>Source Type:</b> Notification	<b>Zip Code:</b> 99999

**Historical Handler Details**

**Receive Dt:** 20060101  
**Generator Code Description:** Not a Generator, Verified  
**Handler Name:** HAVANA TRANSPORT INC

**Receive Dt:** 19850815  
**Generator Code Description:** Large Quantity Generator  
**Handler Name:** HAVANA TRANSPORT INC

<b>5</b>	<b>24 of 58</b>	<b>W</b>	<b>0.05 / 247.03</b>	<b>8.58 / 0</b>	<b>HARBOUR AUTO BODY 1 RIVER RD EDGEWATER NJ 07020</b>	<b>RCRA NON GEN</b>
----------	-----------------	----------	----------------------	-----------------	--	-------------------------

**EPA Handler ID:** NJD981137334  
**Gen Status Universe:** No Report  
**Contact Name:**  
**Contact Address:** 1, RIVER RD, , EDGEWATER, NJ, 07020, US  
**Contact Phone No and Ext:**  
**Contact Email:**  
**Contact Country:** US  
**County Name:** BERGEN  
**EPA Region:** 02  
**Land Type:**  
**Receive Date:** 20070101  
**Location Latitude:** 40.801272  
**Location Longitude:** -73.993632



Map Key	Number of Records	Direction	Distance (mi/ft)	Elev/Diff (ft)	Site	DB
---------	-------------------	-----------	------------------	----------------	------	----

**Violation/Evaluation Summary**

**Note:** NO RECORDS: As of Jan 2022, there are no Compliance Monitoring and Enforcement (violation) records associated with this facility (EPA ID).

**Handler Summary**

**Importer Activity:** No  
**Mixed Waste Generator:** No  
**Transporter Activity:** No  
**Transfer Facility:** No  
**Onsite Burner Exemption:** No  
**Furnace Exemption:** No  
**Underground Injection Activity:** No  
**Commercial TSD:** No  
**Used Oil Transporter:** No  
**Used Oil Transfer Facility:** No  
**Used Oil Processor:** No  
**Used Oil Refiner:** No  
**Used Oil Burner:** No  
**Used Oil Market Burner:** No  
**Used Oil Spec Marketer:** No

**Hazardous Waste Handler Details**

**Sequence No:** 1  
**Receive Date:** 19850923  
**Handler Name:** HARBOUR AUTO BODY  
**Source Type:** Notification  
**Federal Waste Generator Code:** 1  
**Generator Code Description:** Large Quantity Generator

**Waste Code Details**

**Hazardous Waste Code:** D001  
**Waste Code Description:** IGNITABLE WASTE

**Hazardous Waste Code:** F003  
**Waste Code Description:** THE FOLLOWING SPENT NONHALOGENATED SOLVENTS: XYLENE, ACETONE, ETHYL ACETATE, ETHYL BENZENE, ETHYL ETHER, METHYL ISOBUTYL KETONE, N-BUTYL ALCOHOL, CYCLOHEXANONE, AND METHANOL; ALL SPENT SOLVENT MIXTURES/BLENDS CONTAINING, BEFORE USE, ONLY THE ABOVE SPENT NONHALOGENATED SOLVENTS; AND ALL SPENT SOLVENT MIXTURES/BLENDS CONTAINING, BEFORE USE, ONE OR MORE OF THE ABOVE NONHALOGENATED SOLVENTS, AND A TOTAL OF TEN PERCENT OR MORE (BY VOLUME) OF ONE OR MORE OF THOSE SOLVENTS LISTED IN F001, F002, F004, AND F005; AND STILL BOTTOMS FROM THE RECOVERY OF THESE SPENT SOLVENTS AND SPENT SOLVENT MIXTURES.

**Hazardous Waste Code:** F005  
**Waste Code Description:** THE FOLLOWING SPENT NONHALOGENATED SOLVENTS: TOLUENE, METHYL ETHYL KETONE, CARBON DISULFIDE, ISOBUTANOL, PYRIDINE, BENZENE, 2-ETHOXYETHANOL, AND 2-NITROPROPANE; ALL SPENT SOLVENT MIXTURES/BLENDS CONTAINING, BEFORE USE, A TOTAL OF TEN PERCENT OR MORE (BY VOLUME) OF ONE OR MORE OF THE ABOVE NONHALOGENATED SOLVENTS OR THOSE SOLVENTS LISTED IN F001, F002, OR F004; AND STILL BOTTOMS FROM THE RECOVERY OF THESE SPENT SOLVENTS AND SPENT SOLVENT MIXTURES.

**Hazardous Waste Handler Details**

**Sequence No:** 1  
**Receive Date:** 20060101  
**Handler Name:** HARBOUR AUTO BODY  
**Source Type:** Implementer  
**Federal Waste Generator Code:** N  
**Generator Code Description:** Not a Generator, Verified

Map Key	Number of Records	Direction	Distance (mi/ft)	Elev/Diff (ft)	Site	DB
---------	-------------------	-----------	------------------	----------------	------	----

**Hazardous Waste Handler Details**

Sequence No: 2  
 Receive Date: 20070101  
 Handler Name: HARBOUR AUTO BODY  
 Source Type: Implementer  
 Federal Waste Generator Code: N  
 Generator Code Description: Not a Generator, Verified

**Owner/Operator Details**

Owner/Operator Ind:	Current Owner	Street No:	
Type:	Private	Street 1:	NOT REQUIRED
Name:	OWNERNAME	Street 2:	
Date Became Current:		City:	NOT REQUIRED
Date Ended Current:		State:	WY
Phone:	212-555-1212	Country:	US
Source Type:	Implementer	Zip Code:	99999

Owner/Operator Ind:	Current Owner	Street No:	
Type:	Private	Street 1:	NOT REQUIRED
Name:	OWNERNAME	Street 2:	
Date Became Current:		City:	NOT REQUIRED
Date Ended Current:		State:	WY
Phone:	212-555-1212	Country:	US
Source Type:	Notification	Zip Code:	99999

Owner/Operator Ind:	Current Operator	Street No:	
Type:	Private	Street 1:	NOT REQUIRED
Name:	OWNERNAME	Street 2:	
Date Became Current:		City:	NOT REQUIRED
Date Ended Current:		State:	WY
Phone:	212-555-1212	Country:	US
Source Type:	Implementer	Zip Code:	99999

**Historical Handler Details**

Receive Dt: 20060101  
 Generator Code Description: Not a Generator, Verified  
 Handler Name: HARBOUR AUTO BODY

Receive Dt: 19850923  
 Generator Code Description: Large Quantity Generator  
 Handler Name: HARBOUR AUTO BODY

<u>5</u>	25 of 58	W	0.05 / 247.03	8.58 / 0	ALL COUNTY ENVIRONMENTAL SERVICE CORP 1 RIVER RD EDGEWATER NJ 07020	RCRA NON GEN
----------	----------	---	---------------	----------	---	-----------------

EPA Handler ID: NJD991291063  
 Gen Status Universe: No Report  
 Contact Name:  
 Contact Address: PO BOX 278 , , CLIFFSIDE PARK , NJ, 07010 , US  
 Contact Phone No and Ext:  
 Contact Email:  
 Contact Country: US  
 County Name: BERGEN  
 EPA Region: 02  
 Land Type: Private  
 Receive Date: 20070101  
 Location Latitude: 40.827412  
 Location Longitude: -73.9732

**Violation/Evaluation Summary**

**Note:** VIOLATION or UNDETERMINED: There are VIOLATION or UNDETERMINED details or records associated with this facility (EPA ID) in the Compliance Monitoring and Enforcement table dated Jan, 2022.

**Violation Details**

**Found Violation:** Yes  
**Citation:**  
**Violation Short Description:** TSD - General  
**Violation Type:** 264.A  
**Violation Determined Date:** 19851210  
**Scheduled Compliance Date:** 19851226  
**Return to Compliance:** Observed  
**Actual Return to Compl:** 19851226  
**Violation Responsible Agency:** State

**Enforcement Details**

**Enforcement Type:** 120  
**Enforcement Type Description:** WRITTEN INFORMAL  
**Enforcement Action Date:** 19851210  
**Enf Disposition Status:**  
**Disposition Status Date:**  
**Enforcement Lead Agency:** State  
**Proposed Penalty Amount:**  
**Final Amount:**  
**Paid Amount:**

**Violation Details**

**Found Violation:** Yes  
**Citation:**  
**Violation Short Description:** TSD - General  
**Violation Type:** 264.A  
**Violation Determined Date:** 19851210  
**Scheduled Compliance Date:**  
**Return to Compliance:** Unverifiable  
**Actual Return to Compl:** 19860213  
**Violation Responsible Agency:** State

**Violation Details**

**Found Violation:** Yes  
**Citation:**  
**Violation Short Description:** TSD - General  
**Violation Type:** 264.A  
**Violation Determined Date:** 19850913  
**Scheduled Compliance Date:** 19850926  
**Return to Compliance:** Observed  
**Actual Return to Compl:** 19850926  
**Violation Responsible Agency:** State

**Enforcement Details**

**Enforcement Type:** 120  
**Enforcement Type Description:** WRITTEN INFORMAL  
**Enforcement Action Date:** 19850913  
**Enf Disposition Status:**  
**Disposition Status Date:**  
**Enforcement Lead Agency:** State  
**Proposed Penalty Amount:**

Map Key	Number of Records	Direction	Distance (mi/ft)	Elev/Diff (ft)	Site	DB
---------	-------------------	-----------	------------------	----------------	------	----

Final Amount:  
Paid Amount:

**Violation Details**

Found Violation: Yes  
 Citation:  
 Violation Short Description: TSD - General  
 Violation Type: 264.A  
 Violation Determined Date: 19850702  
 Scheduled Compliance Date: 19851225  
 Return to Compliance: Unverifiable  
 Actual Return to Compl: 19850806  
 Violation Responsible Agency: State

**Enforcement Details**

Enforcement Type: 310  
 Enforcement Type Description: FINAL 3008(A) COMPLIANCE ORDER  
 Enforcement Action Date: 19851219  
 Enf Disposition Status:  
 Disposition Status Date:  
 Enforcement Lead Agency: State  
 Proposed Penalty Amount: 1500  
 Final Amount:  
 Paid Amount:

**Violation Details**

Found Violation: Yes  
 Citation:  
 Violation Short Description: TSD - General  
 Violation Type: 264.A  
 Violation Determined Date: 19850702  
 Scheduled Compliance Date:  
 Return to Compliance: Unverifiable  
 Actual Return to Compl: 19850806  
 Violation Responsible Agency: State

**Enforcement Details**

Enforcement Type: 120  
 Enforcement Type Description: WRITTEN INFORMAL  
 Enforcement Action Date: 19850510  
 Enf Disposition Status:  
 Disposition Status Date:  
 Enforcement Lead Agency: State  
 Proposed Penalty Amount:  
 Final Amount:  
 Paid Amount:

**Violation Details**

Found Violation: Yes  
 Citation:  
 Violation Short Description: TSD - Manifest/Records/Reporting  
 Violation Type: 264.E  
 Violation Determined Date: 19840331  
 Scheduled Compliance Date: 19850924  
 Return to Compliance: Observed  
 Actual Return to Compl: 19850925  
 Violation Responsible Agency: State

<b>Map Key</b>	<b>Number of Records</b>	<b>Direction</b>	<b>Distance (mi/ft)</b>	<b>Elev/Diff (ft)</b>	<b>Site</b>	<b>DB</b>
----------------	--------------------------	------------------	-------------------------	-----------------------	-------------	-----------

**Enforcement Details**

**Enforcement Type:** 120  
**Enforcement Type Description:** WRITTEN INFORMAL  
**Enforcement Action Date:** 19850920  
**Enf Disposition Status:**  
**Disposition Status Date:**  
**Enforcement Lead Agency:** State  
**Proposed Penalty Amount:**  
**Final Amount:**  
**Paid Amount:**

**Violation Details**

**Found Violation:** Yes  
**Citation:**  
**Violation Short Description:** TSD - General  
**Violation Type:** 264.A  
**Violation Determined Date:** 19840301  
**Scheduled Compliance Date:** 19840725  
**Return to Compliance:** Observed  
**Actual Return to Compl:** 19840817  
**Violation Responsible Agency:** State

**Enforcement Details**

**Enforcement Type:** 120  
**Enforcement Type Description:** WRITTEN INFORMAL  
**Enforcement Action Date:** 19840710  
**Enf Disposition Status:**  
**Disposition Status Date:**  
**Enforcement Lead Agency:** State  
**Proposed Penalty Amount:**  
**Final Amount:**  
**Paid Amount:**

**Evaluation Details**

**Evaluation Start Date:** 19940926  
**Evaluation Type Description:** COMPLIANCE SCHEDULE EVALUATION  
**Violation Short Description:**  
**Return to Compliance Date:**  
**Evaluation Agency:** State

**Evaluation Start Date:** 19940602  
**Evaluation Type Description:** COMPLIANCE EVALUATION INSPECTION ON-SITE  
**Violation Short Description:**  
**Return to Compliance Date:**  
**Evaluation Agency:** State

**Evaluation Start Date:** 19930618  
**Evaluation Type Description:** FOCUSED COMPLIANCE INSPECTION  
**Violation Short Description:**  
**Return to Compliance Date:**  
**Evaluation Agency:** State

**Evaluation Start Date:** 19921015  
**Evaluation Type Description:** FOCUSED COMPLIANCE INSPECTION  
**Violation Short Description:**  
**Return to Compliance Date:**  
**Evaluation Agency:** State

**Evaluation Start Date:** 19920930  
**Evaluation Type Description:** FOCUSED COMPLIANCE INSPECTION

<b>Map Key</b>	<b>Number of Records</b>	<b>Direction</b>	<b>Distance (mi/ft)</b>	<b>Elev/Diff (ft)</b>	<b>Site</b>	<b>DB</b>
<i>Violation Short Description:</i>						
<i>Return to Compliance Date:</i>						
<i>Evaluation Agency:</i>		State				
<i>Evaluation Start Date:</i>		19920915				
<i>Evaluation Type Description:</i>		FOCUSED COMPLIANCE INSPECTION				
<i>Violation Short Description:</i>						
<i>Return to Compliance Date:</i>						
<i>Evaluation Agency:</i>		State				
<i>Evaluation Start Date:</i>		19920902				
<i>Evaluation Type Description:</i>		FOCUSED COMPLIANCE INSPECTION				
<i>Violation Short Description:</i>						
<i>Return to Compliance Date:</i>						
<i>Evaluation Agency:</i>		State				
<i>Evaluation Start Date:</i>		19920817				
<i>Evaluation Type Description:</i>		FOCUSED COMPLIANCE INSPECTION				
<i>Violation Short Description:</i>						
<i>Return to Compliance Date:</i>						
<i>Evaluation Agency:</i>		State				
<i>Evaluation Start Date:</i>		19910322				
<i>Evaluation Type Description:</i>		FOCUSED COMPLIANCE INSPECTION				
<i>Violation Short Description:</i>						
<i>Return to Compliance Date:</i>						
<i>Evaluation Agency:</i>		State				
<i>Evaluation Start Date:</i>		19910214				
<i>Evaluation Type Description:</i>		FOCUSED COMPLIANCE INSPECTION				
<i>Violation Short Description:</i>						
<i>Return to Compliance Date:</i>						
<i>Evaluation Agency:</i>		State				
<i>Evaluation Start Date:</i>		19910104				
<i>Evaluation Type Description:</i>		FOCUSED COMPLIANCE INSPECTION				
<i>Violation Short Description:</i>						
<i>Return to Compliance Date:</i>						
<i>Evaluation Agency:</i>		State				
<i>Evaluation Start Date:</i>		19880623				
<i>Evaluation Type Description:</i>		FOCUSED COMPLIANCE INSPECTION				
<i>Violation Short Description:</i>						
<i>Return to Compliance Date:</i>						
<i>Evaluation Agency:</i>		State				
<i>Evaluation Start Date:</i>		19880608				
<i>Evaluation Type Description:</i>		FOCUSED COMPLIANCE INSPECTION				
<i>Violation Short Description:</i>						
<i>Return to Compliance Date:</i>						
<i>Evaluation Agency:</i>		State				
<i>Evaluation Start Date:</i>		19880525				
<i>Evaluation Type Description:</i>		FOCUSED COMPLIANCE INSPECTION				
<i>Violation Short Description:</i>						
<i>Return to Compliance Date:</i>						
<i>Evaluation Agency:</i>		State				
<i>Evaluation Start Date:</i>		19880510				
<i>Evaluation Type Description:</i>		FOCUSED COMPLIANCE INSPECTION				
<i>Violation Short Description:</i>						
<i>Return to Compliance Date:</i>						
<i>Evaluation Agency:</i>		State				
<i>Evaluation Start Date:</i>		19880425				
<i>Evaluation Type Description:</i>		FOCUSED COMPLIANCE INSPECTION				
<i>Violation Short Description:</i>						
<i>Return to Compliance Date:</i>						
<i>Evaluation Agency:</i>		State				



<b>Map Key</b>	<b>Number of Records</b>	<b>Direction</b>	<b>Distance (mi/ft)</b>	<b>Elev/Diff (ft)</b>	<b>Site</b>	<b>DB</b>
<b>Evaluation Start Date:</b>		19880413				
<b>Evaluation Type Description:</b>		FOCUSED COMPLIANCE INSPECTION				
<b>Violation Short Description:</b>						
<b>Return to Compliance Date:</b>						
<b>Evaluation Agency:</b>		State				
<b>Evaluation Start Date:</b>		19870902				
<b>Evaluation Type Description:</b>		COMPLIANCE EVALUATION INSPECTION ON-SITE				
<b>Violation Short Description:</b>						
<b>Return to Compliance Date:</b>						
<b>Evaluation Agency:</b>		State				
<b>Evaluation Start Date:</b>		19870727				
<b>Evaluation Type Description:</b>		FOCUSED COMPLIANCE INSPECTION				
<b>Violation Short Description:</b>						
<b>Return to Compliance Date:</b>						
<b>Evaluation Agency:</b>		State				
<b>Evaluation Start Date:</b>		19870707				
<b>Evaluation Type Description:</b>		FOCUSED COMPLIANCE INSPECTION				
<b>Violation Short Description:</b>						
<b>Return to Compliance Date:</b>						
<b>Evaluation Agency:</b>		State				
<b>Evaluation Start Date:</b>		19870618				
<b>Evaluation Type Description:</b>		FOCUSED COMPLIANCE INSPECTION				
<b>Violation Short Description:</b>						
<b>Return to Compliance Date:</b>						
<b>Evaluation Agency:</b>		State				
<b>Evaluation Start Date:</b>		19870521				
<b>Evaluation Type Description:</b>		COMPLIANCE EVALUATION INSPECTION ON-SITE				
<b>Violation Short Description:</b>						
<b>Return to Compliance Date:</b>						
<b>Evaluation Agency:</b>		State				
<b>Evaluation Start Date:</b>		19870507				
<b>Evaluation Type Description:</b>		COMPLIANCE EVALUATION INSPECTION ON-SITE				
<b>Violation Short Description:</b>						
<b>Return to Compliance Date:</b>						
<b>Evaluation Agency:</b>		State				
<b>Evaluation Start Date:</b>		19870416				
<b>Evaluation Type Description:</b>		COMPLIANCE EVALUATION INSPECTION ON-SITE				
<b>Violation Short Description:</b>						
<b>Return to Compliance Date:</b>						
<b>Evaluation Agency:</b>		State				
<b>Evaluation Start Date:</b>		19870403				
<b>Evaluation Type Description:</b>		COMPLIANCE EVALUATION INSPECTION ON-SITE				
<b>Violation Short Description:</b>						
<b>Return to Compliance Date:</b>						
<b>Evaluation Agency:</b>		State				
<b>Evaluation Start Date:</b>		19870309				
<b>Evaluation Type Description:</b>		COMPLIANCE EVALUATION INSPECTION ON-SITE				
<b>Violation Short Description:</b>						
<b>Return to Compliance Date:</b>						
<b>Evaluation Agency:</b>		State				
<b>Evaluation Start Date:</b>		19870220				
<b>Evaluation Type Description:</b>		COMPLIANCE EVALUATION INSPECTION ON-SITE				
<b>Violation Short Description:</b>						
<b>Return to Compliance Date:</b>						
<b>Evaluation Agency:</b>		State				
<b>Evaluation Start Date:</b>		19870203				
<b>Evaluation Type Description:</b>		COMPLIANCE EVALUATION INSPECTION ON-SITE				

<b>Map Key</b>	<b>Number of Records</b>	<b>Direction</b>	<b>Distance (mi/ft)</b>	<b>Elev/Diff (ft)</b>	<b>Site</b>	<b>DB</b>
<b>Violation Short Description:</b>						
<b>Return to Compliance Date:</b>						
<b>Evaluation Agency:</b>		State				
<b>Evaluation Start Date:</b>		19870108				
<b>Evaluation Type Description:</b>		FOCUSED COMPLIANCE INSPECTION				
<b>Violation Short Description:</b>						
<b>Return to Compliance Date:</b>						
<b>Evaluation Agency:</b>		State				
<b>Evaluation Start Date:</b>		19861204				
<b>Evaluation Type Description:</b>		FOCUSED COMPLIANCE INSPECTION				
<b>Violation Short Description:</b>						
<b>Return to Compliance Date:</b>						
<b>Evaluation Agency:</b>		State				
<b>Evaluation Start Date:</b>		19860915				
<b>Evaluation Type Description:</b>		FOCUSED COMPLIANCE INSPECTION				
<b>Violation Short Description:</b>						
<b>Return to Compliance Date:</b>						
<b>Evaluation Agency:</b>		State				
<b>Evaluation Start Date:</b>		19860822				
<b>Evaluation Type Description:</b>		FOCUSED COMPLIANCE INSPECTION				
<b>Violation Short Description:</b>						
<b>Return to Compliance Date:</b>						
<b>Evaluation Agency:</b>		State				
<b>Evaluation Start Date:</b>		19860728				
<b>Evaluation Type Description:</b>		COMPLIANCE EVALUATION INSPECTION ON-SITE				
<b>Violation Short Description:</b>						
<b>Return to Compliance Date:</b>						
<b>Evaluation Agency:</b>		State				
<b>Evaluation Start Date:</b>		19860630				
<b>Evaluation Type Description:</b>		COMPLIANCE EVALUATION INSPECTION ON-SITE				
<b>Violation Short Description:</b>						
<b>Return to Compliance Date:</b>						
<b>Evaluation Agency:</b>		State				
<b>Evaluation Start Date:</b>		19860410				
<b>Evaluation Type Description:</b>		COMPLIANCE EVALUATION INSPECTION ON-SITE				
<b>Violation Short Description:</b>						
<b>Return to Compliance Date:</b>						
<b>Evaluation Agency:</b>		State				
<b>Evaluation Start Date:</b>		19860314				
<b>Evaluation Type Description:</b>		COMPLIANCE EVALUATION INSPECTION ON-SITE				
<b>Violation Short Description:</b>						
<b>Return to Compliance Date:</b>						
<b>Evaluation Agency:</b>		State				
<b>Evaluation Start Date:</b>		19860213				
<b>Evaluation Type Description:</b>		COMPLIANCE EVALUATION INSPECTION ON-SITE				
<b>Violation Short Description:</b>						
<b>Return to Compliance Date:</b>						
<b>Evaluation Agency:</b>		State				
<b>Evaluation Start Date:</b>		19851210				
<b>Evaluation Type Description:</b>		COMPLIANCE EVALUATION INSPECTION ON-SITE				
<b>Violation Short Description:</b>		TSD - General				
<b>Return to Compliance Date:</b>		19851226				
<b>Evaluation Agency:</b>		State				
<b>Evaluation Start Date:</b>		19851210				
<b>Evaluation Type Description:</b>		COMPLIANCE EVALUATION INSPECTION ON-SITE				
<b>Violation Short Description:</b>		TSD - General				
<b>Return to Compliance Date:</b>		19860213				
<b>Evaluation Agency:</b>		State				

<b>Map Key</b>	<b>Number of Records</b>	<b>Direction</b>	<b>Distance (mi/ft)</b>	<b>Elev/Diff (ft)</b>	<b>Site</b>	<b>DB</b>
----------------	--------------------------	------------------	-------------------------	-----------------------	-------------	-----------

**Evaluation Start Date:** 19851010  
**Evaluation Type Description:** COMPLIANCE EVALUATION INSPECTION ON-SITE  
**Violation Short Description:**  
**Return to Compliance Date:**  
**Evaluation Agency:** State

**Evaluation Start Date:** 19850913  
**Evaluation Type Description:** COMPLIANCE EVALUATION INSPECTION ON-SITE  
**Violation Short Description:** TSD - General  
**Return to Compliance Date:** 19850926  
**Evaluation Agency:** State

**Evaluation Start Date:** 19850830  
**Evaluation Type Description:** COMPLIANCE EVALUATION INSPECTION ON-SITE  
**Violation Short Description:**  
**Return to Compliance Date:**  
**Evaluation Agency:** State

**Evaluation Start Date:** 19850819  
**Evaluation Type Description:** COMPLIANCE EVALUATION INSPECTION ON-SITE  
**Violation Short Description:**  
**Return to Compliance Date:**  
**Evaluation Agency:** State

**Evaluation Start Date:** 19850806  
**Evaluation Type Description:** COMPLIANCE EVALUATION INSPECTION ON-SITE  
**Violation Short Description:**  
**Return to Compliance Date:**  
**Evaluation Agency:** State

**Evaluation Start Date:** 19850724  
**Evaluation Type Description:** FOCUSED COMPLIANCE INSPECTION  
**Violation Short Description:**  
**Return to Compliance Date:**  
**Evaluation Agency:** State

**Evaluation Start Date:** 19850702  
**Evaluation Type Description:** COMPLIANCE EVALUATION INSPECTION ON-SITE  
**Violation Short Description:** TSD - General  
**Return to Compliance Date:** 19850806  
**Evaluation Agency:** State

**Evaluation Start Date:** 19840331  
**Evaluation Type Description:** NON-FINANCIAL RECORD REVIEW  
**Violation Short Description:** TSD - Manifest/Records/Reporting  
**Return to Compliance Date:** 19850925  
**Evaluation Agency:** State

**Evaluation Start Date:** 19840301  
**Evaluation Type Description:** NON-FINANCIAL RECORD REVIEW  
**Violation Short Description:** TSD - General  
**Return to Compliance Date:** 19840817  
**Evaluation Agency:** State

**Handler Summary**

**Importer Activity:** No  
**Mixed Waste Generator:** No  
**Transporter Activity:** No  
**Transfer Facility:** No  
**Onsite Burner Exemption:** No  
**Furnace Exemption:** No  
**Underground Injection Activity:** No  
**Commercial TSD:** No  
**Used Oil Transporter:** No  
**Used Oil Transfer Facility:** No  
**Used Oil Processor:** No

Map Key	Number of Records	Direction	Distance (mi/ft)	Elev/Diff (ft)	Site	DB
Used Oil Refiner:		No				
Used Oil Burner:		No				
Used Oil Market Burner:		No				
Used Oil Spec Marketer:		No				

#### Hazardous Waste Handler Details

**Sequence No:** 1  
**Receive Date:** 19800818  
**Handler Name:** ALL COUNTY ENVIRONMENTAL SERVICE CORP  
**Source Type:** Notification  
**Federal Waste Generator Code:** 1  
**Generator Code Description:** Large Quantity Generator

#### Waste Code Details

**Hazardous Waste Code:** D000  
**Waste Code Description:** DESCRIPTION

**Hazardous Waste Code:** D001  
**Waste Code Description:** IGNITABLE WASTE

**Hazardous Waste Code:** D002  
**Waste Code Description:** CORROSIVE WASTE

**Hazardous Waste Code:** F001  
**Waste Code Description:** THE FOLLOWING SPENT HALOGENATED SOLVENTS USED IN DEGREASING: TETRACHLOROETHYLENE, TRICHLOROETHYLENE, METHYLENE CHLORIDE, 1,1,1-TRICHLOROETHANE, CARBON TETRACHLORIDE AND CHLORINATED FLUOROCARBONS; ALL SPENT SOLVENT MIXTURES/BLENDS USED IN DEGREASING CONTAINING, BEFORE USE, A TOTAL OF TEN PERCENT OR MORE (BY VOLUME) OF ONE OR MORE OF THE ABOVE HALOGENATED SOLVENTS OR THOSE SOLVENTS LISTED IN F002, F004, AND F005; AND STILL BOTTOMS FROM THE RECOVERY OF THESE SPENT SOLVENTS AND SPENT SOLVENT MIXTURES.

**Hazardous Waste Code:** F002  
**Waste Code Description:** THE FOLLOWING SPENT HALOGENATED SOLVENTS: TETRACHLOROETHYLENE, METHYLENE CHLORIDE, TRICHLOROETHYLENE, 1,1,1-TRICHLOROETHANE, CHLOROENZENE, 1,1,2-TRICHLORO-1,2,2-TRIFLUOROETHANE, ORTHO-DICHLOROBENZENE, TRICHLOROFLUOROMETHANE, AND 1,1,2, TRICHLOROETHANE; ALL SPENT SOLVENT MIXTURES/BLENDS CONTAINING, BEFORE USE, A TOTAL OF TEN PERCENT OR MORE (BY VOLUME) OF ONE OR MORE OF THE ABOVE HALOGENATED SOLVENTS OR THOSE SOLVENTS LISTED IN F001, F004, AND F005; AND STILL BOTTOMS FROM THE RECOVERY OF THESE SPENT SOLVENTS AND SPENT SOLVENT MIXTURES.

**Hazardous Waste Code:** F003  
**Waste Code Description:** THE FOLLOWING SPENT NONHALOGENATED SOLVENTS: XYLENE, ACETONE, ETHYL ACETATE, ETHYL BENZENE, ETHYL ETHER, METHYL ISOBUTYL KETONE, N-BUTYL ALCOHOL, CYCLOHEXANONE, AND METHANOL; ALL SPENT SOLVENT MIXTURES/BLENDS CONTAINING, BEFORE USE, ONLY THE ABOVE SPENT NONHALOGENATED SOLVENTS; AND ALL SPENT SOLVENT MIXTURES/BLENDS CONTAINING, BEFORE USE, ONE OR MORE OF THE ABOVE NONHALOGENATED SOLVENTS, AND A TOTAL OF TEN PERCENT OR MORE (BY VOLUME) OF ONE OR MORE OF THOSE SOLVENTS LISTED IN F001, F002, F004, AND F005; AND STILL BOTTOMS FROM THE RECOVERY OF THESE SPENT SOLVENTS AND SPENT SOLVENT MIXTURES.

**Hazardous Waste Code:** F004  
**Waste Code Description:** THE FOLLOWING SPENT NONHALOGENATED SOLVENTS: CRESOLS, CRESYLIC ACID, AND NITROBENZENE; AND THE STILL BOTTOMS FROM THE RECOVERY OF THESE SOLVENTS; ALL SPENT SOLVENT MIXTURES/BLENDS CONTAINING, BEFORE USE, A TOTAL OF TEN PERCENT OR MORE (BY VOLUME) OF ONE OR MORE OF THE ABOVE NONHALOGENATED SOLVENTS OR THOSE SOLVENTS LISTED IN F001, F002, AND F005; AND STILL BOTTOMS FROM THE RECOVERY OF THESE SPENT SOLVENTS AND SPENT SOLVENT MIXTURES.

**Hazardous Waste Code:** F005  
**Waste Code Description:** THE FOLLOWING SPENT NONHALOGENATED SOLVENTS: TOLUENE, METHYL ETHYL KETONE, CARBON DISULFIDE, ISOBUTANOL, PYRIDINE, BENZENE, 2-ETHOXYETHANOL, AND 2-NITROPROPANE; ALL SPENT SOLVENT MIXTURES/BLENDS CONTAINING, BEFORE USE, A TOTAL OF TEN PERCENT OR MORE (BY VOLUME) OF ONE OR MORE OF THE ABOVE NONHALOGENATED SOLVENTS OR THOSE SOLVENTS LISTED IN F001, F002, OR F004; AND STILL BOTTOMS FROM THE RECOVERY OF THESE SPENT SOLVENTS AND SPENT SOLVENT MIXTURES.

<b>Map Key</b>	<b>Number of Records</b>	<b>Direction</b>	<b>Distance (mi/ft)</b>	<b>Elev/Diff (ft)</b>	<b>Site</b>	<b>DB</b>
<b>Hazardous Waste Code:</b> <b>Waste Code Description:</b>					K009 DISTILLATION BOTTOMS FROM THE PRODUCTION OF ACETALDEHYDE FROM ETHYLENE.	
<b>Hazardous Waste Code:</b> <b>Waste Code Description:</b>					K010 DISTILLATION SIDE CUTS FROM THE PRODUCTION OF ACETALDEHYDE FROM ETHYLENE.	
<b>Hazardous Waste Code:</b> <b>Waste Code Description:</b>					K011 BOTTOM STREAM FROM THE WASTEWATER STRIPPER IN THE PRODUCTION OF ACRYLONITRILE.	
<b>Hazardous Waste Code:</b> <b>Waste Code Description:</b>					K013 BOTTOM STREAM FROM THE ACETONITRILE COLUMN IN THE PRODUCTION OF ACRYLONITRILE.	
<b>Hazardous Waste Code:</b> <b>Waste Code Description:</b>					K014 BOTTOMS FROM THE ACETONITRILE PURIFICATION COLUMN IN THE PRODUCTION OF ACRYLONITRILE.	
<b>Hazardous Waste Code:</b> <b>Waste Code Description:</b>					K015 STILL BOTTOMS FROM THE DISTILLATION OF BENZYL CHLORIDE.	
<b>Hazardous Waste Code:</b> <b>Waste Code Description:</b>					K016 HEAVY ENDS OR DISTILLATION RESIDUES FROM THE PRODUCTION OF CARBON TETRACHLORIDE.	
<b>Hazardous Waste Code:</b> <b>Waste Code Description:</b>					K017 HEAVY ENDS (STILL BOTTOMS) FROM THE PURIFICATION COLUMN IN THE PRODUCTION OF EPICHLOROHYDRIN.	
<b>Hazardous Waste Code:</b> <b>Waste Code Description:</b>					K018 HEAVY ENDS FROM THE FRACTIONATION COLUMN IN ETHYL CHLORIDE PRODUCTION.	
<b>Hazardous Waste Code:</b> <b>Waste Code Description:</b>					K019 HEAVY ENDS FROM THE DISTILLATION OF ETHYLENE DICHLORIDE IN ETHYLENE DICHLORIDE PRODUCTION.	
<b>Hazardous Waste Code:</b> <b>Waste Code Description:</b>					K020 HEAVY ENDS FROM THE DISTILLATION OF VINYL CHLORIDE IN VINYL CHLORIDE MONOMER PRODUCTION.	
<b>Hazardous Waste Code:</b> <b>Waste Code Description:</b>					K021 AQUEOUS SPENT ANTIMONY CATALYST WASTE FROM FLUOROMETHANE PRODUCTION.	
<b>Hazardous Waste Code:</b> <b>Waste Code Description:</b>					K022 DISTILLATION BOTTOM TARS FROM THE PRODUCTION OF PHENOL/ACETONE FROM CUMENE.	
<b>Hazardous Waste Code:</b> <b>Waste Code Description:</b>					K023 DISTILLATION LIGHT ENDS FROM THE PRODUCTION OF PHTHALIC ANHYDRIDE FROM NAPHTHALENE.	
<b>Hazardous Waste Code:</b> <b>Waste Code Description:</b>					K024 DISTILLATION BOTTOMS FROM THE PRODUCTION OF PHTHALIC ANHYDRIDE FROM NAPHTHALENE.	
<b>Hazardous Waste Code:</b> <b>Waste Code Description:</b>					K025 DISTILLATION BOTTOMS FROM THE PRODUCTION OF NITROBENZENE BY THE NITRATION OF BENZENE.	
<b>Hazardous Waste Code:</b> <b>Waste Code Description:</b>					K026 STRIPPING STILL TAILS FROM THE PRODUCTION OF METHYL ETHYL PYRIDINES.	
<b>Hazardous Waste Code:</b> <b>Waste Code Description:</b>					K027 CENTRIFUGE AND DISTILLATION RESIDUES FROM TOLUENE DIISOCYANATE PRODUCTION.	
<b>Hazardous Waste Code:</b> <b>Waste Code Description:</b>					K028 SPENT CATALYST FROM THE HYDROCHLORINATOR REACTOR IN THE PRODUCTION OF 1,1,1-TRICHLOROETHANE.	
<b>Hazardous Waste Code:</b> <b>Waste Code Description:</b>					K029 WASTE FROM THE PRODUCT STEAM STRIPPER IN THE PRODUCTION OF 1,1,1-TRICHLOROETHANE.	
<b>Hazardous Waste Code:</b> <b>Waste Code Description:</b>					K030 COLUMN BOTTOMS OR HEAVY ENDS FROM THE COMBINED PRODUCTION OF TRICHLOROETHYLENE AND PERCHLOROETHYLENE.	
<b>Hazardous Waste Code:</b>					K048	

<b>Map Key</b>	<b>Number of Records</b>	<b>Direction</b>	<b>Distance (mi/ft)</b>	<b>Elev/Diff (ft)</b>	<b>Site</b>	<b>DB</b>
<b>Waste Code Description:</b>					DISSOLVED AIR FLOTATION (DAF) FLOAT FROM THE PETROLEUM REFINING INDUSTRY.	
<b>Hazardous Waste Code:</b>				K049		
<b>Waste Code Description:</b>					SLOP OIL EMULSION SOLIDS FROM THE PETROLEUM REFINING INDUSTRY.	
<b>Hazardous Waste Code:</b>				K050		
<b>Waste Code Description:</b>					HEAT EXCHANGER BUNDLE CLEANING SLUDGE FROM THE PETROLEUM REFINING INDUSTRY.	
<b>Hazardous Waste Code:</b>				K051		
<b>Waste Code Description:</b>					API SEPARATOR SLUDGE FROM THE PETROLEUM REFINING INDUSTRY.	
<b>Hazardous Waste Code:</b>				K052		
<b>Waste Code Description:</b>					TANK BOTTOMS (LEADED) FROM THE PETROLEUM REFINING INDUSTRY.	
<b>Hazardous Waste Code:</b>				K083		
<b>Waste Code Description:</b>					DISTILLATION BOTTOMS FROM ANILINE PRODUCTION.	
<b>Hazardous Waste Code:</b>				K085		
<b>Waste Code Description:</b>					DISTILLATION OR FRACTIONATION COLUMN BOTTOMS FROM THE PRODUCTION OF CHLOROBENZENES.	
<b>Hazardous Waste Code:</b>				K086		
<b>Waste Code Description:</b>					SOLVENT WASHES AND SLUDGES, CAUSTIC WASHES AND SLUDGES, OR WATER WASHES AND SLUDGES FROM CLEANING TUBS AND EQUIPMENT USED IN THE FORMULATION OF INK FROM PIGMENTS, DRIERS, SOAPS, AND STABILIZERS CONTAINING CHROMIUM AND LEAD.	
<b>Hazardous Waste Code:</b>				K087		
<b>Waste Code Description:</b>					DECANTER TANK TAR SLUDGE FROM COKING OPERATIONS.	
<b>Hazardous Waste Code:</b>				K093		
<b>Waste Code Description:</b>					DISTILLATION LIGHT ENDS FROM THE PRODUCTION OF PHTHALIC ANHYDRIDE FROM ORTHO-XYLENE.	
<b>Hazardous Waste Code:</b>				K094		
<b>Waste Code Description:</b>					DISTILLATION BOTTOMS FROM THE PRODUCTION OF PHTHALIC ANHYDRIDE FROM ORTHO-XYLENE.	
<b>Hazardous Waste Code:</b>				K095		
<b>Waste Code Description:</b>					DISTILLATION BOTTOMS FROM THE PRODUCTION OF 1,1,1-TRICHLOROETHANE.	
<b>Hazardous Waste Code:</b>				K101		
<b>Waste Code Description:</b>					DISTILLATION TAR RESIDUES FROM THE DISTILLATION OF ANILINE-BASED COMPOUNDS IN THE PRODUCTION OF VETERINARY PHARMACEUTICALS FROM ARSENIC OR ORGANO-ARSENIC COMPOUNDS.	
<b>Hazardous Waste Code:</b>				K103		
<b>Waste Code Description:</b>					PROCESS RESIDUES FROM ANILINE EXTRACTION FROM THE PRODUCTION OF ANILINE.	
<b>Hazardous Waste Code:</b>				K105		
<b>Waste Code Description:</b>					SEPARATED AQUEOUS STREAM FROM THE REACTOR PRODUCT WASHING STEP IN THE PRODUCTION OF CHLOROBENZENES.	

**Hazardous Waste Handler Details**

**Sequence No:** 1  
**Receive Date:** 19801119  
**Handler Name:** ALL COUNTY ENVIRONMENTAL SERVICE CORP  
**Source Type:** Part A  
**Federal Waste Generator Code:** N  
**Generator Code Description:** Not a Generator, Verified

**Waste Code Details**

**Hazardous Waste Code:** D000  
**Waste Code Description:** DESCRIPTION

**Hazardous Waste Code:** D002  
**Waste Code Description:** CORROSIVE WASTE



<b>Map Key</b>	<b>Number of Records</b>	<b>Direction</b>	<b>Distance (mi/ft)</b>	<b>Elev/Diff (ft)</b>	<b>Site</b>	<b>DB</b>
<b>Hazardous Waste Code:</b> <b>Waste Code Description:</b>			F001		THE FOLLOWING SPENT HALOGENATED SOLVENTS USED IN DEGREASING: TETRACHLOROETHYLENE, TRICHLOROETHYLENE, METHYLENE CHLORIDE, 1,1,1-TRICHLOROETHANE, CARBON TETRACHLORIDE AND CHLORINATED FLUOROCARBONS; ALL SPENT SOLVENT MIXTURES/BLENDS USED IN DEGREASING CONTAINING, BEFORE USE, A TOTAL OF TEN PERCENT OR MORE (BY VOLUME) OF ONE OR MORE OF THE ABOVE HALOGENATED SOLVENTS OR THOSE SOLVENTS LISTED IN F002, F004, AND F005; AND STILL BOTTOMS FROM THE RECOVERY OF THESE SPENT SOLVENTS AND SPENT SOLVENT MIXTURES.	
<b>Hazardous Waste Code:</b> <b>Waste Code Description:</b>			F002		THE FOLLOWING SPENT HALOGENATED SOLVENTS: TETRACHLOROETHYLENE, METHYLENE CHLORIDE, TRICHLOROETHYLENE, 1,1,1-TRICHLOROETHANE, CHLOROENZENE, 1,1,2-TRICHLORO-1,2,2-TRIFLUOROETHANE, ORTHO-DICHLOROENZENE, TRICHLOROFLUOROMETHANE, AND 1,1,2, TRICHLOROETHANE; ALL SPENT SOLVENT MIXTURES/BLENDS CONTAINING, BEFORE USE, A TOTAL OF TEN PERCENT OR MORE (BY VOLUME) OF ONE OR MORE OF THE ABOVE HALOGENATED SOLVENTS OR THOSE SOLVENTS LISTED IN F001, F004, AND F005; AND STILL BOTTOMS FROM THE RECOVERY OF THESE SPENT SOLVENTS AND SPENT SOLVENT MIXTURES.	
<b>Hazardous Waste Code:</b> <b>Waste Code Description:</b>			F003		THE FOLLOWING SPENT NONHALOGENATED SOLVENTS: XYLENE, ACETONE, ETHYL ACETATE, ETHYL BENZENE, ETHYL ETHER, METHYL ISOBUTYL KETONE, N-BUTYL ALCOHOL, CYCLOHEXANONE, AND METHANOL; ALL SPENT SOLVENT MIXTURES/BLENDS CONTAINING, BEFORE USE, ONLY THE ABOVE SPENT NONHALOGENATED SOLVENTS; AND ALL SPENT SOLVENT MIXTURES/BLENDS CONTAINING, BEFORE USE, ONE OR MORE OF THE ABOVE NONHALOGENATED SOLVENTS, AND A TOTAL OF TEN PERCENT OR MORE (BY VOLUME) OF ONE OR MORE OF THOSE SOLVENTS LISTED IN F001, F002, F004, AND F005; AND STILL BOTTOMS FROM THE RECOVERY OF THESE SPENT SOLVENTS AND SPENT SOLVENT MIXTURES.	
<b>Hazardous Waste Code:</b> <b>Waste Code Description:</b>			F004		THE FOLLOWING SPENT NONHALOGENATED SOLVENTS: CRESOLS, CRESYLIC ACID, AND NITROENZENE; AND THE STILL BOTTOMS FROM THE RECOVERY OF THESE SOLVENTS; ALL SPENT SOLVENT MIXTURES/BLENDS CONTAINING, BEFORE USE, A TOTAL OF TEN PERCENT OR MORE (BY VOLUME) OF ONE OR MORE OF THE ABOVE NONHALOGENATED SOLVENTS OR THOSE SOLVENTS LISTED IN F001, F002, AND F005; AND STILL BOTTOMS FROM THE RECOVERY OF THESE SPENT SOLVENTS AND SPENT SOLVENT MIXTURES.	
<b>Hazardous Waste Code:</b> <b>Waste Code Description:</b>			F005		THE FOLLOWING SPENT NONHALOGENATED SOLVENTS: TOLUENE, METHYL ETHYL KETONE, CARBON DISULFIDE, ISOBUTANOL, PYRIDINE, BENZENE, 2-ETHOXYETHANOL, AND 2-NITROPROPANE; ALL SPENT SOLVENT MIXTURES/BLENDS CONTAINING, BEFORE USE, A TOTAL OF TEN PERCENT OR MORE (BY VOLUME) OF ONE OR MORE OF THE ABOVE NONHALOGENATED SOLVENTS OR THOSE SOLVENTS LISTED IN F001, F002, OR F004; AND STILL BOTTOMS FROM THE RECOVERY OF THESE SPENT SOLVENTS AND SPENT SOLVENT MIXTURES.	
<b>Hazardous Waste Code:</b> <b>Waste Code Description:</b>			K009		DISTILLATION BOTTOMS FROM THE PRODUCTION OF ACETALDEHYDE FROM ETHYLENE.	
<b>Hazardous Waste Code:</b> <b>Waste Code Description:</b>			K010		DISTILLATION SIDE CUTS FROM THE PRODUCTION OF ACETALDEHYDE FROM ETHYLENE.	
<b>Hazardous Waste Code:</b> <b>Waste Code Description:</b>			K013		BOTTOM STREAM FROM THE ACETONITRILE COLUMN IN THE PRODUCTION OF ACRYLONITRILE.	
<b>Hazardous Waste Code:</b> <b>Waste Code Description:</b>			K014		BOTTOMS FROM THE ACETONITRILE PURIFICATION COLUMN IN THE PRODUCTION OF ACRYLONITRILE.	
<b>Hazardous Waste Code:</b> <b>Waste Code Description:</b>			K015		STILL BOTTOMS FROM THE DISTILLATION OF BENZYL CHLORIDE.	
<b>Hazardous Waste Code:</b> <b>Waste Code Description:</b>			K016		HEAVY ENDS OR DISTILLATION RESIDUES FROM THE PRODUCTION OF CARBON TETRACHLORIDE.	
<b>Hazardous Waste Code:</b> <b>Waste Code Description:</b>			K017		HEAVY ENDS (STILL BOTTOMS) FROM THE PURIFICATION COLUMN IN THE PRODUCTION OF EPICHLOROHYDRIN.	
<b>Hazardous Waste Code:</b> <b>Waste Code Description:</b>			K018		HEAVY ENDS FROM THE FRACTIONATION COLUMN IN ETHYL CHLORIDE PRODUCTION.	
<b>Hazardous Waste Code:</b> <b>Waste Code Description:</b>			K019		HEAVY ENDS FROM THE DISTILLATION OF ETHYLENE DICHLORIDE IN ETHYLENE DICHLORIDE	

<b>Map Key</b>	<b>Number of Records</b>	<b>Direction</b>	<b>Distance (mi/ft)</b>	<b>Elev/Diff (ft)</b>	<b>Site</b>	<b>DB</b>
					PRODUCTION.	
<b>Hazardous Waste Code:</b>					K020	
<b>Waste Code Description:</b>					HEAVY ENDS FROM THE DISTILLATION OF VINYL CHLORIDE IN VINYL CHLORIDE MONOMER PRODUCTION.	
<b>Hazardous Waste Code:</b>					K021	
<b>Waste Code Description:</b>					AQUEOUS SPENT ANTIMONY CATALYST WASTE FROM FLUOROMETHANE PRODUCTION.	
<b>Hazardous Waste Code:</b>					K022	
<b>Waste Code Description:</b>					DISTILLATION BOTTOM TARS FROM THE PRODUCTION OF PHENOL/ACETONE FROM CUMENE.	
<b>Hazardous Waste Code:</b>					K023	
<b>Waste Code Description:</b>					DISTILLATION LIGHT ENDS FROM THE PRODUCTION OF PHTHALIC ANHYDRIDE FROM NAPHTHALENE.	
<b>Hazardous Waste Code:</b>					K024	
<b>Waste Code Description:</b>					DISTILLATION BOTTOMS FROM THE PRODUCTION OF PHTHALIC ANHYDRIDE FROM NAPHTHALENE.	
<b>Hazardous Waste Code:</b>					K025	
<b>Waste Code Description:</b>					DISTILLATION BOTTOMS FROM THE PRODUCTION OF NITROBENZENE BY THE NITRATION OF BENZENE.	
<b>Hazardous Waste Code:</b>					K026	
<b>Waste Code Description:</b>					STRIPPING STILL TAILS FROM THE PRODUCTION OF METHYL ETHYL PYRIDINES.	
<b>Hazardous Waste Code:</b>					K027	
<b>Waste Code Description:</b>					CENTRIFUGE AND DISTILLATION RESIDUES FROM TOLUENE DIISOCYANATE PRODUCTION.	
<b>Hazardous Waste Code:</b>					K028	
<b>Waste Code Description:</b>					SPENT CATALYST FROM THE HYDROCHLORINATOR REACTOR IN THE PRODUCTION OF 1,1,1-TRICHLOROETHANE.	
<b>Hazardous Waste Code:</b>					K029	
<b>Waste Code Description:</b>					WASTE FROM THE PRODUCT STEAM STRIPPER IN THE PRODUCTION OF 1,1,1-TRICHLOROETHANE.	
<b>Hazardous Waste Code:</b>					K030	
<b>Waste Code Description:</b>					COLUMN BOTTOMS OR HEAVY ENDS FROM THE COMBINED PRODUCTION OF TRICHLOROETHYLENE AND PERCHLOROETHYLENE.	
<b>Hazardous Waste Code:</b>					K048	
<b>Waste Code Description:</b>					DISSOLVED AIR FLOTATION (DAF) FLOAT FROM THE PETROLEUM REFINING INDUSTRY.	
<b>Hazardous Waste Code:</b>					K049	
<b>Waste Code Description:</b>					SLOP OIL EMULSION SOLIDS FROM THE PETROLEUM REFINING INDUSTRY.	
<b>Hazardous Waste Code:</b>					K051	
<b>Waste Code Description:</b>					API SEPARATOR SLUDGE FROM THE PETROLEUM REFINING INDUSTRY.	
<b>Hazardous Waste Code:</b>					K052	
<b>Waste Code Description:</b>					TANK BOTTOMS (LEADED) FROM THE PETROLEUM REFINING INDUSTRY.	
<b>Hazardous Waste Code:</b>					K083	
<b>Waste Code Description:</b>					DISTILLATION BOTTOMS FROM ANILINE PRODUCTION.	
<b>Hazardous Waste Code:</b>					K085	
<b>Waste Code Description:</b>					DISTILLATION OR FRACTIONATION COLUMN BOTTOMS FROM THE PRODUCTION OF CHLOROBENZENES.	
<b>Hazardous Waste Code:</b>					K086	
<b>Waste Code Description:</b>					SOLVENT WASHES AND SLUDGES, CAUSTIC WASHES AND SLUDGES, OR WATER WASHES AND SLUDGES FROM CLEANING TUBS AND EQUIPMENT USED IN THE FORMULATION OF INK FROM PIGMENTS, DRIERS, SOAPS, AND STABILIZERS CONTAINING CHROMIUM AND LEAD.	
<b>Hazardous Waste Code:</b>					K087	
<b>Waste Code Description:</b>					DECANTER TANK TAR SLUDGE FROM COKING OPERATIONS.	
<b>Hazardous Waste Code:</b>					K093	
<b>Waste Code Description:</b>					DISTILLATION LIGHT ENDS FROM THE PRODUCTION OF PHTHALIC ANHYDRIDE FROM ORTHO-XYLENE.	
<b>Hazardous Waste Code:</b>					K094	

Map Key	Number of Records	Direction	Distance (mi/ft)	Elev/Diff (ft)	Site	DB
---------	-------------------	-----------	------------------	----------------	------	----

<b>Waste Code Description:</b>	DISTILLATION BOTTOMS FROM THE PRODUCTION OF PHTHALIC ANHYDRIDE FROM ORTHO-XYLENE.				
<b>Hazardous Waste Code:</b>	K095				
<b>Waste Code Description:</b>	DISTILLATION BOTTOMS FROM THE PRODUCTION OF 1,1,1-TRICHLOROETHANE.				
<b>Hazardous Waste Code:</b>	K101				
<b>Waste Code Description:</b>	DISTILLATION TAR RESIDUES FROM THE DISTILLATION OF ANILINE-BASED COMPOUNDS IN THE PRODUCTION OF VETERINARY PHARMACEUTICALS FROM ARSENIC OR ORGANO-ARSENIC COMPOUNDS.				
<b>Hazardous Waste Code:</b>	K103				
<b>Waste Code Description:</b>	PROCESS RESIDUES FROM ANILINE EXTRACTION FROM THE PRODUCTION OF ANILINE.				
<b>Hazardous Waste Code:</b>	K105				
<b>Waste Code Description:</b>	SEPARATED AQUEOUS STREAM FROM THE REACTOR PRODUCT WASHING STEP IN THE PRODUCTION OF CHLOROBENZENES.				

**Hazardous Waste Handler Details**

<b>Sequence No:</b>	1
<b>Receive Date:</b>	20060101
<b>Handler Name:</b>	ALL COUNTY ENVIRONMENTAL SERVICE CORP
<b>Source Type:</b>	Implementer
<b>Federal Waste Generator Code:</b>	N
<b>Generator Code Description:</b>	Not a Generator, Verified

**Waste Code Details**

<b>Hazardous Waste Code:</b>	NONE
<b>Waste Code Description:</b>	DESCRIPTION

**Hazardous Waste Handler Details**

<b>Sequence No:</b>	2
<b>Receive Date:</b>	20070101
<b>Handler Name:</b>	ALL COUNTY ENVIRONMENTAL SERVICE CORP
<b>Source Type:</b>	Implementer
<b>Federal Waste Generator Code:</b>	N
<b>Generator Code Description:</b>	Not a Generator, Verified

**Owner/Operator Details**

<b>Owner/Operator Ind:</b>	Current Owner	<b>Street No:</b>	
<b>Type:</b>	Private	<b>Street 1:</b>	PO BOX G
<b>Name:</b>	ALL COUNTY ENVIRONMENTAL SERVICE CORP	<b>Street 2:</b>	
<b>Date Became Current:</b>		<b>City:</b>	GLENWOOD
<b>Date Ended Current:</b>		<b>State:</b>	NJ
<b>Phone:</b>	973-764-6101	<b>Country:</b>	US
<b>Source Type:</b>	Implementer	<b>Zip Code:</b>	07418
<b>Owner/Operator Ind:</b>	Current Owner	<b>Street No:</b>	
<b>Type:</b>	Private	<b>Street 1:</b>	PO BOX G
<b>Name:</b>	ALL COUNTY ENVIRONMENTAL SERVICE CORP	<b>Street 2:</b>	
<b>Date Became Current:</b>		<b>City:</b>	GLENWOOD
<b>Date Ended Current:</b>		<b>State:</b>	NJ
<b>Phone:</b>	973-764-6101	<b>Country:</b>	
<b>Source Type:</b>	Notification	<b>Zip Code:</b>	07418
<b>Owner/Operator Ind:</b>	Current Operator	<b>Street No:</b>	
<b>Type:</b>	Private	<b>Street 1:</b>	P.O. BOX G
<b>Name:</b>	ALL COUNTY ENVIRONMENTAL SERVICE CORP	<b>Street 2:</b>	
<b>Date Became Current:</b>		<b>City:</b>	OPERCITY

Map Key	Number of Records	Direction	Distance (mi/ft)	Elev/Diff (ft)	Site	DB
<b>Date Ended Current:</b>					<b>State:</b>	NJ
<b>Phone:</b>	973-764-6101				<b>Country:</b>	
<b>Source Type:</b>	Part A				<b>Zip Code:</b>	99999
<b>Owner/Operator Ind:</b>		Current Operator			<b>Street No:</b>	
<b>Type:</b>	Private				<b>Street 1:</b>	P.O. BOX G
<b>Name:</b>	ALL COUNTY ENVIRONMENTAL SERVICE CORP				<b>Street 2:</b>	
<b>Date Became Current:</b>					<b>City:</b>	OPERCITY
<b>Date Ended Current:</b>					<b>State:</b>	NJ
<b>Phone:</b>	973-764-6101				<b>Country:</b>	US
<b>Source Type:</b>	Implementer				<b>Zip Code:</b>	99999

**Historical Handler Details**

**Receive Dt:** 20060101  
**Generator Code Description:** Not a Generator, Verified  
**Handler Name:** ALL COUNTY ENVIRONMENTAL SERVICE CORP

**Receive Dt:** 19801119  
**Generator Code Description:** Not a Generator, Verified  
**Handler Name:** ALL COUNTY ENVIRONMENTAL SERVICE CORP

**Receive Dt:** 19800818  
**Generator Code Description:** Large Quantity Generator  
**Handler Name:** ALL COUNTY ENVIRONMENTAL SERVICE CORP

<u>5</u>	26 of 58	W	0.05 / 247.03	8.58 / 0	FROLA 1 RIVER RD EDGEWATER NJ 07020	RCRA NON GEN
----------	----------	---	------------------	-------------	---	-----------------

**EPA Handler ID:** NJD980772800  
**Gen Status Universe:** No Report  
**Contact Name:**  
**Contact Address:** 619 , GORGE RD , , CLIFFSIDE PARK , NJ, 07010 , US  
**Contact Phone No and Ext:**  
**Contact Email:**  
**Contact Country:** US  
**County Name:** BERGEN  
**EPA Region:** 02  
**Land Type:**  
**Receive Date:** 20070101  
**Location Latitude:** 40.801272  
**Location Longitude:** -73.993632

**Violation/Evaluation Summary**

**Note:** NO RECORDS: As of Jan 2022, there are no Compliance Monitoring and Enforcement (violation) records associated with this facility (EPA ID).

**Handler Summary**

**Importer Activity:** No  
**Mixed Waste Generator:** No  
**Transporter Activity:** No  
**Transfer Facility:** No  
**Onsite Burner Exemption:** No  
**Furnace Exemption:** No  
**Underground Injection Activity:** No  
**Commercial TSD:** No  
**Used Oil Transporter:** No  
**Used Oil Transfer Facility:** No  
**Used Oil Processor:** No  
**Used Oil Refiner:** No  
**Used Oil Burner:** No

Map Key	Number of Records	Direction	Distance (mi/ft)	Elev/Diff (ft)	Site	DB
---------	-------------------	-----------	------------------	----------------	------	----

Used Oil Market Burner: No  
 Used Oil Spec Marketer: No

**Hazardous Waste Handler Details**

Sequence No: 1  
 Receive Date: 19840504  
 Handler Name: FROLA  
 Source Type: Notification  
 Federal Waste Generator Code: 1  
 Generator Code Description: Large Quantity Generator

**Waste Code Details**

Hazardous Waste Code: D000  
 Waste Code Description: DESCRIPTION

Hazardous Waste Code: K049  
 Waste Code Description: SLOP OIL EMULSION SOLIDS FROM THE PETROLEUM REFINING INDUSTRY.

Hazardous Waste Code: K050  
 Waste Code Description: HEAT EXCHANGER BUNDLE CLEANING SLUDGE FROM THE PETROLEUM REFINING INDUSTRY.

Hazardous Waste Code: K051  
 Waste Code Description: API SEPARATOR SLUDGE FROM THE PETROLEUM REFINING INDUSTRY.

**Hazardous Waste Handler Details**

Sequence No: 1  
 Receive Date: 20060101  
 Handler Name: FROLA  
 Source Type: Implementer  
 Federal Waste Generator Code: N  
 Generator Code Description: Not a Generator, Verified

**Hazardous Waste Handler Details**

Sequence No: 2  
 Receive Date: 20070101  
 Handler Name: FROLA  
 Source Type: Implementer  
 Federal Waste Generator Code: N  
 Generator Code Description: Not a Generator, Verified

**Owner/Operator Details**

Owner/Operator Ind:	Current Owner	Street No:	
Type:	Private	Street 1:	NOT REQUIRED
Name:	OWNERNAME	Street 2:	
Date Became Current:		City:	NOT REQUIRED
Date Ended Current:		State:	WY
Phone:	212-555-1212	Country:	US
Source Type:	Implementer	Zip Code:	99999

Owner/Operator Ind:	Current Owner	Street No:	
Type:	Private	Street 1:	NOT REQUIRED
Name:	OWNERNAME	Street 2:	
Date Became Current:		City:	NOT REQUIRED
Date Ended Current:		State:	WY
Phone:	212-555-1212	Country:	
Source Type:	Notification	Zip Code:	99999

Owner/Operator Ind:	Current Operator	Street No:	
---------------------	------------------	------------	--

Map Key	Number of Records	Direction	Distance (mi/ft)	Elev/Diff (ft)	Site	DB
Type:	Private				Street 1:	NOT REQUIRED
Name:	OWNERNAME				Street 2:	
Date Became Current:					City:	NOT REQUIRED
Date Ended Current:					State:	WY
Phone:	212-555-1212				Country:	US
Source Type:	Implementer				Zip Code:	99999

**Historical Handler Details**

Receive Dt: 20060101  
Generator Code Description: Not a Generator, Verified  
Handler Name: FROLA

Receive Dt: 19840504  
Generator Code Description: Large Quantity Generator  
Handler Name: FROLA

<a href="#">5</a>	27 of 58	W	0.05 / 247.03	8.58 / 0	ALL COUNTY ENVIRONMENTAL SERVICE CORP 1 RIVER RD EDGEWATER NJ 07020	RCRA TSD
-------------------	----------	---	---------------	----------	---	----------

EPA Handler ID: NJD991291063  
Gen Status Universe: No Report  
Contact Name:  
Contact Address: PO BOX 278 , , CLIFFSIDE PARK , NJ, 07010 , US  
Contact Phone No and Ext:  
Contact Email:  
Contact Country: US  
Land Type: Private  
County Name: BERGEN  
EPA Region: 02  
Receive Date: 20070101  
Location Latitude: 40.827412  
Location Longitude: -73.9732

**Violation/Evaluation Summary**

**Note:** VIOLATION or UNDETERMINED: There are VIOLATION or UNDETERMINED details or records associated with this facility (EPA ID) in the Compliance Monitoring and Enforcement table dated Jan, 2022.

**Violation Details**

Found Violation: Yes  
Citation:  
Violation Short Description: TSD - General  
Violation Type: 264.A  
Violation Determined Date: 19851210  
Scheduled Compliance Date: 19851226  
Return to Compliance: Observed  
Actual Return to Compl: 19851226  
Violation Responsible Agency: State

**Enforcement Details**

Enforcement Type: 120  
Enforcement Type Description: WRITTEN INFORMAL  
Enforcement Action Date: 19851210  
Enf Disposition Status:  
Disposition Status Date:  
Enforcement Lead Agency: State  
Proposed Penalty Amount:  
Final Amount:



Map Key	Number of Records	Direction	Distance (mi/ft)	Elev/Diff (ft)	Site	DB
---------	-------------------	-----------	------------------	----------------	------	----

Paid Amount:

Violation Details

Found Violation: Yes  
 Citation:  
 Violation Short Description: TSD - General  
 Violation Type: 264.A  
 Violation Determined Date: 19851210  
 Scheduled Compliance Date:  
 Return to Compliance: Unverifiable  
 Actual Return to Compl: 19860213  
 Violation Responsible Agency: State

Violation Details

Found Violation: Yes  
 Citation:  
 Violation Short Description: TSD - General  
 Violation Type: 264.A  
 Violation Determined Date: 19850913  
 Scheduled Compliance Date: 19850926  
 Return to Compliance: Observed  
 Actual Return to Compl: 19850926  
 Violation Responsible Agency: State

Enforcement Details

Enforcement Type: 120  
 Enforcement Type Description: WRITTEN INFORMAL  
 Enforcement Action Date: 19850913  
 Enf Disposition Status:  
 Disposition Status Date:  
 Enforcement Lead Agency: State  
 Proposed Penalty Amount:  
 Final Amount:  
 Paid Amount:

Violation Details

Found Violation: Yes  
 Citation:  
 Violation Short Description: TSD - General  
 Violation Type: 264.A  
 Violation Determined Date: 19850702  
 Scheduled Compliance Date: 19851225  
 Return to Compliance: Unverifiable  
 Actual Return to Compl: 19850806  
 Violation Responsible Agency: State

Enforcement Details

Enforcement Type: 310  
 Enforcement Type Description: FINAL 3008(A) COMPLIANCE ORDER  
 Enforcement Action Date: 19851219  
 Enf Disposition Status:  
 Disposition Status Date:  
 Enforcement Lead Agency: State  
 Proposed Penalty Amount: 1500  
 Final Amount:  
 Paid Amount:

Map Key	Number of Records	Direction	Distance (mi/ft)	Elev/Diff (ft)	Site	DB
---------	-------------------	-----------	------------------	----------------	------	----

**Violation Details**

**Found Violation:** Yes  
**Citation:**  
**Violation Short Description:** TSD - General  
**Violation Type:** 264.A  
**Violation Determined Date:** 19850702  
**Scheduled Compliance Date:**  
**Return to Compliance:** Unverifiable  
**Actual Return to Compl:** 19850806  
**Violation Responsible Agency:** State

**Enforcement Details**

**Enforcement Type:** 120  
**Enforcement Type Description:** WRITTEN INFORMAL  
**Enforcement Action Date:** 19850510  
**Enf Disposition Status:**  
**Disposition Status Date:**  
**Enforcement Lead Agency:** State  
**Proposed Penalty Amount:**  
**Final Amount:**  
**Paid Amount:**

**Violation Details**

**Found Violation:** Yes  
**Citation:**  
**Violation Short Description:** TSD - Manifest/Records/Reporting  
**Violation Type:** 264.E  
**Violation Determined Date:** 19840331  
**Scheduled Compliance Date:** 19850924  
**Return to Compliance:** Observed  
**Actual Return to Compl:** 19850925  
**Violation Responsible Agency:** State

**Enforcement Details**

**Enforcement Type:** 120  
**Enforcement Type Description:** WRITTEN INFORMAL  
**Enforcement Action Date:** 19850920  
**Enf Disposition Status:**  
**Disposition Status Date:**  
**Enforcement Lead Agency:** State  
**Proposed Penalty Amount:**  
**Final Amount:**  
**Paid Amount:**

**Violation Details**

**Found Violation:** Yes  
**Citation:**  
**Violation Short Description:** TSD - General  
**Violation Type:** 264.A  
**Violation Determined Date:** 19840301  
**Scheduled Compliance Date:** 19840725  
**Return to Compliance:** Observed  
**Actual Return to Compl:** 19840817  
**Violation Responsible Agency:** State

**Enforcement Details**

**Enforcement Type:** 120

**Enforcement Type Description:** WRITTEN INFORMAL  
**Enforcement Action Date:** 19840710  
**Enf Disposition Status:**  
**Disposition Status Date:**  
**Enforcement Lead Agency:** State  
**Proposed Penalty Amount:**  
**Final Amount:**  
**Paid Amount:**

**Evaluation Details**

**Evaluation Start Date:** 19940926  
**Evaluation Type Description:** COMPLIANCE SCHEDULE EVALUATION  
**Violation Short Description:**  
**Return to Compliance Date:**  
**Evaluation Agency:** State

**Evaluation Start Date:** 19940602  
**Evaluation Type Description:** COMPLIANCE EVALUATION INSPECTION ON-SITE  
**Violation Short Description:**  
**Return to Compliance Date:**  
**Evaluation Agency:** State

**Evaluation Start Date:** 19930618  
**Evaluation Type Description:** FOCUSED COMPLIANCE INSPECTION  
**Violation Short Description:**  
**Return to Compliance Date:**  
**Evaluation Agency:** State

**Evaluation Start Date:** 19921015  
**Evaluation Type Description:** FOCUSED COMPLIANCE INSPECTION  
**Violation Short Description:**  
**Return to Compliance Date:**  
**Evaluation Agency:** State

**Evaluation Start Date:** 19920930  
**Evaluation Type Description:** FOCUSED COMPLIANCE INSPECTION  
**Violation Short Description:**  
**Return to Compliance Date:**  
**Evaluation Agency:** State

**Evaluation Start Date:** 19920915  
**Evaluation Type Description:** FOCUSED COMPLIANCE INSPECTION  
**Violation Short Description:**  
**Return to Compliance Date:**  
**Evaluation Agency:** State

**Evaluation Start Date:** 19920902  
**Evaluation Type Description:** FOCUSED COMPLIANCE INSPECTION  
**Violation Short Description:**  
**Return to Compliance Date:**  
**Evaluation Agency:** State

**Evaluation Start Date:** 19920817  
**Evaluation Type Description:** FOCUSED COMPLIANCE INSPECTION  
**Violation Short Description:**  
**Return to Compliance Date:**  
**Evaluation Agency:** State

**Evaluation Start Date:** 19910322  
**Evaluation Type Description:** FOCUSED COMPLIANCE INSPECTION  
**Violation Short Description:**  
**Return to Compliance Date:**  
**Evaluation Agency:** State

**Evaluation Start Date:** 19910214  
**Evaluation Type Description:** FOCUSED COMPLIANCE INSPECTION  
**Violation Short Description:**

<b>Map Key</b>	<b>Number of Records</b>	<b>Direction</b>	<b>Distance (mi/ft)</b>	<b>Elev/Diff (ft)</b>	<b>Site</b>	<b>DB</b>
<b>Return to Compliance Date:</b>						
<b>Evaluation Agency:</b>		State				
<b>Evaluation Start Date:</b>		19910104				
<b>Evaluation Type Description:</b>		FOCUSED COMPLIANCE INSPECTION				
<b>Violation Short Description:</b>						
<b>Return to Compliance Date:</b>						
<b>Evaluation Agency:</b>		State				
<b>Evaluation Start Date:</b>		19880623				
<b>Evaluation Type Description:</b>		FOCUSED COMPLIANCE INSPECTION				
<b>Violation Short Description:</b>						
<b>Return to Compliance Date:</b>						
<b>Evaluation Agency:</b>		State				
<b>Evaluation Start Date:</b>		19880608				
<b>Evaluation Type Description:</b>		FOCUSED COMPLIANCE INSPECTION				
<b>Violation Short Description:</b>						
<b>Return to Compliance Date:</b>						
<b>Evaluation Agency:</b>		State				
<b>Evaluation Start Date:</b>		19880525				
<b>Evaluation Type Description:</b>		FOCUSED COMPLIANCE INSPECTION				
<b>Violation Short Description:</b>						
<b>Return to Compliance Date:</b>						
<b>Evaluation Agency:</b>		State				
<b>Evaluation Start Date:</b>		19880510				
<b>Evaluation Type Description:</b>		FOCUSED COMPLIANCE INSPECTION				
<b>Violation Short Description:</b>						
<b>Return to Compliance Date:</b>						
<b>Evaluation Agency:</b>		State				
<b>Evaluation Start Date:</b>		19880425				
<b>Evaluation Type Description:</b>		FOCUSED COMPLIANCE INSPECTION				
<b>Violation Short Description:</b>						
<b>Return to Compliance Date:</b>						
<b>Evaluation Agency:</b>		State				
<b>Evaluation Start Date:</b>		19880413				
<b>Evaluation Type Description:</b>		FOCUSED COMPLIANCE INSPECTION				
<b>Violation Short Description:</b>						
<b>Return to Compliance Date:</b>						
<b>Evaluation Agency:</b>		State				
<b>Evaluation Start Date:</b>		19870902				
<b>Evaluation Type Description:</b>		COMPLIANCE EVALUATION INSPECTION ON-SITE				
<b>Violation Short Description:</b>						
<b>Return to Compliance Date:</b>						
<b>Evaluation Agency:</b>		State				
<b>Evaluation Start Date:</b>		19870727				
<b>Evaluation Type Description:</b>		FOCUSED COMPLIANCE INSPECTION				
<b>Violation Short Description:</b>						
<b>Return to Compliance Date:</b>						
<b>Evaluation Agency:</b>		State				
<b>Evaluation Start Date:</b>		19870707				
<b>Evaluation Type Description:</b>		FOCUSED COMPLIANCE INSPECTION				
<b>Violation Short Description:</b>						
<b>Return to Compliance Date:</b>						
<b>Evaluation Agency:</b>		State				
<b>Evaluation Start Date:</b>		19870618				
<b>Evaluation Type Description:</b>		FOCUSED COMPLIANCE INSPECTION				
<b>Violation Short Description:</b>						
<b>Return to Compliance Date:</b>						
<b>Evaluation Agency:</b>		State				

<b>Map Key</b>	<b>Number of Records</b>	<b>Direction</b>	<b>Distance (mi/ft)</b>	<b>Elev/Diff (ft)</b>	<b>Site</b>	<b>DB</b>
<i>Evaluation Start Date:</i>			19870521			
<i>Evaluation Type Description:</i>			COMPLIANCE EVALUATION INSPECTION ON-SITE			
<i>Violation Short Description:</i>						
<i>Return to Compliance Date:</i>						
<i>Evaluation Agency:</i>		State				
<i>Evaluation Start Date:</i>			19870507			
<i>Evaluation Type Description:</i>			COMPLIANCE EVALUATION INSPECTION ON-SITE			
<i>Violation Short Description:</i>						
<i>Return to Compliance Date:</i>						
<i>Evaluation Agency:</i>		State				
<i>Evaluation Start Date:</i>			19870416			
<i>Evaluation Type Description:</i>			COMPLIANCE EVALUATION INSPECTION ON-SITE			
<i>Violation Short Description:</i>						
<i>Return to Compliance Date:</i>						
<i>Evaluation Agency:</i>		State				
<i>Evaluation Start Date:</i>			19870403			
<i>Evaluation Type Description:</i>			COMPLIANCE EVALUATION INSPECTION ON-SITE			
<i>Violation Short Description:</i>						
<i>Return to Compliance Date:</i>						
<i>Evaluation Agency:</i>		State				
<i>Evaluation Start Date:</i>			19870309			
<i>Evaluation Type Description:</i>			COMPLIANCE EVALUATION INSPECTION ON-SITE			
<i>Violation Short Description:</i>						
<i>Return to Compliance Date:</i>						
<i>Evaluation Agency:</i>		State				
<i>Evaluation Start Date:</i>			19870220			
<i>Evaluation Type Description:</i>			COMPLIANCE EVALUATION INSPECTION ON-SITE			
<i>Violation Short Description:</i>						
<i>Return to Compliance Date:</i>						
<i>Evaluation Agency:</i>		State				
<i>Evaluation Start Date:</i>			19870203			
<i>Evaluation Type Description:</i>			COMPLIANCE EVALUATION INSPECTION ON-SITE			
<i>Violation Short Description:</i>						
<i>Return to Compliance Date:</i>						
<i>Evaluation Agency:</i>		State				
<i>Evaluation Start Date:</i>			19870108			
<i>Evaluation Type Description:</i>			FOCUSED COMPLIANCE INSPECTION			
<i>Violation Short Description:</i>						
<i>Return to Compliance Date:</i>						
<i>Evaluation Agency:</i>		State				
<i>Evaluation Start Date:</i>			19861204			
<i>Evaluation Type Description:</i>			FOCUSED COMPLIANCE INSPECTION			
<i>Violation Short Description:</i>						
<i>Return to Compliance Date:</i>						
<i>Evaluation Agency:</i>		State				
<i>Evaluation Start Date:</i>			19860915			
<i>Evaluation Type Description:</i>			FOCUSED COMPLIANCE INSPECTION			
<i>Violation Short Description:</i>						
<i>Return to Compliance Date:</i>						
<i>Evaluation Agency:</i>		State				
<i>Evaluation Start Date:</i>			19860822			
<i>Evaluation Type Description:</i>			FOCUSED COMPLIANCE INSPECTION			
<i>Violation Short Description:</i>						
<i>Return to Compliance Date:</i>						
<i>Evaluation Agency:</i>		State				
<i>Evaluation Start Date:</i>			19860728			
<i>Evaluation Type Description:</i>			COMPLIANCE EVALUATION INSPECTION ON-SITE			
<i>Violation Short Description:</i>						

<b>Map Key</b>	<b>Number of Records</b>	<b>Direction</b>	<b>Distance (mi/ft)</b>	<b>Elev/Diff (ft)</b>	<b>Site</b>	<b>DB</b>
<b>Return to Compliance Date:</b>						
<b>Evaluation Agency:</b>		State				
<b>Evaluation Start Date:</b>			19860630			
<b>Evaluation Type Description:</b>			COMPLIANCE EVALUATION INSPECTION ON-SITE			
<b>Violation Short Description:</b>						
<b>Return to Compliance Date:</b>						
<b>Evaluation Agency:</b>		State				
<b>Evaluation Start Date:</b>			19860410			
<b>Evaluation Type Description:</b>			COMPLIANCE EVALUATION INSPECTION ON-SITE			
<b>Violation Short Description:</b>						
<b>Return to Compliance Date:</b>						
<b>Evaluation Agency:</b>		State				
<b>Evaluation Start Date:</b>			19860314			
<b>Evaluation Type Description:</b>			COMPLIANCE EVALUATION INSPECTION ON-SITE			
<b>Violation Short Description:</b>						
<b>Return to Compliance Date:</b>						
<b>Evaluation Agency:</b>		State				
<b>Evaluation Start Date:</b>			19860213			
<b>Evaluation Type Description:</b>			COMPLIANCE EVALUATION INSPECTION ON-SITE			
<b>Violation Short Description:</b>						
<b>Return to Compliance Date:</b>						
<b>Evaluation Agency:</b>		State				
<b>Evaluation Start Date:</b>			19851210			
<b>Evaluation Type Description:</b>			COMPLIANCE EVALUATION INSPECTION ON-SITE			
<b>Violation Short Description:</b>			TSD - General			
<b>Return to Compliance Date:</b>			19851226			
<b>Evaluation Agency:</b>		State				
<b>Evaluation Start Date:</b>			19851210			
<b>Evaluation Type Description:</b>			COMPLIANCE EVALUATION INSPECTION ON-SITE			
<b>Violation Short Description:</b>			TSD - General			
<b>Return to Compliance Date:</b>			19860213			
<b>Evaluation Agency:</b>		State				
<b>Evaluation Start Date:</b>			19851010			
<b>Evaluation Type Description:</b>			COMPLIANCE EVALUATION INSPECTION ON-SITE			
<b>Violation Short Description:</b>						
<b>Return to Compliance Date:</b>						
<b>Evaluation Agency:</b>		State				
<b>Evaluation Start Date:</b>			19850913			
<b>Evaluation Type Description:</b>			COMPLIANCE EVALUATION INSPECTION ON-SITE			
<b>Violation Short Description:</b>			TSD - General			
<b>Return to Compliance Date:</b>			19850926			
<b>Evaluation Agency:</b>		State				
<b>Evaluation Start Date:</b>			19850830			
<b>Evaluation Type Description:</b>			COMPLIANCE EVALUATION INSPECTION ON-SITE			
<b>Violation Short Description:</b>						
<b>Return to Compliance Date:</b>						
<b>Evaluation Agency:</b>		State				
<b>Evaluation Start Date:</b>			19850819			
<b>Evaluation Type Description:</b>			COMPLIANCE EVALUATION INSPECTION ON-SITE			
<b>Violation Short Description:</b>						
<b>Return to Compliance Date:</b>						
<b>Evaluation Agency:</b>		State				
<b>Evaluation Start Date:</b>			19850806			
<b>Evaluation Type Description:</b>			COMPLIANCE EVALUATION INSPECTION ON-SITE			
<b>Violation Short Description:</b>						
<b>Return to Compliance Date:</b>						
<b>Evaluation Agency:</b>		State				



Map Key	Number of Records	Direction	Distance (mi/ft)	Elev/Diff (ft)	Site	DB
---------	-------------------	-----------	------------------	----------------	------	----

**Evaluation Start Date:** 19850724  
**Evaluation Type Description:** FOCUSED COMPLIANCE INSPECTION  
**Violation Short Description:**  
**Return to Compliance Date:**  
**Evaluation Agency:** State

**Evaluation Start Date:** 19850702  
**Evaluation Type Description:** COMPLIANCE EVALUATION INSPECTION ON-SITE  
**Violation Short Description:** TSD - General  
**Return to Compliance Date:** 19850806  
**Evaluation Agency:** State

**Evaluation Start Date:** 19840331  
**Evaluation Type Description:** NON-FINANCIAL RECORD REVIEW  
**Violation Short Description:** TSD - Manifest/Records/Reporting  
**Return to Compliance Date:** 19850925  
**Evaluation Agency:** State

**Evaluation Start Date:** 19840301  
**Evaluation Type Description:** NON-FINANCIAL RECORD REVIEW  
**Violation Short Description:** TSD - General  
**Return to Compliance Date:** 19840817  
**Evaluation Agency:** State

**Handler Summary**

**Importer Activity:** No  
**Mixed Waste Generator:** No  
**Transporter Activity:** No  
**Transfer Facility:** No  
**Onsite Burner Exemption:** No  
**Smelting, Melting and Refining:** No  
**Underground Injection Control:** No  
**Commercial TSD:** No  
**Used Oil Transporter:** No  
**Used Oil Transfer Facility:** No  
**Used Oil Processor:** No  
**Used Oil Refiner:** No  
**Used Oil Burner:** No  
**Used Oil Market Burner:** No  
**Used Oil Spec Marketer:** No

**Hazardous Waste Handler Details**

**Sequence No:** 1  
**Receive Date:** 19800818  
**Handler Name:** ALL COUNTY ENVIRONMENTAL SERVICE CORP  
**Federal Waste Generator Code:** 1  
**Generator Code Description:** Large Quantity Generator  
**Source Type:** Notification

**Waste Code Details**

**Hazardous Waste Code:** D000  
**Waste Code Description:** DESCRIPTION

**Hazardous Waste Code:** D001  
**Waste Code Description:** IGNITABLE WASTE

**Hazardous Waste Code:** D002  
**Waste Code Description:** CORROSIVE WASTE

**Hazardous Waste Code:** F001  
**Waste Code Description:** THE FOLLOWING SPENT HALOGENATED SOLVENTS USED IN DEGREASING: TETRACHLOROETHYLENE, TRICHLOROETHYLENE, METHYLENE CHLORIDE, 1,1,1-TRICHLOROETHANE, CARBON TETRACHLORIDE AND CHLORINATED FLUOROCARBONS; ALL SPENT SOLVENT MIXTURES/BLENDS USED IN DEGREASING

<b>Map Key</b>	<b>Number of Records</b>	<b>Direction</b>	<b>Distance (mi/ft)</b>	<b>Elev/Diff (ft)</b>	<b>Site</b>	<b>DB</b>
					CONTAINING, BEFORE USE, A TOTAL OF TEN PERCENT OR MORE (BY VOLUME) OF ONE OR MORE OF THE ABOVE HALOGENATED SOLVENTS OR THOSE SOLVENTS LISTED IN F002, F004, AND F005; AND STILL BOTTOMS FROM THE RECOVERY OF THESE SPENT SOLVENTS AND SPENT SOLVENT MIXTURES.	
<b>Hazardous Waste Code:</b>					F002	
<b>Waste Code Description:</b>					THE FOLLOWING SPENT HALOGENATED SOLVENTS: TETRACHLOROETHYLENE, METHYLENE CHLORIDE, TRICHLOROETHYLENE, 1,1,1-TRICHLOROETHANE, CHLOROBENZENE, 1,1,2-TRICHLORO-1,2,2-TRIFLUOROETHANE, ORTHO-DICHLOROBENZENE, TRICHLOROFLUOROMETHANE, AND 1,1,2, TRICHLOROETHANE; ALL SPENT SOLVENT MIXTURES/BLENDS CONTAINING, BEFORE USE, A TOTAL OF TEN PERCENT OR MORE (BY VOLUME) OF ONE OR MORE OF THE ABOVE HALOGENATED SOLVENTS OR THOSE SOLVENTS LISTED IN F001, F004, AND F005; AND STILL BOTTOMS FROM THE RECOVERY OF THESE SPENT SOLVENTS AND SPENT SOLVENT MIXTURES.	
<b>Hazardous Waste Code:</b>					F003	
<b>Waste Code Description:</b>					THE FOLLOWING SPENT NONHALOGENATED SOLVENTS: XYLENE, ACETONE, ETHYL ACETATE, ETHYL BENZENE, ETHYL ETHER, METHYL ISOBUTYL KETONE, N-BUTYL ALCOHOL, CYCLOHEXANONE, AND METHANOL; ALL SPENT SOLVENT MIXTURES/BLENDS CONTAINING, BEFORE USE, ONLY THE ABOVE SPENT NONHALOGENATED SOLVENTS; AND ALL SPENT SOLVENT MIXTURES/BLENDS CONTAINING, BEFORE USE, ONE OR MORE OF THE ABOVE NONHALOGENATED SOLVENTS, AND A TOTAL OF TEN PERCENT OR MORE (BY VOLUME) OF ONE OR MORE OF THOSE SOLVENTS LISTED IN F001, F002, F004, AND F005; AND STILL BOTTOMS FROM THE RECOVERY OF THESE SPENT SOLVENTS AND SPENT SOLVENT MIXTURES.	
<b>Hazardous Waste Code:</b>					F004	
<b>Waste Code Description:</b>					THE FOLLOWING SPENT NONHALOGENATED SOLVENTS: CRESOLS, CRESYLIC ACID, AND NITROBENZENE; AND THE STILL BOTTOMS FROM THE RECOVERY OF THESE SOLVENTS; ALL SPENT SOLVENT MIXTURES/BLENDS CONTAINING, BEFORE USE, A TOTAL OF TEN PERCENT OR MORE (BY VOLUME) OF ONE OR MORE OF THE ABOVE NONHALOGENATED SOLVENTS OR THOSE SOLVENTS LISTED IN F001, F002, AND F005; AND STILL BOTTOMS FROM THE RECOVERY OF THESE SPENT SOLVENTS AND SPENT SOLVENT MIXTURES.	
<b>Hazardous Waste Code:</b>					F005	
<b>Waste Code Description:</b>					THE FOLLOWING SPENT NONHALOGENATED SOLVENTS: TOLUENE, METHYL ETHYL KETONE, CARBON DISULFIDE, ISOBUTANOL, PYRIDINE, BENZENE, 2-ETHOXYETHANOL, AND 2-NITROPROPANE; ALL SPENT SOLVENT MIXTURES/BLENDS CONTAINING, BEFORE USE, A TOTAL OF TEN PERCENT OR MORE (BY VOLUME) OF ONE OR MORE OF THE ABOVE NONHALOGENATED SOLVENTS OR THOSE SOLVENTS LISTED IN F001, F002, OR F004; AND STILL BOTTOMS FROM THE RECOVERY OF THESE SPENT SOLVENTS AND SPENT SOLVENT MIXTURES.	
<b>Hazardous Waste Code:</b>					K009	
<b>Waste Code Description:</b>					DISTILLATION BOTTOMS FROM THE PRODUCTION OF ACETALDEHYDE FROM ETHYLENE.	
<b>Hazardous Waste Code:</b>					K010	
<b>Waste Code Description:</b>					DISTILLATION SIDE CUTS FROM THE PRODUCTION OF ACETALDEHYDE FROM ETHYLENE.	
<b>Hazardous Waste Code:</b>					K011	
<b>Waste Code Description:</b>					BOTTOM STREAM FROM THE WASTEWATER STRIPPER IN THE PRODUCTION OF ACRYLONITRILE.	
<b>Hazardous Waste Code:</b>					K013	
<b>Waste Code Description:</b>					BOTTOM STREAM FROM THE ACETONITRILE COLUMN IN THE PRODUCTION OF ACRYLONITRILE.	
<b>Hazardous Waste Code:</b>					K014	
<b>Waste Code Description:</b>					BOTTOMS FROM THE ACETONITRILE PURIFICATION COLUMN IN THE PRODUCTION OF ACRYLONITRILE.	
<b>Hazardous Waste Code:</b>					K015	
<b>Waste Code Description:</b>					STILL BOTTOMS FROM THE DISTILLATION OF BENZYL CHLORIDE.	
<b>Hazardous Waste Code:</b>					K016	
<b>Waste Code Description:</b>					HEAVY ENDS OR DISTILLATION RESIDUES FROM THE PRODUCTION OF CARBON TETRACHLORIDE.	
<b>Hazardous Waste Code:</b>					K017	
<b>Waste Code Description:</b>					HEAVY ENDS (STILL BOTTOMS) FROM THE PURIFICATION COLUMN IN THE PRODUCTION OF EPICHLOROHYDRIN.	
<b>Hazardous Waste Code:</b>					K018	
<b>Waste Code Description:</b>					HEAVY ENDS FROM THE FRACTIONATION COLUMN IN ETHYL CHLORIDE PRODUCTION.	
<b>Hazardous Waste Code:</b>					K019	
<b>Waste Code Description:</b>					HEAVY ENDS FROM THE DISTILLATION OF ETHYLENE DICHLORIDE IN ETHYLENE DICHLORIDE PRODUCTION.	

<b>Map Key</b>	<b>Number of Records</b>	<b>Direction</b>	<b>Distance (mi/ft)</b>	<b>Elev/Diff (ft)</b>	<b>Site</b>	<b>DB</b>
<b>Hazardous Waste Code:</b> <b>Waste Code Description:</b>					K020 HEAVY ENDS FROM THE DISTILLATION OF VINYL CHLORIDE IN VINYL CHLORIDE MONOMER PRODUCTION.	
<b>Hazardous Waste Code:</b> <b>Waste Code Description:</b>					K021 AQUEOUS SPENT ANTIMONY CATALYST WASTE FROM FLUOROMETHANE PRODUCTION.	
<b>Hazardous Waste Code:</b> <b>Waste Code Description:</b>					K022 DISTILLATION BOTTOM TARS FROM THE PRODUCTION OF PHENOL/ACETONE FROM CUMENE.	
<b>Hazardous Waste Code:</b> <b>Waste Code Description:</b>					K023 DISTILLATION LIGHT ENDS FROM THE PRODUCTION OF PHTHALIC ANHYDRIDE FROM NAPHTHALENE.	
<b>Hazardous Waste Code:</b> <b>Waste Code Description:</b>					K024 DISTILLATION BOTTOMS FROM THE PRODUCTION OF PHTHALIC ANHYDRIDE FROM NAPHTHALENE.	
<b>Hazardous Waste Code:</b> <b>Waste Code Description:</b>					K025 DISTILLATION BOTTOMS FROM THE PRODUCTION OF NITROBENZENE BY THE NITRATION OF BENZENE.	
<b>Hazardous Waste Code:</b> <b>Waste Code Description:</b>					K026 STRIPPING STILL TAILS FROM THE PRODUCTION OF METHYL ETHYL PYRIDINES.	
<b>Hazardous Waste Code:</b> <b>Waste Code Description:</b>					K027 CENTRIFUGE AND DISTILLATION RESIDUES FROM TOLUENE DIISOCYANATE PRODUCTION.	
<b>Hazardous Waste Code:</b> <b>Waste Code Description:</b>					K028 SPENT CATALYST FROM THE HYDROCHLORINATOR REACTOR IN THE PRODUCTION OF 1,1,1-TRICHLOROETHANE.	
<b>Hazardous Waste Code:</b> <b>Waste Code Description:</b>					K029 WASTE FROM THE PRODUCT STEAM STRIPPER IN THE PRODUCTION OF 1,1,1-TRICHLOROETHANE.	
<b>Hazardous Waste Code:</b> <b>Waste Code Description:</b>					K030 COLUMN BOTTOMS OR HEAVY ENDS FROM THE COMBINED PRODUCTION OF TRICHLOROETHYLENE AND PERCHLOROETHYLENE.	
<b>Hazardous Waste Code:</b> <b>Waste Code Description:</b>					K048 DISSOLVED AIR FLOTATION (DAF) FLOAT FROM THE PETROLEUM REFINING INDUSTRY.	
<b>Hazardous Waste Code:</b> <b>Waste Code Description:</b>					K049 SLOP OIL EMULSION SOLIDS FROM THE PETROLEUM REFINING INDUSTRY.	
<b>Hazardous Waste Code:</b> <b>Waste Code Description:</b>					K050 HEAT EXCHANGER BUNDLE CLEANING SLUDGE FROM THE PETROLEUM REFINING INDUSTRY.	
<b>Hazardous Waste Code:</b> <b>Waste Code Description:</b>					K051 API SEPARATOR SLUDGE FROM THE PETROLEUM REFINING INDUSTRY.	
<b>Hazardous Waste Code:</b> <b>Waste Code Description:</b>					K052 TANK BOTTOMS (LEADED) FROM THE PETROLEUM REFINING INDUSTRY.	
<b>Hazardous Waste Code:</b> <b>Waste Code Description:</b>					K083 DISTILLATION BOTTOMS FROM ANILINE PRODUCTION.	
<b>Hazardous Waste Code:</b> <b>Waste Code Description:</b>					K085 DISTILLATION OR FRACTIONATION COLUMN BOTTOMS FROM THE PRODUCTION OF CHLOROBENZENES.	
<b>Hazardous Waste Code:</b> <b>Waste Code Description:</b>					K086 SOLVENT WASHES AND SLUDGES, CAUSTIC WASHES AND SLUDGES, OR WATER WASHES AND SLUDGES FROM CLEANING TUBS AND EQUIPMENT USED IN THE FORMULATION OF INK FROM PIGMENTS, DRIERS, SOAPS, AND STABILIZERS CONTAINING CHROMIUM AND LEAD.	
<b>Hazardous Waste Code:</b> <b>Waste Code Description:</b>					K087 DECANTER TANK TAR SLUDGE FROM COKING OPERATIONS.	
<b>Hazardous Waste Code:</b> <b>Waste Code Description:</b>					K093 DISTILLATION LIGHT ENDS FROM THE PRODUCTION OF PHTHALIC ANHYDRIDE FROM ORTHO-XYLENE.	

<b>Map Key</b>	<b>Number of Records</b>	<b>Direction</b>	<b>Distance (mi/ft)</b>	<b>Elev/Diff (ft)</b>	<b>Site</b>	<b>DB</b>
<b>Hazardous Waste Code:</b>			K094			
<b>Waste Code Description:</b>			DISTILLATION BOTTOMS FROM THE PRODUCTION OF PHTHALIC ANHYDRIDE FROM ORTHO-XYLENE.			
<b>Hazardous Waste Code:</b>			K095			
<b>Waste Code Description:</b>			DISTILLATION BOTTOMS FROM THE PRODUCTION OF 1,1,1-TRICHLOROETHANE.			
<b>Hazardous Waste Code:</b>			K101			
<b>Waste Code Description:</b>			DISTILLATION TAR RESIDUES FROM THE DISTILLATION OF ANILINE-BASED COMPOUNDS IN THE PRODUCTION OF VETERINARY PHARMACEUTICALS FROM ARSENIC OR ORGANO-ARSENIC COMPOUNDS.			
<b>Hazardous Waste Code:</b>			K103			
<b>Waste Code Description:</b>			PROCESS RESIDUES FROM ANILINE EXTRACTION FROM THE PRODUCTION OF ANILINE.			
<b>Hazardous Waste Code:</b>			K105			
<b>Waste Code Description:</b>			SEPARATED AQUEOUS STREAM FROM THE REACTOR PRODUCT WASHING STEP IN THE PRODUCTION OF CHLOROBENZENES.			

**Hazardous Waste Handler Details**

**Sequence No:** 1  
**Receive Date:** 19801119  
**Handler Name:** ALL COUNTY ENVIRONMENTAL SERVICE CORP  
**Federal Waste Generator Code:** N  
**Generator Code Description:** Not a Generator, Verified  
**Source Type:** Part A

**Waste Code Details**

**Hazardous Waste Code:** D000  
**Waste Code Description:** DESCRIPTION

**Hazardous Waste Code:** D002  
**Waste Code Description:** CORROSIVE WASTE

**Hazardous Waste Code:** F001  
**Waste Code Description:** THE FOLLOWING SPENT HALOGENATED SOLVENTS USED IN DEGREASING: TETRACHLOROETHYLENE, TRICHLOROETHYLENE, METHYLENE CHLORIDE, 1,1,1-TRICHLOROETHANE, CARBON TETRACHLORIDE AND CHLORINATED FLUOROCARBONS; ALL SPENT SOLVENT MIXTURES/BLENDS USED IN DEGREASING CONTAINING, BEFORE USE, A TOTAL OF TEN PERCENT OR MORE (BY VOLUME) OF ONE OR MORE OF THE ABOVE HALOGENATED SOLVENTS OR THOSE SOLVENTS LISTED IN F002, F004, AND F005; AND STILL BOTTOMS FROM THE RECOVERY OF THESE SPENT SOLVENTS AND SPENT SOLVENT MIXTURES.

**Hazardous Waste Code:** F002  
**Waste Code Description:** THE FOLLOWING SPENT HALOGENATED SOLVENTS: TETRACHLOROETHYLENE, METHYLENE CHLORIDE, TRICHLOROETHYLENE, 1,1,1-TRICHLOROETHANE, CHLOROBENZENE, 1,1,2-TRICHLORO-1,2,2-TRIFLUOROETHANE, ORTHO-DICHLOROBENZENE, TRICHLOROFLUOROMETHANE, AND 1,1,2, TRICHLOROETHANE; ALL SPENT SOLVENT MIXTURES/BLENDS CONTAINING, BEFORE USE, A TOTAL OF TEN PERCENT OR MORE (BY VOLUME) OF ONE OR MORE OF THE ABOVE HALOGENATED SOLVENTS OR THOSE SOLVENTS LISTED IN F001, F004, AND F005; AND STILL BOTTOMS FROM THE RECOVERY OF THESE SPENT SOLVENTS AND SPENT SOLVENT MIXTURES.

**Hazardous Waste Code:** F003  
**Waste Code Description:** THE FOLLOWING SPENT NONHALOGENATED SOLVENTS: XYLENE, ACETONE, ETHYL ACETATE, ETHYL BENZENE, ETHYL ETHER, METHYL ISOBUTYL KETONE, N-BUTYL ALCOHOL, CYCLOHEXANONE, AND METHANOL; ALL SPENT SOLVENT MIXTURES/BLENDS CONTAINING, BEFORE USE, ONLY THE ABOVE SPENT NONHALOGENATED SOLVENTS; AND ALL SPENT SOLVENT MIXTURES/BLENDS CONTAINING, BEFORE USE, ONE OR MORE OF THE ABOVE NONHALOGENATED SOLVENTS, AND A TOTAL OF TEN PERCENT OR MORE (BY VOLUME) OF ONE OR MORE OF THOSE SOLVENTS LISTED IN F001, F002, F004, AND F005; AND STILL BOTTOMS FROM THE RECOVERY OF THESE SPENT SOLVENTS AND SPENT SOLVENT MIXTURES.

**Hazardous Waste Code:** F004  
**Waste Code Description:** THE FOLLOWING SPENT NONHALOGENATED SOLVENTS: CRESOLS, CRESYLIC ACID, AND NITROBENZENE; AND THE STILL BOTTOMS FROM THE RECOVERY OF THESE SOLVENTS; ALL SPENT SOLVENT MIXTURES/BLENDS CONTAINING, BEFORE USE, A TOTAL OF TEN PERCENT OR MORE (BY

<b>Map Key</b>	<b>Number of Records</b>	<b>Direction</b>	<b>Distance (mi/ft)</b>	<b>Elev/Diff (ft)</b>	<b>Site</b>	<b>DB</b>
					VOLUME) OF ONE OR MORE OF THE ABOVE NONHALOGENATED SOLVENTS OR THOSE SOLVENTS LISTED IN F001, F002, AND F005; AND STILL BOTTOMS FROM THE RECOVERY OF THESE SPENT SOLVENTS AND SPENT SOLVENT MIXTURES.	
<b>Hazardous Waste Code:</b>					F005	
<b>Waste Code Description:</b>					THE FOLLOWING SPENT NONHALOGENATED SOLVENTS: TOLUENE, METHYL ETHYL KETONE, CARBON DISULFIDE, ISOBUTANOL, PYRIDINE, BENZENE, 2-ETHOXYETHANOL, AND 2-NITROPROPANE; ALL SPENT SOLVENT MIXTURES/BLENDS CONTAINING, BEFORE USE, A TOTAL OF TEN PERCENT OR MORE (BY VOLUME) OF ONE OR MORE OF THE ABOVE NONHALOGENATED SOLVENTS OR THOSE SOLVENTS LISTED IN F001, F002, OR F004; AND STILL BOTTOMS FROM THE RECOVERY OF THESE SPENT SOLVENTS AND SPENT SOLVENT MIXTURES.	
<b>Hazardous Waste Code:</b>					K009	
<b>Waste Code Description:</b>					DISTILLATION BOTTOMS FROM THE PRODUCTION OF ACETALDEHYDE FROM ETHYLENE.	
<b>Hazardous Waste Code:</b>					K010	
<b>Waste Code Description:</b>					DISTILLATION SIDE CUTS FROM THE PRODUCTION OF ACETALDEHYDE FROM ETHYLENE.	
<b>Hazardous Waste Code:</b>					K013	
<b>Waste Code Description:</b>					BOTTOM STREAM FROM THE ACETONITRILE COLUMN IN THE PRODUCTION OF ACRYLONITRILE.	
<b>Hazardous Waste Code:</b>					K014	
<b>Waste Code Description:</b>					BOTTOMS FROM THE ACETONITRILE PURIFICATION COLUMN IN THE PRODUCTION OF ACRYLONITRILE.	
<b>Hazardous Waste Code:</b>					K015	
<b>Waste Code Description:</b>					STILL BOTTOMS FROM THE DISTILLATION OF BENZYL CHLORIDE.	
<b>Hazardous Waste Code:</b>					K016	
<b>Waste Code Description:</b>					HEAVY ENDS OR DISTILLATION RESIDUES FROM THE PRODUCTION OF CARBON TETRACHLORIDE.	
<b>Hazardous Waste Code:</b>					K017	
<b>Waste Code Description:</b>					HEAVY ENDS (STILL BOTTOMS) FROM THE PURIFICATION COLUMN IN THE PRODUCTION OF EPICHLOROHYDRIN.	
<b>Hazardous Waste Code:</b>					K018	
<b>Waste Code Description:</b>					HEAVY ENDS FROM THE FRACTIONATION COLUMN IN ETHYL CHLORIDE PRODUCTION.	
<b>Hazardous Waste Code:</b>					K019	
<b>Waste Code Description:</b>					HEAVY ENDS FROM THE DISTILLATION OF ETHYLENE DICHLORIDE IN ETHYLENE DICHLORIDE PRODUCTION.	
<b>Hazardous Waste Code:</b>					K020	
<b>Waste Code Description:</b>					HEAVY ENDS FROM THE DISTILLATION OF VINYL CHLORIDE IN VINYL CHLORIDE MONOMER PRODUCTION.	
<b>Hazardous Waste Code:</b>					K021	
<b>Waste Code Description:</b>					AQUEOUS SPENT ANTIMONY CATALYST WASTE FROM FLUOROMETHANE PRODUCTION.	
<b>Hazardous Waste Code:</b>					K022	
<b>Waste Code Description:</b>					DISTILLATION BOTTOM TARS FROM THE PRODUCTION OF PHENOL/ACETONE FROM CUMENE.	
<b>Hazardous Waste Code:</b>					K023	
<b>Waste Code Description:</b>					DISTILLATION LIGHT ENDS FROM THE PRODUCTION OF PHTHALIC ANHYDRIDE FROM NAPHTHALENE.	
<b>Hazardous Waste Code:</b>					K024	
<b>Waste Code Description:</b>					DISTILLATION BOTTOMS FROM THE PRODUCTION OF PHTHALIC ANHYDRIDE FROM NAPHTHALENE.	
<b>Hazardous Waste Code:</b>					K025	
<b>Waste Code Description:</b>					DISTILLATION BOTTOMS FROM THE PRODUCTION OF NITROBENZENE BY THE NITRATION OF BENZENE.	
<b>Hazardous Waste Code:</b>					K026	
<b>Waste Code Description:</b>					STRIPPING STILL TAILS FROM THE PRODUCTION OF METHYL ETHYL PYRIDINES.	
<b>Hazardous Waste Code:</b>					K027	
<b>Waste Code Description:</b>					CENTRIFUGE AND DISTILLATION RESIDUES FROM TOLUENE DIISOCYANATE PRODUCTION.	
<b>Hazardous Waste Code:</b>					K028	
<b>Waste Code Description:</b>					SPENT CATALYST FROM THE HYDROCHLORINATOR REACTOR IN THE PRODUCTION OF 1,1,1-TRICHLOROETHANE.	

<b>Map Key</b>	<b>Number of Records</b>	<b>Direction</b>	<b>Distance (mi/ft)</b>	<b>Elev/Diff (ft)</b>	<b>Site</b>	<b>DB</b>
<b>Hazardous Waste Code:</b> <b>Waste Code Description:</b>					K029 WASTE FROM THE PRODUCT STEAM STRIPPER IN THE PRODUCTION OF 1,1,1-TRICHLOROETHANE.	
<b>Hazardous Waste Code:</b> <b>Waste Code Description:</b>					K030 COLUMN BOTTOMS OR HEAVY ENDS FROM THE COMBINED PRODUCTION OF TRICHLOROETHYLENE AND PERCHLOROETHYLENE.	
<b>Hazardous Waste Code:</b> <b>Waste Code Description:</b>					K048 DISSOLVED AIR FLOTATION (DAF) FLOAT FROM THE PETROLEUM REFINING INDUSTRY.	
<b>Hazardous Waste Code:</b> <b>Waste Code Description:</b>					K049 SLOP OIL EMULSION SOLIDS FROM THE PETROLEUM REFINING INDUSTRY.	
<b>Hazardous Waste Code:</b> <b>Waste Code Description:</b>					K051 API SEPARATOR SLUDGE FROM THE PETROLEUM REFINING INDUSTRY.	
<b>Hazardous Waste Code:</b> <b>Waste Code Description:</b>					K052 TANK BOTTOMS (LEADED) FROM THE PETROLEUM REFINING INDUSTRY.	
<b>Hazardous Waste Code:</b> <b>Waste Code Description:</b>					K083 DISTILLATION BOTTOMS FROM ANILINE PRODUCTION.	
<b>Hazardous Waste Code:</b> <b>Waste Code Description:</b>					K085 DISTILLATION OR FRACTIONATION COLUMN BOTTOMS FROM THE PRODUCTION OF CHLOROBENZENES.	
<b>Hazardous Waste Code:</b> <b>Waste Code Description:</b>					K086 SOLVENT WASHES AND SLUDGES, CAUSTIC WASHES AND SLUDGES, OR WATER WASHES AND SLUDGES FROM CLEANING TUBS AND EQUIPMENT USED IN THE FORMULATION OF INK FROM PIGMENTS, DRIERS, SOAPS, AND STABILIZERS CONTAINING CHROMIUM AND LEAD.	
<b>Hazardous Waste Code:</b> <b>Waste Code Description:</b>					K087 DECANTER TANK TAR SLUDGE FROM COKING OPERATIONS.	
<b>Hazardous Waste Code:</b> <b>Waste Code Description:</b>					K093 DISTILLATION LIGHT ENDS FROM THE PRODUCTION OF PHTHALIC ANHYDRIDE FROM ORTHO-XYLENE.	
<b>Hazardous Waste Code:</b> <b>Waste Code Description:</b>					K094 DISTILLATION BOTTOMS FROM THE PRODUCTION OF PHTHALIC ANHYDRIDE FROM ORTHO-XYLENE.	
<b>Hazardous Waste Code:</b> <b>Waste Code Description:</b>					K095 DISTILLATION BOTTOMS FROM THE PRODUCTION OF 1,1,1-TRICHLOROETHANE.	
<b>Hazardous Waste Code:</b> <b>Waste Code Description:</b>					K101 DISTILLATION TAR RESIDUES FROM THE DISTILLATION OF ANILINE-BASED COMPOUNDS IN THE PRODUCTION OF VETERINARY PHARMACEUTICALS FROM ARSENIC OR ORGANO-ARSENIC COMPOUNDS.	
<b>Hazardous Waste Code:</b> <b>Waste Code Description:</b>					K103 PROCESS RESIDUES FROM ANILINE EXTRACTION FROM THE PRODUCTION OF ANILINE.	
<b>Hazardous Waste Code:</b> <b>Waste Code Description:</b>					K105 SEPARATED AQUEOUS STREAM FROM THE REACTOR PRODUCT WASHING STEP IN THE PRODUCTION OF CHLOROBENZENES.	

**Hazardous Waste Handler Details**

**Sequence No:** 1  
**Receive Date:** 20060101  
**Handler Name:** ALL COUNTY ENVIRONMENTAL SERVICE CORP  
**Federal Waste Generator Code:** N  
**Generator Code Description:** Not a Generator, Verified  
**Source Type:** Implementer

**Waste Code Details**



Map Key	Number of Records	Direction	Distance (mi/ft)	Elev/Diff (ft)	Site	DB
---------	-------------------	-----------	------------------	----------------	------	----

Hazardous Waste Code: NONE  
Waste Code Description: DESCRIPTION

**Hazardous Waste Handler Details**

Sequence No: 2  
Receive Date: 20070101  
Handler Name: ALL COUNTY ENVIRONMENTAL SERVICE CORP  
Federal Waste Generator Code: N  
Generator Code Description: Not a Generator, Verified  
Source Type: Implementer

**Owner/Operator Details**

Owner/Operator Ind:	Current Operator	Street No:	
Type:	Private	Street 1:	P.O. BOX G
Name:	ALL COUNTY ENVIRONMENTAL SERVICE CORP	Street 2:	
Date Became Current:		City:	OPERCITY
Date Ended Current:		State:	NJ
Phone:	973-764-6101	Country:	US
Source Type:	Implementer	Zip Code:	99999

Owner/Operator Ind:	Current Operator	Street No:	
Type:	Private	Street 1:	P.O. BOX G
Name:	ALL COUNTY ENVIRONMENTAL SERVICE CORP	Street 2:	
Date Became Current:		City:	OPERCITY
Date Ended Current:		State:	NJ
Phone:	973-764-6101	Country:	US
Source Type:	Part A	Zip Code:	99999

Owner/Operator Ind:	Current Owner	Street No:	
Type:	Private	Street 1:	PO BOX G
Name:	ALL COUNTY ENVIRONMENTAL SERVICE CORP	Street 2:	
Date Became Current:		City:	GLENWOOD
Date Ended Current:		State:	NJ
Phone:	973-764-6101	Country:	US
Source Type:	Notification	Zip Code:	07418

Owner/Operator Ind:	Current Owner	Street No:	
Type:	Private	Street 1:	PO BOX G
Name:	ALL COUNTY ENVIRONMENTAL SERVICE CORP	Street 2:	
Date Became Current:		City:	GLENWOOD
Date Ended Current:		State:	NJ
Phone:	973-764-6101	Country:	US
Source Type:	Implementer	Zip Code:	07418

**Historical Handler Details**

Receive Dt: 20060101  
Generator Code Description: Not a Generator, Verified  
Handler Name: ALL COUNTY ENVIRONMENTAL SERVICE CORP

Receive Dt: 19801119  
Generator Code Description: Not a Generator, Verified  
Handler Name: ALL COUNTY ENVIRONMENTAL SERVICE CORP

Receive Dt: 19800818  
Generator Code Description: Large Quantity Generator  
Handler Name: ALL COUNTY ENVIRONMENTAL SERVICE CORP

Map Key	Number of Records	Direction	Distance (mi/ft)	Elev/Diff (ft)	Site	DB
<u>5</u>	28 of 58	W	0.05 / 247.03	8.58 / 0	ALL COUNTY ENVIRONMENTAL SERVICE CORP 1 RIVER RD EDGEWATER NJ 07020	RCRA CORRACTS

**EPA Handler ID:** NJD991291063  
**Gen Status Universe:** No Report  
**Contact Name:**  
**Contact Address:** PO BOX 278 , , CLIFFSIDE PARK , NJ, 07010 , US  
**Contact Phone No and Ext:**  
**Contact Email:**  
**Contact Country:** US  
**County Name:** BERGEN  
**EPA Region:** 02  
**Land Type:** Private  
**Receive Date:** 20070101  
**Location Latitude:** 40.827412  
**Location Longitude:** -73.9732

**Event/Area Details**

**Area Name:** SITEWIDE  
**Event Code:** CA075LO  
**Corrective Action Event Descri:** CA PRIORITIZATION-LOW CA PRIORITY  
**Actual Date of Event:** 19960522  
**Orig Sched Event Date:**  
**New Sched Event Date:**  
**Best Date:** 19960522  
**Groundwater Release Indicator:**  
**Soil Release Indicator:**  
**Air Release Indicator:**  
**Surface Waste Release Ind:**  
**Event Responsible Agency:** E

**Area Name:** SITEWIDE  
**Event Code:** CA725YE  
**Corrective Action Event Descri:** HUMAN EXPOSURES CONTROLLED DETERMINATION-YES, APPLICABLE AS OF THIS DATE  
**Actual Date of Event:** 20100816  
**Orig Sched Event Date:**  
**New Sched Event Date:**  
**Best Date:** 20100816  
**Groundwater Release Indicator:**  
**Soil Release Indicator:**  
**Air Release Indicator:**  
**Surface Waste Release Ind:**  
**Event Responsible Agency:** E

**Area Name:** SITEWIDE  
**Event Code:** CA750YE  
**Corrective Action Event Descri:** RELEASE TO GW CONTROLLED DETERMINATION-YES, APPLICABLE AS OF THIS DATE  
**Actual Date of Event:** 20100826  
**Orig Sched Event Date:**  
**New Sched Event Date:**  
**Best Date:** 20100826  
**Groundwater Release Indicator:**  
**Soil Release Indicator:**  
**Air Release Indicator:**  
**Surface Waste Release Ind:**  
**Event Responsible Agency:** E

**Area Name:** SITEWIDE  
**Event Code:** CA999NF  
**Corrective Action Event Descri:** CA PROCESS IS TERMINATED-NO FURTHER ACTION  
**Actual Date of Event:** 20100827  
**Orig Sched Event Date:**  
**New Sched Event Date:**  
**Best Date:** 20100827  
**Groundwater Release Indicator:**

<b>Soil Release Indicator:</b>						
<b>Air Release Indicator:</b>						
<b>Surface Waste Release Ind:</b>						
<b>Event Responsible Agency:</b>		E				
<b>Area Name:</b> SITEWIDE						
<b>Event Code:</b> CA070YE						
<b>Corrective Action Event Descri:</b> DETERMINATION OF NEED FOR AN INVESTIGATION-INVESTIGATION IS NECESSARY						
<b>Actual Date of Event:</b> 19960522						
<b>Orig Sched Event Date:</b>						
<b>New Sched Event Date:</b>						
<b>Best Date:</b> 19960522						
<b>Groundwater Release Indicator:</b>						
<b>Soil Release Indicator:</b>						
<b>Air Release Indicator:</b>						
<b>Surface Waste Release Ind:</b>						
<b>Event Responsible Agency:</b>		E				
<b>Area Name:</b> SITEWIDE						
<b>Event Code:</b> CA050						
<b>Corrective Action Event Descri:</b> RFA COMPLETED						
<b>Actual Date of Event:</b> 19940926						
<b>Orig Sched Event Date:</b>						
<b>New Sched Event Date:</b>						
<b>Best Date:</b> 19940926						
<b>Groundwater Release Indicator:</b>						
<b>Soil Release Indicator:</b>						
<b>Air Release Indicator:</b>						
<b>Surface Waste Release Ind:</b>						
<b>Event Responsible Agency:</b>		E				
<b>Area Name:</b> SITEWIDE						
<b>Event Code:</b> CA550RC						
<b>Corrective Action Event Descri:</b> REMEDY CONSTRUCTION-REMEDY CONSTRUCTED						
<b>Actual Date of Event:</b> 20100826						
<b>Orig Sched Event Date:</b>						
<b>New Sched Event Date:</b>						
<b>Best Date:</b> 20100826						
<b>Groundwater Release Indicator:</b>						
<b>Soil Release Indicator:</b>						
<b>Air Release Indicator:</b>						
<b>Surface Waste Release Ind:</b>						
<b>Event Responsible Agency:</b>		E				

**Violation/Evaluation Summary**

**Note:** VIOLATION or UNDETERMINED: There are VIOLATION or UNDETERMINED details or records associated with this facility (EPA ID) in the Compliance Monitoring and Enforcement table dated Jan, 2022.

**Violation Details**

<b>Found Violation:</b>	Yes
<b>Citation:</b>	
<b>Violation Short Description:</b>	TSD - General
<b>Violation Type:</b>	264.A
<b>Violation Determined Date:</b>	19851210
<b>Scheduled Compliance Date:</b>	19851226
<b>Return to Compliance:</b>	Observed
<b>Actual Return to Compl:</b>	19851226
<b>Violation Responsible Agency:</b>	State

**Enforcement Details**

<b>Enforcement Type:</b>	120
<b>Enforcement Type Description:</b>	WRITTEN INFORMAL
<b>Enforcement Action Date:</b>	19851210

**Enf Disposition Status:**  
**Disposition Status Date:**  
**Enforcement Lead Agency:** State  
**Proposed Penalty Amount:**  
**Final Amount:**  
**Paid Amount:**

**Violation Details**

**Found Violation:** Yes  
**Citation:**  
**Violation Short Description:** TSD - General  
**Violation Type:** 264.A  
**Violation Determined Date:** 19851210  
**Scheduled Compliance Date:**  
**Return to Compliance:** Unverifiable  
**Actual Return to Compl:** 19860213  
**Violation Responsible Agency:** State

**Violation Details**

**Found Violation:** Yes  
**Citation:**  
**Violation Short Description:** TSD - General  
**Violation Type:** 264.A  
**Violation Determined Date:** 19850913  
**Scheduled Compliance Date:** 19850926  
**Return to Compliance:** Observed  
**Actual Return to Compl:** 19850926  
**Violation Responsible Agency:** State

**Enforcement Details**

**Enforcement Type:** 120  
**Enforcement Type Description:** WRITTEN INFORMAL  
**Enforcement Action Date:** 19850913  
**Enf Disposition Status:**  
**Disposition Status Date:**  
**Enforcement Lead Agency:** State  
**Proposed Penalty Amount:**  
**Final Amount:**  
**Paid Amount:**

**Violation Details**

**Found Violation:** Yes  
**Citation:**  
**Violation Short Description:** TSD - General  
**Violation Type:** 264.A  
**Violation Determined Date:** 19850702  
**Scheduled Compliance Date:**  
**Return to Compliance:** Unverifiable  
**Actual Return to Compl:** 19850806  
**Violation Responsible Agency:** State

**Enforcement Details**

**Enforcement Type:** 120  
**Enforcement Type Description:** WRITTEN INFORMAL  
**Enforcement Action Date:** 19850510  
**Enf Disposition Status:**  
**Disposition Status Date:**  
**Enforcement Lead Agency:** State

Map Key	Number of Records	Direction	Distance (mi/ft)	Elev/Diff (ft)	Site	DB
---------	-------------------	-----------	------------------	----------------	------	----

Proposed Penalty Amount:  
 Final Amount:  
 Paid Amount:

**Violation Details**

Found Violation: Yes  
 Citation:  
 Violation Short Description: TSD - General  
 Violation Type: 264.A  
 Violation Determined Date: 19850702  
 Scheduled Compliance Date: 19851225  
 Return to Compliance: Unverifiable  
 Actual Return to Compl: 19850806  
 Violation Responsible Agency: State

**Enforcement Details**

Enforcement Type: 310  
 Enforcement Type Description: FINAL 3008(A) COMPLIANCE ORDER  
 Enforcement Action Date: 19851219  
 Enf Disposition Status:  
 Disposition Status Date:  
 Enforcement Lead Agency: State  
 Proposed Penalty Amount: 1500  
 Final Amount:  
 Paid Amount:

**Violation Details**

Found Violation: Yes  
 Citation:  
 Violation Short Description: TSD - Manifest/Records/Reporting  
 Violation Type: 264.E  
 Violation Determined Date: 19840331  
 Scheduled Compliance Date: 19850924  
 Return to Compliance: Observed  
 Actual Return to Compl: 19850925  
 Violation Responsible Agency: State

**Enforcement Details**

Enforcement Type: 120  
 Enforcement Type Description: WRITTEN INFORMAL  
 Enforcement Action Date: 19850920  
 Enf Disposition Status:  
 Disposition Status Date:  
 Enforcement Lead Agency: State  
 Proposed Penalty Amount:  
 Final Amount:  
 Paid Amount:

**Violation Details**

Found Violation: Yes  
 Citation:  
 Violation Short Description: TSD - General  
 Violation Type: 264.A  
 Violation Determined Date: 19840301  
 Scheduled Compliance Date: 19840725  
 Return to Compliance: Observed  
 Actual Return to Compl: 19840817  
 Violation Responsible Agency: State

<b>Map Key</b>	<b>Number of Records</b>	<b>Direction</b>	<b>Distance (mi/ft)</b>	<b>Elev/Diff (ft)</b>	<b>Site</b>	<b>DB</b>
----------------	--------------------------	------------------	-------------------------	-----------------------	-------------	-----------

**Enforcement Details**

**Enforcement Type:** 120  
**Enforcement Type Description:** WRITTEN INFORMAL  
**Enforcement Action Date:** 19840710  
**Enf Disposition Status:**  
**Disposition Status Date:**  
**Enforcement Lead Agency:** State  
**Proposed Penalty Amount:**  
**Final Amount:**  
**Paid Amount:**

**Evaluation Details**

**Evaluation Start Date:** 19940926  
**Evaluation Type Description:** COMPLIANCE SCHEDULE EVALUATION  
**Violation Short Description:**  
**Return to Compliance Date:**  
**Evaluation Agency:** State

**Evaluation Start Date:** 19940602  
**Evaluation Type Description:** COMPLIANCE EVALUATION INSPECTION ON-SITE  
**Violation Short Description:**  
**Return to Compliance Date:**  
**Evaluation Agency:** State

**Evaluation Start Date:** 19930618  
**Evaluation Type Description:** FOCUSED COMPLIANCE INSPECTION  
**Violation Short Description:**  
**Return to Compliance Date:**  
**Evaluation Agency:** State

**Evaluation Start Date:** 19921015  
**Evaluation Type Description:** FOCUSED COMPLIANCE INSPECTION  
**Violation Short Description:**  
**Return to Compliance Date:**  
**Evaluation Agency:** State

**Evaluation Start Date:** 19920930  
**Evaluation Type Description:** FOCUSED COMPLIANCE INSPECTION  
**Violation Short Description:**  
**Return to Compliance Date:**  
**Evaluation Agency:** State

**Evaluation Start Date:** 19920915  
**Evaluation Type Description:** FOCUSED COMPLIANCE INSPECTION  
**Violation Short Description:**  
**Return to Compliance Date:**  
**Evaluation Agency:** State

**Evaluation Start Date:** 19920902  
**Evaluation Type Description:** FOCUSED COMPLIANCE INSPECTION  
**Violation Short Description:**  
**Return to Compliance Date:**  
**Evaluation Agency:** State

**Evaluation Start Date:** 19920817  
**Evaluation Type Description:** FOCUSED COMPLIANCE INSPECTION  
**Violation Short Description:**  
**Return to Compliance Date:**  
**Evaluation Agency:** State

**Evaluation Start Date:** 19910322  
**Evaluation Type Description:** FOCUSED COMPLIANCE INSPECTION  
**Violation Short Description:**  
**Return to Compliance Date:**



<b>Map Key</b>	<b>Number of Records</b>	<b>Direction</b>	<b>Distance (mi/ft)</b>	<b>Elev/Diff (ft)</b>	<b>Site</b>	<b>DB</b>
<i>Evaluation Agency:</i>		State				
<i>Evaluation Start Date:</i>		19910214				
<i>Evaluation Type Description:</i>		FOCUSED COMPLIANCE INSPECTION				
<i>Violation Short Description:</i>						
<i>Return to Compliance Date:</i>						
<i>Evaluation Agency:</i>		State				
<i>Evaluation Start Date:</i>		19910104				
<i>Evaluation Type Description:</i>		FOCUSED COMPLIANCE INSPECTION				
<i>Violation Short Description:</i>						
<i>Return to Compliance Date:</i>						
<i>Evaluation Agency:</i>		State				
<i>Evaluation Start Date:</i>		19880623				
<i>Evaluation Type Description:</i>		FOCUSED COMPLIANCE INSPECTION				
<i>Violation Short Description:</i>						
<i>Return to Compliance Date:</i>						
<i>Evaluation Agency:</i>		State				
<i>Evaluation Start Date:</i>		19880608				
<i>Evaluation Type Description:</i>		FOCUSED COMPLIANCE INSPECTION				
<i>Violation Short Description:</i>						
<i>Return to Compliance Date:</i>						
<i>Evaluation Agency:</i>		State				
<i>Evaluation Start Date:</i>		19880525				
<i>Evaluation Type Description:</i>		FOCUSED COMPLIANCE INSPECTION				
<i>Violation Short Description:</i>						
<i>Return to Compliance Date:</i>						
<i>Evaluation Agency:</i>		State				
<i>Evaluation Start Date:</i>		19880510				
<i>Evaluation Type Description:</i>		FOCUSED COMPLIANCE INSPECTION				
<i>Violation Short Description:</i>						
<i>Return to Compliance Date:</i>						
<i>Evaluation Agency:</i>		State				
<i>Evaluation Start Date:</i>		19880425				
<i>Evaluation Type Description:</i>		FOCUSED COMPLIANCE INSPECTION				
<i>Violation Short Description:</i>						
<i>Return to Compliance Date:</i>						
<i>Evaluation Agency:</i>		State				
<i>Evaluation Start Date:</i>		19880413				
<i>Evaluation Type Description:</i>		FOCUSED COMPLIANCE INSPECTION				
<i>Violation Short Description:</i>						
<i>Return to Compliance Date:</i>						
<i>Evaluation Agency:</i>		State				
<i>Evaluation Start Date:</i>		19870902				
<i>Evaluation Type Description:</i>		COMPLIANCE EVALUATION INSPECTION ON-SITE				
<i>Violation Short Description:</i>						
<i>Return to Compliance Date:</i>						
<i>Evaluation Agency:</i>		State				
<i>Evaluation Start Date:</i>		19870727				
<i>Evaluation Type Description:</i>		FOCUSED COMPLIANCE INSPECTION				
<i>Violation Short Description:</i>						
<i>Return to Compliance Date:</i>						
<i>Evaluation Agency:</i>		State				
<i>Evaluation Start Date:</i>		19870707				
<i>Evaluation Type Description:</i>		FOCUSED COMPLIANCE INSPECTION				
<i>Violation Short Description:</i>						
<i>Return to Compliance Date:</i>						
<i>Evaluation Agency:</i>		State				
<i>Evaluation Start Date:</i>		19870618				

<b>Map Key</b>	<b>Number of Records</b>	<b>Direction</b>	<b>Distance (mi/ft)</b>	<b>Elev/Diff (ft)</b>	<b>Site</b>	<b>DB</b>
<i>Evaluation Type Description:</i>					FOCUSED COMPLIANCE INSPECTION	
<i>Violation Short Description:</i>						
<i>Return to Compliance Date:</i>						
<i>Evaluation Agency:</i>		State				
<i>Evaluation Start Date:</i>		19870521				
<i>Evaluation Type Description:</i>					COMPLIANCE EVALUATION INSPECTION ON-SITE	
<i>Violation Short Description:</i>						
<i>Return to Compliance Date:</i>						
<i>Evaluation Agency:</i>		State				
<i>Evaluation Start Date:</i>		19870507				
<i>Evaluation Type Description:</i>					COMPLIANCE EVALUATION INSPECTION ON-SITE	
<i>Violation Short Description:</i>						
<i>Return to Compliance Date:</i>						
<i>Evaluation Agency:</i>		State				
<i>Evaluation Start Date:</i>		19870416				
<i>Evaluation Type Description:</i>					COMPLIANCE EVALUATION INSPECTION ON-SITE	
<i>Violation Short Description:</i>						
<i>Return to Compliance Date:</i>						
<i>Evaluation Agency:</i>		State				
<i>Evaluation Start Date:</i>		19870403				
<i>Evaluation Type Description:</i>					COMPLIANCE EVALUATION INSPECTION ON-SITE	
<i>Violation Short Description:</i>						
<i>Return to Compliance Date:</i>						
<i>Evaluation Agency:</i>		State				
<i>Evaluation Start Date:</i>		19870309				
<i>Evaluation Type Description:</i>					COMPLIANCE EVALUATION INSPECTION ON-SITE	
<i>Violation Short Description:</i>						
<i>Return to Compliance Date:</i>						
<i>Evaluation Agency:</i>		State				
<i>Evaluation Start Date:</i>		19870220				
<i>Evaluation Type Description:</i>					COMPLIANCE EVALUATION INSPECTION ON-SITE	
<i>Violation Short Description:</i>						
<i>Return to Compliance Date:</i>						
<i>Evaluation Agency:</i>		State				
<i>Evaluation Start Date:</i>		19870203				
<i>Evaluation Type Description:</i>					COMPLIANCE EVALUATION INSPECTION ON-SITE	
<i>Violation Short Description:</i>						
<i>Return to Compliance Date:</i>						
<i>Evaluation Agency:</i>		State				
<i>Evaluation Start Date:</i>		19870108				
<i>Evaluation Type Description:</i>					FOCUSED COMPLIANCE INSPECTION	
<i>Violation Short Description:</i>						
<i>Return to Compliance Date:</i>						
<i>Evaluation Agency:</i>		State				
<i>Evaluation Start Date:</i>		19861204				
<i>Evaluation Type Description:</i>					FOCUSED COMPLIANCE INSPECTION	
<i>Violation Short Description:</i>						
<i>Return to Compliance Date:</i>						
<i>Evaluation Agency:</i>		State				
<i>Evaluation Start Date:</i>		19860915				
<i>Evaluation Type Description:</i>					FOCUSED COMPLIANCE INSPECTION	
<i>Violation Short Description:</i>						
<i>Return to Compliance Date:</i>						
<i>Evaluation Agency:</i>		State				
<i>Evaluation Start Date:</i>		19860822				
<i>Evaluation Type Description:</i>					FOCUSED COMPLIANCE INSPECTION	
<i>Violation Short Description:</i>						
<i>Return to Compliance Date:</i>						

<b>Map Key</b>	<b>Number of Records</b>	<b>Direction</b>	<b>Distance (mi/ft)</b>	<b>Elev/Diff (ft)</b>	<b>Site</b>	<b>DB</b>
<b>Evaluation Agency:</b>		State				
<b>Evaluation Start Date:</b>		19860728				
<b>Evaluation Type Description:</b>		COMPLIANCE EVALUATION INSPECTION ON-SITE				
<b>Violation Short Description:</b>						
<b>Return to Compliance Date:</b>						
<b>Evaluation Agency:</b>		State				
<b>Evaluation Start Date:</b>		19860630				
<b>Evaluation Type Description:</b>		COMPLIANCE EVALUATION INSPECTION ON-SITE				
<b>Violation Short Description:</b>						
<b>Return to Compliance Date:</b>						
<b>Evaluation Agency:</b>		State				
<b>Evaluation Start Date:</b>		19860410				
<b>Evaluation Type Description:</b>		COMPLIANCE EVALUATION INSPECTION ON-SITE				
<b>Violation Short Description:</b>						
<b>Return to Compliance Date:</b>						
<b>Evaluation Agency:</b>		State				
<b>Evaluation Start Date:</b>		19860314				
<b>Evaluation Type Description:</b>		COMPLIANCE EVALUATION INSPECTION ON-SITE				
<b>Violation Short Description:</b>						
<b>Return to Compliance Date:</b>						
<b>Evaluation Agency:</b>		State				
<b>Evaluation Start Date:</b>		19860213				
<b>Evaluation Type Description:</b>		COMPLIANCE EVALUATION INSPECTION ON-SITE				
<b>Violation Short Description:</b>						
<b>Return to Compliance Date:</b>						
<b>Evaluation Agency:</b>		State				
<b>Evaluation Start Date:</b>		19851210				
<b>Evaluation Type Description:</b>		COMPLIANCE EVALUATION INSPECTION ON-SITE				
<b>Violation Short Description:</b>		TSD - General				
<b>Return to Compliance Date:</b>		19851226				
<b>Evaluation Agency:</b>		State				
<b>Evaluation Start Date:</b>		19851210				
<b>Evaluation Type Description:</b>		COMPLIANCE EVALUATION INSPECTION ON-SITE				
<b>Violation Short Description:</b>		TSD - General				
<b>Return to Compliance Date:</b>		19860213				
<b>Evaluation Agency:</b>		State				
<b>Evaluation Start Date:</b>		19851010				
<b>Evaluation Type Description:</b>		COMPLIANCE EVALUATION INSPECTION ON-SITE				
<b>Violation Short Description:</b>						
<b>Return to Compliance Date:</b>						
<b>Evaluation Agency:</b>		State				
<b>Evaluation Start Date:</b>		19850913				
<b>Evaluation Type Description:</b>		COMPLIANCE EVALUATION INSPECTION ON-SITE				
<b>Violation Short Description:</b>		TSD - General				
<b>Return to Compliance Date:</b>		19850926				
<b>Evaluation Agency:</b>		State				
<b>Evaluation Start Date:</b>		19850830				
<b>Evaluation Type Description:</b>		COMPLIANCE EVALUATION INSPECTION ON-SITE				
<b>Violation Short Description:</b>						
<b>Return to Compliance Date:</b>						
<b>Evaluation Agency:</b>		State				
<b>Evaluation Start Date:</b>		19850819				
<b>Evaluation Type Description:</b>		COMPLIANCE EVALUATION INSPECTION ON-SITE				
<b>Violation Short Description:</b>						
<b>Return to Compliance Date:</b>						
<b>Evaluation Agency:</b>		State				
<b>Evaluation Start Date:</b>		19850806				

**Evaluation Type Description:** COMPLIANCE EVALUATION INSPECTION ON-SITE  
**Violation Short Description:**  
**Return to Compliance Date:**  
**Evaluation Agency:** State

**Evaluation Start Date:** 19850724  
**Evaluation Type Description:** FOCUSED COMPLIANCE INSPECTION  
**Violation Short Description:**  
**Return to Compliance Date:**  
**Evaluation Agency:** State

**Evaluation Start Date:** 19850702  
**Evaluation Type Description:** COMPLIANCE EVALUATION INSPECTION ON-SITE  
**Violation Short Description:** TSD - General  
**Return to Compliance Date:** 19850806  
**Evaluation Agency:** State

**Evaluation Start Date:** 19840331  
**Evaluation Type Description:** NON-FINANCIAL RECORD REVIEW  
**Violation Short Description:** TSD - Manifest/Records/Reporting  
**Return to Compliance Date:** 19850925  
**Evaluation Agency:** State

**Evaluation Start Date:** 19840301  
**Evaluation Type Description:** NON-FINANCIAL RECORD REVIEW  
**Violation Short Description:** TSD - General  
**Return to Compliance Date:** 19840817  
**Evaluation Agency:** State

**Handler Summary**

**Importer Activity:** No  
**Mixed Waste Generator:** No  
**Transporter Activity:** No  
**Transfer Facility:** No  
**Onsite Burner:** No  
**Smelting, Melting and Refining:** No  
**Underground Injection Control:** No  
**Commercial TSD:** No  
**Used Oil Transporter:** No  
**Used Oil Transfer Facility:** No  
**Used Oil Processor:** No  
**Used Oil Refiner:** No  
**Used Oil Burner:** No  
**Used Oil Market Burner:** No  
**Used Oil Spec Marketer:** No

**Hazardous Waste Handler Details**

**Sequence No:** 1  
**Receive Date:** 19800818  
**Handler Name:** ALL COUNTY ENVIRONMENTAL SERVICE CORP  
**Federal Waste Generator Code:** 1  
**Generator Code Description:** Large Quantity Generator  
**Source Type:** Notification

**Waste Code Details**

**Hazardous Waste Code:** D000  
**Waste Code Description:** DESCRIPTION  
  
**Hazardous Waste Code:** D001  
**Waste Code Description:** IGNITABLE WASTE  
  
**Hazardous Waste Code:** D002

<b>Map Key</b>	<b>Number of Records</b>	<b>Direction</b>	<b>Distance (mi/ft)</b>	<b>Elev/Diff (ft)</b>	<b>Site</b>	<b>DB</b>
<b>Waste Code Description:</b>			CORROSIVE WASTE			
<b>Hazardous Waste Code:</b>			F001			
<b>Waste Code Description:</b>			THE FOLLOWING SPENT HALOGENATED SOLVENTS USED IN DEGREASING: TETRACHLOROETHYLENE, TRICHLOROETHYLENE, METHYLENE CHLORIDE, 1,1,1-TRICHLOROETHANE, CARBON TETRACHLORIDE AND CHLORINATED FLUOROCARBONS; ALL SPENT SOLVENT MIXTURES/BLENDS USED IN DEGREASING CONTAINING, BEFORE USE, A TOTAL OF TEN PERCENT OR MORE (BY VOLUME) OF ONE OR MORE OF THE ABOVE HALOGENATED SOLVENTS OR THOSE SOLVENTS LISTED IN F002, F004, AND F005; AND STILL BOTTOMS FROM THE RECOVERY OF THESE SPENT SOLVENTS AND SPENT SOLVENT MIXTURES.			
<b>Hazardous Waste Code:</b>			F002			
<b>Waste Code Description:</b>			THE FOLLOWING SPENT HALOGENATED SOLVENTS: TETRACHLOROETHYLENE, METHYLENE CHLORIDE, TRICHLOROETHYLENE, 1,1,1-TRICHLOROETHANE, CHLOROETHYLENE, 1,1,2-TRICHLORO-1,2,2-TRIFLUOROETHANE, ORTHO-DICHLOROBENZENE, TRICHLOROFLUOROMETHANE, AND 1,1,2, TRICHLOROETHANE; ALL SPENT SOLVENT MIXTURES/BLENDS CONTAINING, BEFORE USE, A TOTAL OF TEN PERCENT OR MORE (BY VOLUME) OF ONE OR MORE OF THE ABOVE HALOGENATED SOLVENTS OR THOSE SOLVENTS LISTED IN F001, F004, AND F005; AND STILL BOTTOMS FROM THE RECOVERY OF THESE SPENT SOLVENTS AND SPENT SOLVENT MIXTURES.			
<b>Hazardous Waste Code:</b>			F003			
<b>Waste Code Description:</b>			THE FOLLOWING SPENT NONHALOGENATED SOLVENTS: XYLENE, ACETONE, ETHYL ACETATE, ETHYL BENZENE, ETHYL ETHER, METHYL ISOBUTYL KETONE, N-BUTYL ALCOHOL, CYCLOHEXANONE, AND METHANOL; ALL SPENT SOLVENT MIXTURES/BLENDS CONTAINING, BEFORE USE, ONLY THE ABOVE SPENT NONHALOGENATED SOLVENTS; AND ALL SPENT SOLVENT MIXTURES/BLENDS CONTAINING, BEFORE USE, ONE OR MORE OF THE ABOVE NONHALOGENATED SOLVENTS, AND A TOTAL OF TEN PERCENT OR MORE (BY VOLUME) OF ONE OR MORE OF THOSE SOLVENTS LISTED IN F001, F002, F004, AND F005; AND STILL BOTTOMS FROM THE RECOVERY OF THESE SPENT SOLVENTS AND SPENT SOLVENT MIXTURES.			
<b>Hazardous Waste Code:</b>			F004			
<b>Waste Code Description:</b>			THE FOLLOWING SPENT NONHALOGENATED SOLVENTS: CRESOLS, CRESYLIC ACID, AND NITROBENZENE; AND THE STILL BOTTOMS FROM THE RECOVERY OF THESE SOLVENTS; ALL SPENT SOLVENT MIXTURES/BLENDS CONTAINING, BEFORE USE, A TOTAL OF TEN PERCENT OR MORE (BY VOLUME) OF ONE OR MORE OF THE ABOVE NONHALOGENATED SOLVENTS OR THOSE SOLVENTS LISTED IN F001, F002, AND F005; AND STILL BOTTOMS FROM THE RECOVERY OF THESE SPENT SOLVENTS AND SPENT SOLVENT MIXTURES.			
<b>Hazardous Waste Code:</b>			F005			
<b>Waste Code Description:</b>			THE FOLLOWING SPENT NONHALOGENATED SOLVENTS: TOLUENE, METHYL ETHYL KETONE, CARBON DISULFIDE, ISOBUTANOL, PYRIDINE, BENZENE, 2-ETHOXYETHANOL, AND 2-NITROPROPANE; ALL SPENT SOLVENT MIXTURES/BLENDS CONTAINING, BEFORE USE, A TOTAL OF TEN PERCENT OR MORE (BY VOLUME) OF ONE OR MORE OF THE ABOVE NONHALOGENATED SOLVENTS OR THOSE SOLVENTS LISTED IN F001, F002, OR F004; AND STILL BOTTOMS FROM THE RECOVERY OF THESE SPENT SOLVENTS AND SPENT SOLVENT MIXTURES.			
<b>Hazardous Waste Code:</b>			K009			
<b>Waste Code Description:</b>			DISTILLATION BOTTOMS FROM THE PRODUCTION OF ACETALDEHYDE FROM ETHYLENE.			
<b>Hazardous Waste Code:</b>			K010			
<b>Waste Code Description:</b>			DISTILLATION SIDE CUTS FROM THE PRODUCTION OF ACETALDEHYDE FROM ETHYLENE.			
<b>Hazardous Waste Code:</b>			K011			
<b>Waste Code Description:</b>			BOTTOM STREAM FROM THE WASTEWATER STRIPPER IN THE PRODUCTION OF ACRYLONITRILE.			
<b>Hazardous Waste Code:</b>			K013			
<b>Waste Code Description:</b>			BOTTOM STREAM FROM THE ACETONITRILE COLUMN IN THE PRODUCTION OF ACRYLONITRILE.			
<b>Hazardous Waste Code:</b>			K014			
<b>Waste Code Description:</b>			BOTTOMS FROM THE ACETONITRILE PURIFICATION COLUMN IN THE PRODUCTION OF ACRYLONITRILE.			
<b>Hazardous Waste Code:</b>			K015			
<b>Waste Code Description:</b>			STILL BOTTOMS FROM THE DISTILLATION OF BENZYL CHLORIDE.			
<b>Hazardous Waste Code:</b>			K016			
<b>Waste Code Description:</b>			HEAVY ENDS OR DISTILLATION RESIDUES FROM THE PRODUCTION OF CARBON TETRACHLORIDE.			
<b>Hazardous Waste Code:</b>			K017			
<b>Waste Code Description:</b>			HEAVY ENDS (STILL BOTTOMS) FROM THE PURIFICATION COLUMN IN THE PRODUCTION OF EPICHLOROHYDRIN.			

<b>Map Key</b>	<b>Number of Records</b>	<b>Direction</b>	<b>Distance (mi/ft)</b>	<b>Elev/Diff (ft)</b>	<b>Site</b>	<b>DB</b>
<b>Hazardous Waste Code:</b> <b>Waste Code Description:</b>					K018 HEAVY ENDS FROM THE FRACTIONATION COLUMN IN ETHYL CHLORIDE PRODUCTION.	
<b>Hazardous Waste Code:</b> <b>Waste Code Description:</b>					K019 HEAVY ENDS FROM THE DISTILLATION OF ETHYLENE DICHLORIDE IN ETHYLENE DICHLORIDE PRODUCTION.	
<b>Hazardous Waste Code:</b> <b>Waste Code Description:</b>					K020 HEAVY ENDS FROM THE DISTILLATION OF VINYL CHLORIDE IN VINYL CHLORIDE MONOMER PRODUCTION.	
<b>Hazardous Waste Code:</b> <b>Waste Code Description:</b>					K021 AQUEOUS SPENT ANTIMONY CATALYST WASTE FROM FLUOROMETHANE PRODUCTION.	
<b>Hazardous Waste Code:</b> <b>Waste Code Description:</b>					K022 DISTILLATION BOTTOM TARS FROM THE PRODUCTION OF PHENOL/ACETONE FROM CUMENE.	
<b>Hazardous Waste Code:</b> <b>Waste Code Description:</b>					K023 DISTILLATION LIGHT ENDS FROM THE PRODUCTION OF PHTHALIC ANHYDRIDE FROM NAPHTHALENE.	
<b>Hazardous Waste Code:</b> <b>Waste Code Description:</b>					K024 DISTILLATION BOTTOMS FROM THE PRODUCTION OF PHTHALIC ANHYDRIDE FROM NAPHTHALENE.	
<b>Hazardous Waste Code:</b> <b>Waste Code Description:</b>					K025 DISTILLATION BOTTOMS FROM THE PRODUCTION OF NITROBENZENE BY THE NITRATION OF BENZENE.	
<b>Hazardous Waste Code:</b> <b>Waste Code Description:</b>					K026 STRIPPING STILL TAILS FROM THE PRODUCTION OF METHYL ETHYL PYRIDINES.	
<b>Hazardous Waste Code:</b> <b>Waste Code Description:</b>					K027 CENTRIFUGE AND DISTILLATION RESIDUES FROM TOLUENE DIISOCYANATE PRODUCTION.	
<b>Hazardous Waste Code:</b> <b>Waste Code Description:</b>					K028 SPENT CATALYST FROM THE HYDROCHLORINATOR REACTOR IN THE PRODUCTION OF 1,1,1-TRICHLOROETHANE.	
<b>Hazardous Waste Code:</b> <b>Waste Code Description:</b>					K029 WASTE FROM THE PRODUCT STEAM STRIPPER IN THE PRODUCTION OF 1,1,1-TRICHLOROETHANE.	
<b>Hazardous Waste Code:</b> <b>Waste Code Description:</b>					K030 COLUMN BOTTOMS OR HEAVY ENDS FROM THE COMBINED PRODUCTION OF TRICHLOROETHYLENE AND PERCHLOROETHYLENE.	
<b>Hazardous Waste Code:</b> <b>Waste Code Description:</b>					K048 DISSOLVED AIR FLOTATION (DAF) FLOAT FROM THE PETROLEUM REFINING INDUSTRY.	
<b>Hazardous Waste Code:</b> <b>Waste Code Description:</b>					K049 SLOP OIL EMULSION SOLIDS FROM THE PETROLEUM REFINING INDUSTRY.	
<b>Hazardous Waste Code:</b> <b>Waste Code Description:</b>					K050 HEAT EXCHANGER BUNDLE CLEANING SLUDGE FROM THE PETROLEUM REFINING INDUSTRY.	
<b>Hazardous Waste Code:</b> <b>Waste Code Description:</b>					K051 API SEPARATOR SLUDGE FROM THE PETROLEUM REFINING INDUSTRY.	
<b>Hazardous Waste Code:</b> <b>Waste Code Description:</b>					K052 TANK BOTTOMS (LEADED) FROM THE PETROLEUM REFINING INDUSTRY.	
<b>Hazardous Waste Code:</b> <b>Waste Code Description:</b>					K083 DISTILLATION BOTTOMS FROM ANILINE PRODUCTION.	
<b>Hazardous Waste Code:</b> <b>Waste Code Description:</b>					K085 DISTILLATION OR FRACTIONATION COLUMN BOTTOMS FROM THE PRODUCTION OF CHLOROBENZENES.	
<b>Hazardous Waste Code:</b> <b>Waste Code Description:</b>					K086 SOLVENT WASHES AND SLUDGES, CAUSTIC WASHES AND SLUDGES, OR WATER WASHES AND SLUDGES FROM CLEANING TUBS AND EQUIPMENT USED IN THE FORMULATION OF INK FROM PIGMENTS, DRIERS, SOAPS, AND STABILIZERS CONTAINING CHROMIUM AND LEAD.	



<b>Map Key</b>	<b>Number of Records</b>	<b>Direction</b>	<b>Distance (mi/ft)</b>	<b>Elev/Diff (ft)</b>	<b>Site</b>	<b>DB</b>
<b>Hazardous Waste Code:</b>			K087			
<b>Waste Code Description:</b>			DECANTER TANK TAR SLUDGE FROM COKING OPERATIONS.			
<b>Hazardous Waste Code:</b>			K093			
<b>Waste Code Description:</b>			DISTILLATION LIGHT ENDS FROM THE PRODUCTION OF PHTHALIC ANHYDRIDE FROM ORTHO-XYLENE.			
<b>Hazardous Waste Code:</b>			K094			
<b>Waste Code Description:</b>			DISTILLATION BOTTOMS FROM THE PRODUCTION OF PHTHALIC ANHYDRIDE FROM ORTHO-XYLENE.			
<b>Hazardous Waste Code:</b>			K095			
<b>Waste Code Description:</b>			DISTILLATION BOTTOMS FROM THE PRODUCTION OF 1,1,1-TRICHLOROETHANE.			
<b>Hazardous Waste Code:</b>			K101			
<b>Waste Code Description:</b>			DISTILLATION TAR RESIDUES FROM THE DISTILLATION OF ANILINE-BASED COMPOUNDS IN THE PRODUCTION OF VETERINARY PHARMACEUTICALS FROM ARSENIC OR ORGANO-ARSENIC COMPOUNDS.			
<b>Hazardous Waste Code:</b>			K103			
<b>Waste Code Description:</b>			PROCESS RESIDUES FROM ANILINE EXTRACTION FROM THE PRODUCTION OF ANILINE.			
<b>Hazardous Waste Code:</b>			K105			
<b>Waste Code Description:</b>			SEPARATED AQUEOUS STREAM FROM THE REACTOR PRODUCT WASHING STEP IN THE PRODUCTION OF CHLOROBENZENES.			

**Hazardous Waste Handler Details**

**Sequence No:** 1  
**Receive Date:** 19801119  
**Handler Name:** ALL COUNTY ENVIRONMENTAL SERVICE CORP  
**Federal Waste Generator Code:** N  
**Generator Code Description:** Not a Generator, Verified  
**Source Type:** Part A

**Waste Code Details**

**Hazardous Waste Code:** D000  
**Waste Code Description:** DESCRIPTION

**Hazardous Waste Code:** D002  
**Waste Code Description:** CORROSIVE WASTE

**Hazardous Waste Code:** F001  
**Waste Code Description:** THE FOLLOWING SPENT HALOGENATED SOLVENTS USED IN DEGREASING: TETRACHLOROETHYLENE, TRICHLOROETHYLENE, METHYLENE CHLORIDE, 1,1,1-TRICHLOROETHANE, CARBON TETRACHLORIDE AND CHLORINATED FLUOROCARBONS; ALL SPENT SOLVENT MIXTURES/BLENDS USED IN DEGREASING CONTAINING, BEFORE USE, A TOTAL OF TEN PERCENT OR MORE (BY VOLUME) OF ONE OR MORE OF THE ABOVE HALOGENATED SOLVENTS OR THOSE SOLVENTS LISTED IN F002, F004, AND F005; AND STILL BOTTOMS FROM THE RECOVERY OF THESE SPENT SOLVENTS AND SPENT SOLVENT MIXTURES.

**Hazardous Waste Code:** F002  
**Waste Code Description:** THE FOLLOWING SPENT HALOGENATED SOLVENTS: TETRACHLOROETHYLENE, METHYLENE CHLORIDE, TRICHLOROETHYLENE, 1,1,1-TRICHLOROETHANE, CHLOROBENZENE, 1,1,2-TRICHLORO-1,2,2-TRIFLUOROETHANE, ORTHO-DICHLOROBENZENE, TRICHLOROFLUOROMETHANE, AND 1,1,2, TRICHLOROETHANE; ALL SPENT SOLVENT MIXTURES/BLENDS CONTAINING, BEFORE USE, A TOTAL OF TEN PERCENT OR MORE (BY VOLUME) OF ONE OR MORE OF THE ABOVE HALOGENATED SOLVENTS OR THOSE SOLVENTS LISTED IN F001, F004, AND F005; AND STILL BOTTOMS FROM THE RECOVERY OF THESE SPENT SOLVENTS AND SPENT SOLVENT MIXTURES.

**Hazardous Waste Code:** F003  
**Waste Code Description:** THE FOLLOWING SPENT NONHALOGENATED SOLVENTS: XYLENE, ACETONE, ETHYL ACETATE, ETHYL BENZENE, ETHYL ETHER, METHYL ISOBUTYL KETONE, N-BUTYL ALCOHOL, CYCLOHEXANONE, AND METHANOL; ALL SPENT SOLVENT MIXTURES/BLENDS CONTAINING, BEFORE USE, ONLY THE ABOVE SPENT NONHALOGENATED SOLVENTS; AND ALL SPENT SOLVENT MIXTURES/BLENDS CONTAINING, BEFORE USE, ONE OR MORE OF THE ABOVE NONHALOGENATED SOLVENTS, AND A TOTAL OF TEN PERCENT OR MORE (BY VOLUME) OF ONE OR MORE OF THOSE SOLVENTS LISTED IN F001, F002, F004, AND F005; AND STILL BOTTOMS FROM THE RECOVERY OF THESE SPENT SOLVENTS AND SPENT

<b>Map Key</b>	<b>Number of Records</b>	<b>Direction</b>	<b>Distance (mi/ft)</b>	<b>Elev/Diff (ft)</b>	<b>Site</b>	<b>DB</b>
					SOLVENT MIXTURES.	
<b>Hazardous Waste Code:</b>					F004	
<b>Waste Code Description:</b>					THE FOLLOWING SPENT NONHALOGENATED SOLVENTS: CRESOLS, CRESYLIC ACID, AND NITROBENZENE; AND THE STILL BOTTOMS FROM THE RECOVERY OF THESE SOLVENTS; ALL SPENT SOLVENT MIXTURES/BLENDS CONTAINING, BEFORE USE, A TOTAL OF TEN PERCENT OR MORE (BY VOLUME) OF ONE OR MORE OF THE ABOVE NONHALOGENATED SOLVENTS OR THOSE SOLVENTS LISTED IN F001, F002, AND F005; AND STILL BOTTOMS FROM THE RECOVERY OF THESE SPENT SOLVENTS AND SPENT SOLVENT MIXTURES.	
<b>Hazardous Waste Code:</b>					F005	
<b>Waste Code Description:</b>					THE FOLLOWING SPENT NONHALOGENATED SOLVENTS: TOLUENE, METHYL ETHYL KETONE, CARBON DISULFIDE, ISOBUTANOL, PYRIDINE, BENZENE, 2-ETHOXYETHANOL, AND 2-NITROPROPANE; ALL SPENT SOLVENT MIXTURES/BLENDS CONTAINING, BEFORE USE, A TOTAL OF TEN PERCENT OR MORE (BY VOLUME) OF ONE OR MORE OF THE ABOVE NONHALOGENATED SOLVENTS OR THOSE SOLVENTS LISTED IN F001, F002, OR F004; AND STILL BOTTOMS FROM THE RECOVERY OF THESE SPENT SOLVENTS AND SPENT SOLVENT MIXTURES.	
<b>Hazardous Waste Code:</b>					K009	
<b>Waste Code Description:</b>					DISTILLATION BOTTOMS FROM THE PRODUCTION OF ACETALDEHYDE FROM ETHYLENE.	
<b>Hazardous Waste Code:</b>					K010	
<b>Waste Code Description:</b>					DISTILLATION SIDE CUTS FROM THE PRODUCTION OF ACETALDEHYDE FROM ETHYLENE.	
<b>Hazardous Waste Code:</b>					K013	
<b>Waste Code Description:</b>					BOTTOM STREAM FROM THE ACETONITRILE COLUMN IN THE PRODUCTION OF ACRYLONITRILE.	
<b>Hazardous Waste Code:</b>					K014	
<b>Waste Code Description:</b>					BOTTOMS FROM THE ACETONITRILE PURIFICATION COLUMN IN THE PRODUCTION OF ACRYLONITRILE.	
<b>Hazardous Waste Code:</b>					K015	
<b>Waste Code Description:</b>					STILL BOTTOMS FROM THE DISTILLATION OF BENZYL CHLORIDE.	
<b>Hazardous Waste Code:</b>					K016	
<b>Waste Code Description:</b>					HEAVY ENDS OR DISTILLATION RESIDUES FROM THE PRODUCTION OF CARBON TETRACHLORIDE.	
<b>Hazardous Waste Code:</b>					K017	
<b>Waste Code Description:</b>					HEAVY ENDS (STILL BOTTOMS) FROM THE PURIFICATION COLUMN IN THE PRODUCTION OF EPICHLOROHYDRIN.	
<b>Hazardous Waste Code:</b>					K018	
<b>Waste Code Description:</b>					HEAVY ENDS FROM THE FRACTIONATION COLUMN IN ETHYL CHLORIDE PRODUCTION.	
<b>Hazardous Waste Code:</b>					K019	
<b>Waste Code Description:</b>					HEAVY ENDS FROM THE DISTILLATION OF ETHYLENE DICHLORIDE IN ETHYLENE DICHLORIDE PRODUCTION.	
<b>Hazardous Waste Code:</b>					K020	
<b>Waste Code Description:</b>					HEAVY ENDS FROM THE DISTILLATION OF VINYL CHLORIDE IN VINYL CHLORIDE MONOMER PRODUCTION.	
<b>Hazardous Waste Code:</b>					K021	
<b>Waste Code Description:</b>					AQUEOUS SPENT ANTIMONY CATALYST WASTE FROM FLUOROMETHANE PRODUCTION.	
<b>Hazardous Waste Code:</b>					K022	
<b>Waste Code Description:</b>					DISTILLATION BOTTOM TARS FROM THE PRODUCTION OF PHENOL/ACETONE FROM CUMENE.	
<b>Hazardous Waste Code:</b>					K023	
<b>Waste Code Description:</b>					DISTILLATION LIGHT ENDS FROM THE PRODUCTION OF PHTHALIC ANHYDRIDE FROM NAPHTHALENE.	
<b>Hazardous Waste Code:</b>					K024	
<b>Waste Code Description:</b>					DISTILLATION BOTTOMS FROM THE PRODUCTION OF PHTHALIC ANHYDRIDE FROM NAPHTHALENE.	
<b>Hazardous Waste Code:</b>					K025	
<b>Waste Code Description:</b>					DISTILLATION BOTTOMS FROM THE PRODUCTION OF NITROBENZENE BY THE NITRATION OF BENZENE.	
<b>Hazardous Waste Code:</b>					K026	
<b>Waste Code Description:</b>					STRIPPING STILL TAILS FROM THE PRODUCTION OF METHYL ETHYL PYRIDINES.	
<b>Hazardous Waste Code:</b>					K027	

<b>Map Key</b>	<b>Number of Records</b>	<b>Direction</b>	<b>Distance (mi/ft)</b>	<b>Elev/Diff (ft)</b>	<b>Site</b>	<b>DB</b>
<b>Waste Code Description:</b>					CENTRIFUGE AND DISTILLATION RESIDUES FROM TOLUENE DIISOCYANATE PRODUCTION.	
<b>Hazardous Waste Code:</b>					K028	
<b>Waste Code Description:</b>					SPENT CATALYST FROM THE HYDROCHLORINATOR REACTOR IN THE PRODUCTION OF 1,1,1-TRICHLOROETHANE.	
<b>Hazardous Waste Code:</b>					K029	
<b>Waste Code Description:</b>					WASTE FROM THE PRODUCT STEAM STRIPPER IN THE PRODUCTION OF 1,1,1-TRICHLOROETHANE.	
<b>Hazardous Waste Code:</b>					K030	
<b>Waste Code Description:</b>					COLUMN BOTTOMS OR HEAVY ENDS FROM THE COMBINED PRODUCTION OF TRICHLOROETHYLENE AND PERCHLOROETHYLENE.	
<b>Hazardous Waste Code:</b>					K048	
<b>Waste Code Description:</b>					DISSOLVED AIR FLOTATION (DAF) FLOAT FROM THE PETROLEUM REFINING INDUSTRY.	
<b>Hazardous Waste Code:</b>					K049	
<b>Waste Code Description:</b>					SLOP OIL EMULSION SOLIDS FROM THE PETROLEUM REFINING INDUSTRY.	
<b>Hazardous Waste Code:</b>					K051	
<b>Waste Code Description:</b>					API SEPARATOR SLUDGE FROM THE PETROLEUM REFINING INDUSTRY.	
<b>Hazardous Waste Code:</b>					K052	
<b>Waste Code Description:</b>					TANK BOTTOMS (LEADED) FROM THE PETROLEUM REFINING INDUSTRY.	
<b>Hazardous Waste Code:</b>					K083	
<b>Waste Code Description:</b>					DISTILLATION BOTTOMS FROM ANILINE PRODUCTION.	
<b>Hazardous Waste Code:</b>					K085	
<b>Waste Code Description:</b>					DISTILLATION OR FRACTIONATION COLUMN BOTTOMS FROM THE PRODUCTION OF CHLOROBENZENES.	
<b>Hazardous Waste Code:</b>					K086	
<b>Waste Code Description:</b>					SOLVENT WASHES AND SLUDGES, CAUSTIC WASHES AND SLUDGES, OR WATER WASHES AND SLUDGES FROM CLEANING TUBS AND EQUIPMENT USED IN THE FORMULATION OF INK FROM PIGMENTS, DRIERS, SOAPS, AND STABILIZERS CONTAINING CHROMIUM AND LEAD.	
<b>Hazardous Waste Code:</b>					K087	
<b>Waste Code Description:</b>					DECANTER TANK TAR SLUDGE FROM COKING OPERATIONS.	
<b>Hazardous Waste Code:</b>					K093	
<b>Waste Code Description:</b>					DISTILLATION LIGHT ENDS FROM THE PRODUCTION OF PHTHALIC ANHYDRIDE FROM ORTHO-XYLENE.	
<b>Hazardous Waste Code:</b>					K094	
<b>Waste Code Description:</b>					DISTILLATION BOTTOMS FROM THE PRODUCTION OF PHTHALIC ANHYDRIDE FROM ORTHO-XYLENE.	
<b>Hazardous Waste Code:</b>					K095	
<b>Waste Code Description:</b>					DISTILLATION BOTTOMS FROM THE PRODUCTION OF 1,1,1-TRICHLOROETHANE.	
<b>Hazardous Waste Code:</b>					K101	
<b>Waste Code Description:</b>					DISTILLATION TAR RESIDUES FROM THE DISTILLATION OF ANILINE-BASED COMPOUNDS IN THE PRODUCTION OF VETERINARY PHARMACEUTICALS FROM ARSENIC OR ORGANO-ARSENIC COMPOUNDS.	
<b>Hazardous Waste Code:</b>					K103	
<b>Waste Code Description:</b>					PROCESS RESIDUES FROM ANILINE EXTRACTION FROM THE PRODUCTION OF ANILINE.	
<b>Hazardous Waste Code:</b>					K105	
<b>Waste Code Description:</b>					SEPARATED AQUEOUS STREAM FROM THE REACTOR PRODUCT WASHING STEP IN THE PRODUCTION OF CHLOROBENZENES.	

**Hazardous Waste Handler Details**

**Sequence No:** 1  
**Receive Date:** 20060101  
**Handler Name:** ALL COUNTY ENVIRONMENTAL SERVICE CORP  
**Federal Waste Generator Code:** N  
**Generator Code Description:** Not a Generator, Verified

Map Key	Number of Records	Direction	Distance (mi/ft)	Elev/Diff (ft)	Site	DB
---------	-------------------	-----------	------------------	----------------	------	----

Source Type: Implementer

**Waste Code Details**

Hazardous Waste Code: NONE  
 Waste Code Description: DESCRIPTION

**Hazardous Waste Handler Details**

Sequence No: 2  
 Receive Date: 20070101  
 Handler Name: ALL COUNTY ENVIRONMENTAL SERVICE CORP  
 Federal Waste Generator Code: N  
 Generator Code Description: Not a Generator, Verified  
 Source Type: Implementer

**Owner/Operator Details**

Owner/Operator Ind:	Current Owner	Street No:	
Type:	Private	Street 1:	PO BOX G
Name:	ALL COUNTY ENVIRONMENTAL SERVICE CORP	Street 2:	
Date Became Current:		City:	GLENWOOD
Date Ended Current:		State:	NJ
Phone:	973-764-6101	Country:	US
Source Type:	Implementer	Zip Code:	07418

Owner/Operator Ind:	Current Owner	Street No:	
Type:	Private	Street 1:	PO BOX G
Name:	ALL COUNTY ENVIRONMENTAL SERVICE CORP	Street 2:	
Date Became Current:		City:	GLENWOOD
Date Ended Current:		State:	NJ
Phone:	973-764-6101	Country:	US
Source Type:	Notification	Zip Code:	07418

Owner/Operator Ind:	Current Operator	Street No:	
Type:	Private	Street 1:	P.O. BOX G
Name:	ALL COUNTY ENVIRONMENTAL SERVICE CORP	Street 2:	
Date Became Current:		City:	OPERCITY
Date Ended Current:		State:	NJ
Phone:	973-764-6101	Country:	US
Source Type:	Part A	Zip Code:	99999

Owner/Operator Ind:	Current Operator	Street No:	
Type:	Private	Street 1:	P.O. BOX G
Name:	ALL COUNTY ENVIRONMENTAL SERVICE CORP	Street 2:	
Date Became Current:		City:	OPERCITY
Date Ended Current:		State:	NJ
Phone:	973-764-6101	Country:	US
Source Type:	Implementer	Zip Code:	99999

**Historical Handler Details**

Receive Dt: 20060101  
 Generator Code Description: Not a Generator, Verified  
 Handler Name: ALL COUNTY ENVIRONMENTAL SERVICE CORP

Receive Dt: 19801119  
 Generator Code Description: Not a Generator, Verified  
 Handler Name: ALL COUNTY ENVIRONMENTAL SERVICE CORP

Map Key	Number of Records	Direction	Distance (mi/ft)	Elev/Diff (ft)	Site	DB
<b>Receive Dt:</b>		19800818				
<b>Generator Code Description:</b>		Large Quantity Generator				
<b>Handler Name:</b>		ALL COUNTY ENVIRONMENTAL SERVICE CORP				

<u>5</u>	29 of 58	W	0.05 / 247.03	8.58 / 0	CELOTEX PARK 1 RIVER RD Edgewater Boro NJ 07020	SHWS
<b>Site ID:</b>		63954		<b>Community Code:</b>		0213
<b>Category:</b>		1		<b>Lead:</b>		LSRP
<b>Status:</b>		Active		<b>Unk Contam Source:</b>		No
<b>Status Dt:</b>		30-Jul-2013		<b>Dataload Date:</b>		24-Mar-2022
<b>NPL Status:</b>				<b>Home Owner:</b>		No
<b>NPL Date:</b>				<b>PI No:</b>		G000005992
<b>Eng Control Status:</b>		Ongoing		<b>PI Name (Data Miner):</b>		CELOTEX PARK
<b>Eng Control Date:</b>		03-Nov-2004		<b>County (Map):</b>		Bergen
<b>Deed Notice Status:</b>		Ongoing		<b>Municipality (Map):</b>		Edgewater Boro
<b>Deed Notice Date:</b>		03-Nov-2004		<b>Zip Code (Map):</b>		07020
<b>CEA Status:</b>				<b>CEA Date:</b>		
<b>Remediation Level:</b>		C3		<b>X Coordinate:</b>		633216.71
<b>Remedial L:</b>		LSRP Default Category		<b>Y Coordinate:</b>		719569.4
<b>PI Name (Map):</b>		CELOTEX PARK				
<b>Address (Map):</b>		1 RIVER RD (FORMERLY)				
<b>Address (Data Miner):</b>		1 RIVER RD				
<b>City (Data Miner):</b>		Edgewater Boro				
<b>County (Data Miner):</b>		Bergen				
<b>Coordinate:</b>		NJ State Plane (NAD83) - USFEET				
<b>Data Source:</b>		Active Sites with Confirmed Contamination; Known Contaminated Site List for New Jersey (Map)				

<u>5</u>	30 of 58	W	0.05 / 247.03	8.58 / 0	Celotex Park 1 River Rd Edgewater NJ 07020	VCP
<b>PI Number:</b>						
<b>Case NO:</b>		96-05-02-1722-24				
<b>Case Type:</b>						
<b>MOA Execution Dt:</b>		17/06/1996				
<b>Site Municipality:</b>		Edgewater				
<b>Site County:</b>		Bergen				
<b>Case Contact Department:</b>						
<b>Case Contact First Name:</b>						
<b>Case Contact Middle Initial:</b>						
<b>Case Contact Last Name:</b>						
<b>Case Contact Organization:</b>		James Demetrakis Attny For				
<b>Case Contact Addr Line 1:</b>						
<b>Case Contact Addr Line 2:</b>						
<b>Case Contact City:</b>						
<b>Case Contact State:</b>		NJ				
<b>Case Contact Zip:</b>						

<u>5</u>	31 of 58	W	0.05 / 247.03	8.58 / 0	SIGNO DELTA WAREHOUSE 1 RIVER RD EDGEWATER NJ 07020	SEMS ARCHIVE
<b>Site ID:</b>		0201141		<b>FIPS Code:</b>		34003
<b>EPA ID:</b>		NJD982181448		<b>Cong District:</b>		09
<b>Superfund Alt Agmt:</b>		No		<b>Region:</b>		02
<b>Federal Facility:</b>		No		<b>County:</b>		BERGEN
<b>FF Docket:</b>		No				
<b>NPL:</b>		Not on the NPL				
<b>Non NPL Status:</b>		NFRAP-Site does not qualify for the NPL based on existing information				

**Action Information**

Map Key	Number of Records	Direction	Distance (mi/ft)	Elev/Diff (ft)	Site	DB
<b>Operable Units:</b>	00				<b>Start Actual:</b>	
<b>Action Code:</b>	PA				<b>Finish Actual:</b>	05/11/1987
<b>Action Name:</b>	PA				<b>Qual:</b>	L
<b>SEQ:</b>	1				<b>Curr Action Lead:</b>	EPA Perf
<b>Operable Units:</b>	00				<b>Start Actual:</b>	06/04/1986
<b>Action Code:</b>	RV				<b>Finish Actual:</b>	02/23/1987
<b>Action Name:</b>	RMVL				<b>Qual:</b>	S
<b>SEQ:</b>	1				<b>Curr Action Lead:</b>	EPA Perf
<b>Operable Units:</b>	00				<b>Start Actual:</b>	
<b>Action Code:</b>	VS				<b>Finish Actual:</b>	01/23/1996
<b>Action Name:</b>	ARCH SITE				<b>Qual:</b>	
<b>SEQ:</b>	1				<b>Curr Action Lead:</b>	EPA Perf In-Hse
<b>Operable Units:</b>	00				<b>Start Actual:</b>	08/20/1987
<b>Action Code:</b>	SI				<b>Finish Actual:</b>	09/17/1987
<b>Action Name:</b>	SI				<b>Qual:</b>	N
<b>SEQ:</b>	1				<b>Curr Action Lead:</b>	EPA Perf
<b>Operable Units:</b>	00				<b>Start Actual:</b>	03/20/1987
<b>Action Code:</b>	DS				<b>Finish Actual:</b>	03/20/1987
<b>Action Name:</b>	DISCVRY				<b>Qual:</b>	
<b>SEQ:</b>	1				<b>Curr Action Lead:</b>	EPA Perf
<b>Operable Units:</b>	00				<b>Start Actual:</b>	02/23/1987
<b>Action Code:</b>	BB				<b>Finish Actual:</b>	02/08/1989
<b>Action Name:</b>	PRP RV				<b>Qual:</b>	C
<b>SEQ:</b>	1				<b>Curr Action Lead:</b>	EPA Ovrsght

5      32 of 58      W      0.05 / 247.03      8.58 / 0      ALLIED CORP  
1 RIVER RD      SEMS ARCHIVE  
EDGEWATER NJ 07020

**Site ID:** 0200720      **FIPS Code:** 34003  
**EPA ID:** NJD980530604      **Cong District:** 09  
**Superfund Alt Agmt:** No      **Region:** 02  
**Federal Facility:** No      **County:** BERGEN  
**FF Docket:** No  
**NPL:** Not on the NPL  
**Non NPL Status:** NFRAP-Site does not qualify for the NPL based on existing information

**Action Information**

**Operable Units:** 00      **Start Actual:**      **Finish Actual:** 05/31/1985  
**Action Code:** VS  
**Action Name:** ARCH SITE      **Qual:**      **Curr Action Lead:** EPA Perf In-Hse  
**SEQ:** 1

**Operable Units:** 00      **Start Actual:** 06/01/1981  
**Action Code:** DS      **Finish Actual:** 06/01/1981  
**Action Name:** DISCVRY      **Qual:**      **Curr Action Lead:** EPA Perf  
**SEQ:** 1

**Operable Units:** 00      **Start Actual:** 05/01/1985  
**Action Code:** PA      **Finish Actual:** 05/31/1985  
**Action Name:** PA      **Qual:** N  
**SEQ:** 1      **Curr Action Lead:** St Perf

5      33 of 58      W      0.05 / 247.03      8.58 / 0      15 RIVER RD      SPILLS  
Edgewater Boro NJ 07020

**Incident ID:** 574221      **Injuries:** No  
**Incident Type:** NJPDES      **Road Closure:** No



Map Key	Number of Records	Direction	Distance (mi/ft)	Elev/Diff (ft)	Site	DB
<b>Incident Date:</b>	9/8/2015				<b>DEP Requested:</b> No	
<b>Incident Status:</b>	Terminated				<b>Police at Scene:</b> No	
<b>Incident Category:</b>	Facility				<b>Firemen at Scene:</b> No	
<b>Incident Loc Type:</b>	Commercial				<b>Public Exposure:</b> No	
<b>Comm Center No:</b>	15-09-24-0847-03				<b>Public Evacuation:</b> No	
<b>Reporter Type:</b>	Facility Rep.				<b>Facility Evacuated:</b> No	
<b>Reporter Rcvd Date:</b>	9/24/2015				<b>Confidential:</b>	
<b>Reporter Title:</b>	REDACTED				<b>Reporter Name:</b> REDACTED	
<b>Rpt Organization:</b>	REDACTED				<b>Incident State:</b> NJ	
<b>Reporter Address:</b>					<b>Incident County:</b> Bergen	
<b>Reporter County:</b>					<b>Inci Source County:</b> Middlesex	
<b>Reporter Municip:</b>					<b>Inci Source Munic:</b> Woodbridge Twp	
<b>Reporter State:</b>					<b>Inci Source ZIP:</b> 07095	
<b>Reporter Zip:</b>					<b>Contact Name:</b> JOHN SCHENKEWICZ	
<b>Received Date:</b>	9/24/2015					
<b>Incident Source:</b>	HESS					
<b>Incident Description:</b>	NJDPES EXCEEDANCE LIMIT 100 PPB MONTHLY AVG. 200 PPB DAILY MAX. NJPDES # NJG0230910. SHORT TERM DEWATERING PROJECT.					
<b>Incident Src Addr:</b>	1 HESS PLAZA					
<b>Incident Src Add 2:</b>						
<b>Location Desc:</b>	FORMER HESS EDGEWATER TERMINAL					
<b>Incident Database:</b>	OPRA Request - Incidents Data (After Dec 31, 2009)					

**Substances Information (After Dec 31, 2009)**

<b>Substance ID:</b>	Known	<b>Hazmat:</b>	Yes
<b>Substance:</b>	ZINC	<b>TCPA:</b>	No
<b>Substance Type:</b>	Actual	<b>State:</b>	Liquid
<b>Quantity:</b>	885	<b>Contained:</b>	No
<b>Units:</b>	ppb		

**Officials Information (After Dec 31, 2009)**

<b>Incident Task:</b>	Notification - A310	<b>ER Organizations:</b>	EDGEWATER BOROUGH
<b>Incident Task:</b>	Notification - Fax	<b>ER Organizations:</b>	F&W - Marine
<b>Incident Task:</b>	Notification - Fax	<b>ER Organizations:</b>	NJSP-ROIC
<b>Incident Task:</b>	Notification - Fax	<b>ER Organizations:</b>	Water - North

<b>5</b>	<b>34 of 58</b>	<b>W</b>	<b>0.05 / 247.03</b>	<b>8.58 / 0</b>	<b>THE PROMENADE @ EDGEWATER CONDOMINIUM ASSOC INC 1 RIVER RD EDGEWATER BORO NJ 07020</b>	<b>NJEMS</b>
<b>Site ID:</b>	63954	<b>Address 1:</b>	1 RIVER RD			
<b>WMA:</b>	05	<b>Address 2:</b>				
<b>GNIS:</b>	885203	<b>Address 3:</b>				
<b>HUC11:</b>	02030101170	<b>Mun Code:</b>	0213			
<b>HUC14:</b>	02030101170010	<b>Mun:</b>	EDGEWATER BORO			
<b>SSN:</b>	0213	<b>Municipality:</b>	EDGEWATER BORO			
<b>Object ID:</b>	234170	<b>County:</b>	BERGEN			
<b>Key:</b>	3400320020	<b>ZIP Code:</b>	07020			
<b>WMA Name:</b>	Hackensack, Hudson, and Pascack	<b>X Coord No:</b>	633216.71			
<b>Wregion:</b>	1	<b>Y Coord No:</b>	719569.4			
<b>WR Name:</b>	Northeast	<b>Latitude:</b>	40.8077603973469			
<b>W Name:</b>	Hudson River	<b>Longitude:</b>	-73.9902896973658			
<b>SW Name:</b>	Hudson River	<b>Coord Orig:</b>	DEP-Program			
<b>Global ID:</b>	{4714C04D-EF81-4E31-882A-254BD85134AF}	<b>Coord Sys:</b>	NJ STATE PLANE (NAD83) - USFEET			
<b>Coord Type:</b>	Digital Image					

Map Key	Number of Records	Direction	Distance (mi/ft)	Elev/Diff (ft)	Site	DB
<u>5</u>	35 of 58	W	0.05 / 247.03	8.58 / 0	ALL CNTY ENVIRONMENTAL SERVICES 1 RIVER RD EDGEWATER NJ 07020	NJEMS
<b>Site ID:</b>	64036			<b>Address 1:</b>	1 RIVER RD	
<b>WMA:</b>	05			<b>Address 2:</b>		
<b>GNIS:</b>	885203			<b>Address 3:</b>		
<b>HUC11:</b>	02030101170			<b>Mun Code:</b>	0213	
<b>HUC14:</b>	02030101170010			<b>Mun:</b>	EDGEWATER BORO	
<b>SSN:</b>	0213			<b>Municipality:</b>	EDGEWATER BORO	
<b>Object ID:</b>	233161			<b>County:</b>	BERGEN	
<b>Key:</b>	3400320020			<b>ZIP Code:</b>	07020	
<b>WMA Name:</b>	Hackensack, Hudson, and Pascack			<b>X Coord No:</b>	633032.0	
<b>Wregion:</b>	1			<b>Y Coord No:</b>	719878.0	
<b>WR Name:</b>	Northeast			<b>Latitude:</b>	40.8086104123048	
<b>W Name:</b>	Hudson River			<b>Longitude:</b>	-73.9909504886506	
<b>SW Name:</b>	Hudson River			<b>Coord Orig:</b>	DEP-Program	
<b>Global ID:</b>	{D2895CC5-03EC-425D-A0E2-A31C3DF85AAA}			<b>Coord Sys:</b>	NJ STATE PLANE (NAD83) - USFEET	
<b>Coord Type:</b>	GPS					

<u>5</u>	36 of 58	W	0.05 / 247.03	8.58 / 0	CELOTEX PARK 1 RIVER RD Edgewater Boro NJ 07020	SITE REMEDIATION
<b>Site ID:</b>	63954					
<b>PI ID:</b>	576638					
<b>Type:</b>	SRP-RFS					
<b>Program:</b>	Site Remediation					

<u>5</u>	37 of 58	W	0.05 / 247.03	8.58 / 0	EDGEWATER ENTERPRISES INC 1 RIVER RD Edgewater Boro NJ 07020	ALL SITES
<b>Site ID:</b>	63954					
<b>PI ID:</b>	NJD981876642					
<b>Type:</b>	HW GENERATOR					
<b>Program:</b>	Hazardous Waste					

<u>5</u>	38 of 58	W	0.05 / 247.03	8.58 / 0	CELOTEX PARK 1 RIVER RD (FORMERLY) , 225 RIVER RD Edgewater Boro NJ 07020	SITE REMEDIATION
<b>Site ID:</b>	63954					
<b>PI ID:</b>	G000005992					
<b>Type:</b>	SRP-PI					
<b>Program:</b>	Site Remediation					

<u>5</u>	39 of 58	W	0.05 / 247.03	8.58 / 0	ALL CNTY ENVIRONMENTAL 1 RIVER RD Edgewater Boro NJ 07418	ALL SITES
<b>Site ID:</b>	64036					
<b>PI ID:</b>	NJT000027821					
<b>Type:</b>	HW GENERATOR AND TRANSPORTER					
<b>Program:</b>	Hazardous Waste					

Map Key	Number of Records	Direction	Distance (mi/ft)	Elev/Diff (ft)	Site	DB	
<a href="#">5</a>	40 of 58	W	0.05 / 247.03	8.58 / 0	LUSTRELON INC 1 RIVER RD Edgewater Boro NJ 07020	ALL SITES	
Site ID:	63697	PI ID:	NJD044825933	Type:	HW GENERATOR	Program:	Hazardous Waste
<a href="#">5</a>	41 of 58	W	0.05 / 247.03	8.58 / 0	ALL COUNTY ENVIRONMENTAL SERVICES 1 RIVER RD Edgewater Boro NJ 07020	SITE REMEDIATION	
Site ID:	64036	PI ID:	G000008597	Type:	SRP-PI	Program:	Site Remediation
<a href="#">5</a>	42 of 58	W	0.05 / 247.03	8.58 / 0	MEISEI MOTORS INC 8707 RIVER RD North Bergen Twp NJ 07047	ALL SITES	
Site ID:	379344	PI ID:	00000041371	Type:	POLLUTION PREVENTION/RIGHT TO KNOW	Program:	Right-to-Know
<a href="#">5</a>	43 of 58	W	0.05 / 247.03	8.58 / 0	CELOTEX PARK LANDFILL ONE RIVER ROAD Edgewater Boro NJ 070200000	ALL SITES	
Site ID:	63954	PI ID:	131866	Type:	SOLID WASTE FACILITY	Program:	Solid Waste
<a href="#">5</a>	44 of 58	W	0.05 / 247.03	8.58 / 0	HAVANA TRANSPORT INC NO 1 RIVER RD Edgewater Boro NJ 07020	ALL SITES	
Site ID:	291133	PI ID:	NJD008388951	Type:	HW GENERATOR AND TRANSPORTER	Program:	Hazardous Waste
<a href="#">5</a>	45 of 58	W	0.05 / 247.03	8.58 / 0	ALL CNTY ENVIRONMENTAL SERVICE CORP 1 RIVER RD Edgewater Boro NJ 07020	ALL SITES	
Site ID:	64036	PI ID:	NJD991291063	Type:	HW GENERATOR AND TSD	Program:	Hazardous Waste
<a href="#">5</a>	46 of 58	W	0.05 / 247.03	8.58 / 0	DELTA WAREHOUSE 1 RIVER RD	ALL SITES	

Map Key	Number of Records	Direction	Distance (mi/ft)	Elev/Diff (ft)	Site	DB
<i>Edgewater Boro NJ 07020</i>						
					<b>Site ID:</b> 66502 <b>PI ID:</b> NJP000788810 <b>Type:</b> HW GENERATOR <b>Program:</b> Hazardous Waste	
<u>5</u>	47 of 58	W	0.05 / 247.03	8.58 / 0	<b>J &amp; T LEASING INC</b> <b>1 RIVER RD</b> <i>Edgewater Boro NJ 07020</i>	ALL SITES
					<b>Site ID:</b> 294370 <b>PI ID:</b> NJD054054895 <b>Type:</b> HW GENERATOR <b>Program:</b> Hazardous Waste	
<u>5</u>	48 of 58	W	0.05 / 247.03	8.58 / 0	<b>FROLA J QUANTA</b> <b>1 RIVER RD</b> <i>Edgewater Boro NJ 07020</i>	ALL SITES
					<b>Site ID:</b> 42834 <b>PI ID:</b> NJP000777375 <b>Type:</b> HW GENERATOR <b>Program:</b> Hazardous Waste	
<u>5</u>	49 of 58	W	0.05 / 247.03	8.58 / 0	<b>FROLA</b> <b>1 RIVER RD</b> <i>Edgewater Boro NJ 07020</i>	ALL SITES
					<b>Site ID:</b> 42834 <b>PI ID:</b> NJD980772800 <b>Type:</b> HW GENERATOR <b>Program:</b> Hazardous Waste	
<u>5</u>	50 of 58	W	0.05 / 247.03	8.58 / 0	<b>HARBOUR AUTO BODY</b> <b>1 RIVER RD</b> <i>Edgewater Boro NJ 07020</i>	ALL SITES
					<b>Site ID:</b> 290806 <b>PI ID:</b> NJD981137334 <b>Type:</b> HW GENERATOR <b>Program:</b> Hazardous Waste	
<u>5</u>	51 of 58	W	0.05 / 247.03	8.58 / 0	<b>1 RIVER RD</b> <i>Edgewater Boro NJ 07020</i>	SPILLS
					<b>Incident ID:</b> 674453 <b>Incident Type:</b> Wetlands/Stream Encroach <b>Incident Date:</b> 5/2/2018 <b>Incident Status:</b> Intermittent <b>Incident Category:</b> Other <b>Incident Loc Type:</b> Other <b>Comm Center No:</b> 18-05-02-1559-40 <b>Reporter Type:</b> Citizen Complaint <b>Reporter Rcvd Date:</b> 5/2/2018 <b>Reporter Title:</b> REDACTED <b>Rpt Organization:</b> REDATED <b>Reporter Address:</b>	<b>Injuries:</b> No <b>Road Closure:</b> No <b>DEP Requested:</b> Yes <b>Police at Scene:</b> No <b>Firemen at Scene:</b> No <b>Public Exposure:</b> No <b>Public Evacuation:</b> No <b>Facility Evacuated:</b> No <b>Confidential:</b> <b>Reporter Name:</b> REDACTED <b>Incident State:</b> NJ <b>Incident County:</b> Bergen

Map Key	Number of Records	Direction	Distance (mi/ft)	Elev/Diff (ft)	Site	DB
---------	-------------------	-----------	------------------	----------------	------	----

<b>Reporter County:</b>		<b>Inci Source County:</b>	
<b>Reporter Municip:</b>		<b>Inci Source Munic:</b>	
<b>Reporter State:</b>		<b>Inci Source ZIP:</b>	
<b>Reporter Zip:</b>		<b>Contact Name:</b>	
<b>Received Date:</b>	5/2/2018		
<b>Incident Source:</b>	QUANTA CORP / HONEYWELL		
<b>Incident Description:</b>	REPORT OF MUD SLUDGE RUNNING OFF THE CONSTRUCTION SITE INTO THE HUDSON RIVER. NO SILT FENCES IN PLACE.		
<b>Incident Src Addr:</b>			
<b>Incident Src Add 2:</b>			
<b>Location Desc:</b>	QUANTA SITE		
<b>Incident Database:</b>	OPRA Request - Incidents Data (After Dec 31, 2009)		

**Substances Information (After Dec 31, 2009)**

<b>Substance ID:</b>	Known	<b>Hazmat:</b>	No
<b>Substance:</b>	WATER	<b>TCPA:</b>	No
<b>Substance Type:</b>	Unknown	<b>State:</b>	Liquid
<b>Quantity:</b>	0	<b>Contained:</b>	No
<b>Units:</b>	unknown		
<b>Substance ID:</b>	Known	<b>Hazmat:</b>	No
<b>Substance:</b>	DIRT	<b>TCPA:</b>	No
<b>Substance Type:</b>	Unknown	<b>State:</b>	Solid
<b>Quantity:</b>	0	<b>Contained:</b>	No
<b>Units:</b>	unknown		

**Officials Information (After Dec 31, 2009)**

<b>Incident Task:</b>	Notification - Email	<b>ER Organizations:</b>	F&W - Marine
<b>Incident Task:</b>	Notification - Email	<b>ER Organizations:</b>	Coastal Land Use - Highlands
<b>Incident Task:</b>	Notification - Email	<b>ER Organizations:</b>	NJSP-ROIC

<u>5</u>	52 of 58	W	0.05 / 247.03	8.58 / 0	1 RIVER ROAD Edgewater Boro NJ 07020	SPILLS
----------	----------	---	---------------	----------	---	--------

<b>Incident ID:</b>	670790	<b>Injuries:</b>	No
<b>Incident Type:</b>	Odors	<b>Road Closure:</b>	No
<b>Incident Date:</b>	3/30/2018	<b>DEP Requested:</b>	No
<b>Incident Status:</b>	Terminated	<b>Police at Scene:</b>	No
<b>Incident Category:</b>	Other	<b>Firemen at Scene:</b>	No
<b>Incident Loc Type:</b>	Residential	<b>Public Exposure:</b>	No
<b>Comm Center No:</b>	18-03-30-1010-04	<b>Public Evacuation:</b>	No
<b>Reporter Type:</b>	Citizen Complaint	<b>Facility Evacuated:</b>	No
<b>Reporter Rcvd Date:</b>	3/30/2018	<b>Confidential:</b>	
<b>Reporter Title:</b>	REDACTED	<b>Reporter Name:</b>	REDACTED
<b>Rpt Organization:</b>	REDACTED	<b>Incident State:</b>	NJ
<b>Reporter Address:</b>		<b>Incident County:</b>	Bergen
<b>Reporter County:</b>		<b>Inci Source County:</b>	
<b>Reporter Municip:</b>		<b>Inci Source Munic:</b>	
<b>Reporter State:</b>		<b>Inci Source ZIP:</b>	
<b>Reporter Zip:</b>		<b>Contact Name:</b>	
<b>Received Date:</b>	3/30/2018		
<b>Incident Source:</b>	UNKNOWN		
<b>Incident Description:</b>	CALLER REPORTING A CHEMICAL ODOR IN THE AREA.		
<b>Incident Src Addr:</b>			
<b>Incident Src Add 2:</b>			
<b>Location Desc:</b>	IN THE AREA OF		
<b>Incident Database:</b>	OPRA Request - Incidents Data (After Dec 31, 2009)		

**Substances Information (After Dec 31, 2009)**

Map Key	Number of Records	Direction	Distance (mi/ft)	Elev/Diff (ft)	Site	DB
<b>Substance ID:</b>	Known				<b>Hazmat:</b>	No
<b>Substance:</b>	ODORS				<b>TCPA:</b>	No
<b>Substance Type:</b>	Unknown				<b>State:</b>	Gas
<b>Quantity:</b>	0				<b>Contained:</b>	Yes
<b>Units:</b>	unknown					

**Officials Information (After Dec 31, 2009)**

**Incident Task:** Notification - Email      **ER Organizations:** Air - North

**5**      53 of 58      W      0.05 / 247.03      8.58 / 0      **HARBOUR AUTO BODY**  
1 RIVER RD      **NJEMS**  
EDGEWATER NJ 07020

<b>Site ID:</b>	290806	<b>Address 1:</b>	1 RIVER RD
<b>WMA:</b>	05	<b>Address 2:</b>	
<b>GNIS:</b>	885203	<b>Address 3:</b>	
<b>HUC11:</b>	02030101170	<b>Mun Code:</b>	0213
<b>HUC14:</b>	02030101170010	<b>Mun:</b>	EDGEWATER BORO
<b>SSN:</b>	0213	<b>Municipality:</b>	EDGEWATER BORO
<b>Object ID:</b>	236145	<b>County:</b>	BERGEN
<b>Key:</b>	3400320020	<b>ZIP Code:</b>	07020
<b>WMA Name:</b>	Hackensack, Hudson, and Pascack	<b>X Coord No:</b>	632472.0
<b>Wregion:</b>	1	<b>Y Coord No:</b>	718396.0
<b>WR Name:</b>	Northeast	<b>Latitude:</b>	40.8045514104985
<b>W Name:</b>	Hudson River	<b>Longitude:</b>	-73.993004470349
<b>SW Name:</b>	Hudson River	<b>Coord Orig:</b>	DEP-GIS
<b>Global ID:</b>	{F30B4E9D-819E-4012-8A15-480327B084A0}	<b>Coord Sys:</b>	NJ STATE PLANE (NAD83) - USFEET
<b>Coord Type:</b>	Approx. Addr. Match		

**5**      54 of 58      W      0.05 / 247.03      8.58 / 0      **J&T LEASING INC**  
1 RIVER RD      **NJEMS**  
EDGEWATER NJ 07020

<b>Site ID:</b>	294370	<b>Address 1:</b>	1 RIVER RD
<b>WMA:</b>	05	<b>Address 2:</b>	
<b>GNIS:</b>	885203	<b>Address 3:</b>	
<b>HUC11:</b>	02030101170	<b>Mun Code:</b>	0213
<b>HUC14:</b>	02030101170010	<b>Mun:</b>	EDGEWATER BORO
<b>SSN:</b>	0213	<b>Municipality:</b>	EDGEWATER BORO
<b>Object ID:</b>	236144	<b>County:</b>	BERGEN
<b>Key:</b>	3400320020	<b>ZIP Code:</b>	07020
<b>WMA Name:</b>	Hackensack, Hudson, and Pascack	<b>X Coord No:</b>	632472.0
<b>Wregion:</b>	1	<b>Y Coord No:</b>	718396.0
<b>WR Name:</b>	Northeast	<b>Latitude:</b>	40.8045514104985
<b>W Name:</b>	Hudson River	<b>Longitude:</b>	-73.993004470349
<b>SW Name:</b>	Hudson River	<b>Coord Orig:</b>	DEP-GIS
<b>Global ID:</b>	{03EFC9D9-2E3C-4D54-8951-A92D6D2EDE92}	<b>Coord Sys:</b>	NJ STATE PLANE (NAD83) - USFEET
<b>Coord Type:</b>	Approx. Addr. Match		

**5**      55 of 58      W      0.05 / 247.03      8.58 / 0      **HAVANA TRANSPORT INC**  
1 RIVER RD      **NJEMS**  
EDGEWATER NJ 07020

<b>Site ID:</b>	291133	<b>Address 1:</b>	1 RIVER RD
<b>WMA:</b>	05	<b>Address 2:</b>	
<b>GNIS:</b>	885203	<b>Address 3:</b>	
<b>HUC11:</b>	02030101170	<b>Mun Code:</b>	0213
<b>HUC14:</b>	02030101170010	<b>Mun:</b>	EDGEWATER BORO
<b>SSN:</b>	0213	<b>Municipality:</b>	EDGEWATER BORO
<b>Object ID:</b>	236143	<b>County:</b>	BERGEN
<b>Key:</b>	3400320020	<b>ZIP Code:</b>	07020



Map Key	Number of Records	Direction	Distance (mi/ft)	Elev/Diff (ft)	Site	DB
<b>WMA Name:</b>	Hackensack, Hudson, and Pascack			<b>X Coord No:</b>	632472.0	
<b>Wregion:</b>	1			<b>Y Coord No:</b>	718396.0	
<b>WR Name:</b>	Northeast			<b>Latitude:</b>	40.8045514104985	
<b>W Name:</b>	Hudson River			<b>Longitude:</b>	-73.993004470349	
<b>SW Name:</b>	Hudson River			<b>Coord Orig:</b>	DEP-GIS	
<b>Global ID:</b>	{3666C53F-BB69-412E-9489-091E12C5696A}			<b>Coord Sys:</b>	NJ STATE PLANE (NAD83) - USFEET	
<b>Coord Type:</b>	Approx. Addr. Match					

<u>5</u>	56 of 58	W	0.05 / 247.03	8.58 / 0	<b>MEISEI MOTORS INC 8707 RIVER RD NORTH BERGEN NJ 07047</b>	<b>NJEMS</b>
<b>Site ID:</b>	379344			<b>Address 1:</b>	8707 RIVER RD	
<b>WMA:</b>	05			<b>Address 2:</b>		
<b>GNIS:</b>	882223			<b>Address 3:</b>		
<b>HUC11:</b>	02030101170			<b>Mun Code:</b>	0908	
<b>HUC14:</b>	02030101170010			<b>Mun:</b>	NORTH BERGEN TWP	
<b>SSN:</b>	0908			<b>Municipality:</b>	NORTH BERGEN TWP	
<b>Object ID:</b>	235438			<b>County:</b>	HUDSON	
<b>Key:</b>	3401752470			<b>ZIP Code:</b>	07047	
<b>WMA Name:</b>	Hackensack, Hudson, and Pascack			<b>X Coord No:</b>	632260.0	
<b>Wregion:</b>	1			<b>Y Coord No:</b>	717902.0	
<b>WR Name:</b>	Northeast			<b>Latitude:</b>	40.8031988023397	
<b>W Name:</b>	Hudson River			<b>Longitude:</b>	-73.9937805848611	
<b>SW Name:</b>	Hudson River			<b>Coord Orig:</b>	DEP-GIS	
<b>Global ID:</b>	{9A7588D0-25EC-45D0-A5C2-68ABDA2AB9EF}			<b>Coord Sys:</b>	NJ STATE PLANE (NAD83) - USFEET	
<b>Coord Type:</b>	Exact Address Match					

<u>5</u>	57 of 58	W	0.05 / 247.03	8.58 / 0	<b>CELOTEX PARK 1 RIVER RD (FORMERLY) 225 RIVER RD Edgewater Boro NJ 07020</b>	<b>DEED</b>
<b>PI No:</b>	G000005992			<b>County:</b>	Bergen	
<b>Detail(s)</b>						
<b>Site X Coord No:</b>	633216.71			<b>DER Deed Usage:</b>	Restricted	
<b>Site Y Coord No:</b>	719569.40			<b>Deed Specific Req:</b>	Imperm. Cover	
<b>DER Filed Date:</b>	11/3/04			<b>Deeds Depth:</b>	13	
<b>DER Lifted Date:</b>				<b>Property Owner:</b>	Bader c/o Jones Lang LaSalle Americas, Julie	
<b>Deeds Parameter Desc:</b>	Antimony					
<b>Entire Site Restricted:</b>	No					
<b>Deed Notice Property Block:</b>	91					
<b>Deed Notice Property Lot:</b>	1					
<b>DER Comments:</b>	Impermeable cap consists of recycled aggregate, capped by asphalt or concrete. Permeable cap consists of topsoil.					
<b>Site X Coord No:</b>	633216.71			<b>DER Deed Usage:</b>	Restricted	
<b>Site Y Coord No:</b>	719569.40			<b>Deed Specific Req:</b>	Imperm. Cover	
<b>DER Filed Date:</b>	11/3/04			<b>Deeds Depth:</b>	12	
<b>DER Lifted Date:</b>				<b>Property Owner:</b>	Bader c/o Jones Lang LaSalle Americas, Julie	
<b>Deeds Parameter Desc:</b>	Chrysene					
<b>Entire Site Restricted:</b>	No					
<b>Deed Notice Property Block:</b>	91					
<b>Deed Notice Property Lot:</b>	1					
<b>DER Comments:</b>	Impermeable cap consists of recycled aggregate, capped by asphalt or concrete. Permeable cap consists of topsoil.					
<b>Site X Coord No:</b>	633216.71			<b>DER Deed Usage:</b>	Restricted	
<b>Site Y Coord No:</b>	719569.40			<b>Deed Specific Req:</b>	Soil	
<b>DER Filed Date:</b>	11/3/10			<b>Deeds Depth:</b>	10	
<b>DER Lifted Date:</b>				<b>Property Owner:</b>	,	

Map Key	Number of Records	Direction	Distance (mi/ft)	Elev/Diff (ft)	Site	DB
<b>Deeds Parameter Desc:</b>		Lead				
<b>Entire Site Restricted:</b>		No				
<b>Deed Notice Property Block:</b>		91				
<b>Deed Notice Property Lot:</b>		2				
<b>DER Comments:</b>						
<b>Site X Coord No:</b>	633216.71				<b>DER Deed Usage:</b>	Restricted
<b>Site Y Coord No:</b>	719569.40				<b>Deed Specific Req:</b>	Concrete Cap
<b>DER Filed Date:</b>	11/3/04				<b>Deeds Depth:</b>	12
<b>DER Lifted Date:</b>					<b>Property Owner:</b>	Bader c/o Jones Lang LaSalle Americas, Julie
<b>Deeds Parameter Desc:</b>		Indeno(1,2,3-cd)pyrene				
<b>Entire Site Restricted:</b>		No				
<b>Deed Notice Property Block:</b>		91				
<b>Deed Notice Property Lot:</b>		1				
<b>DER Comments:</b>		Impermeable cap consists of recycled aggregate, capped by asphalt or concrete. Permeable cap consists of topsoil.				
<b>Site X Coord No:</b>	633216.71				<b>DER Deed Usage:</b>	Restricted
<b>Site Y Coord No:</b>	719569.40				<b>Deed Specific Req:</b>	Asphalt Cap
<b>DER Filed Date:</b>	11/3/04				<b>Deeds Depth:</b>	15.5
<b>DER Lifted Date:</b>					<b>Property Owner:</b>	Bader c/o Jones Lang LaSalle Americas, Julie
<b>Deeds Parameter Desc:</b>		Arsenic				
<b>Entire Site Restricted:</b>		No				
<b>Deed Notice Property Block:</b>		91				
<b>Deed Notice Property Lot:</b>		1				
<b>DER Comments:</b>		Impermeable cap consists of recycled aggregate, capped by asphalt or concrete. Permeable cap consists of topsoil.				
<b>Site X Coord No:</b>	633216.71				<b>DER Deed Usage:</b>	Restricted
<b>Site Y Coord No:</b>	719569.40				<b>Deed Specific Req:</b>	Concrete Cap
<b>DER Filed Date:</b>	11/3/04				<b>Deeds Depth:</b>	12
<b>DER Lifted Date:</b>					<b>Property Owner:</b>	Bader c/o Jones Lang LaSalle Americas, Julie
<b>Deeds Parameter Desc:</b>		Benzo(a)pyrene				
<b>Entire Site Restricted:</b>		No				
<b>Deed Notice Property Block:</b>		91				
<b>Deed Notice Property Lot:</b>		1				
<b>DER Comments:</b>		Impermeable cap consists of recycled aggregate, capped by asphalt or concrete. Permeable cap consists of topsoil.				
<b>Site X Coord No:</b>	633216.71				<b>DER Deed Usage:</b>	Restricted
<b>Site Y Coord No:</b>	719569.40				<b>Deed Specific Req:</b>	Soil
<b>DER Filed Date:</b>	11/3/04				<b>Deeds Depth:</b>	6
<b>DER Lifted Date:</b>					<b>Property Owner:</b>	LaBarbiera, Richard
<b>Deeds Parameter Desc:</b>		Aroclor 1260				
<b>Entire Site Restricted:</b>		No				
<b>Deed Notice Property Block:</b>		91				
<b>Deed Notice Property Lot:</b>		1				
<b>DER Comments:</b>		Impermeable cap consists of recycled aggregate, capped by asphalt or concrete. Permeable cap consists of topsoil.				
<b>Site X Coord No:</b>	633216.71				<b>DER Deed Usage:</b>	Restricted
<b>Site Y Coord No:</b>	719569.40				<b>Deed Specific Req:</b>	Asphalt Cap
<b>DER Filed Date:</b>	11/3/04				<b>Deeds Depth:</b>	12
<b>DER Lifted Date:</b>					<b>Property Owner:</b>	LaBarbiera, Richard
<b>Deeds Parameter Desc:</b>		Indeno(1,2,3-cd)pyrene				
<b>Entire Site Restricted:</b>		No				
<b>Deed Notice Property Block:</b>		91				
<b>Deed Notice Property Lot:</b>		1				
<b>DER Comments:</b>		Impermeable cap consists of recycled aggregate, capped by asphalt or concrete. Permeable cap consists of topsoil.				
<b>Site X Coord No:</b>	633216.71				<b>DER Deed Usage:</b>	Restricted
<b>Site Y Coord No:</b>	719569.40				<b>Deed Specific Req:</b>	Asphalt Cap
<b>DER Filed Date:</b>	11/3/04				<b>Deeds Depth:</b>	12
<b>DER Lifted Date:</b>					<b>Property Owner:</b>	Bader c/o Jones Lang LaSalle Americas, Julie
<b>Deeds Parameter Desc:</b>		Benzo(a)anthracene				
<b>Entire Site Restricted:</b>		No				
<b>Deed Notice Property Block:</b>		91				
<b>Deed Notice Property Lot:</b>		1				

Map Key	Number of Records	Direction	Distance (mi/ft)	Elev/Diff (ft)	Site	DB
<b>DER Comments:</b>		Impermeable cap consists of recycled aggregate, capped by asphalt or concrete. Permeable cap consists of topsoil.				
<b>Site X Coord No:</b>	633216.71				<b>DER Deed Usage:</b>	Restricted
<b>Site Y Coord No:</b>	719569.40				<b>Deed Specific Req:</b>	Soil
<b>DER Filed Date:</b>	11/3/04				<b>Deeds Depth:</b>	12
<b>DER Lifted Date:</b>					<b>Property Owner:</b>	LaBarbiera, Richard
<b>Deeds Parameter Desc:</b>	Dibenzo(a,h)anthracene					
<b>Entire Site Restricted:</b>	No					
<b>Deed Notice Property Block:</b>	91					
<b>Deed Notice Property Lot:</b>	1					
<b>DER Comments:</b>		Impermeable cap consists of recycled aggregate, capped by asphalt or concrete. Permeable cap consists of topsoil.				
<b>Site X Coord No:</b>	633216.71				<b>DER Deed Usage:</b>	Restricted
<b>Site Y Coord No:</b>	719569.40				<b>Deed Specific Req:</b>	Imperm. Cover
<b>DER Filed Date:</b>	11/3/10				<b>Deeds Depth:</b>	2
<b>DER Lifted Date:</b>					<b>Property Owner:</b>	,
<b>Deeds Parameter Desc:</b>	Benzo(a)anthracene					
<b>Entire Site Restricted:</b>	No					
<b>Deed Notice Property Block:</b>	91					
<b>Deed Notice Property Lot:</b>	2					
<b>DER Comments:</b>						
<b>Site X Coord No:</b>	633216.71				<b>DER Deed Usage:</b>	Restricted
<b>Site Y Coord No:</b>	719569.40				<b>Deed Specific Req:</b>	Soil
<b>DER Filed Date:</b>	11/3/10				<b>Deeds Depth:</b>	1
<b>DER Lifted Date:</b>					<b>Property Owner:</b>	,
<b>Deeds Parameter Desc:</b>	Benzo(k)fluoranthene					
<b>Entire Site Restricted:</b>	No					
<b>Deed Notice Property Block:</b>	91					
<b>Deed Notice Property Lot:</b>	2					
<b>DER Comments:</b>						
<b>Site X Coord No:</b>	633216.71				<b>DER Deed Usage:</b>	Restricted
<b>Site Y Coord No:</b>	719569.40				<b>Deed Specific Req:</b>	Imperm. Cover
<b>DER Filed Date:</b>	11/3/04				<b>Deeds Depth:</b>	12
<b>DER Lifted Date:</b>					<b>Property Owner:</b>	Bader c/o Jones Lang LaSalle Americas, Julie
<b>Deeds Parameter Desc:</b>	Dibenzo(a,h)anthracene					
<b>Entire Site Restricted:</b>	No					
<b>Deed Notice Property Block:</b>	91					
<b>Deed Notice Property Lot:</b>	1					
<b>DER Comments:</b>		Impermeable cap consists of recycled aggregate, capped by asphalt or concrete. Permeable cap consists of topsoil.				
<b>Site X Coord No:</b>	633216.71				<b>DER Deed Usage:</b>	Restricted
<b>Site Y Coord No:</b>	719569.40				<b>Deed Specific Req:</b>	Concrete Cap
<b>DER Filed Date:</b>	11/3/04				<b>Deeds Depth:</b>	12
<b>DER Lifted Date:</b>					<b>Property Owner:</b>	LaBarbiera, Richard
<b>Deeds Parameter Desc:</b>	Benzo(b)fluoranthene					
<b>Entire Site Restricted:</b>	No					
<b>Deed Notice Property Block:</b>	91					
<b>Deed Notice Property Lot:</b>	1					
<b>DER Comments:</b>		Impermeable cap consists of recycled aggregate, capped by asphalt or concrete. Permeable cap consists of topsoil.				
<b>Site X Coord No:</b>	633216.71				<b>DER Deed Usage:</b>	Restricted
<b>Site Y Coord No:</b>	719569.40				<b>Deed Specific Req:</b>	Soil
<b>DER Filed Date:</b>	11/3/10				<b>Deeds Depth:</b>	2
<b>DER Lifted Date:</b>					<b>Property Owner:</b>	,
<b>Deeds Parameter Desc:</b>	Dibenzo(a,h)anthracene					
<b>Entire Site Restricted:</b>	No					
<b>Deed Notice Property Block:</b>	91					
<b>Deed Notice Property Lot:</b>	2					
<b>DER Comments:</b>						
<b>Site X Coord No:</b>	633216.71				<b>DER Deed Usage:</b>	Restricted
<b>Site Y Coord No:</b>	719569.40				<b>Deed Specific Req:</b>	Concrete Cap
<b>DER Filed Date:</b>	11/3/04				<b>Deeds Depth:</b>	13

Map Key	Number of Records	Direction	Distance (mi/ft)	Elev/Diff (ft)	Site	DB
<b>DER Lifted Date:</b>					<b>Property Owner:</b>	Bader c/o Jones Lang LaSalle Americas, Julie
<b>Deeds Parameter Desc:</b>		Antimony				
<b>Entire Site Restricted:</b>		No				
<b>Deed Notice Property Block:</b>		91				
<b>Deed Notice Property Lot:</b>		1				
<b>DER Comments:</b>		Impermeable cap consists of recycled aggregate, capped by asphalt or concrete. Permeable cap consists of topsoil.				
<b>Site X Coord No:</b>	633216.71				<b>DER Deed Usage:</b>	Restricted
<b>Site Y Coord No:</b>	719569.40				<b>Deed Specific Req:</b>	Concrete Cap
<b>DER Filed Date:</b>	11/3/10				<b>Deeds Depth:</b>	2
<b>DER Lifted Date:</b>					<b>Property Owner:</b>	,
<b>Deeds Parameter Desc:</b>		Dibenzo(a,h)anthracene				
<b>Entire Site Restricted:</b>		No				
<b>Deed Notice Property Block:</b>		91				
<b>Deed Notice Property Lot:</b>		2				
<b>DER Comments:</b>						
<b>Site X Coord No:</b>	633216.71				<b>DER Deed Usage:</b>	Restricted
<b>Site Y Coord No:</b>	719569.40				<b>Deed Specific Req:</b>	Soil
<b>DER Filed Date:</b>	11/3/04				<b>Deeds Depth:</b>	12
<b>DER Lifted Date:</b>					<b>Property Owner:</b>	Bader c/o Jones Lang LaSalle Americas, Julie
<b>Deeds Parameter Desc:</b>		Benzo(a)pyrene				
<b>Entire Site Restricted:</b>		No				
<b>Deed Notice Property Block:</b>		91				
<b>Deed Notice Property Lot:</b>		1				
<b>DER Comments:</b>		Impermeable cap consists of recycled aggregate, capped by asphalt or concrete. Permeable cap consists of topsoil.				
<b>Site X Coord No:</b>	633216.71				<b>DER Deed Usage:</b>	Restricted
<b>Site Y Coord No:</b>	719569.40				<b>Deed Specific Req:</b>	Asphalt Cap
<b>DER Filed Date:</b>	11/3/04				<b>Deeds Depth:</b>	12
<b>DER Lifted Date:</b>					<b>Property Owner:</b>	Bader c/o Jones Lang LaSalle Americas, Julie
<b>Deeds Parameter Desc:</b>		Indeno(1,2,3-cd)pyrene				
<b>Entire Site Restricted:</b>		No				
<b>Deed Notice Property Block:</b>		91				
<b>Deed Notice Property Lot:</b>		1				
<b>DER Comments:</b>		Impermeable cap consists of recycled aggregate, capped by asphalt or concrete. Permeable cap consists of topsoil.				
<b>Site X Coord No:</b>	633216.71				<b>DER Deed Usage:</b>	Restricted
<b>Site Y Coord No:</b>	719569.40				<b>Deed Specific Req:</b>	Asphalt Cap
<b>DER Filed Date:</b>	11/3/04				<b>Deeds Depth:</b>	12
<b>DER Lifted Date:</b>					<b>Property Owner:</b>	LaBarbiera, Richard
<b>Deeds Parameter Desc:</b>		Benzo(k)fluoranthene				
<b>Entire Site Restricted:</b>		No				
<b>Deed Notice Property Block:</b>		91				
<b>Deed Notice Property Lot:</b>		1				
<b>DER Comments:</b>		Impermeable cap consists of recycled aggregate, capped by asphalt or concrete. Permeable cap consists of topsoil.				
<b>Site X Coord No:</b>	633216.71				<b>DER Deed Usage:</b>	Restricted
<b>Site Y Coord No:</b>	719569.40				<b>Deed Specific Req:</b>	Imperm. Cover
<b>DER Filed Date:</b>	11/3/10				<b>Deeds Depth:</b>	10
<b>DER Lifted Date:</b>					<b>Property Owner:</b>	,
<b>Deeds Parameter Desc:</b>		Lead				
<b>Entire Site Restricted:</b>		No				
<b>Deed Notice Property Block:</b>		91				
<b>Deed Notice Property Lot:</b>		2				
<b>DER Comments:</b>						
<b>Site X Coord No:</b>	633216.71				<b>DER Deed Usage:</b>	Restricted
<b>Site Y Coord No:</b>	719569.40				<b>Deed Specific Req:</b>	Soil
<b>DER Filed Date:</b>	11/3/04				<b>Deeds Depth:</b>	13
<b>DER Lifted Date:</b>					<b>Property Owner:</b>	LaBarbiera, Richard
<b>Deeds Parameter Desc:</b>		Lead				
<b>Entire Site Restricted:</b>		No				
<b>Deed Notice Property Block:</b>		91				
<b>Deed Notice Property Lot:</b>		1				

Map Key	Number of Records	Direction	Distance (mi/ft)	Elev/Diff (ft)	Site	DB
<b>DER Comments:</b> Impermeable cap consists of recycled aggregate, capped by asphalt or concrete. Permeable cap consists of topsoil.						
<b>Site X Coord No:</b>	633216.71				<b>DER Deed Usage:</b>	Restricted
<b>Site Y Coord No:</b>	719569.40				<b>Deed Specific Req:</b>	Asphalt Cap
<b>DER Filed Date:</b>	11/3/10				<b>Deeds Depth:</b>	13
<b>DER Lifted Date:</b>					<b>Property Owner:</b>	,
<b>Deeds Parameter Desc:</b>	Benzo(b)fluoranthene					
<b>Entire Site Restricted:</b>	No					
<b>Deed Notice Property Block:</b>	91					
<b>Deed Notice Property Lot:</b>	2					
<b>DER Comments:</b>						
<b>Site X Coord No:</b>	633216.71				<b>DER Deed Usage:</b>	Restricted
<b>Site Y Coord No:</b>	719569.40				<b>Deed Specific Req:</b>	Asphalt Cap
<b>DER Filed Date:</b>	11/3/04				<b>Deeds Depth:</b>	12
<b>DER Lifted Date:</b>					<b>Property Owner:</b>	LaBarbiera, Richard
<b>Deeds Parameter Desc:</b>	Chrysene					
<b>Entire Site Restricted:</b>	No					
<b>Deed Notice Property Block:</b>	91					
<b>Deed Notice Property Lot:</b>	1					
<b>DER Comments:</b> Impermeable cap consists of recycled aggregate, capped by asphalt or concrete. Permeable cap consists of topsoil.						
<b>Site X Coord No:</b>	633216.71				<b>DER Deed Usage:</b>	Restricted
<b>Site Y Coord No:</b>	719569.40				<b>Deed Specific Req:</b>	Imperm. Cover
<b>DER Filed Date:</b>	11/3/04				<b>Deeds Depth:</b>	13
<b>DER Lifted Date:</b>					<b>Property Owner:</b>	LaBarbiera, Richard
<b>Deeds Parameter Desc:</b>	Lead					
<b>Entire Site Restricted:</b>	No					
<b>Deed Notice Property Block:</b>	91					
<b>Deed Notice Property Lot:</b>	1					
<b>DER Comments:</b> Impermeable cap consists of recycled aggregate, capped by asphalt or concrete. Permeable cap consists of topsoil.						
<b>Site X Coord No:</b>	633216.71				<b>DER Deed Usage:</b>	Restricted
<b>Site Y Coord No:</b>	719569.40				<b>Deed Specific Req:</b>	Asphalt Cap
<b>DER Filed Date:</b>	11/3/04				<b>Deeds Depth:</b>	12
<b>DER Lifted Date:</b>					<b>Property Owner:</b>	Bader c/o Jones Lang LaSalle Americas, Julie
<b>Deeds Parameter Desc:</b>	Dibenzo(a,h)anthracene					
<b>Entire Site Restricted:</b>	No					
<b>Deed Notice Property Block:</b>	91					
<b>Deed Notice Property Lot:</b>	1					
<b>DER Comments:</b> Impermeable cap consists of recycled aggregate, capped by asphalt or concrete. Permeable cap consists of topsoil.						
<b>Site X Coord No:</b>	633216.71				<b>DER Deed Usage:</b>	Restricted
<b>Site Y Coord No:</b>	719569.40				<b>Deed Specific Req:</b>	Imperm. Cover
<b>DER Filed Date:</b>	11/3/04				<b>Deeds Depth:</b>	12
<b>DER Lifted Date:</b>					<b>Property Owner:</b>	Bader c/o Jones Lang LaSalle Americas, Julie
<b>Deeds Parameter Desc:</b>	Benzo(k)fluoranthene					
<b>Entire Site Restricted:</b>	No					
<b>Deed Notice Property Block:</b>	91					
<b>Deed Notice Property Lot:</b>	1					
<b>DER Comments:</b> Impermeable cap consists of recycled aggregate, capped by asphalt or concrete. Permeable cap consists of topsoil.						
<b>Site X Coord No:</b>	633216.71				<b>DER Deed Usage:</b>	Restricted
<b>Site Y Coord No:</b>	719569.40				<b>Deed Specific Req:</b>	Imperm. Cover
<b>DER Filed Date:</b>	11/3/04				<b>Deeds Depth:</b>	13
<b>DER Lifted Date:</b>					<b>Property Owner:</b>	Bader c/o Jones Lang LaSalle Americas, Julie
<b>Deeds Parameter Desc:</b>	Lead					
<b>Entire Site Restricted:</b>	No					
<b>Deed Notice Property Block:</b>	91					
<b>Deed Notice Property Lot:</b>	1					
<b>DER Comments:</b> Impermeable cap consists of recycled aggregate, capped by asphalt or concrete. Permeable cap consists of topsoil.						
<b>Site X Coord No:</b>	633216.71				<b>DER Deed Usage:</b>	Restricted

Map Key	Number of Records	Direction	Distance (mi/ft)	Elev/Diff (ft)	Site	DB
Site Y Coord No:	719569.40				<b>Deed Specific Req:</b>	Imperm. Cover
DER Filed Date:	11/3/04				<b>Deeds Depth:</b>	10.5
DER Lifted Date:					<b>Property Owner:</b>	LaBarbiera, Richard
Deeds Parameter Desc:		Tetrachloroethylene				
Entire Site Restricted:		No				
Deed Notice Property Block:		91				
Deed Notice Property Lot:		1				
DER Comments:		Impermeable cap consists of recycled aggregate, capped by asphalt or concrete. Permeable cap consists of topsoil.				
Site X Coord No:	633216.71				<b>DER Deed Usage:</b>	Restricted
Site Y Coord No:	719569.40				<b>Deed Specific Req:</b>	Asphalt Cap
DER Filed Date:	11/3/10				<b>Deeds Depth:</b>	2
DER Lifted Date:					<b>Property Owner:</b>	,
Deeds Parameter Desc:		Benzo(a)anthracene				
Entire Site Restricted:		No				
Deed Notice Property Block:		91				
Deed Notice Property Lot:		2				
DER Comments:						
Site X Coord No:	633216.71				<b>DER Deed Usage:</b>	Restricted
Site Y Coord No:	719569.40				<b>Deed Specific Req:</b>	Soil
DER Filed Date:	11/3/04				<b>Deeds Depth:</b>	12
DER Lifted Date:					<b>Property Owner:</b>	LaBarbiera, Richard
Deeds Parameter Desc:		Indeno(1,2,3-cd)pyrene				
Entire Site Restricted:		No				
Deed Notice Property Block:		91				
Deed Notice Property Lot:		1				
DER Comments:		Impermeable cap consists of recycled aggregate, capped by asphalt or concrete. Permeable cap consists of topsoil.				
Site X Coord No:	633216.71				<b>DER Deed Usage:</b>	Restricted
Site Y Coord No:	719569.40				<b>Deed Specific Req:</b>	Imperm. Cover
DER Filed Date:	11/3/10				<b>Deeds Depth:</b>	2
DER Lifted Date:					<b>Property Owner:</b>	,
Deeds Parameter Desc:		Benzo(a)pyrene (reg)				
Entire Site Restricted:		No				
Deed Notice Property Block:		91				
Deed Notice Property Lot:		2				
DER Comments:						
Site X Coord No:	633216.71				<b>DER Deed Usage:</b>	Restricted
Site Y Coord No:	719569.40				<b>Deed Specific Req:</b>	Soil
DER Filed Date:	11/3/04				<b>Deeds Depth:</b>	13
DER Lifted Date:					<b>Property Owner:</b>	Bader c/o Jones Lang LaSalle Americas, Julie
Deeds Parameter Desc:		Lead				
Entire Site Restricted:		No				
Deed Notice Property Block:		91				
Deed Notice Property Lot:		1				
DER Comments:		Impermeable cap consists of recycled aggregate, capped by asphalt or concrete. Permeable cap consists of topsoil.				
Site X Coord No:	633216.71				<b>DER Deed Usage:</b>	Restricted
Site Y Coord No:	719569.40				<b>Deed Specific Req:</b>	Asphalt Cap
DER Filed Date:	11/3/04				<b>Deeds Depth:</b>	13
DER Lifted Date:					<b>Property Owner:</b>	LaBarbiera, Richard
Deeds Parameter Desc:		Antimony				
Entire Site Restricted:		No				
Deed Notice Property Block:		91				
Deed Notice Property Lot:		1				
DER Comments:		Impermeable cap consists of recycled aggregate, capped by asphalt or concrete. Permeable cap consists of topsoil.				
Site X Coord No:	633216.71				<b>DER Deed Usage:</b>	Restricted
Site Y Coord No:	719569.40				<b>Deed Specific Req:</b>	Asphalt Cap
DER Filed Date:	11/3/04				<b>Deeds Depth:</b>	12
DER Lifted Date:					<b>Property Owner:</b>	Bader c/o Jones Lang LaSalle Americas, Julie
Deeds Parameter Desc:		Benzo(b)fluoranthene				
Entire Site Restricted:		No				



Map Key	Number of Records	Direction	Distance (mi/ft)	Elev/Diff (ft)	Site	DB
<b>Deed Notice Property Block:</b>	91					
<b>Deed Notice Property Lot:</b>	1					
<b>DER Comments:</b>	Impermeable cap consists of recycled aggregate, capped by asphalt or concrete. Permeable cap consists of topsoil.					
<b>Site X Coord No:</b>	633216.71				<b>DER Deed Usage:</b>	Restricted
<b>Site Y Coord No:</b>	719569.40				<b>Deed Specific Req:</b>	Imperm. Cover
<b>DER Filed Date:</b>	11/3/04				<b>Deeds Depth:</b>	12
<b>DER Lifted Date:</b>					<b>Property Owner:</b>	LaBarbiera, Richard
<b>Deeds Parameter Desc:</b>	Benzo(a)anthracene					
<b>Entire Site Restricted:</b>	No					
<b>Deed Notice Property Block:</b>	91					
<b>Deed Notice Property Lot:</b>	1					
<b>DER Comments:</b>	Impermeable cap consists of recycled aggregate, capped by asphalt or concrete. Permeable cap consists of topsoil.					
<b>Site X Coord No:</b>	633216.71				<b>DER Deed Usage:</b>	Restricted
<b>Site Y Coord No:</b>	719569.40				<b>Deed Specific Req:</b>	Imperm. Cover
<b>DER Filed Date:</b>	11/3/04				<b>Deeds Depth:</b>	12
<b>DER Lifted Date:</b>					<b>Property Owner:</b>	LaBarbiera, Richard
<b>Deeds Parameter Desc:</b>	Chrysene					
<b>Entire Site Restricted:</b>	No					
<b>Deed Notice Property Block:</b>	91					
<b>Deed Notice Property Lot:</b>	1					
<b>DER Comments:</b>	Impermeable cap consists of recycled aggregate, capped by asphalt or concrete. Permeable cap consists of topsoil.					
<b>Site X Coord No:</b>	633216.71				<b>DER Deed Usage:</b>	Restricted
<b>Site Y Coord No:</b>	719569.40				<b>Deed Specific Req:</b>	Concrete Cap
<b>DER Filed Date:</b>	11/3/04				<b>Deeds Depth:</b>	12
<b>DER Lifted Date:</b>					<b>Property Owner:</b>	LaBarbiera, Richard
<b>Deeds Parameter Desc:</b>	Chrysene					
<b>Entire Site Restricted:</b>	No					
<b>Deed Notice Property Block:</b>	91					
<b>Deed Notice Property Lot:</b>	1					
<b>DER Comments:</b>	Impermeable cap consists of recycled aggregate, capped by asphalt or concrete. Permeable cap consists of topsoil.					
<b>Site X Coord No:</b>	633216.71				<b>DER Deed Usage:</b>	Restricted
<b>Site Y Coord No:</b>	719569.40				<b>Deed Specific Req:</b>	Imperm. Cover
<b>DER Filed Date:</b>	11/3/10				<b>Deeds Depth:</b>	13
<b>DER Lifted Date:</b>					<b>Property Owner:</b>	,
<b>Deeds Parameter Desc:</b>	Benzo(b)fluoranthene					
<b>Entire Site Restricted:</b>	No					
<b>Deed Notice Property Block:</b>	91					
<b>Deed Notice Property Lot:</b>	2					
<b>DER Comments:</b>						
<b>Site X Coord No:</b>	633216.71				<b>DER Deed Usage:</b>	Restricted
<b>Site Y Coord No:</b>	719569.40				<b>Deed Specific Req:</b>	Soil
<b>DER Filed Date:</b>	11/3/04				<b>Deeds Depth:</b>	12
<b>DER Lifted Date:</b>					<b>Property Owner:</b>	Bader c/o Jones Lang LaSalle Americas, Julie
<b>Deeds Parameter Desc:</b>	Dibenzo(a,h)anthracene					
<b>Entire Site Restricted:</b>	No					
<b>Deed Notice Property Block:</b>	91					
<b>Deed Notice Property Lot:</b>	1					
<b>DER Comments:</b>	Impermeable cap consists of recycled aggregate, capped by asphalt or concrete. Permeable cap consists of topsoil.					
<b>Site X Coord No:</b>	633216.71				<b>DER Deed Usage:</b>	Restricted
<b>Site Y Coord No:</b>	719569.40				<b>Deed Specific Req:</b>	Soil
<b>DER Filed Date:</b>	11/3/04				<b>Deeds Depth:</b>	10.5
<b>DER Lifted Date:</b>					<b>Property Owner:</b>	Bader c/o Jones Lang LaSalle Americas, Julie
<b>Deeds Parameter Desc:</b>	Tetrachloroethylene					
<b>Entire Site Restricted:</b>	No					
<b>Deed Notice Property Block:</b>	91					
<b>Deed Notice Property Lot:</b>	1					
<b>DER Comments:</b>	Impermeable cap consists of recycled aggregate, capped by asphalt or concrete. Permeable cap consists of topsoil.					

Map Key	Number of Records	Direction	Distance (mi/ft)	Elev/Diff (ft)	Site	DB
Site X Coord No:	633216.71				<b>DER Deed Usage:</b> Restricted	
Site Y Coord No:	719569.40				<b>Deed Specific Req:</b> Concrete Cap	
DER Filed Date:	11/3/04				<b>Deeds Depth:</b> 12	
DER Lifted Date:					<b>Property Owner:</b> LaBarbiera, Richard	
Deeds Parameter Desc:	Dibenzo(a,h)anthracene					
Entire Site Restricted:	No					
Deed Notice Property Block:	91					
Deed Notice Property Lot:	1					
DER Comments:	Impermeable cap consists of recycled aggregate, capped by asphalt or concrete. Permeable cap consists of topsoil.					
Site X Coord No:	633216.71				<b>DER Deed Usage:</b> Restricted	
Site Y Coord No:	719569.40				<b>Deed Specific Req:</b> Soil	
DER Filed Date:	11/3/04				<b>Deeds Depth:</b> 12	
DER Lifted Date:					<b>Property Owner:</b> Bader c/o Jones Lang LaSalle Americas, Julie	
Deeds Parameter Desc:	Indeno(1,2,3-cd)pyrene					
Entire Site Restricted:	No					
Deed Notice Property Block:	91					
Deed Notice Property Lot:	1					
DER Comments:	Impermeable cap consists of recycled aggregate, capped by asphalt or concrete. Permeable cap consists of topsoil.					
Site X Coord No:	633216.71				<b>DER Deed Usage:</b> Restricted	
Site Y Coord No:	719569.40				<b>Deed Specific Req:</b> Soil	
DER Filed Date:	11/3/04				<b>Deeds Depth:</b> 10.5	
DER Lifted Date:					<b>Property Owner:</b> LaBarbiera, Richard	
Deeds Parameter Desc:	Tetrachloroethylene					
Entire Site Restricted:	No					
Deed Notice Property Block:	91					
Deed Notice Property Lot:	1					
DER Comments:	Impermeable cap consists of recycled aggregate, capped by asphalt or concrete. Permeable cap consists of topsoil.					
Site X Coord No:	633216.71				<b>DER Deed Usage:</b> Restricted	
Site Y Coord No:	719569.40				<b>Deed Specific Req:</b> Concrete Cap	
DER Filed Date:	10/27/04				<b>Deeds Depth:</b> 12	
DER Lifted Date:					<b>Property Owner:</b> LaBarbiera, Richard	
Deeds Parameter Desc:						
Entire Site Restricted:	No					
Deed Notice Property Block:	91					
Deed Notice Property Lot:	1					
DER Comments:						
Site X Coord No:	633216.71				<b>DER Deed Usage:</b> Restricted	
Site Y Coord No:	719569.40				<b>Deed Specific Req:</b> Imperm. Cover	
DER Filed Date:	11/3/10				<b>Deeds Depth:</b> 1	
DER Lifted Date:					<b>Property Owner:</b> ,	
Deeds Parameter Desc:	Benzo(k)fluoranthene					
Entire Site Restricted:	No					
Deed Notice Property Block:	91					
Deed Notice Property Lot:	2					
DER Comments:						
Site X Coord No:	633216.71				<b>DER Deed Usage:</b> Restricted	
Site Y Coord No:	719569.40				<b>Deed Specific Req:</b> Asphalt Cap	
DER Filed Date:	11/3/10				<b>Deeds Depth:</b> 2	
DER Lifted Date:					<b>Property Owner:</b> ,	
Deeds Parameter Desc:	Indeno(1,2,3-cd)pyrene					
Entire Site Restricted:	No					
Deed Notice Property Block:	91					
Deed Notice Property Lot:	2					
DER Comments:						
Site X Coord No:	633216.71				<b>DER Deed Usage:</b> Restricted	
Site Y Coord No:	719569.40				<b>Deed Specific Req:</b> Imperm. Cover	
DER Filed Date:	11/3/04				<b>Deeds Depth:</b> 6	
DER Lifted Date:					<b>Property Owner:</b> Bader c/o Jones Lang LaSalle Americas, Julie	
Deeds Parameter Desc:	Aroclor 1260					

Map Key	Number of Records	Direction	Distance (mi/ft)	Elev/Diff (ft)	Site	DB
<b>Entire Site Restricted:</b>		No				
<b>Deed Notice Property Block:</b>		91				
<b>Deed Notice Property Lot:</b>		1				
<b>DER Comments:</b>		Impermeable cap consists of recycled aggregate, capped by asphalt or concrete. Permeable cap consists of topsoil.				
<b>Site X Coord No:</b>	633216.71				<b>DER Deed Usage:</b>	Restricted
<b>Site Y Coord No:</b>	719569.40				<b>Deed Specific Req:</b>	Concrete Cap
<b>DER Filed Date:</b>	11/3/10				<b>Deeds Depth:</b>	2
<b>DER Lifted Date:</b>					<b>Property Owner:</b>	,
<b>Deeds Parameter Desc:</b>	Benzo(a)anthracene					
<b>Entire Site Restricted:</b>		No				
<b>Deed Notice Property Block:</b>		91				
<b>Deed Notice Property Lot:</b>		2				
<b>DER Comments:</b>						
<b>Site X Coord No:</b>	633216.71				<b>DER Deed Usage:</b>	Restricted
<b>Site Y Coord No:</b>	719569.40				<b>Deed Specific Req:</b>	Imperm. Cover
<b>DER Filed Date:</b>	11/3/10				<b>Deeds Depth:</b>	2
<b>DER Lifted Date:</b>					<b>Property Owner:</b>	,
<b>Deeds Parameter Desc:</b>	Dibenzo(a,h)anthracene					
<b>Entire Site Restricted:</b>		No				
<b>Deed Notice Property Block:</b>		91				
<b>Deed Notice Property Lot:</b>		2				
<b>DER Comments:</b>						
<b>Site X Coord No:</b>	633216.71				<b>DER Deed Usage:</b>	Restricted
<b>Site Y Coord No:</b>	719569.40				<b>Deed Specific Req:</b>	Asphalt Cap
<b>DER Filed Date:</b>	11/3/04				<b>Deeds Depth:</b>	6
<b>DER Lifted Date:</b>					<b>Property Owner:</b>	Bader c/o Jones Lang LaSalle Americas, Julie
<b>Deeds Parameter Desc:</b>	Aroclor 1260					
<b>Entire Site Restricted:</b>		No				
<b>Deed Notice Property Block:</b>		91				
<b>Deed Notice Property Lot:</b>		1				
<b>DER Comments:</b>		Impermeable cap consists of recycled aggregate, capped by asphalt or concrete. Permeable cap consists of topsoil.				
<b>Site X Coord No:</b>	633216.71				<b>DER Deed Usage:</b>	Restricted
<b>Site Y Coord No:</b>	719569.40				<b>Deed Specific Req:</b>	Soil
<b>DER Filed Date:</b>	11/3/04				<b>Deeds Depth:</b>	15.5
<b>DER Lifted Date:</b>					<b>Property Owner:</b>	Bader c/o Jones Lang LaSalle Americas, Julie
<b>Deeds Parameter Desc:</b>	Arsenic					
<b>Entire Site Restricted:</b>		No				
<b>Deed Notice Property Block:</b>		91				
<b>Deed Notice Property Lot:</b>		1				
<b>DER Comments:</b>		Impermeable cap consists of recycled aggregate, capped by asphalt or concrete. Permeable cap consists of topsoil.				
<b>Site X Coord No:</b>	633216.71				<b>DER Deed Usage:</b>	Restricted
<b>Site Y Coord No:</b>	719569.40				<b>Deed Specific Req:</b>	Asphalt Cap
<b>DER Filed Date:</b>	11/3/04				<b>Deeds Depth:</b>	13
<b>DER Lifted Date:</b>					<b>Property Owner:</b>	Bader c/o Jones Lang LaSalle Americas, Julie
<b>Deeds Parameter Desc:</b>	Antimony					
<b>Entire Site Restricted:</b>		No				
<b>Deed Notice Property Block:</b>		91				
<b>Deed Notice Property Lot:</b>		1				
<b>DER Comments:</b>		Impermeable cap consists of recycled aggregate, capped by asphalt or concrete. Permeable cap consists of topsoil.				
<b>Site X Coord No:</b>	633216.71				<b>DER Deed Usage:</b>	Restricted
<b>Site Y Coord No:</b>	719569.40				<b>Deed Specific Req:</b>	Soil
<b>DER Filed Date:</b>	11/3/04				<b>Deeds Depth:</b>	12
<b>DER Lifted Date:</b>					<b>Property Owner:</b>	LaBarbiera, Richard
<b>Deeds Parameter Desc:</b>	Benzo(a)pyrene					
<b>Entire Site Restricted:</b>		No				
<b>Deed Notice Property Block:</b>		91				
<b>Deed Notice Property Lot:</b>		1				
<b>DER Comments:</b>		Impermeable cap consists of recycled aggregate, capped by asphalt or concrete. Permeable cap consists of topsoil.				

Map Key	Number of Records	Direction	Distance (mi/ft)	Elev/Diff (ft)	Site	DB
Site X Coord No:	633216.71				<b>DER Deed Usage:</b> Restricted	
Site Y Coord No:	719569.40				<b>Deed Specific Req:</b> Asphalt Cap	
DER Filed Date:	11/3/10				<b>Deeds Depth:</b> 10	
DER Lifted Date:					<b>Property Owner:</b> ,	
Deeds Parameter Desc:	Lead					
Entire Site Restricted:	No					
Deed Notice Property Block:	91					
Deed Notice Property Lot:	2					
DER Comments:						
Site X Coord No:	633216.71				<b>DER Deed Usage:</b> Restricted	
Site Y Coord No:	719569.40				<b>Deed Specific Req:</b> Soil	
DER Filed Date:	11/3/10				<b>Deeds Depth:</b> 13	
DER Lifted Date:					<b>Property Owner:</b> ,	
Deeds Parameter Desc:	Benzo(b)fluoranthene					
Entire Site Restricted:	No					
Deed Notice Property Block:	91					
Deed Notice Property Lot:	2					
DER Comments:						
Site X Coord No:	633216.71				<b>DER Deed Usage:</b> Restricted	
Site Y Coord No:	719569.40				<b>Deed Specific Req:</b> Imperm. Cover	
DER Filed Date:	11/3/04				<b>Deeds Depth:</b> 6	
DER Lifted Date:					<b>Property Owner:</b> LaBarbiera, Richard	
Deeds Parameter Desc:	Aroclor 1260					
Entire Site Restricted:	No					
Deed Notice Property Block:	91					
Deed Notice Property Lot:	1					
DER Comments:	Impermeable cap consists of recycled aggregate, capped by asphalt or concrete. Permeable cap consists of topsoil.					
Site X Coord No:	633216.71				<b>DER Deed Usage:</b> Restricted	
Site Y Coord No:	719569.40				<b>Deed Specific Req:</b> Imperm. Cover	
DER Filed Date:	11/3/04				<b>Deeds Depth:</b> 12	
DER Lifted Date:					<b>Property Owner:</b> LaBarbiera, Richard	
Deeds Parameter Desc:	Benzo(a)pyrene					
Entire Site Restricted:	No					
Deed Notice Property Block:	91					
Deed Notice Property Lot:	1					
DER Comments:	Impermeable cap consists of recycled aggregate, capped by asphalt or concrete. Permeable cap consists of topsoil.					
Site X Coord No:	633216.71				<b>DER Deed Usage:</b> Restricted	
Site Y Coord No:	719569.40				<b>Deed Specific Req:</b> Imperm. Cover	
DER Filed Date:	11/3/04				<b>Deeds Depth:</b> 12	
DER Lifted Date:					<b>Property Owner:</b> LaBarbiera, Richard	
Deeds Parameter Desc:	Benzo(b)fluoranthene					
Entire Site Restricted:	No					
Deed Notice Property Block:	91					
Deed Notice Property Lot:	1					
DER Comments:	Impermeable cap consists of recycled aggregate, capped by asphalt or concrete. Permeable cap consists of topsoil.					
Site X Coord No:	633216.71				<b>DER Deed Usage:</b> Restricted	
Site Y Coord No:	719569.40				<b>Deed Specific Req:</b> Imperm. Cover	
DER Filed Date:	11/3/04				<b>Deeds Depth:</b> 12	
DER Lifted Date:					<b>Property Owner:</b> Bader c/o Jones Lang LaSalle Americas, Julie	
Deeds Parameter Desc:	Benzo(b)fluoranthene					
Entire Site Restricted:	No					
Deed Notice Property Block:	91					
Deed Notice Property Lot:	1					
DER Comments:	Impermeable cap consists of recycled aggregate, capped by asphalt or concrete. Permeable cap consists of topsoil.					
Site X Coord No:	633216.71				<b>DER Deed Usage:</b> Restricted	
Site Y Coord No:	719569.40				<b>Deed Specific Req:</b> Asphalt Cap	
DER Filed Date:	11/3/04				<b>Deeds Depth:</b> 15.5	
DER Lifted Date:					<b>Property Owner:</b> LaBarbiera, Richard	

Map Key	Number of Records	Direction	Distance (mi/ft)	Elev/Diff (ft)	Site	DB
<b>Deeds Parameter Desc:</b>		Arsenic				
<b>Entire Site Restricted:</b>		No				
<b>Deed Notice Property Block:</b>		91				
<b>Deed Notice Property Lot:</b>		1				
<b>DER Comments:</b>		Impermeable cap consists of recycled aggregate, capped by asphalt or concrete. Permeable cap consists of topsoil.				
<b>Site X Coord No:</b>	633216.71				<b>DER Deed Usage:</b>	Restricted
<b>Site Y Coord No:</b>	719569.40				<b>Deed Specific Req:</b>	Concrete Cap
<b>DER Filed Date:</b>	11/3/04				<b>Deeds Depth:</b>	12
<b>DER Lifted Date:</b>					<b>Property Owner:</b>	Bader c/o Jones Lang LaSalle Americas, Julie
<b>Deeds Parameter Desc:</b>		Chrysene				
<b>Entire Site Restricted:</b>		No				
<b>Deed Notice Property Block:</b>		91				
<b>Deed Notice Property Lot:</b>		1				
<b>DER Comments:</b>		Impermeable cap consists of recycled aggregate, capped by asphalt or concrete. Permeable cap consists of topsoil.				
<b>Site X Coord No:</b>	633216.71				<b>DER Deed Usage:</b>	Restricted
<b>Site Y Coord No:</b>	719569.40				<b>Deed Specific Req:</b>	Soil
<b>DER Filed Date:</b>	11/3/04				<b>Deeds Depth:</b>	6
<b>DER Lifted Date:</b>					<b>Property Owner:</b>	Bader c/o Jones Lang LaSalle Americas, Julie
<b>Deeds Parameter Desc:</b>		Aroclor 1260				
<b>Entire Site Restricted:</b>		No				
<b>Deed Notice Property Block:</b>		91				
<b>Deed Notice Property Lot:</b>		1				
<b>DER Comments:</b>		Impermeable cap consists of recycled aggregate, capped by asphalt or concrete. Permeable cap consists of topsoil.				
<b>Site X Coord No:</b>	633216.71				<b>DER Deed Usage:</b>	Restricted
<b>Site Y Coord No:</b>	719569.40				<b>Deed Specific Req:</b>	Soil
<b>DER Filed Date:</b>	11/3/10				<b>Deeds Depth:</b>	2
<b>DER Lifted Date:</b>					<b>Property Owner:</b>	,
<b>Deeds Parameter Desc:</b>		Indeno(1,2,3-cd)pyrene				
<b>Entire Site Restricted:</b>		No				
<b>Deed Notice Property Block:</b>		91				
<b>Deed Notice Property Lot:</b>		2				
<b>DER Comments:</b>						
<b>Site X Coord No:</b>	633216.71				<b>DER Deed Usage:</b>	Restricted
<b>Site Y Coord No:</b>	719569.40				<b>Deed Specific Req:</b>	Concrete Cap
<b>DER Filed Date:</b>	11/3/04				<b>Deeds Depth:</b>	13
<b>DER Lifted Date:</b>					<b>Property Owner:</b>	Bader c/o Jones Lang LaSalle Americas, Julie
<b>Deeds Parameter Desc:</b>		Lead				
<b>Entire Site Restricted:</b>		No				
<b>Deed Notice Property Block:</b>		91				
<b>Deed Notice Property Lot:</b>		1				
<b>DER Comments:</b>		Impermeable cap consists of recycled aggregate, capped by asphalt or concrete. Permeable cap consists of topsoil.				
<b>Site X Coord No:</b>	633216.71				<b>DER Deed Usage:</b>	Restricted
<b>Site Y Coord No:</b>	719569.40				<b>Deed Specific Req:</b>	Concrete Cap
<b>DER Filed Date:</b>	11/3/10				<b>Deeds Depth:</b>	2
<b>DER Lifted Date:</b>					<b>Property Owner:</b>	,
<b>Deeds Parameter Desc:</b>		Benzo(a)pyrene (reg)				
<b>Entire Site Restricted:</b>		No				
<b>Deed Notice Property Block:</b>		91				
<b>Deed Notice Property Lot:</b>		2				
<b>DER Comments:</b>						
<b>Site X Coord No:</b>	633216.71				<b>DER Deed Usage:</b>	Restricted
<b>Site Y Coord No:</b>	719569.40				<b>Deed Specific Req:</b>	Concrete Cap
<b>DER Filed Date:</b>	11/3/10				<b>Deeds Depth:</b>	10
<b>DER Lifted Date:</b>					<b>Property Owner:</b>	,
<b>Deeds Parameter Desc:</b>		Lead				
<b>Entire Site Restricted:</b>		No				
<b>Deed Notice Property Block:</b>		91				
<b>Deed Notice Property Lot:</b>		2				
<b>DER Comments:</b>						

<b>Map Key</b>	<b>Number of Records</b>	<b>Direction</b>	<b>Distance (mi/ft)</b>	<b>Elev/Diff (ft)</b>	<b>Site</b>	<b>DB</b>
<b>Site X Coord No:</b>	633216.71				<b>DER Deed Usage:</b>	Restricted
<b>Site Y Coord No:</b>	719569.40				<b>Deed Specific Req:</b>	Concrete Cap
<b>DER Filed Date:</b>	11/3/04				<b>Deeds Depth:</b>	12
<b>DER Lifted Date:</b>					<b>Property Owner:</b>	Bader c/o Jones Lang LaSalle Americas, Julie
<b>Deeds Parameter Desc:</b>	Benzo(b)fluoranthene					
<b>Entire Site Restricted:</b>	No					
<b>Deed Notice Property Block:</b>	91					
<b>Deed Notice Property Lot:</b>	1					
<b>DER Comments:</b>	Impermeable cap consists of recycled aggregate, capped by asphalt or concrete. Permeable cap consists of topsoil.					
<b>Site X Coord No:</b>	633216.71				<b>DER Deed Usage:</b>	Restricted
<b>Site Y Coord No:</b>	719569.40				<b>Deed Specific Req:</b>	Asphalt Cap
<b>DER Filed Date:</b>	11/3/04				<b>Deeds Depth:</b>	12
<b>DER Lifted Date:</b>					<b>Property Owner:</b>	Bader c/o Jones Lang LaSalle Americas, Julie
<b>Deeds Parameter Desc:</b>	Benzo(k)fluoranthene					
<b>Entire Site Restricted:</b>	No					
<b>Deed Notice Property Block:</b>	91					
<b>Deed Notice Property Lot:</b>	1					
<b>DER Comments:</b>	Impermeable cap consists of recycled aggregate, capped by asphalt or concrete. Permeable cap consists of topsoil.					
<b>Site X Coord No:</b>	633216.71				<b>DER Deed Usage:</b>	Restricted
<b>Site Y Coord No:</b>	719569.40				<b>Deed Specific Req:</b>	Concrete Cap
<b>DER Filed Date:</b>	11/3/10				<b>Deeds Depth:</b>	12
<b>DER Lifted Date:</b>					<b>Property Owner:</b>	,
<b>Deeds Parameter Desc:</b>	Arsenic					
<b>Entire Site Restricted:</b>	No					
<b>Deed Notice Property Block:</b>	91					
<b>Deed Notice Property Lot:</b>	2					
<b>DER Comments:</b>						
<b>Site X Coord No:</b>	633216.71				<b>DER Deed Usage:</b>	Restricted
<b>Site Y Coord No:</b>	719569.40				<b>Deed Specific Req:</b>	Concrete Cap
<b>DER Filed Date:</b>	11/3/04				<b>Deeds Depth:</b>	12
<b>DER Lifted Date:</b>					<b>Property Owner:</b>	Bader c/o Jones Lang LaSalle Americas, Julie
<b>Deeds Parameter Desc:</b>	Dibenzo(a,h)anthracene					
<b>Entire Site Restricted:</b>	No					
<b>Deed Notice Property Block:</b>	91					
<b>Deed Notice Property Lot:</b>	1					
<b>DER Comments:</b>	Impermeable cap consists of recycled aggregate, capped by asphalt or concrete. Permeable cap consists of topsoil.					
<b>Site X Coord No:</b>	633216.71				<b>DER Deed Usage:</b>	Restricted
<b>Site Y Coord No:</b>	719569.40				<b>Deed Specific Req:</b>	Imperm. Cover
<b>DER Filed Date:</b>	11/3/04				<b>Deeds Depth:</b>	12
<b>DER Lifted Date:</b>					<b>Property Owner:</b>	Bader c/o Jones Lang LaSalle Americas, Julie
<b>Deeds Parameter Desc:</b>	Benzo(a)pyrene					
<b>Entire Site Restricted:</b>	No					
<b>Deed Notice Property Block:</b>	91					
<b>Deed Notice Property Lot:</b>	1					
<b>DER Comments:</b>	Impermeable cap consists of recycled aggregate, capped by asphalt or concrete. Permeable cap consists of topsoil.					
<b>Site X Coord No:</b>	633216.71				<b>DER Deed Usage:</b>	Restricted
<b>Site Y Coord No:</b>	719569.40				<b>Deed Specific Req:</b>	Asphalt Cap
<b>DER Filed Date:</b>	11/3/04				<b>Deeds Depth:</b>	12
<b>DER Lifted Date:</b>					<b>Property Owner:</b>	LaBarbiera, Richard
<b>Deeds Parameter Desc:</b>	Dibenzo(a,h)anthracene					
<b>Entire Site Restricted:</b>	No					
<b>Deed Notice Property Block:</b>	91					
<b>Deed Notice Property Lot:</b>	1					
<b>DER Comments:</b>	Impermeable cap consists of recycled aggregate, capped by asphalt or concrete. Permeable cap consists of topsoil.					
<b>Site X Coord No:</b>	633216.71				<b>DER Deed Usage:</b>	Restricted
<b>Site Y Coord No:</b>	719569.40				<b>Deed Specific Req:</b>	Soil
<b>DER Filed Date:</b>	11/3/04				<b>Deeds Depth:</b>	12



Map Key	Number of Records	Direction	Distance (mi/ft)	Elev/Diff (ft)	Site	DB
<b>DER Lifted Date:</b>					<b>Property Owner:</b>	Bader c/o Jones Lang LaSalle Americas, Julie
<b>Deeds Parameter Desc:</b>		Benzo(a)anthracene				
<b>Entire Site Restricted:</b>		No				
<b>Deed Notice Property Block:</b>		91				
<b>Deed Notice Property Lot:</b>		1				
<b>DER Comments:</b>		Impermeable cap consists of recycled aggregate, capped by asphalt or concrete. Permeable cap consists of topsoil.				
<b>Site X Coord No:</b>	633216.71				<b>DER Deed Usage:</b>	Restricted
<b>Site Y Coord No:</b>	719569.40				<b>Deed Specific Req:</b>	Asphalt Cap
<b>DER Filed Date:</b>	11/3/04				<b>Deeds Depth:</b>	12
<b>DER Lifted Date:</b>					<b>Property Owner:</b>	LaBarbiera, Richard
<b>Deeds Parameter Desc:</b>		Benzo(a)anthracene				
<b>Entire Site Restricted:</b>		No				
<b>Deed Notice Property Block:</b>		91				
<b>Deed Notice Property Lot:</b>		1				
<b>DER Comments:</b>		Impermeable cap consists of recycled aggregate, capped by asphalt or concrete. Permeable cap consists of topsoil.				
<b>Site X Coord No:</b>	633216.71				<b>DER Deed Usage:</b>	Restricted
<b>Site Y Coord No:</b>	719569.40				<b>Deed Specific Req:</b>	Asphalt Cap
<b>DER Filed Date:</b>	11/3/10				<b>Deeds Depth:</b>	2
<b>DER Lifted Date:</b>					<b>Property Owner:</b>	,
<b>Deeds Parameter Desc:</b>		Benzo(a)pyrene (reg)				
<b>Entire Site Restricted:</b>		No				
<b>Deed Notice Property Block:</b>		91				
<b>Deed Notice Property Lot:</b>		2				
<b>DER Comments:</b>						
<b>Site X Coord No:</b>	633216.71				<b>DER Deed Usage:</b>	Restricted
<b>Site Y Coord No:</b>	719569.40				<b>Deed Specific Req:</b>	Concrete Cap
<b>DER Filed Date:</b>	11/3/04				<b>Deeds Depth:</b>	12
<b>DER Lifted Date:</b>					<b>Property Owner:</b>	Bader c/o Jones Lang LaSalle Americas, Julie
<b>Deeds Parameter Desc:</b>		Benzo(a)anthracene				
<b>Entire Site Restricted:</b>		No				
<b>Deed Notice Property Block:</b>		91				
<b>Deed Notice Property Lot:</b>		1				
<b>DER Comments:</b>		Impermeable cap consists of recycled aggregate, capped by asphalt or concrete. Permeable cap consists of topsoil.				
<b>Site X Coord No:</b>	633216.71				<b>DER Deed Usage:</b>	Restricted
<b>Site Y Coord No:</b>	719569.40				<b>Deed Specific Req:</b>	Concrete Cap
<b>DER Filed Date:</b>	11/3/10				<b>Deeds Depth:</b>	2
<b>DER Lifted Date:</b>					<b>Property Owner:</b>	,
<b>Deeds Parameter Desc:</b>		Indeno(1,2,3-cd)pyrene				
<b>Entire Site Restricted:</b>		No				
<b>Deed Notice Property Block:</b>		91				
<b>Deed Notice Property Lot:</b>		2				
<b>DER Comments:</b>						
<b>Site X Coord No:</b>	633216.71				<b>DER Deed Usage:</b>	Restricted
<b>Site Y Coord No:</b>	719569.40				<b>Deed Specific Req:</b>	Imperm. Cover
<b>DER Filed Date:</b>	11/3/10				<b>Deeds Depth:</b>	2
<b>DER Lifted Date:</b>					<b>Property Owner:</b>	,
<b>Deeds Parameter Desc:</b>		Indeno(1,2,3-cd)pyrene				
<b>Entire Site Restricted:</b>		No				
<b>Deed Notice Property Block:</b>		91				
<b>Deed Notice Property Lot:</b>		2				
<b>DER Comments:</b>						
<b>Site X Coord No:</b>	633216.71				<b>DER Deed Usage:</b>	Restricted
<b>Site Y Coord No:</b>	719569.40				<b>Deed Specific Req:</b>	Concrete Cap
<b>DER Filed Date:</b>	11/3/04				<b>Deeds Depth:</b>	13
<b>DER Lifted Date:</b>					<b>Property Owner:</b>	LaBarbiera, Richard
<b>Deeds Parameter Desc:</b>		Lead				
<b>Entire Site Restricted:</b>		No				
<b>Deed Notice Property Block:</b>		91				
<b>Deed Notice Property Lot:</b>		1				
<b>DER Comments:</b>		Impermeable cap consists of recycled aggregate, capped by asphalt or concrete. Permeable cap consists of				

topsoil.

<b>Site X Coord No:</b>	633216.71	<b>DER Deed Usage:</b>	Restricted
<b>Site Y Coord No:</b>	719569.40	<b>Deed Specific Req:</b>	Asphalt Cap
<b>DER Filed Date:</b>	11/3/04	<b>Deeds Depth:</b>	13
<b>DER Lifted Date:</b>		<b>Property Owner:</b>	LaBarbiera, Richard
<b>Deeds Parameter Desc:</b>	Lead		
<b>Entire Site Restricted:</b>	No		
<b>Deed Notice Property Block:</b>	91		
<b>Deed Notice Property Lot:</b>	1		
<b>DER Comments:</b>	Impermeable cap consists of recycled aggregate, capped by asphalt or concrete. Permeable cap consists of topsoil.		

<b>Site X Coord No:</b>	633216.71	<b>DER Deed Usage:</b>	Restricted
<b>Site Y Coord No:</b>	719569.40	<b>Deed Specific Req:</b>	Asphalt Cap
<b>DER Filed Date:</b>	11/3/04	<b>Deeds Depth:</b>	10.5
<b>DER Lifted Date:</b>		<b>Property Owner:</b>	LaBarbiera, Richard
<b>Deeds Parameter Desc:</b>	Tetrachloroethylene		
<b>Entire Site Restricted:</b>	No		
<b>Deed Notice Property Block:</b>	91		
<b>Deed Notice Property Lot:</b>	1		
<b>DER Comments:</b>	Impermeable cap consists of recycled aggregate, capped by asphalt or concrete. Permeable cap consists of topsoil.		

<b>Site X Coord No:</b>	633216.71	<b>DER Deed Usage:</b>	Restricted
<b>Site Y Coord No:</b>	719569.40	<b>Deed Specific Req:</b>	Slab
<b>DER Filed Date:</b>	10/27/04	<b>Deeds Depth:</b>	
<b>DER Lifted Date:</b>		<b>Property Owner:</b>	LaBarbiera, Richard
<b>Deeds Parameter Desc:</b>			
<b>Entire Site Restricted:</b>	No		
<b>Deed Notice Property Block:</b>	91		
<b>Deed Notice Property Lot:</b>	1		
<b>DER Comments:</b>			

<b>Site X Coord No:</b>	633216.71	<b>DER Deed Usage:</b>	Restricted
<b>Site Y Coord No:</b>	719569.40	<b>Deed Specific Req:</b>	Imperm. Cover
<b>DER Filed Date:</b>	11/3/04	<b>Deeds Depth:</b>	12
<b>DER Lifted Date:</b>		<b>Property Owner:</b>	LaBarbiera, Richard
<b>Deeds Parameter Desc:</b>	Dibenzo(a,h)anthracene		
<b>Entire Site Restricted:</b>	No		
<b>Deed Notice Property Block:</b>	91		
<b>Deed Notice Property Lot:</b>	1		
<b>DER Comments:</b>	Impermeable cap consists of recycled aggregate, capped by asphalt or concrete. Permeable cap consists of topsoil.		

<b>Site X Coord No:</b>	633216.71	<b>DER Deed Usage:</b>	Restricted
<b>Site Y Coord No:</b>	719569.40	<b>Deed Specific Req:</b>	Imperm. Cover
<b>DER Filed Date:</b>	11/3/10	<b>Deeds Depth:</b>	12
<b>DER Lifted Date:</b>		<b>Property Owner:</b>	,
<b>Deeds Parameter Desc:</b>	Arsenic		
<b>Entire Site Restricted:</b>	No		
<b>Deed Notice Property Block:</b>	91		
<b>Deed Notice Property Lot:</b>	2		
<b>DER Comments:</b>			

<b>Site X Coord No:</b>	633216.71	<b>DER Deed Usage:</b>	Restricted
<b>Site Y Coord No:</b>	719569.40	<b>Deed Specific Req:</b>	Concrete Cap
<b>DER Filed Date:</b>	11/3/04	<b>Deeds Depth:</b>	12
<b>DER Lifted Date:</b>		<b>Property Owner:</b>	LaBarbiera, Richard
<b>Deeds Parameter Desc:</b>	Benzo(k)fluoranthene		
<b>Entire Site Restricted:</b>	No		
<b>Deed Notice Property Block:</b>	91		
<b>Deed Notice Property Lot:</b>	1		
<b>DER Comments:</b>	Impermeable cap consists of recycled aggregate, capped by asphalt or concrete. Permeable cap consists of topsoil.		

<b>Site X Coord No:</b>	633216.71	<b>DER Deed Usage:</b>	Restricted
<b>Site Y Coord No:</b>	719569.40	<b>Deed Specific Req:</b>	Asphalt Cap
<b>DER Filed Date:</b>	11/3/10	<b>Deeds Depth:</b>	12

Map Key	Number of Records	Direction	Distance (mi/ft)	Elev/Diff (ft)	Site	DB
<b>DER Lifted Date:</b>					<b>Property Owner:</b>	,
<b>Deeds Parameter Desc:</b>		Arsenic				
<b>Entire Site Restricted:</b>		No				
<b>Deed Notice Property Block:</b>		91				
<b>Deed Notice Property Lot:</b>		2				
<b>DER Comments:</b>						
<b>Site X Coord No:</b>		633216.71			<b>DER Deed Usage:</b>	Restricted
<b>Site Y Coord No:</b>		719569.40			<b>Deed Specific Req:</b>	Permeable Cover
<b>DER Filed Date:</b>		10/27/04			<b>Deeds Depth:</b>	
<b>DER Lifted Date:</b>					<b>Property Owner:</b>	LaBarbiera, Richard
<b>Deeds Parameter Desc:</b>						
<b>Entire Site Restricted:</b>		No				
<b>Deed Notice Property Block:</b>		91				
<b>Deed Notice Property Lot:</b>		1				
<b>DER Comments:</b>						
<b>Site X Coord No:</b>		633216.71			<b>DER Deed Usage:</b>	Restricted
<b>Site Y Coord No:</b>		719569.40			<b>Deed Specific Req:</b>	Imperm. Cover
<b>DER Filed Date:</b>		11/3/04			<b>Deeds Depth:</b>	12
<b>DER Lifted Date:</b>					<b>Property Owner:</b>	LaBarbiera, Richard
<b>Deeds Parameter Desc:</b>		Benzo(k)fluoranthene				
<b>Entire Site Restricted:</b>		No				
<b>Deed Notice Property Block:</b>		91				
<b>Deed Notice Property Lot:</b>		1				
<b>DER Comments:</b>		Impermeable cap consists of recycled aggregate, capped by asphalt or concrete. Permeable cap consists of topsoil.				
<b>Site X Coord No:</b>		633216.71			<b>DER Deed Usage:</b>	Restricted
<b>Site Y Coord No:</b>		719569.40			<b>Deed Specific Req:</b>	Soil
<b>DER Filed Date:</b>		11/3/04			<b>Deeds Depth:</b>	15.5
<b>DER Lifted Date:</b>					<b>Property Owner:</b>	LaBarbiera, Richard
<b>Deeds Parameter Desc:</b>		Arsenic				
<b>Entire Site Restricted:</b>		No				
<b>Deed Notice Property Block:</b>		91				
<b>Deed Notice Property Lot:</b>		1				
<b>DER Comments:</b>		Impermeable cap consists of recycled aggregate, capped by asphalt or concrete. Permeable cap consists of topsoil.				
<b>Site X Coord No:</b>		633216.71			<b>DER Deed Usage:</b>	Restricted
<b>Site Y Coord No:</b>		719569.40			<b>Deed Specific Req:</b>	Concrete Cap
<b>DER Filed Date:</b>		11/3/04			<b>Deeds Depth:</b>	6
<b>DER Lifted Date:</b>					<b>Property Owner:</b>	Bader c/o Jones Lang LaSalle Americas, Julie
<b>Deeds Parameter Desc:</b>		Aroclor 1260				
<b>Entire Site Restricted:</b>		No				
<b>Deed Notice Property Block:</b>		91				
<b>Deed Notice Property Lot:</b>		1				
<b>DER Comments:</b>		Impermeable cap consists of recycled aggregate, capped by asphalt or concrete. Permeable cap consists of topsoil.				
<b>Site X Coord No:</b>		633216.71			<b>DER Deed Usage:</b>	Restricted
<b>Site Y Coord No:</b>		719569.40			<b>Deed Specific Req:</b>	Soil
<b>DER Filed Date:</b>		11/3/10			<b>Deeds Depth:</b>	2
<b>DER Lifted Date:</b>					<b>Property Owner:</b>	,
<b>Deeds Parameter Desc:</b>		Benzo(a)anthracene				
<b>Entire Site Restricted:</b>		No				
<b>Deed Notice Property Block:</b>		91				
<b>Deed Notice Property Lot:</b>		2				
<b>DER Comments:</b>						
<b>Site X Coord No:</b>		633216.71			<b>DER Deed Usage:</b>	Restricted
<b>Site Y Coord No:</b>		719569.40			<b>Deed Specific Req:</b>	Imperm. Cover
<b>DER Filed Date:</b>		11/3/04			<b>Deeds Depth:</b>	13
<b>DER Lifted Date:</b>					<b>Property Owner:</b>	LaBarbiera, Richard
<b>Deeds Parameter Desc:</b>		Antimony				
<b>Entire Site Restricted:</b>		No				
<b>Deed Notice Property Block:</b>		91				
<b>Deed Notice Property Lot:</b>		1				
<b>DER Comments:</b>		Impermeable cap consists of recycled aggregate, capped by asphalt or concrete. Permeable cap consists of				

Map Key	Number of Records	Direction	Distance (mi/ft)	Elev/Diff (ft)	Site	DB
					topsoil.	
<b>Site X Coord No:</b>	633216.71				<b>DER Deed Usage:</b>	Restricted
<b>Site Y Coord No:</b>	719569.40				<b>Deed Specific Req:</b>	Soil
<b>DER Filed Date:</b>	11/3/04				<b>Deeds Depth:</b>	12
<b>DER Lifted Date:</b>					<b>Property Owner:</b>	Bader c/o Jones Lang LaSalle Americas, Julie
<b>Deeds Parameter Desc:</b>	Chrysene					
<b>Entire Site Restricted:</b>	No					
<b>Deed Notice Property Block:</b>	91					
<b>Deed Notice Property Lot:</b>	1					
<b>DER Comments:</b>	Impermeable cap consists of recycled aggregate, capped by asphalt or concrete. Permeable cap consists of topsoil.					
<b>Site X Coord No:</b>	633216.71				<b>DER Deed Usage:</b>	Restricted
<b>Site Y Coord No:</b>	719569.40				<b>Deed Specific Req:</b>	Concrete Cap
<b>DER Filed Date:</b>	11/3/04				<b>Deeds Depth:</b>	12
<b>DER Lifted Date:</b>					<b>Property Owner:</b>	Bader c/o Jones Lang LaSalle Americas, Julie
<b>Deeds Parameter Desc:</b>	Benzo(k)fluoranthene					
<b>Entire Site Restricted:</b>	No					
<b>Deed Notice Property Block:</b>	91					
<b>Deed Notice Property Lot:</b>	1					
<b>DER Comments:</b>	Impermeable cap consists of recycled aggregate, capped by asphalt or concrete. Permeable cap consists of topsoil.					
<b>Site X Coord No:</b>	633216.71				<b>DER Deed Usage:</b>	Restricted
<b>Site Y Coord No:</b>	719569.40				<b>Deed Specific Req:</b>	Imperm. Cover
<b>DER Filed Date:</b>	11/3/04				<b>Deeds Depth:</b>	12
<b>DER Lifted Date:</b>					<b>Property Owner:</b>	Bader c/o Jones Lang LaSalle Americas, Julie
<b>Deeds Parameter Desc:</b>	Indeno(1,2,3-cd)pyrene					
<b>Entire Site Restricted:</b>	No					
<b>Deed Notice Property Block:</b>	91					
<b>Deed Notice Property Lot:</b>	1					
<b>DER Comments:</b>	Impermeable cap consists of recycled aggregate, capped by asphalt or concrete. Permeable cap consists of topsoil.					
<b>Site X Coord No:</b>	633216.71				<b>DER Deed Usage:</b>	Restricted
<b>Site Y Coord No:</b>	719569.40				<b>Deed Specific Req:</b>	Asphalt Cap
<b>DER Filed Date:</b>	11/3/04				<b>Deeds Depth:</b>	12
<b>DER Lifted Date:</b>					<b>Property Owner:</b>	LaBarbiera, Richard
<b>Deeds Parameter Desc:</b>	Benzo(b)fluoranthene					
<b>Entire Site Restricted:</b>	No					
<b>Deed Notice Property Block:</b>	91					
<b>Deed Notice Property Lot:</b>	1					
<b>DER Comments:</b>	Impermeable cap consists of recycled aggregate, capped by asphalt or concrete. Permeable cap consists of topsoil.					
<b>Site X Coord No:</b>	633216.71				<b>DER Deed Usage:</b>	Restricted
<b>Site Y Coord No:</b>	719569.40				<b>Deed Specific Req:</b>	Soil
<b>DER Filed Date:</b>	11/3/10				<b>Deeds Depth:</b>	2
<b>DER Lifted Date:</b>					<b>Property Owner:</b>	,
<b>Deeds Parameter Desc:</b>	Benzo(a)pyrene (reg)					
<b>Entire Site Restricted:</b>	No					
<b>Deed Notice Property Block:</b>	91					
<b>Deed Notice Property Lot:</b>	2					
<b>DER Comments:</b>						
<b>Site X Coord No:</b>	633216.71				<b>DER Deed Usage:</b>	Restricted
<b>Site Y Coord No:</b>	719569.40				<b>Deed Specific Req:</b>	Asphalt Cap
<b>DER Filed Date:</b>	11/3/10				<b>Deeds Depth:</b>	2
<b>DER Lifted Date:</b>					<b>Property Owner:</b>	,
<b>Deeds Parameter Desc:</b>	Dibenzo(a,h)anthracene					
<b>Entire Site Restricted:</b>	No					
<b>Deed Notice Property Block:</b>	91					
<b>Deed Notice Property Lot:</b>	2					
<b>DER Comments:</b>						
<b>Site X Coord No:</b>	633216.71				<b>DER Deed Usage:</b>	Restricted
<b>Site Y Coord No:</b>	719569.40				<b>Deed Specific Req:</b>	Concrete Cap
<b>DER Filed Date:</b>	11/3/10				<b>Deeds Depth:</b>	1

Map Key	Number of Records	Direction	Distance (mi/ft)	Elev/Diff (ft)	Site	DB
<b>DER Lifted Date:</b>					<b>Property Owner:</b>	,
<b>Deeds Parameter Desc:</b>		Benzo(k)fluoranthene				
<b>Entire Site Restricted:</b>		No				
<b>Deed Notice Property Block:</b>		91				
<b>Deed Notice Property Lot:</b>		2				
<b>DER Comments:</b>						
<b>Site X Coord No:</b>	633216.71				<b>DER Deed Usage:</b>	Restricted
<b>Site Y Coord No:</b>	719569.40				<b>Deed Specific Req:</b>	Asphalt Cap
<b>DER Filed Date:</b>	11/3/04				<b>Deeds Depth:</b>	12
<b>DER Lifted Date:</b>					<b>Property Owner:</b>	Bader c/o Jones Lang LaSalle Americas, Julie
<b>Deeds Parameter Desc:</b>		Benzo(a)pyrene				
<b>Entire Site Restricted:</b>		No				
<b>Deed Notice Property Block:</b>		91				
<b>Deed Notice Property Lot:</b>		1				
<b>DER Comments:</b> Impermeable cap consists of recycled aggregate, capped by asphalt or concrete. Permeable cap consists of topsoil.						
<b>Site X Coord No:</b>	633216.71				<b>DER Deed Usage:</b>	Restricted
<b>Site Y Coord No:</b>	719569.40				<b>Deed Specific Req:</b>	Soil
<b>DER Filed Date:</b>	11/3/04				<b>Deeds Depth:</b>	13
<b>DER Lifted Date:</b>					<b>Property Owner:</b>	LaBarbiera, Richard
<b>Deeds Parameter Desc:</b>		Antimony				
<b>Entire Site Restricted:</b>		No				
<b>Deed Notice Property Block:</b>		91				
<b>Deed Notice Property Lot:</b>		1				
<b>DER Comments:</b> Impermeable cap consists of recycled aggregate, capped by asphalt or concrete. Permeable cap consists of topsoil.						
<b>Site X Coord No:</b>	633216.71				<b>DER Deed Usage:</b>	Restricted
<b>Site Y Coord No:</b>	719569.40				<b>Deed Specific Req:</b>	Soil
<b>DER Filed Date:</b>	11/3/04				<b>Deeds Depth:</b>	12
<b>DER Lifted Date:</b>					<b>Property Owner:</b>	Bader c/o Jones Lang LaSalle Americas, Julie
<b>Deeds Parameter Desc:</b>		Benzo(k)fluoranthene				
<b>Entire Site Restricted:</b>		No				
<b>Deed Notice Property Block:</b>		91				
<b>Deed Notice Property Lot:</b>		1				
<b>DER Comments:</b> Impermeable cap consists of recycled aggregate, capped by asphalt or concrete. Permeable cap consists of topsoil.						
<b>Site X Coord No:</b>	633216.71				<b>DER Deed Usage:</b>	Restricted
<b>Site Y Coord No:</b>	719569.40				<b>Deed Specific Req:</b>	Asphalt Cap
<b>DER Filed Date:</b>	11/3/04				<b>Deeds Depth:</b>	12
<b>DER Lifted Date:</b>					<b>Property Owner:</b>	LaBarbiera, Richard
<b>Deeds Parameter Desc:</b>		Benzo(a)pyrene				
<b>Entire Site Restricted:</b>		No				
<b>Deed Notice Property Block:</b>		91				
<b>Deed Notice Property Lot:</b>		1				
<b>DER Comments:</b> Impermeable cap consists of recycled aggregate, capped by asphalt or concrete. Permeable cap consists of topsoil.						
<b>Site X Coord No:</b>	633216.71				<b>DER Deed Usage:</b>	Restricted
<b>Site Y Coord No:</b>	719569.40				<b>Deed Specific Req:</b>	Soil
<b>DER Filed Date:</b>	11/3/04				<b>Deeds Depth:</b>	13
<b>DER Lifted Date:</b>					<b>Property Owner:</b>	Bader c/o Jones Lang LaSalle Americas, Julie
<b>Deeds Parameter Desc:</b>		Antimony				
<b>Entire Site Restricted:</b>		No				
<b>Deed Notice Property Block:</b>		91				
<b>Deed Notice Property Lot:</b>		1				
<b>DER Comments:</b> Impermeable cap consists of recycled aggregate, capped by asphalt or concrete. Permeable cap consists of topsoil.						
<b>Site X Coord No:</b>	633216.71				<b>DER Deed Usage:</b>	Restricted
<b>Site Y Coord No:</b>	719569.40				<b>Deed Specific Req:</b>	Soil
<b>DER Filed Date:</b>	11/3/04				<b>Deeds Depth:</b>	12
<b>DER Lifted Date:</b>					<b>Property Owner:</b>	LaBarbiera, Richard
<b>Deeds Parameter Desc:</b>		Benzo(k)fluoranthene				
<b>Entire Site Restricted:</b>		No				
<b>Deed Notice Property Block:</b>		91				

Map Key	Number of Records	Direction	Distance (mi/ft)	Elev/Diff (ft)	Site	DB
<b>Deed Notice Property Lot:</b>		1				
<b>DER Comments:</b>		Impermeable cap consists of recycled aggregate, capped by asphalt or concrete. Permeable cap consists of topsoil.				
<b>Site X Coord No:</b>	633216.71				<b>DER Deed Usage:</b>	Restricted
<b>Site Y Coord No:</b>	719569.40				<b>Deed Specific Req:</b>	Asphalt Cap
<b>DER Filed Date:</b>	11/3/04				<b>Deeds Depth:</b>	13
<b>DER Lifted Date:</b>					<b>Property Owner:</b>	Bader c/o Jones Lang LaSalle Americas, Julie
<b>Deeds Parameter Desc:</b>	Lead					
<b>Entire Site Restricted:</b>	No					
<b>Deed Notice Property Block:</b>	91					
<b>Deed Notice Property Lot:</b>	1					
<b>DER Comments:</b>		Impermeable cap consists of recycled aggregate, capped by asphalt or concrete. Permeable cap consists of topsoil.				
<b>Site X Coord No:</b>	633216.71				<b>DER Deed Usage:</b>	Restricted
<b>Site Y Coord No:</b>	719569.40				<b>Deed Specific Req:</b>	Asphalt Cap
<b>DER Filed Date:</b>	11/3/04				<b>Deeds Depth:</b>	6
<b>DER Lifted Date:</b>					<b>Property Owner:</b>	LaBarbiera, Richard
<b>Deeds Parameter Desc:</b>	Aroclor 1260					
<b>Entire Site Restricted:</b>	No					
<b>Deed Notice Property Block:</b>	91					
<b>Deed Notice Property Lot:</b>	1					
<b>DER Comments:</b>		Impermeable cap consists of recycled aggregate, capped by asphalt or concrete. Permeable cap consists of topsoil.				
<b>Site X Coord No:</b>	633216.71				<b>DER Deed Usage:</b>	Restricted
<b>Site Y Coord No:</b>	719569.40				<b>Deed Specific Req:</b>	Soil
<b>DER Filed Date:</b>	11/3/04				<b>Deeds Depth:</b>	12
<b>DER Lifted Date:</b>					<b>Property Owner:</b>	LaBarbiera, Richard
<b>Deeds Parameter Desc:</b>	Chrysene					
<b>Entire Site Restricted:</b>	No					
<b>Deed Notice Property Block:</b>	91					
<b>Deed Notice Property Lot:</b>	1					
<b>DER Comments:</b>		Impermeable cap consists of recycled aggregate, capped by asphalt or concrete. Permeable cap consists of topsoil.				
<b>Site X Coord No:</b>	633216.71				<b>DER Deed Usage:</b>	Restricted
<b>Site Y Coord No:</b>	719569.40				<b>Deed Specific Req:</b>	Concrete Cap
<b>DER Filed Date:</b>	11/3/04				<b>Deeds Depth:</b>	15.5
<b>DER Lifted Date:</b>					<b>Property Owner:</b>	Bader c/o Jones Lang LaSalle Americas, Julie
<b>Deeds Parameter Desc:</b>	Arsenic					
<b>Entire Site Restricted:</b>	No					
<b>Deed Notice Property Block:</b>	91					
<b>Deed Notice Property Lot:</b>	1					
<b>DER Comments:</b>		Impermeable cap consists of recycled aggregate, capped by asphalt or concrete. Permeable cap consists of topsoil.				
<b>Site X Coord No:</b>	633216.71				<b>DER Deed Usage:</b>	Restricted
<b>Site Y Coord No:</b>	719569.40				<b>Deed Specific Req:</b>	Imperm. Cover
<b>DER Filed Date:</b>	11/3/04				<b>Deeds Depth:</b>	15.5
<b>DER Lifted Date:</b>					<b>Property Owner:</b>	LaBarbiera, Richard
<b>Deeds Parameter Desc:</b>	Arsenic					
<b>Entire Site Restricted:</b>	No					
<b>Deed Notice Property Block:</b>	91					
<b>Deed Notice Property Lot:</b>	1					
<b>DER Comments:</b>		Impermeable cap consists of recycled aggregate, capped by asphalt or concrete. Permeable cap consists of topsoil.				
<b>Site X Coord No:</b>	633216.71				<b>DER Deed Usage:</b>	Restricted
<b>Site Y Coord No:</b>	719569.40				<b>Deed Specific Req:</b>	Concrete Cap
<b>DER Filed Date:</b>	11/3/04				<b>Deeds Depth:</b>	10.5
<b>DER Lifted Date:</b>					<b>Property Owner:</b>	LaBarbiera, Richard
<b>Deeds Parameter Desc:</b>	Tetrachloroethylene					
<b>Entire Site Restricted:</b>	No					
<b>Deed Notice Property Block:</b>	91					
<b>Deed Notice Property Lot:</b>	1					
<b>DER Comments:</b>		Impermeable cap consists of recycled aggregate, capped by asphalt or concrete. Permeable cap consists of topsoil.				



Map Key	Number of Records	Direction	Distance (mi/ft)	Elev/Diff (ft)	Site	DB
Site X Coord No:	633216.71				<b>DER Deed Usage:</b> Restricted	
Site Y Coord No:	719569.40				<b>Deed Specific Req:</b> Imperm. Cover	
DER Filed Date:	11/3/04				<b>Deeds Depth:</b> 12	
DER Lifted Date:					<b>Property Owner:</b> LaBarbiera, Richard	
Deeds Parameter Desc:	Indeno(1,2,3-cd)pyrene					
Entire Site Restricted:	No					
Deed Notice Property Block:	91					
Deed Notice Property Lot:	1					
DER Comments:	Impermeable cap consists of recycled aggregate, capped by asphalt or concrete. Permeable cap consists of topsoil.					
Site X Coord No:	633216.71				<b>DER Deed Usage:</b> Restricted	
Site Y Coord No:	719569.40				<b>Deed Specific Req:</b> Asphalt Cap	
DER Filed Date:	11/3/10				<b>Deeds Depth:</b> 1	
DER Lifted Date:					<b>Property Owner:</b> ,	
Deeds Parameter Desc:	Benzo(k)fluoranthene					
Entire Site Restricted:	No					
Deed Notice Property Block:	91					
Deed Notice Property Lot:	2					
DER Comments:						
Site X Coord No:	633216.71				<b>DER Deed Usage:</b> Restricted	
Site Y Coord No:	719569.40				<b>Deed Specific Req:</b> Imperm. Cover	
DER Filed Date:	11/3/04				<b>Deeds Depth:</b> 15.5	
DER Lifted Date:					<b>Property Owner:</b> Bader c/o Jones Lang LaSalle Americas, Julie	
Deeds Parameter Desc:	Arsenic					
Entire Site Restricted:	No					
Deed Notice Property Block:	91					
Deed Notice Property Lot:	1					
DER Comments:	Impermeable cap consists of recycled aggregate, capped by asphalt or concrete. Permeable cap consists of topsoil.					
Site X Coord No:	633216.71				<b>DER Deed Usage:</b> Restricted	
Site Y Coord No:	719569.40				<b>Deed Specific Req:</b> Concrete Cap	
DER Filed Date:	11/3/04				<b>Deeds Depth:</b> 15.5	
DER Lifted Date:					<b>Property Owner:</b> LaBarbiera, Richard	
Deeds Parameter Desc:	Arsenic					
Entire Site Restricted:	No					
Deed Notice Property Block:	91					
Deed Notice Property Lot:	1					
DER Comments:	Impermeable cap consists of recycled aggregate, capped by asphalt or concrete. Permeable cap consists of topsoil.					
Site X Coord No:	633216.71				<b>DER Deed Usage:</b> Restricted	
Site Y Coord No:	719569.40				<b>Deed Specific Req:</b> Concrete Cap	
DER Filed Date:	11/3/04				<b>Deeds Depth:</b> 12	
DER Lifted Date:					<b>Property Owner:</b> LaBarbiera, Richard	
Deeds Parameter Desc:	Benzo(a)anthracene					
Entire Site Restricted:	No					
Deed Notice Property Block:	91					
Deed Notice Property Lot:	1					
DER Comments:	Impermeable cap consists of recycled aggregate, capped by asphalt or concrete. Permeable cap consists of topsoil.					
Site X Coord No:	633216.71				<b>DER Deed Usage:</b> Restricted	
Site Y Coord No:	719569.40				<b>Deed Specific Req:</b> Asphalt Cap	
DER Filed Date:	11/3/04				<b>Deeds Depth:</b> 12	
DER Lifted Date:					<b>Property Owner:</b> Bader c/o Jones Lang LaSalle Americas, Julie	
Deeds Parameter Desc:	Chrysene					
Entire Site Restricted:	No					
Deed Notice Property Block:	91					
Deed Notice Property Lot:	1					
DER Comments:	Impermeable cap consists of recycled aggregate, capped by asphalt or concrete. Permeable cap consists of topsoil.					
Site X Coord No:	633216.71				<b>DER Deed Usage:</b> Restricted	
Site Y Coord No:	719569.40				<b>Deed Specific Req:</b> Soil	
DER Filed Date:	11/3/04				<b>Deeds Depth:</b> 12	

Map Key	Number of Records	Direction	Distance (mi/ft)	Elev/Diff (ft)	Site	DB
<b>DER Lifted Date:</b>					<b>Property Owner:</b>	Bader c/o Jones Lang LaSalle Americas, Julie
<b>Deeds Parameter Desc:</b>		Benzo(b)fluoranthene				
<b>Entire Site Restricted:</b>		No				
<b>Deed Notice Property Block:</b>		91				
<b>Deed Notice Property Lot:</b>		1				
<b>DER Comments:</b>		Impermeable cap consists of recycled aggregate, capped by asphalt or concrete. Permeable cap consists of topsoil.				
<b>Site X Coord No:</b>	633216.71				<b>DER Deed Usage:</b>	Restricted
<b>Site Y Coord No:</b>	719569.40				<b>Deed Specific Req:</b>	Concrete Cap
<b>DER Filed Date:</b>	11/3/04				<b>Deeds Depth:</b>	12
<b>DER Lifted Date:</b>					<b>Property Owner:</b>	LaBarbiera, Richard
<b>Deeds Parameter Desc:</b>		Benzo(a)pyrene				
<b>Entire Site Restricted:</b>		No				
<b>Deed Notice Property Block:</b>		91				
<b>Deed Notice Property Lot:</b>		1				
<b>DER Comments:</b>		Impermeable cap consists of recycled aggregate, capped by asphalt or concrete. Permeable cap consists of topsoil.				
<b>Site X Coord No:</b>	633216.71				<b>DER Deed Usage:</b>	Restricted
<b>Site Y Coord No:</b>	719569.40				<b>Deed Specific Req:</b>	Soil
<b>DER Filed Date:</b>	11/3/10				<b>Deeds Depth:</b>	12
<b>DER Lifted Date:</b>					<b>Property Owner:</b>	,
<b>Deeds Parameter Desc:</b>		Arsenic				
<b>Entire Site Restricted:</b>		No				
<b>Deed Notice Property Block:</b>		91				
<b>Deed Notice Property Lot:</b>		2				
<b>DER Comments:</b>						
<b>Site X Coord No:</b>	633216.71				<b>DER Deed Usage:</b>	Restricted
<b>Site Y Coord No:</b>	719569.40				<b>Deed Specific Req:</b>	Imperm. Cover
<b>DER Filed Date:</b>	11/3/04				<b>Deeds Depth:</b>	10.5
<b>DER Lifted Date:</b>					<b>Property Owner:</b>	Bader c/o Jones Lang LaSalle Americas, Julie
<b>Deeds Parameter Desc:</b>		Tetrachloroethylene				
<b>Entire Site Restricted:</b>		No				
<b>Deed Notice Property Block:</b>		91				
<b>Deed Notice Property Lot:</b>		1				
<b>DER Comments:</b>		Impermeable cap consists of recycled aggregate, capped by asphalt or concrete. Permeable cap consists of topsoil.				
<b>Site X Coord No:</b>	633216.71				<b>DER Deed Usage:</b>	Restricted
<b>Site Y Coord No:</b>	719569.40				<b>Deed Specific Req:</b>	Asphalt Cap
<b>DER Filed Date:</b>	11/3/04				<b>Deeds Depth:</b>	10.5
<b>DER Lifted Date:</b>					<b>Property Owner:</b>	Bader c/o Jones Lang LaSalle Americas, Julie
<b>Deeds Parameter Desc:</b>		Tetrachloroethylene				
<b>Entire Site Restricted:</b>		No				
<b>Deed Notice Property Block:</b>		91				
<b>Deed Notice Property Lot:</b>		1				
<b>DER Comments:</b>		Impermeable cap consists of recycled aggregate, capped by asphalt or concrete. Permeable cap consists of topsoil.				
<b>Site X Coord No:</b>	633216.71				<b>DER Deed Usage:</b>	Restricted
<b>Site Y Coord No:</b>	719569.40				<b>Deed Specific Req:</b>	Imperm. Cover
<b>DER Filed Date:</b>	11/3/04				<b>Deeds Depth:</b>	12
<b>DER Lifted Date:</b>					<b>Property Owner:</b>	Bader c/o Jones Lang LaSalle Americas, Julie
<b>Deeds Parameter Desc:</b>		Benzo(a)anthracene				
<b>Entire Site Restricted:</b>		No				
<b>Deed Notice Property Block:</b>		91				
<b>Deed Notice Property Lot:</b>		1				
<b>DER Comments:</b>		Impermeable cap consists of recycled aggregate, capped by asphalt or concrete. Permeable cap consists of topsoil.				
<b>Site X Coord No:</b>	633216.71				<b>DER Deed Usage:</b>	Restricted
<b>Site Y Coord No:</b>	719569.40				<b>Deed Specific Req:</b>	Concrete Cap
<b>DER Filed Date:</b>	11/3/04				<b>Deeds Depth:</b>	12
<b>DER Lifted Date:</b>					<b>Property Owner:</b>	LaBarbiera, Richard
<b>Deeds Parameter Desc:</b>		Indeno(1,2,3-cd)pyrene				
<b>Entire Site Restricted:</b>		No				
<b>Deed Notice Property Block:</b>		91				

Map Key	Number of Records	Direction	Distance (mi/ft)	Elev/Diff (ft)	Site	DB
<b>Deed Notice Property Lot:</b>	1					
<b>DER Comments:</b>	Impermeable cap consists of recycled aggregate, capped by asphalt or concrete. Permeable cap consists of topsoil.					
<b>Site X Coord No:</b>	633216.71				<b>DER Deed Usage:</b>	Restricted
<b>Site Y Coord No:</b>	719569.40				<b>Deed Specific Req:</b>	Soil
<b>DER Filed Date:</b>	11/3/04				<b>Deeds Depth:</b>	12
<b>DER Lifted Date:</b>					<b>Property Owner:</b>	LaBarbiera, Richard
<b>Deeds Parameter Desc:</b>	Benzo(b)fluoranthene					
<b>Entire Site Restricted:</b>	No					
<b>Deed Notice Property Block:</b>	91					
<b>Deed Notice Property Lot:</b>	1					
<b>DER Comments:</b>	Impermeable cap consists of recycled aggregate, capped by asphalt or concrete. Permeable cap consists of topsoil.					
<b>Site X Coord No:</b>	633216.71				<b>DER Deed Usage:</b>	Restricted
<b>Site Y Coord No:</b>	719569.40				<b>Deed Specific Req:</b>	Concrete Cap
<b>DER Filed Date:</b>	11/3/10				<b>Deeds Depth:</b>	13
<b>DER Lifted Date:</b>					<b>Property Owner:</b>	,
<b>Deeds Parameter Desc:</b>	Benzo(b)fluoranthene					
<b>Entire Site Restricted:</b>	No					
<b>Deed Notice Property Block:</b>	91					
<b>Deed Notice Property Lot:</b>	2					
<b>DER Comments:</b>						
<b>Site X Coord No:</b>	633216.71				<b>DER Deed Usage:</b>	Restricted
<b>Site Y Coord No:</b>	719569.40				<b>Deed Specific Req:</b>	Concrete Cap
<b>DER Filed Date:</b>	11/3/04				<b>Deeds Depth:</b>	10.5
<b>DER Lifted Date:</b>					<b>Property Owner:</b>	Bader c/o Jones Lang LaSalle Americas, Julie
<b>Deeds Parameter Desc:</b>	Tetrachloroethylene					
<b>Entire Site Restricted:</b>	No					
<b>Deed Notice Property Block:</b>	91					
<b>Deed Notice Property Lot:</b>	1					
<b>DER Comments:</b>	Impermeable cap consists of recycled aggregate, capped by asphalt or concrete. Permeable cap consists of topsoil.					
<b>Site X Coord No:</b>	633216.71				<b>DER Deed Usage:</b>	Restricted
<b>Site Y Coord No:</b>	719569.40				<b>Deed Specific Req:</b>	Soil
<b>DER Filed Date:</b>	11/3/04				<b>Deeds Depth:</b>	12
<b>DER Lifted Date:</b>					<b>Property Owner:</b>	LaBarbiera, Richard
<b>Deeds Parameter Desc:</b>	Benzo(a)anthracene					
<b>Entire Site Restricted:</b>	No					
<b>Deed Notice Property Block:</b>	91					
<b>Deed Notice Property Lot:</b>	1					
<b>DER Comments:</b>	Impermeable cap consists of recycled aggregate, capped by asphalt or concrete. Permeable cap consists of topsoil.					
<b>Site X Coord No:</b>	633216.71				<b>DER Deed Usage:</b>	Restricted
<b>Site Y Coord No:</b>	719569.40				<b>Deed Specific Req:</b>	Concrete Cap
<b>DER Filed Date:</b>	11/3/04				<b>Deeds Depth:</b>	13
<b>DER Lifted Date:</b>					<b>Property Owner:</b>	LaBarbiera, Richard
<b>Deeds Parameter Desc:</b>	Antimony					
<b>Entire Site Restricted:</b>	No					
<b>Deed Notice Property Block:</b>	91					
<b>Deed Notice Property Lot:</b>	1					
<b>DER Comments:</b>	Impermeable cap consists of recycled aggregate, capped by asphalt or concrete. Permeable cap consists of topsoil.					
<b>Site X Coord No:</b>	633216.71				<b>DER Deed Usage:</b>	Restricted
<b>Site Y Coord No:</b>	719569.40				<b>Deed Specific Req:</b>	Asphalt Cap
<b>DER Filed Date:</b>	10/27/04				<b>Deeds Depth:</b>	
<b>DER Lifted Date:</b>					<b>Property Owner:</b>	LaBarbiera, Richard
<b>Deeds Parameter Desc:</b>						
<b>Entire Site Restricted:</b>	No					
<b>Deed Notice Property Block:</b>	91					
<b>Deed Notice Property Lot:</b>	1					
<b>DER Comments:</b>						
<b>Site X Coord No:</b>	633216.71				<b>DER Deed Usage:</b>	Restricted

Map Key	Number of Records	Direction	Distance (mi/ft)	Elev/Diff (ft)	Site	DB
---------	-------------------	-----------	------------------	----------------	------	----

Site Y Coord No:	719569.40				Deed Specific Req:	Concrete Cap
DER Filed Date:	11/3/04				Deeds Depth:	6
DER Lifted Date:					Property Owner:	LaBarbiera, Richard
Deeds Parameter Desc:	Aroclor 1260					
Entire Site Restricted:	No					
Deed Notice Property Block:	91					
Deed Notice Property Lot:	1					
DER Comments:	Impermeable cap consists of recycled aggregate, capped by asphalt or concrete. Permeable cap consists of topsoil.					

<u>5</u>	58 of 58	W	0.05 / 247.03	8.58 / 0	LUSTRELON INC ONE RIVER ROAD Edgewater Boro NJ 07020	ISRA
----------	----------	---	---------------	----------	--	------

PI No: G000002776 County: Bergen

Details

Case Name: Lustrelon Incorporated  
Case Status: LSRP Oversight  
Trigger Type: Business Sale  
Document Title: E91278 Lustrelon Incorporated  
ISRA Trg Finaliz Dt:  
Start Date: 5/8/2012  
Trigger Date: 2/11/1992

Details

Case Name: Lustrelon Incorporated  
Case Status: Assigned to Program  
Trigger Type: Bankruptcy  
Document Title: E91278 Lustrelon Incorporated  
ISRA Trg Finaliz Dt:  
Start Date: 10/4/1996  
Trigger Date: 2/11/1992

Details

Case Name: Lustrelon Incorporated  
Case Status: Assigned to Program  
Trigger Type: Business Sale  
Document Title: E91278 Lustrelon Incorporated  
ISRA Trg Finaliz Dt:  
Start Date: 10/4/1996  
Trigger Date: 2/11/1992

Details

Case Name: Lustrelon Incorporated  
Case Status: Assigned to Program  
Trigger Type: Cessation  
Document Title: E91278 Lustrelon Incorporated  
ISRA Trg Finaliz Dt:  
Start Date: 10/4/1996  
Trigger Date: 2/11/1992

Details

Case Name: Lustrelon Incorporated  
Case Status: LSRP Oversight  
Trigger Type: Bankruptcy  
Document Title: E91278 Lustrelon Incorporated

Map Key	Number of Records	Direction	Distance (mi/ft)	Elev/Diff (ft)	Site	DB
---------	-------------------	-----------	------------------	----------------	------	----

ISRA Trg Finaliz Dt:  
 Start Date: 5/8/2012  
 Trigger Date: 2/11/1992

**Details**

Case Name: Lustrelon Incorporated  
 Case Status: LSRP Oversight  
 Trigger Type: Cessation  
 Document Title: E91278 Lustrelon Incorporated  
 ISRA Trg Finaliz Dt:  
 Start Date: 5/8/2012  
 Trigger Date: 2/11/1992

<u>6</u>	1 of 1	WNW	0.05 / 251.55	8.55 / 0	NJDOT ROUTE 5 RECONSTRUCTION PROJECT RTE 5 (RIVER RD) Edgewater Boro NJ 07020	SITE REMEDIATION
----------	--------	-----	---------------	----------	---	------------------

Site ID: 65242  
 PI ID: G000027964  
 Type: SRP-PI  
 Program: Site Remediation

<u>7</u>	1 of 1	SW	0.05 / 255.88	8.64 / 0	9 SOMERSET LANE UNIT 406 Edgewater Boro NJ 07020	SPILLS
----------	--------	----	---------------	----------	--	--------

<b>Incident ID:</b> 670512	<b>Injuries:</b> No
<b>Incident Type:</b> Odors	<b>Road Closure:</b> No
<b>Incident Date:</b> 3/27/2018	<b>DEP Requested:</b> Yes
<b>Incident Status:</b> Continuous	<b>Police at Scene:</b> No
<b>Incident Category:</b> Other	<b>Firemen at Scene:</b> No
<b>Incident Loc Type:</b> Residential	<b>Public Exposure:</b> No
<b>Comm Center No:</b> 18-03-27-1902-01	<b>Public Evacuation:</b> No
<b>Reporter Type:</b> Citizen Complaint	<b>Facility Evacuated:</b> No
<b>Reporter Rcvd Date:</b> 3/27/2018	<b>Confidential:</b>
<b>Reporter Title:</b> REDACTED	<b>Reporter Name:</b> REDACTED
<b>Rpt Organization:</b> REDATED	<b>Incident State:</b> NJ
<b>Reporter Address:</b>	<b>Incident County:</b> Bergen
<b>Reporter County:</b>	<b>Inci Source County:</b> Bergen
<b>Reporter Municip:</b>	<b>Inci Source Munic:</b> Edgewater Boro
<b>Reporter State:</b>	<b>Inci Source ZIP:</b>
<b>Reporter Zip:</b>	<b>Contact Name:</b>
<b>Received Date:</b> 3/27/2018	
<b>Incident Source:</b> QUANTIS RESOURCE SUPER-FUND SITE	
<b>Incident Description:</b> STRONG TOXIC ODOR IN AREA OF RESIDENCE.	
<b>Incident Src Addr:</b> RIVER RD	
<b>Incident Src Add 2:</b>	
<b>Location Desc:</b> AREA OF	
<b>Incident Database:</b> OPRA Request - Incidents Data (After Dec 31, 2009)	

**Substances Information (After Dec 31, 2009)**

<b>Substance ID:</b> Known	<b>Hazmat:</b> No
<b>Substance:</b> ODORS	<b>TCPA:</b> No
<b>Substance Type:</b> Unknown	<b>State:</b>
<b>Quantity:</b> 0	<b>Contained:</b> No
<b>Units:</b> unknown	

**Officials Information (After Dec 31, 2009)**

**Incident Task:** Notification - Email      **ER Organizations:** Air - North

Map Key	Number of Records	Direction	Distance (mi/ft)	Elev/Diff (ft)	Site	DB
<u>8</u>	1 of 1	ESE	0.05 / 266.26	1.57 / -7	HUDSON RIVER PCBS NO STREET APPLICABLE HUDSON RIVER NY 12871-2834	NPL

**EPA ID:** NYD980763841  
**SITE ID:**  
**SEMS ID:**  
**Street Addr Txt(Shapefile):** NO STREET APPLICABLE  
**City Name(Shapefile):** HUDSON RIVER  
**State Code(Shapefile):** NY  
**Zip Code(Shapefile):** 12871-2834  
**County(Shapefile):** WASHINGTON

**Latitude:**  
**Longitude:**  
  
**County:** WASHINGTON  
**Latitude:** +43.110200  
**Longitude:** -073.576500

**NPL (SEMS FOIA 004)**

**Final Date:** 09/21/84  
**Federal Facility:** No  
**SAA (Superfund Alt.):**  
**NAI:** No  
**NA Entity (NAI Status):**

**NPL (EPA Boundaries)**

**Cleared Public Release:** Y  
**Epa Program:** Superfund Remedial  
**Feature Info Url:** <https://www.epa.gov/udson>  
**Feature Info Url Desc:** Site Profile Pages  
**Federal Facility Deter Code:** N  
**Gis Area:** 88234.05449626  
**Horiz Collect Meth Code:** 27  
**Last Change Dt:** 19-AUG-21 12.00.00.000000 AM  
**Npl Status Code:** F  
**Original Creation Dt:** 01-FEB-07 12.00.00.000000 AM  
**Primary Telephone No:** (518) 407-0400  
**Region Code:** 2  
**Site Contact Email:** klawinski.gary@epa.gov  
**Site Contact Name:** Gary Klawinski  
**Site Feature Class:** Site Boundary  
**Site Feature Name:** Site Boundary  
**Site Feature No:** 1  
**Site Feature Sequence:** 1  
**Site Feature Source:** RPM Supplied Shapefile  
**Site Feature Type:** Site Boundary  
**Tier Accuracy Code:**  
**Gis Area Units:** Acres  
**Address Comment:**  
**Site Feature Desc:** Overall Site Boundary  
**Url Alias Txt:** [https://ofmpub.epa.gov/enviro/fii\\_query\\_detail.disp\\_program\\_facility?p\\_registry\\_id=110009302879](https://ofmpub.epa.gov/enviro/fii_query_detail.disp_program_facility?p_registry_id=110009302879)

**NPL Region 2 2015 Details**

**Site ID:** NYD980763841  
**Acre:** 85064.57  
**Area:** .03716  
**Area Sq Mi:** 132.83635491  
**Cd110:** NY20  
**Cd110 Comm:** Also crosses NY 05, 09, 18,22, and 23 and NJ05  
**Drawsource:** 2002 ROD. Extent of floodplain contamination to be determined by future sampling and analysis  
**Hectares:** 34404.594803  
**Hyperlink:** [http://oasint.rtpnc.epa.gov/enviro/cerclis\\_web.report?pgm\\_sys\\_id=NYD980763841](http://oasint.rtpnc.epa.gov/enviro/cerclis_web.report?pgm_sys_id=NYD980763841)  
**Label:** HUDSON RIVER PCBS  
**Length:** 6.250772  
**Method:** INTERPOLATION - DIGITAL MAP SOURCE (TIGER)  
**Objectid:** 224



Map Key	Number of Records	Direction	Distance (mi/ft)	Elev/Diff (ft)	Site	DB
<b>Pdf Link:</b> http://r2test-web.r02.epa.gov/staging_area/gis/nplsitepdfs/r2npl_HUDSON%20RIVER%20PCBS.pdf						
<b>Perim Mi:</b> 404.80056425						
<b>Pop Label:</b> 1716139						
<b>Registry I:</b> 110009302879						
<b>Rfed Fclty:</b> N						
<b>Rnpl Statu:</b> F						
<b>Rnpl Sta 1:</b> Currently on the Final NPL						
<b>Rpm Name:</b> HESS, ALISON						
<b>Shape Length:</b> 878370.087283						
<b>Shape Star:</b> 344250503.98						
<b>Shape Stle:</b> 651597.340078						
<b>Site Short:</b> HUDSON RIVER PCBS						
<b>Site Usgs :</b> 02020003						
<b>Tot Pop 1m:</b> 1716138.75						
<b>Type:</b> Non-Complete						

[9](#) 1 of 1 **NNE** 0.06 / 324.45 6.45 / -2 **CAREPOINT HEALTH MEDICAL GROUP** **4 MAIN ST** **Edgewater Boro NJ 070201719** **ALL SITES**

**Site ID:** 656827  
**PI ID:** 893146  
**Type:** MEDICAL WASTE GENERATOR  
**Program:** Solid Waste

[10](#) 1 of 1 **ENE** 0.07 / 344.00 6.27 / -3 **2 Main Street** **Edgewater Boro NJ 07020** **SPILLS**

<b>Incident ID:</b> 808196	<b>Injuries:</b> No
<b>Incident Type:</b> Fish & Wildlife	<b>Road Closure:</b> No
<b>Incident Date:</b> 10/26/2021	<b>DEP Requested:</b> No
<b>Incident Status:</b> Terminated	<b>Police at Scene:</b> No
<b>Incident Category:</b> Other	<b>Firemen at Scene:</b> No
<b>Incident Loc Type:</b> Other	<b>Public Exposure:</b> No
<b>Comm Center No:</b> 21-10-26-1641-11	<b>Public Evacuation:</b> No
<b>Reporter Type:</b> Citizen Complaint	<b>Facility Evacuated:</b> No
<b>Reporter Rcvd Date:</b> 10/26/2021	<b>Confidential:</b>
<b>Reporter Title:</b> REDACTED	<b>Reporter Name:</b> REDACTED
<b>Rpt Organization:</b> REDATED	<b>Incident State:</b> NJ
<b>Reporter Address:</b>	<b>Incident County:</b> Bergen
<b>Reporter County:</b>	<b>Inci Source County:</b>
<b>Reporter Municip:</b>	<b>Inci Source Munic:</b>
<b>Reporter State:</b>	<b>Inci Source ZIP:</b>
<b>Reporter Zip:</b>	<b>Contact Name:</b>
<b>Received Date:</b> 10/26/2021	
<b>Incident Source:</b> Unknown	
<b>Incident Description:</b> Caller reporting of 3 deer trapped in a superfund site, reported no deer's injured. Caller is just concerned on how the deer will get out from the location	
<b>Incident Src Addr:</b>	
<b>Incident Src Add 2:</b>	
<b>Location Desc:</b> Area of	
<b>Incident Database:</b> OPRA Request - Incidents Data (After Dec 31, 2009)	

**Substances Information (After Dec 31, 2009)**

<b>Substance ID:</b> Known	<b>Hazmat:</b> No
<b>Substance:</b> NONE	<b>TCPA:</b> No
<b>Substance Type:</b>	<b>State:</b>
<b>Quantity:</b>	<b>Contained:</b>
<b>Units:</b>	

**Officials Information (After Dec 31, 2009)**

Map Key	Number of Records	Direction	Distance (mi/ft)	Elev/Diff (ft)	Site	DB
---------	-------------------	-----------	------------------	----------------	------	----

**Incident Task:** Notification - Email **ER Organizations:** F&W - Wildlife - Federal WCU

<a href="#">11</a>	1 of 1	ENE	0.07 / 363.17	7.09 / -2	1 MAIN ST Edgewater Boro NJ 07020	SPILLS
--------------------	--------	-----	---------------	-----------	--------------------------------------	--------

<b>Incident ID:</b>	519132	<b>Injuries:</b>	No
<b>Incident Type:</b>	Odors	<b>Road Closure:</b>	No
<b>Incident Date:</b>	6/1/2014	<b>DEP Requested:</b>	Yes
<b>Incident Status:</b>	Continuous	<b>Police at Scene:</b>	No
<b>Incident Category:</b>	Other	<b>Firemen at Scene:</b>	No
<b>Incident Loc Type:</b>	Residential	<b>Public Exposure:</b>	No
<b>Comm Center No:</b>	14-06-02-2146-16	<b>Public Evacuation:</b>	No
<b>Reporter Type:</b>	Citizen Complaint	<b>Facility Evacuated:</b>	No
<b>Reporter Rcvd Date:</b>	6/2/2014	<b>Confidential:</b>	
<b>Reporter Title:</b>	REDACTED	<b>Reporter Name:</b>	REDACTED
<b>Rpt Organization:</b>	REDACTED	<b>Incident State:</b>	NJ
<b>Reporter Address:</b>		<b>Incident County:</b>	Bergen
<b>Reporter County:</b>		<b>Inci Source County:</b>	Bergen
<b>Reporter Municip:</b>		<b>Inci Source Munic:</b>	Edgewater Boro
<b>Reporter State:</b>		<b>Inci Source ZIP:</b>	
<b>Reporter Zip:</b>		<b>Contact Name:</b>	
<b>Received Date:</b>	6/2/2014		
<b>Incident Source:</b>	COMMERCIAL CONSTRUCTION PROPERTY		
<b>Incident Description:</b>	CALLER REPORTING CONSTRUCTION NEXT DOOR HAS OVERPOWERING ODOR		
<b>Incident Src Addr:</b>	NEXT DOOR TO 1 MAIN ST		
<b>Incident Src Add 2:</b>			
<b>Location Desc:</b>	IN THE AREA OF		
<b>Incident Database:</b>	OPRA Request - Incidents Data (After Dec 31, 2009)		

**Substances Information (After Dec 31, 2009)**

<b>Substance ID:</b>	Known	<b>Hazmat:</b>	No
<b>Substance:</b>	ODORS	<b>TCPA:</b>	No
<b>Substance Type:</b>		<b>State:</b>	
<b>Quantity:</b>		<b>Contained:</b>	
<b>Units:</b>			

**Officials Information (After Dec 31, 2009)**

**Incident Task:** Notification - Fax **ER Organizations:** Air - North

<a href="#">12</a>	1 of 6	NW	0.07 / 388.36	8.79 / 0	55 RIVER RD EDGEWATER NJ	HIS SPILL
--------------------	--------	----	---------------	----------	-----------------------------	-----------

<b>Case No:</b>	91-11-15-1536-32	<b>Operator:</b>	ANTHONY
<b>Hazmat:</b>	Y	<b>Caller Name:</b>	REDACTED
<b>Case Number:</b>		<b>Caller Phone:</b>	
<b>TD Log:</b>	18188	<b>Caller Street:</b>	
<b>Dt Received:</b>	15-NOV-91	<b>Caller Muni:</b>	
<b>Nature of Incident:</b>	Other	<b>Caller State:</b>	
<b>Substances:</b>		<b>Caller Title:</b>	
<b>Substance Identity:</b>	Known	<b>Incident Location:</b>	Facility
<b>Substance State:</b>	Liquid	<b>Other Location:</b>	
<b>Substance Name:</b>	OIL MOTOR	<b>Location Site:</b>	VERGONA & SONS CRANE SERV.
<b>A310 Letter:</b>	Y	<b>Location Phone:</b>	201-945-7209
<b>TCPA Chemical:</b>	N	<b>Location County:</b>	BERGEN
<b>Comu Code:</b>	0213	<b>Location Type:</b>	Commercial
<b>Reference Code:</b>	001	<b>Incident Date:</b>	15-NOV-91
<b>Amount Released:</b>	UNK	<b>Incident Time:</b>	1105
<b>Release Verifi:</b>		<b>Resp Party:</b>	Known
<b>Subst Contained:</b>	N	<b>Resp Party Name:</b>	VERGONA & SONS CRANE
<b>Type of Spill:</b>	Terminated	<b>Res Party Contact:</b>	JOE VERGONA SR

Map Key	Number of Records	Direction	Distance (mi/ft)	Elev/Diff (ft)	Site	DB
<b>Incident Desc:</b>	Spill				<b>Resp Party Title:</b> OWNER	
<b>Injuries:</b>	N				<b>Resp Party Phone:</b> 201-945-7209	
<b>Public Exposure:</b>	N				<b>Resp Party Street:</b> 55 RIVER RD	
<b>Facility Evacuation:</b>	N				<b>Resp Party Munic:</b> EDGEWATER	
<b>Police at Scene:</b>	Y				<b>Resp Party County:</b> BERGEN	
<b>Public Evacuation:</b>	N				<b>Resp Party State:</b> NJ	
<b>Firemen at Scene:</b>	N				<b>Resp Zip:</b>	
<b>Assis Required:</b>	N				<b>Local Munic Name:</b> EDGEWATER BORO	
<b>Road Closed:</b>					<b>Local Munic Title:</b> SGT GOODWIN	
<b>Contamination:</b>	Land,Water				<b>Local Munic Phone:</b> 201-943-2200	
<b>Receiving Water:</b>	UNK				<b>Local Munic Date:</b> 15-NOV-91	
<b>Wind Direc Speed:</b>					<b>Local Munic Time:</b> 1553	
<b>Direction:</b>					<b>Other Name:</b>	
<b>NJSP Name:</b>	OEM				<b>Other Title:</b>	
<b>NJSP Title:</b>					<b>Other Phone:</b>	
<b>NJSP Phone:</b>	609-882-2000				<b>Other Date:</b>	
<b>NJSP Date:</b>	15-NOV-91				<b>Other Time:</b>	
<b>NJSP Time:</b>					<b>A1 Name:</b> W WIARDA	
<b>Date Faxed:</b>					<b>A1 Referral:</b> DRPSR	
<b>Date 1:</b>					<b>A1 Region:</b> ER1	
<b>Date 2:</b>					<b>A1 Phone:</b> Office	
<b>Date 3:</b>					<b>A1 Date:</b> 15-NOV-91	
<b>A1 Time:</b>	1545				<b>Moa:</b>	
<b>A1 Tm:</b>	T				<b>Drill:</b>	
<b>A2 Name:</b>					<b>Muni Notify:</b>	
<b>A2 Referral:</b>					<b>Hazardous:</b>	
<b>A2 Region:</b>					<b>A2 Phone:</b>	
<b>A2 Date:</b>					<b>A2 Time:</b>	
<b>A2 Tm:</b>					<b>A3 Name:</b>	
<b>A3 Referral:</b>					<b>A3 Region:</b>	
<b>A3 Phone:</b>					<b>A3 Date:</b>	
<b>A3 Time:</b>					<b>A3 Tm:</b>	
<b>Date Printed:</b>					<b>Date A310:</b>	
<b>Date Updated:</b>						
<b>Comments:</b>						
<b>Status at Scene:</b>					CRANES ARE LEAKING PRODUCT WHICH IS WASHED INTO STORM DRAIN..	

[12](#) 2 of 6 NW 0.07 / 388.36 8.79 / 0 55 RIVER RD Edgewater Boro NJ 07020 SPILLS

<b>Incident ID:</b>	478314	<b>Injuries:</b>	No
<b>Incident Type:</b>	Vessel	<b>Road Closure:</b>	No
<b>Incident Date:</b>	6/13/2013	<b>DEP Requested:</b>	No
<b>Incident Status:</b>	Terminated	<b>Police at Scene:</b>	No
<b>Incident Category:</b>	Other	<b>Firemen at Scene:</b>	No
<b>Incident Loc Type:</b>	Other	<b>Public Exposure:</b>	No
<b>Comm Center No:</b>	13-06-13-1637-06	<b>Public Evacuation:</b>	No
<b>Reporter Type:</b>	Other	<b>Facility Evacuated:</b>	No
<b>Reporter Rcvd Date:</b>	6/13/2013	<b>Confidential:</b>	
<b>Reporter Title:</b>	REDACTED	<b>Reporter Name:</b>	REDACTED
<b>Rpt Organization:</b>	REDACTED	<b>Incident State:</b>	NJ
<b>Reporter Address:</b>		<b>Incident County:</b>	Bergen
<b>Reporter County:</b>		<b>Inci Source County:</b>	Union
<b>Reporter Municip:</b>		<b>Inci Source Munic:</b>	Hillside Twp
<b>Reporter State:</b>		<b>Inci Source ZIP:</b>	07205
<b>Reporter Zip:</b>		<b>Contact Name:</b>	BRIAN HENRY
<b>Received Date:</b>	6/13/2013		
<b>Incident Source:</b>	DONJON MARINE		
<b>Incident Description:</b>	DISCHARGE IS DUE TO AN EXCAVATOR ON A CRANE BARGE WITH A BLOWN HOSE.		
<b>Incident Src Addr:</b>	100 CENTRAL AVE		
<b>Incident Src Add 2:</b>			
<b>Location Desc:</b>	IN THE AREA OF		
<b>Incident Database:</b>	OPRA Request - Incidents Data (After Dec 31, 2009)		

**Substances Information (After Dec 31, 2009)**

Map Key	Number of Records	Direction	Distance (mi/ft)	Elev/Diff (ft)	Site	DB
<b>Substance ID:</b>	Known				<b>Hazmat:</b>	Yes
<b>Substance:</b>	OIL HYDRAULIC				<b>TCPA:</b>	No
<b>Substance Type:</b>	Actual				<b>State:</b>	Liquid
<b>Quantity:</b>	16				<b>Contained:</b>	No
<b>Units:</b>	ounces					

**Officials Information (After Dec 31, 2009)**

<b>Incident Task:</b>	Notification - Fax	<b>ER Organizations:</b>	F&W - Marine
<b>Incident Task:</b>	Notification - Fax	<b>ER Organizations:</b>	NJSP-ROIC
<b>Incident Task:</b>	Notification - A310	<b>ER Organizations:</b>	EDGEWATER BOROUGH
<b>Incident Task:</b>	Notification - Home	<b>ER Organizations:</b>	ER - North

12      3 of 6      **NW**      0.07 / 388.36      8.79 / 0      **55 RIVER ROAD**      **SPILLS**  
**Edgewater Boro NJ 07020**

<b>Incident ID:</b>	584047	<b>Injuries:</b>	No
<b>Incident Type:</b>	Improper disposal/Storage	<b>Road Closure:</b>	No
<b>Incident Date:</b>	12/8/2015	<b>DEP Requested:</b>	No
<b>Incident Status:</b>	Undetermined	<b>Police at Scene:</b>	No
<b>Incident Category:</b>	Other	<b>Firemen at Scene:</b>	No
<b>Incident Loc Type:</b>	Commercial	<b>Public Exposure:</b>	No
<b>Comm Center No:</b>	15-12-23-1600-26	<b>Public Evacuation:</b>	No
<b>Reporter Type:</b>	Citizen Complaint	<b>Facility Evacuated:</b>	No
<b>Reporter Rcvd Date:</b>	12/23/2015	<b>Confidential:</b>	
<b>Reporter Title:</b>	REDACTED	<b>Reporter Name:</b>	REDACTED
<b>Rpt Organization:</b>	REDACTED	<b>Incident State:</b>	NJ
<b>Reporter Address:</b>		<b>Incident County:</b>	Bergen
<b>Reporter County:</b>		<b>Inci Source County:</b>	
<b>Reporter Municip:</b>		<b>Inci Source Munic:</b>	
<b>Reporter State:</b>		<b>Inci Source ZIP:</b>	
<b>Reporter Zip:</b>		<b>Contact Name:</b>	
<b>Received Date:</b>	12/23/2015		
<b>Incident Source:</b>	EXCAVATION COMPANY		
<b>Incident Description:</b>	ANONYMOUS REPORTER THINKS THAT THE COMPANY DIGGING BEHIND THE BORO HALL, A SUPERFUND SITE, DUG INTO TOXIC WASTE, AND ALLEGES THEY ARE PUMPING IT INTO THE STORM DRAIN THAT SAYS NO DUMPING. IN ADDITION IT SMELLS VERY TOXIC.		
<b>Incident Src Addr:</b>			
<b>Incident Src Add 2:</b>			
<b>Location Desc:</b>	BEHIND THE BORO HALL		
<b>Incident Database:</b>	OPRA Request - Incidents Data (After Dec 31, 2009)		

**Substances Information (After Dec 31, 2009)**

<b>Substance ID:</b>	Unknown	<b>Hazmat:</b>	Unknown
<b>Substance:</b>	UNKNOWN LIQUID	<b>TCPA:</b>	Unknown
<b>Substance Type:</b>	Unknown	<b>State:</b>	Liquid
<b>Quantity:</b>	0	<b>Contained:</b>	Unknown
<b>Units:</b>	unknown		

**Officials Information (After Dec 31, 2009)**

<b>Incident Task:</b>	Notification - Fax	<b>ER Organizations:</b>	F&W - North
<b>Incident Task:</b>	Notification - Fax	<b>ER Organizations:</b>	Case Assignment Section
<b>Incident Task:</b>	Notification - A310	<b>ER Organizations:</b>	EDGEWATER BOROUGH
<b>Incident Task:</b>	Notification - Fax	<b>ER Organizations:</b>	NJSP-ROIC
<b>Incident Task:</b>	Notification - Fax	<b>ER Organizations:</b>	ER - North

Map Key	Number of Records	Direction	Distance (mi/ft)	Elev/Diff (ft)	Site	DB
<a href="#">12</a>	4 of 6	NW	0.07 / 388.36	8.79 / 0	BORO OF EDGEWATER 55 River Road Edgewater Boro NJ 07020	ALL SITES
Site ID:		179730				
PI ID:		612862				
Type:		FLEET OWNER				
Program:		Mobile Source				
<a href="#">12</a>	5 of 6	NW	0.07 / 388.36	8.79 / 0	BORO OF EDGEWATER DPW 55 RIVER RD Edgewater Boro NJ 070200000	ALL SITES
Site ID:		179730				
PI ID:		198950				
Type:		SOLID WASTE TRANSPORTER				
Program:		Solid Waste				
<a href="#">12</a>	6 of 6	NW	0.07 / 388.36	8.79 / 0	Edgewater Police Department 55 River Rd Edgewater NJ 07020	ALT FUELS
Fuel Type Code:		ELEC: Electric			ID:	123250
Station Phone:		866-816-7584			Updated at:	2021-03-11 23:22:17 UTC
Expected Date:						
BD Blends:						
NG Fill Type Code:						
NG PSI:						
Federal Agency ID:						
Open Date:		2019-04-01				
NG Vehicle Class:						
LPG Primary:						
E85 Blender Pump:						
NG Fill Type Desc:						
Hydrogen is Retail:						
Federal Agency:						
Facility Type:		MUNI_GOV				
Dt Last Confirmed:		2020-04-08				
Restricted Access:						
Fed Agency Name:						
Hydrogen Status Link:						
Status:		Open: The station is open.				
Owner Type Desc:		Local government owned				
E85 Blender Pump Desc:						
NG Vehicle Class Desc:						
Geocode Status Desc:		The location is from a real GPS readout at the station.				
LPG Primary Desc:						
E85 Other Ethanol Blends:						
EV Pricing:						
EV Pricing French:						
EV on Site Renewable Source:						
Intersection Directions:						
<a href="#">13</a>	1 of 1	NE	0.08 / 443.04	7.15 / -2	QUANTA RESOURCES ONE RIVER RD EDGEWATER NJ 07020	NPL
EPA ID:		NJD000606442			Latitude:	
SITE ID:						
SEMS ID:						
Street Addr Txt(Shapefile):		ONE RIVER RD				
City Name(Shapefile):		EDGEWATER				
Longitude:						

Map Key	Number of Records	Direction	Distance (mi/ft)	Elev/Diff (ft)	Site	DB
State Code(Shapefile):		NJ				
Zip Code(Shapefile):		07020				
County(Shapefile):		BERGEN				

#### NPL (SEMS FOIA 004)

Final Date:	09/05/02	County:	BERGEN
Federal Facility:	No	Latitude:	40.804306
SAA (Superfund Alt.):		Longitude:	-73.989167
NAI:	No		
NA Entity (NAI Status):			

#### NPL (EPA Boundaries)

Cleared Public Release:	Y
Epa Program:	Superfund Remedial
Feature Info Url:	<a href="https://cumulis.epa.gov/supercpad/cursites/csitinfo.cfm?id=0200034">https://cumulis.epa.gov/supercpad/cursites/csitinfo.cfm?id=0200034</a>
Feature Info Url Desc:	Site Profile Pages
Federal Facility Deter Code:	N
Gis Area:	50.53365593
Horiz Collect Meth Code:	30
Last Change Dt:	04-OCT-21 12.00.00.000000 AM
Npl Status Code:	F
Original Creation Dt:	01-FEB-07 12.00.00.000000 AM
Primary Telephone No:	(212) 637-3130
Region Code:	2
Site Contact Email:	nelson.shane@epa.gov; hotzler.brittany@epa.gov
Site Contact Name:	Shane Nelson; Brittany Hotzler
Site Feature Class:	Site Boundary
Site Feature Name:	Site Boundary
Site Feature No:	1
Site Feature Sequence:	1
Site Feature Source:	Shapefiles from RPMs
Site Feature Type:	Site Boundary
Tier Accuracy Code:	4
Gis Area Units:	Acres
Address Comment:	
Site Feature Desc:	The combination of the limits of OU1 and OU2 boundaries
Url Alias Txt:	<a href="https://ofmpub.epa.gov/frs_public2/fii_query_detail.disp_program_facility?p_registry_id=110009299277">https://ofmpub.epa.gov/frs_public2/fii_query_detail.disp_program_facility?p_registry_id=110009299277</a>

#### NPL Region 2 2015 Details

Site ID:	NJD000606442
Acre:	123.59
Area:	.00005
Area Sq Mi:	.19298322
Cd110:	NJ09
Cd110 Comm:	
Drawsource:	Draft RIFS 2006
Hectares:	49.98262302
Hyperlinkc:	<a href="http://oasint.rtpnc.epa.gov/enviro/cerclis_web.report?pgm_sys_id=NJD000606442">http://oasint.rtpnc.epa.gov/enviro/cerclis_web.report?pgm_sys_id=NJD000606442</a>
Label:	QUANTA RESOURCES
Length:	.032549
Method:	INTERPOLATION - DIGITAL MAP SOURCE (TIGER)
Objectid:	133
Pdf Link:	<a href="http://r2test-web.r02.epa.gov/staging_area/gis/nplsitepdfs/r2npl_QUANTA%20RESOURCES.pdf">http://r2test-web.r02.epa.gov/staging_area/gis/nplsitepdfs/r2npl_QUANTA%20RESOURCES.pdf</a>
Perim Mi:	1.83929053
Pop Label:	145645
Registry I:	110009299277
Rfed Fclty:	N
Rnpl Statu:	F
Rnpl Sta 1:	Currently on the Final NPL
Rpm Name:	HO, RICHARD
Shape Length:	3910.9700739
Shape Star:	500137.119339



Map Key	Number of Records	Direction	Distance (mi/ft)	Elev/Diff (ft)	Site	DB
<b>Shape Stle:</b>		2955.91236668				
<b>Site Short:</b>		QUANTA RESOURCES				
<b>Site Usgs :</b>		02040105				
<b>Tot Pop 1m:</b>		145645.140625				
<b>Type:</b>		Non-Complete				

[14](#) 1 of 1 **NNW** 0.10 / 537.93 7.13 / -2 **103 RIVER RD AT MAIN STREET Edgewater Boro NJ 07020** **SPILLS**

<b>Incident ID:</b>	463632	<b>Injuries:</b>	No
<b>Incident Type:</b>	Spill	<b>Road Closure:</b>	No
<b>Incident Date:</b>	3/6/2013	<b>DEP Requested:</b>	No
<b>Incident Status:</b>	Terminated	<b>Police at Scene:</b>	No
<b>Incident Category:</b>	Other	<b>Firemen at Scene:</b>	No
<b>Incident Loc Type:</b>	Residential	<b>Public Exposure:</b>	No
<b>Comm Center No:</b>	13-03-06-1435-00	<b>Public Evacuation:</b>	No
<b>Reporter Type:</b>	Municipal Rep.	<b>Facility Evacuated:</b>	No
<b>Reporter Rcvd Date:</b>	3/6/2013	<b>Confidential:</b>	
<b>Reporter Title:</b>	REDACTED	<b>Reporter Name:</b>	REDACTED
<b>Rpt Organization:</b>	REDATED	<b>Incident State:</b>	NJ
<b>Reporter Address:</b>		<b>Incident County:</b>	Bergen
<b>Reporter County:</b>		<b>Inci Source County:</b>	
<b>Reporter Municip:</b>		<b>Inci Source Munic:</b>	
<b>Reporter State:</b>		<b>Inci Source ZIP:</b>	
<b>Reporter Zip:</b>		<b>Contact Name:</b>	
<b>Received Date:</b>	3/6/2013		
<b>Incident Source:</b>	NJ TRANSIT		
<b>Incident Description:</b>	SPILL DUE TO BLOWN ENGINE ON TRANSIT BUS. CLEANUP IN PROGRESS		
<b>Incident Src Addr:</b>			
<b>Incident Src Add 2:</b>			
<b>Location Desc:</b>	IN THE AREA OF		
<b>Incident Database:</b>	OPRA Request - Incidents Data (After Dec 31, 2009)		

**Substances Information (After Dec 31, 2009)**

<b>Substance ID:</b>	Known	<b>Hazmat:</b>	Yes
<b>Substance:</b>	OIL MOTOR	<b>TCPA:</b>	No
<b>Substance Type:</b>	Estimated	<b>State:</b>	Liquid
<b>Quantity:</b>	29	<b>Contained:</b>	No
<b>Units:</b>	quarts		

**Officials Information (After Dec 31, 2009)**

<b>Incident Task:</b>	Notification - Fax	<b>ER Organizations:</b>	Case Assignment Section
-----------------------	--------------------	--------------------------	-------------------------

[15](#) 1 of 1 **NNW** 0.11 / 555.01 7.07 / -2 **RIVER ROAD/OLD RIVER ROAD Edgewater Boro NJ 07020** **SPILLS**

<b>Incident ID:</b>	668224	<b>Injuries:</b>	No
<b>Incident Type:</b>	Odors	<b>Road Closure:</b>	No
<b>Incident Date:</b>	3/1/2018	<b>DEP Requested:</b>	No
<b>Incident Status:</b>	Terminated	<b>Police at Scene:</b>	No
<b>Incident Category:</b>	Other	<b>Firemen at Scene:</b>	No
<b>Incident Loc Type:</b>	Residential	<b>Public Exposure:</b>	No
<b>Comm Center No:</b>	18-03-02-0707-49	<b>Public Evacuation:</b>	No
<b>Reporter Type:</b>	Citizen Complaint	<b>Facility Evacuated:</b>	No
<b>Reporter Rcvd Date:</b>	3/2/2018	<b>Confidential:</b>	
<b>Reporter Title:</b>	REDACTED	<b>Reporter Name:</b>	REDACTED
<b>Rpt Organization:</b>	REDATED	<b>Incident State:</b>	NJ
<b>Reporter Address:</b>		<b>Incident County:</b>	Bergen
<b>Reporter County:</b>		<b>Inci Source County:</b>	
<b>Reporter Municip:</b>		<b>Inci Source Munic:</b>	
<b>Reporter State:</b>		<b>Inci Source ZIP:</b>	

Map Key	Number of Records	Direction	Distance (mi/ft)	Elev/Diff (ft)	Site	DB
---------	-------------------	-----------	------------------	----------------	------	----

**Reporter Zip:**  
**Received Date:** 3/2/2018  
**Incident Source:** UNKNOWN  
**Incident Description:** REPORTING A "PUNGENT CHEMICAL/GLUE" ODOR THAT IS COMING FROM THE AREA OF A CONSTRUCTION SITE.  
**Incident Src Addr:**  
**Incident Src Add 2:**  
**Location Desc:** IN THE AREA OF  
**Incident Database:** OPRA Request - Incidents Data (After Dec 31, 2009)

**Substances Information (After Dec 31, 2009)**

<b>Substance ID:</b>	Known	<b>Hazmat:</b>	No
<b>Substance:</b>	ODORS	<b>TCPA:</b>	No
<b>Substance Type:</b>	Unknown	<b>State:</b>	Gas
<b>Quantity:</b>	0	<b>Contained:</b>	Yes
<b>Units:</b>	unknown		

**Officials Information (After Dec 31, 2009)**

<b>Incident Task:</b>	Notification - Email	<b>ER Organizations:</b>	Air - North
-----------------------	----------------------	--------------------------	-------------

<a href="#">16</a>	1 of 2	N	0.11 / 584.46	7.10 / -2	LEVER BROTHERS INC 45 RIVER ROAD EDGEWATER NJ 07020	CERCLIS
--------------------	--------	---	---------------	-----------	---	---------

<b>Site ID:</b>	0200077	<b>RNPL Status Code:</b>	N
<b>Site EPA ID:</b>	NJD001495811	<b>NPL Status:</b>	Not on the NPL
<b>Site Street Address 2:</b>		<b>RFED Facility Code:</b>	N
<b>Site County Name:</b>	BERGEN	<b>RFED Facility Desc:</b>	Not a Federal Facility
<b>Site FIPS Code:</b>	34003	<b>USGS Hydro Unit No.:</b>	02040105
<b>Region Code:</b>	02	<b>Site Cong. Dist. Code:</b>	09
<b>Site SMSA No.:</b>	5600	<b>ROT Desc:</b>	Other
<b>Site Prim. Latitude:</b>	+40.803480	<b>FR NPL Update No.:</b>	
<b>Site Prim. Longitude:</b>	-073.992100	<b>RFRA Code:</b>	
<b>Lat Long Source:</b>			
<b>RNON NPL Status Desc:</b>	NFRAP-Site does not qualify for the NPL based on existing information		

**CERCLIS Assess History**

<b>OU ID:</b>	00	<b>RALT Short Name:</b>	EPA In-House
<b>Act Code ID:</b>	001	<b>Act Start Date:</b>	
<b>RAT Code:</b>	VS	<b>Act Complete Date:</b>	9/19/1985 00:00:00
<b>RAT Short Name:</b>	ARCH SITE	<b>AGT Order No.:</b>	1500
<b>RAT Name:</b>	ARCHIVE SITE	<b>SH OU:</b>	
<b>RAT Hist. Only Flag:</b>		<b>SH Code:</b>	
<b>RAT NSI Indicator:</b>	B	<b>SH Seq:</b>	
<b>RAT Level:</b>	1	<b>SH Start Date:</b>	
<b>RAT DEF OU:</b>	00	<b>SH Complete Date:</b>	
<b>RFBS Code:</b>		<b>SH Lead:</b>	
<b>SPA Code:</b>	13		
<b>RAT Def:</b>	The decision is made that no further activity is planned at the site.		
<b>Site Desc:</b>			
<b>Site Alias:</b>			

**CERCLIS Assess History**

<b>OU ID:</b>	00	<b>RALT Short Name:</b>	
<b>Act Code ID:</b>		<b>Act Start Date:</b>	
<b>RAT Code:</b>		<b>Act Complete Date:</b>	
<b>RAT Short Name:</b>		<b>AGT Order No.:</b>	0
<b>RAT Name:</b>		<b>SH OU:</b>	
<b>RAT Hist. Only Flag:</b>		<b>SH Code:</b>	

Map Key	Number of Records	Direction	Distance (mi/ft)	Elev/Diff (ft)	Site	DB
---------	-------------------	-----------	------------------	----------------	------	----

**RAT NSI Indicator:**  
**RAT Level:**  
**RAT DEF OU:**  
**RFBS Code:**  
**SPA Code:**  
**RAT Def:**  
**Site Desc:** No description available  
**Site Alias:** No alias data available

**SH Seq:**  
**SH Start Date:**  
**SH Complete Date:**  
**SH Lead:**

**CERCLIS Assess History**

**OU ID:** 00  
**Act Code ID:** 001  
**RAT Code:** SI  
**RAT Short Name:** SI  
**RAT Name:** SITE INSPECTION  
**RAT Hist. Only Flag:**  
**RAT NSI Indicator:** B  
**RAT Level:** 1  
**RAT DEF OU:** 00  
**RFBS Code:** P  
**SPA Code:** 13  
**RAT Def:**

**RALT Short Name:** EPA Fund  
**Act Start Date:** 8/15/1985 00:00:00  
**Act Complete Date:** 9/19/1985 00:00:00  
**AGT Order No.:** 160  
**SH OU:**  
**SH Code:**  
**SH Seq:**  
**SH Start Date:**  
**SH Complete Date:**  
**SH Lead:**

The process of collecting site data and samples to characterize the severity of the hazard for the hazard ranking score and/or enforcement support.

**Site Desc:**  
**Site Alias:**

**CERCLIS Assess History**

**OU ID:** 00  
**Act Code ID:** 001  
**RAT Code:** DS  
**RAT Short Name:** DISCVRY  
**RAT Name:** DISCOVERY  
**RAT Hist. Only Flag:**  
**RAT NSI Indicator:** B  
**RAT Level:** 1  
**RAT DEF OU:** 00  
**RFBS Code:**  
**SPA Code:** 13  
**RAT Def:**

**RALT Short Name:** State (Fund)  
**Act Start Date:**  
**Act Complete Date:** 4/10/1984 00:00:00  
**AGT Order No.:** 10  
**SH OU:**  
**SH Code:**  
**SH Seq:**  
**SH Start Date:**  
**SH Complete Date:**  
**SH Lead:**

The process by which a potential hazardous waste site is brought to the attention of the EPA. The process can occur through the use of several mechanisms such as a phone call or referral by another government agency.

**Site Desc:**  
**Site Alias:**

**CERCLIS Assess History**

**OU ID:** 00  
**Act Code ID:** 001  
**RAT Code:** PA  
**RAT Short Name:** PA  
**RAT Name:** PRELIMINARY ASSESSMENT  
**RAT Hist. Only Flag:**  
**RAT NSI Indicator:** B  
**RAT Level:** 1  
**RAT DEF OU:** 00  
**RFBS Code:** P  
**SPA Code:** 13  
**RAT Def:**

**RALT Short Name:** State (Fund)  
**Act Start Date:**  
**Act Complete Date:** 9/1/1984 00:00:00  
**AGT Order No.:** 130  
**SH OU:**  
**SH Code:**  
**SH Seq:**  
**SH Start Date:**  
**SH Complete Date:**  
**SH Lead:**

Collection of diverse existing information about the source and nature of the site hazard. It is EPA policy to complete the preliminary assessment within one year of site discovery.

**Site Desc:**  
**Site Alias:**

Map Key	Number of Records	Direction	Distance (mi/ft)	Elev/Diff (ft)	Site	DB
<a href="#">16</a>	2 of 2	N	0.11 / 584.46	7.10 / -2	LEVER BROTHERS INC 45 RIVER ROAD EDGEWATER NJ 7020	CERCLIS NFRAP

Site ID:	200077	Site FIPS Code:	34003
Site EPA ID:	NJD001495811	Region Code:	2
Site Parent ID:		Site Cong. Dist. Code:	9
Site County Name:	BERGEN	Federal Facility:	
Parent Site Name:			

**CERCLIS-NFRAP Assess History**

OU ID:	0	Act Start Date:	8/15/1985
Act Code ID:	1	Act Complete Date:	9/19/1985
RAT Code:	SI	AGT Order No.:	160
RAT Short Name:	SI	SH OU:	
RAT Name:	SITE INSPECTION	SH Code:	
RAT Hist. Only Flag:		SH Seq:	
RAT NSI Indicator:	B	SH Start Date:	
RAT Level:	1	SH Complete Date:	
RAT DEF OU:	00	SH Lead:	
RFBS Code:	P	SH Qual:	
SPA Code:	13	RAQ Act. Qual Short:	NFRAP
RALT Short Name:	EPA Fund	RNPL Status Code:	N
RAT Def:	The process of collecting site data and samples to characterize the severity of the hazard for the hazard ranking score and/or enforcement support.		
RNON NPL Status Desc:	NFRAP-Site does not qualify for the NPL based on existing information		

**CERCLIS-NFRAP Assess History**

OU ID:	0	Act Start Date:	
Act Code ID:	1	Act Complete Date:	4/10/1984
RAT Code:	DS	AGT Order No.:	10
RAT Short Name:	DISCVRY	SH OU:	
RAT Name:	DISCOVERY	SH Code:	
RAT Hist. Only Flag:		SH Seq:	
RAT NSI Indicator:	B	SH Start Date:	
RAT Level:	1	SH Complete Date:	
RAT DEF OU:	00	SH Lead:	
RFBS Code:		SH Qual:	
SPA Code:	13	RAQ Act. Qual Short:	
RALT Short Name:	State (Fund)	RNPL Status Code:	N
RAT Def:	The process by which a potential hazardous waste site is brought to the attention of the EPA. The process can occur through the use of several mechanisms such as a phone call or referral by another government agency.		
RNON NPL Status Desc:	NFRAP-Site does not qualify for the NPL based on existing information		

**CERCLIS-NFRAP Assess History**

OU ID:	0	Act Start Date:	
Act Code ID:	1	Act Complete Date:	9/1/1984
RAT Code:	PA	AGT Order No.:	130
RAT Short Name:	PA	SH OU:	
RAT Name:	PRELIMINARY ASSESSMENT	SH Code:	
RAT Hist. Only Flag:		SH Seq:	
RAT NSI Indicator:	B	SH Start Date:	
RAT Level:	1	SH Complete Date:	
RAT DEF OU:	00	SH Lead:	
RFBS Code:	P	SH Qual:	
SPA Code:	13	RAQ Act. Qual Short:	Low priority
RALT Short Name:	State (Fund)	RNPL Status Code:	N
RAT Def:	Collection of diverse existing information about the source and nature of the site hazard. It is EPA policy to complete the preliminary assessment within one year of site discovery.		
RNON NPL Status Desc:	NFRAP-Site does not qualify for the NPL based on existing information		

**CERCLIS-NFRAP Assess History**

Map Key	Number of Records	Direction	Distance (mi/ft)	Elev/Diff (ft)	Site	DB
---------	-------------------	-----------	------------------	----------------	------	----

<b>OU ID:</b>	0				<b>Act Start Date:</b>	
<b>Act Code ID:</b>	1				<b>Act Complete Date:</b>	9/19/1985
<b>RAT Code:</b>	VS				<b>AGT Order No.:</b>	1500
<b>RAT Short Name:</b>	ARCH SITE				<b>SH OU:</b>	
<b>RAT Name:</b>	ARCHIVE SITE				<b>SH Code:</b>	
<b>RAT Hist. Only Flag:</b>					<b>SH Seq:</b>	
<b>RAT NSI Indicator:</b>	B				<b>SH Start Date:</b>	
<b>RAT Level:</b>	1				<b>SH Complete Date:</b>	
<b>RAT DEF OU:</b>	00				<b>SH Lead:</b>	
<b>RFBS Code:</b>					<b>SH Qual:</b>	
<b>SPA Code:</b>	13				<b>RAQ Act. Qual Short:</b>	
<b>RALT Short Name:</b>	EPA In-House				<b>RNPL Status Code:</b>	N
<b>RAT Def:</b>	The decision is made that no further activity is planned at the site.					
<b>RNON NPL Status Desc:</b>	NFRAP-Site does not qualify for the NPL based on existing information					

<a href="#">17</a>	1 of 5	<b>NNW</b>	<b>0.11 / 587.03</b>	<b>8.72 / 0</b>	<b>RIVERSIDE AUTO BODY INC 8901 RIVER RD NORTH BERGEN NJ 07047</b>	<b>RCRA NON GEN</b>
--------------------	--------	------------	----------------------	-----------------	--	-------------------------

<b>EPA Handler ID:</b>	NJD981490642
<b>Gen Status Universe:</b>	No Report
<b>Contact Name:</b>	
<b>Contact Address:</b>	8901 , RIVER RD , , NORTH BERGEN , NJ, 07047 , US
<b>Contact Phone No and Ext:</b>	
<b>Contact Email:</b>	
<b>Contact Country:</b>	US
<b>County Name:</b>	HUDSON
<b>EPA Region:</b>	02
<b>Land Type:</b>	
<b>Receive Date:</b>	20070101
<b>Location Latitude:</b>	40.804405
<b>Location Longitude:</b>	-73.993643

**Violation/Evaluation Summary**

**Note:** NO RECORDS: As of Jan 2022, there are no Compliance Monitoring and Enforcement (violation) records associated with this facility (EPA ID).

**Handler Summary**

<b>Importer Activity:</b>	No
<b>Mixed Waste Generator:</b>	No
<b>Transporter Activity:</b>	No
<b>Transfer Facility:</b>	No
<b>Onsite Burner Exemption:</b>	No
<b>Furnace Exemption:</b>	No
<b>Underground Injection Activity:</b>	No
<b>Commercial TSD:</b>	No
<b>Used Oil Transporter:</b>	No
<b>Used Oil Transfer Facility:</b>	No
<b>Used Oil Processor:</b>	No
<b>Used Oil Refiner:</b>	No
<b>Used Oil Burner:</b>	No
<b>Used Oil Market Burner:</b>	No
<b>Used Oil Spec Marketer:</b>	No

**Hazardous Waste Handler Details**

<b>Sequence No:</b>	1
<b>Receive Date:</b>	19860620
<b>Handler Name:</b>	RIVERSIDE AUTO BODY INC
<b>Source Type:</b>	Notification
<b>Federal Waste Generator Code:</b>	2
<b>Generator Code Description:</b>	Small Quantity Generator

Map Key	Number of Records	Direction	Distance (mi/ft)	Elev/Diff (ft)	Site	DB
---------	-------------------	-----------	------------------	----------------	------	----

**Waste Code Details**

**Hazardous Waste Code:** D001  
**Waste Code Description:** IGNITABLE WASTE

**Hazardous Waste Handler Details**

**Sequence No:** 1  
**Receive Date:** 20060101  
**Handler Name:** RIVERSIDE AUTO BODY INC  
**Source Type:** Implementer  
**Federal Waste Generator Code:** N  
**Generator Code Description:** Not a Generator, Verified

**Waste Code Details**

**Hazardous Waste Code:** NONE  
**Waste Code Description:** DESCRIPTION

**Hazardous Waste Handler Details**

**Sequence No:** 2  
**Receive Date:** 20070101  
**Handler Name:** RIVERSIDE AUTO BODY INC  
**Source Type:** Implementer  
**Federal Waste Generator Code:** N  
**Generator Code Description:** Not a Generator, Verified

**Owner/Operator Details**

<b>Owner/Operator Ind:</b> Current Operator	<b>Street No:</b>	
<b>Type:</b> Private	<b>Street 1:</b>	NOT REQUIRED
<b>Name:</b> MEGLORANZO JOSEPH	<b>Street 2:</b>	
<b>Date Became Current:</b>	<b>City:</b>	NOT REQUIRED
<b>Date Ended Current:</b>	<b>State:</b>	WY
<b>Phone:</b> 212-555-1212	<b>Country:</b>	US
<b>Source Type:</b> Implementer	<b>Zip Code:</b>	99999

<b>Owner/Operator Ind:</b> Current Owner	<b>Street No:</b>	
<b>Type:</b> Private	<b>Street 1:</b>	NOT REQUIRED
<b>Name:</b> MEGLORANZO JOSEPH	<b>Street 2:</b>	
<b>Date Became Current:</b>	<b>City:</b>	NOT REQUIRED
<b>Date Ended Current:</b>	<b>State:</b>	WY
<b>Phone:</b> 212-555-1212	<b>Country:</b>	US
<b>Source Type:</b> Implementer	<b>Zip Code:</b>	99999

<b>Owner/Operator Ind:</b> Current Owner	<b>Street No:</b>	
<b>Type:</b> Private	<b>Street 1:</b>	NOT REQUIRED
<b>Name:</b> MEGLORANZO JOSEPH	<b>Street 2:</b>	
<b>Date Became Current:</b>	<b>City:</b>	NOT REQUIRED
<b>Date Ended Current:</b>	<b>State:</b>	WY
<b>Phone:</b> 212-555-1212	<b>Country:</b>	US
<b>Source Type:</b> Notification	<b>Zip Code:</b>	99999

**Historical Handler Details**

**Receive Dt:** 20060101  
**Generator Code Description:** Not a Generator, Verified  
**Handler Name:** RIVERSIDE AUTO BODY INC

**Receive Dt:** 19860620



Map Key	Number of Records	Direction	Distance (mi/ft)	Elev/Diff (ft)	Site	DB
<b>Generator Code Description:</b>		Small Quantity Generator				
<b>Handler Name:</b>		RIVERSIDE AUTO BODY INC				
<a href="#">17</a>	2 of 5	NNW	0.11 / 587.03	8.72 / 0	RIVERSIDE AUTO BODY INC 8901 RIVER RD NORTH BERGEN NJ 07049	NJEMS
<b>Site ID:</b>	7098	<b>Address 1:</b>	8901 RIVER RD			
<b>WMA:</b>	05	<b>Address 2:</b>				
<b>GNIS:</b>	882223	<b>Address 3:</b>				
<b>HUC11:</b>	02030103180	<b>Mun Code:</b>	0908			
<b>HUC14:</b>	02030103180080	<b>Mun:</b>	NORTH BERGEN TWP			
<b>SSN:</b>	0908	<b>Municipality:</b>	NORTH BERGEN TWP			
<b>Object ID:</b>	235785	<b>County:</b>	HUDSON			
<b>Key:</b>	3401752470	<b>ZIP Code:</b>	07049			
<b>WMA Name:</b>	Hackensack, Hudson, and Pascack	<b>X Coord No:</b>	626430.0			
<b>Wregion:</b>	1	<b>Y Coord No:</b>	717946.0			
<b>WR Name:</b>	Northeast	<b>Latitude:</b>	40.8034100482788			
<b>W Name:</b>	Hackensack R (below/incl Hirshfeld Bk)	<b>Longitude:</b>	-74.0148391528019			
<b>SW Name:</b>	Hackensack R (Rt 3 to Bellmans Ck)	<b>Coord Orig:</b>	DEP-Program			
<b>Global ID:</b>	{E632FE60-D037-4031-8F20-8AEDE79D6928}	<b>Coord Sys:</b>	NJ STATE PLANE (NAD83) - USFEET			
<b>Coord Type:</b>	DEP Program Database					
<a href="#">17</a>	3 of 5	NNW	0.11 / 587.03	8.72 / 0	RIVERSIDE AUTO BODY 8901 RIVER ROAD North Bergen Twp NJ 07049	ALL SITES
<b>Site ID:</b>	7098					
<b>PI ID:</b>	G1098					
<b>Type:</b>	AIR					
<b>Program:</b>	Air					
<a href="#">17</a>	4 of 5	NNW	0.11 / 587.03	8.72 / 0	RIVERSIDE AUTO BODY INC 8901 RIVER RD North Bergen Twp NJ 07049	ALL SITES
<b>Site ID:</b>	7098					
<b>PI ID:</b>	NJX000328559					
<b>Type:</b>	HW GENERATOR					
<b>Program:</b>	Hazardous Waste					
<a href="#">17</a>	5 of 5	NNW	0.11 / 587.03	8.72 / 0	RIVERSIDE AUTO BODY INC. 8901 RIVER RD North Bergen Twp NJ 07047	ALL SITES
<b>Site ID:</b>	7098					
<b>PI ID:</b>	48310600000					
<b>Type:</b>	POLLUTION PREVENTION/RIGHT TO KNOW					
<b>Program:</b>	Right-to-Know					
<a href="#">18</a>	1 of 3	SW	0.12 / 647.04	32.12 / 23	8400 RIVER RD NORTH BERGEN NJ	HIS SPILL
<b>Case No:</b>	00-12-16-1630-24	<b>Operator:</b>	CHRIS			
<b>Hazmat:</b>		<b>Caller Name:</b>	REDACTED			
<b>Case Number:</b>		<b>Caller Phone:</b>				
<b>TD Log:</b>	72166	<b>Caller Street:</b>				
<b>Dt Received:</b>	16-DEC-00	<b>Caller Muni:</b>				
<b>Nature of Incident:</b>	Municipality	<b>Caller State:</b>				

Map Key	Number of Records	Direction	Distance (mi/ft)	Elev/Diff (ft)	Site	DB
<b>Substances:</b>			<b>Caller Title:</b>			
<b>Substance Identity:</b>			<b>Incident Location:</b> Transportati			
<b>Substance State:</b>			<b>Other Location:</b>			
<b>Substance Name:</b>			<b>Location Site:</b> ROADWAY IN FRONT OF			
<b>A310 Letter:</b> 0			<b>Location Phone:</b>			
<b>TCPA Chemical:</b>			<b>Location County:</b> HUDSON			
<b>Comu Code:</b> 0908			<b>Location Type:</b> Commercial			
<b>Reference Code:</b> 001			<b>Incident Date:</b> 16-DEC-00			
<b>Amount Released:</b>			<b>Incident Time:</b> 1002			
<b>Release Verifi:</b>			<b>Resp Party:</b> Unknown			
<b>Subst Contained:</b>			<b>Resp Party Name:</b>			
<b>Type of Spill:</b>			<b>Res Party Contact:</b>			
<b>Incident Desc:</b>			<b>Resp Party Title:</b>			
<b>Injuries:</b> N			<b>Resp Party Phone:</b>			
<b>Public Exposure:</b> N			<b>Resp Party Street:</b>			
<b>Facility Evacuation:</b> N			<b>Resp Party Munic:</b>			
<b>Police at Scene:</b> Y			<b>Resp Party County:</b>			
<b>Public Evacuation:</b> N			<b>Resp Party State:</b>			
<b>Firemen at Scene:</b> Y			<b>Resp Zip:</b>			
<b>Assis Required:</b> Y			<b>Local Munic Name:</b>			
<b>Road Closed:</b> Yes			<b>Local Munic Title:</b>			
<b>Contamination:</b> Water, Land			<b>Local Munic Phone:</b>			
<b>Receiving Water:</b> HUDSON RIVER			<b>Local Munic Date:</b>			
<b>Wind Direc Speed:</b> 0			<b>Local Munic Time:</b>			
<b>Direction:</b>			<b>Other Name:</b>			
<b>NJSP Name:</b>			<b>Other Title:</b>			
<b>NJSP Title:</b>			<b>Other Phone:</b>			
<b>NJSP Phone:</b>			<b>Other Date:</b>			
<b>NJSP Date:</b>			<b>Other Time:</b>			
<b>NJSP Time:</b>			<b>A1 Name:</b>			
<b>Date Faxed:</b>			<b>A1 Referal:</b>			
<b>Date 1:</b>			<b>A1 Region:</b>			
<b>Date 2:</b>			<b>A1 Phone:</b>			
<b>Date 3:</b>			<b>A1 Date:</b>			
<b>A1 Time:</b>			<b>Moa:</b> 0			
<b>A1 Tm:</b>			<b>Drill:</b> 0			
<b>A2 Name:</b>			<b>Muni Notify:</b> 0			
<b>A2 Referal:</b>			<b>Hazardous:</b> No			
<b>A2 Region:</b>			<b>A2 Phone:</b>			
<b>A2 Date:</b>			<b>A2 Time:</b>			
<b>A2 Tm:</b>			<b>A3 Name:</b>			
<b>A3 Referal:</b>			<b>A3 Region:</b>			
<b>A3 Phone:</b>			<b>A3 Date:</b>			
<b>A3 Time:</b>			<b>A3 Tm:</b>			
<b>Date Printed:</b>			<b>Date A310:</b>			
<b>Date Updated:</b>						
<b>Comments:</b>						
<b>Status at Scene:</b>			Information REDACTED due to data corruption causing status reporting errors			

**Officials Information**

<b>Name:</b>	B. DOYLE	<b>Phone:</b>	
<b>Method:</b>	Paged	<b>Date:</b>	16-DEC-00
<b>Notify:</b>	ER1	<b>Time:</b>	1646
<b>Offiliate:</b>	DRPSR		
<b>Name:</b>	SGT AMARI	<b>Phone:</b>	
<b>Method:</b>	Office	<b>Date:</b>	16-DEC-00
<b>Notify:</b>	NJSP	<b>Time:</b>	1639
<b>Offiliate:</b>	OEM		
<b>Name:</b>		<b>Phone:</b>	
<b>Method:</b>	Faxed	<b>Date:</b>	16-DEC-00
<b>Notify:</b>	HQ	<b>Time:</b>	
<b>Offiliate:</b>	DFG		

**Substances Information**

Map Key	Number of Records	Direction	Distance (mi/ft)	Elev/Diff (ft)	Site	DB
<b>Chem Code:</b>	01992				<b>Identity:</b> Known	
<b>Substance:</b>	OIL DIESEL				<b>Substate:</b> Liquid	
<b>Spill Type:</b>	Terminated				<b>Sign:</b>	
<b>UNNO:</b>					<b>Amount:</b> 100	
<b>TCPA:</b>	N				<b>Unit:</b> GALS.	
<b>HAZMAT:</b>	Y				<b>Verify:</b> Estimate	
<b>Approved:</b>	04-AUG-90				<b>Contained:</b> No	

**18**      2 of 3      **SW**      0.12 / 647.04      32.12 / 23      **8400 RIVER RD  
NORTH BERGEN NJ**      **HIS SPILL**

<b>Case No:</b>	99-05-29-1818-23	<b>Operator:</b>	MARIE
<b>Hazmat:</b>		<b>Caller Name:</b>	REDACTED
<b>Case Number:</b>		<b>Caller Phone:</b>	
<b>TD Log:</b>	43927	<b>Caller Street:</b>	
<b>Dt Received:</b>	29-MAY-99	<b>Caller Muni:</b>	
<b>Nature of Incident:</b>	Other	<b>Caller State:</b>	
<b>Substances:</b>		<b>Caller Title:</b>	
<b>Substance Identity:</b>		<b>Incident Location:</b>	Other
<b>Substance State:</b>		<b>Other Location:</b>	
<b>Substance Name:</b>		<b>Location Site:</b>	SUNOCO STATION ON
<b>A310 Letter:</b>	-	<b>Location Phone:</b>	
<b>TCPA Chemical:</b>		<b>Location County:</b>	HUDSON
<b>Comu Code:</b>	0908	<b>Location Type:</b>	Residential
<b>Reference Code:</b>	101	<b>Incident Date:</b>	29-MAY-99
<b>Amount Released:</b>		<b>Incident Time:</b>	1700
<b>Release Verifi:</b>		<b>Resp Party:</b>	Known
<b>Subst Contained:</b>		<b>Resp Party Name:</b>	ISLAND TRANSPORTAT
<b>Type of Spill:</b>		<b>Res Party Contact:</b>	MARIE LENTZ
<b>Incident Desc:</b>		<b>Resp Party Title:</b>	DISP. SUPER
<b>Injuries:</b>	N	<b>Resp Party Phone:</b>	732-541-8091
<b>Public Exposure:</b>	N	<b>Resp Party Street:</b>	850 PORT READING AV
<b>Facility Evacuation:</b>	N	<b>Resp Party Munic:</b>	PORT READING
<b>Police at Scene:</b>	N	<b>Resp Party County:</b>	MIDDLESEX
<b>Public Evacuation:</b>	N	<b>Resp Party State:</b>	NJ
<b>Firemen at Scene:</b>	Y	<b>Resp Zip:</b>	
<b>Assis Required:</b>	N	<b>Local Munic Name:</b>	
<b>Road Closed:</b>	No	<b>Local Munic Title:</b>	
<b>Contamination:</b>	Land	<b>Local Munic Phone:</b>	
<b>Receiving Water:</b>		<b>Local Munic Date:</b>	
<b>Wind Direc Speed:</b>	0	<b>Local Munic Time:</b>	
<b>Direction:</b>		<b>Other Name:</b>	
<b>NJSP Name:</b>		<b>Other Title:</b>	
<b>NJSP Title:</b>		<b>Other Phone:</b>	
<b>NJSP Phone:</b>		<b>Other Date:</b>	
<b>NJSP Date:</b>		<b>Other Time:</b>	
<b>NJSP Time:</b>		<b>A1 Name:</b>	
<b>Date Faxed:</b>		<b>A1 Referral:</b>	
<b>Date 1:</b>		<b>A1 Region:</b>	
<b>Date 2:</b>		<b>A1 Phone:</b>	
<b>Date 3:</b>		<b>A1 Date:</b>	
<b>A1 Time:</b>		<b>Moa:</b>	0
<b>A1 Tm:</b>		<b>Drill:</b>	0
<b>A2 Name:</b>		<b>Muni Notify:</b>	0
<b>A2 Referral:</b>		<b>Hazardous:</b>	No
<b>A2 Region:</b>		<b>A2 Phone:</b>	
<b>A2 Date:</b>		<b>A2 Time:</b>	
<b>A2 Tm:</b>		<b>A3 Name:</b>	
<b>A3 Referral:</b>		<b>A3 Region:</b>	
<b>A3 Phone:</b>		<b>A3 Date:</b>	
<b>A3 Time:</b>		<b>A3 Tm:</b>	
<b>Date Printed:</b>		<b>Date A310:</b>	
<b>Date Updated:</b>			
<b>Comments:</b>			
<b>Status at Scene:</b>	BACK PRESSURE IN VAPOR LINE OF TRUCK CAUSED SPILL. CLEAN UP CREW ON ENROUTE.		

Map Key	Number of Records	Direction	Distance (mi/ft)	Elev/Diff (ft)	Site	DB
---------	-------------------	-----------	------------------	----------------	------	----

**Officials Information**

<b>Name:</b>	NORTH BERGEN TWP	<b>Phone:</b>	201-392-2100
<b>Method:</b>	Office	<b>Date:</b>	29-MAY-99
<b>Notify:</b>	MUNIC	<b>Time:</b>	1826
<b>Offiliate:</b>	LT CERBO		

<b>Name:</b>		<b>Phone:</b>	
<b>Method:</b>	Faxed	<b>Date:</b>	29-MAY-99
<b>Notify:</b>	BFO-CAS	<b>Time:</b>	
<b>Offiliate:</b>	DRPSR		

**Substances Information**

<b>Chem Code:</b>	01274	<b>Identity:</b>	Known
<b>Substance:</b>	GASOLINE	<b>Substate:</b>	Liquid
<b>Spill Type:</b>	Terminated	<b>Sign:</b>	
<b>UNNO:</b>	1203	<b>Amount:</b>	20
<b>TCPA:</b>	N	<b>Unit:</b>	GALS.
<b>HAZMAT:</b>	Y	<b>Verify:</b>	Estimate
<b>Approved:</b>	04-AUG-90	<b>Contained:</b>	Yes

<a href="#"><u>18</u></a>	3 of 3	SW	0.12 / 647.04	32.12 / 23	RENEOTECH INC. 8400 RIVER RD - NORTH BERGEN NJ 07047	SSTS
---------------------------	--------	----	------------------	---------------	--	------

<b>EPA Region:</b>	2
<b>Establishment No:</b>	96626-NJ-1
<b>Est Create Update Date:</b>	
<b>Est Site County:</b>	Hudson
<b>Est Site Country:</b>	USA
<b>Est Mailing Address:</b>	8400 RIVER RD
<b>Est Mailing Address Line 2:</b>	-
<b>Est Mail City:</b>	NORTH BERGEN
<b>Est Mail State:</b>	NJ
<b>Est Mail Zip:</b>	07047
<b>Est Mail Country:</b>	USA
<b>Company Name:</b>	RENEOTECH INC.
<b>Co Site Address Line 1:</b>	8400 River Road
<b>Co Site Address Line 2:</b>	-
<b>Co Site City:</b>	North Bergen
<b>Co Site State:</b>	NJ
<b>Co Site Zip:</b>	07047
<b>Co Site Country:</b>	USA
<b>Co Mailing Address Line 1:</b>	8400 River Road
<b>Co Mail Address Line 2:</b>	-
<b>Co Mail City:</b>	North Bergen
<b>Co Mail State:</b>	NJ
<b>Co Mail Zip:</b>	07047
<b>Co Mail Country:</b>	USA

<a href="#"><u>19</u></a>	1 of 1	N	0.13 / 684.05	6.80 / -2	EDGEWATER BORO MUA PUMPING STATION 3 4 RIVER RD EDGEWATER NJ 07020	NJEMS
---------------------------	--------	---	------------------	--------------	---	-------

<b>Site ID:</b>	282452	<b>Address 1:</b>	3 4 RIVER RD
<b>WMA:</b>	05	<b>Address 2:</b>	
<b>GNIS:</b>	885203	<b>Address 3:</b>	
<b>HUC11:</b>	02030101170	<b>Mun Code:</b>	0213
<b>HUC14:</b>	02030101170010	<b>Mun:</b>	EDGEWATER BORO
<b>SSN:</b>	0213	<b>Municipality:</b>	EDGEWATER BORO
<b>Object ID:</b>	231073	<b>County:</b>	BERGEN
<b>Key:</b>	3400320020	<b>ZIP Code:</b>	07020

Map Key	Number of Records	Direction	Distance (mi/ft)	Elev/Diff (ft)	Site	DB
<b>WMA Name:</b>	Hackensack, Hudson, and Pascack			<b>X Coord No:</b>	632452.0	
<b>Wregion:</b>	1			<b>Y Coord No:</b>	718414.0	
<b>WR Name:</b>	Northeast			<b>Latitude:</b>	40.804601135669	
<b>W Name:</b>	Hudson River			<b>Longitude:</b>	-73.9930763406573	
<b>SW Name:</b>	Hudson River			<b>Coord Orig:</b>	DEP-GIS	
<b>Global ID:</b>	{D3DF849F-90DB-4D57-896C-2FF2E53C93EE}			<b>Coord Sys:</b>	NJ STATE PLANE (NAD83) - USFEET	
<b>Coord Type:</b>	Approx. Addr. Match					

<a href="#">20</a>	1 of 4	N	0.13 / 703.39	7.84 / -1	CVS PHARMACY #8924 65 RIVER RD Edgewater Boro NJ 07020	ALL SITES
<b>Site ID:</b>	456237					
<b>PI ID:</b>	NJR986630960					
<b>Type:</b>	HW GENERATOR					
<b>Program:</b>	Hazardous Waste					

<a href="#">20</a>	2 of 4	N	0.13 / 703.39	7.84 / -1	CVS PHARMACY #8924 65 RIVER RD EDGEWATER NJ 07020	NJEMS
<b>Site ID:</b>	456237		<b>Address 1:</b>		65 RIVER RD	
<b>WMA:</b>	05		<b>Address 2:</b>			
<b>GNIS:</b>	885203		<b>Address 3:</b>			
<b>HUC11:</b>	02030101170		<b>Mun Code:</b>		0213	
<b>HUC14:</b>	02030101170010		<b>Mun:</b>		EDGEWATER BORO	
<b>SSN:</b>	0213		<b>Municipality:</b>		EDGEWATER BORO	
<b>Object ID:</b>	233091		<b>County:</b>		BERGEN	
<b>Key:</b>	3400320020		<b>ZIP Code:</b>		07020	
<b>WMA Name:</b>	Hackensack, Hudson, and Pascack			<b>X Coord No:</b>	632660.0	
<b>Wregion:</b>	1			<b>Y Coord No:</b>	718590.0	
<b>WR Name:</b>	Northeast			<b>Latitude:</b>	40.8050809307727	
<b>W Name:</b>	Hudson River			<b>Longitude:</b>	-73.9923212965744	
<b>SW Name:</b>	Hudson River			<b>Coord Orig:</b>	DEP-GIS	
<b>Global ID:</b>	{ADAD599E-E289-447D-960F-B99EA8DA2CCC}			<b>Coord Sys:</b>	NJ STATE PLANE (NAD83) - USFEET	
<b>Coord Type:</b>	Exact Address Match					

<a href="#">20</a>	3 of 4	N	0.13 / 703.39	7.84 / -1	CVS PHARMACY #8924 65 RIVER RD EDGEWATER NJ 07020	RCRA VSQG
<b>EPA Handler ID:</b>	NJR986630960					
<b>Gen Status Universe:</b>	VSG					
<b>Contact Name:</b>	NICOLE WILKINSON					
<b>Contact Address:</b>	1 , CVS DR MC2340 , , WOONSOCKET , RI, 02895 , US					
<b>Contact Phone No and Ext:</b>	401-770-7132					
<b>Contact Email:</b>	NICOLE.WILKINSON@CVSHEALTH.COM					
<b>Contact Country:</b>	US					
<b>County Name:</b>	BERGEN					
<b>EPA Region:</b>	02					
<b>Land Type:</b>	Private					
<b>Receive Date:</b>	20200227					
<b>Location Latitude:</b>	40.827412					
<b>Location Longitude:</b>	-73.9732					

#### Violation/Evaluation Summary

**Note:** NO RECORDS: As of Jan 2022, there are no Compliance Monitoring and Enforcement (violation) records associated with this facility (EPA ID).

Map Key	Number of Records	Direction	Distance (mi/ft)	Elev/Diff (ft)	Site	DB
---------	-------------------	-----------	------------------	----------------	------	----

**Handler Summary**

**Importer Activity:** No  
**Mixed Waste Generator:** No  
**Transporter Activity:** No  
**Transfer Facility:** No  
**Onsite Burner Exemption:** No  
**Furnace Exemption:** No  
**Underground Injection Activity:** No  
**Commercial TSD:** No  
**Used Oil Transporter:** No  
**Used Oil Transfer Facility:** No  
**Used Oil Processor:** No  
**Used Oil Refiner:** No  
**Used Oil Burner:** No  
**Used Oil Market Burner:** No  
**Used Oil Spec Marketer:** No

**Hazardous Waste Handler Details**

**Sequence No:** 20  
**Receive Date:** 20120330  
**Handler Name:** CVS PHARMACY #8924  
**Federal Waste Generator Code:** 2  
**Generator Code Description:** Small Quantity Generator  
**Source Type:** Notification

**Waste Code Details**

**Hazardous Waste Code:** D001  
**Waste Code Description:** IGNITABLE WASTE

**Hazardous Waste Code:** D002  
**Waste Code Description:** CORROSIVE WASTE

**Hazardous Waste Code:** D011  
**Waste Code Description:** SILVER

**Hazardous Waste Code:** P001  
**Waste Code Description:** 2H-1-BENZOPYRAN-2-ONE, 4-HYDROXY-3-(3-OXO-1-PHENYLBUTYL)-, & SALTS, WHEN PRESENT AT CONCENTRATIONS GREATER THAN 0.3% (OR) WARFARIN, & SALTS, WHEN PRESENT AT CONCENTRATIONS GREATER THAN 0.3%

**Hazardous Waste Code:** P042  
**Waste Code Description:** 1,2-BENZENEDIOL, 4-[1-HYDROXY-2-(METHYLAMINO)ETHYL]-, (R)- (OR) EPINEPHRINE

**Hazardous Waste Code:** P075  
**Waste Code Description:** NICOTINE, & SALTS (OR) PYRIDINE, 3-(1-METHYL-2-PYRROLIDINYL)-,(S)-, & SALTS

**Hazardous Waste Code:** P081  
**Waste Code Description:** 1,2,3-PROPANETRIOL, TRINITRATE (R) (OR) NITROGLYCERINE (R)

**Hazardous Waste Handler Details**

**Sequence No:** 21  
**Receive Date:** 20130326  
**Handler Name:** CVS PHARMACY #8924  
**Federal Waste Generator Code:** 1  
**Generator Code Description:** Large Quantity Generator  
**Source Type:** Notification

**Waste Code Details**

**Hazardous Waste Code:** D001



<b>Map Key</b>	<b>Number of Records</b>	<b>Direction</b>	<b>Distance (mi/ft)</b>	<b>Elev/Diff (ft)</b>	<b>Site</b>	<b>DB</b>
<b>Waste Code Description:</b>		IGNITABLE WASTE				
<b>Hazardous Waste Code:</b>		D002				
<b>Waste Code Description:</b>		CORROSIVE WASTE				
<b>Hazardous Waste Code:</b>		D009				
<b>Waste Code Description:</b>		MERCURY				
<b>Hazardous Waste Code:</b>		D011				
<b>Waste Code Description:</b>		SILVER				
<b>Hazardous Waste Code:</b>		P001				
<b>Waste Code Description:</b>		2H-1-BENZOPYRAN-2-ONE, 4-HYDROXY-3-(3-OXO-1-PHENYLBUTYL)-, & SALTS, WHEN PRESENT AT CONCENTRATIONS GREATER THAN 0.3% (OR) WARFARIN, & SALTS, WHEN PRESENT AT CONCENTRATIONS GREATER THAN 0.3%				
<b>Hazardous Waste Code:</b>		P042				
<b>Waste Code Description:</b>		1,2-BENZENEDIOL, 4-[1-HYDROXY-2-(METHYLAMINO)ETHYL]-, (R)- (OR) EPINEPHRINE				
<b>Hazardous Waste Code:</b>		P075				
<b>Waste Code Description:</b>		NICOTINE, & SALTS (OR) PYRIDINE, 3-(1-METHYL-2-PYRROLIDINYL)-,(S)-, & SALTS				
<b>Hazardous Waste Code:</b>		P081				
<b>Waste Code Description:</b>		1,2,3-PROPANETRIOL, TRINITRATE (R) (OR) NITROGLYCERINE (R)				

**Hazardous Waste Handler Details**

**Sequence No:** 1  
**Receive Date:** 20140410  
**Handler Name:** CVS PHARMACY #8924  
**Federal Waste Generator Code:** 1  
**Generator Code Description:** Large Quantity Generator  
**Source Type:** Annual/Biennial Report update with Notification

**Waste Code Details**

**Hazardous Waste Code:** D001  
**Waste Code Description:** IGNITABLE WASTE

**Hazardous Waste Code:** D002  
**Waste Code Description:** CORROSIVE WASTE

**Hazardous Waste Code:** D004  
**Waste Code Description:** ARSENIC

**Hazardous Waste Code:** D005  
**Waste Code Description:** BARIUM

**Hazardous Waste Code:** D006  
**Waste Code Description:** CADMIUM

**Hazardous Waste Code:** D007  
**Waste Code Description:** CHROMIUM

**Hazardous Waste Code:** D008  
**Waste Code Description:** LEAD

**Hazardous Waste Code:** D009  
**Waste Code Description:** MERCURY

**Hazardous Waste Code:** D010  
**Waste Code Description:** SELENIUM

**Hazardous Waste Code:** D011  
**Waste Code Description:** SILVER

**Hazardous Waste Code:** D016

<b>Map Key</b>	<b>Number of Records</b>	<b>Direction</b>	<b>Distance (mi/ft)</b>	<b>Elev/Diff (ft)</b>	<b>Site</b>	<b>DB</b>
<b>Waste Code Description:</b>			2,4-D (2,4-DICHLOROPHENOXYACETIC ACID)			
<b>Hazardous Waste Code:</b>			D018			
<b>Waste Code Description:</b>			BENZENE			
<b>Hazardous Waste Code:</b>			D024			
<b>Waste Code Description:</b>			M-CRESOL			
<b>Hazardous Waste Code:</b>			D026			
<b>Waste Code Description:</b>			CRESOL			
<b>Hazardous Waste Code:</b>			D027			
<b>Waste Code Description:</b>			1,4-DICHLOROBENZENE			
<b>Hazardous Waste Code:</b>			D035			
<b>Waste Code Description:</b>			METHYL ETHYL KETONE			
<b>Hazardous Waste Code:</b>			D039			
<b>Waste Code Description:</b>			TETRACHLOROETHYLENE			
<b>Hazardous Waste Code:</b>			P001			
<b>Waste Code Description:</b>			2H-1-BENZOPYRAN-2-ONE, 4-HYDROXY-3-(3-OXO-1-PHENYLBUTYL)-, & SALTS, WHEN PRESENT AT CONCENTRATIONS GREATER THAN 0.3% (OR) WARFARIN, & SALTS, WHEN PRESENT AT CONCENTRATIONS GREATER THAN 0.3%			
<b>Hazardous Waste Code:</b>			P012			
<b>Waste Code Description:</b>			ARSENIC OXIDE AS2O3 (OR) ARSENIC TRIOXIDE			
<b>Hazardous Waste Code:</b>			P075			
<b>Waste Code Description:</b>			NICOTINE, & SALTS (OR) PYRIDINE, 3-(1-METHYL-2-PYRROLIDINYL)-,(S)-, & SALTS			
<b>Hazardous Waste Code:</b>			P081			
<b>Waste Code Description:</b>			1,2,3-PROPANETRIOL, TRINITRATE (R) (OR) NITROGLYCERINE (R)			
<b>Hazardous Waste Code:</b>			P188			
<b>Waste Code Description:</b>			BENZOIC ACID, 2-HYDROXY-, COMPD. WITH (3AS-CIS)-1,2,3,3A,8,8A-HEXAHYDRO-1,3A,8-TRIMETHYLPYRROLO[2,3-B]INDOL-5-YL METHYLCARBAMATE ESTER (1:1) (OR) PHYSOSTIGMINE SALICYLATE			
<b>Hazardous Waste Code:</b>			U002			
<b>Waste Code Description:</b>			2-PROPANONE (I) (OR) ACETONE (I)			
<b>Hazardous Waste Code:</b>			U010			
<b>Waste Code Description:</b>			AZIRINO [2',3':3,4]PYRROLO[1,2-A]INDOLE-4,7-DIONE, 6-AMINO-8-[[[(AMINOCARBONYL)OXY]METHYL]-1,1A,2,8,8A,8B-HEXAHYDRO-8A-METHOXY-5-METHYL-, [1AS-(1AALPHA, 8BETA, 8AALPHA, 8BALPHA)]- (OR) MITOMYCIN C			
<b>Hazardous Waste Code:</b>			U031			
<b>Waste Code Description:</b>			1-BUTANOL (I) (OR) N-BUTYL ALCOHOL (I)			
<b>Hazardous Waste Code:</b>			U034			
<b>Waste Code Description:</b>			ACETALDEHYDE, TRICHLORO- (OR) CHLORAL			
<b>Hazardous Waste Code:</b>			U035			
<b>Waste Code Description:</b>			BENZENE BUTANOIC ACID, 4-[BIS(2-CHLOROETHYL)AMINO]- (OR) CHLORAMBUCIL			
<b>Hazardous Waste Code:</b>			U044			
<b>Waste Code Description:</b>			CHLOROFORM (OR) METHANE, TRICHLORO-			
<b>Hazardous Waste Code:</b>			U058			
<b>Waste Code Description:</b>			2H-1,3,2-OXAZAPHOSPHORIN-2-AMINE, N,N-BIS(2-CHLOROETHYL)TETRAHYDRO-, 2-OXIDE (OR) CYCLOPHOSPHAMIDE			
<b>Hazardous Waste Code:</b>			U059			
<b>Waste Code Description:</b>			5,12-NAPHTHACENEDIONE, 8-ACETYL-10-[(3-AMINO-2,3,6-TRIDEOXY)-ALPHA-L-LYXO-HEXOPYRANOSYL] OXY]-7,8,9,10-TETRAHYDRO-6,8,11-TRIHYDROXY-1-METHOXY-, (8S-CIS)- (OR) DAUNOMYCIN			
<b>Hazardous Waste Code:</b>			U070			
<b>Waste Code Description:</b>			BENZENE, 1,2-DICHLORO- (OR) O-DICHLOROBENZENE			

<b>Map Key</b>	<b>Number of Records</b>	<b>Direction</b>	<b>Distance (mi/ft)</b>	<b>Elev/Diff (ft)</b>	<b>Site</b>	<b>DB</b>
<b>Hazardous Waste Code:</b>					U072	
<b>Waste Code Description:</b>					BENZENE, 1,4-DICHLORO- (OR) P-DICHLOROBENZENE	
<b>Hazardous Waste Code:</b>					U089	
<b>Waste Code Description:</b>					DIETHYLSTILBESTEROL (OR) PHENOL, 4,4'-(1,2-DIETHYL-1,2-ETHENEDIYL)BIS, (E)-	
<b>Hazardous Waste Code:</b>					U122	
<b>Waste Code Description:</b>					FORMALDEHYDE	
<b>Hazardous Waste Code:</b>					U129	
<b>Waste Code Description:</b>					CYCLOHEXANE, 1,2,3,4,5,6-HEXACHLORO-, (1ALPHA, 2ALPHA, 3BETA, 4ALPHA, 5ALPHA, 6BETA)- (OR) LINDANE	
<b>Hazardous Waste Code:</b>					U132	
<b>Waste Code Description:</b>					HEXACHLOROPHENE (OR) PHENOL, 2,2'-METHYLENEBIS[3,4,6-TRICHLORO-	
<b>Hazardous Waste Code:</b>					U150	
<b>Waste Code Description:</b>					L-PHENYLALANINE, 4-[BIS(2-CHLOROETHYL)AMINO]- (OR) MELPHALAN	
<b>Hazardous Waste Code:</b>					U151	
<b>Waste Code Description:</b>					MERCURY	
<b>Hazardous Waste Code:</b>					U154	
<b>Waste Code Description:</b>					METHANOL (I) (OR) METHYL ALCOHOL (I)	
<b>Hazardous Waste Code:</b>					U165	
<b>Waste Code Description:</b>					NAPHTHALENE	
<b>Hazardous Waste Code:</b>					U188	
<b>Waste Code Description:</b>					PHENOL	
<b>Hazardous Waste Code:</b>					U200	
<b>Waste Code Description:</b>					RESERPINE (OR) YOHIMBAN-16-CARBOXYLIC ACID, 11,17-DIMETHOXY-18-[(3,4,5-TRIMETHOXYBENZOYL) OXY]-, METHYL ESTER, (3BETA, 16BETA, 17ALPHA, 18BETA, 20ALPHA)-	
<b>Hazardous Waste Code:</b>					U201	
<b>Waste Code Description:</b>					1,3-BENZENEDIOL (OR) RESORCINOL	
<b>Hazardous Waste Code:</b>					U204	
<b>Waste Code Description:</b>					SELENIOUS ACID (OR) SELENIUM DIOXIDE	
<b>Hazardous Waste Code:</b>					U205	
<b>Waste Code Description:</b>					SELENIUM SULFIDE (OR) SELENIUM SULFIDE SES2 (R,T)	
<b>Hazardous Waste Code:</b>					U206	
<b>Waste Code Description:</b>					D-GLUCOSE, 2-DEOXY-2-[(METHYLNITROSOAMINO)-CARBONYL]AMINO]- (OR) GLUCOPYRANOSE, 2-DEOXY-2-(3-METHYL-3-NITROSOUREIDO)-,D- (OR) STREPTOZOTOCIN	
<b>Hazardous Waste Code:</b>					U210	
<b>Waste Code Description:</b>					ETHENE, TETRACHLORO- (OR) TETRACHLOROETHYLENE	
<b>Hazardous Waste Code:</b>					U279	
<b>Waste Code Description:</b>					CARBARYL (OR) 1-NAPHTHALENOL, METHYLCARBAMATE	
<b>Hazardous Waste Code:</b>					U411	
<b>Waste Code Description:</b>					PHENOL, 2-(1-METHYLETHOXY)-, METHYLCARBAMATE (OR) PROPOXUR	

**Hazardous Waste Handler Details**

**Sequence No:** 22  
**Receive Date:** 20140620  
**Handler Name:** CVS PHARMACY #8924  
**Federal Waste Generator Code:** 1  
**Generator Code Description:** Large Quantity Generator  
**Source Type:** Notification

<b>Map Key</b>	<b>Number of Records</b>	<b>Direction</b>	<b>Distance (mi/ft)</b>	<b>Elev/Diff (ft)</b>	<b>Site</b>	<b>DB</b>
<b><u>Waste Code Details</u></b>						
<b>Hazardous Waste Code:</b>					D001	
<b>Waste Code Description:</b>					IGNITABLE WASTE	
<b>Hazardous Waste Code:</b>					D002	
<b>Waste Code Description:</b>					CORROSIVE WASTE	
<b>Hazardous Waste Code:</b>					D007	
<b>Waste Code Description:</b>					CHROMIUM	
<b>Hazardous Waste Code:</b>					D009	
<b>Waste Code Description:</b>					MERCURY	
<b>Hazardous Waste Code:</b>					D010	
<b>Waste Code Description:</b>					SELENIUM	
<b>Hazardous Waste Code:</b>					D011	
<b>Waste Code Description:</b>					SILVER	
<b>Hazardous Waste Code:</b>					D024	
<b>Waste Code Description:</b>					M-CRESOL	
<b>Hazardous Waste Code:</b>					D026	
<b>Waste Code Description:</b>					CRESOL	
<b>Hazardous Waste Code:</b>					P001	
<b>Waste Code Description:</b>					2H-1-BENZOPYRAN-2-ONE, 4-HYDROXY-3-(3-OXO-1-PHENYLBUTYL)-, & SALTS, WHEN PRESENT AT CONCENTRATIONS GREATER THAN 0.3% (OR) WARFARIN, & SALTS, WHEN PRESENT AT CONCENTRATIONS GREATER THAN 0.3%	
<b>Hazardous Waste Code:</b>					P075	
<b>Waste Code Description:</b>					NICOTINE, & SALTS (OR) PYRIDINE, 3-(1-METHYL-2-PYRROLIDINYL)-,(S)-, & SALTS	
<b>Hazardous Waste Code:</b>					P081	
<b>Waste Code Description:</b>					1,2,3-PROPANETRIOL, TRINITRATE (R) (OR) NITROGLYCERINE (R)	
<b>Hazardous Waste Code:</b>					P188	
<b>Waste Code Description:</b>					BENZOIC ACID, 2-HYDROXY-, COMPD. WITH (3AS-CIS)-1,2,3,3A,8,8A-HEXAHYDRO-1,3A,8-TRIMETHYLPYRROLO[2,3-B]INDOL-5-YL METHYLCARBAMATE ESTER (1:1) (OR) PHYSOSTIGMINE SALICYLATE	
<b>Hazardous Waste Code:</b>					U034	
<b>Waste Code Description:</b>					ACETALDEHYDE, TRICHLORO- (OR) CHLORAL	
<b>Hazardous Waste Code:</b>					U035	
<b>Waste Code Description:</b>					BENZENE BUTANOIC ACID, 4-[BIS(2-CHLOROETHYL)AMINO]- (OR) CHLORAMBUCIL	
<b>Hazardous Waste Code:</b>					U058	
<b>Waste Code Description:</b>					2H-1,3,2-OXAZAPHOSPHORIN-2-AMINE, N,N-BIS(2-CHLOROETHYL)TETRAHYDRO-, 2-OXIDE (OR) CYCLOPHOSPHAMIDE	
<b>Hazardous Waste Code:</b>					U122	
<b>Waste Code Description:</b>					FORMALDEHYDE	
<b>Hazardous Waste Code:</b>					U129	
<b>Waste Code Description:</b>					CYCLOHEXANE, 1,2,3,4,5,6-HEXACHLORO-, (1ALPHA, 2ALPHA, 3BETA, 4ALPHA, 5ALPHA, 6BETA)- (OR) LINDANE	
<b>Hazardous Waste Code:</b>					U132	
<b>Waste Code Description:</b>					HEXACHLOROPHENE (OR) PHENOL, 2,2'-METHYLENEBIS[3,4,6-TRICHLORO-	
<b>Hazardous Waste Code:</b>					U150	
<b>Waste Code Description:</b>					L-PHENYLALANINE, 4-[BIS(2-CHLOROETHYL)AMINO]- (OR) MELPHALAN	
<b>Hazardous Waste Code:</b>					U165	
<b>Waste Code Description:</b>					NAPHTHALENE	
<b>Hazardous Waste Code:</b>					U188	

<b>Map Key</b>	<b>Number of Records</b>	<b>Direction</b>	<b>Distance (mi/ft)</b>	<b>Elev/Diff (ft)</b>	<b>Site</b>	<b>DB</b>
<b>Waste Code Description:</b>		PHENOL				
<b>Hazardous Waste Code:</b>		U205				
<b>Waste Code Description:</b>		SELENIUM SULFIDE (OR) SELENIUM SULFIDE SES2 (R,T)				
<b><u>Hazardous Waste Handler Details</u></b>						
<b>Sequence No:</b>		2				
<b>Receive Date:</b>		20160309				
<b>Handler Name:</b>		CVS PHARMACY #8924				
<b>Federal Waste Generator Code:</b>		1				
<b>Generator Code Description:</b>		Large Quantity Generator				
<b>Source Type:</b>		Annual/Biennial Report update with Notification				
<b><u>Waste Code Details</u></b>						
<b>Hazardous Waste Code:</b>		D001				
<b>Waste Code Description:</b>		IGNITABLE WASTE				
<b>Hazardous Waste Code:</b>		D002				
<b>Waste Code Description:</b>		CORROSIVE WASTE				
<b>Hazardous Waste Code:</b>		D007				
<b>Waste Code Description:</b>		CHROMIUM				
<b>Hazardous Waste Code:</b>		D009				
<b>Waste Code Description:</b>		MERCURY				
<b>Hazardous Waste Code:</b>		D010				
<b>Waste Code Description:</b>		SELENIUM				
<b>Hazardous Waste Code:</b>		D011				
<b>Waste Code Description:</b>		SILVER				
<b>Hazardous Waste Code:</b>		P001				
<b>Waste Code Description:</b>		2H-1-BENZOPYRAN-2-ONE, 4-HYDROXY-3-(3-OXO-1-PHENYLBUTYL)-, & SALTS, WHEN PRESENT AT CONCENTRATIONS GREATER THAN 0.3% (OR) WARFARIN, & SALTS, WHEN PRESENT AT CONCENTRATIONS GREATER THAN 0.3%				
<b>Hazardous Waste Code:</b>		P075				
<b>Waste Code Description:</b>		NICOTINE, & SALTS (OR) PYRIDINE, 3-(1-METHYL-2-PYRROLIDINYL)-,(S)-, & SALTS				
<b>Hazardous Waste Code:</b>		U002				
<b>Waste Code Description:</b>		2-PROPANONE (I) (OR) ACETONE (I)				

**Hazardous Waste Handler Details**

**Sequence No:** 23  
**Receive Date:** 20160403  
**Handler Name:** CVS PHARMACY #8924  
**Federal Waste Generator Code:** 1  
**Generator Code Description:** Large Quantity Generator  
**Source Type:** Notification

**Waste Code Details**

**Hazardous Waste Code:** D001  
**Waste Code Description:** IGNITABLE WASTE

**Hazardous Waste Code:** D002  
**Waste Code Description:** CORROSIVE WASTE

**Hazardous Waste Code:** D007  
**Waste Code Description:** CHROMIUM

<b>Map Key</b>	<b>Number of Records</b>	<b>Direction</b>	<b>Distance (mi/ft)</b>	<b>Elev/Diff (ft)</b>	<b>Site</b>	<b>DB</b>
<b>Hazardous Waste Code:</b>		D009				
<b>Waste Code Description:</b>		MERCURY				
<b>Hazardous Waste Code:</b>		D010				
<b>Waste Code Description:</b>		SELENIUM				
<b>Hazardous Waste Code:</b>		D011				
<b>Waste Code Description:</b>		SILVER				
<b>Hazardous Waste Code:</b>		P001				
<b>Waste Code Description:</b>		2H-1-BENZOPYRAN-2-ONE, 4-HYDROXY-3-(3-OXO-1-PHENYLBUTYL)-, & SALTS, WHEN PRESENT AT CONCENTRATIONS GREATER THAN 0.3% (OR) WARFARIN, & SALTS, WHEN PRESENT AT CONCENTRATIONS GREATER THAN 0.3%				
<b>Hazardous Waste Code:</b>		P075				
<b>Waste Code Description:</b>		NICOTINE, & SALTS (OR) PYRIDINE, 3-(1-METHYL-2-PYRROLIDINYL)-,(S)-, & SALTS				
<b>Hazardous Waste Code:</b>		U002				
<b>Waste Code Description:</b>		2-PROPANONE (I) (OR) ACETONE (I)				

**Hazardous Waste Handler Details**

**Sequence No:** 3  
**Receive Date:** 20180209  
**Handler Name:** CVS PHARMACY #8924  
**Federal Waste Generator Code:** 1  
**Generator Code Description:** Large Quantity Generator  
**Source Type:** Annual/Biennial Report update with Notification

**Waste Code Details**

**Hazardous Waste Code:** D001  
**Waste Code Description:** IGNITABLE WASTE

**Hazardous Waste Code:** D002  
**Waste Code Description:** CORROSIVE WASTE

**Hazardous Waste Code:** D007  
**Waste Code Description:** CHROMIUM

**Hazardous Waste Code:** D010  
**Waste Code Description:** SELENIUM

**Hazardous Waste Code:** P001  
**Waste Code Description:** 2H-1-BENZOPYRAN-2-ONE, 4-HYDROXY-3-(3-OXO-1-PHENYLBUTYL)-, & SALTS, WHEN PRESENT AT CONCENTRATIONS GREATER THAN 0.3% (OR) WARFARIN, & SALTS, WHEN PRESENT AT CONCENTRATIONS GREATER THAN 0.3%

**Hazardous Waste Code:** P075  
**Waste Code Description:** NICOTINE, & SALTS (OR) PYRIDINE, 3-(1-METHYL-2-PYRROLIDINYL)-,(S)-, & SALTS

**Hazardous Waste Code:** U002  
**Waste Code Description:** 2-PROPANONE (I) (OR) ACETONE (I)

**Hazardous Waste Handler Details**

**Sequence No:** 24  
**Receive Date:** 20180918  
**Handler Name:** CVS PHARMACY #8924  
**Federal Waste Generator Code:** 1  
**Generator Code Description:** Large Quantity Generator  
**Source Type:** Notification



<b>Map Key</b>	<b>Number of Records</b>	<b>Direction</b>	<b>Distance (mi/ft)</b>	<b>Elev/Diff (ft)</b>	<b>Site</b>	<b>DB</b>
----------------	--------------------------	------------------	-------------------------	-----------------------	-------------	-----------

**Waste Code Details**

<b>Hazardous Waste Code:</b>	D001
<b>Waste Code Description:</b>	IGNITABLE WASTE
<b>Hazardous Waste Code:</b>	D002
<b>Waste Code Description:</b>	CORROSIVE WASTE
<b>Hazardous Waste Code:</b>	D007
<b>Waste Code Description:</b>	CHROMIUM
<b>Hazardous Waste Code:</b>	D010
<b>Waste Code Description:</b>	SELENIUM
<b>Hazardous Waste Code:</b>	P001
<b>Waste Code Description:</b>	2H-1-BENZOPYRAN-2-ONE, 4-HYDROXY-3-(3-OXO-1-PHENYLBUTYL)-, & SALTS, WHEN PRESENT AT CONCENTRATIONS GREATER THAN 0.3% (OR) WARFARIN, & SALTS, WHEN PRESENT AT CONCENTRATIONS GREATER THAN 0.3%
<b>Hazardous Waste Code:</b>	P075
<b>Waste Code Description:</b>	NICOTINE, & SALTS (OR) PYRIDINE, 3-(1-METHYL-2-PYRROLIDINYL)-,(S)-, & SALTS
<b>Hazardous Waste Code:</b>	U002
<b>Waste Code Description:</b>	2-PROPANONE (I) (OR) ACETONE (I)

**Hazardous Waste Handler Details**

<b>Sequence No:</b>	25
<b>Receive Date:</b>	20190118
<b>Handler Name:</b>	CVS PHARMACY #8924
<b>Federal Waste Generator Code:</b>	3
<b>Generator Code Description:</b>	Very Small Quantity Generator
<b>Source Type:</b>	Notification

**Waste Code Details**

<b>Hazardous Waste Code:</b>	D001
<b>Waste Code Description:</b>	IGNITABLE WASTE
<b>Hazardous Waste Code:</b>	D002
<b>Waste Code Description:</b>	CORROSIVE WASTE
<b>Hazardous Waste Code:</b>	D004
<b>Waste Code Description:</b>	ARSENIC
<b>Hazardous Waste Code:</b>	D005
<b>Waste Code Description:</b>	BARIUM
<b>Hazardous Waste Code:</b>	D006
<b>Waste Code Description:</b>	CADMIUM
<b>Hazardous Waste Code:</b>	D007
<b>Waste Code Description:</b>	CHROMIUM
<b>Hazardous Waste Code:</b>	D008
<b>Waste Code Description:</b>	LEAD
<b>Hazardous Waste Code:</b>	D009
<b>Waste Code Description:</b>	MERCURY
<b>Hazardous Waste Code:</b>	D010
<b>Waste Code Description:</b>	SELENIUM
<b>Hazardous Waste Code:</b>	D011
<b>Waste Code Description:</b>	SILVER

<b>Map Key</b>	<b>Number of Records</b>	<b>Direction</b>	<b>Distance (mi/ft)</b>	<b>Elev/Diff (ft)</b>	<b>Site</b>	<b>DB</b>
<b>Hazardous Waste Code:</b> <b>Waste Code Description:</b>			D016 2,4-D (2,4-DICHLOROPHENOXYACETIC ACID)			
<b>Hazardous Waste Code:</b> <b>Waste Code Description:</b>			D018 BENZENE			
<b>Hazardous Waste Code:</b> <b>Waste Code Description:</b>			D024 M-CRESOL			
<b>Hazardous Waste Code:</b> <b>Waste Code Description:</b>			D027 1,4-DICHLOROBENZENE			
<b>Hazardous Waste Code:</b> <b>Waste Code Description:</b>			D035 METHYL ETHYL KETONE			
<b>Hazardous Waste Code:</b> <b>Waste Code Description:</b>			D039 TETRACHLOROETHYLENE			
<b>Hazardous Waste Code:</b> <b>Waste Code Description:</b>			P001 2H-1-BENZOPYRAN-2-ONE, 4-HYDROXY-3-(3-OXO-1-PHENYLBUTYL)-, & SALTS, WHEN PRESENT AT CONCENTRATIONS GREATER THAN 0.3% (OR) WARFARIN, & SALTS, WHEN PRESENT AT CONCENTRATIONS GREATER THAN 0.3%			
<b>Hazardous Waste Code:</b> <b>Waste Code Description:</b>			P012 ARSENIC OXIDE AS2O3 (OR) ARSENIC TRIOXIDE			
<b>Hazardous Waste Code:</b> <b>Waste Code Description:</b>			P075 NICOTINE, & SALTS (OR) PYRIDINE, 3-(1-METHYL-2-PYRROLIDINYL)-(S)-, & SALTS			
<b>Hazardous Waste Code:</b> <b>Waste Code Description:</b>			P188 BENZOIC ACID, 2-HYDROXY-, COMPD. WITH (3AS-CIS)-1,2,3,3A,8,8A-HEXAHYDRO-1,3A,8-TRIMETHYLPYRROLO[2,3-B]INDOL-5-YL METHYLCARBAMATE ESTER (1:1) (OR) PHYSOSTIGMINE SALICYLATE			
<b>Hazardous Waste Code:</b> <b>Waste Code Description:</b>			U002 2-PROPANONE (I) (OR) ACETONE (I)			
<b>Hazardous Waste Code:</b> <b>Waste Code Description:</b>			U010 AZIRINO [2',3':3,4]PYRROLO[1,2-A]INDOLE-4,7-DIONE, 6-AMINO-8-[[[AMINOCARBONYL)OXY]METHYL]-1,1A,2,8,8A,8B-HEXAHYDRO-8A-METHOXY-5-METHYL-, [1AS-(1AALPHA, 8BETA, 8AALPHA, 8BALPHA)]- (OR) MITOMYCIN C			
<b>Hazardous Waste Code:</b> <b>Waste Code Description:</b>			U031 1-BUTANOL (I) (OR) N-BUTYL ALCOHOL (I)			
<b>Hazardous Waste Code:</b> <b>Waste Code Description:</b>			U034 ACETALDEHYDE, TRICHLORO- (OR) CHLORAL			
<b>Hazardous Waste Code:</b> <b>Waste Code Description:</b>			U035 BENZENE BUTANOIC ACID, 4-[BIS(2-CHLOROETHYL)AMINO]- (OR) CHLORAMBUCIL			
<b>Hazardous Waste Code:</b> <b>Waste Code Description:</b>			U044 CHLOROFORM (OR) METHANE, TRICHLORO-			
<b>Hazardous Waste Code:</b> <b>Waste Code Description:</b>			U058 2H-1,3,2-OXAZAPHOSPHORIN-2-AMINE, N,N-BIS(2-CHLOROETHYL)TETRAHYDRO-, 2-OXIDE (OR) CYCLOPHOSPHAMIDE			
<b>Hazardous Waste Code:</b> <b>Waste Code Description:</b>			U059 5,12-NAPHTHACENEDIONE, 8-ACETYL-10-[(3-AMINO-2,3,6-TRIDEOXY)-ALPHA-L-LYXO-HEXOPYRANOSYL)OXY]-7,8,9,10-TETRAHYDRO-6,8,11-TRIHYDROXY-1-METHOXY-, (8S-CIS)- (OR) DAUNOMYCIN			
<b>Hazardous Waste Code:</b> <b>Waste Code Description:</b>			U070 BENZENE, 1,2-DICHLORO- (OR) O-DICHLOROBENZENE			
<b>Hazardous Waste Code:</b> <b>Waste Code Description:</b>			U072 BENZENE, 1,4-DICHLORO- (OR) P-DICHLOROBENZENE			
<b>Hazardous Waste Code:</b>			U089			

<b>Map Key</b>	<b>Number of Records</b>	<b>Direction</b>	<b>Distance (mi/ft)</b>	<b>Elev/Diff (ft)</b>	<b>Site</b>	<b>DB</b>
<b>Waste Code Description:</b>					DIETHYLSTILBESTEROL (OR) PHENOL, 4,4'-(1,2-DIETHYL-1,2-ETHENEDIYL)BIS, (E)-	
<b>Hazardous Waste Code:</b>				U122		
<b>Waste Code Description:</b>					FORMALDEHYDE	
<b>Hazardous Waste Code:</b>				U129		
<b>Waste Code Description:</b>					CYCLOHEXANE, 1,2,3,4,5,6-HEXACHLORO-, (1ALPHA, 2ALPHA, 3BETA, 4ALPHA, 5ALPHA, 6BETA)- (OR) LINDANE	
<b>Hazardous Waste Code:</b>				U132		
<b>Waste Code Description:</b>					HEXACHLOROPHENE (OR) PHENOL, 2,2'-METHYLENEBIS[3,4,6-TRICHLORO-	
<b>Hazardous Waste Code:</b>				U150		
<b>Waste Code Description:</b>					L-PHENYLALANINE, 4-[BIS(2-CHLOROETHYL)AMINO]- (OR) MELPHALAN	
<b>Hazardous Waste Code:</b>				U151		
<b>Waste Code Description:</b>					MERCURY	
<b>Hazardous Waste Code:</b>				U154		
<b>Waste Code Description:</b>					METHANOL (I) (OR) METHYL ALCOHOL (I)	
<b>Hazardous Waste Code:</b>				U165		
<b>Waste Code Description:</b>					NAPHTHALENE	
<b>Hazardous Waste Code:</b>				U188		
<b>Waste Code Description:</b>					PHENOL	
<b>Hazardous Waste Code:</b>				U200		
<b>Waste Code Description:</b>					RESERPINE (OR) YOHIMBAN-16-CARBOXYLIC ACID, 11,17-DIMETHOXY-18-[(3,4,5-TRIMETHOXYBENZOYL) OXY]-, METHYL ESTER, (3BETA, 16BETA, 17ALPHA, 18BETA, 20ALPHA)-	
<b>Hazardous Waste Code:</b>				U201		
<b>Waste Code Description:</b>					1,3-BENZENEDIOL (OR) RESORCINOL	
<b>Hazardous Waste Code:</b>				U204		
<b>Waste Code Description:</b>					SELENIOUS ACID (OR) SELENIUM DIOXIDE	
<b>Hazardous Waste Code:</b>				U205		
<b>Waste Code Description:</b>					SELENIUM SULFIDE (OR) SELENIUM SULFIDE SES2 (R,T)	
<b>Hazardous Waste Code:</b>				U206		
<b>Waste Code Description:</b>					D-GLUCOSE, 2-DEOXY-2-[(METHYLNITROSOAMINO)-CARBONYL]AMINO]- (OR) GLUCOPYRANOSE, 2-DEOXY-2-(3-METHYL-3-NITROSOUREIDO)-,D- (OR) STREPTOZOTOCIN	
<b>Hazardous Waste Code:</b>				U210		
<b>Waste Code Description:</b>					ETHENE, TETRACHLORO- (OR) TETRACHLOROETHYLENE	
<b>Hazardous Waste Code:</b>				U279		
<b>Waste Code Description:</b>					CARBARYL (OR) 1-NAPHTHALENOL, METHYLCARBAMATE	
<b>Hazardous Waste Code:</b>				U411		
<b>Waste Code Description:</b>					PHENOL, 2-(1-METHYLETHOXY)-, METHYLCARBAMATE (OR) PROPOXUR	

**Hazardous Waste Handler Details**

**Sequence No:** 26  
**Receive Date:** 20190925  
**Handler Name:** CVS PHARMACY #8924  
**Federal Waste Generator Code:** 3  
**Generator Code Description:** Very Small Quantity Generator  
**Source Type:** Notification

**Waste Code Details**

**Hazardous Waste Code:** D001  
**Waste Code Description:** IGNITABLE WASTE

<b>Map Key</b>	<b>Number of Records</b>	<b>Direction</b>	<b>Distance (mi/ft)</b>	<b>Elev/Diff (ft)</b>	<b>Site</b>	<b>DB</b>
<b>Hazardous Waste Code:</b>			D002			
<b>Waste Code Description:</b>			CORROSIVE WASTE			
<b>Hazardous Waste Code:</b>			D007			
<b>Waste Code Description:</b>			CHROMIUM			
<b>Hazardous Waste Code:</b>			D010			
<b>Waste Code Description:</b>			SELENIUM			
<b>Hazardous Waste Code:</b>			U002			
<b>Waste Code Description:</b>			2-PROPANONE (I) (OR) ACETONE (I)			
<b>Hazardous Waste Code:</b>			U129			
<b>Waste Code Description:</b>			CYCLOHEXANE, 1,2,3,4,5,6-HEXACHLORO-, (1ALPHA, 2ALPHA, 3BETA, 4ALPHA, 5ALPHA, 6BETA)- (OR) LINDANE			
<b>Hazardous Waste Code:</b>			U165			
<b>Waste Code Description:</b>			NAPHTHALENE			
<b>Hazardous Waste Code:</b>			U188			
<b>Waste Code Description:</b>			PHENOL			
<b>Hazardous Waste Code:</b>			U205			
<b>Waste Code Description:</b>			SELENIUM SULFIDE (OR) SELENIUM SULFIDE SES2 (R,T)			

**Hazardous Waste Handler Details**

**Sequence No:** 4  
**Receive Date:** 20200227  
**Handler Name:** CVS PHARMACY #8924  
**Federal Waste Generator Code:** 3  
**Generator Code Description:** Very Small Quantity Generator  
**Source Type:** Annual/Biennial Report update with Notification

**Waste Code Details**

**Hazardous Waste Code:** D001  
**Waste Code Description:** IGNITABLE WASTE

**Hazardous Waste Code:** D002  
**Waste Code Description:** CORROSIVE WASTE

**Hazardous Waste Code:** D007  
**Waste Code Description:** CHROMIUM

**Hazardous Waste Code:** D009  
**Waste Code Description:** MERCURY

**Hazardous Waste Code:** D010  
**Waste Code Description:** SELENIUM

**Hazardous Waste Code:** D011  
**Waste Code Description:** SILVER

**Hazardous Waste Code:** D024  
**Waste Code Description:** M-CRESOL

**Hazardous Waste Code:** P001  
**Waste Code Description:** 2H-1-BENZOPYRAN-2-ONE, 4-HYDROXY-3-(3-OXO-1-PHENYLBUTYL)-, & SALTS, WHEN PRESENT AT CONCENTRATIONS GREATER THAN 0.3% (OR) WARFARIN, & SALTS, WHEN PRESENT AT CONCENTRATIONS GREATER THAN 0.3%

**Hazardous Waste Code:** P075  
**Waste Code Description:** NICOTINE, & SALTS (OR) PYRIDINE, 3-(1-METHYL-2-PYRROLIDINYL)-,(S)-, & SALTS

**Hazardous Waste Code:** U002  
**Waste Code Description:** 2-PROPANONE (I) (OR) ACETONE (I)

Map Key	Number of Records	Direction	Distance (mi/ft)	Elev/Diff (ft)	Site	DB
---------	-------------------	-----------	------------------	----------------	------	----

<b>Hazardous Waste Code:</b>	U129					
<b>Waste Code Description:</b>	CYCLOHEXANE, 1,2,3,4,5,6-HEXACHLORO-, (1ALPHA, 2ALPHA, 3BETA, 4ALPHA, 5ALPHA, 6BETA)- (OR) LINDANE					
<b>Hazardous Waste Code:</b>	U165					
<b>Waste Code Description:</b>	NAPHTHALENE					
<b>Hazardous Waste Code:</b>	U205					
<b>Waste Code Description:</b>	SELENIUM SULFIDE (OR) SELENIUM SULFIDE SES2 (R,T)					

**Owner/Operator Details**

<b>Owner/Operator Ind:</b>	Current Owner	<b>Street No:</b>	1401
<b>Type:</b>	Private	<b>Street 1:</b>	BROAD STREET
<b>Name:</b>	EDGEWATER HUDSON LLC	<b>Street 2:</b>	
<b>Date Became Current:</b>	20090630	<b>City:</b>	CLIFTON
<b>Date Ended Current:</b>		<b>State:</b>	NJ
<b>Phone:</b>	973-249-1000	<b>Country:</b>	US
<b>Source Type:</b>	Annual/Biennial Report update with Notification	<b>Zip Code:</b>	07013
<b>Owner/Operator Ind:</b>	Current Owner	<b>Street No:</b>	
<b>Type:</b>	Other	<b>Street 1:</b>	1401 BROAD ST
<b>Name:</b>	EDGEWATER HUDSON LLC	<b>Street 2:</b>	
<b>Date Became Current:</b>	20090630	<b>City:</b>	CLIFTON
<b>Date Ended Current:</b>		<b>State:</b>	NJ
<b>Phone:</b>	973-249-1000	<b>Country:</b>	US
<b>Source Type:</b>	Notification	<b>Zip Code:</b>	07013
<b>Owner/Operator Ind:</b>	Current Owner	<b>Street No:</b>	
<b>Type:</b>	Other	<b>Street 1:</b>	1401 BROAD ST
<b>Name:</b>	EDGEWATER HUDSON LLC	<b>Street 2:</b>	
<b>Date Became Current:</b>	20090630	<b>City:</b>	CLIFTON
<b>Date Ended Current:</b>		<b>State:</b>	NJ
<b>Phone:</b>	401-770-7132	<b>Country:</b>	US
<b>Source Type:</b>	Notification	<b>Zip Code:</b>	07013
<b>Owner/Operator Ind:</b>	Current Operator	<b>Street No:</b>	1
<b>Type:</b>	Private	<b>Street 1:</b>	CVS DR
<b>Name:</b>	NEW JERSEY CVS PHARMACY, L.L.C.	<b>Street 2:</b>	
<b>Date Became Current:</b>	20100919	<b>City:</b>	WOONSOCKET
<b>Date Ended Current:</b>		<b>State:</b>	RI
<b>Phone:</b>	401-765-1500	<b>Country:</b>	US
<b>Source Type:</b>	Annual/Biennial Report update with Notification	<b>Zip Code:</b>	02895
<b>Owner/Operator Ind:</b>	Current Operator	<b>Street No:</b>	1
<b>Type:</b>	Private	<b>Street 1:</b>	CVS DR
<b>Name:</b>	NJ CVS PHARMACY LLC	<b>Street 2:</b>	
<b>Date Became Current:</b>	20100919	<b>City:</b>	WOONSOCKET
<b>Date Ended Current:</b>		<b>State:</b>	RI
<b>Phone:</b>	401-765-1500	<b>Country:</b>	US
<b>Source Type:</b>	Annual/Biennial Report update with Notification	<b>Zip Code:</b>	02895
<b>Owner/Operator Ind:</b>	Current Operator	<b>Street No:</b>	
<b>Type:</b>	Private	<b>Street 1:</b>	
<b>Name:</b>	NEW JERSEY CVS PHARMACY, L.L.C.	<b>Street 2:</b>	
<b>Date Became Current:</b>	20100919	<b>City:</b>	
<b>Date Ended Current:</b>		<b>State:</b>	
<b>Phone:</b>		<b>Country:</b>	
<b>Source Type:</b>	Annual/Biennial Report update with Notification	<b>Zip Code:</b>	
<b>Owner/Operator Ind:</b>	Current Owner	<b>Street No:</b>	1401
<b>Type:</b>	Private	<b>Street 1:</b>	BROAD ST
<b>Name:</b>	EDGEWATER HUDSON LLC	<b>Street 2:</b>	
<b>Date Became Current:</b>	20090630	<b>City:</b>	CLIFTON
<b>Date Ended Current:</b>		<b>State:</b>	NJ
<b>Phone:</b>	401-770-7132	<b>Country:</b>	US
<b>Source Type:</b>	Annual/Biennial Report update with Notification	<b>Zip Code:</b>	07013

Map Key	Number of Records	Direction	Distance (mi/ft)	Elev/Diff (ft)	Site	DB
<b>Owner/Operator Ind:</b>	Current Operator				<b>Street No:</b>	
<b>Type:</b>	Private				<b>Street 1:</b>	1 CVS DR
<b>Name:</b>	NJ CVS PHARMACY LLC				<b>Street 2:</b>	
<b>Date Became Current:</b>	20180918				<b>City:</b>	WOONSOCKET
<b>Date Ended Current:</b>					<b>State:</b>	RI
<b>Phone:</b>	401-765-1500				<b>Country:</b>	US
<b>Source Type:</b>	Notification				<b>Zip Code:</b>	02895
<b>Owner/Operator Ind:</b>	Current Operator				<b>Street No:</b>	
<b>Type:</b>	Private				<b>Street 1:</b>	1401 BROAD ST
<b>Name:</b>	NJ CVS PHARMACY LLC				<b>Street 2:</b>	
<b>Date Became Current:</b>	20100919				<b>City:</b>	CLIFTON
<b>Date Ended Current:</b>					<b>State:</b>	NJ
<b>Phone:</b>	973-249-1000				<b>Country:</b>	US
<b>Source Type:</b>	Notification				<b>Zip Code:</b>	07013
<b>Owner/Operator Ind:</b>	Current Owner				<b>Street No:</b>	
<b>Type:</b>	Other				<b>Street 1:</b>	1401 BROAD ST
<b>Name:</b>	EDGEWATER HUDSON LLC				<b>Street 2:</b>	
<b>Date Became Current:</b>	20180918				<b>City:</b>	CLIFTON
<b>Date Ended Current:</b>					<b>State:</b>	NJ
<b>Phone:</b>	401-770-7132				<b>Country:</b>	US
<b>Source Type:</b>	Notification				<b>Zip Code:</b>	07013
<b>Owner/Operator Ind:</b>	Current Owner				<b>Street No:</b>	1401
<b>Type:</b>	Private				<b>Street 1:</b>	BROAD ST
<b>Name:</b>	EDGEWATER HUDSON LLC				<b>Street 2:</b>	
<b>Date Became Current:</b>	20090630				<b>City:</b>	CLIFTON
<b>Date Ended Current:</b>					<b>State:</b>	NJ
<b>Phone:</b>					<b>Country:</b>	US
<b>Source Type:</b>	Annual/Biennial Report update with Notification				<b>Zip Code:</b>	07013
<b>Owner/Operator Ind:</b>	Current Operator				<b>Street No:</b>	
<b>Type:</b>	Private				<b>Street 1:</b>	1 CVS DR
<b>Name:</b>	NJ CVS PHARMACY LLC				<b>Street 2:</b>	
<b>Date Became Current:</b>	20100919				<b>City:</b>	WOONSOCKET
<b>Date Ended Current:</b>					<b>State:</b>	RI
<b>Phone:</b>	401-765-1500				<b>Country:</b>	US
<b>Source Type:</b>	Notification				<b>Zip Code:</b>	02895

**Historical Handler Details**

**Receive Dt:** 20190925  
**Generator Code Description:** Very Small Quantity Generator  
**Handler Name:** CVS PHARMACY #8924

**Receive Dt:** 20190118  
**Generator Code Description:** Very Small Quantity Generator  
**Handler Name:** CVS PHARMACY #8924

**Receive Dt:** 20180918  
**Generator Code Description:** Large Quantity Generator  
**Handler Name:** CVS PHARMACY #8924

**Receive Dt:** 20180209  
**Generator Code Description:** Large Quantity Generator  
**Handler Name:** CVS PHARMACY #8924

**Receive Dt:** 20160403  
**Generator Code Description:** Large Quantity Generator  
**Handler Name:** CVS PHARMACY #8924

**Receive Dt:** 20160309  
**Generator Code Description:** Large Quantity Generator  
**Handler Name:** CVS PHARMACY #8924

**Receive Dt:** 20140620



Map Key	Number of Records	Direction	Distance (mi/ft)	Elev/Diff (ft)	Site	DB
<b>Generator Code Description:</b> Large Quantity Generator <b>Handler Name:</b> CVS PHARMACY #8924  <b>Receive Dt:</b> 20140410 <b>Generator Code Description:</b> Large Quantity Generator <b>Handler Name:</b> CVS PHARMACY #8924  <b>Receive Dt:</b> 20130326 <b>Generator Code Description:</b> Large Quantity Generator <b>Handler Name:</b> CVS PHARMACY #8924  <b>Receive Dt:</b> 20120330 <b>Generator Code Description:</b> Small Quantity Generator <b>Handler Name:</b> CVS PHARMACY #8924						
<a href="#">20</a>	4 of 4	N	0.13 / 703.39	7.84 / -1	CVS PHARMACY #08924 65 RIVER RD Edgewater Boro NJ 07020	ALL SITES
<b>Site ID:</b> 456237 <b>PI ID:</b> 0358860 <b>Type:</b> MEDICAL WASTE GENERATOR <b>Program:</b> Solid Waste						
<a href="#">21</a>	1 of 1	NNW	0.13 / 704.42	7.18 / -2	GAD LANDSCAPING INC 8917 RIVER RD EDGEWATER NJ 07020	NJEMS
<b>Site ID:</b> 151485 <b>WMA:</b> 05 <b>GNIS:</b> 882223 <b>HUC11:</b> 02030101170 <b>HUC14:</b> 02030101170010 <b>SSN:</b> 0908 <b>Object ID:</b> 232088 <b>Key:</b> 3401752470 <b>WMA Name:</b> Hackensack, Hudson, and Pascack <b>Wregion:</b> 1 <b>WR Name:</b> Northeast <b>W Name:</b> Hudson River <b>SW Name:</b> Hudson River <b>Global ID:</b> {816933BC-9A3D-4FDC-95E4-DA47FB853BA4} <b>Coord Type:</b> GIS Parcel Centroid  <b>Address 1:</b> 8917 RIVER RD <b>Address 2:</b> <b>Address 3:</b> <b>Mun Code:</b> 0908 <b>Mun:</b> NORTH BERGEN TWP <b>Municipality:</b> EDGEWATER BORO <b>County:</b> BERGEN <b>ZIP Code:</b> 07020 <b>X Coord No:</b> 632331.0 <b>Y Coord No:</b> 718524.0 <b>Latitude:</b> 40.8049049912665 <b>Longitude:</b> -73.9935111365214 <b>Coord Orig:</b> DEP-GIS <b>Coord Sys:</b> NJ STATE PLANE (NAD83) - USFEET						
<a href="#">22</a>	1 of 2	SW	0.15 / 778.43	12.83 / 4	NORTH BERGEN TWP BULLS FERRY ROAD & RIVER ROAD BULLS FERRY RD & RIVER RD NORTH BERGEN TWP NJ 07047	NJEMS
<b>Site ID:</b> 95373 <b>WMA:</b> 05 <b>GNIS:</b> 882223 <b>HUC11:</b> 02030101170 <b>HUC14:</b> 02030101170010 <b>SSN:</b> 0908 <b>Object ID:</b> 233703 <b>Key:</b> 3401752470 <b>WMA Name:</b> Hackensack, Hudson, and Pascack <b>Wregion:</b> 1 <b>WR Name:</b> Northeast <b>W Name:</b> Hudson River <b>SW Name:</b> Hudson River <b>Global ID:</b> {27F171C9-A440-492D-872D-38E4161B63F2}  <b>Address 1:</b> BULLS FERRY RD & RIVER RD <b>Address 2:</b> <b>Address 3:</b> <b>Mun Code:</b> 0908 <b>Mun:</b> NORTH BERGEN TWP <b>Municipality:</b> NORTH BERGEN TWP <b>County:</b> HUDSON <b>ZIP Code:</b> 07047 <b>X Coord No:</b> 632197.0 <b>Y Coord No:</b> 716956.0 <b>Latitude:</b> 40.8006031430273 <b>Longitude:</b> -73.99402787642 <b>Coord Orig:</b> DEP-GIS <b>Coord Sys:</b> NJ STATE PLANE (NAD83) - USFEET						

Map Key	Number of Records	Direction	Distance (mi/ft)	Elev/Diff (ft)	Site	DB
---------	-------------------	-----------	------------------	----------------	------	----

Coord Type: Exact Address Match

<a href="#">22</a>	2 of 2	SW	0.15 / 778.43	12.83 / 4	HUDSON CNTY ENG/PERSISTENT CONST CO (U) BULLS FERRY RD & RIVER RD North Bergen Twp NJ 07094	ALL SITES
--------------------	--------	----	---------------	-----------	---	-----------

Site ID: 95373  
 PI ID: U40  
 Type: SOLID WASTE FACILITY  
 Program: Solid Waste

<a href="#">23</a>	1 of 2	NE	0.15 / 798.94	7.91 / -1	HUDSON TWRS C/O OMNI PROPERTY 115 RIVER ROAD SUITE 401 North Bergen Twp NJ	UST
--------------------	--------	----	---------------	-----------	--	-----

PI No:	017595	Pref ID No:	017595
UST Status(es):	Inactive	PI ID:	59157
Type UST Reg:	Residential	Alt PI Name (Map):	HUDSON TWRS C/O OMNI PROPERTY
PI Name:	HUDSON TWRS C/O OMNI PROPERTY	Alt Address 1 (Map):	115 RIVER ROAD SUITE 401
Address(es):	115 RIVER ROAD SUITE 401	Alt Address 2 (Map):	
Municipality:	North Bergen Twp	Alt Municipality (Map):	North Bergen Twp
County:	Hudson	Alt County (Map):	Hudson
Zip Code:	07020		

**Tank Contact Information**

Type:	Facility Operator	Address Line 1:	
First Name:	Not Identified	Address Line 2:	
Mid Init:		City:	
Last Name:	Not Identified	State:	
Organization:	Not Identified	Zip:	
Type:	Tank Owner	Address Line 1:	805 3RD AVE
First Name:	PETER	Address Line 2:	
Mid Init:		City:	NEW YORK
Last Name:	PAULSON	State:	NY
Organization:	ROBERT SHAPIRO	Zip:	10022

**Tank Identification**

Tank ID:	TANK-1	Tank No:	7112
----------	--------	----------	------

**Tank Data Information**

Tank No:	7112	Tank Compliance:	No
Tank Status:	Removed	Compliance Monitor:	No
Tank Status Date:	20-Feb-1999 00:00:00	Overfill Protection:	No
Tank Content:	Heating Oil (No. 2)	Spill Containment:	No
Spill Contained:	No	Tank Wellhead:	
Tank Size:	3000	Overfill:	No
Install Date:	01-Jan-1944 00:00:00		

**Tank Monitoring Information**

Tank Pipe:	Tank
Type:	None
Tank Pipe:	Pipe
Type:	None

**Tank/Pipe Content Information**

<b>Tank/Pipe:</b>	Tank
<b>Type:</b>	Cathodically protected steel
<b>Tank/Pipe:</b>	Pipe
<b>Type:</b>	Other

**Tank/Pipe Structure**

<b>Tank Structure:</b>	Single Wall
<b>Pipe Structure Tank:</b>	Single Wall

**Tank Identification**

<b>Tank ID:</b>	TANK-2	<b>Tank No:</b>	7200
-----------------	--------	-----------------	------

**Tank Data Information**

<b>Tank No:</b>	7200	<b>Tank Compliance:</b>	No
<b>Tank Status:</b>	Removed	<b>Compliance Monitor:</b>	No
<b>Tank Status Date:</b>	20-Feb-1999 00:00:00	<b>Overfill Protection:</b>	No
<b>Tank Content:</b>	Heating Oil (No. 2)	<b>Spill Containment:</b>	No
<b>Spill Contained:</b>	No	<b>Tank Wellhead:</b>	
<b>Tank Size:</b>	3000	<b>Overfill:</b>	No
<b>Install Date:</b>	01-Jan-1944 00:00:00		

**Tank Monitoring Information**

<b>Tank Pipe:</b>	Pipe
<b>Type:</b>	None
<b>Tank Pipe:</b>	Tank
<b>Type:</b>	None

**Tank/Pipe Content Information**

<b>Tank/Pipe:</b>	Pipe
<b>Type:</b>	Other
<b>Tank/Pipe:</b>	Tank
<b>Type:</b>	Cathodically protected steel

**Tank/Pipe Structure**

<b>Tank Structure:</b>	Single Wall
<b>Pipe Structure Tank:</b>	Single Wall

**Tank Identification**

<b>Tank ID:</b>	TANK-3	<b>Tank No:</b>	7212
-----------------	--------	-----------------	------

**Tank Data Information**

<b>Tank No:</b>	7212	<b>Tank Compliance:</b>	No
<b>Tank Status:</b>	Removed	<b>Compliance Monitor:</b>	No
<b>Tank Status Date:</b>	20-Feb-1999 00:00:00	<b>Overfill Protection:</b>	No

<b>Map Key</b>	<b>Number of Records</b>	<b>Direction</b>	<b>Distance (mi/ft)</b>	<b>Elev/Diff (ft)</b>	<b>Site</b>	<b>DB</b>
----------------	--------------------------	------------------	-------------------------	-----------------------	-------------	-----------

<b>Tank Content:</b>	Heating Oil (No. 2)				<b>Spill Containment:</b>	No
<b>Spill Contained:</b>	No				<b>Tank Wellhead:</b>	
<b>Tank Size:</b>	3000				<b>Overfill:</b>	No
<b>Install Date:</b>	01-Jan-1944 00:00:00					

**Tank Monitoring Information**

<b>Tank Pipe:</b>	Pipe
<b>Type:</b>	None

<b>Tank Pipe:</b>	Tank
<b>Type:</b>	None

**Tank/Pipe Content Information**

<b>Tank/Pipe:</b>	Tank
<b>Type:</b>	Cathodically protected steel

<b>Tank/Pipe:</b>	Pipe
<b>Type:</b>	Other

**Tank/Pipe Structure**

<b>Tank Structure:</b>	Single Wall
<b>Pipe Structure Tank:</b>	Single Wall

**Tank Identification**

<b>Tank ID:</b>	TANK-5	<b>Tank No:</b>	7312
-----------------	--------	-----------------	------

**Tank Data Information**

<b>Tank No:</b>	7312	<b>Tank Compliance:</b>	No
<b>Tank Status:</b>	Removed	<b>Compliance Monitor:</b>	No
<b>Tank Status Date:</b>	20-Feb-1999 00:00:00	<b>Overfill Protection:</b>	No
<b>Tank Content:</b>	Heating Oil (No. 2)	<b>Spill Containment:</b>	No
<b>Spill Contained:</b>	No	<b>Tank Wellhead:</b>	
<b>Tank Size:</b>	3000	<b>Overfill:</b>	No
<b>Install Date:</b>	01-Jan-1944 00:00:00		

**Tank Monitoring Information**

<b>Tank Pipe:</b>	Pipe
<b>Type:</b>	None

<b>Tank Pipe:</b>	Tank
<b>Type:</b>	None

**Tank/Pipe Content Information**

<b>Tank/Pipe:</b>	Pipe
<b>Type:</b>	Other

<b>Tank/Pipe:</b>	Tank
<b>Type:</b>	Cathodically protected steel

**Tank/Pipe Structure**

<b>Tank Structure:</b>	Single Wall
<b>Pipe Structure Tank:</b>	Single Wall

Map Key	Number of Records	Direction	Distance (mi/ft)	Elev/Diff (ft)	Site	DB
---------	-------------------	-----------	------------------	----------------	------	----

**Tank Identification**

Tank ID: TANK-4 Tank No: 7300

**Tank Data Information**

Tank No:	7300	Tank Compliance:	No
Tank Status:	Removed	Compliance Monitor:	No
Tank Status Date:	20-Feb-1999 00:00:00	Overfill Protection:	No
Tank Content:	Heating Oil (No. 2)	Spill Containment:	No
Spill Contained:	No	Tank Wellhead:	
Tank Size:	3000	Overfill:	No
Install Date:	01-Jan-1944 00:00:00		

**Tank Monitoring Information**

Tank Pipe: Pipe  
Type: None

Tank Pipe: Tank  
Type: None

**Tank/Pipe Content Information**

Tank/Pipe: Tank  
Type: Cathodically protected steel

Tank/Pipe: Pipe  
Type: Other

**Tank/Pipe Structure**

Tank Structure: Single Wall  
Pipe Structure Tank: Single Wall

**Details - Map Open Data Web Download**

Site ID:	7042	Activity Type:	Updated UST Registration
Int Doc ID:	415843	Aco Exists:	
Doc Status:	Terminated	Coord Type:	DEP Program Database
Inspection Date:	01-Jan-1970	Coord Source:	DEP-Program
Expiration Date:	30-Jun-1996	X Coord:	628403.0
Period:	01/01/1995-06/30/1996	Y Coord:	718591.0
Coord System:	NJ State Plane (NAD83) - USFEET		
Global ID:	{298F54DB-68E2-4457-BC55-0230FF2B7EA5}		
ObjectID:	34008		

<a href="#">23</a>	2 of 2	NE	0.15 / 798.94	7.91 / -1	HUDSON TWRS C/O OMNI PROPERTY 115 RIVER ROAD SUITE 401 North Bergen Twp NJ 07020	SITE REMEDIATION
--------------------	--------	----	---------------	-----------	--	------------------

Site ID: 7042  
PI ID: 017595  
Type: SRP-PI  
Program: Site Remediation

Map Key	Number of Records	Direction	Distance (mi/ft)	Elev/Diff (ft)	Site	DB
<a href="#">24</a>	1 of 16	NNE	0.15 / 809.59	7.26 / -2	115 RIVER RD EDGEWATER NJ	HIST LUST
<b>Case No:</b>	93-4-13-1101-00				<b>Operator:</b>	JIMH
<b>Hazmat:</b>	Y				<b>Caller Name:</b>	REDACTED
<b>Case No2:</b>					<b>Caller Phone:</b>	
<b>TD Log:</b>	5888				<b>Caller Street:</b>	
<b>Dt Received:</b>	13-APR-93				<b>Caller Municipality:</b>	
<b>Nature of Incident:</b>	Citizen				<b>Caller State:</b>	
<b>Substances:</b>					<b>Caller Title:</b>	
<b>Substance Identity:</b>	Suspected				<b>Incident Loc:</b>	Other
<b>Substance State:</b>	Liquid				<b>Other Location:</b>	
<b>Substance Name:</b>	OIL FUEL				<b>Location Phone:</b>	
<b>A310 Letter:</b>	Y				<b>Location County:</b>	BERGEN
<b>TCPA Chemical:</b>	N				<b>Location Type:</b>	Residential
<b>Comu Code:</b>	0213				<b>Incident Date:</b>	01-JUN-92
<b>Reference Code:</b>	101				<b>Incident Time:</b>	ONGOI
<b>Amount Released:</b>	UNK				<b>Resp Party:</b>	Unknown
<b>Release Verifi:</b>					<b>Resp Party Name:</b>	
<b>Subst Contained:</b>	N				<b>Res Party Contact:</b>	
<b>Type of Spill:</b>	Continuous				<b>Resp Party Title:</b>	
<b>Incident Desc:</b>	L.U.S.T.				<b>Resp Party Phone:</b>	
<b>Injuries:</b>	N				<b>Resp Party Street:</b>	
<b>Public Exposure:</b>	Y				<b>Resp Party Munic:</b>	
<b>Facility Evacuation:</b>	N				<b>Resp Party County:</b>	
<b>Police at Scene:</b>	N				<b>Resp Party State:</b>	
<b>Public Evacuation:</b>	N				<b>Resp Zip:</b>	
<b>Firemen at Scene:</b>	N				<b>Local Munic Name:</b>	EDGEWATER BORO
<b>Assis Required:</b>	Y				<b>Local Munic Title:</b>	LT.COLEMAN
<b>Road Closed:</b>					<b>Local Munic Phone:</b>	201-943-2200
<b>Contamination:</b>	Land,Air				<b>Local Munic Date:</b>	13-APR-93
<b>Receiving Water:</b>					<b>Local Munic Time:</b>	1107
<b>Wind Direc Speed:</b>					<b>Other Name:</b>	
<b>Direction:</b>					<b>Other Title:</b>	
<b>NJSP Name:</b>					<b>Other Phone:</b>	
<b>NJSP Title:</b>					<b>Other Date:</b>	
<b>NJSP Phone:</b>					<b>Other Time:</b>	
<b>NJSP Date:</b>					<b>A1 Name:</b>	
<b>NJSP Time:</b>					<b>A1 Referral:</b>	DRPSR
<b>A1 Region:</b>	BFO-SA				<b>Date 1:</b>	
<b>A1 Phone:</b>	Faxed,Mailed				<b>Date 2:</b>	
<b>A1 Date:</b>	13-APR-93				<b>Date 3:</b>	
<b>A1 Time:</b>					<b>A1 Tm:</b>	B
<b>Moa:</b>					<b>A2 Name:</b>	
<b>Drill:</b>					<b>A2 Referral:</b>	
<b>Muni Notify:</b>					<b>A2 Region:</b>	
<b>Hazardous:</b>					<b>A2 Phone:</b>	
<b>A2 Date:</b>					<b>A2 Time:</b>	
<b>A2 Tm:</b>					<b>A3 Name:</b>	
<b>A3 Referral:</b>					<b>A3 Region:</b>	
<b>A3 Phone:</b>					<b>A3 Date:</b>	
<b>A3 Time:</b>					<b>A3 Tm:</b>	
<b>Date Printed:</b>					<b>Date A310:</b>	
<b>Date Updated:</b>					<b>Date Faxed:</b>	
<b>Location Site:</b>		RESID				
<b>Comments:</b>						
<b>Status at Scene:</b>		ODORS IN AIR AT ABOVE SITE SUSPECTED TO BE COMMING FROM LUST				

Map Key	Number of Records	Direction	Distance (mi/ft)	Elev/Diff (ft)	Site	DB
<a href="#">24</a>	2 of 16	NNE	0.15 / 809.59	7.26 / -2	GARDEN PINES INC 115 RIVER RD STE 101 EDGEWATER NJ 07020	NJEMS
<b>Site ID:</b>	186959				<b>Address 1:</b>	115 RIVER RD
<b>WMA:</b>	05				<b>Address 2:</b>	STE 101
<b>GNIS:</b>	885203				<b>Address 3:</b>	
<b>HUC11:</b>	02030101170				<b>Mun Code:</b>	0213
<b>HUC14:</b>	02030101170010				<b>Mun:</b>	EDGEWATER BORO



Map Key	Number of Records	Direction	Distance (mi/ft)	Elev/Diff (ft)	Site	DB
<b>SSN:</b> 0213 <b>Object ID:</b> 233435 <b>Key:</b> 3400320020 <b>WMA Name:</b> Hackensack, Hudson, and Pascack <b>Wregion:</b> 1 <b>WR Name:</b> Northeast <b>W Name:</b> Hudson River <b>SW Name:</b> Hudson River <b>Global ID:</b> {F17996A0-3CDF-4D6D-A9FF-E8DDA0A99FBB} <b>Coord Type:</b> Approx. Addr. Match					<b>Municipality:</b> EDGEWATER BORO <b>County:</b> BERGEN <b>ZIP Code:</b> 07020 <b>X Coord No:</b> 632633.0 <b>Y Coord No:</b> 718628.0 <b>Latitude:</b> 40.8051856650673 <b>Longitude:</b> -73.9924180350914 <b>Coord Orig:</b> DEP-GIS <b>Coord Sys:</b> NJ STATE PLANE (NAD83) - USFEET	
<a href="#">24</a>	3 of 16	NNE	0.15 / 809.59	7.26 / -2	<b>PALISADES CHILD CARE CENTER</b> 115 RIVER RD BLDG 7; STE 701 EDGEWATER NJ 07020	NJEMS
<b>Site ID:</b> 229072 <b>WMA:</b> 05 <b>GNIS:</b> 885203 <b>HUC11:</b> 02030101170 <b>HUC14:</b> 02030101170010 <b>SSN:</b> 0213 <b>Object ID:</b> 234142 <b>Key:</b> 3400320020 <b>WMA Name:</b> Hackensack, Hudson, and Pascack <b>Wregion:</b> 1 <b>WR Name:</b> Northeast <b>W Name:</b> Hudson River <b>SW Name:</b> Hudson River <b>Global ID:</b> {CEE06203-79DD-4C50-93EB-F91EE3B9CC58} <b>Coord Type:</b> Approx. Addr. Match					<b>Address 1:</b> 115 RIVER RD <b>Address 2:</b> BLDG 7 <b>Address 3:</b> STE 701 <b>Mun Code:</b> 0213 <b>Mun:</b> EDGEWATER BORO <b>Municipality:</b> EDGEWATER BORO <b>County:</b> BERGEN <b>ZIP Code:</b> 07020 <b>X Coord No:</b> 632639.65837 <b>Y Coord No:</b> 719141.57802 <b>Latitude:</b> 40.8065952684485 <b>Longitude:</b> -73.9923832409448 <b>Coord Orig:</b> Other/Unknown <b>Coord Sys:</b> NJ STATE PLANE (NAD83) - USFEET	
<a href="#">24</a>	4 of 16	NNE	0.15 / 809.59	7.26 / -2	<b>WORLD WIDE GROUP INC</b> 115 RIVER RD STE 1200 EDGEWATER NJ 07020	NJEMS
<b>Site ID:</b> 120390 <b>WMA:</b> 05 <b>GNIS:</b> 885203 <b>HUC11:</b> 02030101170 <b>HUC14:</b> 02030101170010 <b>SSN:</b> 0213 <b>Object ID:</b> 233433 <b>Key:</b> 3400320020 <b>WMA Name:</b> Hackensack, Hudson, and Pascack <b>Wregion:</b> 1 <b>WR Name:</b> Northeast <b>W Name:</b> Hudson River <b>SW Name:</b> Hudson River <b>Global ID:</b> {D469C117-74C5-474D-8638-EADD65225E39} <b>Coord Type:</b> Approx. Addr. Match					<b>Address 1:</b> 115 RIVER RD <b>Address 2:</b> STE 1200 <b>Address 3:</b> <b>Mun Code:</b> 0213 <b>Mun:</b> EDGEWATER BORO <b>Municipality:</b> EDGEWATER BORO <b>County:</b> BERGEN <b>ZIP Code:</b> 07020 <b>X Coord No:</b> 632633.0 <b>Y Coord No:</b> 718628.0 <b>Latitude:</b> 40.8051856650673 <b>Longitude:</b> -73.9924180350914 <b>Coord Orig:</b> DEP-GIS <b>Coord Sys:</b> NJ STATE PLANE (NAD83) - USFEET	
<a href="#">24</a>	5 of 16	NNE	0.15 / 809.59	7.26 / -2	<b>HIRSCH PRESENTATION</b> <b>SYSTEMS USA INC</b> 115 RIVER RD STE 821 EDGEWATER NJ 07020	NJEMS
<b>Site ID:</b> 120392 <b>WMA:</b> 05 <b>GNIS:</b> 885203 <b>HUC11:</b> 02030101170 <b>HUC14:</b> 02030101170010					<b>Address 1:</b> 115 RIVER RD <b>Address 2:</b> STE 821 <b>Address 3:</b> <b>Mun Code:</b> 0213 <b>Mun:</b> EDGEWATER BORO	

Map Key	Number of Records	Direction	Distance (mi/ft)	Elev/Diff (ft)	Site	DB
SSN: Object ID: Key: WMA Name: Wregion: WR Name: W Name: SW Name: Global ID: Coord Type:	0213 233434 3400320020 Hackensack, Hudson, and Pascack 1 Northeast Hudson River Hudson River {C839B3AD-A92B-4808-82F3-94C8FBE00A3B}				Municipality: County: ZIP Code: X Coord No: Y Coord No: Latitude: Longitude: Coord Orig: Coord Sys:	EDGEWATER BORO BERGEN 07020 632633.0 718628.0 40.8051856650673 -73.9924180350914 DEP-GIS NJ STATE PLANE (NAD83) - USFEET
<a href="#">24</a>	6 of 16	NNE	0.15 / 809.59	7.26 / -2	NEUROBIOLOGICAL TECHNOLOGIES INC 115 RIVER RD STE 171 Edgewater Boro NJ 07020	ALL SITES
Site ID: PI ID: Type: Program:	423190 00000047872 POLLUTION PREVENTION/RIGHT TO KNOW Right-to-Know					
<a href="#">24</a>	7 of 16	NNE	0.15 / 809.59	7.26 / -2	BESPOKE CONTRACTING LLC 115 RIVER RD STE 151 Edgewater Boro NJ 07070	ALL SITES
Site ID: PI ID: Type: Program:	589013 738756 SOLID WASTE TRANSPORTER Solid Waste					
<a href="#">24</a>	8 of 16	NNE	0.15 / 809.59	7.26 / -2	GARDEN PINES INC (U) 115 RIVER RD, STE 101 Edgewater Boro NJ 07020	ALL SITES
Site ID: PI ID: Type: Program:	186959 U947 SOLID WASTE TRANSPORTER Solid Waste					
<a href="#">24</a>	9 of 16	NNE	0.15 / 809.59	7.26 / -2	ROBINSON TECH INTERNATIONAL CORP 115 RIVER RD EDGEWATER NJ 07020	NJEMS
Site ID: WMA: GNIS: HUC11: HUC14: SSN: Object ID: Key: WMA Name: Wregion: WR Name: W Name: SW Name: Global ID: Coord Type:	340388 05 885203 02030101170 02030101170010 0213 235821 3400320020 Hackensack, Hudson, and Pascack 1 Northeast Hudson River Hudson River {5DAB2D75-5C9A-4994-91B8-79058C97ECDC}				Address 1: Address 2: Address 3: Mun Code: Mun: Municipality: County: ZIP Code: X Coord No: Y Coord No: Latitude: Longitude: Coord Orig: Coord Sys:	115 RIVER RD

Map Key	Number of Records	Direction	Distance (mi/ft)	Elev/Diff (ft)	Site	DB
<a href="#">24</a>	10 of 16	NNE	0.15 / 809.59	7.26 / -2	HAROUT R GROUP 115 RIVER RD EDGEWATER NJ 07020	NJEMS
<b>Site ID:</b>	517304				<b>Address 1:</b> 115 RIVER RD	
<b>WMA:</b>	05				<b>Address 2:</b>	
<b>GNIS:</b>	885203				<b>Address 3:</b>	
<b>HUC11:</b>	02030101170				<b>Mun Code:</b> 0213	
<b>HUC14:</b>	02030101170010				<b>Mun:</b> EDGEWATER BORO	
<b>SSN:</b>	0213				<b>Municipality:</b> EDGEWATER BORO	
<b>Object ID:</b>	235828				<b>County:</b> BERGEN	
<b>Key:</b>	3400320020				<b>ZIP Code:</b> 07020	
<b>WMA Name:</b>	Hackensack, Hudson, and Pascack				<b>X Coord No:</b> 632810.0	
<b>Wregion:</b>	1				<b>Y Coord No:</b> 718834.0	
<b>WR Name:</b>	Northeast				<b>Latitude:</b> 40.8057482952316	
<b>W Name:</b>	Hudson River				<b>Longitude:</b> -73.9917743350206	
<b>SW Name:</b>	Hudson River				<b>Coord Orig:</b> DEP-GIS	
<b>Global ID:</b>	{48CBB816-70F5-4682-BDC9-1DAC7DB7A280}				<b>Coord Sys:</b> NJ STATE PLANE (NAD83) - USFEET	
<b>Coord Type:</b>	Approx. Addr. Match					
<a href="#">24</a>	11 of 16	NNE	0.15 / 809.59	7.26 / -2	KENROSE PERFUMES INC 115 RIVER RD EDGEWATER NJ 07020	NJEMS
<b>Site ID:</b>	388667				<b>Address 1:</b> 115 RIVER RD	
<b>WMA:</b>	05				<b>Address 2:</b>	
<b>GNIS:</b>	885203				<b>Address 3:</b>	
<b>HUC11:</b>	02030101170				<b>Mun Code:</b> 0213	
<b>HUC14:</b>	02030101170010				<b>Mun:</b> EDGEWATER BORO	
<b>SSN:</b>	0213				<b>Municipality:</b> EDGEWATER BORO	
<b>Object ID:</b>	235823				<b>County:</b> BERGEN	
<b>Key:</b>	3400320020				<b>ZIP Code:</b> 07020	
<b>WMA Name:</b>	Hackensack, Hudson, and Pascack				<b>X Coord No:</b> 632809.0	
<b>Wregion:</b>	1				<b>Y Coord No:</b> 718834.0	
<b>WR Name:</b>	Northeast				<b>Latitude:</b> 40.8057483111428	
<b>W Name:</b>	Hudson River				<b>Longitude:</b> -73.9917779473684	
<b>SW Name:</b>	Hudson River				<b>Coord Orig:</b> DEP-GIS	
<b>Global ID:</b>	{806A6592-908F-4959-BC15-523FEC671831}				<b>Coord Sys:</b> NJ STATE PLANE (NAD83) - USFEET	
<b>Coord Type:</b>	Approx. Addr. Match					
<a href="#">24</a>	12 of 16	NNE	0.15 / 809.59	7.26 / -2	STRACQ INC 115 RIVER RD STE B EDGEWATER NJ 07020	NJEMS
<b>Site ID:</b>	424011				<b>Address 1:</b> 115 RIVER RD	
<b>WMA:</b>	05				<b>Address 2:</b> STE B	
<b>GNIS:</b>	885203				<b>Address 3:</b>	
<b>HUC11:</b>	02030101170				<b>Mun Code:</b> 0213	
<b>HUC14:</b>	02030101170010				<b>Mun:</b> EDGEWATER BORO	
<b>SSN:</b>	0213				<b>Municipality:</b> EDGEWATER BORO	
<b>Object ID:</b>	236149				<b>County:</b> BERGEN	
<b>Key:</b>	3400320020				<b>ZIP Code:</b> 07020	
<b>WMA Name:</b>	Hackensack, Hudson, and Pascack				<b>X Coord No:</b> 632808.0	
<b>Wregion:</b>	1				<b>Y Coord No:</b> 718835.0	
<b>WR Name:</b>	Northeast				<b>Latitude:</b> 40.8057510719321	
<b>W Name:</b>	Hudson River				<b>Longitude:</b> -73.9917815388124	
<b>SW Name:</b>	Hudson River				<b>Coord Orig:</b> DEP-GIS	
<b>Global ID:</b>	{A548C9CF-9EBC-4DAA-9809-FB8DFFBF385B}				<b>Coord Sys:</b> NJ STATE PLANE (NAD83) - USFEET	
<b>Coord Type:</b>	Approx. Addr. Match					

Map Key	Number of Records	Direction	Distance (mi/ft)	Elev/Diff (ft)	Site	DB
<a href="#">24</a>	13 of 16	NNE	0.15 / 809.59	7.26 / -2	PERFUMES VISARI INC 115 RIVER RD STE 825 EDGEWATER NJ 07020	NJEMS
<b>Site ID:</b>	257688				<b>Address 1:</b> 115 RIVER RD	
<b>WMA:</b>	05				<b>Address 2:</b> STE 825	
<b>GNIS:</b>	885203				<b>Address 3:</b>	
<b>HUC11:</b>	02030101170				<b>Mun Code:</b> 0213	
<b>HUC14:</b>	02030101170010				<b>Mun:</b> EDGEWATER BORO	
<b>SSN:</b>	0213				<b>Municipality:</b> EDGEWATER BORO	
<b>Object ID:</b>	235822				<b>County:</b> BERGEN	
<b>Key:</b>	3400320020				<b>ZIP Code:</b> 07020	
<b>WMA Name:</b>	Hackensack, Hudson, and Pascack				<b>X Coord No:</b> 632811.0	
<b>Wregion:</b>	1				<b>Y Coord No:</b> 718833.0	
<b>WR Name:</b>	Northeast				<b>Latitude:</b> 40.805745534442	
<b>W Name:</b>	Hudson River				<b>Longitude:</b> -73.9917707435771	
<b>SW Name:</b>	Hudson River				<b>Coord Orig:</b> DEP-GIS	
<b>Global ID:</b>	{951E2393-BAFD-4542-BB4C-390D5086E15D}				<b>Coord Sys:</b> NJ STATE PLANE (NAD83) - USFEET	
<b>Coord Type:</b>	Approx. Addr. Match					

<a href="#">24</a>	14 of 16	NNE	0.15 / 809.59	7.26 / -2	BESPOKE CONTRACTING 115 RIVER RD STE 151 EDGEWATER NJ 07070	NJEMS
<b>Site ID:</b>	589013				<b>Address 1:</b> 115 RIVER RD	
<b>WMA:</b>	05				<b>Address 2:</b> STE 151	
<b>GNIS:</b>	885203				<b>Address 3:</b>	
<b>HUC11:</b>	02030101170				<b>Mun Code:</b> 0213	
<b>HUC14:</b>	02030101170010				<b>Mun:</b> EDGEWATER BORO	
<b>SSN:</b>	0213				<b>Municipality:</b> EDGEWATER BORO	
<b>Object ID:</b>	235825				<b>County:</b> BERGEN	
<b>Key:</b>	3400320020				<b>ZIP Code:</b> 07070	
<b>WMA Name:</b>	Hackensack, Hudson, and Pascack				<b>X Coord No:</b> 632809.0	
<b>Wregion:</b>	1				<b>Y Coord No:</b> 718834.0	
<b>WR Name:</b>	Northeast				<b>Latitude:</b> 40.8057483111428	
<b>W Name:</b>	Hudson River				<b>Longitude:</b> -73.9917779473684	
<b>SW Name:</b>	Hudson River				<b>Coord Orig:</b> DEP-GIS	
<b>Global ID:</b>	{92693694-DE19-4A70-8514-BDE74B5C7723}				<b>Coord Sys:</b> NJ STATE PLANE (NAD83) - USFEET	
<b>Coord Type:</b>	Approx. Addr. Match					

<a href="#">24</a>	15 of 16	NNE	0.15 / 809.59	7.26 / -2	NEUROBIOLOGICAL TECHNOLOGIES INC 115 RIVER RD STE 171 EDGEWATER NJ 07020	NJEMS
<b>Site ID:</b>	423190				<b>Address 1:</b> 115 RIVER RD	
<b>WMA:</b>	05				<b>Address 2:</b> STE 171	
<b>GNIS:</b>	885203				<b>Address 3:</b>	
<b>HUC11:</b>	02030101170				<b>Mun Code:</b> 0213	
<b>HUC14:</b>	02030101170010				<b>Mun:</b> EDGEWATER BORO	
<b>SSN:</b>	0213				<b>Municipality:</b> EDGEWATER BORO	
<b>Object ID:</b>	235827				<b>County:</b> BERGEN	
<b>Key:</b>	3400320020				<b>ZIP Code:</b> 07020	
<b>WMA Name:</b>	Hackensack, Hudson, and Pascack				<b>X Coord No:</b> 632810.0	
<b>Wregion:</b>	1				<b>Y Coord No:</b> 718834.0	
<b>WR Name:</b>	Northeast				<b>Latitude:</b> 40.8057482952316	
<b>W Name:</b>	Hudson River				<b>Longitude:</b> -73.9917743350206	
<b>SW Name:</b>	Hudson River				<b>Coord Orig:</b> DEP-GIS	
<b>Global ID:</b>	{2C71C84B-8C00-4102-8FDB-FBE22D36133C}				<b>Coord Sys:</b> NJ STATE PLANE (NAD83) - USFEET	
<b>Coord Type:</b>	Approx. Addr. Match					

Map Key	Number of Records	Direction	Distance (mi/ft)	Elev/Diff (ft)	Site	DB
<a href="#">24</a>	16 of 16	NNE	0.15 / 809.59	7.26 / -2	YIPPEE PRINTING CORP 115 RIVER RD BLDG 10; 1ST FLR EDGEWATER NJ 07020	NJEMS
Site ID:	496794				Address 1:	115 RIVER RD
WMA:	05				Address 2:	BLDG 10
GNIS:	885203				Address 3:	1ST FLR
HUC11:	02030101170				Mun Code:	0213
HUC14:	02030101170010				Mun:	EDGEWATER BORO
SSN:	0213				Municipality:	EDGEWATER BORO
Object ID:	235824				County:	BERGEN
Key:	3400320020				ZIP Code:	07020
WMA Name:	Hackensack, Hudson, and Pascack				X Coord No:	632809.0
Wregion:	1				Y Coord No:	718834.0
WR Name:	Northeast				Latitude:	40.8057483111428
W Name:	Hudson River				Longitude:	-73.9917779473684
SW Name:	Hudson River				Coord Orig:	DEP-GIS
Global ID:	{73868900-B728-4DAF-94F9-0681D59DD255}				Coord Sys:	NJ STATE PLANE (NAD83) - USFEET
Coord Type:	Approx. Addr. Match					
<a href="#">25</a>	1 of 11	N	0.16 / 826.16	7.20 / -2	RECONSTRUCTIVE FOOT ANKLE CENTER 103 RIVER RD STE 107 Edgewater Boro NJ 07020	ALL SITES
Site ID:	351587					
PI ID:	433999					
Type:	X-RAY FACILITY PODIATRIC					
Program:	Radiation					
<a href="#">25</a>	2 of 11	N	0.16 / 826.16	7.20 / -2	ANDREI TEREENTIEV MD 103 RIVER ROAD Edgewater Boro NJ 07020	ALL SITES
Site ID:	347131					
PI ID:	429029					
Type:	X-RAY FACILITY MEDICAL					
Program:	Radiation					
<a href="#">25</a>	3 of 11	N	0.16 / 826.16	7.20 / -2	NATIONAL HEALTH REHABILIAION LLC 103 RIVER RD STE 101 Edgewater Boro NJ 07020	ALL SITES
Site ID:	605330					
PI ID:	761435					
Type:	X-RAY FACILITY MEDICAL					
Program:	Radiation					
<a href="#">25</a>	4 of 11	N	0.16 / 826.16	7.20 / -2	ANDREI TEREENTIEV MD 103 RIVER RD EDGEWATER NJ 07020	NJEMS
Site ID:	347131				Address 1:	103 RIVER RD
WMA:	05				Address 2:	
GNIS:	885203				Address 3:	
HUC11:	02030101170				Mun Code:	0213
HUC14:	02030101170010				Mun:	EDGEWATER BORO
SSN:	0213				Municipality:	EDGEWATER BORO
Object ID:	233779				County:	BERGEN
Key:	3400320020				ZIP Code:	07020

Map Key	Number of Records	Direction	Distance (mi/ft)	Elev/Diff (ft)	Site	DB
<b>WMA Name:</b>	Hackensack, Hudson, and Pascack				<b>X Coord No:</b> 632562.0	
<b>Wregion:</b>	1				<b>Y Coord No:</b> 718655.0	
<b>WR Name:</b>	Northeast				<b>Latitude:</b> 40.8052609046087	
<b>W Name:</b>	Hudson River				<b>Longitude:</b> -73.9926739473362	
<b>SW Name:</b>	Hudson River				<b>Coord Orig:</b> DEP-GIS	
<b>Global ID:</b>	{74FC22E3-7CAC-465F-ACFF-58D60B718A98}				<b>Coord Sys:</b> NJ STATE PLANE (NAD83) - USFEET	
<b>Coord Type:</b>	Approx. Addr. Match					

<a href="#">25</a>	5 of 11	N	0.16 / 826.16	7.20 / -2	CROSS COUNTY CARDIOLOGY 103 RIVER RD EDGEWATER NJ 07020	NJEMS
<b>Site ID:</b>	363741				<b>Address 1:</b> 103 RIVER RD	
<b>WMA:</b>	05				<b>Address 2:</b>	
<b>GNIS:</b>	885203				<b>Address 3:</b>	
<b>HUC11:</b>	02030101170				<b>Mun Code:</b> 0213	
<b>HUC14:</b>	02030101170010				<b>Mun:</b> EDGEWATER BORO	
<b>SSN:</b>	0213				<b>Municipality:</b> EDGEWATER BORO	
<b>Object ID:</b>	233785				<b>County:</b> BERGEN	
<b>Key:</b>	3400320020				<b>ZIP Code:</b> 07020	
<b>WMA Name:</b>	Hackensack, Hudson, and Pascack				<b>X Coord No:</b> 632568.0	
<b>Wregion:</b>	1				<b>Y Coord No:</b> 718671.0	
<b>WR Name:</b>	Northeast				<b>Latitude:</b> 40.8053047272843	
<b>W Name:</b>	Hudson River				<b>Longitude:</b> -73.9926519387666	
<b>SW Name:</b>	Hudson River				<b>Coord Orig:</b> DEP-GIS	
<b>Global ID:</b>	{2AF5CC3F-952E-4522-B572-B0F7659DF9FA}				<b>Coord Sys:</b> NJ STATE PLANE (NAD83) - USFEET	
<b>Coord Type:</b>	Approx. Addr. Match					

<a href="#">25</a>	6 of 11	N	0.16 / 826.16	7.20 / -2	RECONSTRUCTIVE FOOT ANKLE CENTER 103 RIVER RD STE 107 EDGEWATER NJ 07020	NJEMS
<b>Site ID:</b>	351587				<b>Address 1:</b> 103 RIVER RD	
<b>WMA:</b>	05				<b>Address 2:</b> STE 107	
<b>GNIS:</b>	885203				<b>Address 3:</b>	
<b>HUC11:</b>	02030101170				<b>Mun Code:</b> 0213	
<b>HUC14:</b>	02030101170010				<b>Mun:</b> EDGEWATER BORO	
<b>SSN:</b>	0213				<b>Municipality:</b> EDGEWATER BORO	
<b>Object ID:</b>	234119				<b>County:</b> BERGEN	
<b>Key:</b>	3400320020				<b>ZIP Code:</b> 07020	
<b>WMA Name:</b>	Hackensack, Hudson, and Pascack				<b>X Coord No:</b> 632567.0	
<b>Wregion:</b>	1				<b>Y Coord No:</b> 718684.0	
<b>WR Name:</b>	Northeast				<b>Latitude:</b> 40.805340426508	
<b>W Name:</b>	Hudson River				<b>Longitude:</b> -73.9926552793812	
<b>SW Name:</b>	Hudson River				<b>Coord Orig:</b> DEP-GIS	
<b>Global ID:</b>	{E3458CF6-3CFF-4A55-8A19-AD7087A07D81}				<b>Coord Sys:</b> NJ STATE PLANE (NAD83) - USFEET	
<b>Coord Type:</b>	Approx. Addr. Match					

<a href="#">25</a>	7 of 11	N	0.16 / 826.16	7.20 / -2	LABCORP 103 RIVER RD Edgewater Boro NJ 07020	ALL SITES
<b>Site ID:</b>	643265					
<b>PI ID:</b>	0417422					
<b>Type:</b>	MEDICAL WASTE GENERATOR					
<b>Program:</b>	Solid Waste					



Map Key	Number of Records	Direction	Distance (mi/ft)	Elev/Diff (ft)	Site	DB
<a href="#">25</a>	8 of 11	N	0.16 / 826.16	7.20 / -2	CROSS COUNTY CARDIOLOGY 103 RIVER ROAD Edgewater Boro NJ 07020	ALL SITES
Site ID:	639459					
PI ID:	0267159					
Type:	MEDICAL WASTE GENERATOR					
Program:	Solid Waste					
<a href="#">25</a>	9 of 11	N	0.16 / 826.16	7.20 / -2	BIO REFERENCE/CROSS CNTRY CAR. 103 RIVER RD Edgewater Boro NJ 070201016	ALL SITES
Site ID:	640603					
PI ID:	0315678					
Type:	MEDICAL WASTE GENERATOR					
Program:	Solid Waste					
<a href="#">25</a>	10 of 11	N	0.16 / 826.16	7.20 / -2	river road dental 103 river road, suite 105 Edgewater Boro NJ 07020	ALL SITES
Site ID:	350822					
PI ID:	2003					
Type:	NJPDES					
Program:	Water Quality					
<a href="#">25</a>	11 of 11	N	0.16 / 826.16	7.20 / -2	BIOREFERENCE LABS J9075 CROSS COUNTY CARDIOLO 103 RIVER RD 2ND FL Edgewater Boro NJ 07020	ALL SITES
Site ID:	639459					
PI ID:	941509					
Type:	MEDICAL WASTE GENERATOR					
Program:	Solid Waste					
<a href="#">26</a>	1 of 1	N	0.16 / 841.70	7.92 / -1	GROSS NOEL LOVE 75 RIVER RD EDGEWATER NJ 07020	NJEMS
Site ID:	531172				Address 1:	75 RIVER RD
WMA:	05				Address 2:	
GNIS:	885203				Address 3:	
HUC11:	02030101170				Mun Code:	0213
HUC14:	02030101170010				Mun:	EDGEWATER BORO
SSN:	0213				Municipality:	EDGEWATER BORO
Object ID:	234462				County:	BERGEN
Key:	3400320020				ZIP Code:	07020
WMA Name:	Hackensack, Hudson, and Pascack				X Coord No:	632749.0
Wregion:	1				Y Coord No:	718714.0
WR Name:	Northeast				Latitude:	40.8054198808877
W Name:	Hudson River				Longitude:	-73.9919972016791
SW Name:	Hudson River				Coord Orig:	DEP-GIS
Global ID:	{AB259180-B5F2-493F-B7B4-762293BF9316}				Coord Sys:	NJ STATE PLANE (NAD83) - USFEET
Coord Type:	Exact Address Match					
<a href="#">27</a>	1 of 4	NNW	0.16 / 854.58	7.04 / -2	THE HUDSON WINE MARKET INC. 9001 RIVER RD	ALL SITES

Map Key	Number of Records	Direction	Distance (mi/ft)	Elev/Diff (ft)	Site	DB
<b>North Bergen Twp NJ 07047</b>						
<a href="#">27</a>	2 of 4	NNW	0.16 / 854.58	7.04 / -2	RIVERSIDE WINE MERCHANTS 9001 RIVER RD North Bergen Twp NJ 07047	SITE REMEDIATION
<b>Site ID:</b>	258971					
<b>PI ID:</b>	00000022907					
<b>Type:</b>	POLLUTION PREVENTION/RIGHT TO KNOW					
<b>Program:</b>	Right-to-Know					
<b>North Bergen Twp NJ 07047</b>						
<a href="#">27</a>	3 of 4	NNW	0.16 / 854.58	7.04 / -2	RIVERSIDE WINE MERCHANTS 9001 RIVER RD NORTH BERGEN NJ 07047	NJEMS
<b>Site ID:</b>	258971					
<b>PI ID:</b>	779787					
<b>Type:</b>	SRP-PI					
<b>Program:</b>	Site Remediation					
<b>Site ID:</b>	258971					
<b>WMA:</b>	05				<b>Address 1:</b> 9001 RIVER RD	
<b>GNIS:</b>	882223				<b>Address 2:</b>	
<b>HUC11:</b>	02030101170				<b>Address 3:</b>	
<b>HUC14:</b>	02030101170010				<b>Mun Code:</b> 0908	
<b>SSN:</b>	0908				<b>Mun:</b> NORTH BERGEN TWP	
<b>Object ID:</b>	234126				<b>Municipality:</b> NORTH BERGEN TWP	
<b>Key:</b>	3401752470				<b>County:</b> HUDSON	
<b>WMA Name:</b>	Hackensack, Hudson, and Pascack				<b>ZIP Code:</b> 07047	
<b>Wregion:</b>	1				<b>X Coord No:</b> 632380.0	
<b>WR Name:</b>	Northeast				<b>Y Coord No:</b> 718697.0	
<b>W Name:</b>	Hudson River				<b>Latitude:</b> 40.8053790781636	
<b>SW Name:</b>	Hudson River				<b>Longitude:</b> -73.9933305208012	
<b>Global ID:</b>	{B5D2DEE7-A2D8-42D4-A5A5-BF010BEC5582}				<b>Coord Orig:</b> DEP-GIS	
<b>Coord Type:</b>	Exact Address Match				<b>Coord Sys:</b> NJ STATE PLANE (NAD83) - USFEET	
<b>North Bergen Twp NJ 07047</b>						
<a href="#">27</a>	4 of 4	NNW	0.16 / 854.58	7.04 / -2	RIVERSIDE WINE MERCHANTS 9001 RIVER RD North Bergen Twp NJ 07047	ISRA
<b>PI No:</b>	779787				<b>County:</b> Hudson	
<b>Details</b>						
<b>Case Name:</b>	RIVERSIDE WINE MERCHANTS					
<b>Case Status:</b>	Assigned to Program					
<b>Trigger Type:</b>	Cessation					
<b>Document Title:</b>	E2018169510 Hudson Sheetmetal					
<b>ISRA Trg Finaliz Dt:</b>						
<b>Start Date:</b>	2/1/1991					
<b>Trigger Date:</b>	2/1/1991					
<b>Details</b>						
<b>Case Name:</b>	RIVERSIDE WINE MERCHANTS					
<b>Case Status:</b>	Exempt from ECRA/ISRA					
<b>Trigger Type:</b>	Cessation					
<b>Document Title:</b>	E2018169510 Hudson Sheetmetal					
<b>ISRA Trg Finaliz Dt:</b>						

Map Key	Number of Records	Direction	Distance (mi/ft)	Elev/Diff (ft)	Site	DB
<b>Start Date:</b>		5/21/2018				
<b>Trigger Date:</b>		2/1/1991				

<a href="#">28</a>	1 of 2	NNW	0.16 / 860.99	6.45 / -2	BERGEN TAILORS & CLEANERS SUPPLY CORP 9021 RIVER RD NORTH BERGEN NJ 07020	NJEMS
<b>Site ID:</b>	31471	<b>Address 1:</b>	9021 RIVER RD			
<b>WMA:</b>	05	<b>Address 2:</b>				
<b>GNIS:</b>	882223	<b>Address 3:</b>				
<b>HUC11:</b>	02030101170	<b>Mun Code:</b>	0908			
<b>HUC14:</b>	02030101170010	<b>Mun:</b>	NORTH BERGEN TWP			
<b>SSN:</b>	0908	<b>Municipality:</b>	NORTH BERGEN TWP			
<b>Object ID:</b>	233398	<b>County:</b>	HUDSON			
<b>Key:</b>	3401752470	<b>ZIP Code:</b>	07020			
<b>WMA Name:</b>	Hackensack, Hudson, and Pascack	<b>X Coord No:</b>	632272.0			
<b>Wregion:</b>	1	<b>Y Coord No:</b>	717685.0			
<b>WR Name:</b>	Northeast	<b>Latitude:</b>	40.8026029725114			
<b>W Name:</b>	Hudson River	<b>Longitude:</b>	-73.9937417639711			
<b>SW Name:</b>	Hudson River	<b>Coord Orig:</b>	DEP-GIS			
<b>Global ID:</b>	{1C6C8516-5EC8-4C1E-B7E8-637525704478}	<b>Coord Sys:</b>	NJ STATE PLANE (NAD83) - USFEET			
<b>Coord Type:</b>	Exact Address Match					

<a href="#">28</a>	2 of 2	NNW	0.16 / 860.99	6.45 / -2	BERGEN TAILORS & CLEANERS 9021 OLD RIVER ROAD North Bergen Twp NJ 07047	ALL SITES
<b>Site ID:</b>	31471	<b>PI ID:</b>	52900200000			
<b>Type:</b>	POLLUTION PREVENTION/RIGHT TO KNOW					
<b>Program:</b>	Right-to-Know					

<a href="#">29</a>	1 of 4	W	0.16 / 861.59	197.16 / 188	PARK RIVER TOWERS CONDO ASSOC 8800 BOULEVARD EAST North Bergen Twp NJ	UST
<b>PI No:</b>	021347	<b>Pref ID No:</b>	021347			
<b>UST Status(es):</b>	Inactive	<b>PI ID:</b>	59653			
<b>Type UST Reg:</b>	Residential	<b>Alt PI Name (Map):</b>	PARK RIVER TOWERS CONDO ASSOC			
<b>PI Name:</b>	PARK RIVER TOWERS CONDO ASSOC	<b>Alt Address 1 (Map):</b>	8800 BOULEVARD EAST			
<b>Address(es):</b>	8800 BOULEVARD EAST	<b>Alt Address 2 (Map):</b>				
<b>Municipality:</b>	North Bergen Twp	<b>Alt Municipality (Map):</b>	North Bergen Twp			
<b>County:</b>	Hudson	<b>Alt County (Map):</b>	Hudson			
<b>Zip Code:</b>	07047					

**Tank Contact Information**

<b>Type:</b>	Facility Operator	<b>Address Line 1:</b>				
<b>First Name:</b>	Not Identified	<b>Address Line 2:</b>				
<b>Mid Init:</b>		<b>City:</b>				
<b>Last Name:</b>	Not Identified	<b>State:</b>				
<b>Organization:</b>	Not Identified	<b>Zip:</b>				
<b>Type:</b>	Tank Owner	<b>Address Line 1:</b>	8800 BLVD EAST			
<b>First Name:</b>	MIKE	<b>Address Line 2:</b>				
<b>Mid Init:</b>		<b>City:</b>	North Bergen			
<b>Last Name:</b>	CALLAHAN	<b>State:</b>	NJ			
<b>Organization:</b>	PARK RIVER TOWERS CONDO ASSOC.	<b>Zip:</b>	07047			

**Tank Identification**

Tank ID:	TANK-2	Tank No:	1
----------	--------	----------	---

**Tank Data Information**

Tank No:	1	Tank Compliance:	No
Tank Status:	Removed	Compliance Monitor:	No
Tank Status Date:	01-Jan-1961 00:00:00	Overfill Protection:	No
Tank Content:	Heating Oil (No. 4)	Spill Containment:	No
Spill Contained:	No	Tank Wellhead:	No
Tank Size:	1000	Overfill:	No
Install Date:	01-Jan-1961 00:00:00		

**Tank Monitoring Information**

Tank Pipe:	Tank
Type:	None
Tank Pipe:	Pipe
Type:	None

**Tank/Pipe Content Information**

Tank/Pipe:	Tank
Type:	Bare steel
Tank/Pipe:	Pipe
Type:	Bare steel

**Tank/Pipe Structure**

Tank Structure:	Single Wall
Pipe Structure Tank:	Single Wall

**Tank Identification**

Tank ID:	TANK-1	Tank No:	00E1
----------	--------	----------	------

**Tank Data Information**

Tank No:	00E1	Tank Compliance:	No
Tank Status:	Removed	Compliance Monitor:	No
Tank Status Date:	01-Jan-1989 00:00:00	Overfill Protection:	Yes
Tank Content:	Heating Oil (No. 4)	Spill Containment:	No
Spill Contained:	No	Tank Wellhead:	No
Tank Size:	10000	Overfill:	Yes
Install Date:	01-Jan-1989 00:00:00		

**Tank Monitoring Information**

Tank Pipe:	Tank
Type:	None
Tank Pipe:	Pipe
Type:	None

**Tank/Pipe Content Information**

Tank/Pipe:	Tank
Type:	Bare steel

Map Key	Number of Records	Direction	Distance (mi/ft)	Elev/Diff (ft)	Site	DB
---------	-------------------	-----------	------------------	----------------	------	----

Tank/Pipe:  
Type: Pipe  
Bare steel

**Tank/Pipe Structure**

Tank Structure: Single Wall  
Pipe Structure Tank: Single Wall

**Details - Map Open Data Web Download**

Site ID:	7040	Activity Type:	Updated UST Registration
Int Doc ID:	419333	Aco Exists:	
Doc Status:	Terminated	Coord Type:	DEP Program Database
Inspection Date:	01-Jan-1970	Coord Source:	DEP-Program
Expiration Date:	16-Nov-2000	X Coord:	631671.0
Period:	11/14/2000-11/16/2000	Y Coord:	716275.0
Coord System:	NJ State Plane (NAD83) - USFEET		
Global ID:	{F2470DE6-0118-4766-BC23-335BC452DFC7}		
ObjectID:	32719		

<a href="#">29</a>	2 of 4	W	0.16 / 861.59	197.16 / 188	PARK RIVER TOWERS ASSOC- PARK RIVER TOWERS 8000 BLVD EAST North Bergen Twp NJ 07000	ALL SITES
--------------------	--------	---	------------------	-----------------	--	-----------

Site ID: 7040  
PI ID: 10334  
Type: AIR  
Program: Air

<a href="#">29</a>	3 of 4	W	0.16 / 861.59	197.16 / 188	PARK RIVER TOWERS CONDO ASSOC 8800 BOULEVARD EAST North Bergen Twp NJ 07047	SITE REMEDATION
--------------------	--------	---	------------------	-----------------	--	--------------------

Site ID: 7040  
PI ID: 021347  
Type: SRP-PI  
Program: Site Remediation

<a href="#">29</a>	4 of 4	W	0.16 / 861.59	197.16 / 188	COSTA VINCENZO (U) 8800 BOULEVARD EAST North Bergen Twp NJ 07047	ALL SITES
--------------------	--------	---	------------------	-----------------	--	-----------

Site ID: 7040  
PI ID: U756  
Type: SOLID WASTE TRANSPORTER  
Program: Solid Waste

<a href="#">30</a>	1 of 1	NE	0.16 / 861.96	7.53 / -1	PALISADES CHILD CARE CENTER 115 RIVER RD BLDG 7 SUTIE 701 Edgewater Boro NJ 07020	SITE REMEDATION
--------------------	--------	----	------------------	--------------	---	--------------------

Site ID: 229072  
PI ID: 439170  
Type: CHILD CARE FACILITY  
Program: Site Remediation

Map Key	Number of Records	Direction	Distance (mi/ft)	Elev/Diff (ft)	Site	DB
<a href="#">31</a>	1 of 2	NNW	0.16 / 862.23	7.15 / -2	SMILES ON THE HUDSON 125 RIVER RD STE 104 Edgewater Boro NJ 07020	ALL SITES
Site ID:		629286				
PI ID:		803730				
Type:		X-RAY FACILITY DENTAL				
Program:		Radiation				
<a href="#">31</a>	2 of 2	NNW	0.16 / 862.23	7.15 / -2	ACCURATE DIAGNOSTIC LABS INC #6009 125 RIVER RD, STE 103 Edgewater Boro NJ 07020	ALL SITES
Site ID:		687067				
PI ID:		962342				
Type:		MEDICAL WASTE GENERATOR				
Program:		Solid Waste				
<a href="#">32</a>	1 of 2	W	0.16 / 864.50	197.16 / 188	8700 BLVD EAST NORTH BERGEN NJ	HIST LUST
Case No:		94-10-17-1141-03			Operator: JULIE1	
Hazmat:		Y			Caller Name: REDACTED	
Case No2:					Caller Phone:	
TD Log:		18594			Caller Street:	
Dt Received:		17-OCT-94			Caller Municipality:	
Nature of Incident:		Other			Caller State:	
Substances:					Caller Title:	
Substance Identity:		Known			Incident Loc: Other	
Substance State:		Liquid			Other Location:	
Substance Name:		OIL HEATING			Location Phone:	
A310 Letter:		Y			Location County: HUDSON	
TCPA Chemical:		N			Location Type: Residential	
Comu Code:		0908			Incident Date: 20-SEP-94	
Reference Code:		101			Incident Time: 1100	
Amount Released:		UNKNOWN			Resp Party: Known	
Release Verifi:					Resp Party Name: GH GREENTHAUL & COMP	
Subst Contained:		Y			Res Party Contact: UNK	
Type of Spill:		Terminated			Resp Party Title:	
Incident Desc:		U.S.T.			Resp Party Phone: 201-869-6025	
Injuries:		N			Resp Party Street: 8700 BLVD EAST	
Public Exposure:		N			Resp Party Munic: NORTH BERGEN	
Facility Evacuation:		N			Resp Party County: HUDSON	
Police at Scene:		N			Resp Party State: NJ	
Public Evacuation:		N			Resp Zip:	
Firemen at Scene:		N			Local Munic Name: NORTH BERGEN TWP	
Assis Required:		N			Local Munic Title: KEVIL LABEL/HEALTH	
Road Closed:					Local Munic Phone: 201-392-2100	
Contamination:		Land			Local Munic Date: 17-OCT-94	
Receiving Water:		NONE			Local Munic Time: 1145	
Wind Direc Speed:					Other Name:	
Direction:					Other Title:	
NJSP Name:					Other Phone:	
NJSP Title:					Other Date:	
NJSP Phone:					Other Time:	
NJSP Date:					A1 Name:	
NJSP Time:					A1 Referral: DRPSR	
A1 Region:		BFO-CAS			Date 1:	
A1 Phone:		Faxed,Mailed			Date 2:	
A1 Date:		17-OCT-94			Date 3:	
A1 Time:					A1 Tm: B	
Moa:					A2 Name:	



Map Key	Number of Records	Direction	Distance (mi/ft)	Elev/Diff (ft)	Site	DB
<b>Drill:</b> <b>Muni Notify:</b> <b>Hazardous:</b> <b>A2 Date:</b> <b>A2 Tm:</b> <b>A3 Referral:</b> <b>A3 Phone:</b> <b>A3 Time:</b> <b>Date Printed:</b> <b>Date Updated:</b> <b>Location Site:</b> <b>Comments:</b> <b>Status at Scene:</b>		WOODCLIFF GARDEN APTS  1/1000 GAL UST REMOVED.HOLES FOUND IN TANK.SOIL CONTAMINATION SUSPECTED. CLEAN UP BEING DONE.		<b>A2 Referral:</b> <b>A2 Region:</b> <b>A2 Phone:</b> <b>A2 Time:</b> <b>A3 Name:</b> <b>A3 Region:</b> <b>A3 Date:</b> <b>A3 Tm:</b> <b>Date A310:</b> <b>Date Faxed:</b>		

[32](#)    2 of 2    **W**    0.16 / 864.50    197.16 / 188    **WOODCLIFF GARDEN APARTMENTS 8700 BLVD EAST North Bergen Twp NJ 07047**    **SITE REMEDIATION**

**Site ID:** 13882  
**PI ID:** G000024192  
**Type:** SRP-PI  
**Program:** Site Remediation

[33](#)    1 of 1    **NNE**    0.17 / 887.02    9.49 / 1    **STRACQ INC 115 B RIVER RD Edgewater Boro NJ 07020**    **ALL SITES**

**Site ID:** 424011  
**PI ID:** 00000023284  
**Type:** POLLUTION PREVENTION/RIGHT TO KNOW  
**Program:** Right-to-Know

[34](#)    1 of 5    **W**    0.17 / 894.63    198.58 / 190    **WOODCLIFF GARDEN APARTMENTS 8700 KENNEDY BLVD E North Bergen Township NJ 07047**    **BROWNFIELDS**

<b>Site No:</b> 7240	<b>Closest Major HWY:</b> miles from site
<b>Brownfield Site No:</b> 7240	<b>Closest Local HWY:</b> miles from site
<b>Site Status:</b> DEP Case	<b>Closest Rail Line:</b>
<b>Status:</b> DEP Case	<b>Traffic Study Comp:</b> Unknown
<b>Prgm Interest No:</b> G000024192	<b>Rail Type:</b> miles from site
<b>This Site is for:</b>	<b>Road Access:</b>
<b>Assessed Value:</b>	<b>Public Trans Access:</b> Unknown
<b>Current Zoning:</b>	<b>Waterfront Access:</b> Unknown
<b>Proposed Zoning:</b>	<b>County:</b> HUDSON
<b>Copy of Ins Plcy:</b>	<b>Size Range Acres:</b> Unknown
<b>Devet Plan Comp:</b> Unknown	<b>Rd and Hwy Access:</b>
<b>Market Study Comp:</b> Unknown	<b>Airport Access:</b> Unknown
<b>Wetlands Present:</b> No	<b>Remediation in Prog:</b> Yes
<b>Rail Station:</b>	<b>Endanger Species:</b> No
<b>Rail Miles Away:</b>	<b>Site Invest Comp.:</b> No
<b>Tax Cert Held:</b> Unknown	<b>W/in 100 Yr Fld Plain:</b> No
<b>Cost of Ann Prop Tax:</b>	<b>W/in 500 Yr Fld Plain:</b> No
<b>Tax Liens in Effect:</b> Unknown	<b>Prop Size in Acres:</b>
<b>Other Liens/Jdmt:</b> No	<b>Prop Size in Range:</b> Unknown
<b>OwnerType:</b> unknown	<b>Land Use/Deed Rest:</b> Unknown
<b>Phone:</b> (999) 999-9999	<b>Easements:</b> Unknown
<b>Fax:</b> (999) 999-9999	<b>No. of Buildings:</b>
<b>Authorized Repres:</b>	<b>Public Water Avail:</b> Unknown
<b>Relation to Owner:</b>	<b>Electric Available:</b> Unknown
<b>Rep Phone:</b> (999) 999-9999	<b>Gas Available:</b> Unknown

Map Key	Number of Records	Direction	Distance (mi/ft)	Elev/Diff (ft)	Site	DB
<b>Municipal Phone:</b>	(999) 999-9999				<b>Public Sewer Avail:</b>	Unknown
<b>Municipal Fax:</b>	(999) 999-9999				<b>Telephone Avail:</b>	Unknown
<b>Municipal Email:</b>					<b>Fiber Optics Avail:</b>	Unknown
<b>Coordinates:</b>	628729:718261				<b>Cable Available:</b>	Unknown
<b>Lot:</b>					<b>Planning Area Desig:</b>	Planning Area 1
<b>Block:</b>						
<b>Sensitive Ecosys/Habit:</b>	No					
<b>Est Comp of Remediation:</b>						
<b>Historic/Archaeo Site:</b>	No					
<b>Remed Action Workplan:</b>	No					
<b>NJ Remed Investigation:</b>	No					
<b>Enviro Reports Avail:</b>	Yes					
<b>Environmental Litigation:</b>	No					
<b>Site in State VCP:</b>	Yes					
<b>Site on Following List:</b>						
<b>Regulatory Sign Off:</b>	No					
<b>Email:</b>						
<b>Rep Email:</b>						
<b>Municipal Contact:</b>						
<b>Owner:</b>						
<b>Current Operations:</b>						
<b>Prior Ops Site History:</b>						
<b>Location:</b>	HUDSON County, 8700 KENNEDY BLVD E , North Bergen Township, NJ 07047					
<b>Description:</b>						
<b>Comments:</b>	1) Assigned to Program,7/21/2006 2) C1: No Formal Design - Source Known or Identified-Potential GW Contamination established 8/24/2006					
<b>Link:</b>	<a href="https://www.njbrownfieldsproperties.com/SiteInformation.aspx?Site_Number=7240">https://www.njbrownfieldsproperties.com/SiteInformation.aspx?Site_Number=7240</a>					

<a href="#">34</a>	2 of 5	W	0.17 / 894.63	198.58 / 190	<b>WOODCLIFF GARDEN APARTMENTS</b> 8700 KENNEDY BLVD E North Bergen Twp NJ	SHWS
<b>Site ID:</b>	13882				<b>Community Code:</b>	
<b>Category:</b>					<b>Lead:</b>	
<b>Status:</b>					<b>Unk Contam Source:</b>	
<b>Status Dt:</b>					<b>Dataload Date:</b>	
<b>NPL Status:</b>					<b>Home Owner:</b>	No
<b>NPL Date:</b>					<b>PI No:</b>	G000024192
<b>Eng Control Status:</b>					<b>PI Name (Data Miner):</b>	WOODCLIFF GARDEN APARTMENTS
<b>Eng Control Date:</b>					<b>County (Map):</b>	
<b>Deed Notice Status:</b>					<b>Municipality (Map):</b>	
<b>Deed Notice Date:</b>					<b>Zip Code (Map):</b>	
<b>CEA Status:</b>					<b>CEA Date:</b>	
<b>Remediation Level:</b>					<b>X Coordinate:</b>	
<b>Remedial L:</b>					<b>Y Coordinate:</b>	
<b>PI Name (Map):</b>						
<b>Address (Map):</b>						
<b>Address (Data Miner):</b>	8700 KENNEDY BLVD E					
<b>City (Data Miner):</b>	North Bergen Twp					
<b>County (Data Miner):</b>	Hudson					
<b>Coordinate:</b>						
<b>Data Source:</b>	Closed Sites with Remediated Contamination					

<a href="#">34</a>	3 of 5	W	0.17 / 894.63	198.58 / 190	<b>WOODCLIFF GARDEN APARTMENTS</b> 8700 KENNEDY BLVD E North Bergen Twp NJ 07047	VCP
<b>PI Number:</b>	G000024192					
<b>Case NO:</b>						
<b>Case Type:</b>	MOA					
<b>MOA Execution Dt:</b>	25/07/2006					
<b>Site Municipality:</b>	North Bergen Twp					
<b>Site County:</b>	Hudson					

Map Key	Number of Records	Direction	Distance (mi/ft)	Elev/Diff (ft)	Site	DB
<b>Case Contact Department:</b>						
<b>Case Contact First Name:</b>		NOT IDENTIFIED				
<b>Case Contact Middle Initial:</b>						
<b>Case Contact Last Name:</b>		NOY IDENTIFIED				
<b>Case Contact Organization:</b>						
<b>Case Contact Addr Line 1:</b>		8700 BLVD E				
<b>Case Contact Addr Line 2:</b>						
<b>Case Contact City:</b>		North Bergen				
<b>Case Contact State:</b>		NJ				
<b>Case Contact Zip:</b>		07047				

<a href="#">34</a>	4 of 5	W	0.17 / 894.63	198.58 / 190	WOODCLIFF GARDEN APARTMENTS 8700 KENNEDY BLVD E NORTH BERGEN NJ 07047	NJEMS
<b>Site ID:</b>		13882		<b>Address 1:</b>		8700 KENNEDY BLVD E
<b>WMA:</b>		05		<b>Address 2:</b>		
<b>GNIS:</b>		882223		<b>Address 3:</b>		
<b>HUC11:</b>		02030103180		<b>Mun Code:</b>		0908
<b>HUC14:</b>		02030103180080		<b>Mun:</b>		NORTH BERGEN TWP
<b>SSN:</b>		0908		<b>Municipality:</b>		NORTH BERGEN TWP
<b>Object ID:</b>		234428		<b>County:</b>		HUDSON
<b>Key:</b>		3401752470		<b>ZIP Code:</b>		07047
<b>WMA Name:</b>		Hackensack, Hudson, and Pascack		<b>X Coord No:</b>		628729.0
<b>Wregion:</b>		1		<b>Y Coord No:</b>		718261.0
<b>WR Name:</b>		Northeast		<b>Latitude:</b>		40.8042394696622
<b>W Name:</b>		Hackensack R (below/incl Hirshfeld Bk)		<b>Longitude:</b>		-74.006528147845
<b>SW Name:</b>		Hackensack R (Rt 3 to Bellmans Ck)		<b>Coord Orig:</b>		DEP-Program
<b>Global ID:</b>		{C355E06F-8E02-400E-9596-81408350F52C}		<b>Coord Sys:</b>		NJ STATE PLANE (NAD83) - USFEET
<b>Coord Type:</b>		DEP Program Database				

<a href="#">34</a>	5 of 5	W	0.17 / 894.63	198.58 / 190	WOODCLIFF GARDENS OWNERS INC 8700 KENNEDY BLVD E North Bergen Twp NJ 07047	ALL SITES
<b>Site ID:</b>		13882				
<b>PI ID:</b>		10604				
<b>Type:</b>		AIR				
<b>Program:</b>		Air				

<a href="#">35</a>	1 of 4	WNW	0.17 / 918.15	190.41 / 182	RIVER HOUSE 8900 BLVD EAST North Bergen Twp NJ	UST
<b>PI No:</b>		020334		<b>Pref ID No:</b>		020334
<b>UST Status(es):</b>		Inactive		<b>PI ID:</b>		73642
<b>Type UST Reg:</b>		Residential		<b>Alt PI Name (Map):</b>		RIVER HOUSE
<b>PI Name:</b>		RIVER HOUSE		<b>Alt Address 1 (Map):</b>		8900 BLVD EAST
<b>Address(es):</b>		8900 BLVD EAST		<b>Alt Address 2 (Map):</b>		
<b>Municipality:</b>		North Bergen Twp		<b>Alt Municipality (Map):</b>		North Bergen Twp
<b>County:</b>		Hudson		<b>Alt County (Map):</b>		Hudson
<b>Zip Code:</b>		07047				

**Tank Contact Information**

<b>Type:</b>		Tank Owner		<b>Address Line 1:</b>		921 BERGEN AVE
<b>First Name:</b>		STEPHEN		<b>Address Line 2:</b>		
<b>Mid Init:</b>				<b>City:</b>		Jersey City
<b>Last Name:</b>		SHILOWITZ		<b>State:</b>		NJ
<b>Organization:</b>		TUW OF CHARLES SHILOWITZ		<b>Zip:</b>		07306

Map Key	Number of Records	Direction	Distance (mi/ft)	Elev/Diff (ft)	Site	DB
---------	-------------------	-----------	------------------	----------------	------	----

<b>Type:</b>	Facility Operator	<b>Address Line 1:</b>
<b>First Name:</b>	Not Identified	<b>Address Line 2:</b>
<b>Mid Init:</b>		<b>City:</b>
<b>Last Name:</b>	Not Identified	<b>State:</b>
<b>Organization:</b>	Not Identified	<b>Zip:</b>

**Tank Identification**

<b>Tank ID:</b>	TANK-2	<b>Tank No:</b>	00E2
-----------------	--------	-----------------	------

**Tank Data Information**

<b>Tank No:</b>	00E2	<b>Tank Compliance:</b>	No
<b>Tank Status:</b>	Removed	<b>Compliance Monitor:</b>	No
<b>Tank Status Date:</b>	01-Jan-1957 00:00:00	<b>Overfill Protection:</b>	No
<b>Tank Content:</b>	Heating Oil (No. 2)	<b>Spill Containment:</b>	No
<b>Spill Contained:</b>	No	<b>Tank Wellhead:</b>	
<b>Tank Size:</b>	4000	<b>Overfill:</b>	No
<b>Install Date:</b>	01-Jan-1957 00:00:00		

**Tank Monitoring Information**

<b>Tank Pipe:</b>	Pipe
<b>Type:</b>	None
<b>Tank Pipe:</b>	Tank
<b>Type:</b>	Inventory Control

**Tank/Pipe Content Information**

<b>Tank/Pipe:</b>	Tank
<b>Type:</b>	Bare steel
<b>Tank/Pipe:</b>	Pipe
<b>Type:</b>	Bare steel

**Tank/Pipe Structure**

<b>Tank Structure:</b>	Single Wall
<b>Pipe Structure Tank:</b>	Single Wall

**Tank Identification**

<b>Tank ID:</b>	TANK-1	<b>Tank No:</b>	00E1
-----------------	--------	-----------------	------

**Tank Data Information**

<b>Tank No:</b>	00E1	<b>Tank Compliance:</b>	No
<b>Tank Status:</b>	Removed	<b>Compliance Monitor:</b>	No
<b>Tank Status Date:</b>	01-Jan-1957 00:00:00	<b>Overfill Protection:</b>	No
<b>Tank Content:</b>	Heating Oil (No. 2)	<b>Spill Containment:</b>	No
<b>Spill Contained:</b>	No	<b>Tank Wellhead:</b>	
<b>Tank Size:</b>	4000	<b>Overfill:</b>	No
<b>Install Date:</b>	01-Jan-1957 00:00:00		

**Tank Monitoring Information**

<b>Tank Pipe:</b>	Pipe
<b>Type:</b>	None

Map Key	Number of Records	Direction	Distance (mi/ft)	Elev/Diff (ft)	Site	DB
---------	-------------------	-----------	------------------	----------------	------	----

Tank Pipe: Tank  
 Type: Inventory Control

**Tank/Pipe Content Information**

Tank/Pipe: Pipe  
 Type: Bare steel

Tank/Pipe: Tank  
 Type: Bare steel

**Tank/Pipe Structure**

Tank Structure: Single Wall  
 Pipe Structure Tank: Single Wall

**Details - Map Open Data Web Download**

Site ID:	48731	Activity Type:	Updated UST Registration
Int Doc ID:	418430	Aco Exists:	
Doc Status:	Terminated	Coord Type:	Approx. Addr. Match
Inspection Date:	01-Jan-1970	Coord Source:	DEP-GIS
Expiration Date:	16-Nov-2000	X Coord:	628553.0
Period:	11/14/2000-11/16/2000	Y Coord:	720248.0
Coord System:	NJ State Plane (NAD83) - USFEET		
Global ID:	{7EA9E6D8-3543-4B77-B161-9339F95EDE4D}		
ObjectID:	33266		

<a href="#">35</a>	2 of 4	WNW	0.17 / 918.15	190.41 / 182	RIVER HOUSE 8900 BLVD EAST North Bergen Twp NJ 07047	SITE REMEDATION
--------------------	--------	-----	------------------	-----------------	--	--------------------

Site ID: 48731  
 PI ID: 020334  
 Type: SRP-PI  
 Program: Site Remediation

<a href="#">35</a>	3 of 4	WNW	0.17 / 918.15	190.41 / 182	8900 BOULEVARD EAST North Bergen Twp NJ 07047	LUST
--------------------	--------	-----	------------------	-----------------	--	------

Incident ID:	747930	Injuries:	No
Incident Type:	Underground Storage Tank	Road Closure:	No
Incident Date:	3/18/2020	DEP Requested:	No
Incident Status:	Terminated	Police at Scene:	No
Incident Category:	Other	Firemen at Scene:	No
Incident Loc Type:	Residential	Public Exposure:	No
Comm Center No:	20-03-18-0922-53	Public Evacuation:	No
Reporter Type:	Other	Facility Evacuated:	No
Reporter Rcvd Date:	3/18/2020	Confidential:	
Reporter Title:	REDACTED	Reporter Name:	REDACTED
Rpt Organization:	REDACTED	Incident State:	NJ
Reporter Address:		Incident County:	Hudson
Reporter County:		Inci Source County:	Out Of State
Reporter Municip:		Inci Source Munic:	Out Of State
Reporter State:		Inci Source ZIP:	10024
Reporter Zip:		Contact Name:	DANIEL LEVIE
Received Date:	3/18/2020		
Incident Source:	RCR MANAGEMENT		
Incident Description:	2/4,000 GALLON UNREGULATED UST'S REMOVED. CLEAN UP IN PROGRESS.		
Incident Src Addr:	155 RIVERSIDE DRIVE, SUITE 1D		
Incident Src Add 2:	NEW YORK, NEW YORK		

Map Key	Number of Records	Direction	Distance (mi/ft)	Elev/Diff (ft)	Site	DB
---------	-------------------	-----------	------------------	----------------	------	----

Location Desc: RESIDENCE  
 Incident Database: OPRA Request - Incidents Data (After Dec 31, 2009)

**Substances Information (After Dec 31, 2009)**

Substance ID:	Known	Hazmat:	Yes
Substance:	OIL HEATING #2	TCPA:	No
Substance Type:	Unknown	State:	Liquid
Quantity:	0	Contained:	Yes
Units:	unknown		

**Officials Information (After Dec 31, 2009)**

Incident Task:	Notification - A310	ER Organizations:	NORTH BERGEN TWP
Incident Task:	Notification - Email	ER Organizations:	Case Assignment Section
Incident Task:	A310 Auto Email Sent	ER Organizations:	

<a href="#">35</a>	4 of 4	WNW	0.17 / 918.15	190.41 / 182	8900 BOULEVARD EAST 8900 BOULEVARD E North Bergen Twp NJ	SHWS
--------------------	--------	-----	---------------	--------------	--	------

Site ID:	661803	Community Code:	
Category:		Lead:	
Status:		Unk Contam Source:	
Status Dt:		Dataload Date:	
NPL Status:		Home Owner:	Yes
NPL Date:		PI No:	922180
Eng Control Status:		PI Name (Data Miner):	8900 BOULEVARD EAST
Eng Control Date:		County (Map):	
Deed Notice Status:		Municipality (Map):	
Deed Notice Date:		Zip Code (Map):	
CEA Status:		CEA Date:	
Remediation Level:		X Coordinate:	
Remedial L:		Y Coordinate:	
PI Name (Map):			
Address (Map):			
Address (Data Miner):	8900 BOULEVARD E		
City (Data Miner):	North Bergen Twp		
County (Data Miner):	Hudson		
Coordinate:			
Data Source:	Closed Sites with Remediated Contamination		

<a href="#">36</a>	1 of 18	SW	0.18 / 924.75	12.66 / 4	RIVER ROAD AMERICAN SERVICE 8401 RIVER RD North Bergen Twp NJ	UST REM
--------------------	---------	----	---------------	-----------	---	---------

PI No: 002510  
 County: Hudson County

**Details**

Activity No: LSR120001

<a href="#">36</a>	2 of 18	SW	0.18 / 924.75	12.66 / 4	RIVER ROAD AMERICAN SERVICE 8401 RIVER RD North Bergen Township NJ 07047	BROWNFIELDS
--------------------	---------	----	---------------	-----------	--	-------------

Site No: 7230      Closest Major HWY: miles from site



Map Key	Number of Records	Direction	Distance (mi/ft)	Elev/Diff (ft)	Site	DB
---------	-------------------	-----------	------------------	----------------	------	----

<b>Brownfield Site No:</b>	7230				<b>Closest Local HWY:</b>	miles from site
<b>Site Status:</b>	DEP Case				<b>Closest Rail Line:</b>	
<b>Status:</b>	DEP Case				<b>Traffic Study Comp:</b>	Unknown
<b>Prgm Interest No:</b>	002510				<b>Rail Type:</b>	miles from site
<b>This Site is for:</b>					<b>Road Access:</b>	
<b>Assessed Value:</b>					<b>Public Trans Access:</b>	Unknown
<b>Current Zoning:</b>					<b>Waterfront Access:</b>	Unknown
<b>Proposed Zoning:</b>					<b>County:</b>	HUDSON
<b>Copy of Ins Plcy:</b>					<b>Size Range Acres:</b>	Unknown
<b>Devet Plan Comp:</b>	Unknown				<b>Rd and Hwy Access:</b>	
<b>Market Study Comp:</b>	Unknown				<b>Airport Access:</b>	Unknown
<b>Wetlands Present:</b>	No				<b>Remediation in Prog:</b>	Yes
<b>Rail Station:</b>					<b>Endanger Species:</b>	No
<b>Rail Miles Away:</b>					<b>Site Invest Comp.:</b>	No
<b>Tax Cert Held:</b>	Unknown				<b>W/in 100 Yr Fld Plain:</b>	No
<b>Cost of Ann Prop Tax:</b>					<b>W/in 500 Yr Fld Plain:</b>	No
<b>Tax Liens in Effect:</b>	Unknown				<b>Prop Size in Acres:</b>	
<b>Other Liens/Jdmt:</b>	No				<b>Prop Size in Range:</b>	Unknown
<b>OwnerType:</b>	unknown				<b>Land Use/Deed Rest:</b>	Unknown
<b>Phone:</b>	(999) 999-9999				<b>Easements:</b>	Unknown
<b>Fax:</b>	(999) 999-9999				<b>No. of Buildings:</b>	
<b>Authorized Repres:</b>					<b>Public Water Avail:</b>	Unknown
<b>Relation to Owner:</b>					<b>Electric Available:</b>	Unknown
<b>Rep Phone:</b>	(999) 999-9999				<b>Gas Available:</b>	Unknown
<b>Municipal Phone:</b>	(999) 999-9999				<b>Public Sewer Avail:</b>	Unknown
<b>Municipal Fax:</b>	(999) 999-9999				<b>Telephone Avail:</b>	Unknown
<b>Municipal Email:</b>					<b>Fiber Optics Avail:</b>	Unknown
<b>Coordinates:</b>	626426:717290				<b>Cable Available:</b>	Unknown
<b>Lot:</b>					<b>Planning Area Desig:</b>	Planning Area 1
<b>Block:</b>						
<b>Sensitive Ecosys/Habit:</b>	No					
<b>Est Comp of Remediation:</b>						
<b>Historic/Archaeo Site:</b>	No					
<b>Remed Action Workplan:</b>	No					
<b>NJ Remed Investigation:</b>	No					
<b>Enviro Reports Avail:</b>	Yes					
<b>Environmental Litigation:</b>	No					
<b>Site in State VCP:</b>	No					
<b>Site on Following List:</b>						
<b>Regulatory Sign Off:</b>	No					
<b>Email:</b>						
<b>Rep Email:</b>						
<b>Municipal Contact:</b>						
<b>Owner:</b>						
<b>Current Operations:</b>						
<b>Prior Ops Site History:</b>						
<b>Location:</b>	HUDSON County, 8401 RIVER RD , North Bergen Township, NJ 07047					
<b>Description:</b>						
<b>Comments:</b>	1) Assigned to Program,1/26/2004 2) C1: No Formal Design - Source Known or Identified-Potential GW Contamination established 1/6/2004					
<b>Link:</b>	<a href="https://www.njbrownfieldsproperties.com/SiteInformation.aspx?Site_Number=7230">https://www.njbrownfieldsproperties.com/SiteInformation.aspx?Site_Number=7230</a>					

[36](#)

3 of 18

SW

0.18 /  
924.75

12.66 /  
4

**RIVER ROAD AMERICAN  
SERVICE  
8401 RIVER RD  
NORTH BERGEN NJ 07047**

**RCRA  
NON GEN**

<b>EPA Handler ID:</b>	NJD986645612
<b>Gen Status Universe:</b>	No Report
<b>Contact Name:</b>	FARID TOUMA
<b>Contact Address:</b>	8401 , RIVER RD , , NORTH BERGEN , NJ, 07047 , US
<b>Contact Phone No and Ext:</b>	201-869-0965
<b>Contact Email:</b>	
<b>Contact Country:</b>	US
<b>County Name:</b>	HUDSON
<b>EPA Region:</b>	02
<b>Land Type:</b>	Private

<b>Map Key</b>	<b>Number of Records</b>	<b>Direction</b>	<b>Distance (mi/ft)</b>	<b>Elev/Diff (ft)</b>	<b>Site</b>	<b>DB</b>
----------------	--------------------------	------------------	-------------------------	-----------------------	-------------	-----------

**Receive Date:** 20070101  
**Location Latitude:** 40.800211  
**Location Longitude:** -73.994543

**Violation/Evaluation Summary**

**Note:** NO RECORDS: As of Jan 2022, there are no Compliance Monitoring and Enforcement (violation) records associated with this facility (EPA ID).

**Handler Summary**

**Importer Activity:** No  
**Mixed Waste Generator:** No  
**Transporter Activity:** No  
**Transfer Facility:** No  
**Onsite Burner Exemption:** No  
**Furnace Exemption:** No  
**Underground Injection Activity:** No  
**Commercial TSD:** No  
**Used Oil Transporter:** No  
**Used Oil Transfer Facility:** No  
**Used Oil Processor:** No  
**Used Oil Refiner:** No  
**Used Oil Burner:** No  
**Used Oil Market Burner:** No  
**Used Oil Spec Marketer:** No

**Hazardous Waste Handler Details**

**Sequence No:** 1  
**Receive Date:** 19930202  
**Handler Name:** RIVER ROAD AMERICAN SERVICE  
**Source Type:** Notification  
**Federal Waste Generator Code:** 3  
**Generator Code Description:** Very Small Quantity Generator

**Waste Code Details**

**Hazardous Waste Code:** D001  
**Waste Code Description:** IGNITABLE WASTE  
  
**Hazardous Waste Code:** D018  
**Waste Code Description:** BENZENE

**Hazardous Waste Handler Details**

**Sequence No:** 1  
**Receive Date:** 20060101  
**Handler Name:** RIVER ROAD AMERICAN SERVICE  
**Source Type:** Implementer  
**Federal Waste Generator Code:** N  
**Generator Code Description:** Not a Generator, Verified

**Hazardous Waste Handler Details**

**Sequence No:** 2  
**Receive Date:** 20070101  
**Handler Name:** RIVER ROAD AMERICAN SERVICE  
**Source Type:** Implementer  
**Federal Waste Generator Code:** N  
**Generator Code Description:** Not a Generator, Verified

Map Key	Number of Records	Direction	Distance (mi/ft)	Elev/Diff (ft)	Site	DB
---------	-------------------	-----------	------------------	----------------	------	----

**Owner/Operator Details**

<b>Owner/Operator Ind:</b>	Current Owner	<b>Street No:</b>	
<b>Type:</b>	Private	<b>Street 1:</b>	884 EDGE WATER AVE
<b>Name:</b>	JEMS FRORA	<b>Street 2:</b>	
<b>Date Became Current:</b>		<b>City:</b>	RIDGE FIELD
<b>Date Ended Current:</b>		<b>State:</b>	NJ
<b>Phone:</b>	201-555-1212	<b>Country:</b>	
<b>Source Type:</b>	Notification	<b>Zip Code:</b>	07657

<b>Owner/Operator Ind:</b>	Current Owner	<b>Street No:</b>	
<b>Type:</b>	Private	<b>Street 1:</b>	884 EDGE WATER AVE
<b>Name:</b>	JEMS FRORA	<b>Street 2:</b>	
<b>Date Became Current:</b>		<b>City:</b>	RIDGE FIELD
<b>Date Ended Current:</b>		<b>State:</b>	NJ
<b>Phone:</b>	201-555-1212	<b>Country:</b>	US
<b>Source Type:</b>	Implementer	<b>Zip Code:</b>	07657

<b>Owner/Operator Ind:</b>	Current Operator	<b>Street No:</b>	
<b>Type:</b>	Private	<b>Street 1:</b>	884 EDGE WATER AVE
<b>Name:</b>	JEMS FRORA	<b>Street 2:</b>	
<b>Date Became Current:</b>		<b>City:</b>	RIDGE FIELD
<b>Date Ended Current:</b>		<b>State:</b>	NJ
<b>Phone:</b>	201-555-1212	<b>Country:</b>	US
<b>Source Type:</b>	Implementer	<b>Zip Code:</b>	07657

**Historical Handler Details**

<b>Receive Dt:</b>	20060101
<b>Generator Code Description:</b>	Not a Generator, Verified
<b>Handler Name:</b>	RIVER ROAD AMERICAN SERVICE

<b>Receive Dt:</b>	19930202
<b>Generator Code Description:</b>	Very Small Quantity Generator
<b>Handler Name:</b>	RIVER ROAD AMERICAN SERVICE

<a href="#">36</a>	4 of 18	SW	0.18 / 924.75	12.66 / 4	RIVER ROAD AMERICAN SERVICE 8401 RIVER RD North Bergen Twp NJ 07047	SHWS
--------------------	---------	----	---------------	-----------	---	------

<b>Site ID:</b>	7097	<b>Community Code:</b>	0908
<b>Category:</b>	1	<b>Lead:</b>	LSRP
<b>Status:</b>	Active	<b>Unk Contam Source:</b>	No
<b>Status Dt:</b>	08-May-2012	<b>Dataload Date:</b>	24-Mar-2022
<b>NPL Status:</b>		<b>Home Owner:</b>	No
<b>NPL Date:</b>		<b>PI No:</b>	002510
<b>Eng Control Status:</b>		<b>PI Name (Data Miner):</b>	RIVER ROAD AMERICAN SERVICE
<b>Eng Control Date:</b>		<b>County (Map):</b>	Hudson
<b>Deed Notice Status:</b>		<b>Municipality (Map):</b>	North Bergen Twp
<b>Deed Notice Date:</b>		<b>Zip Code (Map):</b>	07047
<b>CEA Status:</b>		<b>CEA Date:</b>	
<b>Remediation Level:</b>	C2	<b>X Coordinate:</b>	632085.0
<b>Remedial L:</b>	LSRP 2-10 CAOC	<b>Y Coordinate:</b>	716847.0
<b>PI Name (Map):</b>	RIVER ROAD AMERICAN SERVICE		
<b>Address (Map):</b>	8401 RIVER RD		
<b>Address (Data Miner):</b>	8401 RIVER RD		
<b>City (Data Miner):</b>	North Bergen Twp		
<b>County (Data Miner):</b>	Hudson		
<b>Coordinate:</b>	NJ State Plane (NAD83) - USFEET		
<b>Data Source:</b>	Active Sites with Confirmed Contamination; Known Contaminated Site List for New Jersey (Map)		

<a href="#">36</a>	5 of 18	SW	0.18 / 924.75	12.66 / 4	RIVER ROAD AMERICAN SERVICE	UST
--------------------	---------	----	---------------	-----------	-----------------------------	-----

Map Key	Number of Records	Direction	Distance (mi/ft)	Elev/Diff (ft)	Site	DB
---------	-------------------	-----------	------------------	----------------	------	----

**8401 RIVER RD  
North Bergen Twp NJ**

<b>PI No:</b>	002510	<b>Pref ID No:</b>	002510
<b>UST Status(es):</b>	Inactive	<b>PI ID:</b>	56301
<b>Type UST Reg:</b>	Commercial/Industrial	<b>Alt PI Name (Map):</b>	RIVER ROAD AMERICAN SERVICE
<b>PI Name:</b>	RIVER ROAD AMERICAN SERVICE	<b>Alt Address 1 (Map):</b>	8401 RIVER RD
<b>Address(es):</b>	8401 RIVER RD	<b>Alt Address 2 (Map):</b>	
<b>Municipality:</b>	North Bergen Twp	<b>Alt Municipality (Map):</b>	North Bergen Twp
<b>County:</b>	Hudson	<b>Alt County (Map):</b>	Hudson
<b>Zip Code:</b>	07047		

**Tank Contact Information**

<b>Type:</b>	Tank Owner	<b>Address Line 1:</b>	1000 PORTSIDE DR
<b>First Name:</b>	MUNIR	<b>Address Line 2:</b>	
<b>Mid Init:</b>		<b>City:</b>	Edgewater
<b>Last Name:</b>	DAIBES	<b>State:</b>	NJ
<b>Organization:</b>	GULF NORTH LLC	<b>Zip:</b>	07020
<b>Type:</b>	Facility Operator	<b>Address Line 1:</b>	
<b>First Name:</b>	Not Identified	<b>Address Line 2:</b>	
<b>Mid Init:</b>		<b>City:</b>	
<b>Last Name:</b>	Not Identified	<b>State:</b>	
<b>Organization:</b>	Not Identified	<b>Zip:</b>	

**Tank Identification**

<b>Tank ID:</b>	TANK-1	<b>Tank No:</b>	1
-----------------	--------	-----------------	---

**Tank Data Information**

<b>Tank No:</b>	1	<b>Tank Compliance:</b>	Yes
<b>Tank Status:</b>	Removed	<b>Compliance Monitor:</b>	Yes
<b>Tank Status Date:</b>	05-Oct-2004 00:00:00	<b>Overfill Protection:</b>	Yes
<b>Tank Content:</b>	Unleaded Gasoline	<b>Spill Containment:</b>	Yes
<b>Spill Contained:</b>	Yes	<b>Tank Wellhead:</b>	No
<b>Tank Size:</b>	10000	<b>Overfill:</b>	Yes
<b>Install Date:</b>	01-Jan-1983 00:00:00		

**Tank Monitoring Information**

<b>Tank Pipe:</b>	Pipe
<b>Type:</b>	Other: Safe (European) Suction
<b>Tank Pipe:</b>	Tank
<b>Type:</b>	In-tank(automatic)monitoring
<b>Tank Pipe:</b>	Pipe
<b>Type:</b>	Automatic line leak detector
<b>Tank Pipe:</b>	Tank
<b>Type:</b>	Tightness Test
<b>Tank Pipe:</b>	Tank
<b>Type:</b>	Statistical Inventory Reconciliation

**Tank/Pipe Content Information**

<b>Tank/Pipe:</b>	Tank
<b>Type:</b>	Cathodically protected steel - Impressed current
<b>Tank/Pipe:</b>	Pipe

<b>Map Key</b>	<b>Number of Records</b>	<b>Direction</b>	<b>Distance (mi/ft)</b>	<b>Elev/Diff (ft)</b>	<b>Site</b>	<b>DB</b>
----------------	--------------------------	------------------	-------------------------	-----------------------	-------------	-----------

Type: Fiberglass-reinforced plastic

**Tank/Pipe Structure**

Tank Structure: Single Wall  
Pipe Structure Tank: Double Wall

**Tank Identification**

Tank ID: TANK-2 Tank No: 2

**Tank Data Information**

Tank No:	2	Tank Compliance:	Yes
Tank Status:	Removed	Compliance Monitor:	Yes
Tank Status Date:	05-Oct-2004 00:00:00	Overfill Protection:	Yes
Tank Content:	Unleaded Gasoline	Spill Containment:	Yes
Spill Contained:	Yes	Tank Wellhead:	No
Tank Size:	5000	Overfill:	Yes
Install Date:	01-Jan-1983 00:00:00		

**Tank Monitoring Information**

Tank Pipe:	Tank
Type:	In-tank(automatic)monitoring
Tank Pipe:	Tank
Type:	Statistical Inventory Reconciliation
Tank Pipe:	Tank
Type:	Tightness Test
Tank Pipe:	Pipe
Type:	Automatic line leak detector
Tank Pipe:	Pipe
Type:	Other: Safe (European) Suction

**Tank/Pipe Content Information**

Tank/Pipe:	Tank
Type:	Cathodically protected steel - Impressed current
Tank/Pipe:	Pipe
Type:	Fiberglass-reinforced plastic

**Tank/Pipe Structure**

Tank Structure: Single Wall  
Pipe Structure Tank: Double Wall

**Tank Identification**

Tank ID: TANK-4 Tank No: 4

**Tank Data Information**

Tank No:	4	Tank Compliance:	Yes
Tank Status:	Removed	Compliance Monitor:	Yes
Tank Status Date:	05-Oct-2004 00:00:00	Overfill Protection:	Yes

<b>Map Key</b>	<b>Number of Records</b>	<b>Direction</b>	<b>Distance (mi/ft)</b>	<b>Elev/Diff (ft)</b>	<b>Site</b>	<b>DB</b>
<b>Tank Content:</b>	Waste Oil				<b>Spill Containment:</b>	Yes
<b>Spill Contained:</b>	Yes				<b>Tank Wellhead:</b>	No
<b>Tank Size:</b>	550				<b>Overfill:</b>	Yes
<b>Install Date:</b>	01-Jan-1983 00:00:00					

**Tank Monitoring Information**

<b>Tank Pipe:</b>	Pipe
<b>Type:</b>	Automatic line leak detector
<b>Tank Pipe:</b>	Tank
<b>Type:</b>	Statistical Inventory Reconciliation
<b>Tank Pipe:</b>	Tank
<b>Type:</b>	Tightness Test
<b>Tank Pipe:</b>	Tank
<b>Type:</b>	In-tank(automatic)monitoring
<b>Tank Pipe:</b>	Tank
<b>Type:</b>	Inventory Control

**Tank/Pipe Content Information**

<b>Tank/Pipe:</b>	Tank
<b>Type:</b>	Fiberglass-reinforced plastic
<b>Tank/Pipe:</b>	Pipe
<b>Type:</b>	Fiberglass-reinforced plastic

**Tank/Pipe Structure**

<b>Tank Structure:</b>	Single Wall
<b>Pipe Structure Tank:</b>	Double Wall

**Tank Identification**

<b>Tank ID:</b>	TANK-3	<b>Tank No:</b>	3
-----------------	--------	-----------------	---

**Tank Data Information**

<b>Tank No:</b>	3	<b>Tank Compliance:</b>	Yes
<b>Tank Status:</b>	Removed	<b>Compliance Monitor:</b>	Yes
<b>Tank Status Date:</b>	05-Oct-2004 00:00:00	<b>Overfill Protection:</b>	Yes
<b>Tank Content:</b>	Unleaded Gasoline	<b>Spill Containment:</b>	Yes
<b>Spill Contained:</b>	Yes	<b>Tank Wellhead:</b>	No
<b>Tank Size:</b>	5000	<b>Overfill:</b>	Yes
<b>Install Date:</b>	01-Jan-1983 00:00:00		

**Tank Monitoring Information**

<b>Tank Pipe:</b>	Tank
<b>Type:</b>	In-tank(automatic)monitoring
<b>Tank Pipe:</b>	Tank
<b>Type:</b>	Statistical Inventory Reconciliation
<b>Tank Pipe:</b>	Tank
<b>Type:</b>	Tightness Test
<b>Tank Pipe:</b>	Pipe
<b>Type:</b>	Other: Safe (European) Suction



Map Key	Number of Records	Direction	Distance (mi/ft)	Elev/Diff (ft)	Site	DB
---------	-------------------	-----------	------------------	----------------	------	----

**Tank Pipe:** Pipe  
**Type:** Automatic line leak detector

**Tank/Pipe Content Information**

**Tank/Pipe:** Pipe  
**Type:** Fiberglass-reinforced plastic

**Tank/Pipe:** Tank  
**Type:** Cathodically protected steel - Impressed current

**Tank/Pipe Structure**

**Tank Structure:** Single Wall  
**Pipe Structure Tank:** Double Wall

**Details - Map Open Data Web Download**

<b>Site ID:</b>	7097	<b>Activity Type:</b>	Updated UST Registration
<b>Int Doc ID:</b>	4990371	<b>Aco Exists:</b>	
<b>Doc Status:</b>	Terminated	<b>Coord Type:</b>	Digital Image
<b>Inspection Date:</b>	01-Jan-1970	<b>Coord Source:</b>	DEP-SRP-GIS
<b>Expiration Date:</b>	30-Jun-2002	<b>X Coord:</b>	632085.0
<b>Period:</b>	06/29/2002-06/30/2002	<b>Y Coord:</b>	716847.0
<b>Coord System:</b>	NJ State Plane (NAD83) - USFEET		
<b>Global ID:</b>	{6F61889C-E89F-4475-A219-3FC15FF155AD}		
<b>ObjectID:</b>	33113		

<a href="#">36</a>	6 of 18	SW	0.18 / 924.75	12.66 / 4	CONVENIENCE EXPRESS INC 8401 RIVER RD North Bergen Twp NJ	UST
--------------------	---------	----	------------------	--------------	---	-----

<b>PI No:</b>	263184	<b>Pref ID No:</b>	263184
<b>UST Status(es):</b>	Active	<b>PI ID:</b>	263184
<b>Type UST Reg:</b>	Retail Service Station	<b>Alt PI Name (Map):</b>	CONVENIENCE EXPRESS INC
<b>PI Name:</b>	CONVENIENCE EXPRESS INC	<b>Alt Address 1 (Map):</b>	8401 RIVER RD
<b>Address(es):</b>	8401 RIVER RD	<b>Alt Address 2 (Map):</b>	
<b>Municipality:</b>	North Bergen Twp	<b>Alt Municipality (Map):</b>	North Bergen Twp
<b>County:</b>	Hudson	<b>Alt County (Map):</b>	Hudson
<b>Zip Code:</b>	07047		

**Tank Contact Information**

<b>Type:</b>	Tank Owner	<b>Address Line 1:</b>	490 RT 17 S
<b>First Name:</b>	AVAK	<b>Address Line 2:</b>	
<b>Mid Init:</b>		<b>City:</b>	Ridgewood
<b>Last Name:</b>	UZATMACIYAN	<b>State:</b>	NJ
<b>Organization:</b>	SHEGAH ALKILANI	<b>Zip:</b>	07450

<b>Type:</b>	Class A Operator	<b>Address Line 1:</b>	723 RT 17 N
<b>First Name:</b>	MICHAEL	<b>Address Line 2:</b>	
<b>Mid Init:</b>		<b>City:</b>	Paramus
<b>Last Name:</b>	SAROYAN	<b>State:</b>	NJ
<b>Organization:</b>		<b>Zip:</b>	07652

<b>Type:</b>	Class B Operator	<b>Address Line 1:</b>	792 ERT 17 N
<b>First Name:</b>	MICHAEL	<b>Address Line 2:</b>	
<b>Mid Init:</b>		<b>City:</b>	Paramus
<b>Last Name:</b>	SAROYAN	<b>State:</b>	NJ
<b>Organization:</b>		<b>Zip:</b>	07652

<b>Type:</b>	Property Owner	<b>Address Line 1:</b>	490 RT 17 S
--------------	----------------	------------------------	-------------

Map Key	Number of Records	Direction	Distance (mi/ft)	Elev/Diff (ft)	Site	DB
---------	-------------------	-----------	------------------	----------------	------	----

<b>First Name:</b>	AVAK				<b>Address Line 2:</b>	
<b>Mid Init:</b>					<b>City:</b>	Ridgewood
<b>Last Name:</b>	UZATMACIYAN				<b>State:</b>	NJ
<b>Organization:</b>	SHEGAH ALKILANI				<b>Zip:</b>	07450
<b>Type:</b>	Facility Operator				<b>Address Line 1:</b>	490 RT 17 S
<b>First Name:</b>	AVAK				<b>Address Line 2:</b>	
<b>Mid Init:</b>					<b>City:</b>	Ridgewood
<b>Last Name:</b>	UZATMACIYAN				<b>State:</b>	NJ
<b>Organization:</b>	SHEGAH ALKILANI				<b>Zip:</b>	07450

**Tank Identification**

<b>Tank ID:</b>	TANK-49988	<b>Tank No:</b>	0002
-----------------	------------	-----------------	------

**Tank Data Information**

<b>Tank No:</b>	0002	<b>Tank Compliance:</b>	Yes
<b>Tank Status:</b>	In-use	<b>Compliance Monitor:</b>	Yes
<b>Tank Status Date:</b>	20-Jul-2004 00:00:00	<b>Overfill Protection:</b>	Yes
<b>Tank Content:</b>	Unleaded Gasoline	<b>Spill Containment:</b>	Yes
<b>Spill Contained:</b>	Yes	<b>Tank Wellhead:</b>	
<b>Tank Size:</b>	12000	<b>Overfill:</b>	Yes
<b>Install Date:</b>	20-Jul-2004 00:00:00		

**Tank Monitoring Information**

<b>Tank Pipe:</b>	Tank
<b>Type:</b>	In-tank(automatic)monitoring
<b>Tank Pipe:</b>	Tank
<b>Type:</b>	Interstitial
<b>Tank Pipe:</b>	Pipe
<b>Type:</b>	Automatic line leak detector
<b>Tank Pipe:</b>	Pipe
<b>Type:</b>	Interstitial

**Tank/Pipe Content Information**

<b>Tank/Pipe:</b>	Pipe
<b>Type:</b>	Fiberglass-reinforced plastic
<b>Tank/Pipe:</b>	Tank
<b>Type:</b>	Fiberglass-reinforced plastic

**Tank/Pipe Structure**

<b>Tank Structure:</b>	Double Wall
<b>Pipe Structure Tank:</b>	Double Wall

**Tank Identification**

<b>Tank ID:</b>	TANK-49987	<b>Tank No:</b>	0001
-----------------	------------	-----------------	------

**Tank Data Information**

<b>Tank No:</b>	0001	<b>Tank Compliance:</b>	Yes
<b>Tank Status:</b>	In-use	<b>Compliance Monitor:</b>	Yes
<b>Tank Status Date:</b>	20-Jul-2004 00:00:00	<b>Overfill Protection:</b>	Yes

<b>Map Key</b>	<b>Number of Records</b>	<b>Direction</b>	<b>Distance (mi/ft)</b>	<b>Elev/Diff (ft)</b>	<b>Site</b>	<b>DB</b>
<b>Tank Content:</b>	Unleaded Gasoline				<b>Spill Containment:</b>	Yes
<b>Spill Contained:</b>	Yes				<b>Tank Wellhead:</b>	
<b>Tank Size:</b>	20000				<b>Overfill:</b>	Yes
<b>Install Date:</b>	20-Jul-2004 00:00:00					

**Tank Monitoring Information**

<b>Tank Pipe:</b>	Pipe
<b>Type:</b>	Interstitial
<b>Tank Pipe:</b>	Pipe
<b>Type:</b>	Automatic line leak detector
<b>Tank Pipe:</b>	Tank
<b>Type:</b>	In-tank(automatic)monitoring
<b>Tank Pipe:</b>	Tank
<b>Type:</b>	Interstitial

**Tank/Pipe Content Information**

<b>Tank/Pipe:</b>	Pipe
<b>Type:</b>	Fiberglass-reinforced plastic
<b>Tank/Pipe:</b>	Tank
<b>Type:</b>	Fiberglass-reinforced plastic

**Tank/Pipe Structure**

<b>Tank Structure:</b>	Double Wall
<b>Pipe Structure Tank:</b>	Double Wall

**Tank Identification**

<b>Tank ID:</b>	TANK-49989	<b>Tank No:</b>	0003
-----------------	------------	-----------------	------

**Tank Data Information**

<b>Tank No:</b>	0003	<b>Tank Compliance:</b>	Yes
<b>Tank Status:</b>	In-use	<b>Compliance Monitor:</b>	Yes
<b>Tank Status Date:</b>	20-Jul-2004 00:00:00	<b>Overfill Protection:</b>	Yes
<b>Tank Content:</b>	Medium Diesel Fuel (No. 2-D)	<b>Spill Containment:</b>	Yes
<b>Spill Contained:</b>	Yes	<b>Tank Wellhead:</b>	
<b>Tank Size:</b>	8000	<b>Overfill:</b>	Yes
<b>Install Date:</b>	20-Jul-2004 00:00:00		

**Tank Monitoring Information**

<b>Tank Pipe:</b>	Tank
<b>Type:</b>	Interstitial
<b>Tank Pipe:</b>	Pipe
<b>Type:</b>	Automatic line leak detector
<b>Tank Pipe:</b>	Pipe
<b>Type:</b>	Interstitial
<b>Tank Pipe:</b>	Tank
<b>Type:</b>	In-tank(automatic)monitoring

**Tank/Pipe Content Information**

Map Key	Number of Records	Direction	Distance (mi/ft)	Elev/Diff (ft)	Site	DB
---------	-------------------	-----------	------------------	----------------	------	----

Tank/Pipe: Tank  
 Type: Fiberglass-reinforced plastic

Tank/Pipe: Pipe  
 Type: Fiberglass-reinforced plastic

**Tank/Pipe Structure**

Tank Structure: Double Wall  
 Pipe Structure Tank: Double Wall

**Details - Map Open Data Web Download**

Site ID:	7097	Activity Type:	CEHA - UST Inspection
Int Doc ID:	25355391	Aco Exists:	
Doc Status:	Inspection Conducted	Coord Type:	Digital Image
Inspection Date:	27-Nov-2017	Coord Source:	DEP-SRP-GIS
Expiration Date:	01-Jan-1970	X Coord:	632085.0
Period:	-	Y Coord:	716847.0
Coord System:	NJ State Plane (NAD83) - USFEET		
Global ID:	{B98C77DB-2207-462B-82E1-BF5990340DFD}		
ObjectID:	33114		

**Details - Map Open Data Web Download**

Site ID:	7097	Activity Type:	Updated UST Registration
Int Doc ID:	30306780	Aco Exists:	
Doc Status:	Effective	Coord Type:	Digital Image
Inspection Date:	01-Jan-1970	Coord Source:	DEP-SRP-GIS
Expiration Date:	30-Jun-2022	X Coord:	632085.0
Period:	05/01/2021-06/30/2022	Y Coord:	716847.0
Coord System:	NJ State Plane (NAD83) - USFEET		
Global ID:	{32AC0A1B-3651-4EDF-810B-EF5937B15333}		
ObjectID:	33112		

**Financial Responsibility**

Financial Type:	INSURANCE	Expiration:	4/24/22
Financial Carrier:	IRONSHORE	Policy Amount:	2,000,000
Effective Date:	4/24/21		

[36](#)      7 of 18      SW      0.18 / 924.75      12.66 / 4      8401 RIVER RD      LUST  
 North Bergen Twp NJ

Incident ID:	84814	Injuries:	No
Incident Type:	Underground Storage Tank	Road Closure:	No
Incident Date:	01/23/2004	DEP Requested:	No
Incident Status:	Terminated	Police at Scene:	No
Incident Category:	Facility	Firemen at Scene:	No
Incident Loc Type:	Commercial	Public Exposure:	No
Comm Center No:	04-01-26-0813-24	Public Evacuation:	No
Reporter Type:	Other	Facility Evacuated:	No
Reporter Rcvd Date:	01/26/2004	Confidential:	
Reporter Title:	REDACTED	Reporter Name:	REDACTED
Rpt Organization:	REDATED	Incident State:	NJ
Reporter Address:		Incident County:	Hudson
Reporter County:		Inci Source County:	Bergen
Reporter Municip:		Inci Source Munic:	Edgewater Boro
Reporter State:		Inci Source ZIP:	
Reporter Zip:		Contact Name:	AMIR DAIVES
Received Date:	01/26/2004		

Map Key	Number of Records	Direction	Distance (mi/ft)	Elev/Diff (ft)	Site	DB
---------	-------------------	-----------	------------------	----------------	------	----

**Incident Source:** GULF NORTH ASSOCIATES LLC  
**Incident Description:** 2/ 5000 AND 1 / 10000 GALS UST'S REMOVED. CLEAN UP COMPLETE. TMS# N04-2845 REG# 002510  
**Incident Src Addr:** 1000 PORT SIDE DR  
**Incident Src Add 2:**  
**Location Desc:** GULF SERVICE  
**Incident Database:** OPRA Request - Incidents Data (2002 to Dec 31, 2009)

**Substances Information (2002 to 2009)**

<b>Substance ID:</b>	Known	<b>Contained:</b>	Yes
<b>Substance Type:</b>	Unknown	<b>Hazmat:</b>	Yes
<b>Quantity:</b>	0.00	<b>TCPA:</b>	No
<b>Units:</b>	unknown	<b>State:</b>	Liquid
<b>Substance:</b>	GASOLINE		

**Officials Information (2002 to 2009)**

<b>Incident Task:</b>	Notification - A310	<b>ER Organizations:</b>	NORTH BERGEN TWP
<b>Incident Task:</b>	Notification - Fax	<b>ER Organizations:</b>	Case Assignment Section

<a href="#">36</a>	8 of 18	SW	0.18 / 924.75	12.66 / 4	8401 RIVER RD North Bergen Twp NJ 07047	LUST
--------------------	---------	----	---------------	-----------	--	------

**Incident ID:** 280613  
**Incident Type:** Underground Storage Tank  
**Incident Date:** 07/11/2008  
**Incident Status:** Terminated  
**Incident Category:** Other  
**Incident Loc Type:** Commercial  
**Comm Center No:** 08-07-11-1113-30  
**Reporter Type:** Other  
**Reporter Rcvd Date:** 07/11/2008  
**Reporter Title:** REDACTED  
**Rpt Organization:** REDATED  
**Reporter Address:**  
**Reporter County:**  
**Reporter Municip:**  
**Reporter State:**  
**Reporter Zip:**  
**Received Date:** 07/11/2008  
**Incident Source:** SHERGOH ALKILANI  
**Incident Description:** FIELD INSPECTION DONE AT A TANK FIELD AND READINGS CAME BACK SHOWING SOIL AND GROUND WATER CONTAMINATION. CLEAN UP PENDING. NOV HAS BEEN ISSUED.  
**Incident Src Addr:** 1000 COURTSIDE DR  
**Incident Src Add 2:**  
**Location Desc:** RIVER RD AMERICAN SERVICE STATION  
**Incident Database:** OPRA Request - Incidents Data (2002 to Dec 31, 2009)

**Substances Information (2002 to 2009)**

<b>Substance ID:</b>	Known	<b>Contained:</b>	Yes
<b>Substance Type:</b>	Unknown	<b>Hazmat:</b>	Yes
<b>Quantity:</b>	0.00	<b>TCPA:</b>	No
<b>Units:</b>	unknown	<b>State:</b>	Liquid
<b>Substance:</b>	GASOLINE		

**Officials Information (2002 to 2009)**

<b>Incident Task:</b>	Notification - A310	<b>ER Organizations:</b>	NORTH BERGEN TWP
<b>Incident Task:</b>	Notification - Fax	<b>ER Organizations:</b>	Case Assignment Section

Map Key	Number of Records	Direction	Distance (mi/ft)	Elev/Diff (ft)	Site	DB
<a href="#">36</a>	9 of 18	SW	0.18 / 924.75	12.66 / 4	RIVER ROAD AMERICAN SERVICE CENTER INC 8401 RIVER RD NORTH BERGEN NJ 07047	NJEMS
<b>Site ID:</b>	7097			<b>Address 1:</b>	8401 RIVER RD	
<b>WMA:</b>	05			<b>Address 2:</b>		
<b>GNIS:</b>	882223			<b>Address 3:</b>		
<b>HUC11:</b>	02030101170			<b>Mun Code:</b>	0908	
<b>HUC14:</b>	02030101170010			<b>Mun:</b>	NORTH BERGEN TWP	
<b>SSN:</b>	0908			<b>Municipality:</b>	NORTH BERGEN TWP	
<b>Object ID:</b>	232009			<b>County:</b>	HUDSON	
<b>Key:</b>	3401752470			<b>ZIP Code:</b>	07047	
<b>WMA Name:</b>	Hackensack, Hudson, and Pascack			<b>X Coord No:</b>	632085.0	
<b>Wregion:</b>	1			<b>Y Coord No:</b>	716847.0	
<b>WR Name:</b>	Northeast			<b>Latitude:</b>	40.8003057239021	
<b>W Name:</b>	Hudson River			<b>Longitude:</b>	-73.9944347016524	
<b>SW Name:</b>	Hudson River			<b>Coord Orig:</b>	DEP-SRP-GIS	
<b>Global ID:</b>	{0FF6C987-57EF-42CB-8248-DFBE636B8143}			<b>Coord Sys:</b>	NJ STATE PLANE (NAD83) - USFEET	
<b>Coord Type:</b>	Digital Image					

<a href="#">36</a>	10 of 18	SW	0.18 / 924.75	12.66 / 4	RIVER ROAD AMERICAN SERVICE 8401 RIVER RD North Bergen Twp NJ 07047	SITE REMEDIATION
<b>Site ID:</b>	7097					
<b>PI ID:</b>	002510					
<b>Type:</b>	SRP-PI					
<b>Program:</b>	Site Remediation					

<a href="#">36</a>	11 of 18	SW	0.18 / 924.75	12.66 / 4	ROYAL RIVER ROAD INC 8401 RIVER ROAD North Bergen Twp NJ 07047	ALL SITES
<b>Site ID:</b>	7097					
<b>PI ID:</b>	A1183					
<b>Type:</b>	AIR					
<b>Program:</b>	Air					

<a href="#">36</a>	12 of 18	SW	0.18 / 924.75	12.66 / 4	CONVENIENCE EXPRESS INC 8401 RIVER RD North Bergen Twp NJ 07047	ALL SITES
<b>Site ID:</b>	7097					
<b>PI ID:</b>	00000039818					
<b>Type:</b>	POLLUTION PREVENTION/RIGHT TO KNOW					
<b>Program:</b>	Right-to-Know					

<a href="#">36</a>	13 of 18	SW	0.18 / 924.75	12.66 / 4	CONVENIENCE EXPRESS 8401 RIVER RD North Bergen Twp NJ 07047	ALL SITES
<b>Site ID:</b>	7097					
<b>PI ID:</b>	A5770					
<b>Type:</b>	AIR					
<b>Program:</b>	Air					



Map Key	Number of Records	Direction	Distance (mi/ft)	Elev/Diff (ft)	Site	DB
<a href="#">36</a>	14 of 18	SW	0.18 / 924.75	12.66 / 4	RIVER ROAD AMERICAN SERVICE 8401 RIVER RD North Bergen Twp NJ 07047	ALL SITES

**Site ID:** 7097  
**PI ID:** NJD986645612  
**Type:** HW GENERATOR  
**Program:** Hazardous Waste

<a href="#">36</a>	15 of 18	SW	0.18 / 924.75	12.66 / 4	ISLAND TRANSPORTATION CORP 8401 RIVER RD North Bergen Twp NJ 07032	ALL SITES
--------------------	----------	----	---------------	-----------	--	-----------

**Site ID:** 294189  
**PI ID:** NJP000932707  
**Type:** HW GENERATOR  
**Program:** Hazardous Waste

<a href="#">36</a>	16 of 18	SW	0.18 / 924.75	12.66 / 4	CONVENIENCE EXPRESS 8401 RIVER RD North Bergen Twp NJ	UST
--------------------	----------	----	---------------	-----------	---	-----

<b>PI No:</b>	<b>Pref ID No:</b>	A5770
<b>UST Status(es):</b>	<b>PI ID:</b>	511314
<b>Type UST Reg:</b>	<b>Alt PI Name (Map):</b>	CONVENIENCE EXPRESS
<b>PI Name:</b>	<b>Alt Address 1 (Map):</b>	8401 RIVER RD
<b>Address(es):</b>	<b>Alt Address 2 (Map):</b>	
<b>Municipality:</b>	<b>Alt Municipality (Map):</b>	North Bergen Twp
<b>County:</b>	<b>Alt County (Map):</b>	Hudson
<b>Zip Code:</b>		

**Details - Map Open Data Web Download**

<b>Site ID:</b>	7097	<b>Activity Type:</b>	CEHA - UST Inspection
<b>Int Doc ID:</b>	25355400	<b>Aco Exists:</b>	
<b>Doc Status:</b>	Inspection Conducted	<b>Coord Type:</b>	Digital Image
<b>Inspection Date:</b>	27-Nov-2017	<b>Coord Source:</b>	DEP-SRP-GIS
<b>Expiration Date:</b>	01-Jan-1970	<b>X Coord:</b>	632085.0
<b>Period:</b>	-	<b>Y Coord:</b>	716847.0
<b>Coord System:</b>	NJ State Plane (NAD83) - USFEET		
<b>Global ID:</b>	{200C77DB-7598-4A8F-961B-D57A71ABE349}		
<b>ObjectID:</b>	33115		

<a href="#">36</a>	17 of 18	SW	0.18 / 924.75	12.66 / 4	ISLAND TRANSPORTATION CORP 8401 RIVER RD NORTH BERGEN NJ 07032	NJEMS
--------------------	----------	----	---------------	-----------	--	-------

<b>Site ID:</b>	294189	<b>Address 1:</b>	8401 RIVER RD
<b>WMA:</b>	05	<b>Address 2:</b>	
<b>GNIS:</b>	882223	<b>Address 3:</b>	
<b>HUC11:</b>	02030101170	<b>Mun Code:</b>	0908
<b>HUC14:</b>	02030101170010	<b>Mun:</b>	NORTH BERGEN TWP
<b>SSN:</b>	0908	<b>Municipality:</b>	NORTH BERGEN TWP
<b>Object ID:</b>	232342	<b>County:</b>	HUDSON
<b>Key:</b>	3401752470	<b>ZIP Code:</b>	07032
<b>WMA Name:</b>	Hackensack, Hudson, and Pascack	<b>X Coord No:</b>	632130.0
<b>Wregion:</b>	1	<b>Y Coord No:</b>	716864.0
<b>WR Name:</b>	Northeast	<b>Latitude:</b>	40.8003516744792
<b>W Name:</b>	Hudson River	<b>Longitude:</b>	-73.994271803752
<b>SW Name:</b>	Hudson River	<b>Coord Orig:</b>	DEP-GIS
<b>Global ID:</b>	{1E95353D-806A-467A-AABD-00E93AF338C6}	<b>Coord Sys:</b>	NJ STATE PLANE (NAD83) - USFEET

Map Key	Number of Records	Direction	Distance (mi/ft)	Elev/Diff (ft)	Site	DB
---------	-------------------	-----------	------------------	----------------	------	----

Coord Type: Exact Address Match

<a href="#">36</a>	18 of 18	SW	0.18 / 924.75	12.66 / 4	CONVENIENCE EXPRESS INC 8401 RIVER RD North Bergen Twp NJ 07047	SITE REMEDATION
--------------------	----------	----	---------------	-----------	---	--------------------

Site ID: 7097  
 PI ID: 263184  
 Type: SRP-PI  
 Program: Site Remediation

<a href="#">37</a>	1 of 2	N	0.18 / 941.10	5.88 / -3	QUANTA RESOURCES ONE RIVER RD EDGEWATER NJ 07020	SEMS
--------------------	--------	---	---------------	-----------	--	------

EPA ID:	NJD000606442	Primary Name(MAP):	QUANTA RESOURCES
Date SEMS List:	24-FEB-2022	Loc Address(MAP):	ONE RIVER RD
FIPS Code:		City Name(MAP):	EDGEWATER
Cong District:		State Code(MAP):	NJ
County:	BERGEN	Postal Code(MAP):	07020
Latitude:	40.804306	County Name(MAP):	BERGEN
Longitude:	-73.989167	Latitude83(MAP):	40.804306
Region:		Longitude83(MAP):	-73.989167

**Site Level Information**

Site ID:	0200034	Superfund Alt Agmt:	No
NPL:	Currently on the Final NPL	FIPS Code:	34003
Federal Facility:	No	Cong District:	09
FF Docket:	No	Region:	02
Non NPL Status:			

**Action Information**

Operable Units:	00	Start Actual:	06/28/2002
Action Code:	AR	Finish Actual:	
Action Name:	ADMIN REC	Qual:	V
SEQ:	1	Curr Action Lead:	EPA Perf
Operable Units:	02	Start Actual:	08/04/2021
Action Code:	CO	Finish Actual:	
Action Name:	RI/FS	Qual:	
SEQ:	1	Curr Action Lead:	EPA Perf
Operable Units:	00	Start Actual:	12/14/1995
Action Code:	BB	Finish Actual:	12/31/1997
Action Name:	PRP RV	Qual:	S
SEQ:	3	Curr Action Lead:	EPA Ovrsght
Operable Units:	00	Start Actual:	01/11/2001
Action Code:	HR	Finish Actual:	01/11/2001
Action Name:	HAZRANK	Qual:	O
SEQ:	1	Curr Action Lead:	EPA Perf
Operable Units:	01	Start Actual:	09/30/2003
Action Code:	BD	Finish Actual:	09/29/2011
Action Name:	PRP RI/FS	Qual:	
SEQ:	1	Curr Action Lead:	EPA Ovrsght
Operable Units:	00	Start Actual:	04/03/1985
Action Code:	RV	Finish Actual:	11/10/1985
Action Name:	RMVL	Qual:	C
SEQ:	1	Curr Action Lead:	EPA Perf

<b>Map Key</b>	<b>Number of Records</b>	<b>Direction</b>	<b>Distance (mi/ft)</b>	<b>Elev/Diff (ft)</b>	<b>Site</b>	<b>DB</b>
<b>Operable Units:</b>	00				<b>Start Actual:</b>	03/16/1992
<b>Action Code:</b>	BB				<b>Finish Actual:</b>	07/28/1992
<b>Action Name:</b>	PRP RV				<b>Qual:</b>	S
<b>SEQ:</b>	2				<b>Curr Action Lead:</b>	EPA Ovrsght
<b>Operable Units:</b>	01				<b>Start Actual:</b>	09/29/2011
<b>Action Code:</b>	RO				<b>Finish Actual:</b>	09/29/2011
<b>Action Name:</b>	ROD				<b>Qual:</b>	
<b>SEQ:</b>	1				<b>Curr Action Lead:</b>	EPA Perf
<b>Operable Units:</b>	00				<b>Start Actual:</b>	09/05/2002
<b>Action Code:</b>	NF				<b>Finish Actual:</b>	09/05/2002
<b>Action Name:</b>	NPL FINL				<b>Qual:</b>	
<b>SEQ:</b>	1				<b>Curr Action Lead:</b>	EPA Perf
<b>Operable Units:</b>	00				<b>Start Actual:</b>	06/01/1981
<b>Action Code:</b>	DS				<b>Finish Actual:</b>	06/01/1981
<b>Action Name:</b>	DISCVRY				<b>Qual:</b>	
<b>SEQ:</b>	1				<b>Curr Action Lead:</b>	EPA Perf
<b>Operable Units:</b>	00				<b>Start Actual:</b>	01/19/2022
<b>Action Code:</b>	FE				<b>Finish Actual:</b>	01/19/2022
<b>Action Name:</b>	5 YEAR				<b>Qual:</b>	
<b>SEQ:</b>	1				<b>Curr Action Lead:</b>	EPA Perf
<b>Operable Units:</b>	01				<b>Start Actual:</b>	09/28/2012
<b>Action Code:</b>	BE				<b>Finish Actual:</b>	02/04/2016
<b>Action Name:</b>	PRP RD				<b>Qual:</b>	
<b>SEQ:</b>	1				<b>Curr Action Lead:</b>	EPA Ovrsght
<b>Operable Units:</b>	00				<b>Start Actual:</b>	09/27/1996
<b>Action Code:</b>	BB				<b>Finish Actual:</b>	05/15/1998
<b>Action Name:</b>	PRP RV				<b>Qual:</b>	S
<b>SEQ:</b>	4				<b>Curr Action Lead:</b>	EPA Ovrsght
<b>Operable Units:</b>	00				<b>Start Actual:</b>	11/10/1985
<b>Action Code:</b>	BB				<b>Finish Actual:</b>	09/29/1988
<b>Action Name:</b>	PRP RV				<b>Qual:</b>	S
<b>SEQ:</b>	1				<b>Curr Action Lead:</b>	EPA Ovrsght
<b>Operable Units:</b>	01				<b>Start Actual:</b>	02/04/2016
<b>Action Code:</b>	BF				<b>Finish Actual:</b>	
<b>Action Name:</b>	PRP RA				<b>Qual:</b>	
<b>SEQ:</b>	1				<b>Curr Action Lead:</b>	EPA Ovrsght
<b>Operable Units:</b>	02				<b>Start Actual:</b>	09/26/2003
<b>Action Code:</b>	BD				<b>Finish Actual:</b>	08/04/2021
<b>Action Name:</b>	PRP RI/FS				<b>Qual:</b>	
<b>SEQ:</b>	2				<b>Curr Action Lead:</b>	EPA Ovrsght
<b>Operable Units:</b>	00				<b>Start Actual:</b>	05/31/1985
<b>Action Code:</b>	PA				<b>Finish Actual:</b>	05/31/1985
<b>Action Name:</b>	PA				<b>Qual:</b>	W
<b>SEQ:</b>	1				<b>Curr Action Lead:</b>	St Perf
<b>Operable Units:</b>	00				<b>Start Actual:</b>	01/11/2001
<b>Action Code:</b>	NP				<b>Finish Actual:</b>	01/11/2001
<b>Action Name:</b>	PROPOSED				<b>Qual:</b>	
<b>SEQ:</b>	1				<b>Curr Action Lead:</b>	EPA Perf
<b>Operable Units:</b>	00				<b>Start Actual:</b>	09/30/1998
<b>Action Code:</b>	BB				<b>Finish Actual:</b>	05/02/2002
<b>Action Name:</b>	PRP RV				<b>Qual:</b>	S
<b>SEQ:</b>	5				<b>Curr Action Lead:</b>	EPA Ovrsght

**REST Information**

Map Key	Number of Records	Direction	Distance (mi/ft)	Elev/Diff (ft)	Site	DB
<b>Registry ID:</b>	110009299277				<b>Pgm Sys Acnrm:</b> SEMS	
<b>Active Status:</b>	CURRENTLY ON THE FINAL NPL				<b>Accuracy Value:</b>	
<b>Key Field:</b>	SEMSNJD000606442				<b>HUC8 Code:</b> 02030101	
<b>Interest Type:</b>	SUPERFUND NPL				<b>HUC 12:</b>	
<b>Fed Agency Name:</b>					<b>Federal Land Ind:</b>	
<b>Fed Facility Code:</b>	N				<b>Public Ind:</b> Y	
<b>EPA Region Code:</b>	02				<b>Pgm Report:</b> no data yet	
<b>Collect Mth Desc:</b>						
<b>Ref Point Desc:</b>						
<b>Fac Url:</b>	https://ofmpub.epa.gov/frs_public2/fii_query_detail.disp_program_facility?p_registry_id=110009299277					
<b>Program Url:</b>	http://www.epa.gov/superfund/action/law/cercla.htm					
<b>Pgm Report Url:</b>	no data yet					
<b>Fips Code:</b>	34003					

[37](#)    2 of 2    **N**    **0.18 / 941.10**    **5.88 / -3**    **QUANTA RESOURCES ONE RIVER RD EDGEWATER NJ 07020**    **SUPERFUND ROD**

**EPA ID:** NJD000606442  
**Site ID:** 0200034  
**NPL Status:** Final  
**Non NPL Status:**  
**County:** BERGEN  
**Region:** 02  
**Data Source(s):** U.S. EPA SUPERFUND PROGRAM - Source: SEMS Superfund Public User Database - FOIA-002 Records of Decision (RODS), ROD Amendments, and Explanation of Significant Differences (ESDs); Searchable Superfund Decision Documents database (https://www.epa.gov/superfund/search-superfund-documents), made available by the US Environmental Protection Agency (EPA). Retrieved on February 23, 2021.

**Document Information**

**Doc ID:** 111918  
**Date:** 09/29/2011  
**Pub No:**  
**Description:**  
**PDF Link:** https://semspub.epa.gov/src/document/02/111918  
**Title:** Report: Record of Decision, Operable Unit One, Quanta Resources Corporation Site, Appendices, Edgewater Borough, Bergen County, New Jersey, prepared by U.S. Environmental Protection Agency, Region 2, September 29, 2011.

**Action Information**

**Seq ID:** 1  
**Action Name:** GOVT Decision Document (ROD)  
**Operable Unit Name:** LAND  
**Actual Comp Date:** 09/29/11

[38](#)    1 of 11    **NNE**    **0.18 / 945.33**    **9.75 / 1**    **HAROUT R GROUP LLC 115 RIVER RD Edgewater Boro NJ 07020**    **ALL SITES**

**Site ID:** 517304  
**PI ID:** 00000058369  
**Type:** POLLUTION PREVENTION/RIGHT TO KNOW  
**Program:** Right-to-Know

[38](#)    2 of 11    **NNE**    **0.18 / 945.33**    **9.75 / 1**    **ROBINSON TECH INTERNATIONAL CORPORATION 115 RIVER RD Edgewater Boro NJ 07020**    **ALL SITES**

**Site ID:** 340388  
**PI ID:** 00000009586

Map Key	Number of Records	Direction	Distance (mi/ft)	Elev/Diff (ft)	Site	DB
<b>Type:</b> <b>Program:</b>		POLLUTION PREVENTION/RIGHT TO KNOW Right-to-Know				
<a href="#">38</a>	3 of 11	NNE	0.18 / 945.33	9.75 / 1	115 RIVER RD, LLC 115 RIVER RD, STE 7 Edgewater Boro NJ 07020	ALL SITES
<b>Site ID:</b> <b>PI ID:</b> <b>Type:</b> <b>Program:</b>		229072 0213-09-0002.1 COASTAL AND LAND USE Land Use				
<a href="#">38</a>	4 of 11	NNE	0.18 / 945.33	9.75 / 1	HIRSCH PRESENTATION SYSTEMS U.S.A., INC. 115 RIVER RD STE 821 Edgewater Boro NJ 07020	ALL SITES
<b>Site ID:</b> <b>PI ID:</b> <b>Type:</b> <b>Program:</b>		120392 00000002644 POLLUTION PREVENTION/RIGHT TO KNOW Right-to-Know				
<a href="#">38</a>	5 of 11	NNE	0.18 / 945.33	9.75 / 1	KENROSE PERFUMES, INC. 115 RIVER RD Edgewater Boro NJ 070200000	ALL SITES
<b>Site ID:</b> <b>PI ID:</b> <b>Type:</b> <b>Program:</b>		388667 00000045579 POLLUTION PREVENTION/RIGHT TO KNOW Right-to-Know				
<a href="#">38</a>	6 of 11	NNE	0.18 / 945.33	9.75 / 1	115 RIVER ROAD LLC 115 RIVER RD, STE 7 Edgewater Boro NJ 07020	ALL SITES
<b>Site ID:</b> <b>PI ID:</b> <b>Type:</b> <b>Program:</b>		229072 0213-09-0002.2 COASTAL AND LAND USE Land Use				
<a href="#">38</a>	7 of 11	NNE	0.18 / 945.33	9.75 / 1	115 RIVER ROAD LLC 115 RIVER RD Edgewater Boro NJ 07020	ALL SITES
<b>Site ID:</b> <b>PI ID:</b> <b>Type:</b> <b>Program:</b>		229072 0213-09-0002.3 COASTAL AND LAND USE Land Use				
<a href="#">38</a>	8 of 11	NNE	0.18 / 945.33	9.75 / 1	WATERFRONT REHABILITATION 115 RIVER RD, STE 901 Edgewater Boro NJ 07020	ALL SITES
<b>Site ID:</b> <b>PI ID:</b> <b>Type:</b> <b>Program:</b>		345691 427463 X-RAY FACILITY CHIROPRACTOR Radiation				

Map Key	Number of Records	Direction	Distance (mi/ft)	Elev/Diff (ft)	Site	DB
<a href="#">38</a>	9 of 11	NNE	0.18 / 945.33	9.75 / 1	PERFUMES VISARI INC 115 RIVER RD STE 825 Edgewater Boro NJ 07020	ALL SITES
Site ID:	257688					
PI ID:	00000007904					
Type:	POLLUTION PREVENTION/RIGHT TO KNOW					
Program:	Right-to-Know					
<a href="#">38</a>	10 of 11	NNE	0.18 / 945.33	9.75 / 1	WORLD WIDE GROUP INC 115 RIVER RD SUITE 1200 Edgewater Boro NJ 07020	ALL SITES
Site ID:	120390					
PI ID:	95294600000					
Type:	POLLUTION PREVENTION/RIGHT TO KNOW					
Program:	Right-to-Know					
<a href="#">38</a>	11 of 11	NNE	0.18 / 945.33	9.75 / 1	WATERFRONT REHABILITATION 115 RIVER RD STE 901 EDGEWATER BORO NJ 07020	NJEMS
Site ID:	345691				Address 1: 115 RIVER RD	
WMA:	05				Address 2: STE 901	
GNIS:	885203				Address 3:	
HUC11:	02030101170				Mun Code: 0213	
HUC14:	02030101170010				Mun: EDGEWATER BORO	
SSN:	0213				Municipality: EDGEWATER BORO	
Object ID:	235826				County: BERGEN	
Key:	3400320020				ZIP Code: 07020	
WMA Name:	Hackensack, Hudson, and Pascack				X Coord No: 632810.0	
Wregion:	1				Y Coord No: 718834.0	
WR Name:	Northeast				Latitude: 40.8057482952316	
W Name:	Hudson River				Longitude: -73.9917743350206	
SW Name:	Hudson River				Coord Orig: DEP-GIS	
Global ID:	{560215C9-5DC9-4742-8251-13D9E88E5AA1}				Coord Sys: NJ STATE PLANE (NAD83) - USFEET	
Coord Type:	Approx. Addr. Match					
<a href="#">39</a>	1 of 1	WNW	0.18 / 954.41	189.12 / 180	ROSEN TERRACE INC 8900 BVLD EAST North Bergen Twp NJ 07047	ALL SITES
Site ID:	48731					
PI ID:	13197					
Type:	AIR					
Program:	Air					
<a href="#">40</a>	1 of 1	WNW	0.18 / 964.00	186.97 / 178	HUDSON VIEW HEALTH CENTER 9020 WALL ST North Bergen Twp NJ 070476011	ALL SITES
Site ID:	636290					
PI ID:	0052715					
Type:	MEDICAL WASTE GENERATOR					
Program:	Solid Waste					
<a href="#">41</a>	1 of 1	WSW	0.18 / 969.47	198.94 / 190	PRE-SCHOOL 8701 BOULEVARD E	ALL SITES



Map Key	Number of Records	Direction	Distance (mi/ft)	Elev/Diff (ft)	Site	DB
<b>North Bergen Twp NJ 070476000</b>						
<b>Site ID:</b>	643333					
<b>PI ID:</b>	0419114					
<b>Type:</b>	MEDICAL WASTE GENERATOR					
<b>Program:</b>	Solid Waste					
<a href="#">42</a>	1 of 2	WSW	0.19 / 987.01	197.71 / 189	<b>WOODCLIFF GARDENS OWNERS INC 8600 KENNEDY BLVD E NORTH BERGEN NJ 07047</b>	<b>NJEMS</b>
<b>Site ID:</b>	169400			<b>Address 1:</b>	8600 KENNEDY BLVD E	
<b>WMA:</b>	05			<b>Address 2:</b>		
<b>GNIS:</b>	882223			<b>Address 3:</b>		
<b>HUC11:</b>	02030103180			<b>Mun Code:</b>	0908	
<b>HUC14:</b>	02030103180050			<b>Mun:</b>	NORTH BERGEN TWP	
<b>SSN:</b>	0908			<b>Municipality:</b>	NORTH BERGEN TWP	
<b>Object ID:</b>	236202			<b>County:</b>	HUDSON	
<b>Key:</b>	3401752470			<b>ZIP Code:</b>	07047	
<b>WMA Name:</b>	Hackensack, Hudson, and Pascack			<b>X Coord No:</b>	628227.0	
<b>Wregion:</b>	1			<b>Y Coord No:</b>	719701.0	
<b>WR Name:</b>	Northeast			<b>Latitude:</b>	40.8081998451338	
<b>W Name:</b>	Hackensack R (below/incl Hirshfeld Bk)			<b>Longitude:</b>	-74.0083123555874	
<b>SW Name:</b>	Hackensack R (Bellmans Ck to Ft Lee Rd)			<b>Coord Orig:</b>	DEP-GIS	
<b>Global ID:</b>	{F29E1F9C-82C1-49B3-B106-51CDDD8811CF}			<b>Coord Sys:</b>	NJ STATE PLANE (NAD83) - USFEET	
<b>Coord Type:</b>	Exact Address Match					
<a href="#">42</a>	2 of 2	WSW	0.19 / 987.01	197.71 / 189	<b>WOODCLIFF GARDENS 8600 KENNEDY BLVD E North Bergen Twp NJ 07047</b>	<b>ALL SITES</b>
<b>Site ID:</b>	169400					
<b>PI ID:</b>	12535					
<b>Type:</b>	AIR					
<b>Program:</b>	Air					
<a href="#">43</a>	1 of 3	WSW	0.19 / 991.40	197.71 / 189	<b>8400 BLVD EAST North Bergen Twp NJ</b>	<b>LUST</b>
<b>Incident ID:</b>	280253			<b>Injuries:</b>	No	
<b>Incident Type:</b>	Underground Storage Tank			<b>Road Closure:</b>	No	
<b>Incident Date:</b>	06/24/2008			<b>DEP Requested:</b>	Yes	
<b>Incident Status:</b>	Continuous			<b>Police at Scene:</b>	No	
<b>Incident Category:</b>	Other			<b>Firemen at Scene:</b>	No	
<b>Incident Loc Type:</b>	Commercial			<b>Public Exposure:</b>	No	
<b>Comm Center No:</b>	08-07-09-0915-09			<b>Public Evacuation:</b>	No	
<b>Reporter Type:</b>	Other			<b>Facility Evacuated:</b>	No	
<b>Reporter Rcvd Date:</b>	07/09/2008			<b>Confidential:</b>		
<b>Reporter Title:</b>	REDACTED			<b>Reporter Name:</b>	REDACTED	
<b>Rpt Organization:</b>	REDACTED			<b>Incident State:</b>	NJ	
<b>Reporter Address:</b>				<b>Incident County:</b>	Hudson	
<b>Reporter County:</b>				<b>Inci Source County:</b>	Hudson	
<b>Reporter Municipip:</b>				<b>Inci Source Munic:</b>	North Bergen Twp	
<b>Reporter State:</b>				<b>Inci Source ZIP:</b>	07047	
<b>Reporter Zip:</b>				<b>Contact Name:</b>	SHARON FOIGHT	
<b>Received Date:</b>	07/09/2008					
<b>Incident Source:</b>	WOODCLIFF GARDENS					
<b>Incident Description:</b>	NRC RECEIVED ANONYMOUS CALL REPORTING OIL TANK REMOVED AND CUT UP LEAVING MATERIAL IN PIT					
<b>Incident Src Addr:</b>	8400 BLVD EAST					

Map Key	Number of Records	Direction	Distance (mi/ft)	Elev/Diff (ft)	Site	DB
---------	-------------------	-----------	------------------	----------------	------	----

**Incident Src Add 2:**  
**Location Desc:** AREA OF  
**Incident Database:** OPRA Request - Incidents Data (2002 to Dec 31, 2009)

**Substances Information (2002 to 2009)**

<b>Substance ID:</b>	Known	<b>Contained:</b>	No
<b>Substance Type:</b>	Unknown	<b>Hazmat:</b>	Yes
<b>Quantity:</b>		<b>TCPA:</b>	No
<b>Units:</b>		<b>State:</b>	Liquid
<b>Substance:</b>	OIL FUEL #2		

**Officials Information (2002 to 2009)**

<b>Incident Task:</b>	Notification - Fax	<b>ER Organizations:</b>	Case Assignment Section
-----------------------	--------------------	--------------------------	-------------------------

<a href="#">43</a>	2 of 3	WSW	0.19 / 991.40	197.71 / 189	8400 BLVD EAST North Bergen Twp NJ 07047	LUST
--------------------	--------	-----	------------------	-----------------	---	------

<b>Incident ID:</b>	278597	<b>Injuries:</b>	No
<b>Incident Type:</b>	Underground Storage Tank	<b>Road Closure:</b>	No
<b>Incident Date:</b>	06/24/2008	<b>DEP Requested:</b>	No
<b>Incident Status:</b>	Terminated	<b>Police at Scene:</b>	No
<b>Incident Category:</b>	Other	<b>Firemen at Scene:</b>	No
<b>Incident Loc Type:</b>	Residential	<b>Public Exposure:</b>	No
<b>Comm Center No:</b>	08-06-24-1129-33	<b>Public Evacuation:</b>	No
<b>Reporter Type:</b>	Other	<b>Facility Evacuated:</b>	No
<b>Reporter Rcvd Date:</b>	06/24/2008	<b>Confidential:</b>	
<b>Reporter Title:</b>	REDACTED	<b>Reporter Name:</b>	REDACTED
<b>Rpt Organization:</b>	REDACTED	<b>Incident State:</b>	NJ
<b>Reporter Address:</b>		<b>Incident County:</b>	Hudson
<b>Reporter County:</b>		<b>Inci Source County:</b>	Hudson
<b>Reporter Municip:</b>		<b>Inci Source Munic:</b>	North Bergen Twp
<b>Reporter State:</b>		<b>Inci Source ZIP:</b>	07047
<b>Reporter Zip:</b>		<b>Contact Name:</b>	MIKE LEMAY
<b>Received Date:</b>	06/24/2008		
<b>Incident Source:</b>	WOOD CLIFF GARDENS CONDO MANAGEMENT		
<b>Incident Description:</b>	REMOVED 1/10000 GAL UST. CLEANUP IS PENDING		
<b>Incident Src Addr:</b>	8300 -8750 BLVD EAST		
<b>Incident Src Add 2:</b>			
<b>Location Desc:</b>	APT BUILDING		
<b>Incident Database:</b>	OPRA Request - Incidents Data (2002 to Dec 31, 2009)		

**Substances Information (2002 to 2009)**

<b>Substance ID:</b>	Known	<b>Contained:</b>	Yes
<b>Substance Type:</b>	Unknown	<b>Hazmat:</b>	Yes
<b>Quantity:</b>	0.00	<b>TCPA:</b>	No
<b>Units:</b>	unknown	<b>State:</b>	Liquid
<b>Substance:</b>	OIL HEATING #2		

**Officials Information (2002 to 2009)**

<b>Incident Task:</b>	Notification - A310	<b>ER Organizations:</b>	NORTH BERGEN TWP
<b>Incident Task:</b>	Notification - Fax	<b>ER Organizations:</b>	Case Assignment Section

<a href="#">43</a>	3 of 3	WSW	0.19 / 991.40	197.71 / 189	WOODCLIFF GARDENS OWNERS INC 8400 BOULEVARD EAST North Bergen Twp NJ 07047	ALL SITES
--------------------	--------	-----	------------------	-----------------	---	-----------

Map Key	Number of Records	Direction	Distance (mi/ft)	Elev/Diff (ft)	Site	DB
Site ID:		169398				
PI ID:		12534				
Type:		AIR				
Program:		Air				

44	1 of 2	WNW	0.19 / 992.74	188.65 / 180	POWER WRITINGS 9019 WALL ST APT 6F NORTH BERGEN NJ 07047	NJEMS
Site ID:	195299			Address 1:	9019 WALL ST	
WMA:	05			Address 2:	APT 6F	
GNIS:	882223			Address 3:		
HUC11:	02030101170			Mun Code:	0908	
HUC14:	02030101170010			Mun:	NORTH BERGEN TWP	
SSN:	0908			Municipality:	NORTH BERGEN TWP	
Object ID:	235787			County:	HUDSON	
Key:	3401752470			ZIP Code:	07047	
WMA Name:	Hackensack, Hudson, and Pascack			X Coord No:	631753.0	
Wregion:	1			Y Coord No:	718348.0	
WR Name:	Northeast			Latitude:	40.8044310387429	
W Name:	Hudson River			Longitude:	-73.9956027259874	
SW Name:	Hudson River			Coord Orig:	DEP-GIS	
Global ID:	{56CF9273-7706-45BA-BE25-DE11B35CC421}			Coord Sys:	NJ STATE PLANE (NAD83) - USFEET	
Coord Type:	Approx. Addr. Match					

44	2 of 2	WNW	0.19 / 992.74	188.65 / 180	POWER WRITINGS 9019 WALL ST APT 6F North Bergen Twp NJ 07047	ALL SITES
Site ID:	195299					
PI ID:	256466					
Type:	SOLID WASTE GENERATOR					
Program:	Solid Waste					

45	1 of 5	SSW	0.20 / 1,048.38	11.99 / 3	8315 RIVER RD NORTH BERGEN NJ	HIST LUST
Case No:	91-12-30-1453-34			Operator:	ROGER	
Hazmat:	Y			Caller Name:	REDACTED	
Case No2:				Caller Phone:		
TD Log:	20695			Caller Street:		
Dt Received:	30-DEC-91			Caller Municipality:		
Nature of Incident:	Facility			Caller State:		
Substances:				Caller Title:		
Substance Identity:	Known			Incident Loc:	Facility	
Substance State:	Liquid			Other Location:		
Substance Name:	OIL HEATING #2			Location Phone:	201-266-9053	
A310 Letter:	Y			Location County:	HUDSON	
TCPA Chemical:	N			Location Type:	Industrial	
Comu Code:	0908			Incident Date:	30-DEC-91	
Reference Code:	013			Incident Time:	1435	
Amount Released:	UNKNOWN			Resp Party:	Known	
Release Verifi:				Resp Party Name:	NJ BELL TELEPHONE CO	
Subst Contained:	N			Resp Party Contact:	DAVID FORTI	
Type of Spill:	Terminated			Resp Party Title:	SR.ENG.	
Incident Desc:	L.U.S.T.			Resp Party Phone:	201-266-9053	
Injuries:	N			Resp Party Street:	8315 RIVER RD	
Public Exposure:	N			Resp Party Munic:	NORTH BERGEN	
Facility Evacuation:	N			Resp Party County:	HUDSON	
Police at Scene:	N			Resp Party State:	NJ	
Public Evacuation:	N			Resp Zip:		

Map Key	Number of Records	Direction	Distance (mi/ft)	Elev/Diff (ft)	Site	DB
Firemen at Scene:	N				Local Munic Name:	NORTH BERGEN TWP
Assis Required:	N				Local Munic Title:	SGT.RICIGLIANO
Road Closed:					Local Munic Phone:	201-392-2100
Contamination:	Land				Local Munic Date:	30-DEC-91
Receiving Water:					Local Munic Time:	1455
Wind Direc Speed:					Other Name:	
Direction:					Other Title:	
NJSP Name:	OEM				Other Phone:	
NJSP Title:					Other Date:	
NJSP Phone:	609-882-2000				Other Time:	
NJSP Date:	30-DEC-91				A1 Name:	
NJSP Time:					A1 Referral:	DRPSR
A1 Region:	HQ1				Date 1:	
A1 Phone:	Faxed				Date 2:	
A1 Date:	30-DEC-91				Date 3:	
A1 Time:					A1 Tm:	T
Moa:					A2 Name:	
Drill:					A2 Referral:	
Muni Notify:					A2 Region:	
Hazardous:					A2 Phone:	
A2 Date:					A2 Time:	
A2 Tm:					A3 Name:	
A3 Referral:					A3 Region:	
A3 Phone:					A3 Date:	
A3 Time:					A3 Tm:	
Date Printed:					Date A310:	
Date Updated:					Date Faxed:	
Location Site:		NORTH BERGEN WORK CTR.				
Comments:						
Status at Scene:			1-1000 GAL UST REMOVED SOIL CONTAMINATION DISCOVERED. CLEAN UP IS IN PROGRESS.			

[45](#)

2 of 5

SSW

0.20 /  
1,048.38

11.99 /  
3

NEW JERSEY BELL  
8315 RIVER RD  
North Bergen Township NJ 07032

BROWNFIELDS

Site No: 7243  
Brownfield Site No: 7243  
Site Status: DEP Case  
Status: DEP Case  
Prgm Interest No: 008042  
This Site is for:  
Assessed Value:  
Current Zoning:  
Proposed Zoning:  
Copy of Ins Plcy:  
Devet Plan Comp: Unknown  
Market Study Comp: Unknown  
Wetlands Present: No  
Rail Station:  
Rail Miles Away:  
Tax Cert Held: Unknown  
Cost of Ann Prop Tax:  
Tax Liens in Effect: Unknown  
Other Liens/Jdmt: No  
OwnerType: unknown  
Phone: (999) 999-9999  
Fax: (999) 999-9999  
Authorized Repres:  
Relation to Owner:  
Rep Phone: (999) 999-9999  
Municipal Phone: (999) 999-9999  
Municipal Fax: (999) 999-9999  
Municipal Email:  
Coordinates: 632092:716678  
Lot:  
Block:  
Sensitive Ecosys/Habit: No  
Est Comp of Remediation:

Closest Major HWY: miles from site  
Closest Local HWY: miles from site  
Closest Rail Line:  
Traffic Study Comp: Unknown  
Rail Type: miles from site  
Road Access:  
Public Trans Access: Unknown  
Waterfront Access: Unknown  
County: HUDSON  
Size Range Acres: Unknown  
Rd and Hwy Access:  
Airport Access: Unknown  
Remediation in Prog: Yes  
Endanger Species: No  
Site Invest Comp.: No  
W/in 100 Yr Fld Plain: No  
W/in 500 Yr Fld Plain: No  
Prop Size in Acres:  
Prop Size in Range: Unknown  
Land Use/Deed Rest: Unknown  
Easements: Unknown  
No. of Buildings:  
Public Water Avail: Unknown  
Electric Available: Unknown  
Gas Available: Unknown  
Public Sewer Avail: Unknown  
Telephone Avail: Unknown  
Fiber Optics Avail: Unknown  
Cable Available: Unknown  
Planning Area Desig: Planning Area 1

Map Key	Number of Records	Direction	Distance (mi/ft)	Elev/Diff (ft)	Site	DB
Historic/Archaeo Site:		No				
Remed Action Workplan:		No				
NJ Remed Investigation:		No				
Enviro Reports Avail:		Yes				
Environmental Litigation:		No				
Site in State VCP:		Yes				
Site on Following List:						
Regulatory Sign Off:		No				
Email:						
Rep Email:						
Municipal Contact:						
Owner:						
Current Operations:						
Prior Ops Site History:						
Location:		HUDSON County, 8315 RIVER RD , North Bergen Township, NJ 07032				
Description:						
Comments:		1) Assigned to Program,9/13/2005 2) C1: No Formal Design - Source Known or Identified-Potential GW Contamination established 5/22/2002				
Link:		<a href="https://www.njbrownfieldsproperties.com/SiteInformation.aspx?Site_Number=7243">https://www.njbrownfieldsproperties.com/SiteInformation.aspx?Site_Number=7243</a>				

<a href="#">45</a>	3 of 5	SSW	0.20 / 1,048.38	11.99 / 3	NJ BELL TELEPHONE CO 8315 RIVER RD NORTH BERGEN NJ 07047	RCRA NON GEN
--------------------	--------	-----	--------------------	--------------	--	-----------------

**EPA Handler ID:** NJD980652028  
**Gen Status Universe:** No Report  
**Contact Name:** RONALD TOLIVER  
**Contact Address:** 449 , HALSEY RD , , PARSIPPANY , NJ, 07054 , US  
**Contact Phone No and Ext:** 201-445-9991  
**Contact Email:**  
**Contact Country:** US  
**County Name:** HUDSON  
**EPA Region:** 02  
**Land Type:**  
**Receive Date:** 20070101  
**Location Latitude:** 40.799859  
**Location Longitude:** -73.994425

**Violation/Evaluation Summary**

**Note:** NO RECORDS: As of Jan 2022, there are no Compliance Monitoring and Enforcement (violation) records associated with this facility (EPA ID).

**Handler Summary**

**Importer Activity:** No  
**Mixed Waste Generator:** No  
**Transporter Activity:** No  
**Transfer Facility:** No  
**Onsite Burner Exemption:** No  
**Furnace Exemption:** No  
**Underground Injection Activity:** No  
**Commercial TSD:** No  
**Used Oil Transporter:** No  
**Used Oil Transfer Facility:** No  
**Used Oil Processor:** No  
**Used Oil Refiner:** No  
**Used Oil Burner:** No  
**Used Oil Market Burner:** No  
**Used Oil Spec Marketer:** No

**Hazardous Waste Handler Details**

**Sequence No:** 1

<b>Map Key</b>	<b>Number of Records</b>	<b>Direction</b>	<b>Distance (mi/ft)</b>	<b>Elev/Diff (ft)</b>	<b>Site</b>	<b>DB</b>
----------------	--------------------------	------------------	-------------------------	-----------------------	-------------	-----------

**Receive Date:** 19821129  
**Handler Name:** NJ BELL TELEPHONE CO  
**Source Type:** Notification  
**Federal Waste Generator Code:** N  
**Generator Code Description:** Not a Generator, Verified

**Waste Code Details**

**Hazardous Waste Code:** D000  
**Waste Code Description:** DESCRIPTION

**Hazardous Waste Code:** D001  
**Waste Code Description:** IGNITABLE WASTE

**Hazardous Waste Handler Details**

**Sequence No:** 1  
**Receive Date:** 20060101  
**Handler Name:** NJ BELL TELEPHONE CO  
**Source Type:** Implementer  
**Federal Waste Generator Code:** N  
**Generator Code Description:** Not a Generator, Verified

**Hazardous Waste Handler Details**

**Sequence No:** 2  
**Receive Date:** 20070101  
**Handler Name:** NJ BELL TELEPHONE CO  
**Source Type:** Implementer  
**Federal Waste Generator Code:** N  
**Generator Code Description:** Not a Generator, Verified

**Owner/Operator Details**

<b>Owner/Operator Ind:</b> Current Owner	<b>Street No:</b>	
<b>Type:</b> Private	<b>Street 1:</b>	NOT REQUIRED
<b>Name:</b> OWNERNAME	<b>Street 2:</b>	
<b>Date Became Current:</b>	<b>City:</b>	NOT REQUIRED
<b>Date Ended Current:</b>	<b>State:</b>	WY
<b>Phone:</b> 212-555-1212	<b>Country:</b>	US
<b>Source Type:</b> Implementer	<b>Zip Code:</b>	99999

<b>Owner/Operator Ind:</b> Current Operator	<b>Street No:</b>	
<b>Type:</b> Private	<b>Street 1:</b>	NOT REQUIRED
<b>Name:</b> OWNERNAME	<b>Street 2:</b>	
<b>Date Became Current:</b>	<b>City:</b>	NOT REQUIRED
<b>Date Ended Current:</b>	<b>State:</b>	WY
<b>Phone:</b> 212-555-1212	<b>Country:</b>	US
<b>Source Type:</b> Implementer	<b>Zip Code:</b>	99999

<b>Owner/Operator Ind:</b> Current Owner	<b>Street No:</b>	
<b>Type:</b> Private	<b>Street 1:</b>	NOT REQUIRED
<b>Name:</b> OWNERNAME	<b>Street 2:</b>	
<b>Date Became Current:</b>	<b>City:</b>	NOT REQUIRED
<b>Date Ended Current:</b>	<b>State:</b>	WY
<b>Phone:</b> 212-555-1212	<b>Country:</b>	US
<b>Source Type:</b> Notification	<b>Zip Code:</b>	99999

**Historical Handler Details**

**Receive Dt:** 20060101  
**Generator Code Description:** Not a Generator, Verified  
**Handler Name:** NJ BELL TELEPHONE CO



Map Key	Number of Records	Direction	Distance (mi/ft)	Elev/Diff (ft)	Site	DB
---------	-------------------	-----------	------------------	----------------	------	----

**Receive Dt:** 19821129  
**Generator Code Description:** Not a Generator, Verified  
**Handler Name:** NJ BELL TELEPHONE CO

<a href="#">45</a>	4 of 5	SSW	0.20 / 1,048.38	11.99 / 3	NEW JERSEY BELL 8315 RIVER RD North Bergen Twp NJ	UST
--------------------	--------	-----	--------------------	--------------	---	-----

<b>PI No:</b>	008042	<b>Pref ID No:</b>	008042
<b>UST Status(es):</b>	Inactive	<b>PI ID:</b>	57573
<b>Type UST Reg:</b>	Commercial/Industrial	<b>Alt PI Name (Map):</b>	NEW JERSEY BELL
<b>PI Name:</b>	NEW JERSEY BELL	<b>Alt Address 1 (Map):</b>	8201 RIVER RD
<b>Address(es):</b>	8315 RIVER RD	<b>Alt Address 2 (Map):</b>	8315 RIVER RD
<b>Municipality:</b>	North Bergen Twp	<b>Alt Municipality (Map):</b>	North Bergen Twp
<b>County:</b>	Hudson	<b>Alt County (Map):</b>	Hudson
<b>Zip Code:</b>	07047		

**Tank Contact Information**

<b>Type:</b>	Tank Owner	<b>Address Line 1:</b>	163 RIVER RD
<b>First Name:</b>	JOHN	<b>Address Line 2:</b>	
<b>Mid Init:</b>		<b>City:</b>	Edgewater
<b>Last Name:</b>	KOELBLE	<b>State:</b>	NJ
<b>Organization:</b>	JAMES FROLA & DELIA FROLA	<b>Zip:</b>	07020

<b>Type:</b>	Facility Operator	<b>Address Line 1:</b>	
<b>First Name:</b>	Not Identified	<b>Address Line 2:</b>	
<b>Mid Init:</b>		<b>City:</b>	
<b>Last Name:</b>	Not Identified	<b>State:</b>	
<b>Organization:</b>	Not Identified	<b>Zip:</b>	

**Tank Identification**

<b>Tank ID:</b>	TANK-1	<b>Tank No:</b>	00A1
-----------------	--------	-----------------	------

**Tank Data Information**

<b>Tank No:</b>	00A1	<b>Tank Compliance:</b>	No
<b>Tank Status:</b>	Other	<b>Compliance Monitor:</b>	No
<b>Tank Status Date:</b>	01-Jan-1972 00:00:00	<b>Overfill Protection:</b>	No
<b>Tank Content:</b>	Heating Oil (No. 2)	<b>Spill Containment:</b>	No
<b>Spill Contained:</b>	No	<b>Tank Wellhead:</b>	
<b>Tank Size:</b>	1000	<b>Overfill:</b>	No
<b>Install Date:</b>	01-Jan-1972 00:00:00		

**Tank Monitoring Information**

<b>Tank Pipe:</b>	Pipe
<b>Type:</b>	None

<b>Tank Pipe:</b>	Tank
<b>Type:</b>	None

**Tank/Pipe Content Information**

<b>Tank/Pipe:</b>	Pipe
<b>Type:</b>	Other

<b>Tank/Pipe:</b>	Tank
<b>Type:</b>	Cathodically protected steel

Map Key	Number of Records	Direction	Distance (mi/ft)	Elev/Diff (ft)	Site	DB
---------	-------------------	-----------	------------------	----------------	------	----

**Tank/Pipe Structure**

Tank Structure: Single Wall  
 Pipe Structure Tank: Single Wall

**Tank Identification**

Tank ID: TANK-2 Tank No: 00E2

**Tank Data Information**

Tank No:	00E2	Tank Compliance:	No
Tank Status:	Removed	Compliance Monitor:	No
Tank Status Date:	01-Jan-1971 00:00:00	Overfill Protection:	No
Tank Content:	Unleaded Gasoline	Spill Containment:	No
Spill Contained:	No	Tank Wellhead:	
Tank Size:	2000	Overfill:	No
Install Date:	01-Jan-1971 00:00:00		

**Tank Monitoring Information**

Tank Pipe: Pipe  
 Type: None  
 Tank Pipe: Tank  
 Type: None

**Tank/Pipe Content Information**

Tank/Pipe: Pipe  
 Type: Other  
 Tank/Pipe: Tank  
 Type: Cathodically protected steel

**Tank/Pipe Structure**

Tank Structure: Single Wall  
 Pipe Structure Tank: Single Wall

**Details - Map Open Data Web Download**

Site ID:	126611	Activity Type:	Updated UST Registration
Int Doc ID:	407002	Aco Exists:	
Doc Status:	Terminated	Coord Type:	Exact Address Match
Inspection Date:	01-Jan-1970	Coord Source:	DEP-GIS
Expiration Date:	16-Nov-2000	X Coord:	631932.0
Period:	11/14/2000-11/16/2000	Y Coord:	716305.0
Coord System:	NJ State Plane (NAD83) - USFEET		
Global ID:	{6F18554C-F2B2-4010-B947-0B113F3DC0F3}		
ObjectID:	32728		

<a href="#">45</a>	5 of 5	SSW	0.20 / 1,048.38	11.99 / 3	BELL ATLANTIC, NJ INC. 8315 RIVER RD North Bergen Twp NJ 07047	ALL SITES
--------------------	--------	-----	--------------------	--------------	--	-----------

Site ID: 126611  
 PI ID: 00244304767  
 Type: POLLUTION PREVENTION/RIGHT TO KNOW  
 Program: Right-to-Know

Map Key	Number of Records	Direction	Distance (mi/ft)	Elev/Diff (ft)	Site	DB
<a href="#">46</a>	1 of 10	N	0.20 / 1,069.25	10.95 / 2	143 RIVER RD EDGEWATER BOROUGH NJ 07020-1002	RE EVAL
<b>PI ID:</b>		G000003091				
<b>Status:</b>		Assigned to RPIU. Under Investigation.				
<b>Category:</b>		Non-Homeowner				
<b>Site Name:</b>		SPENCER KELLOGG CORPORATION				
<b>County:</b>		BERGEN				

<a href="#">46</a>	2 of 10	N	0.20 / 1,069.25	10.95 / 2	SPENCER KELLOGG 143 RIVER RD EDGEWATER NJ 07020	CERCLIS
<b>Site ID:</b>		0200368				
<b>Site EPA ID:</b>		NJD054064084				
<b>Site Street Address 2:</b>						
<b>Site County Name:</b>		BERGEN				
<b>Site FIPS Code:</b>		34003				
<b>Region Code:</b>		02				
<b>Site SMSA No.:</b>		5600				
<b>Site Prim. Latitude:</b>		+40.805765				
<b>Site Prim. Longitude:</b>		-073.992560				
<b>Lat Long Source:</b>						
<b>RNON NPL Status Desc:</b>		NFRAP-Site does not qualify for the NPL based on existing information				
<b>RNPL Status Code:</b>		N				
<b>NPL Status:</b>		Not on the NPL				
<b>RFED Facility Code:</b>		N				
<b>RFED Facility Desc:</b>		Not a Federal Facility				
<b>USGS Hydro Unit No.:</b>		02040105				
<b>Site Cong. Dist. Code:</b>		09				
<b>ROT Desc:</b>		Other				
<b>FR NPL Update No.:</b>						
<b>RFRA Code:</b>						

#### CERCLIS Assess History

<b>OU ID:</b>	00	<b>RALT Short Name:</b>	EPA In-House
<b>Act Code ID:</b>	001	<b>Act Start Date:</b>	
<b>RAT Code:</b>	VS	<b>Act Complete Date:</b>	6/26/1991 00:00:00
<b>RAT Short Name:</b>	ARCH SITE	<b>AGT Order No.:</b>	1500
<b>RAT Name:</b>	ARCHIVE SITE	<b>SH OU:</b>	
<b>RAT Hist. Only Flag:</b>		<b>SH Code:</b>	
<b>RAT NSI Indicator:</b>	B	<b>SH Seq:</b>	
<b>RAT Level:</b>	1	<b>SH Start Date:</b>	
<b>RAT DEF OU:</b>	00	<b>SH Complete Date:</b>	
<b>RFBS Code:</b>		<b>SH Lead:</b>	
<b>SPA Code:</b>	13		
<b>RAT Def:</b>	The decision is made that no further activity is planned at the site.		
<b>Site Desc:</b>			
<b>Site Alias:</b>			

#### CERCLIS Assess History

<b>OU ID:</b>	00	<b>RALT Short Name:</b>	State (Fund)
<b>Act Code ID:</b>	001	<b>Act Start Date:</b>	
<b>RAT Code:</b>	DS	<b>Act Complete Date:</b>	4/10/1984 00:00:00
<b>RAT Short Name:</b>	DISCVRY	<b>AGT Order No.:</b>	10
<b>RAT Name:</b>	DISCOVERY	<b>SH OU:</b>	
<b>RAT Hist. Only Flag:</b>		<b>SH Code:</b>	
<b>RAT NSI Indicator:</b>	B	<b>SH Seq:</b>	
<b>RAT Level:</b>	1	<b>SH Start Date:</b>	
<b>RAT DEF OU:</b>	00	<b>SH Complete Date:</b>	
<b>RFBS Code:</b>		<b>SH Lead:</b>	
<b>SPA Code:</b>	13		
<b>RAT Def:</b>	The process by which a potential hazardous waste site is brought to the attention of the EPA. The process can occur through the use of several mechanisms such as a phone call or referral by another government agency.		
<b>Site Desc:</b>			
<b>Site Alias:</b>			

Map Key	Number of Records	Direction	Distance (mi/ft)	Elev/Diff (ft)	Site	DB
---------	-------------------	-----------	------------------	----------------	------	----

**CERCLIS Assess History**

<b>OU ID:</b>	00	<b>RALT Short Name:</b>	State (Fund)
<b>Act Code ID:</b>	001	<b>Act Start Date:</b>	9/1/1984 00:00:00
<b>RAT Code:</b>	PA	<b>Act Complete Date:</b>	9/1/1984 00:00:00
<b>RAT Short Name:</b>	PA	<b>AGT Order No.:</b>	130
<b>RAT Name:</b>	PRELIMINARY ASSESSMENT	<b>SH OU:</b>	
<b>RAT Hist. Only Flag:</b>		<b>SH Code:</b>	
<b>RAT NSI Indicator:</b>	B	<b>SH Seq:</b>	
<b>RAT Level:</b>	1	<b>SH Start Date:</b>	
<b>RAT DEF OU:</b>	00	<b>SH Complete Date:</b>	
<b>RFBS Code:</b>	P	<b>SH Lead:</b>	
<b>SPA Code:</b>	13		
<b>RAT Def:</b>	Collection of diverse existing information about the source and nature of the site hazard. It is EPA policy to complete the preliminary assessment within one year of site discovery.		

**Site Desc:**  
**Site Alias:**

**CERCLIS Assess History**

<b>OU ID:</b>	00	<b>RALT Short Name:</b>	EPA Fund
<b>Act Code ID:</b>	001	<b>Act Start Date:</b>	4/1/1991 00:00:00
<b>RAT Code:</b>	SI	<b>Act Complete Date:</b>	6/26/1991 00:00:00
<b>RAT Short Name:</b>	SI	<b>AGT Order No.:</b>	160
<b>RAT Name:</b>	SITE INSPECTION	<b>SH OU:</b>	
<b>RAT Hist. Only Flag:</b>		<b>SH Code:</b>	
<b>RAT NSI Indicator:</b>	B	<b>SH Seq:</b>	
<b>RAT Level:</b>	1	<b>SH Start Date:</b>	
<b>RAT DEF OU:</b>	00	<b>SH Complete Date:</b>	
<b>RFBS Code:</b>	P	<b>SH Lead:</b>	
<b>SPA Code:</b>	13		
<b>RAT Def:</b>	The process of collecting site data and samples to characterize the severity of the hazard for the hazard ranking score and/or enforcement support.		

**Site Desc:**  
**Site Alias:**

**CERCLIS Assess History**

<b>OU ID:</b>	00	<b>RALT Short Name:</b>	
<b>Act Code ID:</b>		<b>Act Start Date:</b>	
<b>RAT Code:</b>		<b>Act Complete Date:</b>	
<b>RAT Short Name:</b>		<b>AGT Order No.:</b>	0
<b>RAT Name:</b>		<b>SH OU:</b>	
<b>RAT Hist. Only Flag:</b>		<b>SH Code:</b>	
<b>RAT NSI Indicator:</b>		<b>SH Seq:</b>	
<b>RAT Level:</b>		<b>SH Start Date:</b>	
<b>RAT DEF OU:</b>		<b>SH Complete Date:</b>	
<b>RFBS Code:</b>		<b>SH Lead:</b>	
<b>SPA Code:</b>			
<b>RAT Def:</b>	No description available		

**Site Desc:** No description available

**Site Alias:** No alias data available

[46](#)

3 of 10

N

0.20 /  
1,069.25

10.95 /  
2

SPENCER KELLOGG  
143 RIVER RD  
EDGEWATER NJ 7020

CERCLIS  
NFRAP

**Site ID:** 200368  
**Site EPA ID:** NJD054064084  
**Site Parent ID:**  
**Site County Name:** BERGEN  
**Parent Site Name:**

**Site FIPS Code:** 34003  
**Region Code:** 2  
**Site Cong. Dist. Code:** 9  
**Federal Facility:**

Map Key	Number of Records	Direction	Distance (mi/ft)	Elev/Diff (ft)	Site	DB
---------	-------------------	-----------	------------------	----------------	------	----

**CERCLIS-NFRAP Assess History**

<b>OU ID:</b>	0	<b>Act Start Date:</b>	
<b>Act Code ID:</b>	1	<b>Act Complete Date:</b>	6/26/1991
<b>RAT Code:</b>	VS	<b>AGT Order No.:</b>	1500
<b>RAT Short Name:</b>	ARCH SITE	<b>SH OU:</b>	
<b>RAT Name:</b>	ARCHIVE SITE	<b>SH Code:</b>	
<b>RAT Hist. Only Flag:</b>		<b>SH Seq:</b>	
<b>RAT NSI Indicator:</b>	B	<b>SH Start Date:</b>	
<b>RAT Level:</b>	1	<b>SH Complete Date:</b>	
<b>RAT DEF OU:</b>	00	<b>SH Lead:</b>	
<b>RFBS Code:</b>		<b>SH Qual:</b>	
<b>SPA Code:</b>	13	<b>RAQ Act. Qual Short:</b>	
<b>RALT Short Name:</b>	EPA In-House	<b>RNPL Status Code:</b>	N
<b>RAT Def:</b>	The decision is made that no further activity is planned at the site.		
<b>RNON NPL Status Desc:</b>	NFRAP-Site does not qualify for the NPL based on existing information		

**CERCLIS-NFRAP Assess History**

<b>OU ID:</b>	0	<b>Act Start Date:</b>	9/1/1984
<b>Act Code ID:</b>	1	<b>Act Complete Date:</b>	9/1/1984
<b>RAT Code:</b>	PA	<b>AGT Order No.:</b>	130
<b>RAT Short Name:</b>	PA	<b>SH OU:</b>	
<b>RAT Name:</b>	PRELIMINARY ASSESSMENT	<b>SH Code:</b>	
<b>RAT Hist. Only Flag:</b>		<b>SH Seq:</b>	
<b>RAT NSI Indicator:</b>	B	<b>SH Start Date:</b>	
<b>RAT Level:</b>	1	<b>SH Complete Date:</b>	
<b>RAT DEF OU:</b>	00	<b>SH Lead:</b>	
<b>RFBS Code:</b>	P	<b>SH Qual:</b>	
<b>SPA Code:</b>	13	<b>RAQ Act. Qual Short:</b>	Low priority
<b>RALT Short Name:</b>	State (Fund)	<b>RNPL Status Code:</b>	N
<b>RAT Def:</b>	Collection of diverse existing information about the source and nature of the site hazard. It is EPA policy to complete the preliminary assessment within one year of site discovery.		
<b>RNON NPL Status Desc:</b>	NFRAP-Site does not qualify for the NPL based on existing information		

**CERCLIS-NFRAP Assess History**

<b>OU ID:</b>	0	<b>Act Start Date:</b>	
<b>Act Code ID:</b>	1	<b>Act Complete Date:</b>	4/10/1984
<b>RAT Code:</b>	DS	<b>AGT Order No.:</b>	10
<b>RAT Short Name:</b>	DISCVRY	<b>SH OU:</b>	
<b>RAT Name:</b>	DISCOVERY	<b>SH Code:</b>	
<b>RAT Hist. Only Flag:</b>		<b>SH Seq:</b>	
<b>RAT NSI Indicator:</b>	B	<b>SH Start Date:</b>	
<b>RAT Level:</b>	1	<b>SH Complete Date:</b>	
<b>RAT DEF OU:</b>	00	<b>SH Lead:</b>	
<b>RFBS Code:</b>		<b>SH Qual:</b>	
<b>SPA Code:</b>	13	<b>RAQ Act. Qual Short:</b>	
<b>RALT Short Name:</b>	State (Fund)	<b>RNPL Status Code:</b>	N
<b>RAT Def:</b>	The process by which a potential hazardous waste site is brought to the attention of the EPA. The process can occur through the use of several mechanisms such as a phone call or referral by another government agency.		
<b>RNON NPL Status Desc:</b>	NFRAP-Site does not qualify for the NPL based on existing information		

**CERCLIS-NFRAP Assess History**

<b>OU ID:</b>	0	<b>Act Start Date:</b>	4/1/1991
<b>Act Code ID:</b>	1	<b>Act Complete Date:</b>	6/26/1991
<b>RAT Code:</b>	SI	<b>AGT Order No.:</b>	160
<b>RAT Short Name:</b>	SI	<b>SH OU:</b>	
<b>RAT Name:</b>	SITE INSPECTION	<b>SH Code:</b>	
<b>RAT Hist. Only Flag:</b>		<b>SH Seq:</b>	
<b>RAT NSI Indicator:</b>	B	<b>SH Start Date:</b>	
<b>RAT Level:</b>	1	<b>SH Complete Date:</b>	
<b>RAT DEF OU:</b>	00	<b>SH Lead:</b>	
<b>RFBS Code:</b>	P	<b>SH Qual:</b>	

Map Key	Number of Records	Direction	Distance (mi/ft)	Elev/Diff (ft)	Site	DB
SPA Code:	13				RAQ Act. Qual Short: NFRAP	
RALT Short Name:	EPA Fund				RNPL Status Code: N	
RAT Def:		The process of collecting site data and samples to characterize the severity of the hazard for the hazard ranking score and/or enforcement support.				
RNON NPL Status Desc:		NFRAP-Site does not qualify for the NPL based on existing information				

<a href="#">46</a>	4 of 10	N	0.20 / 1,069.25	10.95 / 2	TEXTRON INC - SPENCER KELLOG 143 RIVER RD EDGEWATER NJ 07020	RCRA NON GEN
--------------------	---------	---	--------------------	--------------	---	-----------------

**EPA Handler ID:** NJD054064084  
**Gen Status Universe:** No Report  
**Contact Name:**  
**Contact Address:** 143 , RIVER RD , , EDGEWATER , NJ, 07020 , US  
**Contact Phone No and Ext:**  
**Contact Email:**  
**Contact Country:** US  
**County Name:** BERGEN  
**EPA Region:** 02  
**Land Type:**  
**Receive Date:** 20070101  
**Location Latitude:** 40.805796  
**Location Longitude:** -73.992557

#### Violation/Evaluation Summary

**Note:** NO VIOLATIONS: All of the compliance records associated with this facility (EPA ID) indicate NO VIOLATIONS; Compliance Monitoring and Enforcement table dated Jan, 2022.

#### Evaluation Details

**Evaluation Start Date:** 19840123  
**Evaluation Type Description:** NON-FINANCIAL RECORD REVIEW  
**Violation Short Description:**  
**Return to Compliance Date:**  
**Evaluation Agency:** State

#### Handler Summary

**Importer Activity:** No  
**Mixed Waste Generator:** No  
**Transporter Activity:** No  
**Transfer Facility:** No  
**Onsite Burner Exemption:** No  
**Furnace Exemption:** No  
**Underground Injection Activity:** No  
**Commercial TSD:** No  
**Used Oil Transporter:** No  
**Used Oil Transfer Facility:** No  
**Used Oil Processor:** No  
**Used Oil Refiner:** No  
**Used Oil Burner:** No  
**Used Oil Market Burner:** No  
**Used Oil Spec Marketer:** No

#### Hazardous Waste Handler Details

**Sequence No:** 1  
**Receive Date:** 19800730  
**Handler Name:** TEXTRON INC - SPENCER KELLOG  
**Source Type:** Notification  
**Federal Waste Generator Code:** N  
**Generator Code Description:** Not a Generator, Verified



Map Key	Number of Records	Direction	Distance (mi/ft)	Elev/Diff (ft)	Site	DB
---------	-------------------	-----------	------------------	----------------	------	----

**Waste Code Details**

**Hazardous Waste Code:** D002  
**Waste Code Description:** CORROSIVE WASTE

**Hazardous Waste Handler Details**

**Sequence No:** 1  
**Receive Date:** 20060101  
**Handler Name:** TEXTRON INC - SPENCER KELLOG  
**Source Type:** Implementer  
**Federal Waste Generator Code:** N  
**Generator Code Description:** Not a Generator, Verified

**Waste Code Details**

**Hazardous Waste Code:** NONE  
**Waste Code Description:** DESCRIPTION

**Hazardous Waste Handler Details**

**Sequence No:** 2  
**Receive Date:** 20070101  
**Handler Name:** TEXTRON INC - SPENCER KELLOG  
**Source Type:** Implementer  
**Federal Waste Generator Code:** N  
**Generator Code Description:** Not a Generator, Verified

**Owner/Operator Details**

<b>Owner/Operator Ind:</b> Current Owner	<b>Street No:</b>	
<b>Type:</b> Private	<b>Street 1:</b>	NOT REQUIRED
<b>Name:</b> TEXTRON INC	<b>Street 2:</b>	
<b>Date Became Current:</b>	<b>City:</b>	NOT REQUIRED
<b>Date Ended Current:</b>	<b>State:</b>	WY
<b>Phone:</b> 212-555-1212	<b>Country:</b>	US
<b>Source Type:</b> Implementer	<b>Zip Code:</b>	99999

<b>Owner/Operator Ind:</b> Current Operator	<b>Street No:</b>	
<b>Type:</b> Private	<b>Street 1:</b>	NOT REQUIRED
<b>Name:</b> TEXTRON INC	<b>Street 2:</b>	
<b>Date Became Current:</b>	<b>City:</b>	NOT REQUIRED
<b>Date Ended Current:</b>	<b>State:</b>	WY
<b>Phone:</b> 212-555-1212	<b>Country:</b>	US
<b>Source Type:</b> Implementer	<b>Zip Code:</b>	99999

<b>Owner/Operator Ind:</b> Current Owner	<b>Street No:</b>	
<b>Type:</b> Private	<b>Street 1:</b>	NOT REQUIRED
<b>Name:</b> TEXTRON INC	<b>Street 2:</b>	
<b>Date Became Current:</b>	<b>City:</b>	NOT REQUIRED
<b>Date Ended Current:</b>	<b>State:</b>	WY
<b>Phone:</b> 212-555-1212	<b>Country:</b>	US
<b>Source Type:</b> Notification	<b>Zip Code:</b>	99999

**Historical Handler Details**

**Receive Dt:** 20060101  
**Generator Code Description:** Not a Generator, Verified  
**Handler Name:** TEXTRON INC - SPENCER KELLOG

**Receive Dt:** 19800730

Map Key	Number of Records	Direction	Distance (mi/ft)	Elev/Diff (ft)	Site	DB
---------	-------------------	-----------	------------------	----------------	------	----

**Generator Code Description:** Not a Generator, Verified  
**Handler Name:** TEXTRON INC - SPENCER KELLOG

<a href="#">46</a>	5 of 10	N	0.20 / 1,069.25	10.95 / 2	THOMAS HEAGNEY 143 RIVER RD EDGEWATER NJ 07020	RCRA NON GEN
--------------------	---------	---	--------------------	--------------	--	-----------------

**EPA Handler ID:** NJD981130917  
**Gen Status Universe:** No Report  
**Contact Name:**  
**Contact Address:** 143 , RIVER RD , , EDGEWATER , NJ, 07020 , US  
**Contact Phone No and Ext:**  
**Contact Email:**  
**Contact Country:** US  
**County Name:** BERGEN  
**EPA Region:** 02  
**Land Type:**  
**Receive Date:** 20070101  
**Location Latitude:** 40.805796  
**Location Longitude:** -73.992557

**Violation/Evaluation Summary**

**Note:** NO RECORDS: As of Jan 2022, there are no Compliance Monitoring and Enforcement (violation) records associated with this facility (EPA ID).

**Handler Summary**

**Importer Activity:** No  
**Mixed Waste Generator:** No  
**Transporter Activity:** No  
**Transfer Facility:** No  
**Onsite Burner Exemption:** No  
**Furnace Exemption:** No  
**Underground Injection Activity:** No  
**Commercial TSD:** No  
**Used Oil Transporter:** No  
**Used Oil Transfer Facility:** No  
**Used Oil Processor:** No  
**Used Oil Refiner:** No  
**Used Oil Burner:** No  
**Used Oil Market Burner:** No  
**Used Oil Spec Marketer:** No

**Hazardous Waste Handler Details**

**Sequence No:** 1  
**Receive Date:** 19850826  
**Handler Name:** THOMAS HEAGNEY  
**Source Type:** Notification  
**Federal Waste Generator Code:** N  
**Generator Code Description:** Not a Generator, Verified

**Waste Code Details**

**Hazardous Waste Code:** X001  
**Waste Code Description:** DESCRIPTION

**Hazardous Waste Handler Details**

**Sequence No:** 1  
**Receive Date:** 20060101

Map Key	Number of Records	Direction	Distance (mi/ft)	Elev/Diff (ft)	Site	DB
---------	-------------------	-----------	------------------	----------------	------	----

**Handler Name:** THOMAS HEAGNEY  
**Source Type:** Implementer  
**Federal Waste Generator Code:** N  
**Generator Code Description:** Not a Generator, Verified

**Waste Code Details**

**Hazardous Waste Code:** NONE  
**Waste Code Description:** DESCRIPTION

**Hazardous Waste Handler Details**

**Sequence No:** 2  
**Receive Date:** 20070101  
**Handler Name:** THOMAS HEAGNEY  
**Source Type:** Implementer  
**Federal Waste Generator Code:** N  
**Generator Code Description:** Not a Generator, Verified

**Owner/Operator Details**

<b>Owner/Operator Ind:</b> Current Owner	<b>Street No:</b>	
<b>Type:</b> Private	<b>Street 1:</b>	NOT REQUIRED
<b>Name:</b> OWNERNAME	<b>Street 2:</b>	
<b>Date Became Current:</b>	<b>City:</b>	NOT REQUIRED
<b>Date Ended Current:</b>	<b>State:</b>	WY
<b>Phone:</b> 212-555-1212	<b>Country:</b>	
<b>Source Type:</b> Notification	<b>Zip Code:</b>	99999

<b>Owner/Operator Ind:</b> Current Operator	<b>Street No:</b>	
<b>Type:</b> Private	<b>Street 1:</b>	NOT REQUIRED
<b>Name:</b> OWNERNAME	<b>Street 2:</b>	
<b>Date Became Current:</b>	<b>City:</b>	NOT REQUIRED
<b>Date Ended Current:</b>	<b>State:</b>	WY
<b>Phone:</b> 212-555-1212	<b>Country:</b>	US
<b>Source Type:</b> Implementer	<b>Zip Code:</b>	99999

<b>Owner/Operator Ind:</b> Current Owner	<b>Street No:</b>	
<b>Type:</b> Private	<b>Street 1:</b>	NOT REQUIRED
<b>Name:</b> OWNERNAME	<b>Street 2:</b>	
<b>Date Became Current:</b>	<b>City:</b>	NOT REQUIRED
<b>Date Ended Current:</b>	<b>State:</b>	WY
<b>Phone:</b> 212-555-1212	<b>Country:</b>	US
<b>Source Type:</b> Implementer	<b>Zip Code:</b>	99999

**Historical Handler Details**

**Receive Dt:** 20060101  
**Generator Code Description:** Not a Generator, Verified  
**Handler Name:** THOMAS HEAGNEY

**Receive Dt:** 19850826  
**Generator Code Description:** Not a Generator, Verified  
**Handler Name:** THOMAS HEAGNEY

<a href="#">46</a>	6 of 10	N	0.20 / 1,069.25	10.95 / 2	SPENCER KELLOGG CORPORATION 143 RIVER RD Edgewater Boro NJ	DSHW
--------------------	---------	---	--------------------	--------------	---	------

<b>Site ID:</b> 63714	<b>PI No:</b> G000003091
<b>Site ID 2:</b>	<b>X Coordinate:</b>
<b>Category:</b>	<b>Y Coordinate:</b>

Map Key	Number of Records	Direction	Distance (mi/ft)	Elev/Diff (ft)	Site	DB
<b>Status:</b>				<b>Home Owner:</b>	No	
<b>Status Dt:</b>				<b>Address (Data Miner):</b>	143 RIVER RD	
<b>CEA Status:</b>				<b>City (Data Miner):</b>	Edgewater Boro	
<b>CEA Date:</b>				<b>County (Data Miner):</b>	Bergen	
<b>Deed Notice Status:</b>				<b>Address (MAP):</b>		
<b>Deed Notice Date:</b>				<b>Municipality (MAP):</b>		
<b>Eng Control Status:</b>				<b>County:</b>		
<b>Eng Control Date:</b>				<b>Zip Code:</b>		
<b>NPL Status:</b>				<b>Point X:</b>		
<b>NPL Date:</b>				<b>Point Y:</b>		
<b>Remediation Level:</b>				<b>Latitude:</b>		
<b>Remedial L:</b>				<b>Longitude:</b>		
<b>Lead:</b>				<b>X Coord No :</b>		
<b>Unk Contam Source:</b>				<b>Y Coord No:</b>		
<b>Community Code:</b>				<b>Object ID:</b>		
<b>Global ID:</b>						
<b>Coordinate:</b>						
<b>PI Name (Data Miner):</b>		SPENCER KELLOGG CORPORATION				
<b>PI Name (MAP):</b>						
<b>Record Date:</b>		25-NOV-2013				
<b>Original Source:</b>		KCS				
<b>Data Source:</b>		Closed				

[46](#) 7 of 10 N 0.20 / 1,069.25 10.95 / 2 SPENCER KELLOGG 143 RIVER RD EDGEWATER NJ 07020 SEMS ARCHIVE

<b>Site ID:</b>	0200368	<b>FIPS Code:</b>	34003
<b>EPA ID:</b>	NJD054064084	<b>Cong District:</b>	09
<b>Superfund Alt Agmt:</b>	No	<b>Region:</b>	02
<b>Federal Facility:</b>	No	<b>County:</b>	BERGEN
<b>FF Docket:</b>	No		
<b>NPL:</b>	Not on the NPL		
<b>Non NPL Status:</b>	NFRAP-Site does not qualify for the NPL based on existing information		

**Action Information**

<b>Operable Units:</b>	00	<b>Start Actual:</b>	
<b>Action Code:</b>	VS	<b>Finish Actual:</b>	06/26/1991
<b>Action Name:</b>	ARCH SITE	<b>Qual:</b>	
<b>SEQ:</b>	1	<b>Curr Action Lead:</b>	EPA Perf In-Hse
<b>Operable Units:</b>	00	<b>Start Actual:</b>	04/10/1984
<b>Action Code:</b>	DS	<b>Finish Actual:</b>	04/10/1984
<b>Action Name:</b>	DISCVRY	<b>Qual:</b>	
<b>SEQ:</b>	1	<b>Curr Action Lead:</b>	St Perf
<b>Operable Units:</b>	00	<b>Start Actual:</b>	09/01/1984
<b>Action Code:</b>	PA	<b>Finish Actual:</b>	09/01/1984
<b>Action Name:</b>	PA	<b>Qual:</b>	L
<b>SEQ:</b>	1	<b>Curr Action Lead:</b>	St Perf
<b>Operable Units:</b>	00	<b>Start Actual:</b>	04/01/1991
<b>Action Code:</b>	SI	<b>Finish Actual:</b>	06/26/1991
<b>Action Name:</b>	SI	<b>Qual:</b>	N
<b>SEQ:</b>	1	<b>Curr Action Lead:</b>	EPA Perf

[46](#) 8 of 10 N 0.20 / 1,069.25 10.95 / 2 FAESY & BESTHOFF 143 RIVER ROAD Edgewater Boro NJ 07020 ALL SITES

<b>Site ID:</b>	12283
<b>PI ID:</b>	00216
<b>Type:</b>	AIR
<b>Program:</b>	Air

Map Key	Number of Records	Direction	Distance (mi/ft)	Elev/Diff (ft)	Site	DB
<a href="#">46</a>	9 of 10	N	0.20 / 1,069.25	10.95 / 2	TEXTRON INC SPENCER KELLOG 143 RIVER RD Edgewater Boro NJ 07020	ALL SITES
Site ID:	12283					
PI ID:	NJD054064084					
Type:	HW GENERATOR					
Program:	Hazardous Waste					
<a href="#">46</a>	10 of 10	N	0.20 / 1,069.25	10.95 / 2	THOMAS HEAGNEY 143 RIVER RD Edgewater Boro NJ 07047	ALL SITES
Site ID:	12283					
PI ID:	NJD981130917					
Type:	HW GENERATOR					
Program:	Hazardous Waste					
<a href="#">47</a>	1 of 11	N	0.20 / 1,069.46	6.33 / -3	FAESY & BESTHOFF INC 143 OLD RIVER RD Edgewater Boro NJ 07020	SHWS
Site ID:	12283				Community Code:	0213
Category:	1				Lead:	LSRP
Status:	Active				Unk Contam Source:	No
Status Dt:	03-Apr-2020				Dataload Date:	24-Mar-2022
NPL Status:					Home Owner:	No
NPL Date:					PI No:	G000003091
Eng Control Status:					PI Name (Data Miner):	FAESY & BESTHOFF INC
Eng Control Date:					County (Map):	Bergen
Deed Notice Status:					Municipality (Map):	Edgewater Boro
Deed Notice Date:					Zip Code (Map):	07020
CEA Status:					CEA Date:	
Remediation Level:	C2				X Coordinate:	632563.15
Remedial L:	LSRP 0-1 CAOC				Y Coordinate:	718959.9
PI Name (Map):	FAESY & BESTHOFF INC					
Address (Map):	143 OLD RIVER RD					
Address (Data Miner):	143 OLD RIVER RD					
City (Data Miner):	Edgewater Boro					
County (Data Miner):	Bergen					
Coordinate:	NJ State Plane (NAD83) - USFEET					
Data Source:	Active Sites with Confirmed Contamination; Known Contaminated Site List for New Jersey (Map)					
<a href="#">47</a>	2 of 11	N	0.20 / 1,069.46	6.33 / -3	FAESY & BESTHOFF, INC. 143 OLD RIVER ROAD EDGEWATER NJ 07020	MAJOR FAC
Diff No:	021300013000				Mailing Address:	143 OLD RIVER ROAD
Status:	No				Mailing City:	EDGEWATER
Business Name:	FAESY & BESTHOFF, INC.				Mailing State:	NJ
Contact Title:	PRESIDENT				Mailing Zip:	07020
Contact First Name:	ANTHONY				Contact Last Name:	BESTHOFF
<a href="#">47</a>	3 of 11	N	0.20 / 1,069.46	6.33 / -3	FAESY & BESTHOFF INC 143 OLD RIVER RD EDGEWATER NJ 07020	NJEMS
Site ID:	12283				Address 1:	143 OLD RIVER RD
WMA:	05				Address 2:	

Map Key	Number of Records	Direction	Distance (mi/ft)	Elev/Diff (ft)	Site	DB
<b>GNIS:</b>	885203				<b>Address 3:</b>	
<b>HUC11:</b>	02030101170				<b>Mun Code:</b>	0213
<b>HUC14:</b>	02030101170010				<b>Mun:</b>	EDGEWATER BORO
<b>SSN:</b>	0213				<b>Municipality:</b>	EDGEWATER BORO
<b>Object ID:</b>	232112				<b>County:</b>	BERGEN
<b>Key:</b>	3400320020				<b>ZIP Code:</b>	07020
<b>WMA Name:</b>	Hackensack, Hudson, and Pascack				<b>X Coord No:</b>	632563.15
<b>Wregion:</b>	1				<b>Y Coord No:</b>	718959.9
<b>WR Name:</b>	Northeast				<b>Latitude:</b>	40.8060977997358
<b>W Name:</b>	Hudson River				<b>Longitude:</b>	-73.9926634199428
<b>SW Name:</b>	Hudson River				<b>Coord Orig:</b>	DEP-GIS
<b>Global ID:</b>	{B89FA58C-BB97-43F0-8106-10E266D5F723}				<b>Coord Sys:</b>	NJ STATE PLANE (NAD83) - USFEET
<b>Coord Type:</b>	GPS					

<a href="#">47</a>	4 of 11	N	0.20 / 1,069.46	6.33 / -3	<b>FAESY &amp; BESTHOFF INC</b> 143 OLD RIVER RD, 137 OLD RIVER RD, 13 RIVER RD Edgewater Boro NJ 07020	<b>SITE REMEDIATION</b>
--------------------	---------	---	--------------------	--------------	---	-----------------------------

**Site ID:** 12283  
**PI ID:** G000003091  
**Type:** SRP-PI  
**Program:** Site Remediation

<a href="#">47</a>	5 of 11	N	0.20 / 1,069.46	6.33 / -3	<b>FAESY &amp; BESTHOFF INC</b> 143 OLD RIVER RD Edgewater Boro NJ 07020	<b>ALL SITES</b>
--------------------	---------	---	--------------------	--------------	--	------------------

**Site ID:** 12283  
**PI ID:** 16900000000  
**Type:** POLLUTION PREVENTION/RIGHT TO KNOW  
**Program:** Right-to-Know

<a href="#">47</a>	6 of 11	N	0.20 / 1,069.46	6.33 / -3	<b>WORLD WATER WORKS INC</b> 143 OLD RIVER RD Edgewater Boro NJ 07020	<b>ALL SITES</b>
--------------------	---------	---	--------------------	--------------	---	------------------

**Site ID:** 12283  
**PI ID:** 00000008188  
**Type:** POLLUTION PREVENTION/RIGHT TO KNOW  
**Program:** Right-to-Know

<a href="#">47</a>	7 of 11	N	0.20 / 1,069.46	6.33 / -3	<b>MB EDGEWATER LLC</b> 143 OLD RIVER RD Edgewater Boro NJ 07020	<b>ALL SITES</b>
--------------------	---------	---	--------------------	--------------	--	------------------

**Site ID:** 12283  
**PI ID:** 0213-13-0003.1  
**Type:** COASTAL AND LAND USE  
**Program:** Land Use

<a href="#">47</a>	8 of 11	N	0.20 / 1,069.46	6.33 / -3	<b>FAESY &amp; BESTHOFF INC</b> 143 OLD RIVER RD Edgewater Boro NJ 07020	<b>ALL SITES</b>
--------------------	---------	---	--------------------	--------------	--	------------------

**Site ID:** 12283  
**PI ID:** 000335  
**Type:** PESTICIDE PRODUCER  
**Program:** Pesticides



Map Key	Number of Records	Direction	Distance (mi/ft)	Elev/Diff (ft)	Site	DB
<a href="#">47</a>	9 of 11	N	0.20 / 1,069.46	6.33 / -3	FAESY & BESTHOFF, INC. 143 OLD RIVER ROAD Edgewater Boro NJ 070200000	ALL SITES
<b>Site ID:</b>		12283				
<b>PI ID:</b>		021300013000				
<b>Type:</b>		DPCC NON-MAJOR FACILITIES				
<b>Program:</b>		DPCC				
<a href="#">47</a>	10 of 11	N	0.20 / 1,069.46	6.33 / -3	FAESY & BESTHOFF INC 143 OLD RIVER RD Edgewater Boro NJ 07020	ALL SITES
<b>Site ID:</b>		12283				
<b>PI ID:</b>		40115A				
<b>Type:</b>		PESTICIDE DEALER BUSINESS				
<b>Program:</b>		Pesticides				
<a href="#">47</a>	11 of 11	N	0.20 / 1,069.46	6.33 / -3	FAESY & BESTHOFF INC 143 OLD RIVER RD Edgewater Boro NJ 07020	ISRA
<b>PI No:</b>	G000003091		<b>County:</b>	Bergen		
<b><u>Details</u></b>						
<b>Case Name:</b>		Faesy & Besthoff Inc				
<b>Case Status:</b>		Assigned to Program				
<b>Trigger Type:</b>		Cessation				
<b>Document Title:</b>		E20030211 Faesy & Besthoff Inc				
<b>ISRA Trg Finaliz Dt:</b>		10/1/2003				
<b>Start Date:</b>		6/5/2003				
<b>Trigger Date:</b>		10/1/2003				
<b><u>Details</u></b>						
<b>Case Name:</b>		Faesy & Besthoff Inc				
<b>Case Status:</b>		NFA-E (Unrestricted Use)				
<b>Trigger Type:</b>		Cessation				
<b>Document Title:</b>		E20030211 Faesy & Besthoff Inc				
<b>ISRA Trg Finaliz Dt:</b>		10/1/2003				
<b>Start Date:</b>		9/12/2003				
<b>Trigger Date:</b>		10/1/2003				
<b><u>Details</u></b>						
<b>Case Name:</b>		Faesy & Besthoff Inc				
<b>Case Status:</b>		Assigned to Program				
<b>Trigger Type:</b>		Property Sale				
<b>Document Title:</b>		E20030211 Faesy & Besthoff Inc				
<b>ISRA Trg Finaliz Dt:</b>		10/1/2003				
<b>Start Date:</b>		6/5/2003				
<b>Trigger Date:</b>		2/26/2003				
<b><u>Details</u></b>						
<b>Case Name:</b>		Faesy & Besthoff Inc				
<b>Case Status:</b>		NFA-E (Unrestricted Use)				
<b>Trigger Type:</b>		Property Sale				

Map Key	Number of Records	Direction	Distance (mi/ft)	Elev/Diff (ft)	Site	DB
<b>Document Title:</b>		E20030211 Faesy & Besthoff Inc				
<b>ISRA Trg Finaliz Dt:</b>		10/1/2003				
<b>Start Date:</b>		9/12/2003				
<b>Trigger Date:</b>		2/26/2003				

<a href="#">48</a>	1 of 2	N	0.20 / 1,077.17	11.24 / 2	ENCORE STUDIOS INCORPORATED 148 150 RIVER RD Edgewater Boro NJ	SHWS
<b>Site ID:</b>	65469	<b>Community Code:</b>				
<b>Category:</b>		<b>Lead:</b>				
<b>Status:</b>		<b>Unk Contam Source:</b>				
<b>Status Dt:</b>		<b>Dataload Date:</b>				
<b>NPL Status:</b>		<b>Home Owner:</b>		No		
<b>NPL Date:</b>		<b>PI No:</b>		G000029669		
<b>Eng Control Status:</b>		<b>PI Name (Data Miner):</b>		ENCORE STUDIOS INCORPORATED		
<b>Eng Control Date:</b>		<b>County (Map):</b>				
<b>Deed Notice Status:</b>		<b>Municipality (Map):</b>				
<b>Deed Notice Date:</b>		<b>Zip Code (Map):</b>				
<b>CEA Status:</b>		<b>CEA Date:</b>				
<b>Remediation Level:</b>		<b>X Coordinate:</b>				
<b>Remedial L:</b>		<b>Y Coordinate:</b>				
<b>PI Name (Map):</b>						
<b>Address (Map):</b>						
<b>Address (Data Miner):</b>	148 150 RIVER RD					
<b>City (Data Miner):</b>	Edgewater Boro					
<b>County (Data Miner):</b>	Bergen					
<b>Coordinate:</b>						
<b>Data Source:</b>	Closed Sites with Remediated Contamination					

<a href="#">48</a>	2 of 2	N	0.20 / 1,077.17	11.24 / 2	ENCORE STUDIOS INC 148 150 RIVER RD EDGEWATER NJ 07020	NJEMS
<b>Site ID:</b>	65469	<b>Address 1:</b>		148 150 RIVER RD		
<b>WMA:</b>	05	<b>Address 2:</b>				
<b>GNIS:</b>	885203	<b>Address 3:</b>				
<b>HUC11:</b>	02030101170	<b>Mun Code:</b>		0213		
<b>HUC14:</b>	02030101170010	<b>Mun:</b>		EDGEWATER BORO		
<b>SSN:</b>	0213	<b>Municipality:</b>		EDGEWATER BORO		
<b>Object ID:</b>	235839	<b>County:</b>		BERGEN		
<b>Key:</b>	3400320020	<b>ZIP Code:</b>		07020		
<b>WMA Name:</b>	Hackensack, Hudson, and Pascack	<b>X Coord No:</b>		632402.0		
<b>Wregion:</b>	1	<b>Y Coord No:</b>		719269.0		
<b>WR Name:</b>	Northeast	<b>Latitude:</b>		40.8069488001162		
<b>W Name:</b>	Hudson River	<b>Longitude:</b>		-73.9932391044689		
<b>SW Name:</b>	Hudson River	<b>Coord Orig:</b>		DEP-GIS		
<b>Global ID:</b>	{47C12D91-7451-493B-A899- CB94A2D770C4}	<b>Coord Sys:</b>		NJ STATE PLANE (NAD83) - USFEET		
<b>Coord Type:</b>	GPS					

<a href="#">49</a>	1 of 1	WNW	0.21 / 1,122.51	188.78 / 180	10-20 WOODCLIFF AVENUE APARTMENTS 10-20 WOODCLIFF AVENUE North Bergen Twp NJ 07047	ALL SITES
<b>Site ID:</b>	53348					
<b>PI ID:</b>	12284					
<b>Type:</b>	AIR					
<b>Program:</b>	Air					

Map Key	Number of Records	Direction	Distance (mi/ft)	Elev/Diff (ft)	Site	DB
<a href="#">50</a>	1 of 7	SSW	0.21 / 1,127.40	11.02 / 2	8200 RIVER ROAD 8200 RIVER RD North Bergen Twp NJ 07047	SHWS
<b>Site ID:</b>	192690				<b>Community Code:</b> 0908	
<b>Category:</b>	1				<b>Lead:</b> LSRP	
<b>Status:</b>	Active				<b>Unk Contam Source:</b> No	
<b>Status Dt:</b>	15-Mar-2011				<b>Dataload Date:</b> 24-Mar-2022	
<b>NPL Status:</b>					<b>Home Owner:</b> No	
<b>NPL Date:</b>					<b>PI No:</b> 294546	
<b>Eng Control Status:</b>					<b>PI Name (Data Miner):</b> 8200 RIVER ROAD	
<b>Eng Control Date:</b>					<b>County (Map):</b> Hudson	
<b>Deed Notice Status:</b>					<b>Municipality (Map):</b> North Bergen Twp	
<b>Deed Notice Date:</b>					<b>Zip Code (Map):</b> 07047	
<b>CEA Status:</b>					<b>CEA Date:</b>	
<b>Remediation Level:</b>	C1				<b>X Coordinate:</b> 632306.0	
<b>Remedial L:</b>	LSRP 0-1 CAOC				<b>Y Coordinate:</b> 716864.0	
<b>PI Name (Map):</b>	8200 RIVER ROAD					
<b>Address (Map):</b>	8200 RIVER RD					
<b>Address (Data Miner):</b>	8200 RIVER RD					
<b>City (Data Miner):</b>	North Bergen Twp					
<b>County (Data Miner):</b>	Hudson					
<b>Coordinate:</b>	NJ State Plane (NAD83) - USFEET					
<b>Data Source:</b>	Active Sites with Confirmed Contamination; Known Contaminated Site List for New Jersey (Map)					

<a href="#">50</a>	2 of 7	SSW	0.21 / 1,127.40	11.02 / 2	8200 RIVER ROAD 8200 RIVER RD North Bergen Twp NJ 07047	VCP
<b>PI Number:</b>	294546					
<b>Case NO:</b>	06-07-22-0618-35					
<b>Case Type:</b>	MOA					
<b>MOA Execution Dt:</b>	04/04/2007					
<b>Site Municipality:</b>	North Bergen Twp					
<b>Site County:</b>	Hudson					
<b>Case Contact Department:</b>						
<b>Case Contact First Name:</b>	KENNETH					
<b>Case Contact Middle Initial:</b>						
<b>Case Contact Last Name:</b>	HART					
<b>Case Contact Organization:</b>						
<b>Case Contact Addr Line 1:</b>	209 BEACH 88TH ST					
<b>Case Contact Addr Line 2:</b>						
<b>Case Contact City:</b>	ROCKAWAY BEACH					
<b>Case Contact State:</b>	NY					
<b>Case Contact Zip:</b>	11693					

<a href="#">50</a>	3 of 7	SSW	0.21 / 1,127.40	11.02 / 2	SLAZER DEVELOPMENT 8200 RIVER RD NORTH BERGEN TWP NJ 07047	NJEMS
<b>Site ID:</b>	192690				<b>Address 1:</b> 8200 RIVER RD	
<b>WMA:</b>	05				<b>Address 2:</b>	
<b>GNIS:</b>	882223				<b>Address 3:</b>	
<b>HUC11:</b>	02030101170				<b>Mun Code:</b> 0908	
<b>HUC14:</b>	02030101170010				<b>Mun:</b> NORTH BERGEN TWP	
<b>SSN:</b>	0908				<b>Municipality:</b> NORTH BERGEN TWP	
<b>Object ID:</b>	232343				<b>County:</b> HUDSON	
<b>Key:</b>	3401752470				<b>ZIP Code:</b> 07047	
<b>WMA Name:</b>	Hackensack, Hudson, and Pascack				<b>X Coord No:</b> 632306.0	
<b>Wregion:</b>	1				<b>Y Coord No:</b> 716864.0	
<b>WR Name:</b>	Northeast				<b>Latitude:</b> 40.8003488863776	
<b>W Name:</b>	Hudson River				<b>Longitude:</b> -73.9936360755541	
<b>SW Name:</b>	Hudson River				<b>Coord Orig:</b> DEP-SRP-GIS	
<b>Global ID:</b>	{8AE7A266-3F58-4EAB-A2F4-E933FE7D9839}				<b>Coord Sys:</b> NJ STATE PLANE (NAD83) - USFEET	

Map Key	Number of Records	Direction	Distance (mi/ft)	Elev/Diff (ft)	Site	DB
<b>Coord Type:</b>		Digital Image				
<a href="#">50</a>	4 of 7	SSW	0.21 / 1,127.40	11.02 / 2	SLAZER DEVELOPMENT 8200 RIVER RD North Bergen Twp NJ 07047	ALL SITES
<b>Site ID:</b>	192690					
<b>PI ID:</b>	0908-05-0004.1					
<b>Type:</b>	COASTAL AND LAND USE					
<b>Program:</b>	Land Use					
<a href="#">50</a>	5 of 7	SSW	0.21 / 1,127.40	11.02 / 2	8200 RIVER ROAD 8200 RIVER RD North Bergen Twp NJ 07047	SITE REMEDIATION
<b>Site ID:</b>	192690					
<b>PI ID:</b>	294546					
<b>Type:</b>	SRP-PI					
<b>Program:</b>	Site Remediation					
<a href="#">50</a>	6 of 7	SSW	0.21 / 1,127.40	11.02 / 2	RIVERVIEW DEVELOPMENT LLC 8200 RIVER RD North Bergen Twp NJ 07047	ALL SITES
<b>Site ID:</b>	192690					
<b>PI ID:</b>	0908-05-0004.2					
<b>Type:</b>	COASTAL AND LAND USE					
<b>Program:</b>	Land Use					
<a href="#">50</a>	7 of 7	SSW	0.21 / 1,127.40	11.02 / 2	RIVERVIEW DEVELOPMENT LLC 8200 RIVER RD North Bergen Twp NJ 07047	ALL SITES
<b>Site ID:</b>	192690					
<b>PI ID:</b>	0908-05-0004.3					
<b>Type:</b>	COASTAL AND LAND USE					
<b>Program:</b>	Land Use					
<a href="#">51</a>	1 of 4	WNW	0.24 / 1,248.92	185.74 / 177	PARK WOOD APARTMENTS 10 WOODCLIFF AVE North Bergen Twp NJ	UST
<b>PI No:</b>	021355	<b>Pref ID No:</b>	021355			
<b>UST Status(es):</b>	Inactive	<b>PI ID:</b>	80595			
<b>Type UST Reg:</b>	Residential	<b>Alt PI Name (Map):</b>	PARK WOOD APARTMENTS			
<b>PI Name:</b>	PARK WOOD APARTMENTS	<b>Alt Address 1 (Map):</b>	10 WOODCLIFF AVE			
<b>Address(es):</b>	10 WOODCLIFF AVE	<b>Alt Address 2 (Map):</b>				
<b>Municipality:</b>	North Bergen Twp	<b>Alt Municipality (Map):</b>	North Bergen Twp			
<b>County:</b>	Hudson	<b>Alt County (Map):</b>	Hudson			
<b>Zip Code:</b>	07047					
<b><u>Tank Contact Information</u></b>						
<b>Type:</b>	Tank Owner			<b>Address Line 1:</b>	10-20 WOODCLIFF AVE	
<b>First Name:</b>	R			<b>Address Line 2:</b>		
<b>Mid Init:</b>				<b>City:</b>	North Bergen	
<b>Last Name:</b>	MEDEL			<b>State:</b>	NJ	
<b>Organization:</b>	LAKE CLIFF CONVERSION CORP.			<b>Zip:</b>	07047	

<b>Type:</b>	Facility Operator	<b>Address Line 1:</b>
<b>First Name:</b>	Not Identified	<b>Address Line 2:</b>
<b>Mid Init:</b>		<b>City:</b>
<b>Last Name:</b>	Not Identified	<b>State:</b>
<b>Organization:</b>	Not Identified	<b>Zip:</b>

**Tank Identification**

<b>Tank ID:</b>	TANK-1	<b>Tank No:</b>	00C1
-----------------	--------	-----------------	------

**Tank Data Information**

<b>Tank No:</b>	00C1	<b>Tank Compliance:</b>	No
<b>Tank Status:</b>	Removed	<b>Compliance Monitor:</b>	No
<b>Tank Status Date:</b>	01-Jan-1954 00:00:00	<b>Overfill Protection:</b>	Yes
<b>Tank Content:</b>	Heating Oil (No. 2)	<b>Spill Containment:</b>	No
<b>Spill Contained:</b>	No	<b>Tank Wellhead:</b>	
<b>Tank Size:</b>	5000	<b>Overfill:</b>	Yes
<b>Install Date:</b>	01-Jan-1954 00:00:00		

**Tank Monitoring Information**

<b>Tank Pipe:</b>	Tank
<b>Type:</b>	None

<b>Tank Pipe:</b>	Pipe
<b>Type:</b>	None

**Tank/Pipe Content Information**

<b>Tank/Pipe:</b>	Pipe
<b>Type:</b>	Bare steel

<b>Tank/Pipe:</b>	Tank
<b>Type:</b>	Bare steel

**Tank/Pipe Structure**

<b>Tank Structure:</b>	Single Wall
<b>Pipe Structure Tank:</b>	Single Wall

**Tank Identification**

<b>Tank ID:</b>	TANK-2	<b>Tank No:</b>	00C2
-----------------	--------	-----------------	------

**Tank Data Information**

<b>Tank No:</b>	00C2	<b>Tank Compliance:</b>	No
<b>Tank Status:</b>	Removed	<b>Compliance Monitor:</b>	No
<b>Tank Status Date:</b>	01-Jan-1954 00:00:00	<b>Overfill Protection:</b>	Yes
<b>Tank Content:</b>	Heating Oil (No. 2)	<b>Spill Containment:</b>	No
<b>Spill Contained:</b>	No	<b>Tank Wellhead:</b>	
<b>Tank Size:</b>	5000	<b>Overfill:</b>	Yes
<b>Install Date:</b>	01-Jan-1954 00:00:00		

**Tank Monitoring Information**

<b>Tank Pipe:</b>	Tank
<b>Type:</b>	None

Map Key	Number of Records	Direction	Distance (mi/ft)	Elev/Diff (ft)	Site	DB
---------	-------------------	-----------	------------------	----------------	------	----

Tank Pipe: Pipe  
 Type: None

**Tank/Pipe Content Information**

Tank/Pipe: Tank  
 Type: Bare steel

Tank/Pipe: Pipe  
 Type: Bare steel

**Tank/Pipe Structure**

Tank Structure: Single Wall  
 Pipe Structure Tank: Single Wall

**Details - Map Open Data Web Download**

Site ID:	53348	Activity Type:	Updated UST Registration
Int Doc ID:	419373	Aco Exists:	
Doc Status:	Terminated	Coord Type:	Approx. Addr. Match
Inspection Date:	01-Jan-1970	Coord Source:	DEP-Program
Expiration Date:	16-Nov-2000	X Coord:	631559.0
Period:	11/14/2000-11/16/2000	Y Coord:	718261.0
Coord System:	NJ State Plane (NAD83) - USFEET		
Global ID:	{4A8545DC-1FF8-4168-95DB-2113C7405B9B}		
ObjectID:	33883		

<a href="#">51</a>	2 of 4	WNW	0.24 / 1,248.92	185.74 / 177	LINCOLN REALTY HOLDING CO 10 WOODCLIFF AVE NORTH BERGEN NJ 07047	NJEMS
--------------------	--------	-----	-----------------	--------------	--	-------

Site ID:	195302	Address 1:	10 WOODCLIFF AVE
WMA:	05	Address 2:	
GNIS:	882223	Address 3:	
HUC11:	02030101170	Mun Code:	0908
HUC14:	02030101170010	Mun:	NORTH BERGEN TWP
SSN:	0908	Municipality:	NORTH BERGEN TWP
Object ID:	234432	County:	HUDSON
Key:	3401752470	ZIP Code:	07047
WMA Name:	Hackensack, Hudson, and Pascack	X Coord No:	631559.0
Wregion:	1	Y Coord No:	718261.0
WR Name:	Northeast	Latitude:	40.8041952959543
W Name:	Hudson River	Longitude:	-73.9963053215107
SW Name:	Hudson River	Coord Orig:	DEP-GIS
Global ID:	{CF2583C0-2149-46C0-A597-881E903CF976}	Coord Sys:	NJ STATE PLANE (NAD83) - USFEET
Coord Type:	Approx. Addr. Match		

<a href="#">51</a>	3 of 4	WNW	0.24 / 1,248.92	185.74 / 177	LINCOLN REALTY HOLDING CO 10 WOODCLIFF AVE North Bergen Twp NJ 07047	ALL SITES
--------------------	--------	-----	-----------------	--------------	--	-----------

Site ID: 195302  
 PI ID: 256469  
 Type: SOLID WASTE GENERATOR  
 Program: Solid Waste

<a href="#">51</a>	4 of 4	WNW	0.24 / 1,248.92	185.74 / 177	PARK WOOD APARTMENTS 10 WOODCLIFF AVE North Bergen Twp NJ 07047	SITE REMEDIATION
--------------------	--------	-----	-----------------	--------------	---	------------------



Map Key	Number of Records	Direction	Distance (mi/ft)	Elev/Diff (ft)	Site	DB
<b>Site ID:</b> 53348 <b>PI ID:</b> 021355 <b>Type:</b> SRP-PI <b>Program:</b> Site Remediation						
<a href="#">52</a>	1 of 1	WSW	0.24 / 1,258.58	178.97 / 170	WOODCLIFF GARDENS OWNERS INC 8400 KENNEDY BLVD E NORTH BERGEN NJ 07047	NJEMS
<b>Site ID:</b> 169398 <b>WMA:</b> 05 <b>GNIS:</b> 882223 <b>HUC11:</b> 02030103180 <b>HUC14:</b> 02030103180080 <b>SSN:</b> 0908 <b>Object ID:</b> 235493 <b>Key:</b> 3401752470 <b>WMA Name:</b> Hackensack, Hudson, and Pascack <b>Wregion:</b> 1 <b>WR Name:</b> Northeast <b>W Name:</b> Hackensack R (below/incl Hirshfeld Bk) <b>SW Name:</b> Hackensack R (Rt 3 to Bellmans Ck) <b>Global ID:</b> {63F74212-E4CD-42E6-9B11-00C51BC09C66} <b>Coord Type:</b> Exact Address Match						
		<b>Address 1:</b>		8400 KENNEDY BLVD E		
		<b>Address 2:</b>				
		<b>Address 3:</b>				
		<b>Mun Code:</b>		0908		
		<b>Mun:</b>		NORTH BERGEN TWP		
		<b>Municipality:</b>		NORTH BERGEN TWP		
		<b>County:</b>		HUDSON		
		<b>ZIP Code:</b>		07047		
		<b>X Coord No:</b>		627989.0		
		<b>Y Coord No:</b>		719231.0		
		<b>Latitude:</b>		40.8069134099608		
		<b>Longitude:</b>		-74.0091816417913		
		<b>Coord Orig:</b>		DEP-GIS		
		<b>Coord Sys:</b>		NJ STATE PLANE (NAD83) - USFEET		
<a href="#">53</a>	1 of 2	N	0.24 / 1,292.11	8.84 / 0	COFFEE ASSOCIATES INC 178 OLD RIVER RD Edgewater Boro NJ 07020	ALL SITES
<b>Site ID:</b> 14400 <b>PI ID:</b> 00000005683 <b>Type:</b> POLLUTION PREVENTION/RIGHT TO KNOW <b>Program:</b> Right-to-Know						
<a href="#">53</a>	2 of 2	N	0.24 / 1,292.11	8.84 / 0	CAWDC ACQUISITION, LLC 178 OLD RIVER RD Edgewater Boro NJ 07020	ALL SITES
<b>Site ID:</b> 630887 <b>PI ID:</b> 00000072496 <b>Type:</b> POLLUTION PREVENTION/RIGHT TO KNOW <b>Program:</b> Right-to-Know						
<a href="#">54</a>	1 of 4	NW	0.25 / 1,319.01	186.43 / 178	127 HILLCREST PLACE North Bergen Twp NJ	LUST
<b>Incident ID:</b> 371967 <b>Incident Type:</b> Underground Storage Tank <b>Incident Date:</b> 11/17/2010 <b>Incident Status:</b> Terminated <b>Incident Category:</b> Other <b>Incident Loc Type:</b> Residential <b>Comm Center No:</b> 10-11-17-1109-50 <b>Reporter Type:</b> Other <b>Reporter Rcvd Date:</b> 11/17/2010 <b>Reporter Title:</b> REDACTED <b>Rpt Organization:</b> REDATED <b>Reporter Address:</b>						
		<b>Injuries:</b>		No		
		<b>Road Closure:</b>		No		
		<b>DEP Requested:</b>		No		
		<b>Police at Scene:</b>		No		
		<b>Firemen at Scene:</b>		No		
		<b>Public Exposure:</b>		No		
		<b>Public Evacuation:</b>		No		
		<b>Facility Evacuated:</b>		No		
		<b>Confidential:</b>				
		<b>Reporter Name:</b>		REDACTED		
		<b>Incident State:</b>		NJ		
		<b>Incident County:</b>		Hudson		

Map Key	Number of Records	Direction	Distance (mi/ft)	Elev/Diff (ft)	Site	DB
<b>Reporter County:</b>				<b>Inci Source County:</b> Monmouth		
<b>Reporter Municip:</b>				<b>Inci Source Munic:</b> Howell Twp		
<b>Reporter State:</b>				<b>Inci Source ZIP:</b> 07041		
<b>Reporter Zip:</b>				<b>Contact Name:</b> VONNA FORSONI		
<b>Received Date:</b> 11/17/2010						
<b>Incident Source:</b>		DEL FORNO REALTY CO				
<b>Incident Description:</b>		1/550 GAL UST REMOVED. CLEAN UP PENDING				
<b>Incident Src Addr:</b>		4126 RTE 9 SOUTH				
<b>Incident Src Add 2:</b>						
<b>Location Desc:</b>		RESIDENCE				
<b>Incident Database:</b>		OPRA Request - Incidents Data (After Dec 31, 2009)				

**Substances Information (After Dec 31, 2009)**

<b>Substance ID:</b>	Known	<b>Hazmat:</b>	Yes
<b>Substance:</b>	OIL HEATING #2	<b>TCPA:</b>	No
<b>Substance Type:</b>	Unknown	<b>State:</b>	Liquid
<b>Quantity:</b>		<b>Contained:</b>	Yes
<b>Units:</b>			

**Officials Information (After Dec 31, 2009)**

<b>Incident Task:</b>	Notification - A310	<b>ER Organizations:</b>	NORTH BERGEN TWP
<b>Incident Task:</b>	Notification - Fax	<b>ER Organizations:</b>	Case Assignment Section

<a href="#">54</a>	2 of 4	NW	0.25 / 1,319.01	186.43 / 178	127 HILLCREST PLACE 127 HILLCREST PL North Bergen Twp NJ	SHWS
--------------------	--------	----	-----------------	--------------	--	------

<b>Site ID:</b>	480201	<b>Community Code:</b>	
<b>Category:</b>		<b>Lead:</b>	
<b>Status:</b>		<b>Unk Contam Source:</b>	
<b>Status Dt:</b>		<b>Dataload Date:</b>	
<b>NPL Status:</b>		<b>Home Owner:</b>	Yes
<b>NPL Date:</b>		<b>PI No:</b>	605705
<b>Eng Control Status:</b>		<b>PI Name (Data Miner):</b>	127 HILLCREST PLACE
<b>Eng Control Date:</b>		<b>County (Map):</b>	
<b>Deed Notice Status:</b>		<b>Municipality (Map):</b>	
<b>Deed Notice Date:</b>		<b>Zip Code (Map):</b>	
<b>CEA Status:</b>		<b>CEA Date:</b>	
<b>Remediation Level:</b>		<b>X Coordinate:</b>	
<b>Remedial L:</b>		<b>Y Coordinate:</b>	
<b>PI Name (Map):</b>			
<b>Address (Map):</b>			
<b>Address (Data Miner):</b>	127 HILLCREST PL		
<b>City (Data Miner):</b>	North Bergen Twp		
<b>County (Data Miner):</b>	Hudson		
<b>Coordinate:</b>			
<b>Data Source:</b>	Closed Sites with Remediated Contamination		

<a href="#">54</a>	3 of 4	NW	0.25 / 1,319.01	186.43 / 178	127 HILLCREST PLACE 127 HILLCREST PL North Bergen Twp NJ 07047	SITE REMEDIATION
--------------------	--------	----	-----------------	--------------	--	------------------

<b>Site ID:</b>	480201
<b>PI ID:</b>	605705
<b>Type:</b>	SRP-PI
<b>Program:</b>	Site Remediation

<a href="#">54</a>	4 of 4	NW	0.25 / 1,319.01	186.43 / 178	127 HILLCREST PLACE 127 HILLCREST PL	NJEMS
--------------------	--------	----	-----------------	--------------	---	-------

Map Key	Number of Records	Direction	Distance (mi/ft)	Elev/Diff (ft)	Site	DB
---------	-------------------	-----------	------------------	----------------	------	----

NORTH BERGEN NJ 07047

<b>Site ID:</b>	480201	<b>Address 1:</b>	127 HILLCREST PL
<b>WMA:</b>	05	<b>Address 2:</b>	
<b>GNIS:</b>	882223	<b>Address 3:</b>	
<b>HUC11:</b>	02030101170	<b>Mun Code:</b>	0908
<b>HUC14:</b>	02030101170010	<b>Mun:</b>	NORTH BERGEN TWP
<b>SSN:</b>	0908	<b>Municipality:</b>	NORTH BERGEN TWP
<b>Object ID:</b>	233784	<b>County:</b>	HUDSON
<b>Key:</b>	3401752470	<b>ZIP Code:</b>	07047
<b>WMA Name:</b>	Hackensack, Hudson, and Pascack	<b>X Coord No:</b>	631565.0
<b>Wregion:</b>	1	<b>Y Coord No:</b>	718671.0
<b>WR Name:</b>	Northeast	<b>Latitude:</b>	40.8053206018805
<b>W Name:</b>	Hudson River	<b>Longitude:</b>	-73.9962751386643
<b>SW Name:</b>	Hudson River	<b>Coord Orig:</b>	DEP-GIS
<b>Global ID:</b>	{55BE6D9A-4B82-4471-8BCE-A4CE4503A68D}	<b>Coord Sys:</b>	NJ STATE PLANE (NAD83) - USFEET
<b>Coord Type:</b>	Exact Address Match		

<b>55</b>	<b>1 of 7</b>	<b>N</b>	<b>0.25 / 1,341.03</b>	<b>9.50 / 1</b>	<b>QUANTA RESOURCES CORPORATION 163 RIVER RD Edgewater Borough NJ 07020</b>	<b>BROWNFIELDS</b>
-----------	---------------	----------	------------------------	-----------------	---	--------------------

<b>Site No:</b>	3988	<b>Closest Major HWY:</b>	miles from site
<b>Brownfield Site No:</b>	3988	<b>Closest Local HWY:</b>	miles from site
<b>Site Status:</b>	Verified by DEP DataMine	<b>Closest Rail Line:</b>	
<b>Status:</b>	Verified by DEP DataMine	<b>Traffic Study Comp:</b>	Unknown
<b>Prgm Interest No:</b>	003945	<b>Rail Type:</b>	miles from site
<b>This Site is for:</b>		<b>Road Access:</b>	
<b>Assessed Value:</b>		<b>Public Trans Access:</b>	Unknown
<b>Current Zoning:</b>		<b>Waterfront Access:</b>	Unknown
<b>Proposed Zoning:</b>		<b>County:</b>	BERGEN
<b>Copy of Ins Plcy:</b>		<b>Size Range Acres:</b>	Unknown
<b>Devet Plan Comp:</b>	Unknown	<b>Rd and Hwy Access:</b>	
<b>Market Study Comp:</b>	Unknown	<b>Airport Access:</b>	Unknown
<b>Wetlands Present:</b>	No	<b>Remediation in Prog:</b>	Yes
<b>Rail Station:</b>		<b>Endanger Species:</b>	No
<b>Rail Miles Away:</b>		<b>Site Invest Comp.:</b>	No
<b>Tax Cert Held:</b>	Unknown	<b>W/in 100 Yr Fld Plain:</b>	No
<b>Cost of Ann Prop Tax:</b>		<b>W/in 500 Yr Fld Plain:</b>	No
<b>Tax Liens in Effect:</b>	Unknown	<b>Prop Size in Acres:</b>	
<b>Other Liens/Jdmt:</b>	No	<b>Prop Size in Range:</b>	Unknown
<b>OwnerType:</b>	unknown	<b>Land Use/Deed Rest:</b>	Unknown
<b>Phone:</b>	(999) 999-9999	<b>Easements:</b>	Unknown
<b>Fax:</b>	(999) 999-9999	<b>No. of Buildings:</b>	
<b>Authorized Repres:</b>		<b>Public Water Avail:</b>	Unknown
<b>Relation to Owner:</b>		<b>Electric Available:</b>	Unknown
<b>Rep Phone:</b>	(999) 999-9999	<b>Gas Available:</b>	Unknown
<b>Municipal Phone:</b>	(999) 999-9999	<b>Public Sewer Avail:</b>	Unknown
<b>Municipal Fax:</b>	(999) 999-9999	<b>Telephone Avail:</b>	Unknown
<b>Municipal Email:</b>		<b>Fiber Optics Avail:</b>	Unknown
<b>Coordinates:</b>	632542:719182	<b>Cable Available:</b>	Unknown
<b>Lot:</b>	1	<b>Planning Area Desig:</b>	Planning Area 1
<b>Block:</b>	95		
<b>Sensitive Ecosys/Habit:</b>	No		
<b>Est Comp of Remediation:</b>			
<b>Historic/Archaeo Site:</b>	No		
<b>Remed Action Workplan:</b>	No		
<b>NJ Remed Investigation:</b>	No		
<b>Enviro Reports Avail:</b>	Yes		
<b>Environmental Litigation:</b>	No		
<b>Site in State VCP:</b>	No		
<b>Site on Following List:</b>			
<b>Regulatory Sign Off:</b>	No		
<b>Email:</b>			

Map Key	Number of Records	Direction	Distance (mi/ft)	Elev/Diff (ft)	Site	DB
---------	-------------------	-----------	------------------	----------------	------	----

**Rep Email:**  
**Municipal Contact:**  
**Owner:**  
**Current Operations:**  
**Prior Ops Site History:**  
**Location:** BERGEN County, 163 RIVER RD , Edgewater Borough, NJ 07020  
**Description:** Case Manager BERGMAN, ERICA (609) 292 - 7406 - PLANS TO CLEAN UP - [http://www.nj.com/bergen/index.ssf/2016/08/the\\_plan\\_to\\_encase\\_a\\_century\\_of\\_pollution\\_in\\_concrete\\_along\\_the\\_hudson\\_river.html#incart\\_river\\_home](http://www.nj.com/bergen/index.ssf/2016/08/the_plan_to_encase_a_century_of_pollution_in_concrete_along_the_hudson_river.html#incart_river_home) -  
**Comments:** C3: Multi-Phased RA - Unknown or Uncontrolled Discharge to Soil or GW 1/1/2004 EPA ACO 1/1/2004 IEC 1/14/2014 NPL 1/1/2004  
**Link:** [https://www.njbrownfieldsproperties.com/SiteInformation.aspx?Site\\_Number=3988](https://www.njbrownfieldsproperties.com/SiteInformation.aspx?Site_Number=3988)

<a href="#">55</a>	2 of 7	N	0.25 / 1,341.03	9.50 / 1	QUANTA RESOURCES CORP 163 RIVER RD EDGEWATER NJ 07020	RCRA CORRACTS
--------------------	--------	---	--------------------	-------------	---	------------------

**EPA Handler ID:** NJD000606442  
**Gen Status Universe:** VSG  
**Contact Name:** RICHARD HO  
**Contact Address:** 1 , RIVER RD , , EDGEWATER , NJ, 07020 , US  
**Contact Phone No and Ext:** 212-637-4372  
**Contact Email:** HO.RICHARD@EPA.GOV  
**Contact Country:** US  
**County Name:** BERGEN  
**EPA Region:** 02  
**Land Type:** Private  
**Receive Date:** 20070101  
**Location Latitude:** 40.827412  
**Location Longitude:** -73.9732

#### Event/Area Details

**Area Name:** SITEWIDE  
**Event Code:** CA075HI  
**Corrective Action Event Descri:** CA PRIORITIZATION-HIGH CA PRIORITY  
**Actual Date of Event:** 19930908  
**Orig Sched Event Date:**  
**New Sched Event Date:**  
**Best Date:** 19930908  
**Groundwater Release Indicator:**  
**Soil Release Indicator:**  
**Air Release Indicator:**  
**Surface Waste Release Ind:**  
**Event Responsible Agency:** E

#### Violation/Evaluation Summary

**Note:** VIOLATION or UNDETERMINED: There are VIOLATION or UNDETERMINED details or records associated with this facility (EPA ID) in the Compliance Monitoring and Enforcement table dated Jan, 2022.

#### Violation Details

**Found Violation:** Yes  
**Citation:**  
**Violation Short Description:** Generators - General  
**Violation Type:** 262.A  
**Violation Determined Date:** 19830301  
**Scheduled Compliance Date:** 19831120  
**Return to Compliance:** Observed  
**Actual Return to Compl:** 19831120  
**Violation Responsible Agency:** State

Map Key	Number of Records	Direction	Distance (mi/ft)	Elev/Diff (ft)	Site	DB
---------	-------------------	-----------	------------------	----------------	------	----

**Enforcement Details**

**Enforcement Type:** 120  
**Enforcement Type Description:** WRITTEN INFORMAL  
**Enforcement Action Date:** 19831019  
**Enf Disposition Status:**  
**Disposition Status Date:**  
**Enforcement Lead Agency:** State  
**Proposed Penalty Amount:**  
**Final Amount:**  
**Paid Amount:**

**Evaluation Details**

**Evaluation Start Date:** 19860415  
**Evaluation Type Description:** COMPLIANCE EVALUATION INSPECTION ON-SITE  
**Violation Short Description:**  
**Return to Compliance Date:**  
**Evaluation Agency:** State  
  
**Evaluation Start Date:** 19830301  
**Evaluation Type Description:** NON-FINANCIAL RECORD REVIEW  
**Violation Short Description:** Generators - General  
**Return to Compliance Date:** 19831120  
**Evaluation Agency:** State

**Handler Summary**

**Importer Activity:** No  
**Mixed Waste Generator:** No  
**Transporter Activity:** No  
**Transfer Facility:** No  
**Onsite Burner:** No  
**Smelting, Melting and Refining:** No  
**Underground Injection Control:** No  
**Commercial TSD:** No  
**Used Oil Transporter:** No  
**Used Oil Transfer Facility:** No  
**Used Oil Processor:** No  
**Used Oil Refiner:** No  
**Used Oil Burner:** No  
**Used Oil Market Burner:** No  
**Used Oil Spec Marketer:** No

**Hazardous Waste Handler Details**

**Sequence No:** 1  
**Receive Date:** 19800818  
**Handler Name:** QUANTA RESOURCES CORP  
**Federal Waste Generator Code:**  
**Generator Code Description:**  
**Source Type:** Notification

**Waste Code Details**

**Hazardous Waste Code:** D000  
**Waste Code Description:** DESCRIPTION

**Hazardous Waste Handler Details**

**Sequence No:** 1  
**Receive Date:** 19810620  
**Handler Name:** QUANTA RESOURCES CORP

Map Key	Number of Records	Direction	Distance (mi/ft)	Elev/Diff (ft)	Site	DB
---------	-------------------	-----------	------------------	----------------	------	----

**Federal Waste Generator Code:** N  
**Generator Code Description:** Not a Generator, Verified  
**Source Type:** Part A

**Waste Code Details**

**Hazardous Waste Code:** D000  
**Waste Code Description:** DESCRIPTION

**Hazardous Waste Handler Details**

**Sequence No:** 2  
**Receive Date:** 20030624  
**Handler Name:** QUANTA RESOURCES CORP  
**Federal Waste Generator Code:** 1  
**Generator Code Description:** Large Quantity Generator  
**Source Type:** Implementer

**Hazardous Waste Handler Details**

**Sequence No:** 1  
**Receive Date:** 20060101  
**Handler Name:** QUANTA RESOURCES CORP  
**Federal Waste Generator Code:** N  
**Generator Code Description:** Not a Generator, Verified  
**Source Type:** Implementer

**Waste Code Details**

**Hazardous Waste Code:** NONE  
**Waste Code Description:** DESCRIPTION

**Hazardous Waste Handler Details**

**Sequence No:** 3  
**Receive Date:** 20070101  
**Handler Name:** QUANTA RESOURCES CORP  
**Federal Waste Generator Code:** 3  
**Generator Code Description:** Very Small Quantity Generator  
**Source Type:** Implementer

**Owner/Operator Details**

**Owner/Operator Ind:** Current Owner  
**Type:** Private  
**Name:** JAMES V FROLA & ALBERT VON DOHLN  
**Date Became Current:**  
**Date Ended Current:**  
**Phone:** 201-941-2020  
**Source Type:** Notification

**Street No:**  
**Street 1:** 884 EDGEWATER AVE  
**Street 2:**  
**City:** BERGENFIELD  
**State:** NJ  
**Country:**  
**Zip Code:** 07621

**Owner/Operator Ind:** Current Operator  
**Type:** Private  
**Name:** QUANTA RESOURCES CORPORATION  
**Date Became Current:**  
**Date Ended Current:**  
**Phone:** 201-941-2020  
**Source Type:** Part A

**Street No:**  
**Street 1:** ONE RIVER ROAD  
**Street 2:**  
**City:** OPERCITY  
**State:** NJ  
**Country:**  
**Zip Code:** 99999

**Owner/Operator Ind:** Current Owner  
**Type:** Private  
**Name:** JAMES V FROLA & ALBERT VON DOHLN

**Street No:**  
**Street 1:** 884 EDGEWATER AVE  
**Street 2:**



Map Key	Number of Records	Direction	Distance (mi/ft)	Elev/Diff (ft)	Site	DB
---------	-------------------	-----------	------------------	----------------	------	----

<b>Date Became Current:</b>		<b>City:</b>	BERGENFIELD	
<b>Date Ended Current:</b>		<b>State:</b>	NJ	
<b>Phone:</b>	201-941-2020	<b>Country:</b>	US	
<b>Source Type:</b>	Implementer	<b>Zip Code:</b>	07621	

<b>Owner/Operator Ind:</b>	Current Operator	<b>Street No:</b>		
<b>Type:</b>	Private	<b>Street 1:</b>	ONE RIVER ROAD	
<b>Name:</b>	QUANTA RESOURCES CORPORATION	<b>Street 2:</b>		
<b>Date Became Current:</b>		<b>City:</b>	OPERCITY	
<b>Date Ended Current:</b>		<b>State:</b>	NJ	
<b>Phone:</b>	201-941-2020	<b>Country:</b>	US	
<b>Source Type:</b>	Implementer	<b>Zip Code:</b>	99999	

**Historical Handler Details**

**Receive Dt:** 20060101  
**Generator Code Description:** Not a Generator, Verified  
**Handler Name:** QUANTA RESOURCES CORP

**Receive Dt:** 20030624  
**Generator Code Description:** Large Quantity Generator  
**Handler Name:** QUANTA RESOURCES CORP

**Receive Dt:** 19810620  
**Generator Code Description:** Not a Generator, Verified  
**Handler Name:** QUANTA RESOURCES CORP

**Receive Dt:** 19800818  
**Generator Code Description:**  
**Handler Name:** QUANTA RESOURCES CORP

<a href="#">55</a>	3 of 7	N	0.25 / 1,341.03	9.50 / 1	<b>QUANTA RESOURCES CORPORATION</b> 163 RIVER RD Edgewater Boro NJ 07020	SHWS
--------------------	--------	---	--------------------	-------------	--	------

<b>Site ID:</b>	42834	<b>Community Code:</b>	0213
<b>Category:</b>	3	<b>Lead:</b>	TRADITIONAL
<b>Status:</b>	Active	<b>Unk Contam Source:</b>	No
<b>Status Dt:</b>	22-Dec-2009	<b>Dataload Date:</b>	24-Mar-2022
<b>NPL Status:</b>	Final	<b>Home Owner:</b>	No
<b>NPL Date:</b>	01-Jan-2004	<b>PI No:</b>	003945
<b>Eng Control Status:</b>		<b>PI Name (Data Miner):</b>	QUANTA RESOURCES CORPORATION
<b>Eng Control Date:</b>		<b>County (Map):</b>	Bergen
<b>Deed Notice Status:</b>		<b>Municipality (Map):</b>	Edgewater Boro
<b>Deed Notice Date:</b>		<b>Zip Code (Map):</b>	07020
<b>CEA Status:</b>	Ongoing	<b>CEA Date:</b>	23-Feb-2017
<b>Remediation Level:</b>	C3	<b>X Coordinate:</b>	633234.0
<b>Remedial L:</b>		<b>Y Coordinate:</b>	718710.0
<b>PI Name (Map):</b>	QUANTA RESOURCES CORPORATION		
<b>Address (Map):</b>	163 RIVER RD		
<b>Address (Data Miner):</b>	163 RIVER RD		
<b>City (Data Miner):</b>	Edgewater Boro		
<b>County (Data Miner):</b>	Bergen		
<b>Coordinate:</b>	NJ State Plane (NAD83) - USFEET		
<b>Data Source:</b>	Active Sites with Confirmed Contamination; Known Contaminated Site List for New Jersey (Map)		

<a href="#">55</a>	4 of 7	N	0.25 / 1,341.03	9.50 / 1	<b>River-Gorge Substation (former)</b> 163 River Rd Edgewater NJ 07102	VCP
--------------------	--------	---	--------------------	-------------	--	-----

**PI Number:**  
**Case NO:** 03-08-04-2000-22  
**Case Type:**  
**MOA Execution Dt:** 19/02/2004

Map Key	Number of Records	Direction	Distance (mi/ft)	Elev/Diff (ft)	Site	DB
<b>Site Municipality:</b>		Edgewater				
<b>Site County:</b>		Bergen				
<b>Case Contact Department:</b>		Stanley				
<b>Case Contact First Name:</b>		Stanley				
<b>Case Contact Middle Initial:</b>						
<b>Case Contact Last Name:</b>		Labruna				
<b>Case Contact Organization:</b>		PSEG Services Corporation				
<b>Case Contact Addr Line 1:</b>						
<b>Case Contact Addr Line 2:</b>						
<b>Case Contact City:</b>		Newark				
<b>Case Contact State:</b>		NJ				
<b>Case Contact Zip:</b>						

[55](#)    5 of 7    N    0.25 / 1,341.03    9.50 / 1    **FROLA AND DOHLN**    MAJOR FAC  
**163 RIVER ROAD**  
**EDGEWATER NJ 00000**

**Diff No:** 021300011010    **Mailing Address:** 163 RIVER ROAD  
**Status:** No    **Mailing City:** EDGEWATER  
**Business Name:** FROLA AND DOHLN    **Mailing State:** NJ  
**Contact Title:**    **Mailing Zip:** 00000  
**Contact First Name:**    **Contact Last Name:**

[55](#)    6 of 7    N    0.25 / 1,341.03    9.50 / 1    **QUANTA RESOURCES CORPORATION**    CEA  
**163 RIVER RD 145 RIVER RD**  
**Edgewater Boro NJ 07020**

**PI No:** 003945    **County:** Bergen

Detail(s)

**CEA Case Track No:** 4807    **CEA Duration:** 999  
**Date Established:** 23-Feb-2017 00:00:00    **CEA Block:** 93  
**Date Closed Lifted:**    **CEA Lot:** 2.02  
**Site X Coord No:** 633234    **CEA Block Lot Muni:** Edgewater Boro  
**Site Y Coord No:** 718710    **CEA Block Lot Cnty:** Bergen  
**Inderterminate Duration:** Yes  
**CEA Name:** Quanta Resources Corp  
**CEA Description:** CEA encompasses entire property boundary and extends offsite across River Road to the west and to the Hudson River to the east. Boundaries have been specified to cover limits of Operable Unit 1.  
**CEA Parameter Description:** Mercury

**CEA Case Track No:** 4807    **CEA Duration:** 999  
**Date Established:** 23-Feb-2017 00:00:00    **CEA Block:** 93  
**Date Closed Lifted:**    **CEA Lot:** 3  
**Site X Coord No:** 633234    **CEA Block Lot Muni:** Edgewater Boro  
**Site Y Coord No:** 718710    **CEA Block Lot Cnty:** Bergen  
**Inderterminate Duration:** Yes  
**CEA Name:** Quanta Resources Corp  
**CEA Description:** CEA encompasses entire property boundary and extends offsite across River Road to the west and to the Hudson River to the east. Boundaries have been specified to cover limits of Operable Unit 1.  
**CEA Parameter Description:** Benzo(k)fluoranthene

**CEA Case Track No:** 4807    **CEA Duration:** 999  
**Date Established:** 23-Feb-2017 00:00:00    **CEA Block:** 99  
**Date Closed Lifted:**    **CEA Lot:** 1  
**Site X Coord No:** 633234    **CEA Block Lot Muni:** Edgewater Boro  
**Site Y Coord No:** 718710    **CEA Block Lot Cnty:** Bergen  
**Inderterminate Duration:** Yes  
**CEA Name:** Quanta Resources Corp  
**CEA Description:** CEA encompasses entire property boundary and extends offsite across River Road to the west and to the Hudson River to the east. Boundaries have been specified to cover limits of Operable Unit 1.  
**CEA Parameter Description:** Xylenes (total)

Map Key	Number of Records	Direction	Distance (mi/ft)	Elev/Diff (ft)	Site	DB
<b>CEA Case Track No:</b>	4807				<b>CEA Duration:</b>	999
<b>Date Established:</b>	23-Feb-2017 00:00:00				<b>CEA Block:</b>	92.01
<b>Date Closed Lifted:</b>					<b>CEA Lot:</b>	1.03
<b>Site X Coord No:</b>	633234				<b>CEA Block Lot Muni:</b>	Edgewater Boro
<b>Site Y Coord No:</b>	718710				<b>CEA Block Lot Cnty:</b>	Bergen
<b>Inderterminate Duration:</b>	Yes					
<b>CEA Name:</b>	Quanta Resources Corp					
<b>CEA Description:</b>	CEA encompasses entire property boundary and extends offsite across River Road to the west and to the Hudson River to the east. Boundaries have been speciefied to cover limits of Operable Unit 1.					
<b>CEA Parameter Description:</b>	Cadmium					
<b>CEA Case Track No:</b>	4807				<b>CEA Duration:</b>	999
<b>Date Established:</b>	23-Feb-2017 00:00:00				<b>CEA Block:</b>	93
<b>Date Closed Lifted:</b>					<b>CEA Lot:</b>	4
<b>Site X Coord No:</b>	633234				<b>CEA Block Lot Muni:</b>	Edgewater Boro
<b>Site Y Coord No:</b>	718710				<b>CEA Block Lot Cnty:</b>	Bergen
<b>Inderterminate Duration:</b>	Yes					
<b>CEA Name:</b>	Quanta Resources Corp					
<b>CEA Description:</b>	CEA encompasses entire property boundary and extends offsite across River Road to the west and to the Hudson River to the east. Boundaries have been speciefied to cover limits of Operable Unit 1.					
<b>CEA Parameter Description:</b>	Cadmium					
<b>CEA Case Track No:</b>	4807				<b>CEA Duration:</b>	999
<b>Date Established:</b>	23-Feb-2017 00:00:00				<b>CEA Block:</b>	92.01
<b>Date Closed Lifted:</b>					<b>CEA Lot:</b>	2
<b>Site X Coord No:</b>	633234				<b>CEA Block Lot Muni:</b>	Edgewater Boro
<b>Site Y Coord No:</b>	718710				<b>CEA Block Lot Cnty:</b>	Bergen
<b>Inderterminate Duration:</b>	Yes					
<b>CEA Name:</b>	Quanta Resources Corp					
<b>CEA Description:</b>	CEA encompasses entire property boundary and extends offsite across River Road to the west and to the Hudson River to the east. Boundaries have been speciefied to cover limits of Operable Unit 1.					
<b>CEA Parameter Description:</b>	Naphthalene					
<b>CEA Case Track No:</b>	4807				<b>CEA Duration:</b>	999
<b>Date Established:</b>	23-Feb-2017 00:00:00				<b>CEA Block:</b>	96
<b>Date Closed Lifted:</b>					<b>CEA Lot:</b>	3.02
<b>Site X Coord No:</b>	633234				<b>CEA Block Lot Muni:</b>	Edgewater Boro
<b>Site Y Coord No:</b>	718710				<b>CEA Block Lot Cnty:</b>	Bergen
<b>Inderterminate Duration:</b>	Yes					
<b>CEA Name:</b>	Quanta Resources Corp					
<b>CEA Description:</b>	CEA encompasses entire property boundary and extends offsite across River Road to the west and to the Hudson River to the east. Boundaries have been speciefied to cover limits of Operable Unit 1.					
<b>CEA Parameter Description:</b>	Arsenic					
<b>CEA Case Track No:</b>	4807				<b>CEA Duration:</b>	999
<b>Date Established:</b>	23-Feb-2017 00:00:00				<b>CEA Block:</b>	93
<b>Date Closed Lifted:</b>					<b>CEA Lot:</b>	2.02
<b>Site X Coord No:</b>	633234				<b>CEA Block Lot Muni:</b>	Edgewater Boro
<b>Site Y Coord No:</b>	718710				<b>CEA Block Lot Cnty:</b>	Bergen
<b>Inderterminate Duration:</b>	Yes					
<b>CEA Name:</b>	Quanta Resources Corp					
<b>CEA Description:</b>	CEA encompasses entire property boundary and extends offsite across River Road to the west and to the Hudson River to the east. Boundaries have been speciefied to cover limits of Operable Unit 1.					
<b>CEA Parameter Description:</b>	Tetrachloroethylene					
<b>CEA Case Track No:</b>	4807				<b>CEA Duration:</b>	999
<b>Date Established:</b>	23-Feb-2017 00:00:00				<b>CEA Block:</b>	92.01
<b>Date Closed Lifted:</b>					<b>CEA Lot:</b>	1.01
<b>Site X Coord No:</b>	633234				<b>CEA Block Lot Muni:</b>	Edgewater Boro
<b>Site Y Coord No:</b>	718710				<b>CEA Block Lot Cnty:</b>	Bergen
<b>Inderterminate Duration:</b>	Yes					
<b>CEA Name:</b>	Quanta Resources Corp					
<b>CEA Description:</b>	CEA encompasses entire property boundary and extends offsite across River Road to the west and to the Hudson River to the east. Boundaries have been speciefied to cover limits of Operable Unit 1.					
<b>CEA Parameter Description:</b>	Thallium					
<b>CEA Case Track No:</b>	4807				<b>CEA Duration:</b>	999
<b>Date Established:</b>	23-Feb-2017 00:00:00				<b>CEA Block:</b>	93

Map Key	Number of Records	Direction	Distance (mi/ft)	Elev/Diff (ft)	Site	DB
<b>Date Closed Lifted:</b>					<b>CEA Lot:</b>	3.03
<b>Site X Coord No:</b>	633234				<b>CEA Block Lot Muni:</b>	Edgewater Boro
<b>Site Y Coord No:</b>	718710				<b>CEA Block Lot Cnty:</b>	Bergen
<b>Inderterminate Duration:</b>	Yes					
<b>CEA Name:</b>	Quanta Resources Corp					
<b>CEA Description:</b>	CEA encompasses entire property boundary and extends offsite across River Road to the west and to the Hudson River to the east. Boundaries have been specified to cover limits of Operable Unit 1.					
<b>CEA Parameter Description:</b>	Trichloroethylene					
<b>CEA Case Track No:</b>	4807				<b>CEA Duration:</b>	999
<b>Date Established:</b>	23-Feb-2017 00:00:00				<b>CEA Block:</b>	93
<b>Date Closed Lifted:</b>					<b>CEA Lot:</b>	1.01
<b>Site X Coord No:</b>	633234				<b>CEA Block Lot Muni:</b>	Edgewater Boro
<b>Site Y Coord No:</b>	718710				<b>CEA Block Lot Cnty:</b>	Bergen
<b>Inderterminate Duration:</b>	Yes					
<b>CEA Name:</b>	Quanta Resources Corp					
<b>CEA Description:</b>	CEA encompasses entire property boundary and extends offsite across River Road to the west and to the Hudson River to the east. Boundaries have been specified to cover limits of Operable Unit 1.					
<b>CEA Parameter Description:</b>	Benzo(a)anthracene					
<b>CEA Case Track No:</b>	4807				<b>CEA Duration:</b>	999
<b>Date Established:</b>	23-Feb-2017 00:00:00				<b>CEA Block:</b>	96
<b>Date Closed Lifted:</b>					<b>CEA Lot:</b>	3.02
<b>Site X Coord No:</b>	633234				<b>CEA Block Lot Muni:</b>	Edgewater Boro
<b>Site Y Coord No:</b>	718710				<b>CEA Block Lot Cnty:</b>	Bergen
<b>Inderterminate Duration:</b>	Yes					
<b>CEA Name:</b>	Quanta Resources Corp					
<b>CEA Description:</b>	CEA encompasses entire property boundary and extends offsite across River Road to the west and to the Hudson River to the east. Boundaries have been specified to cover limits of Operable Unit 1.					
<b>CEA Parameter Description:</b>	Zinc					
<b>CEA Case Track No:</b>	4807				<b>CEA Duration:</b>	999
<b>Date Established:</b>	23-Feb-2017 00:00:00				<b>CEA Block:</b>	96
<b>Date Closed Lifted:</b>					<b>CEA Lot:</b>	3.03
<b>Site X Coord No:</b>	633234				<b>CEA Block Lot Muni:</b>	Edgewater Boro
<b>Site Y Coord No:</b>	718710				<b>CEA Block Lot Cnty:</b>	Bergen
<b>Inderterminate Duration:</b>	Yes					
<b>CEA Name:</b>	Quanta Resources Corp					
<b>CEA Description:</b>	CEA encompasses entire property boundary and extends offsite across River Road to the west and to the Hudson River to the east. Boundaries have been specified to cover limits of Operable Unit 1.					
<b>CEA Parameter Description:</b>	Indeno(1,2,3-cd)pyrene					
<b>CEA Case Track No:</b>	4807				<b>CEA Duration:</b>	999
<b>Date Established:</b>	23-Feb-2017 00:00:00				<b>CEA Block:</b>	99
<b>Date Closed Lifted:</b>					<b>CEA Lot:</b>	1
<b>Site X Coord No:</b>	633234				<b>CEA Block Lot Muni:</b>	Edgewater Boro
<b>Site Y Coord No:</b>	718710				<b>CEA Block Lot Cnty:</b>	Bergen
<b>Inderterminate Duration:</b>	Yes					
<b>CEA Name:</b>	Quanta Resources Corp					
<b>CEA Description:</b>	CEA encompasses entire property boundary and extends offsite across River Road to the west and to the Hudson River to the east. Boundaries have been specified to cover limits of Operable Unit 1.					
<b>CEA Parameter Description:</b>	Beryllium					
<b>CEA Case Track No:</b>	4807				<b>CEA Duration:</b>	999
<b>Date Established:</b>	23-Feb-2017 00:00:00				<b>CEA Block:</b>	92.01
<b>Date Closed Lifted:</b>					<b>CEA Lot:</b>	1.01
<b>Site X Coord No:</b>	633234				<b>CEA Block Lot Muni:</b>	Edgewater Boro
<b>Site Y Coord No:</b>	718710				<b>CEA Block Lot Cnty:</b>	Bergen
<b>Inderterminate Duration:</b>	Yes					
<b>CEA Name:</b>	Quanta Resources Corp					
<b>CEA Description:</b>	CEA encompasses entire property boundary and extends offsite across River Road to the west and to the Hudson River to the east. Boundaries have been specified to cover limits of Operable Unit 1.					
<b>CEA Parameter Description:</b>	Benzo(a)pyrene					
<b>CEA Case Track No:</b>	4807				<b>CEA Duration:</b>	999
<b>Date Established:</b>	23-Feb-2017 00:00:00				<b>CEA Block:</b>	92.01
<b>Date Closed Lifted:</b>					<b>CEA Lot:</b>	1.02
<b>Site X Coord No:</b>	633234				<b>CEA Block Lot Muni:</b>	Edgewater Boro
<b>Site Y Coord No:</b>	718710				<b>CEA Block Lot Cnty:</b>	Bergen

Map Key	Number of Records	Direction	Distance (mi/ft)	Elev/Diff (ft)	Site	DB
<b>Inderterminate Duration:</b>		Yes				
<b>CEA Name:</b>		Quanta Resources Corp				
<b>CEA Description:</b>		CEA encompasses entire property boundary and extends offsite across River Road to the west and to the Hudson River to the east. Boundaries have been specified to cover limits of Operable Unit 1.				
<b>CEA Parameter Description:</b>		Indeno(1,2,3-cd)pyrene				
<b>CEA Case Track No:</b>	4807			<b>CEA Duration:</b>	999	
<b>Date Established:</b>	23-Feb-2017 00:00:00			<b>CEA Block:</b>	95	
<b>Date Closed Lifted:</b>				<b>CEA Lot:</b>	1	
<b>Site X Coord No:</b>	633234			<b>CEA Block Lot Muni:</b>	Edgewater Boro	
<b>Site Y Coord No:</b>	718710			<b>CEA Block Lot Cnty:</b>	Bergen	
<b>Inderterminate Duration:</b>		Yes				
<b>CEA Name:</b>		Quanta Resources Corp				
<b>CEA Description:</b>		CEA encompasses entire property boundary and extends offsite across River Road to the west and to the Hudson River to the east. Boundaries have been specified to cover limits of Operable Unit 1.				
<b>CEA Parameter Description:</b>		Benzo(a)anthracene				
<b>CEA Case Track No:</b>	4807			<b>CEA Duration:</b>	999	
<b>Date Established:</b>	23-Feb-2017 00:00:00			<b>CEA Block:</b>	95	
<b>Date Closed Lifted:</b>				<b>CEA Lot:</b>	1	
<b>Site X Coord No:</b>	633234			<b>CEA Block Lot Muni:</b>	Edgewater Boro	
<b>Site Y Coord No:</b>	718710			<b>CEA Block Lot Cnty:</b>	Bergen	
<b>Inderterminate Duration:</b>		Yes				
<b>CEA Name:</b>		Quanta Resources Corp				
<b>CEA Description:</b>		CEA encompasses entire property boundary and extends offsite across River Road to the west and to the Hudson River to the east. Boundaries have been specified to cover limits of Operable Unit 1.				
<b>CEA Parameter Description:</b>		Cadmium				
<b>CEA Case Track No:</b>	4807			<b>CEA Duration:</b>	999	
<b>Date Established:</b>	23-Feb-2017 00:00:00			<b>CEA Block:</b>	93	
<b>Date Closed Lifted:</b>				<b>CEA Lot:</b>	2.01	
<b>Site X Coord No:</b>	633234			<b>CEA Block Lot Muni:</b>	Edgewater Boro	
<b>Site Y Coord No:</b>	718710			<b>CEA Block Lot Cnty:</b>	Bergen	
<b>Inderterminate Duration:</b>		Yes				
<b>CEA Name:</b>		Quanta Resources Corp				
<b>CEA Description:</b>		CEA encompasses entire property boundary and extends offsite across River Road to the west and to the Hudson River to the east. Boundaries have been specified to cover limits of Operable Unit 1.				
<b>CEA Parameter Description:</b>		Arsenic				
<b>CEA Case Track No:</b>	4807			<b>CEA Duration:</b>	999	
<b>Date Established:</b>	23-Feb-2017 00:00:00			<b>CEA Block:</b>	96	
<b>Date Closed Lifted:</b>				<b>CEA Lot:</b>	3.04	
<b>Site X Coord No:</b>	633234			<b>CEA Block Lot Muni:</b>	Edgewater Boro	
<b>Site Y Coord No:</b>	718710			<b>CEA Block Lot Cnty:</b>	Bergen	
<b>Inderterminate Duration:</b>		Yes				
<b>CEA Name:</b>		Quanta Resources Corp				
<b>CEA Description:</b>		CEA encompasses entire property boundary and extends offsite across River Road to the west and to the Hudson River to the east. Boundaries have been specified to cover limits of Operable Unit 1.				
<b>CEA Parameter Description:</b>		Benzo(a)pyrene				
<b>CEA Case Track No:</b>	4807			<b>CEA Duration:</b>	999	
<b>Date Established:</b>	23-Feb-2017 00:00:00			<b>CEA Block:</b>	99	
<b>Date Closed Lifted:</b>				<b>CEA Lot:</b>	1.12	
<b>Site X Coord No:</b>	633234			<b>CEA Block Lot Muni:</b>	Edgewater Boro	
<b>Site Y Coord No:</b>	718710			<b>CEA Block Lot Cnty:</b>	Bergen	
<b>Inderterminate Duration:</b>		Yes				
<b>CEA Name:</b>		Quanta Resources Corp				
<b>CEA Description:</b>		CEA encompasses entire property boundary and extends offsite across River Road to the west and to the Hudson River to the east. Boundaries have been specified to cover limits of Operable Unit 1.				
<b>CEA Parameter Description:</b>		Chloride				
<b>CEA Case Track No:</b>	4807			<b>CEA Duration:</b>	999	
<b>Date Established:</b>	23-Feb-2017 00:00:00			<b>CEA Block:</b>	93	
<b>Date Closed Lifted:</b>				<b>CEA Lot:</b>	1.01	
<b>Site X Coord No:</b>	633234			<b>CEA Block Lot Muni:</b>	Edgewater Boro	
<b>Site Y Coord No:</b>	718710			<b>CEA Block Lot Cnty:</b>	Bergen	
<b>Inderterminate Duration:</b>		Yes				
<b>CEA Name:</b>		Quanta Resources Corp				
<b>CEA Description:</b>		CEA encompasses entire property boundary and extends offsite across River Road to the west and to the Hudson River to the east. Boundaries have been specified to cover limits of Operable Unit 1.				

Map Key	Number of Records	Direction	Distance (mi/ft)	Elev/Diff (ft)	Site	DB
<b>CEA Parameter Description:</b>		River to the east. Boundaries have been specified to cover limits of Operable Unit 1. Benzo(b)fluoranthene				
<b>CEA Case Track No:</b>	4807			<b>CEA Duration:</b>	999	
<b>Date Established:</b>	23-Feb-2017 00:00:00			<b>CEA Block:</b>	93	
<b>Date Closed Lifted:</b>				<b>CEA Lot:</b>	1.01	
<b>Site X Coord No:</b>	633234			<b>CEA Block Lot Muni:</b>	Edgewater Boro	
<b>Site Y Coord No:</b>	718710			<b>CEA Block Lot Cnty:</b>	Bergen	
<b>Inderterminate Duration:</b>	Yes					
<b>CEA Name:</b>	Quanta Resources Corp					
<b>CEA Description:</b>	CEA encompasses entire property boundary and extends offsite across River Road to the west and to the Hudson River to the east. Boundaries have been specified to cover limits of Operable Unit 1.					
<b>CEA Parameter Description:</b>		Toluene				
<b>CEA Case Track No:</b>	4807			<b>CEA Duration:</b>	999	
<b>Date Established:</b>	23-Feb-2017 00:00:00			<b>CEA Block:</b>	93	
<b>Date Closed Lifted:</b>				<b>CEA Lot:</b>	1.02	
<b>Site X Coord No:</b>	633234			<b>CEA Block Lot Muni:</b>	Edgewater Boro	
<b>Site Y Coord No:</b>	718710			<b>CEA Block Lot Cnty:</b>	Bergen	
<b>Inderterminate Duration:</b>	Yes					
<b>CEA Name:</b>	Quanta Resources Corp					
<b>CEA Description:</b>	CEA encompasses entire property boundary and extends offsite across River Road to the west and to the Hudson River to the east. Boundaries have been specified to cover limits of Operable Unit 1.					
<b>CEA Parameter Description:</b>		Cadmium				
<b>CEA Case Track No:</b>	4807			<b>CEA Duration:</b>	999	
<b>Date Established:</b>	23-Feb-2017 00:00:00			<b>CEA Block:</b>	93	
<b>Date Closed Lifted:</b>				<b>CEA Lot:</b>	1.02	
<b>Site X Coord No:</b>	633234			<b>CEA Block Lot Muni:</b>	Edgewater Boro	
<b>Site Y Coord No:</b>	718710			<b>CEA Block Lot Cnty:</b>	Bergen	
<b>Inderterminate Duration:</b>	Yes					
<b>CEA Name:</b>	Quanta Resources Corp					
<b>CEA Description:</b>	CEA encompasses entire property boundary and extends offsite across River Road to the west and to the Hudson River to the east. Boundaries have been specified to cover limits of Operable Unit 1.					
<b>CEA Parameter Description:</b>		Manganese				
<b>CEA Case Track No:</b>	4807			<b>CEA Duration:</b>	999	
<b>Date Established:</b>	23-Feb-2017 00:00:00			<b>CEA Block:</b>	91	
<b>Date Closed Lifted:</b>				<b>CEA Lot:</b>	1	
<b>Site X Coord No:</b>	633234			<b>CEA Block Lot Muni:</b>	Edgewater Boro	
<b>Site Y Coord No:</b>	718710			<b>CEA Block Lot Cnty:</b>	Bergen	
<b>Inderterminate Duration:</b>	Yes					
<b>CEA Name:</b>	Quanta Resources Corp					
<b>CEA Description:</b>	CEA encompasses entire property boundary and extends offsite across River Road to the west and to the Hudson River to the east. Boundaries have been specified to cover limits of Operable Unit 1.					
<b>CEA Parameter Description:</b>		Beryllium				
<b>CEA Case Track No:</b>	4807			<b>CEA Duration:</b>	999	
<b>Date Established:</b>	23-Feb-2017 00:00:00			<b>CEA Block:</b>	93	
<b>Date Closed Lifted:</b>				<b>CEA Lot:</b>	2.02	
<b>Site X Coord No:</b>	633234			<b>CEA Block Lot Muni:</b>	Edgewater Boro	
<b>Site Y Coord No:</b>	718710			<b>CEA Block Lot Cnty:</b>	Bergen	
<b>Inderterminate Duration:</b>	Yes					
<b>CEA Name:</b>	Quanta Resources Corp					
<b>CEA Description:</b>	CEA encompasses entire property boundary and extends offsite across River Road to the west and to the Hudson River to the east. Boundaries have been specified to cover limits of Operable Unit 1.					
<b>CEA Parameter Description:</b>		Zinc				
<b>CEA Case Track No:</b>	4807			<b>CEA Duration:</b>	999	
<b>Date Established:</b>	23-Feb-2017 00:00:00			<b>CEA Block:</b>	93	
<b>Date Closed Lifted:</b>				<b>CEA Lot:</b>	3.03	
<b>Site X Coord No:</b>	633234			<b>CEA Block Lot Muni:</b>	Edgewater Boro	
<b>Site Y Coord No:</b>	718710			<b>CEA Block Lot Cnty:</b>	Bergen	
<b>Inderterminate Duration:</b>	Yes					
<b>CEA Name:</b>	Quanta Resources Corp					
<b>CEA Description:</b>	CEA encompasses entire property boundary and extends offsite across River Road to the west and to the Hudson River to the east. Boundaries have been specified to cover limits of Operable Unit 1.					
<b>CEA Parameter Description:</b>		Zinc				



Map Key	Number of Records	Direction	Distance (mi/ft)	Elev/Diff (ft)	Site	DB
<b>CEA Case Track No:</b>	4807			<b>CEA Duration:</b>	999	
<b>Date Established:</b>	23-Feb-2017 00:00:00			<b>CEA Block:</b>	92.01	
<b>Date Closed Lifted:</b>				<b>CEA Lot:</b>	2	
<b>Site X Coord No:</b>	633234			<b>CEA Block Lot Muni:</b>	Edgewater Boro	
<b>Site Y Coord No:</b>	718710			<b>CEA Block Lot Cnty:</b>	Bergen	
<b>Inderterminate Duration:</b>	Yes					
<b>CEA Name:</b>	Quanta Resources Corp					
<b>CEA Description:</b>	CEA encompasses entire property boundary and extends offsite across River Road to the west and to the Hudson River to the east. Boundaries have been specified to cover limits of Operable Unit 1.					
<b>CEA Parameter Description:</b>	Zinc					
<b>CEA Case Track No:</b>	4807			<b>CEA Duration:</b>	999	
<b>Date Established:</b>	23-Feb-2017 00:00:00			<b>CEA Block:</b>	93	
<b>Date Closed Lifted:</b>				<b>CEA Lot:</b>	1	
<b>Site X Coord No:</b>	633234			<b>CEA Block Lot Muni:</b>	Edgewater Boro	
<b>Site Y Coord No:</b>	718710			<b>CEA Block Lot Cnty:</b>	Bergen	
<b>Inderterminate Duration:</b>	Yes					
<b>CEA Name:</b>	Quanta Resources Corp					
<b>CEA Description:</b>	CEA encompasses entire property boundary and extends offsite across River Road to the west and to the Hudson River to the east. Boundaries have been specified to cover limits of Operable Unit 1.					
<b>CEA Parameter Description:</b>	Iron					
<b>CEA Case Track No:</b>	4807			<b>CEA Duration:</b>	999	
<b>Date Established:</b>	23-Feb-2017 00:00:00			<b>CEA Block:</b>	93	
<b>Date Closed Lifted:</b>				<b>CEA Lot:</b>	1.02	
<b>Site X Coord No:</b>	633234			<b>CEA Block Lot Muni:</b>	Edgewater Boro	
<b>Site Y Coord No:</b>	718710			<b>CEA Block Lot Cnty:</b>	Bergen	
<b>Inderterminate Duration:</b>	Yes					
<b>CEA Name:</b>	Quanta Resources Corp					
<b>CEA Description:</b>	CEA encompasses entire property boundary and extends offsite across River Road to the west and to the Hudson River to the east. Boundaries have been specified to cover limits of Operable Unit 1.					
<b>CEA Parameter Description:</b>	Benzo(a)anthracene					
<b>CEA Case Track No:</b>	4807			<b>CEA Duration:</b>	999	
<b>Date Established:</b>	23-Feb-2017 00:00:00			<b>CEA Block:</b>	96	
<b>Date Closed Lifted:</b>				<b>CEA Lot:</b>	3.03	
<b>Site X Coord No:</b>	633234			<b>CEA Block Lot Muni:</b>	Edgewater Boro	
<b>Site Y Coord No:</b>	718710			<b>CEA Block Lot Cnty:</b>	Bergen	
<b>Inderterminate Duration:</b>	Yes					
<b>CEA Name:</b>	Quanta Resources Corp					
<b>CEA Description:</b>	CEA encompasses entire property boundary and extends offsite across River Road to the west and to the Hudson River to the east. Boundaries have been specified to cover limits of Operable Unit 1.					
<b>CEA Parameter Description:</b>	Zinc					
<b>CEA Case Track No:</b>	4807			<b>CEA Duration:</b>	999	
<b>Date Established:</b>	23-Feb-2017 00:00:00			<b>CEA Block:</b>	96	
<b>Date Closed Lifted:</b>				<b>CEA Lot:</b>	3.04	
<b>Site X Coord No:</b>	633234			<b>CEA Block Lot Muni:</b>	Edgewater Boro	
<b>Site Y Coord No:</b>	718710			<b>CEA Block Lot Cnty:</b>	Bergen	
<b>Inderterminate Duration:</b>	Yes					
<b>CEA Name:</b>	Quanta Resources Corp					
<b>CEA Description:</b>	CEA encompasses entire property boundary and extends offsite across River Road to the west and to the Hudson River to the east. Boundaries have been specified to cover limits of Operable Unit 1.					
<b>CEA Parameter Description:</b>	Chloride					
<b>CEA Case Track No:</b>	4807			<b>CEA Duration:</b>	999	
<b>Date Established:</b>	23-Feb-2017 00:00:00			<b>CEA Block:</b>	93	
<b>Date Closed Lifted:</b>				<b>CEA Lot:</b>	2.02	
<b>Site X Coord No:</b>	633234			<b>CEA Block Lot Muni:</b>	Edgewater Boro	
<b>Site Y Coord No:</b>	718710			<b>CEA Block Lot Cnty:</b>	Bergen	
<b>Inderterminate Duration:</b>	Yes					
<b>CEA Name:</b>	Quanta Resources Corp					
<b>CEA Description:</b>	CEA encompasses entire property boundary and extends offsite across River Road to the west and to the Hudson River to the east. Boundaries have been specified to cover limits of Operable Unit 1.					
<b>CEA Parameter Description:</b>	Toluene					
<b>CEA Case Track No:</b>	4807			<b>CEA Duration:</b>	999	
<b>Date Established:</b>	23-Feb-2017 00:00:00			<b>CEA Block:</b>	91	
<b>Date Closed Lifted:</b>				<b>CEA Lot:</b>	1	

Map Key	Number of Records	Direction	Distance (mi/ft)	Elev/Diff (ft)	Site	DB
Site X Coord No:	633234				CEA Block Lot Muni:	Edgewater Boro
Site Y Coord No:	718710				CEA Block Lot Cnty:	Bergen
Inderterminate Duration:	Yes					
CEA Name:	Quanta Resources Corp					
CEA Description:	CEA encompasses entire property boundary and extends offsite across River Road to the west and to the Hudson River to the east. Boundaries have been specified to cover limits of Operable Unit 1.					
CEA Parameter Description:	Ethylbenzene					
CEA Case Track No:	4807				CEA Duration:	999
Date Established:	23-Feb-2017 00:00:00				CEA Block:	93
Date Closed Lifted:					CEA Lot:	3
Site X Coord No:	633234				CEA Block Lot Muni:	Edgewater Boro
Site Y Coord No:	718710				CEA Block Lot Cnty:	Bergen
Inderterminate Duration:	Yes					
CEA Name:	Quanta Resources Corp					
CEA Description:	CEA encompasses entire property boundary and extends offsite across River Road to the west and to the Hudson River to the east. Boundaries have been specified to cover limits of Operable Unit 1.					
CEA Parameter Description:	Sodium					
CEA Case Track No:	4807				CEA Duration:	999
Date Established:	23-Feb-2017 00:00:00				CEA Block:	93
Date Closed Lifted:					CEA Lot:	3.04
Site X Coord No:	633234				CEA Block Lot Muni:	Edgewater Boro
Site Y Coord No:	718710				CEA Block Lot Cnty:	Bergen
Inderterminate Duration:	Yes					
CEA Name:	Quanta Resources Corp					
CEA Description:	CEA encompasses entire property boundary and extends offsite across River Road to the west and to the Hudson River to the east. Boundaries have been specified to cover limits of Operable Unit 1.					
CEA Parameter Description:	Benzo(a)anthracene					
CEA Case Track No:	4807				CEA Duration:	999
Date Established:	23-Feb-2017 00:00:00				CEA Block:	99
Date Closed Lifted:					CEA Lot:	1
Site X Coord No:	633234				CEA Block Lot Muni:	Edgewater Boro
Site Y Coord No:	718710				CEA Block Lot Cnty:	Bergen
Inderterminate Duration:	Yes					
CEA Name:	Quanta Resources Corp					
CEA Description:	CEA encompasses entire property boundary and extends offsite across River Road to the west and to the Hudson River to the east. Boundaries have been specified to cover limits of Operable Unit 1.					
CEA Parameter Description:	Antimony					
CEA Case Track No:	4807				CEA Duration:	999
Date Established:	23-Feb-2017 00:00:00				CEA Block:	92.01
Date Closed Lifted:					CEA Lot:	1.02
Site X Coord No:	633234				CEA Block Lot Muni:	Edgewater Boro
Site Y Coord No:	718710				CEA Block Lot Cnty:	Bergen
Inderterminate Duration:	Yes					
CEA Name:	Quanta Resources Corp					
CEA Description:	CEA encompasses entire property boundary and extends offsite across River Road to the west and to the Hudson River to the east. Boundaries have been specified to cover limits of Operable Unit 1.					
CEA Parameter Description:	Dibenzo(a,h)anthracene					
CEA Case Track No:	4807				CEA Duration:	999
Date Established:	23-Feb-2017 00:00:00				CEA Block:	93
Date Closed Lifted:					CEA Lot:	3.03
Site X Coord No:	633234				CEA Block Lot Muni:	Edgewater Boro
Site Y Coord No:	718710				CEA Block Lot Cnty:	Bergen
Inderterminate Duration:	Yes					
CEA Name:	Quanta Resources Corp					
CEA Description:	CEA encompasses entire property boundary and extends offsite across River Road to the west and to the Hudson River to the east. Boundaries have been specified to cover limits of Operable Unit 1.					
CEA Parameter Description:	Tetrachloroethylene					
CEA Case Track No:	4807				CEA Duration:	999
Date Established:	23-Feb-2017 00:00:00				CEA Block:	93
Date Closed Lifted:					CEA Lot:	4
Site X Coord No:	633234				CEA Block Lot Muni:	Edgewater Boro
Site Y Coord No:	718710				CEA Block Lot Cnty:	Bergen
Inderterminate Duration:	Yes					

Map Key	Number of Records	Direction	Distance (mi/ft)	Elev/Diff (ft)	Site	DB
<b>CEA Name:</b>		Quanta Resources Corp				
<b>CEA Description:</b>		CEA encompasses entire property boundary and extends offsite across River Road to the west and to the Hudson River to the east. Boundaries have been specified to cover limits of Operable Unit 1.				
<b>CEA Parameter Description:</b>		Trichloroethylene				
<b>CEA Case Track No:</b>	4807			<b>CEA Duration:</b>	999	
<b>Date Established:</b>	23-Feb-2017 00:00:00			<b>CEA Block:</b>	93	
<b>Date Closed Lifted:</b>				<b>CEA Lot:</b>	1	
<b>Site X Coord No:</b>	633234			<b>CEA Block Lot Muni:</b>	Edgewater Boro	
<b>Site Y Coord No:</b>	718710			<b>CEA Block Lot Cnty:</b>	Bergen	
<b>Inderterminate Duration:</b>	Yes					
<b>CEA Name:</b>		Quanta Resources Corp				
<b>CEA Description:</b>		CEA encompasses entire property boundary and extends offsite across River Road to the west and to the Hudson River to the east. Boundaries have been specified to cover limits of Operable Unit 1.				
<b>CEA Parameter Description:</b>		Thallium				
<b>CEA Case Track No:</b>	4807			<b>CEA Duration:</b>	999	
<b>Date Established:</b>	23-Feb-2017 00:00:00			<b>CEA Block:</b>	96	
<b>Date Closed Lifted:</b>				<b>CEA Lot:</b>	3.02	
<b>Site X Coord No:</b>	633234			<b>CEA Block Lot Muni:</b>	Edgewater Boro	
<b>Site Y Coord No:</b>	718710			<b>CEA Block Lot Cnty:</b>	Bergen	
<b>Inderterminate Duration:</b>	Yes					
<b>CEA Name:</b>		Quanta Resources Corp				
<b>CEA Description:</b>		CEA encompasses entire property boundary and extends offsite across River Road to the west and to the Hudson River to the east. Boundaries have been specified to cover limits of Operable Unit 1.				
<b>CEA Parameter Description:</b>		Sulfate				
<b>CEA Case Track No:</b>	4807			<b>CEA Duration:</b>	999	
<b>Date Established:</b>	23-Feb-2017 00:00:00			<b>CEA Block:</b>	96	
<b>Date Closed Lifted:</b>				<b>CEA Lot:</b>	3.03	
<b>Site X Coord No:</b>	633234			<b>CEA Block Lot Muni:</b>	Edgewater Boro	
<b>Site Y Coord No:</b>	718710			<b>CEA Block Lot Cnty:</b>	Bergen	
<b>Inderterminate Duration:</b>	Yes					
<b>CEA Name:</b>		Quanta Resources Corp				
<b>CEA Description:</b>		CEA encompasses entire property boundary and extends offsite across River Road to the west and to the Hudson River to the east. Boundaries have been specified to cover limits of Operable Unit 1.				
<b>CEA Parameter Description:</b>		Benzo(k)fluoranthene				
<b>CEA Case Track No:</b>	4807			<b>CEA Duration:</b>	999	
<b>Date Established:</b>	23-Feb-2017 00:00:00			<b>CEA Block:</b>	96	
<b>Date Closed Lifted:</b>				<b>CEA Lot:</b>	3.04	
<b>Site X Coord No:</b>	633234			<b>CEA Block Lot Muni:</b>	Edgewater Boro	
<b>Site Y Coord No:</b>	718710			<b>CEA Block Lot Cnty:</b>	Bergen	
<b>Inderterminate Duration:</b>	Yes					
<b>CEA Name:</b>		Quanta Resources Corp				
<b>CEA Description:</b>		CEA encompasses entire property boundary and extends offsite across River Road to the west and to the Hudson River to the east. Boundaries have been specified to cover limits of Operable Unit 1.				
<b>CEA Parameter Description:</b>		Cadmium				
<b>CEA Case Track No:</b>	4807			<b>CEA Duration:</b>	999	
<b>Date Established:</b>	23-Feb-2017 00:00:00			<b>CEA Block:</b>	92.01	
<b>Date Closed Lifted:</b>				<b>CEA Lot:</b>	2	
<b>Site X Coord No:</b>	633234			<b>CEA Block Lot Muni:</b>	Edgewater Boro	
<b>Site Y Coord No:</b>	718710			<b>CEA Block Lot Cnty:</b>	Bergen	
<b>Inderterminate Duration:</b>	Yes					
<b>CEA Name:</b>		Quanta Resources Corp				
<b>CEA Description:</b>		CEA encompasses entire property boundary and extends offsite across River Road to the west and to the Hudson River to the east. Boundaries have been specified to cover limits of Operable Unit 1.				
<b>CEA Parameter Description:</b>		Beryllium				
<b>CEA Case Track No:</b>	4807			<b>CEA Duration:</b>	999	
<b>Date Established:</b>	23-Feb-2017 00:00:00			<b>CEA Block:</b>	94	
<b>Date Closed Lifted:</b>				<b>CEA Lot:</b>	1	
<b>Site X Coord No:</b>	633234			<b>CEA Block Lot Muni:</b>	Edgewater Boro	
<b>Site Y Coord No:</b>	718710			<b>CEA Block Lot Cnty:</b>	Bergen	
<b>Inderterminate Duration:</b>	Yes					
<b>CEA Name:</b>		Quanta Resources Corp				
<b>CEA Description:</b>		CEA encompasses entire property boundary and extends offsite across River Road to the west and to the Hudson River to the east. Boundaries have been specified to cover limits of Operable Unit 1.				

Map Key	Number of Records	Direction	Distance (mi/ft)	Elev/Diff (ft)	Site	DB
<b>CEA Parameter Description:</b>		Lead				
<b>CEA Case Track No:</b>	4807			<b>CEA Duration:</b>	999	
<b>Date Established:</b>	23-Feb-2017 00:00:00			<b>CEA Block:</b>	93	
<b>Date Closed Lifted:</b>				<b>CEA Lot:</b>	1.01	
<b>Site X Coord No:</b>	633234			<b>CEA Block Lot Muni:</b>	Edgewater Boro	
<b>Site Y Coord No:</b>	718710			<b>CEA Block Lot Cnty:</b>	Bergen	
<b>Inderterminate Duration:</b>	Yes					
<b>CEA Name:</b>	Quanta Resources Corp					
<b>CEA Description:</b>	CEA encompasses entire property boundary and extends offsite across River Road to the west and to the Hudson River to the east. Boundaries have been specified to cover limits of Operable Unit 1.					
<b>CEA Parameter Description:</b>		Cadmium				
<b>CEA Case Track No:</b>		4807				
<b>Date Established:</b>		23-Feb-2017 00:00:00				
<b>Date Closed Lifted:</b>						
<b>Site X Coord No:</b>		633234				
<b>Site Y Coord No:</b>		718710				
<b>Inderterminate Duration:</b>		Yes				
<b>CEA Name:</b>		Quanta Resources Corp				
<b>CEA Description:</b>		CEA encompasses entire property boundary and extends offsite across River Road to the west and to the Hudson River to the east. Boundaries have been specified to cover limits of Operable Unit 1.				
<b>CEA Parameter Description:</b>		Lead				
<b>CEA Case Track No:</b>		4807				
<b>Date Established:</b>		23-Feb-2017 00:00:00				
<b>Date Closed Lifted:</b>						
<b>Site X Coord No:</b>		633234				
<b>Site Y Coord No:</b>		718710				
<b>Inderterminate Duration:</b>		Yes				
<b>CEA Name:</b>		Quanta Resources Corp				
<b>CEA Description:</b>		CEA encompasses entire property boundary and extends offsite across River Road to the west and to the Hudson River to the east. Boundaries have been specified to cover limits of Operable Unit 1.				
<b>CEA Parameter Description:</b>		Benzo(a)anthracene				
<b>CEA Case Track No:</b>		4807				
<b>Date Established:</b>		23-Feb-2017 00:00:00				
<b>Date Closed Lifted:</b>						
<b>Site X Coord No:</b>		633234				
<b>Site Y Coord No:</b>		718710				
<b>Inderterminate Duration:</b>		Yes				
<b>CEA Name:</b>		Quanta Resources Corp				
<b>CEA Description:</b>		CEA encompasses entire property boundary and extends offsite across River Road to the west and to the Hudson River to the east. Boundaries have been specified to cover limits of Operable Unit 1.				
<b>CEA Parameter Description:</b>		Thallium				
<b>CEA Case Track No:</b>		4807				
<b>Date Established:</b>		23-Feb-2017 00:00:00				
<b>Date Closed Lifted:</b>						
<b>Site X Coord No:</b>		633234				
<b>Site Y Coord No:</b>		718710				
<b>Inderterminate Duration:</b>		Yes				
<b>CEA Name:</b>		Quanta Resources Corp				
<b>CEA Description:</b>		CEA encompasses entire property boundary and extends offsite across River Road to the west and to the Hudson River to the east. Boundaries have been specified to cover limits of Operable Unit 1.				
<b>CEA Parameter Description:</b>		Iron				
<b>CEA Case Track No:</b>		4807				
<b>Date Established:</b>		23-Feb-2017 00:00:00				
<b>Date Closed Lifted:</b>						
<b>Site X Coord No:</b>		633234				
<b>Site Y Coord No:</b>		718710				
<b>Inderterminate Duration:</b>		Yes				
<b>CEA Name:</b>		Quanta Resources Corp				
<b>CEA Description:</b>		CEA encompasses entire property boundary and extends offsite across River Road to the west and to the Hudson River to the east. Boundaries have been specified to cover limits of Operable Unit 1.				
<b>CEA Parameter Description:</b>		Beryllium				
<b>CEA Case Track No:</b>		4807				
<b>CEA Duration:</b>		999				

Map Key	Number of Records	Direction	Distance (mi/ft)	Elev/Diff (ft)	Site	DB
<b>Date Established:</b>	23-Feb-2017 00:00:00				<b>CEA Block:</b> 93	
<b>Date Closed Lifted:</b>					<b>CEA Lot:</b> 1	
<b>Site X Coord No:</b>	633234				<b>CEA Block Lot Muni:</b> Edgewater Boro	
<b>Site Y Coord No:</b>	718710				<b>CEA Block Lot Cnty:</b> Bergen	
<b>Inderterminate Duration:</b>	Yes					
<b>CEA Name:</b>	Quanta Resources Corp					
<b>CEA Description:</b>	CEA encompasses entire property boundary and extends offsite across River Road to the west and to the Hudson River to the east. Boundaries have been specified to cover limits of Operable Unit 1.					
<b>CEA Parameter Description:</b>	Naphthalene					
<b>CEA Case Track No:</b>	4807				<b>CEA Duration:</b> 999	
<b>Date Established:</b>	23-Feb-2017 00:00:00				<b>CEA Block:</b> 95	
<b>Date Closed Lifted:</b>					<b>CEA Lot:</b> 1	
<b>Site X Coord No:</b>	633234				<b>CEA Block Lot Muni:</b> Edgewater Boro	
<b>Site Y Coord No:</b>	718710				<b>CEA Block Lot Cnty:</b> Bergen	
<b>Inderterminate Duration:</b>	Yes					
<b>CEA Name:</b>	Quanta Resources Corp					
<b>CEA Description:</b>	CEA encompasses entire property boundary and extends offsite across River Road to the west and to the Hudson River to the east. Boundaries have been specified to cover limits of Operable Unit 1.					
<b>CEA Parameter Description:</b>	Indeno(1,2,3-cd)pyrene					
<b>CEA Case Track No:</b>	4807				<b>CEA Duration:</b> 999	
<b>Date Established:</b>	23-Feb-2017 00:00:00				<b>CEA Block:</b> 99	
<b>Date Closed Lifted:</b>					<b>CEA Lot:</b> 1	
<b>Site X Coord No:</b>	633234				<b>CEA Block Lot Muni:</b> Edgewater Boro	
<b>Site Y Coord No:</b>	718710				<b>CEA Block Lot Cnty:</b> Bergen	
<b>Inderterminate Duration:</b>	Yes					
<b>CEA Name:</b>	Quanta Resources Corp					
<b>CEA Description:</b>	CEA encompasses entire property boundary and extends offsite across River Road to the west and to the Hudson River to the east. Boundaries have been specified to cover limits of Operable Unit 1.					
<b>CEA Parameter Description:</b>	Trichloroethylene					
<b>CEA Case Track No:</b>	4807				<b>CEA Duration:</b> 999	
<b>Date Established:</b>	23-Feb-2017 00:00:00				<b>CEA Block:</b> 93	
<b>Date Closed Lifted:</b>					<b>CEA Lot:</b> 1.02	
<b>Site X Coord No:</b>	633234				<b>CEA Block Lot Muni:</b> Edgewater Boro	
<b>Site Y Coord No:</b>	718710				<b>CEA Block Lot Cnty:</b> Bergen	
<b>Inderterminate Duration:</b>	Yes					
<b>CEA Name:</b>	Quanta Resources Corp					
<b>CEA Description:</b>	CEA encompasses entire property boundary and extends offsite across River Road to the west and to the Hudson River to the east. Boundaries have been specified to cover limits of Operable Unit 1.					
<b>CEA Parameter Description:</b>	Xylenes (total)					
<b>CEA Case Track No:</b>	4807				<b>CEA Duration:</b> 999	
<b>Date Established:</b>	23-Feb-2017 00:00:00				<b>CEA Block:</b> 92.01	
<b>Date Closed Lifted:</b>					<b>CEA Lot:</b> 1.03	
<b>Site X Coord No:</b>	633234				<b>CEA Block Lot Muni:</b> Edgewater Boro	
<b>Site Y Coord No:</b>	718710				<b>CEA Block Lot Cnty:</b> Bergen	
<b>Inderterminate Duration:</b>	Yes					
<b>CEA Name:</b>	Quanta Resources Corp					
<b>CEA Description:</b>	CEA encompasses entire property boundary and extends offsite across River Road to the west and to the Hudson River to the east. Boundaries have been specified to cover limits of Operable Unit 1.					
<b>CEA Parameter Description:</b>	Trichloroethylene					
<b>CEA Case Track No:</b>	4807				<b>CEA Duration:</b> 999	
<b>Date Established:</b>	23-Feb-2017 00:00:00				<b>CEA Block:</b> 93	
<b>Date Closed Lifted:</b>					<b>CEA Lot:</b> 2.01	
<b>Site X Coord No:</b>	633234				<b>CEA Block Lot Muni:</b> Edgewater Boro	
<b>Site Y Coord No:</b>	718710				<b>CEA Block Lot Cnty:</b> Bergen	
<b>Inderterminate Duration:</b>	Yes					
<b>CEA Name:</b>	Quanta Resources Corp					
<b>CEA Description:</b>	CEA encompasses entire property boundary and extends offsite across River Road to the west and to the Hudson River to the east. Boundaries have been specified to cover limits of Operable Unit 1.					
<b>CEA Parameter Description:</b>	Benzo(k)fluoranthene					
<b>CEA Case Track No:</b>	4807				<b>CEA Duration:</b> 999	
<b>Date Established:</b>	23-Feb-2017 00:00:00				<b>CEA Block:</b> 93	
<b>Date Closed Lifted:</b>					<b>CEA Lot:</b> 2.01	
<b>Site X Coord No:</b>	633234				<b>CEA Block Lot Muni:</b> Edgewater Boro	



Map Key	Number of Records	Direction	Distance (mi/ft)	Elev/Diff (ft)	Site	DB
<b>Site Y Coord No:</b>	718710				<b>CEA Block Lot Cnty:</b> Bergen	
<b>Inderterminate Duration:</b>	Yes					
<b>CEA Name:</b>	Quanta Resources Corp					
<b>CEA Description:</b>	CEA encompasses entire property boundary and extends offsite across River Road to the west and to the Hudson River to the east. Boundaries have been specified to cover limits of Operable Unit 1.					
<b>CEA Parameter Description:</b>	Ethylbenzene					
<b>CEA Case Track No:</b>	4807				<b>CEA Duration:</b> 999	
<b>Date Established:</b>	23-Feb-2017 00:00:00				<b>CEA Block:</b> 91	
<b>Date Closed Lifted:</b>					<b>CEA Lot:</b> 1	
<b>Site X Coord No:</b>	633234				<b>CEA Block Lot Muni:</b> Edgewater Boro	
<b>Site Y Coord No:</b>	718710				<b>CEA Block Lot Cnty:</b> Bergen	
<b>Inderterminate Duration:</b>	Yes					
<b>CEA Name:</b>	Quanta Resources Corp					
<b>CEA Description:</b>	CEA encompasses entire property boundary and extends offsite across River Road to the west and to the Hudson River to the east. Boundaries have been specified to cover limits of Operable Unit 1.					
<b>CEA Parameter Description:</b>	Arsenic					
<b>CEA Case Track No:</b>	4807				<b>CEA Duration:</b> 999	
<b>Date Established:</b>	23-Feb-2017 00:00:00				<b>CEA Block:</b> 91	
<b>Date Closed Lifted:</b>					<b>CEA Lot:</b> 1	
<b>Site X Coord No:</b>	633234				<b>CEA Block Lot Muni:</b> Edgewater Boro	
<b>Site Y Coord No:</b>	718710				<b>CEA Block Lot Cnty:</b> Bergen	
<b>Inderterminate Duration:</b>	Yes					
<b>CEA Name:</b>	Quanta Resources Corp					
<b>CEA Description:</b>	CEA encompasses entire property boundary and extends offsite across River Road to the west and to the Hudson River to the east. Boundaries have been specified to cover limits of Operable Unit 1.					
<b>CEA Parameter Description:</b>	Benzo(b)fluoranthene					
<b>CEA Case Track No:</b>	4807				<b>CEA Duration:</b> 999	
<b>Date Established:</b>	23-Feb-2017 00:00:00				<b>CEA Block:</b> 99	
<b>Date Closed Lifted:</b>					<b>CEA Lot:</b> 1.04	
<b>Site X Coord No:</b>	633234				<b>CEA Block Lot Muni:</b> Edgewater Boro	
<b>Site Y Coord No:</b>	718710				<b>CEA Block Lot Cnty:</b> Bergen	
<b>Inderterminate Duration:</b>	Yes					
<b>CEA Name:</b>	Quanta Resources Corp					
<b>CEA Description:</b>	CEA encompasses entire property boundary and extends offsite across River Road to the west and to the Hudson River to the east. Boundaries have been specified to cover limits of Operable Unit 1.					
<b>CEA Parameter Description:</b>	Sodium					
<b>CEA Case Track No:</b>	4807				<b>CEA Duration:</b> 999	
<b>Date Established:</b>	23-Feb-2017 00:00:00				<b>CEA Block:</b> 91	
<b>Date Closed Lifted:</b>					<b>CEA Lot:</b> 1	
<b>Site X Coord No:</b>	633234				<b>CEA Block Lot Muni:</b> Edgewater Boro	
<b>Site Y Coord No:</b>	718710				<b>CEA Block Lot Cnty:</b> Bergen	
<b>Inderterminate Duration:</b>	Yes					
<b>CEA Name:</b>	Quanta Resources Corp					
<b>CEA Description:</b>	CEA encompasses entire property boundary and extends offsite across River Road to the west and to the Hudson River to the east. Boundaries have been specified to cover limits of Operable Unit 1.					
<b>CEA Parameter Description:</b>	Xylenes (total)					
<b>CEA Case Track No:</b>	4807				<b>CEA Duration:</b> 999	
<b>Date Established:</b>	23-Feb-2017 00:00:00				<b>CEA Block:</b> 92.01	
<b>Date Closed Lifted:</b>					<b>CEA Lot:</b> 1.01	
<b>Site X Coord No:</b>	633234				<b>CEA Block Lot Muni:</b> Edgewater Boro	
<b>Site Y Coord No:</b>	718710				<b>CEA Block Lot Cnty:</b> Bergen	
<b>Inderterminate Duration:</b>	Yes					
<b>CEA Name:</b>	Quanta Resources Corp					
<b>CEA Description:</b>	CEA encompasses entire property boundary and extends offsite across River Road to the west and to the Hudson River to the east. Boundaries have been specified to cover limits of Operable Unit 1.					
<b>CEA Parameter Description:</b>	Mercury					
<b>CEA Case Track No:</b>	4807				<b>CEA Duration:</b> 999	
<b>Date Established:</b>	23-Feb-2017 00:00:00				<b>CEA Block:</b> 93	
<b>Date Closed Lifted:</b>					<b>CEA Lot:</b> 3.03	
<b>Site X Coord No:</b>	633234				<b>CEA Block Lot Muni:</b> Edgewater Boro	
<b>Site Y Coord No:</b>	718710				<b>CEA Block Lot Cnty:</b> Bergen	
<b>Inderterminate Duration:</b>	Yes					
<b>CEA Name:</b>	Quanta Resources Corp					



Map Key	Number of Records	Direction	Distance (mi/ft)	Elev/Diff (ft)	Site	DB
<b>CEA Description:</b>		CEA encompasses entire property boundary and extends offsite across River Road to the west and to the Hudson River to the east. Boundaries have been specified to cover limits of Operable Unit 1.				
<b>CEA Parameter Description:</b>		Sodium				
<b>CEA Case Track No:</b>	4807			<b>CEA Duration:</b>	999	
<b>Date Established:</b>	23-Feb-2017 00:00:00			<b>CEA Block:</b>	92.01	
<b>Date Closed Lifted:</b>				<b>CEA Lot:</b>	2	
<b>Site X Coord No:</b>	633234			<b>CEA Block Lot Muni:</b>	Edgewater Boro	
<b>Site Y Coord No:</b>	718710			<b>CEA Block Lot Cnty:</b>	Bergen	
<b>Inderterminate Duration:</b>	Yes					
<b>CEA Name:</b>	Quanta Resources Corp					
<b>CEA Description:</b>		CEA encompasses entire property boundary and extends offsite across River Road to the west and to the Hudson River to the east. Boundaries have been specified to cover limits of Operable Unit 1.				
<b>CEA Parameter Description:</b>		Mercury				
<b>CEA Case Track No:</b>	4807			<b>CEA Duration:</b>	999	
<b>Date Established:</b>	23-Feb-2017 00:00:00			<b>CEA Block:</b>	93	
<b>Date Closed Lifted:</b>				<b>CEA Lot:</b>	1	
<b>Site X Coord No:</b>	633234			<b>CEA Block Lot Muni:</b>	Edgewater Boro	
<b>Site Y Coord No:</b>	718710			<b>CEA Block Lot Cnty:</b>	Bergen	
<b>Inderterminate Duration:</b>	Yes					
<b>CEA Name:</b>	Quanta Resources Corp					
<b>CEA Description:</b>		CEA encompasses entire property boundary and extends offsite across River Road to the west and to the Hudson River to the east. Boundaries have been specified to cover limits of Operable Unit 1.				
<b>CEA Parameter Description:</b>		Vinyl chloride				
<b>CEA Case Track No:</b>	4807			<b>CEA Duration:</b>	999	
<b>Date Established:</b>	23-Feb-2017 00:00:00			<b>CEA Block:</b>	93	
<b>Date Closed Lifted:</b>				<b>CEA Lot:</b>	1.02	
<b>Site X Coord No:</b>	633234			<b>CEA Block Lot Muni:</b>	Edgewater Boro	
<b>Site Y Coord No:</b>	718710			<b>CEA Block Lot Cnty:</b>	Bergen	
<b>Inderterminate Duration:</b>	Yes					
<b>CEA Name:</b>	Quanta Resources Corp					
<b>CEA Description:</b>		CEA encompasses entire property boundary and extends offsite across River Road to the west and to the Hudson River to the east. Boundaries have been specified to cover limits of Operable Unit 1.				
<b>CEA Parameter Description:</b>		Vinyl chloride				
<b>CEA Case Track No:</b>	4807			<b>CEA Duration:</b>	999	
<b>Date Established:</b>	23-Feb-2017 00:00:00			<b>CEA Block:</b>	93	
<b>Date Closed Lifted:</b>				<b>CEA Lot:</b>	2.01	
<b>Site X Coord No:</b>	633234			<b>CEA Block Lot Muni:</b>	Edgewater Boro	
<b>Site Y Coord No:</b>	718710			<b>CEA Block Lot Cnty:</b>	Bergen	
<b>Inderterminate Duration:</b>	Yes					
<b>CEA Name:</b>	Quanta Resources Corp					
<b>CEA Description:</b>		CEA encompasses entire property boundary and extends offsite across River Road to the west and to the Hudson River to the east. Boundaries have been specified to cover limits of Operable Unit 1.				
<b>CEA Parameter Description:</b>		Chloride				
<b>CEA Case Track No:</b>	4807			<b>CEA Duration:</b>	999	
<b>Date Established:</b>	23-Feb-2017 00:00:00			<b>CEA Block:</b>	99	
<b>Date Closed Lifted:</b>				<b>CEA Lot:</b>	1.12	
<b>Site X Coord No:</b>	633234			<b>CEA Block Lot Muni:</b>	Edgewater Boro	
<b>Site Y Coord No:</b>	718710			<b>CEA Block Lot Cnty:</b>	Bergen	
<b>Inderterminate Duration:</b>	Yes					
<b>CEA Name:</b>	Quanta Resources Corp					
<b>CEA Description:</b>		CEA encompasses entire property boundary and extends offsite across River Road to the west and to the Hudson River to the east. Boundaries have been specified to cover limits of Operable Unit 1.				
<b>CEA Parameter Description:</b>		Naphthalene				
<b>CEA Case Track No:</b>	4807			<b>CEA Duration:</b>	999	
<b>Date Established:</b>	23-Feb-2017 00:00:00			<b>CEA Block:</b>	93	
<b>Date Closed Lifted:</b>				<b>CEA Lot:</b>	2.02	
<b>Site X Coord No:</b>	633234			<b>CEA Block Lot Muni:</b>	Edgewater Boro	
<b>Site Y Coord No:</b>	718710			<b>CEA Block Lot Cnty:</b>	Bergen	
<b>Inderterminate Duration:</b>	Yes					
<b>CEA Name:</b>	Quanta Resources Corp					
<b>CEA Description:</b>		CEA encompasses entire property boundary and extends offsite across River Road to the west and to the Hudson River to the east. Boundaries have been specified to cover limits of Operable Unit 1.				
<b>CEA Parameter Description:</b>		Vinyl chloride				

Map Key	Number of Records	Direction	Distance (mi/ft)	Elev/Diff (ft)	Site	DB
<b>CEA Case Track No:</b>	4807			<b>CEA Duration:</b>	999	
<b>Date Established:</b>	23-Feb-2017 00:00:00			<b>CEA Block:</b>	91	
<b>Date Closed Lifted:</b>				<b>CEA Lot:</b>	1	
<b>Site X Coord No:</b>	633234			<b>CEA Block Lot Muni:</b>	Edgewater Boro	
<b>Site Y Coord No:</b>	718710			<b>CEA Block Lot Cnty:</b>	Bergen	
<b>Inderterminate Duration:</b>	Yes					
<b>CEA Name:</b>	Quanta Resources Corp					
<b>CEA Description:</b>	CEA encompasses entire property boundary and extends offsite across River Road to the west and to the Hudson River to the east. Boundaries have been specified to cover limits of Operable Unit 1.					
<b>CEA Parameter Description:</b>	Selenium					
<b>CEA Case Track No:</b>	4807			<b>CEA Duration:</b>	999	
<b>Date Established:</b>	23-Feb-2017 00:00:00			<b>CEA Block:</b>	99	
<b>Date Closed Lifted:</b>				<b>CEA Lot:</b>	1.04	
<b>Site X Coord No:</b>	633234			<b>CEA Block Lot Muni:</b>	Edgewater Boro	
<b>Site Y Coord No:</b>	718710			<b>CEA Block Lot Cnty:</b>	Bergen	
<b>Inderterminate Duration:</b>	Yes					
<b>CEA Name:</b>	Quanta Resources Corp					
<b>CEA Description:</b>	CEA encompasses entire property boundary and extends offsite across River Road to the west and to the Hudson River to the east. Boundaries have been specified to cover limits of Operable Unit 1.					
<b>CEA Parameter Description:</b>	Manganese					
<b>CEA Case Track No:</b>	4807			<b>CEA Duration:</b>	999	
<b>Date Established:</b>	23-Feb-2017 00:00:00			<b>CEA Block:</b>	92.01	
<b>Date Closed Lifted:</b>				<b>CEA Lot:</b>	1.02	
<b>Site X Coord No:</b>	633234			<b>CEA Block Lot Muni:</b>	Edgewater Boro	
<b>Site Y Coord No:</b>	718710			<b>CEA Block Lot Cnty:</b>	Bergen	
<b>Inderterminate Duration:</b>	Yes					
<b>CEA Name:</b>	Quanta Resources Corp					
<b>CEA Description:</b>	CEA encompasses entire property boundary and extends offsite across River Road to the west and to the Hudson River to the east. Boundaries have been specified to cover limits of Operable Unit 1.					
<b>CEA Parameter Description:</b>	Toluene					
<b>CEA Case Track No:</b>	4807			<b>CEA Duration:</b>	999	
<b>Date Established:</b>	23-Feb-2017 00:00:00			<b>CEA Block:</b>	92.01	
<b>Date Closed Lifted:</b>				<b>CEA Lot:</b>	1.03	
<b>Site X Coord No:</b>	633234			<b>CEA Block Lot Muni:</b>	Edgewater Boro	
<b>Site Y Coord No:</b>	718710			<b>CEA Block Lot Cnty:</b>	Bergen	
<b>Inderterminate Duration:</b>	Yes					
<b>CEA Name:</b>	Quanta Resources Corp					
<b>CEA Description:</b>	CEA encompasses entire property boundary and extends offsite across River Road to the west and to the Hudson River to the east. Boundaries have been specified to cover limits of Operable Unit 1.					
<b>CEA Parameter Description:</b>	Ethylbenzene					
<b>CEA Case Track No:</b>	4807			<b>CEA Duration:</b>	999	
<b>Date Established:</b>	23-Feb-2017 00:00:00			<b>CEA Block:</b>	92.01	
<b>Date Closed Lifted:</b>				<b>CEA Lot:</b>	1.03	
<b>Site X Coord No:</b>	633234			<b>CEA Block Lot Muni:</b>	Edgewater Boro	
<b>Site Y Coord No:</b>	718710			<b>CEA Block Lot Cnty:</b>	Bergen	
<b>Inderterminate Duration:</b>	Yes					
<b>CEA Name:</b>	Quanta Resources Corp					
<b>CEA Description:</b>	CEA encompasses entire property boundary and extends offsite across River Road to the west and to the Hudson River to the east. Boundaries have been specified to cover limits of Operable Unit 1.					
<b>CEA Parameter Description:</b>	Mercury					
<b>CEA Case Track No:</b>	4807			<b>CEA Duration:</b>	999	
<b>Date Established:</b>	23-Feb-2017 00:00:00			<b>CEA Block:</b>	93	
<b>Date Closed Lifted:</b>				<b>CEA Lot:</b>	4	
<b>Site X Coord No:</b>	633234			<b>CEA Block Lot Muni:</b>	Edgewater Boro	
<b>Site Y Coord No:</b>	718710			<b>CEA Block Lot Cnty:</b>	Bergen	
<b>Inderterminate Duration:</b>	Yes					
<b>CEA Name:</b>	Quanta Resources Corp					
<b>CEA Description:</b>	CEA encompasses entire property boundary and extends offsite across River Road to the west and to the Hudson River to the east. Boundaries have been specified to cover limits of Operable Unit 1.					
<b>CEA Parameter Description:</b>	Ethylbenzene					
<b>CEA Case Track No:</b>	4807			<b>CEA Duration:</b>	999	
<b>Date Established:</b>	23-Feb-2017 00:00:00			<b>CEA Block:</b>	93	

Map Key	Number of Records	Direction	Distance (mi/ft)	Elev/Diff (ft)	Site	DB
<b>Date Closed Lifted:</b>					<b>CEA Lot:</b>	1.01
<b>Site X Coord No:</b>	633234				<b>CEA Block Lot Muni:</b>	Edgewater Boro
<b>Site Y Coord No:</b>	718710				<b>CEA Block Lot Cnty:</b>	Bergen
<b>Inderterminate Duration:</b>	Yes					
<b>CEA Name:</b>	Quanta Resources Corp					
<b>CEA Description:</b>	CEA encompasses entire property boundary and extends offsite across River Road to the west and to the Hudson River to the east. Boundaries have been specified to cover limits of Operable Unit 1.					
<b>CEA Parameter Description:</b>	Xylenes (total)					
<b>CEA Case Track No:</b>	4807				<b>CEA Duration:</b>	999
<b>Date Established:</b>	23-Feb-2017 00:00:00				<b>CEA Block:</b>	93
<b>Date Closed Lifted:</b>					<b>CEA Lot:</b>	2.02
<b>Site X Coord No:</b>	633234				<b>CEA Block Lot Muni:</b>	Edgewater Boro
<b>Site Y Coord No:</b>	718710				<b>CEA Block Lot Cnty:</b>	Bergen
<b>Inderterminate Duration:</b>	Yes					
<b>CEA Name:</b>	Quanta Resources Corp					
<b>CEA Description:</b>	CEA encompasses entire property boundary and extends offsite across River Road to the west and to the Hudson River to the east. Boundaries have been specified to cover limits of Operable Unit 1.					
<b>CEA Parameter Description:</b>	Arsenic					
<b>CEA Case Track No:</b>	4807				<b>CEA Duration:</b>	999
<b>Date Established:</b>	23-Feb-2017 00:00:00				<b>CEA Block:</b>	91
<b>Date Closed Lifted:</b>					<b>CEA Lot:</b>	1
<b>Site X Coord No:</b>	633234				<b>CEA Block Lot Muni:</b>	Edgewater Boro
<b>Site Y Coord No:</b>	718710				<b>CEA Block Lot Cnty:</b>	Bergen
<b>Inderterminate Duration:</b>	Yes					
<b>CEA Name:</b>	Quanta Resources Corp					
<b>CEA Description:</b>	CEA encompasses entire property boundary and extends offsite across River Road to the west and to the Hudson River to the east. Boundaries have been specified to cover limits of Operable Unit 1.					
<b>CEA Parameter Description:</b>	Sulfate					
<b>CEA Case Track No:</b>	4807				<b>CEA Duration:</b>	999
<b>Date Established:</b>	23-Feb-2017 00:00:00				<b>CEA Block:</b>	93
<b>Date Closed Lifted:</b>					<b>CEA Lot:</b>	4
<b>Site X Coord No:</b>	633234				<b>CEA Block Lot Muni:</b>	Edgewater Boro
<b>Site Y Coord No:</b>	718710				<b>CEA Block Lot Cnty:</b>	Bergen
<b>Inderterminate Duration:</b>	Yes					
<b>CEA Name:</b>	Quanta Resources Corp					
<b>CEA Description:</b>	CEA encompasses entire property boundary and extends offsite across River Road to the west and to the Hudson River to the east. Boundaries have been specified to cover limits of Operable Unit 1.					
<b>CEA Parameter Description:</b>	Vinyl chloride					
<b>CEA Case Track No:</b>	4807				<b>CEA Duration:</b>	999
<b>Date Established:</b>	23-Feb-2017 00:00:00				<b>CEA Block:</b>	92.01
<b>Date Closed Lifted:</b>					<b>CEA Lot:</b>	2
<b>Site X Coord No:</b>	633234				<b>CEA Block Lot Muni:</b>	Edgewater Boro
<b>Site Y Coord No:</b>	718710				<b>CEA Block Lot Cnty:</b>	Bergen
<b>Inderterminate Duration:</b>	Yes					
<b>CEA Name:</b>	Quanta Resources Corp					
<b>CEA Description:</b>	CEA encompasses entire property boundary and extends offsite across River Road to the west and to the Hudson River to the east. Boundaries have been specified to cover limits of Operable Unit 1.					
<b>CEA Parameter Description:</b>	Sulfate					
<b>CEA Case Track No:</b>	4807				<b>CEA Duration:</b>	999
<b>Date Established:</b>	23-Feb-2017 00:00:00				<b>CEA Block:</b>	93
<b>Date Closed Lifted:</b>					<b>CEA Lot:</b>	1.02
<b>Site X Coord No:</b>	633234				<b>CEA Block Lot Muni:</b>	Edgewater Boro
<b>Site Y Coord No:</b>	718710				<b>CEA Block Lot Cnty:</b>	Bergen
<b>Inderterminate Duration:</b>	Yes					
<b>CEA Name:</b>	Quanta Resources Corp					
<b>CEA Description:</b>	CEA encompasses entire property boundary and extends offsite across River Road to the west and to the Hudson River to the east. Boundaries have been specified to cover limits of Operable Unit 1.					
<b>CEA Parameter Description:</b>	Benzo(a)pyrene					
<b>CEA Case Track No:</b>	4807				<b>CEA Duration:</b>	999
<b>Date Established:</b>	23-Feb-2017 00:00:00				<b>CEA Block:</b>	93
<b>Date Closed Lifted:</b>					<b>CEA Lot:</b>	3.03
<b>Site X Coord No:</b>	633234				<b>CEA Block Lot Muni:</b>	Edgewater Boro
<b>Site Y Coord No:</b>	718710				<b>CEA Block Lot Cnty:</b>	Bergen

Map Key	Number of Records	Direction	Distance (mi/ft)	Elev/Diff (ft)	Site	DB
<b>Inderterminate Duration:</b>		Yes				
<b>CEA Name:</b>		Quanta Resources Corp				
<b>CEA Description:</b>		CEA encompasses entire property boundary and extends offsite across River Road to the west and to the Hudson River to the east. Boundaries have been specified to cover limits of Operable Unit 1.				
<b>CEA Parameter Description:</b>		Arsenic				
<b>CEA Case Track No:</b>	4807			<b>CEA Duration:</b>	999	
<b>Date Established:</b>	23-Feb-2017 00:00:00			<b>CEA Block:</b>	93	
<b>Date Closed Lifted:</b>				<b>CEA Lot:</b>	3.04	
<b>Site X Coord No:</b>	633234			<b>CEA Block Lot Muni:</b>	Edgewater Boro	
<b>Site Y Coord No:</b>	718710			<b>CEA Block Lot Cnty:</b>	Bergen	
<b>Inderterminate Duration:</b>		Yes				
<b>CEA Name:</b>		Quanta Resources Corp				
<b>CEA Description:</b>		CEA encompasses entire property boundary and extends offsite across River Road to the west and to the Hudson River to the east. Boundaries have been specified to cover limits of Operable Unit 1.				
<b>CEA Parameter Description:</b>		Antimony				
<b>CEA Case Track No:</b>	4807			<b>CEA Duration:</b>	999	
<b>Date Established:</b>	23-Feb-2017 00:00:00			<b>CEA Block:</b>	96	
<b>Date Closed Lifted:</b>				<b>CEA Lot:</b>	3.03	
<b>Site X Coord No:</b>	633234			<b>CEA Block Lot Muni:</b>	Edgewater Boro	
<b>Site Y Coord No:</b>	718710			<b>CEA Block Lot Cnty:</b>	Bergen	
<b>Inderterminate Duration:</b>		Yes				
<b>CEA Name:</b>		Quanta Resources Corp				
<b>CEA Description:</b>		CEA encompasses entire property boundary and extends offsite across River Road to the west and to the Hudson River to the east. Boundaries have been specified to cover limits of Operable Unit 1.				
<b>CEA Parameter Description:</b>		Thallium				
<b>CEA Case Track No:</b>	4807			<b>CEA Duration:</b>	999	
<b>Date Established:</b>	23-Feb-2017 00:00:00			<b>CEA Block:</b>	93	
<b>Date Closed Lifted:</b>				<b>CEA Lot:</b>	2.01	
<b>Site X Coord No:</b>	633234			<b>CEA Block Lot Muni:</b>	Edgewater Boro	
<b>Site Y Coord No:</b>	718710			<b>CEA Block Lot Cnty:</b>	Bergen	
<b>Inderterminate Duration:</b>		Yes				
<b>CEA Name:</b>		Quanta Resources Corp				
<b>CEA Description:</b>		CEA encompasses entire property boundary and extends offsite across River Road to the west and to the Hudson River to the east. Boundaries have been specified to cover limits of Operable Unit 1.				
<b>CEA Parameter Description:</b>		Selenium				
<b>CEA Case Track No:</b>	4807			<b>CEA Duration:</b>	999	
<b>Date Established:</b>	23-Feb-2017 00:00:00			<b>CEA Block:</b>	93	
<b>Date Closed Lifted:</b>				<b>CEA Lot:</b>	3	
<b>Site X Coord No:</b>	633234			<b>CEA Block Lot Muni:</b>	Edgewater Boro	
<b>Site Y Coord No:</b>	718710			<b>CEA Block Lot Cnty:</b>	Bergen	
<b>Inderterminate Duration:</b>		Yes				
<b>CEA Name:</b>		Quanta Resources Corp				
<b>CEA Description:</b>		CEA encompasses entire property boundary and extends offsite across River Road to the west and to the Hudson River to the east. Boundaries have been specified to cover limits of Operable Unit 1.				
<b>CEA Parameter Description:</b>		Arsenic				
<b>CEA Case Track No:</b>	4807			<b>CEA Duration:</b>	999	
<b>Date Established:</b>	23-Feb-2017 00:00:00			<b>CEA Block:</b>	92.01	
<b>Date Closed Lifted:</b>				<b>CEA Lot:</b>	1.02	
<b>Site X Coord No:</b>	633234			<b>CEA Block Lot Muni:</b>	Edgewater Boro	
<b>Site Y Coord No:</b>	718710			<b>CEA Block Lot Cnty:</b>	Bergen	
<b>Inderterminate Duration:</b>		Yes				
<b>CEA Name:</b>		Quanta Resources Corp				
<b>CEA Description:</b>		CEA encompasses entire property boundary and extends offsite across River Road to the west and to the Hudson River to the east. Boundaries have been specified to cover limits of Operable Unit 1.				
<b>CEA Parameter Description:</b>		Selenium				
<b>CEA Case Track No:</b>	4807			<b>CEA Duration:</b>	999	
<b>Date Established:</b>	23-Feb-2017 00:00:00			<b>CEA Block:</b>	92.01	
<b>Date Closed Lifted:</b>				<b>CEA Lot:</b>	2	
<b>Site X Coord No:</b>	633234			<b>CEA Block Lot Muni:</b>	Edgewater Boro	
<b>Site Y Coord No:</b>	718710			<b>CEA Block Lot Cnty:</b>	Bergen	
<b>Inderterminate Duration:</b>		Yes				
<b>CEA Name:</b>		Quanta Resources Corp				
<b>CEA Description:</b>		CEA encompasses entire property boundary and extends offsite across River Road to the west and to the Hudson River to the east. Boundaries have been specified to cover limits of Operable Unit 1.				

<b>CEA Parameter Description:</b>		River to the east. Boundaries have been specified to cover limits of Operable Unit 1. Arsenic				
<b>CEA Case Track No:</b>	4807			<b>CEA Duration:</b>	999	
<b>Date Established:</b>	23-Feb-2017 00:00:00			<b>CEA Block:</b>	93	
<b>Date Closed Lifted:</b>				<b>CEA Lot:</b>	1.02	
<b>Site X Coord No:</b>	633234			<b>CEA Block Lot Muni:</b>	Edgewater Boro	
<b>Site Y Coord No:</b>	718710			<b>CEA Block Lot Cnty:</b>	Bergen	
<b>Inderterminate Duration:</b>	Yes					
<b>CEA Name:</b>	Quanta Resources Corp					
<b>CEA Description:</b>	CEA encompasses entire property boundary and extends offsite across River Road to the west and to the Hudson River to the east. Boundaries have been specified to cover limits of Operable Unit 1.					
<b>CEA Parameter Description:</b>		Antimony				
<b>CEA Case Track No:</b>	4807			<b>CEA Duration:</b>	999	
<b>Date Established:</b>	23-Feb-2017 00:00:00			<b>CEA Block:</b>	93	
<b>Date Closed Lifted:</b>				<b>CEA Lot:</b>	3	
<b>Site X Coord No:</b>	633234			<b>CEA Block Lot Muni:</b>	Edgewater Boro	
<b>Site Y Coord No:</b>	718710			<b>CEA Block Lot Cnty:</b>	Bergen	
<b>Inderterminate Duration:</b>	Yes					
<b>CEA Name:</b>	Quanta Resources Corp					
<b>CEA Description:</b>	CEA encompasses entire property boundary and extends offsite across River Road to the west and to the Hudson River to the east. Boundaries have been specified to cover limits of Operable Unit 1.					
<b>CEA Parameter Description:</b>		Zinc				
<b>CEA Case Track No:</b>	4807			<b>CEA Duration:</b>	999	
<b>Date Established:</b>	23-Feb-2017 00:00:00			<b>CEA Block:</b>	99	
<b>Date Closed Lifted:</b>				<b>CEA Lot:</b>	1.04	
<b>Site X Coord No:</b>	633234			<b>CEA Block Lot Muni:</b>	Edgewater Boro	
<b>Site Y Coord No:</b>	718710			<b>CEA Block Lot Cnty:</b>	Bergen	
<b>Inderterminate Duration:</b>	Yes					
<b>CEA Name:</b>	Quanta Resources Corp					
<b>CEA Description:</b>	CEA encompasses entire property boundary and extends offsite across River Road to the west and to the Hudson River to the east. Boundaries have been specified to cover limits of Operable Unit 1.					
<b>CEA Parameter Description:</b>		Cadmium				
<b>CEA Case Track No:</b>	4807			<b>CEA Duration:</b>	999	
<b>Date Established:</b>	23-Feb-2017 00:00:00			<b>CEA Block:</b>	93	
<b>Date Closed Lifted:</b>				<b>CEA Lot:</b>	3.03	
<b>Site X Coord No:</b>	633234			<b>CEA Block Lot Muni:</b>	Edgewater Boro	
<b>Site Y Coord No:</b>	718710			<b>CEA Block Lot Cnty:</b>	Bergen	
<b>Inderterminate Duration:</b>	Yes					
<b>CEA Name:</b>	Quanta Resources Corp					
<b>CEA Description:</b>	CEA encompasses entire property boundary and extends offsite across River Road to the west and to the Hudson River to the east. Boundaries have been specified to cover limits of Operable Unit 1.					
<b>CEA Parameter Description:</b>		Benzo(k)fluoranthene				
<b>CEA Case Track No:</b>	4807			<b>CEA Duration:</b>	999	
<b>Date Established:</b>	23-Feb-2017 00:00:00			<b>CEA Block:</b>	93	
<b>Date Closed Lifted:</b>				<b>CEA Lot:</b>	3.04	
<b>Site X Coord No:</b>	633234			<b>CEA Block Lot Muni:</b>	Edgewater Boro	
<b>Site Y Coord No:</b>	718710			<b>CEA Block Lot Cnty:</b>	Bergen	
<b>Inderterminate Duration:</b>	Yes					
<b>CEA Name:</b>	Quanta Resources Corp					
<b>CEA Description:</b>	CEA encompasses entire property boundary and extends offsite across River Road to the west and to the Hudson River to the east. Boundaries have been specified to cover limits of Operable Unit 1.					
<b>CEA Parameter Description:</b>		Indeno(1,2,3-cd)pyrene				
<b>CEA Case Track No:</b>	4807			<b>CEA Duration:</b>	999	
<b>Date Established:</b>	23-Feb-2017 00:00:00			<b>CEA Block:</b>	93	
<b>Date Closed Lifted:</b>				<b>CEA Lot:</b>	1.02	
<b>Site X Coord No:</b>	633234			<b>CEA Block Lot Muni:</b>	Edgewater Boro	
<b>Site Y Coord No:</b>	718710			<b>CEA Block Lot Cnty:</b>	Bergen	
<b>Inderterminate Duration:</b>	Yes					
<b>CEA Name:</b>	Quanta Resources Corp					
<b>CEA Description:</b>	CEA encompasses entire property boundary and extends offsite across River Road to the west and to the Hudson River to the east. Boundaries have been specified to cover limits of Operable Unit 1.					
<b>CEA Parameter Description:</b>		Selenium				



Map Key	Number of Records	Direction	Distance (mi/ft)	Elev/Diff (ft)	Site	DB
<b>CEA Case Track No:</b>	4807				<b>CEA Duration:</b>	999
<b>Date Established:</b>	23-Feb-2017 00:00:00				<b>CEA Block:</b>	93
<b>Date Closed Lifted:</b>					<b>CEA Lot:</b>	2.01
<b>Site X Coord No:</b>	633234				<b>CEA Block Lot Muni:</b>	Edgewater Boro
<b>Site Y Coord No:</b>	718710				<b>CEA Block Lot Cnty:</b>	Bergen
<b>Inderterminate Duration:</b>	Yes					
<b>CEA Name:</b>	Quanta Resources Corp					
<b>CEA Description:</b>	CEA encompasses entire property boundary and extends offsite across River Road to the west and to the Hudson River to the east. Boundaries have been specified to cover limits of Operable Unit 1.					
<b>CEA Parameter Description:</b>	Antimony					
<b>CEA Case Track No:</b>	4807				<b>CEA Duration:</b>	999
<b>Date Established:</b>	23-Feb-2017 00:00:00				<b>CEA Block:</b>	99
<b>Date Closed Lifted:</b>					<b>CEA Lot:</b>	1.12
<b>Site X Coord No:</b>	633234				<b>CEA Block Lot Muni:</b>	Edgewater Boro
<b>Site Y Coord No:</b>	718710				<b>CEA Block Lot Cnty:</b>	Bergen
<b>Inderterminate Duration:</b>	Yes					
<b>CEA Name:</b>	Quanta Resources Corp					
<b>CEA Description:</b>	CEA encompasses entire property boundary and extends offsite across River Road to the west and to the Hudson River to the east. Boundaries have been specified to cover limits of Operable Unit 1.					
<b>CEA Parameter Description:</b>	Vinyl chloride					
<b>CEA Case Track No:</b>	4807				<b>CEA Duration:</b>	999
<b>Date Established:</b>	23-Feb-2017 00:00:00				<b>CEA Block:</b>	92.01
<b>Date Closed Lifted:</b>					<b>CEA Lot:</b>	1.01
<b>Site X Coord No:</b>	633234				<b>CEA Block Lot Muni:</b>	Edgewater Boro
<b>Site Y Coord No:</b>	718710				<b>CEA Block Lot Cnty:</b>	Bergen
<b>Inderterminate Duration:</b>	Yes					
<b>CEA Name:</b>	Quanta Resources Corp					
<b>CEA Description:</b>	CEA encompasses entire property boundary and extends offsite across River Road to the west and to the Hudson River to the east. Boundaries have been specified to cover limits of Operable Unit 1.					
<b>CEA Parameter Description:</b>	Arsenic					
<b>CEA Case Track No:</b>	4807				<b>CEA Duration:</b>	999
<b>Date Established:</b>	23-Feb-2017 00:00:00				<b>CEA Block:</b>	92.01
<b>Date Closed Lifted:</b>					<b>CEA Lot:</b>	1.01
<b>Site X Coord No:</b>	633234				<b>CEA Block Lot Muni:</b>	Edgewater Boro
<b>Site Y Coord No:</b>	718710				<b>CEA Block Lot Cnty:</b>	Bergen
<b>Inderterminate Duration:</b>	Yes					
<b>CEA Name:</b>	Quanta Resources Corp					
<b>CEA Description:</b>	CEA encompasses entire property boundary and extends offsite across River Road to the west and to the Hudson River to the east. Boundaries have been specified to cover limits of Operable Unit 1.					
<b>CEA Parameter Description:</b>	Xylenes (total)					
<b>CEA Case Track No:</b>	4807				<b>CEA Duration:</b>	999
<b>Date Established:</b>	23-Feb-2017 00:00:00				<b>CEA Block:</b>	92.01
<b>Date Closed Lifted:</b>					<b>CEA Lot:</b>	1.02
<b>Site X Coord No:</b>	633234				<b>CEA Block Lot Muni:</b>	Edgewater Boro
<b>Site Y Coord No:</b>	718710				<b>CEA Block Lot Cnty:</b>	Bergen
<b>Inderterminate Duration:</b>	Yes					
<b>CEA Name:</b>	Quanta Resources Corp					
<b>CEA Description:</b>	CEA encompasses entire property boundary and extends offsite across River Road to the west and to the Hudson River to the east. Boundaries have been specified to cover limits of Operable Unit 1.					
<b>CEA Parameter Description:</b>	Trichloroethylene					
<b>CEA Case Track No:</b>	4807				<b>CEA Duration:</b>	999
<b>Date Established:</b>	23-Feb-2017 00:00:00				<b>CEA Block:</b>	92.01
<b>Date Closed Lifted:</b>					<b>CEA Lot:</b>	1.03
<b>Site X Coord No:</b>	633234				<b>CEA Block Lot Muni:</b>	Edgewater Boro
<b>Site Y Coord No:</b>	718710				<b>CEA Block Lot Cnty:</b>	Bergen
<b>Inderterminate Duration:</b>	Yes					
<b>CEA Name:</b>	Quanta Resources Corp					
<b>CEA Description:</b>	CEA encompasses entire property boundary and extends offsite across River Road to the west and to the Hudson River to the east. Boundaries have been specified to cover limits of Operable Unit 1.					
<b>CEA Parameter Description:</b>	Benzo(k)fluoranthene					
<b>CEA Case Track No:</b>	4807				<b>CEA Duration:</b>	999
<b>Date Established:</b>	23-Feb-2017 00:00:00				<b>CEA Block:</b>	92.01
<b>Date Closed Lifted:</b>					<b>CEA Lot:</b>	1.01



Map Key	Number of Records	Direction	Distance (mi/ft)	Elev/Diff (ft)	Site	DB
Site X Coord No:	633234				CEA Block Lot Muni:	Edgewater Boro
Site Y Coord No:	718710				CEA Block Lot Cnty:	Bergen
Inderterminate Duration:		Yes				
CEA Name:		Quanta Resources Corp				
CEA Description:		CEA encompasses entire property boundary and extends offsite across River Road to the west and to the Hudson River to the east. Boundaries have been specified to cover limits of Operable Unit 1.				
CEA Parameter Description:		Trichloroethylene				
CEA Case Track No:	4807				CEA Duration:	999
Date Established:	23-Feb-2017 00:00:00				CEA Block:	92.01
Date Closed Lifted:					CEA Lot:	1.03
Site X Coord No:	633234				CEA Block Lot Muni:	Edgewater Boro
Site Y Coord No:	718710				CEA Block Lot Cnty:	Bergen
Inderterminate Duration:		Yes				
CEA Name:		Quanta Resources Corp				
CEA Description:		CEA encompasses entire property boundary and extends offsite across River Road to the west and to the Hudson River to the east. Boundaries have been specified to cover limits of Operable Unit 1.				
CEA Parameter Description:		Benzo(a)pyrene				
CEA Case Track No:	4807				CEA Duration:	999
Date Established:	23-Feb-2017 00:00:00				CEA Block:	93
Date Closed Lifted:					CEA Lot:	3.04
Site X Coord No:	633234				CEA Block Lot Muni:	Edgewater Boro
Site Y Coord No:	718710				CEA Block Lot Cnty:	Bergen
Inderterminate Duration:		Yes				
CEA Name:		Quanta Resources Corp				
CEA Description:		CEA encompasses entire property boundary and extends offsite across River Road to the west and to the Hudson River to the east. Boundaries have been specified to cover limits of Operable Unit 1.				
CEA Parameter Description:		Tetrachloroethylene				
CEA Case Track No:	4807				CEA Duration:	999
Date Established:	23-Feb-2017 00:00:00				CEA Block:	92.01
Date Closed Lifted:					CEA Lot:	2
Site X Coord No:	633234				CEA Block Lot Muni:	Edgewater Boro
Site Y Coord No:	718710				CEA Block Lot Cnty:	Bergen
Inderterminate Duration:		Yes				
CEA Name:		Quanta Resources Corp				
CEA Description:		CEA encompasses entire property boundary and extends offsite across River Road to the west and to the Hudson River to the east. Boundaries have been specified to cover limits of Operable Unit 1.				
CEA Parameter Description:		Benzo(a)pyrene				
CEA Case Track No:	4807				CEA Duration:	999
Date Established:	23-Feb-2017 00:00:00				CEA Block:	94
Date Closed Lifted:					CEA Lot:	1
Site X Coord No:	633234				CEA Block Lot Muni:	Edgewater Boro
Site Y Coord No:	718710				CEA Block Lot Cnty:	Bergen
Inderterminate Duration:		Yes				
CEA Name:		Quanta Resources Corp				
CEA Description:		CEA encompasses entire property boundary and extends offsite across River Road to the west and to the Hudson River to the east. Boundaries have been specified to cover limits of Operable Unit 1.				
CEA Parameter Description:		Benzene				
CEA Case Track No:	4807				CEA Duration:	999
Date Established:	23-Feb-2017 00:00:00				CEA Block:	94
Date Closed Lifted:					CEA Lot:	1
Site X Coord No:	633234				CEA Block Lot Muni:	Edgewater Boro
Site Y Coord No:	718710				CEA Block Lot Cnty:	Bergen
Inderterminate Duration:		Yes				
CEA Name:		Quanta Resources Corp				
CEA Description:		CEA encompasses entire property boundary and extends offsite across River Road to the west and to the Hudson River to the east. Boundaries have been specified to cover limits of Operable Unit 1.				
CEA Parameter Description:		Dibenzo(a,h)anthracene				
CEA Case Track No:	4807				CEA Duration:	999
Date Established:	23-Feb-2017 00:00:00				CEA Block:	93
Date Closed Lifted:					CEA Lot:	1.02
Site X Coord No:	633234				CEA Block Lot Muni:	Edgewater Boro
Site Y Coord No:	718710				CEA Block Lot Cnty:	Bergen
Inderterminate Duration:		Yes				

Map Key	Number of Records	Direction	Distance (mi/ft)	Elev/Diff (ft)	Site	DB
<b>CEA Name:</b>		Quanta Resources Corp				
<b>CEA Description:</b>		CEA encompasses entire property boundary and extends offsite across River Road to the west and to the Hudson River to the east. Boundaries have been specified to cover limits of Operable Unit 1.				
<b>CEA Parameter Description:</b>		Sodium				
<b>CEA Case Track No:</b>	4807			<b>CEA Duration:</b>	999	
<b>Date Established:</b>	23-Feb-2017 00:00:00			<b>CEA Block:</b>	96	
<b>Date Closed Lifted:</b>				<b>CEA Lot:</b>	3.04	
<b>Site X Coord No:</b>	633234			<b>CEA Block Lot Muni:</b>	Edgewater Boro	
<b>Site Y Coord No:</b>	718710			<b>CEA Block Lot Cnty:</b>	Bergen	
<b>Inderminate Duration:</b>	Yes					
<b>CEA Name:</b>		Quanta Resources Corp				
<b>CEA Description:</b>		CEA encompasses entire property boundary and extends offsite across River Road to the west and to the Hudson River to the east. Boundaries have been specified to cover limits of Operable Unit 1.				
<b>CEA Parameter Description:</b>		Sulfate				
<b>CEA Case Track No:</b>	4807			<b>CEA Duration:</b>	999	
<b>Date Established:</b>	23-Feb-2017 00:00:00			<b>CEA Block:</b>	92.01	
<b>Date Closed Lifted:</b>				<b>CEA Lot:</b>	1.01	
<b>Site X Coord No:</b>	633234			<b>CEA Block Lot Muni:</b>	Edgewater Boro	
<b>Site Y Coord No:</b>	718710			<b>CEA Block Lot Cnty:</b>	Bergen	
<b>Inderminate Duration:</b>	Yes					
<b>CEA Name:</b>		Quanta Resources Corp				
<b>CEA Description:</b>		CEA encompasses entire property boundary and extends offsite across River Road to the west and to the Hudson River to the east. Boundaries have been specified to cover limits of Operable Unit 1.				
<b>CEA Parameter Description:</b>		Dibenzo(a,h)anthracene				
<b>CEA Case Track No:</b>	4807			<b>CEA Duration:</b>	999	
<b>Date Established:</b>	23-Feb-2017 00:00:00			<b>CEA Block:</b>	91	
<b>Date Closed Lifted:</b>				<b>CEA Lot:</b>	1	
<b>Site X Coord No:</b>	633234			<b>CEA Block Lot Muni:</b>	Edgewater Boro	
<b>Site Y Coord No:</b>	718710			<b>CEA Block Lot Cnty:</b>	Bergen	
<b>Inderminate Duration:</b>	Yes					
<b>CEA Name:</b>		Quanta Resources Corp				
<b>CEA Description:</b>		CEA encompasses entire property boundary and extends offsite across River Road to the west and to the Hudson River to the east. Boundaries have been specified to cover limits of Operable Unit 1.				
<b>CEA Parameter Description:</b>		Cadmium				
<b>CEA Case Track No:</b>	4807			<b>CEA Duration:</b>	999	
<b>Date Established:</b>	23-Feb-2017 00:00:00			<b>CEA Block:</b>	93	
<b>Date Closed Lifted:</b>				<b>CEA Lot:</b>	3.03	
<b>Site X Coord No:</b>	633234			<b>CEA Block Lot Muni:</b>	Edgewater Boro	
<b>Site Y Coord No:</b>	718710			<b>CEA Block Lot Cnty:</b>	Bergen	
<b>Inderminate Duration:</b>	Yes					
<b>CEA Name:</b>		Quanta Resources Corp				
<b>CEA Description:</b>		CEA encompasses entire property boundary and extends offsite across River Road to the west and to the Hudson River to the east. Boundaries have been specified to cover limits of Operable Unit 1.				
<b>CEA Parameter Description:</b>		Selenium				
<b>CEA Case Track No:</b>	4807			<b>CEA Duration:</b>	999	
<b>Date Established:</b>	23-Feb-2017 00:00:00			<b>CEA Block:</b>	92.01	
<b>Date Closed Lifted:</b>				<b>CEA Lot:</b>	1.03	
<b>Site X Coord No:</b>	633234			<b>CEA Block Lot Muni:</b>	Edgewater Boro	
<b>Site Y Coord No:</b>	718710			<b>CEA Block Lot Cnty:</b>	Bergen	
<b>Inderminate Duration:</b>	Yes					
<b>CEA Name:</b>		Quanta Resources Corp				
<b>CEA Description:</b>		CEA encompasses entire property boundary and extends offsite across River Road to the west and to the Hudson River to the east. Boundaries have been specified to cover limits of Operable Unit 1.				
<b>CEA Parameter Description:</b>		Zinc				
<b>CEA Case Track No:</b>	4807			<b>CEA Duration:</b>	999	
<b>Date Established:</b>	23-Feb-2017 00:00:00			<b>CEA Block:</b>	94	
<b>Date Closed Lifted:</b>				<b>CEA Lot:</b>	1	
<b>Site X Coord No:</b>	633234			<b>CEA Block Lot Muni:</b>	Edgewater Boro	
<b>Site Y Coord No:</b>	718710			<b>CEA Block Lot Cnty:</b>	Bergen	
<b>Inderminate Duration:</b>	Yes					
<b>CEA Name:</b>		Quanta Resources Corp				
<b>CEA Description:</b>		CEA encompasses entire property boundary and extends offsite across River Road to the west and to the Hudson River to the east. Boundaries have been specified to cover limits of Operable Unit 1.				

Map Key	Number of Records	Direction	Distance (mi/ft)	Elev/Diff (ft)	Site	DB
<b>CEA Parameter Description:</b>		Selenium				
<b>CEA Case Track No:</b>	4807			<b>CEA Duration:</b>	999	
<b>Date Established:</b>	23-Feb-2017 00:00:00			<b>CEA Block:</b>	99	
<b>Date Closed Lifted:</b>				<b>CEA Lot:</b>	1	
<b>Site X Coord No:</b>	633234			<b>CEA Block Lot Muni:</b>	Edgewater Boro	
<b>Site Y Coord No:</b>	718710			<b>CEA Block Lot Cnty:</b>	Bergen	
<b>Inderterminate Duration:</b>	Yes					
<b>CEA Name:</b>	Quanta Resources Corp					
<b>CEA Description:</b>	CEA encompasses entire property boundary and extends offsite across River Road to the west and to the Hudson River to the east. Boundaries have been specified to cover limits of Operable Unit 1.					
<b>CEA Parameter Description:</b>		Iron				
<b>CEA Case Track No:</b>	4807			<b>CEA Duration:</b>	999	
<b>Date Established:</b>	23-Feb-2017 00:00:00			<b>CEA Block:</b>	99	
<b>Date Closed Lifted:</b>				<b>CEA Lot:</b>	1	
<b>Site X Coord No:</b>	633234			<b>CEA Block Lot Muni:</b>	Edgewater Boro	
<b>Site Y Coord No:</b>	718710			<b>CEA Block Lot Cnty:</b>	Bergen	
<b>Inderterminate Duration:</b>	Yes					
<b>CEA Name:</b>	Quanta Resources Corp					
<b>CEA Description:</b>	CEA encompasses entire property boundary and extends offsite across River Road to the west and to the Hudson River to the east. Boundaries have been specified to cover limits of Operable Unit 1.					
<b>CEA Parameter Description:</b>		Naphthalene				
<b>CEA Case Track No:</b>	4807			<b>CEA Duration:</b>	999	
<b>Date Established:</b>	23-Feb-2017 00:00:00			<b>CEA Block:</b>	92.01	
<b>Date Closed Lifted:</b>				<b>CEA Lot:</b>	1.03	
<b>Site X Coord No:</b>	633234			<b>CEA Block Lot Muni:</b>	Edgewater Boro	
<b>Site Y Coord No:</b>	718710			<b>CEA Block Lot Cnty:</b>	Bergen	
<b>Inderterminate Duration:</b>	Yes					
<b>CEA Name:</b>	Quanta Resources Corp					
<b>CEA Description:</b>	CEA encompasses entire property boundary and extends offsite across River Road to the west and to the Hudson River to the east. Boundaries have been specified to cover limits of Operable Unit 1.					
<b>CEA Parameter Description:</b>		Xylenes (total)				
<b>CEA Case Track No:</b>	4807			<b>CEA Duration:</b>	999	
<b>Date Established:</b>	23-Feb-2017 00:00:00			<b>CEA Block:</b>	94	
<b>Date Closed Lifted:</b>				<b>CEA Lot:</b>	1	
<b>Site X Coord No:</b>	633234			<b>CEA Block Lot Muni:</b>	Edgewater Boro	
<b>Site Y Coord No:</b>	718710			<b>CEA Block Lot Cnty:</b>	Bergen	
<b>Inderterminate Duration:</b>	Yes					
<b>CEA Name:</b>	Quanta Resources Corp					
<b>CEA Description:</b>	CEA encompasses entire property boundary and extends offsite across River Road to the west and to the Hudson River to the east. Boundaries have been specified to cover limits of Operable Unit 1.					
<b>CEA Parameter Description:</b>		Sodium				
<b>CEA Case Track No:</b>	4807			<b>CEA Duration:</b>	999	
<b>Date Established:</b>	23-Feb-2017 00:00:00			<b>CEA Block:</b>	95	
<b>Date Closed Lifted:</b>				<b>CEA Lot:</b>	1	
<b>Site X Coord No:</b>	633234			<b>CEA Block Lot Muni:</b>	Edgewater Boro	
<b>Site Y Coord No:</b>	718710			<b>CEA Block Lot Cnty:</b>	Bergen	
<b>Inderterminate Duration:</b>	Yes					
<b>CEA Name:</b>	Quanta Resources Corp					
<b>CEA Description:</b>	CEA encompasses entire property boundary and extends offsite across River Road to the west and to the Hudson River to the east. Boundaries have been specified to cover limits of Operable Unit 1.					
<b>CEA Parameter Description:</b>		Benzo(a)pyrene				
<b>CEA Case Track No:</b>	4807			<b>CEA Duration:</b>	999	
<b>Date Established:</b>	23-Feb-2017 00:00:00			<b>CEA Block:</b>	99	
<b>Date Closed Lifted:</b>				<b>CEA Lot:</b>	1.04	
<b>Site X Coord No:</b>	633234			<b>CEA Block Lot Muni:</b>	Edgewater Boro	
<b>Site Y Coord No:</b>	718710			<b>CEA Block Lot Cnty:</b>	Bergen	
<b>Inderterminate Duration:</b>	Yes					
<b>CEA Name:</b>	Quanta Resources Corp					
<b>CEA Description:</b>	CEA encompasses entire property boundary and extends offsite across River Road to the west and to the Hudson River to the east. Boundaries have been specified to cover limits of Operable Unit 1.					
<b>CEA Parameter Description:</b>		Zinc				
<b>CEA Case Track No:</b>	4807			<b>CEA Duration:</b>	999	

Map Key	Number of Records	Direction	Distance (mi/ft)	Elev/Diff (ft)	Site	DB
<b>Date Established:</b>	23-Feb-2017 00:00:00			<b>CEA Block:</b>	99	
<b>Date Closed Lifted:</b>				<b>CEA Lot:</b>	1.04	
<b>Site X Coord No:</b>	633234			<b>CEA Block Lot Muni:</b>	Edgewater Boro	
<b>Site Y Coord No:</b>	718710			<b>CEA Block Lot Cnty:</b>	Bergen	
<b>Inderminate Duration:</b>	Yes					
<b>CEA Name:</b>	Quanta Resources Corp					
<b>CEA Description:</b>	CEA encompasses entire property boundary and extends offsite across River Road to the west and to the Hudson River to the east. Boundaries have been specified to cover limits of Operable Unit 1.					
<b>CEA Parameter Description:</b>	Benzene					
<b>CEA Case Track No:</b>	4807			<b>CEA Duration:</b>	999	
<b>Date Established:</b>	23-Feb-2017 00:00:00			<b>CEA Block:</b>	93	
<b>Date Closed Lifted:</b>				<b>CEA Lot:</b>	1.01	
<b>Site X Coord No:</b>	633234			<b>CEA Block Lot Muni:</b>	Edgewater Boro	
<b>Site Y Coord No:</b>	718710			<b>CEA Block Lot Cnty:</b>	Bergen	
<b>Inderminate Duration:</b>	Yes					
<b>CEA Name:</b>	Quanta Resources Corp					
<b>CEA Description:</b>	CEA encompasses entire property boundary and extends offsite across River Road to the west and to the Hudson River to the east. Boundaries have been specified to cover limits of Operable Unit 1.					
<b>CEA Parameter Description:</b>	Arsenic					
<b>CEA Case Track No:</b>	4807			<b>CEA Duration:</b>	999	
<b>Date Established:</b>	23-Feb-2017 00:00:00			<b>CEA Block:</b>	96	
<b>Date Closed Lifted:</b>				<b>CEA Lot:</b>	3.02	
<b>Site X Coord No:</b>	633234			<b>CEA Block Lot Muni:</b>	Edgewater Boro	
<b>Site Y Coord No:</b>	718710			<b>CEA Block Lot Cnty:</b>	Bergen	
<b>Inderminate Duration:</b>	Yes					
<b>CEA Name:</b>	Quanta Resources Corp					
<b>CEA Description:</b>	CEA encompasses entire property boundary and extends offsite across River Road to the west and to the Hudson River to the east. Boundaries have been specified to cover limits of Operable Unit 1.					
<b>CEA Parameter Description:</b>	Benzene					
<b>CEA Case Track No:</b>	4807			<b>CEA Duration:</b>	999	
<b>Date Established:</b>	23-Feb-2017 00:00:00			<b>CEA Block:</b>	96	
<b>Date Closed Lifted:</b>				<b>CEA Lot:</b>	3.02	
<b>Site X Coord No:</b>	633234			<b>CEA Block Lot Muni:</b>	Edgewater Boro	
<b>Site Y Coord No:</b>	718710			<b>CEA Block Lot Cnty:</b>	Bergen	
<b>Inderminate Duration:</b>	Yes					
<b>CEA Name:</b>	Quanta Resources Corp					
<b>CEA Description:</b>	CEA encompasses entire property boundary and extends offsite across River Road to the west and to the Hudson River to the east. Boundaries have been specified to cover limits of Operable Unit 1.					
<b>CEA Parameter Description:</b>	Sodium					
<b>CEA Case Track No:</b>	4807			<b>CEA Duration:</b>	999	
<b>Date Established:</b>	23-Feb-2017 00:00:00			<b>CEA Block:</b>	96	
<b>Date Closed Lifted:</b>				<b>CEA Lot:</b>	3.03	
<b>Site X Coord No:</b>	633234			<b>CEA Block Lot Muni:</b>	Edgewater Boro	
<b>Site Y Coord No:</b>	718710			<b>CEA Block Lot Cnty:</b>	Bergen	
<b>Inderminate Duration:</b>	Yes					
<b>CEA Name:</b>	Quanta Resources Corp					
<b>CEA Description:</b>	CEA encompasses entire property boundary and extends offsite across River Road to the west and to the Hudson River to the east. Boundaries have been specified to cover limits of Operable Unit 1.					
<b>CEA Parameter Description:</b>	Toluene					
<b>CEA Case Track No:</b>	4807			<b>CEA Duration:</b>	999	
<b>Date Established:</b>	23-Feb-2017 00:00:00			<b>CEA Block:</b>	96	
<b>Date Closed Lifted:</b>				<b>CEA Lot:</b>	3.04	
<b>Site X Coord No:</b>	633234			<b>CEA Block Lot Muni:</b>	Edgewater Boro	
<b>Site Y Coord No:</b>	718710			<b>CEA Block Lot Cnty:</b>	Bergen	
<b>Inderminate Duration:</b>	Yes					
<b>CEA Name:</b>	Quanta Resources Corp					
<b>CEA Description:</b>	CEA encompasses entire property boundary and extends offsite across River Road to the west and to the Hudson River to the east. Boundaries have been specified to cover limits of Operable Unit 1.					
<b>CEA Parameter Description:</b>	Selenium					
<b>CEA Case Track No:</b>	4807			<b>CEA Duration:</b>	999	
<b>Date Established:</b>	23-Feb-2017 00:00:00			<b>CEA Block:</b>	93	
<b>Date Closed Lifted:</b>				<b>CEA Lot:</b>	2.02	
<b>Site X Coord No:</b>	633234			<b>CEA Block Lot Muni:</b>	Edgewater Boro	

Map Key	Number of Records	Direction	Distance (mi/ft)	Elev/Diff (ft)	Site	DB
<b>Site Y Coord No:</b>	718710				<b>CEA Block Lot Cnty:</b> Bergen	
<b>Inderterminate Duration:</b>	Yes					
<b>CEA Name:</b>	Quanta Resources Corp					
<b>CEA Description:</b>	CEA encompasses entire property boundary and extends offsite across River Road to the west and to the Hudson River to the east. Boundaries have been specified to cover limits of Operable Unit 1.					
<b>CEA Parameter Description:</b>	Naphthalene					
<b>CEA Case Track No:</b>	4807				<b>CEA Duration:</b> 999	
<b>Date Established:</b>	23-Feb-2017 00:00:00				<b>CEA Block:</b> 93	
<b>Date Closed Lifted:</b>					<b>CEA Lot:</b> 3	
<b>Site X Coord No:</b>	633234				<b>CEA Block Lot Muni:</b> Edgewater Boro	
<b>Site Y Coord No:</b>	718710				<b>CEA Block Lot Cnty:</b> Bergen	
<b>Inderterminate Duration:</b>	Yes					
<b>CEA Name:</b>	Quanta Resources Corp					
<b>CEA Description:</b>	CEA encompasses entire property boundary and extends offsite across River Road to the west and to the Hudson River to the east. Boundaries have been specified to cover limits of Operable Unit 1.					
<b>CEA Parameter Description:</b>	Chloride					
<b>CEA Case Track No:</b>	4807				<b>CEA Duration:</b> 999	
<b>Date Established:</b>	23-Feb-2017 00:00:00				<b>CEA Block:</b> 92.01	
<b>Date Closed Lifted:</b>					<b>CEA Lot:</b> 1.02	
<b>Site X Coord No:</b>	633234				<b>CEA Block Lot Muni:</b> Edgewater Boro	
<b>Site Y Coord No:</b>	718710				<b>CEA Block Lot Cnty:</b> Bergen	
<b>Inderterminate Duration:</b>	Yes					
<b>CEA Name:</b>	Quanta Resources Corp					
<b>CEA Description:</b>	CEA encompasses entire property boundary and extends offsite across River Road to the west and to the Hudson River to the east. Boundaries have been specified to cover limits of Operable Unit 1.					
<b>CEA Parameter Description:</b>	Xylenes (total)					
<b>CEA Case Track No:</b>	4807				<b>CEA Duration:</b> 999	
<b>Date Established:</b>	23-Feb-2017 00:00:00				<b>CEA Block:</b> 95	
<b>Date Closed Lifted:</b>					<b>CEA Lot:</b> 1	
<b>Site X Coord No:</b>	633234				<b>CEA Block Lot Muni:</b> Edgewater Boro	
<b>Site Y Coord No:</b>	718710				<b>CEA Block Lot Cnty:</b> Bergen	
<b>Inderterminate Duration:</b>	Yes					
<b>CEA Name:</b>	Quanta Resources Corp					
<b>CEA Description:</b>	CEA encompasses entire property boundary and extends offsite across River Road to the west and to the Hudson River to the east. Boundaries have been specified to cover limits of Operable Unit 1.					
<b>CEA Parameter Description:</b>	Mercury					
<b>CEA Case Track No:</b>	4807				<b>CEA Duration:</b> 999	
<b>Date Established:</b>	23-Feb-2017 00:00:00				<b>CEA Block:</b> 93	
<b>Date Closed Lifted:</b>					<b>CEA Lot:</b> 2.01	
<b>Site X Coord No:</b>	633234				<b>CEA Block Lot Muni:</b> Edgewater Boro	
<b>Site Y Coord No:</b>	718710				<b>CEA Block Lot Cnty:</b> Bergen	
<b>Inderterminate Duration:</b>	Yes					
<b>CEA Name:</b>	Quanta Resources Corp					
<b>CEA Description:</b>	CEA encompasses entire property boundary and extends offsite across River Road to the west and to the Hudson River to the east. Boundaries have been specified to cover limits of Operable Unit 1.					
<b>CEA Parameter Description:</b>	Sulfate					
<b>CEA Case Track No:</b>	4807				<b>CEA Duration:</b> 999	
<b>Date Established:</b>	23-Feb-2017 00:00:00				<b>CEA Block:</b> 99	
<b>Date Closed Lifted:</b>					<b>CEA Lot:</b> 1.04	
<b>Site X Coord No:</b>	633234				<b>CEA Block Lot Muni:</b> Edgewater Boro	
<b>Site Y Coord No:</b>	718710				<b>CEA Block Lot Cnty:</b> Bergen	
<b>Inderterminate Duration:</b>	Yes					
<b>CEA Name:</b>	Quanta Resources Corp					
<b>CEA Description:</b>	CEA encompasses entire property boundary and extends offsite across River Road to the west and to the Hudson River to the east. Boundaries have been specified to cover limits of Operable Unit 1.					
<b>CEA Parameter Description:</b>	Tetrachloroethylene					
<b>CEA Case Track No:</b>	4807				<b>CEA Duration:</b> 999	
<b>Date Established:</b>	23-Feb-2017 00:00:00				<b>CEA Block:</b> 99	
<b>Date Closed Lifted:</b>					<b>CEA Lot:</b> 1	
<b>Site X Coord No:</b>	633234				<b>CEA Block Lot Muni:</b> Edgewater Boro	
<b>Site Y Coord No:</b>	718710				<b>CEA Block Lot Cnty:</b> Bergen	
<b>Inderterminate Duration:</b>	Yes					
<b>CEA Name:</b>	Quanta Resources Corp					



Map Key	Number of Records	Direction	Distance (mi/ft)	Elev/Diff (ft)	Site	DB
<b>CEA Description:</b>		CEA encompasses entire property boundary and extends offsite across River Road to the west and to the Hudson River to the east. Boundaries have been specified to cover limits of Operable Unit 1.				
<b>CEA Parameter Description:</b>		Benzo(a)anthracene				
<b>CEA Case Track No:</b>	4807			<b>CEA Duration:</b>	999	
<b>Date Established:</b>	23-Feb-2017 00:00:00			<b>CEA Block:</b>	99	
<b>Date Closed Lifted:</b>				<b>CEA Lot:</b>	1	
<b>Site X Coord No:</b>	633234			<b>CEA Block Lot Muni:</b>	Edgewater Boro	
<b>Site Y Coord No:</b>	718710			<b>CEA Block Lot Cnty:</b>	Bergen	
<b>Inderterminate Duration:</b>	Yes					
<b>CEA Name:</b>	Quanta Resources Corp					
<b>CEA Description:</b>		CEA encompasses entire property boundary and extends offsite across River Road to the west and to the Hudson River to the east. Boundaries have been specified to cover limits of Operable Unit 1.				
<b>CEA Parameter Description:</b>		Selenium				
<b>CEA Case Track No:</b>	4807			<b>CEA Duration:</b>	999	
<b>Date Established:</b>	23-Feb-2017 00:00:00			<b>CEA Block:</b>	93	
<b>Date Closed Lifted:</b>				<b>CEA Lot:</b>	1	
<b>Site X Coord No:</b>	633234			<b>CEA Block Lot Muni:</b>	Edgewater Boro	
<b>Site Y Coord No:</b>	718710			<b>CEA Block Lot Cnty:</b>	Bergen	
<b>Inderterminate Duration:</b>	Yes					
<b>CEA Name:</b>	Quanta Resources Corp					
<b>CEA Description:</b>		CEA encompasses entire property boundary and extends offsite across River Road to the west and to the Hudson River to the east. Boundaries have been specified to cover limits of Operable Unit 1.				
<b>CEA Parameter Description:</b>		Benzo(b)fluoranthene				
<b>CEA Case Track No:</b>	4807			<b>CEA Duration:</b>	999	
<b>Date Established:</b>	23-Feb-2017 00:00:00			<b>CEA Block:</b>	96	
<b>Date Closed Lifted:</b>				<b>CEA Lot:</b>	3.03	
<b>Site X Coord No:</b>	633234			<b>CEA Block Lot Muni:</b>	Edgewater Boro	
<b>Site Y Coord No:</b>	718710			<b>CEA Block Lot Cnty:</b>	Bergen	
<b>Inderterminate Duration:</b>	Yes					
<b>CEA Name:</b>	Quanta Resources Corp					
<b>CEA Description:</b>		CEA encompasses entire property boundary and extends offsite across River Road to the west and to the Hudson River to the east. Boundaries have been specified to cover limits of Operable Unit 1.				
<b>CEA Parameter Description:</b>		Iron				
<b>CEA Case Track No:</b>	4807			<b>CEA Duration:</b>	999	
<b>Date Established:</b>	23-Feb-2017 00:00:00			<b>CEA Block:</b>	96	
<b>Date Closed Lifted:</b>				<b>CEA Lot:</b>	3.04	
<b>Site X Coord No:</b>	633234			<b>CEA Block Lot Muni:</b>	Edgewater Boro	
<b>Site Y Coord No:</b>	718710			<b>CEA Block Lot Cnty:</b>	Bergen	
<b>Inderterminate Duration:</b>	Yes					
<b>CEA Name:</b>	Quanta Resources Corp					
<b>CEA Description:</b>		CEA encompasses entire property boundary and extends offsite across River Road to the west and to the Hudson River to the east. Boundaries have been specified to cover limits of Operable Unit 1.				
<b>CEA Parameter Description:</b>		Xylenes (total)				
<b>CEA Case Track No:</b>	4807			<b>CEA Duration:</b>	999	
<b>Date Established:</b>	23-Feb-2017 00:00:00			<b>CEA Block:</b>	92.01	
<b>Date Closed Lifted:</b>				<b>CEA Lot:</b>	1.02	
<b>Site X Coord No:</b>	633234			<b>CEA Block Lot Muni:</b>	Edgewater Boro	
<b>Site Y Coord No:</b>	718710			<b>CEA Block Lot Cnty:</b>	Bergen	
<b>Inderterminate Duration:</b>	Yes					
<b>CEA Name:</b>	Quanta Resources Corp					
<b>CEA Description:</b>		CEA encompasses entire property boundary and extends offsite across River Road to the west and to the Hudson River to the east. Boundaries have been specified to cover limits of Operable Unit 1.				
<b>CEA Parameter Description:</b>		Aluminum				
<b>CEA Case Track No:</b>	4807			<b>CEA Duration:</b>	999	
<b>Date Established:</b>	23-Feb-2017 00:00:00			<b>CEA Block:</b>	93	
<b>Date Closed Lifted:</b>				<b>CEA Lot:</b>	3.04	
<b>Site X Coord No:</b>	633234			<b>CEA Block Lot Muni:</b>	Edgewater Boro	
<b>Site Y Coord No:</b>	718710			<b>CEA Block Lot Cnty:</b>	Bergen	
<b>Inderterminate Duration:</b>	Yes					
<b>CEA Name:</b>	Quanta Resources Corp					
<b>CEA Description:</b>		CEA encompasses entire property boundary and extends offsite across River Road to the west and to the Hudson River to the east. Boundaries have been specified to cover limits of Operable Unit 1.				
<b>CEA Parameter Description:</b>		Benzo(b)fluoranthene				



Map Key	Number of Records	Direction	Distance (mi/ft)	Elev/Diff (ft)	Site	DB
<b>CEA Case Track No:</b>	4807				<b>CEA Duration:</b>	999
<b>Date Established:</b>	23-Feb-2017 00:00:00				<b>CEA Block:</b>	95
<b>Date Closed Lifted:</b>					<b>CEA Lot:</b>	1
<b>Site X Coord No:</b>	633234				<b>CEA Block Lot Muni:</b>	Edgewater Boro
<b>Site Y Coord No:</b>	718710				<b>CEA Block Lot Cnty:</b>	Bergen
<b>Inderterminate Duration:</b>	Yes					
<b>CEA Name:</b>	Quanta Resources Corp					
<b>CEA Description:</b>	CEA encompasses entire property boundary and extends offsite across River Road to the west and to the Hudson River to the east. Boundaries have been specified to cover limits of Operable Unit 1.					
<b>CEA Parameter Description:</b>	Thallium					
<b>CEA Case Track No:</b>	4807				<b>CEA Duration:</b>	999
<b>Date Established:</b>	23-Feb-2017 00:00:00				<b>CEA Block:</b>	93
<b>Date Closed Lifted:</b>					<b>CEA Lot:</b>	2.01
<b>Site X Coord No:</b>	633234				<b>CEA Block Lot Muni:</b>	Edgewater Boro
<b>Site Y Coord No:</b>	718710				<b>CEA Block Lot Cnty:</b>	Bergen
<b>Inderterminate Duration:</b>	Yes					
<b>CEA Name:</b>	Quanta Resources Corp					
<b>CEA Description:</b>	CEA encompasses entire property boundary and extends offsite across River Road to the west and to the Hudson River to the east. Boundaries have been specified to cover limits of Operable Unit 1.					
<b>CEA Parameter Description:</b>	Zinc					
<b>CEA Case Track No:</b>	4807				<b>CEA Duration:</b>	999
<b>Date Established:</b>	23-Feb-2017 00:00:00				<b>CEA Block:</b>	93
<b>Date Closed Lifted:</b>					<b>CEA Lot:</b>	2.02
<b>Site X Coord No:</b>	633234				<b>CEA Block Lot Muni:</b>	Edgewater Boro
<b>Site Y Coord No:</b>	718710				<b>CEA Block Lot Cnty:</b>	Bergen
<b>Inderterminate Duration:</b>	Yes					
<b>CEA Name:</b>	Quanta Resources Corp					
<b>CEA Description:</b>	CEA encompasses entire property boundary and extends offsite across River Road to the west and to the Hudson River to the east. Boundaries have been specified to cover limits of Operable Unit 1.					
<b>CEA Parameter Description:</b>	Benzo(b)fluoranthene					
<b>CEA Case Track No:</b>	4807				<b>CEA Duration:</b>	999
<b>Date Established:</b>	23-Feb-2017 00:00:00				<b>CEA Block:</b>	96
<b>Date Closed Lifted:</b>					<b>CEA Lot:</b>	3.04
<b>Site X Coord No:</b>	633234				<b>CEA Block Lot Muni:</b>	Edgewater Boro
<b>Site Y Coord No:</b>	718710				<b>CEA Block Lot Cnty:</b>	Bergen
<b>Inderterminate Duration:</b>	Yes					
<b>CEA Name:</b>	Quanta Resources Corp					
<b>CEA Description:</b>	CEA encompasses entire property boundary and extends offsite across River Road to the west and to the Hudson River to the east. Boundaries have been specified to cover limits of Operable Unit 1.					
<b>CEA Parameter Description:</b>	Zinc					
<b>CEA Case Track No:</b>	4807				<b>CEA Duration:</b>	999
<b>Date Established:</b>	23-Feb-2017 00:00:00				<b>CEA Block:</b>	92.01
<b>Date Closed Lifted:</b>					<b>CEA Lot:</b>	1.02
<b>Site X Coord No:</b>	633234				<b>CEA Block Lot Muni:</b>	Edgewater Boro
<b>Site Y Coord No:</b>	718710				<b>CEA Block Lot Cnty:</b>	Bergen
<b>Inderterminate Duration:</b>	Yes					
<b>CEA Name:</b>	Quanta Resources Corp					
<b>CEA Description:</b>	CEA encompasses entire property boundary and extends offsite across River Road to the west and to the Hudson River to the east. Boundaries have been specified to cover limits of Operable Unit 1.					
<b>CEA Parameter Description:</b>	Chloride					
<b>CEA Case Track No:</b>	4807				<b>CEA Duration:</b>	999
<b>Date Established:</b>	23-Feb-2017 00:00:00				<b>CEA Block:</b>	92.01
<b>Date Closed Lifted:</b>					<b>CEA Lot:</b>	1.02
<b>Site X Coord No:</b>	633234				<b>CEA Block Lot Muni:</b>	Edgewater Boro
<b>Site Y Coord No:</b>	718710				<b>CEA Block Lot Cnty:</b>	Bergen
<b>Inderterminate Duration:</b>	Yes					
<b>CEA Name:</b>	Quanta Resources Corp					
<b>CEA Description:</b>	CEA encompasses entire property boundary and extends offsite across River Road to the west and to the Hudson River to the east. Boundaries have been specified to cover limits of Operable Unit 1.					
<b>CEA Parameter Description:</b>	Vinyl chloride					
<b>CEA Case Track No:</b>	4807				<b>CEA Duration:</b>	999
<b>Date Established:</b>	23-Feb-2017 00:00:00				<b>CEA Block:</b>	96

Map Key	Number of Records	Direction	Distance (mi/ft)	Elev/Diff (ft)	Site	DB
<b>Date Closed Lifted:</b>					<b>CEA Lot:</b>	3.04
<b>Site X Coord No:</b>	633234				<b>CEA Block Lot Muni:</b>	Edgewater Boro
<b>Site Y Coord No:</b>	718710				<b>CEA Block Lot Cnty:</b>	Bergen
<b>Inderterminate Duration:</b>	Yes					
<b>CEA Name:</b>	Quanta Resources Corp					
<b>CEA Description:</b>	CEA encompasses entire property boundary and extends offsite across River Road to the west and to the Hudson River to the east. Boundaries have been specified to cover limits of Operable Unit 1.					
<b>CEA Parameter Description:</b>	Benzene					
<b>CEA Case Track No:</b>	4807				<b>CEA Duration:</b>	999
<b>Date Established:</b>	23-Feb-2017 00:00:00				<b>CEA Block:</b>	99
<b>Date Closed Lifted:</b>					<b>CEA Lot:</b>	1.04
<b>Site X Coord No:</b>	633234				<b>CEA Block Lot Muni:</b>	Edgewater Boro
<b>Site Y Coord No:</b>	718710				<b>CEA Block Lot Cnty:</b>	Bergen
<b>Inderterminate Duration:</b>	Yes					
<b>CEA Name:</b>	Quanta Resources Corp					
<b>CEA Description:</b>	CEA encompasses entire property boundary and extends offsite across River Road to the west and to the Hudson River to the east. Boundaries have been specified to cover limits of Operable Unit 1.					
<b>CEA Parameter Description:</b>	Naphthalene					
<b>CEA Case Track No:</b>	4807				<b>CEA Duration:</b>	999
<b>Date Established:</b>	23-Feb-2017 00:00:00				<b>CEA Block:</b>	92.01
<b>Date Closed Lifted:</b>					<b>CEA Lot:</b>	2
<b>Site X Coord No:</b>	633234				<b>CEA Block Lot Muni:</b>	Edgewater Boro
<b>Site Y Coord No:</b>	718710				<b>CEA Block Lot Cnty:</b>	Bergen
<b>Inderterminate Duration:</b>	Yes					
<b>CEA Name:</b>	Quanta Resources Corp					
<b>CEA Description:</b>	CEA encompasses entire property boundary and extends offsite across River Road to the west and to the Hudson River to the east. Boundaries have been specified to cover limits of Operable Unit 1.					
<b>CEA Parameter Description:</b>	Manganese					
<b>CEA Case Track No:</b>	4807				<b>CEA Duration:</b>	999
<b>Date Established:</b>	23-Feb-2017 00:00:00				<b>CEA Block:</b>	96
<b>Date Closed Lifted:</b>					<b>CEA Lot:</b>	3.03
<b>Site X Coord No:</b>	633234				<b>CEA Block Lot Muni:</b>	Edgewater Boro
<b>Site Y Coord No:</b>	718710				<b>CEA Block Lot Cnty:</b>	Bergen
<b>Inderterminate Duration:</b>	Yes					
<b>CEA Name:</b>	Quanta Resources Corp					
<b>CEA Description:</b>	CEA encompasses entire property boundary and extends offsite across River Road to the west and to the Hudson River to the east. Boundaries have been specified to cover limits of Operable Unit 1.					
<b>CEA Parameter Description:</b>	Chloride					
<b>CEA Case Track No:</b>	4807				<b>CEA Duration:</b>	999
<b>Date Established:</b>	23-Feb-2017 00:00:00				<b>CEA Block:</b>	91
<b>Date Closed Lifted:</b>					<b>CEA Lot:</b>	1
<b>Site X Coord No:</b>	633234				<b>CEA Block Lot Muni:</b>	Edgewater Boro
<b>Site Y Coord No:</b>	718710				<b>CEA Block Lot Cnty:</b>	Bergen
<b>Inderterminate Duration:</b>	Yes					
<b>CEA Name:</b>	Quanta Resources Corp					
<b>CEA Description:</b>	CEA encompasses entire property boundary and extends offsite across River Road to the west and to the Hudson River to the east. Boundaries have been specified to cover limits of Operable Unit 1.					
<b>CEA Parameter Description:</b>	Benzo(a)anthracene					
<b>CEA Case Track No:</b>	4807				<b>CEA Duration:</b>	999
<b>Date Established:</b>	23-Feb-2017 00:00:00				<b>CEA Block:</b>	99
<b>Date Closed Lifted:</b>					<b>CEA Lot:</b>	1.04
<b>Site X Coord No:</b>	633234				<b>CEA Block Lot Muni:</b>	Edgewater Boro
<b>Site Y Coord No:</b>	718710				<b>CEA Block Lot Cnty:</b>	Bergen
<b>Inderterminate Duration:</b>	Yes					
<b>CEA Name:</b>	Quanta Resources Corp					
<b>CEA Description:</b>	CEA encompasses entire property boundary and extends offsite across River Road to the west and to the Hudson River to the east. Boundaries have been specified to cover limits of Operable Unit 1.					
<b>CEA Parameter Description:</b>	Antimony					
<b>CEA Case Track No:</b>	4807				<b>CEA Duration:</b>	999
<b>Date Established:</b>	23-Feb-2017 00:00:00				<b>CEA Block:</b>	93
<b>Date Closed Lifted:</b>					<b>CEA Lot:</b>	1
<b>Site X Coord No:</b>	633234				<b>CEA Block Lot Muni:</b>	Edgewater Boro
<b>Site Y Coord No:</b>	718710				<b>CEA Block Lot Cnty:</b>	Bergen

Map Key	Number of Records	Direction	Distance (mi/ft)	Elev/Diff (ft)	Site	DB
<b>Inderterminate Duration:</b>		Yes				
<b>CEA Name:</b>		Quanta Resources Corp				
<b>CEA Description:</b>		CEA encompasses entire property boundary and extends offsite across River Road to the west and to the Hudson River to the east. Boundaries have been specified to cover limits of Operable Unit 1.				
<b>CEA Parameter Description:</b>		Arsenic				
<b>CEA Case Track No:</b>	4807			<b>CEA Duration:</b>	999	
<b>Date Established:</b>	23-Feb-2017 00:00:00			<b>CEA Block:</b>	93	
<b>Date Closed Lifted:</b>				<b>CEA Lot:</b>	1.01	
<b>Site X Coord No:</b>	633234			<b>CEA Block Lot Muni:</b>	Edgewater Boro	
<b>Site Y Coord No:</b>	718710			<b>CEA Block Lot Cnty:</b>	Bergen	
<b>Inderterminate Duration:</b>		Yes				
<b>CEA Name:</b>		Quanta Resources Corp				
<b>CEA Description:</b>		CEA encompasses entire property boundary and extends offsite across River Road to the west and to the Hudson River to the east. Boundaries have been specified to cover limits of Operable Unit 1.				
<b>CEA Parameter Description:</b>		Antimony				
<b>CEA Case Track No:</b>	4807			<b>CEA Duration:</b>	999	
<b>Date Established:</b>	23-Feb-2017 00:00:00			<b>CEA Block:</b>	93	
<b>Date Closed Lifted:</b>				<b>CEA Lot:</b>	1.01	
<b>Site X Coord No:</b>	633234			<b>CEA Block Lot Muni:</b>	Edgewater Boro	
<b>Site Y Coord No:</b>	718710			<b>CEA Block Lot Cnty:</b>	Bergen	
<b>Inderterminate Duration:</b>		Yes				
<b>CEA Name:</b>		Quanta Resources Corp				
<b>CEA Description:</b>		CEA encompasses entire property boundary and extends offsite across River Road to the west and to the Hudson River to the east. Boundaries have been specified to cover limits of Operable Unit 1.				
<b>CEA Parameter Description:</b>		Ethylbenzene				
<b>CEA Case Track No:</b>	4807			<b>CEA Duration:</b>	999	
<b>Date Established:</b>	23-Feb-2017 00:00:00			<b>CEA Block:</b>	96	
<b>Date Closed Lifted:</b>				<b>CEA Lot:</b>	3.03	
<b>Site X Coord No:</b>	633234			<b>CEA Block Lot Muni:</b>	Edgewater Boro	
<b>Site Y Coord No:</b>	718710			<b>CEA Block Lot Cnty:</b>	Bergen	
<b>Inderterminate Duration:</b>		Yes				
<b>CEA Name:</b>		Quanta Resources Corp				
<b>CEA Description:</b>		CEA encompasses entire property boundary and extends offsite across River Road to the west and to the Hudson River to the east. Boundaries have been specified to cover limits of Operable Unit 1.				
<b>CEA Parameter Description:</b>		Beryllium				
<b>CEA Case Track No:</b>	4807			<b>CEA Duration:</b>	999	
<b>Date Established:</b>	23-Feb-2017 00:00:00			<b>CEA Block:</b>	93	
<b>Date Closed Lifted:</b>				<b>CEA Lot:</b>	3.03	
<b>Site X Coord No:</b>	633234			<b>CEA Block Lot Muni:</b>	Edgewater Boro	
<b>Site Y Coord No:</b>	718710			<b>CEA Block Lot Cnty:</b>	Bergen	
<b>Inderterminate Duration:</b>		Yes				
<b>CEA Name:</b>		Quanta Resources Corp				
<b>CEA Description:</b>		CEA encompasses entire property boundary and extends offsite across River Road to the west and to the Hudson River to the east. Boundaries have been specified to cover limits of Operable Unit 1.				
<b>CEA Parameter Description:</b>		Benzo(a)anthracene				
<b>CEA Case Track No:</b>	4807			<b>CEA Duration:</b>	999	
<b>Date Established:</b>	23-Feb-2017 00:00:00			<b>CEA Block:</b>	99	
<b>Date Closed Lifted:</b>				<b>CEA Lot:</b>	1.04	
<b>Site X Coord No:</b>	633234			<b>CEA Block Lot Muni:</b>	Edgewater Boro	
<b>Site Y Coord No:</b>	718710			<b>CEA Block Lot Cnty:</b>	Bergen	
<b>Inderterminate Duration:</b>		Yes				
<b>CEA Name:</b>		Quanta Resources Corp				
<b>CEA Description:</b>		CEA encompasses entire property boundary and extends offsite across River Road to the west and to the Hudson River to the east. Boundaries have been specified to cover limits of Operable Unit 1.				
<b>CEA Parameter Description:</b>		Benzo(b)fluoranthene				
<b>CEA Case Track No:</b>	4807			<b>CEA Duration:</b>	999	
<b>Date Established:</b>	23-Feb-2017 00:00:00			<b>CEA Block:</b>	93	
<b>Date Closed Lifted:</b>				<b>CEA Lot:</b>	4	
<b>Site X Coord No:</b>	633234			<b>CEA Block Lot Muni:</b>	Edgewater Boro	
<b>Site Y Coord No:</b>	718710			<b>CEA Block Lot Cnty:</b>	Bergen	
<b>Inderterminate Duration:</b>		Yes				
<b>CEA Name:</b>		Quanta Resources Corp				
<b>CEA Description:</b>		CEA encompasses entire property boundary and extends offsite across River Road to the west and to the Hudson River to the east. Boundaries have been specified to cover limits of Operable Unit 1.				

Map Key	Number of Records	Direction	Distance (mi/ft)	Elev/Diff (ft)	Site	DB
---------	-------------------	-----------	------------------	----------------	------	----

<b>CEA Parameter Description:</b>		River to the east. Boundaries have been specified to cover limits of Operable Unit 1. Benzene				
<b>CEA Case Track No:</b>	4807			<b>CEA Duration:</b>	999	
<b>Date Established:</b>	23-Feb-2017 00:00:00			<b>CEA Block:</b>	94	
<b>Date Closed Lifted:</b>				<b>CEA Lot:</b>	1	
<b>Site X Coord No:</b>	633234			<b>CEA Block Lot Muni:</b>	Edgewater Boro	
<b>Site Y Coord No:</b>	718710			<b>CEA Block Lot Cnty:</b>	Bergen	
<b>Inderterminate Duration:</b>	Yes					
<b>CEA Name:</b>	Quanta Resources Corp					
<b>CEA Description:</b>	CEA encompasses entire property boundary and extends offsite across River Road to the west and to the Hudson River to the east. Boundaries have been specified to cover limits of Operable Unit 1.					
<b>CEA Parameter Description:</b>		Naphthalene				
<b>CEA Case Track No:</b>	4807			<b>CEA Duration:</b>	999	
<b>Date Established:</b>	23-Feb-2017 00:00:00			<b>CEA Block:</b>	91	
<b>Date Closed Lifted:</b>				<b>CEA Lot:</b>	1	
<b>Site X Coord No:</b>	633234			<b>CEA Block Lot Muni:</b>	Edgewater Boro	
<b>Site Y Coord No:</b>	718710			<b>CEA Block Lot Cnty:</b>	Bergen	
<b>Inderterminate Duration:</b>	Yes					
<b>CEA Name:</b>	Quanta Resources Corp					
<b>CEA Description:</b>	CEA encompasses entire property boundary and extends offsite across River Road to the west and to the Hudson River to the east. Boundaries have been specified to cover limits of Operable Unit 1.					
<b>CEA Parameter Description:</b>		Benzo(a)pyrene				
<b>CEA Case Track No:</b>	4807			<b>CEA Duration:</b>	999	
<b>Date Established:</b>	23-Feb-2017 00:00:00			<b>CEA Block:</b>	99	
<b>Date Closed Lifted:</b>				<b>CEA Lot:</b>	1.12	
<b>Site X Coord No:</b>	633234			<b>CEA Block Lot Muni:</b>	Edgewater Boro	
<b>Site Y Coord No:</b>	718710			<b>CEA Block Lot Cnty:</b>	Bergen	
<b>Inderterminate Duration:</b>	Yes					
<b>CEA Name:</b>	Quanta Resources Corp					
<b>CEA Description:</b>	CEA encompasses entire property boundary and extends offsite across River Road to the west and to the Hudson River to the east. Boundaries have been specified to cover limits of Operable Unit 1.					
<b>CEA Parameter Description:</b>		Thallium				
<b>CEA Case Track No:</b>	4807			<b>CEA Duration:</b>	999	
<b>Date Established:</b>	23-Feb-2017 00:00:00			<b>CEA Block:</b>	93	
<b>Date Closed Lifted:</b>				<b>CEA Lot:</b>	3	
<b>Site X Coord No:</b>	633234			<b>CEA Block Lot Muni:</b>	Edgewater Boro	
<b>Site Y Coord No:</b>	718710			<b>CEA Block Lot Cnty:</b>	Bergen	
<b>Inderterminate Duration:</b>	Yes					
<b>CEA Name:</b>	Quanta Resources Corp					
<b>CEA Description:</b>	CEA encompasses entire property boundary and extends offsite across River Road to the west and to the Hudson River to the east. Boundaries have been specified to cover limits of Operable Unit 1.					
<b>CEA Parameter Description:</b>		Benzene				
<b>CEA Case Track No:</b>	4807			<b>CEA Duration:</b>	999	
<b>Date Established:</b>	23-Feb-2017 00:00:00			<b>CEA Block:</b>	93	
<b>Date Closed Lifted:</b>				<b>CEA Lot:</b>	3.03	
<b>Site X Coord No:</b>	633234			<b>CEA Block Lot Muni:</b>	Edgewater Boro	
<b>Site Y Coord No:</b>	718710			<b>CEA Block Lot Cnty:</b>	Bergen	
<b>Inderterminate Duration:</b>	Yes					
<b>CEA Name:</b>	Quanta Resources Corp					
<b>CEA Description:</b>	CEA encompasses entire property boundary and extends offsite across River Road to the west and to the Hudson River to the east. Boundaries have been specified to cover limits of Operable Unit 1.					
<b>CEA Parameter Description:</b>		Cadmium				
<b>CEA Case Track No:</b>	4807			<b>CEA Duration:</b>	999	
<b>Date Established:</b>	23-Feb-2017 00:00:00			<b>CEA Block:</b>	92.01	
<b>Date Closed Lifted:</b>				<b>CEA Lot:</b>	2	
<b>Site X Coord No:</b>	633234			<b>CEA Block Lot Muni:</b>	Edgewater Boro	
<b>Site Y Coord No:</b>	718710			<b>CEA Block Lot Cnty:</b>	Bergen	
<b>Inderterminate Duration:</b>	Yes					
<b>CEA Name:</b>	Quanta Resources Corp					
<b>CEA Description:</b>	CEA encompasses entire property boundary and extends offsite across River Road to the west and to the Hudson River to the east. Boundaries have been specified to cover limits of Operable Unit 1.					
<b>CEA Parameter Description:</b>		Selenium				

Map Key	Number of Records	Direction	Distance (mi/ft)	Elev/Diff (ft)	Site	DB
<b>CEA Case Track No:</b>	4807			<b>CEA Duration:</b>	999	
<b>Date Established:</b>	23-Feb-2017 00:00:00			<b>CEA Block:</b>	93	
<b>Date Closed Lifted:</b>				<b>CEA Lot:</b>	1	
<b>Site X Coord No:</b>	633234			<b>CEA Block Lot Muni:</b>	Edgewater Boro	
<b>Site Y Coord No:</b>	718710			<b>CEA Block Lot Cnty:</b>	Bergen	
<b>Inderterminate Duration:</b>	Yes					
<b>CEA Name:</b>	Quanta Resources Corp					
<b>CEA Description:</b>	CEA encompasses entire property boundary and extends offsite across River Road to the west and to the Hudson River to the east. Boundaries have been specified to cover limits of Operable Unit 1.					
<b>CEA Parameter Description:</b>	Dibenzo(a,h)anthracene					
<b>CEA Case Track No:</b>	4807			<b>CEA Duration:</b>	999	
<b>Date Established:</b>	23-Feb-2017 00:00:00			<b>CEA Block:</b>	93	
<b>Date Closed Lifted:</b>				<b>CEA Lot:</b>	1.01	
<b>Site X Coord No:</b>	633234			<b>CEA Block Lot Muni:</b>	Edgewater Boro	
<b>Site Y Coord No:</b>	718710			<b>CEA Block Lot Cnty:</b>	Bergen	
<b>Inderterminate Duration:</b>	Yes					
<b>CEA Name:</b>	Quanta Resources Corp					
<b>CEA Description:</b>	CEA encompasses entire property boundary and extends offsite across River Road to the west and to the Hudson River to the east. Boundaries have been specified to cover limits of Operable Unit 1.					
<b>CEA Parameter Description:</b>	Benzene					
<b>CEA Case Track No:</b>	4807			<b>CEA Duration:</b>	999	
<b>Date Established:</b>	23-Feb-2017 00:00:00			<b>CEA Block:</b>	93	
<b>Date Closed Lifted:</b>				<b>CEA Lot:</b>	1.01	
<b>Site X Coord No:</b>	633234			<b>CEA Block Lot Muni:</b>	Edgewater Boro	
<b>Site Y Coord No:</b>	718710			<b>CEA Block Lot Cnty:</b>	Bergen	
<b>Inderterminate Duration:</b>	Yes					
<b>CEA Name:</b>	Quanta Resources Corp					
<b>CEA Description:</b>	CEA encompasses entire property boundary and extends offsite across River Road to the west and to the Hudson River to the east. Boundaries have been specified to cover limits of Operable Unit 1.					
<b>CEA Parameter Description:</b>	Sulfate					
<b>CEA Case Track No:</b>	4807			<b>CEA Duration:</b>	999	
<b>Date Established:</b>	23-Feb-2017 00:00:00			<b>CEA Block:</b>	93	
<b>Date Closed Lifted:</b>				<b>CEA Lot:</b>	1.01	
<b>Site X Coord No:</b>	633234			<b>CEA Block Lot Muni:</b>	Edgewater Boro	
<b>Site Y Coord No:</b>	718710			<b>CEA Block Lot Cnty:</b>	Bergen	
<b>Inderterminate Duration:</b>	Yes					
<b>CEA Name:</b>	Quanta Resources Corp					
<b>CEA Description:</b>	CEA encompasses entire property boundary and extends offsite across River Road to the west and to the Hudson River to the east. Boundaries have been specified to cover limits of Operable Unit 1.					
<b>CEA Parameter Description:</b>	Thallium					
<b>CEA Case Track No:</b>	4807			<b>CEA Duration:</b>	999	
<b>Date Established:</b>	23-Feb-2017 00:00:00			<b>CEA Block:</b>	93	
<b>Date Closed Lifted:</b>				<b>CEA Lot:</b>	2.02	
<b>Site X Coord No:</b>	633234			<b>CEA Block Lot Muni:</b>	Edgewater Boro	
<b>Site Y Coord No:</b>	718710			<b>CEA Block Lot Cnty:</b>	Bergen	
<b>Inderterminate Duration:</b>	Yes					
<b>CEA Name:</b>	Quanta Resources Corp					
<b>CEA Description:</b>	CEA encompasses entire property boundary and extends offsite across River Road to the west and to the Hudson River to the east. Boundaries have been specified to cover limits of Operable Unit 1.					
<b>CEA Parameter Description:</b>	Cadmium					
<b>CEA Case Track No:</b>	4807			<b>CEA Duration:</b>	999	
<b>Date Established:</b>	23-Feb-2017 00:00:00			<b>CEA Block:</b>	92.01	
<b>Date Closed Lifted:</b>				<b>CEA Lot:</b>	1.01	
<b>Site X Coord No:</b>	633234			<b>CEA Block Lot Muni:</b>	Edgewater Boro	
<b>Site Y Coord No:</b>	718710			<b>CEA Block Lot Cnty:</b>	Bergen	
<b>Inderterminate Duration:</b>	Yes					
<b>CEA Name:</b>	Quanta Resources Corp					
<b>CEA Description:</b>	CEA encompasses entire property boundary and extends offsite across River Road to the west and to the Hudson River to the east. Boundaries have been specified to cover limits of Operable Unit 1.					
<b>CEA Parameter Description:</b>	Ethylbenzene					
<b>CEA Case Track No:</b>	4807			<b>CEA Duration:</b>	999	
<b>Date Established:</b>	23-Feb-2017 00:00:00			<b>CEA Block:</b>	99	
<b>Date Closed Lifted:</b>				<b>CEA Lot:</b>	1.12	



Map Key	Number of Records	Direction	Distance (mi/ft)	Elev/Diff (ft)	Site	DB
<b>Site X Coord No:</b>	633234				<b>CEA Block Lot Muni:</b>	Edgewater Boro
<b>Site Y Coord No:</b>	718710				<b>CEA Block Lot Cnty:</b>	Bergen
<b>Inderterminate Duration:</b>	Yes					
<b>CEA Name:</b>	Quanta Resources Corp					
<b>CEA Description:</b>	CEA encompasses entire property boundary and extends offsite across River Road to the west and to the Hudson River to the east. Boundaries have been specified to cover limits of Operable Unit 1.					
<b>CEA Parameter Description:</b>	Tetrachloroethylene					
<b>CEA Case Track No:</b>	4807				<b>CEA Duration:</b>	999
<b>Date Established:</b>	23-Feb-2017 00:00:00				<b>CEA Block:</b>	93
<b>Date Closed Lifted:</b>					<b>CEA Lot:</b>	2.02
<b>Site X Coord No:</b>	633234				<b>CEA Block Lot Muni:</b>	Edgewater Boro
<b>Site Y Coord No:</b>	718710				<b>CEA Block Lot Cnty:</b>	Bergen
<b>Inderterminate Duration:</b>	Yes					
<b>CEA Name:</b>	Quanta Resources Corp					
<b>CEA Description:</b>	CEA encompasses entire property boundary and extends offsite across River Road to the west and to the Hudson River to the east. Boundaries have been specified to cover limits of Operable Unit 1.					
<b>CEA Parameter Description:</b>	Xylenes (total)					
<b>CEA Case Track No:</b>	4807				<b>CEA Duration:</b>	999
<b>Date Established:</b>	23-Feb-2017 00:00:00				<b>CEA Block:</b>	99
<b>Date Closed Lifted:</b>					<b>CEA Lot:</b>	1.04
<b>Site X Coord No:</b>	633234				<b>CEA Block Lot Muni:</b>	Edgewater Boro
<b>Site Y Coord No:</b>	718710				<b>CEA Block Lot Cnty:</b>	Bergen
<b>Inderterminate Duration:</b>	Yes					
<b>CEA Name:</b>	Quanta Resources Corp					
<b>CEA Description:</b>	CEA encompasses entire property boundary and extends offsite across River Road to the west and to the Hudson River to the east. Boundaries have been specified to cover limits of Operable Unit 1.					
<b>CEA Parameter Description:</b>	Lead					
<b>CEA Case Track No:</b>	4807				<b>CEA Duration:</b>	999
<b>Date Established:</b>	23-Feb-2017 00:00:00				<b>CEA Block:</b>	93
<b>Date Closed Lifted:</b>					<b>CEA Lot:</b>	3.03
<b>Site X Coord No:</b>	633234				<b>CEA Block Lot Muni:</b>	Edgewater Boro
<b>Site Y Coord No:</b>	718710				<b>CEA Block Lot Cnty:</b>	Bergen
<b>Inderterminate Duration:</b>	Yes					
<b>CEA Name:</b>	Quanta Resources Corp					
<b>CEA Description:</b>	CEA encompasses entire property boundary and extends offsite across River Road to the west and to the Hudson River to the east. Boundaries have been specified to cover limits of Operable Unit 1.					
<b>CEA Parameter Description:</b>	Thallium					
<b>CEA Case Track No:</b>	4807				<b>CEA Duration:</b>	999
<b>Date Established:</b>	23-Feb-2017 00:00:00				<b>CEA Block:</b>	92.01
<b>Date Closed Lifted:</b>					<b>CEA Lot:</b>	1.03
<b>Site X Coord No:</b>	633234				<b>CEA Block Lot Muni:</b>	Edgewater Boro
<b>Site Y Coord No:</b>	718710				<b>CEA Block Lot Cnty:</b>	Bergen
<b>Inderterminate Duration:</b>	Yes					
<b>CEA Name:</b>	Quanta Resources Corp					
<b>CEA Description:</b>	CEA encompasses entire property boundary and extends offsite across River Road to the west and to the Hudson River to the east. Boundaries have been specified to cover limits of Operable Unit 1.					
<b>CEA Parameter Description:</b>	Chloride					
<b>CEA Case Track No:</b>	4807				<b>CEA Duration:</b>	999
<b>Date Established:</b>	23-Feb-2017 00:00:00				<b>CEA Block:</b>	94
<b>Date Closed Lifted:</b>					<b>CEA Lot:</b>	1
<b>Site X Coord No:</b>	633234				<b>CEA Block Lot Muni:</b>	Edgewater Boro
<b>Site Y Coord No:</b>	718710				<b>CEA Block Lot Cnty:</b>	Bergen
<b>Inderterminate Duration:</b>	Yes					
<b>CEA Name:</b>	Quanta Resources Corp					
<b>CEA Description:</b>	CEA encompasses entire property boundary and extends offsite across River Road to the west and to the Hudson River to the east. Boundaries have been specified to cover limits of Operable Unit 1.					
<b>CEA Parameter Description:</b>	Trichloroethylene					
<b>CEA Case Track No:</b>	4807				<b>CEA Duration:</b>	999
<b>Date Established:</b>	23-Feb-2017 00:00:00				<b>CEA Block:</b>	93
<b>Date Closed Lifted:</b>					<b>CEA Lot:</b>	1.02
<b>Site X Coord No:</b>	633234				<b>CEA Block Lot Muni:</b>	Edgewater Boro
<b>Site Y Coord No:</b>	718710				<b>CEA Block Lot Cnty:</b>	Bergen
<b>Inderterminate Duration:</b>	Yes					



Map Key	Number of Records	Direction	Distance (mi/ft)	Elev/Diff (ft)	Site	DB
<b>CEA Name:</b>		Quanta Resources Corp				
<b>CEA Description:</b>		CEA encompasses entire property boundary and extends offsite across River Road to the west and to the Hudson River to the east. Boundaries have been specified to cover limits of Operable Unit 1.				
<b>CEA Parameter Description:</b>		Zinc				
<b>CEA Case Track No:</b>	4807			<b>CEA Duration:</b>	999	
<b>Date Established:</b>	23-Feb-2017 00:00:00			<b>CEA Block:</b>	96	
<b>Date Closed Lifted:</b>				<b>CEA Lot:</b>	3.04	
<b>Site X Coord No:</b>	633234			<b>CEA Block Lot Muni:</b>	Edgewater Boro	
<b>Site Y Coord No:</b>	718710			<b>CEA Block Lot Cnty:</b>	Bergen	
<b>Inderterminate Duration:</b>	Yes					
<b>CEA Name:</b>		Quanta Resources Corp				
<b>CEA Description:</b>		CEA encompasses entire property boundary and extends offsite across River Road to the west and to the Hudson River to the east. Boundaries have been specified to cover limits of Operable Unit 1.				
<b>CEA Parameter Description:</b>		Arsenic				
<b>CEA Case Track No:</b>	4807			<b>CEA Duration:</b>	999	
<b>Date Established:</b>	23-Feb-2017 00:00:00			<b>CEA Block:</b>	92.01	
<b>Date Closed Lifted:</b>				<b>CEA Lot:</b>	1.01	
<b>Site X Coord No:</b>	633234			<b>CEA Block Lot Muni:</b>	Edgewater Boro	
<b>Site Y Coord No:</b>	718710			<b>CEA Block Lot Cnty:</b>	Bergen	
<b>Inderterminate Duration:</b>	Yes					
<b>CEA Name:</b>		Quanta Resources Corp				
<b>CEA Description:</b>		CEA encompasses entire property boundary and extends offsite across River Road to the west and to the Hudson River to the east. Boundaries have been specified to cover limits of Operable Unit 1.				
<b>CEA Parameter Description:</b>		Toluene				
<b>CEA Case Track No:</b>	4807			<b>CEA Duration:</b>	999	
<b>Date Established:</b>	23-Feb-2017 00:00:00			<b>CEA Block:</b>	92.01	
<b>Date Closed Lifted:</b>				<b>CEA Lot:</b>	1.03	
<b>Site X Coord No:</b>	633234			<b>CEA Block Lot Muni:</b>	Edgewater Boro	
<b>Site Y Coord No:</b>	718710			<b>CEA Block Lot Cnty:</b>	Bergen	
<b>Inderterminate Duration:</b>	Yes					
<b>CEA Name:</b>		Quanta Resources Corp				
<b>CEA Description:</b>		CEA encompasses entire property boundary and extends offsite across River Road to the west and to the Hudson River to the east. Boundaries have been specified to cover limits of Operable Unit 1.				
<b>CEA Parameter Description:</b>		Aluminum				
<b>CEA Case Track No:</b>	4807			<b>CEA Duration:</b>	999	
<b>Date Established:</b>	23-Feb-2017 00:00:00			<b>CEA Block:</b>	93	
<b>Date Closed Lifted:</b>				<b>CEA Lot:</b>	4	
<b>Site X Coord No:</b>	633234			<b>CEA Block Lot Muni:</b>	Edgewater Boro	
<b>Site Y Coord No:</b>	718710			<b>CEA Block Lot Cnty:</b>	Bergen	
<b>Inderterminate Duration:</b>	Yes					
<b>CEA Name:</b>		Quanta Resources Corp				
<b>CEA Description:</b>		CEA encompasses entire property boundary and extends offsite across River Road to the west and to the Hudson River to the east. Boundaries have been specified to cover limits of Operable Unit 1.				
<b>CEA Parameter Description:</b>		Sodium				
<b>CEA Case Track No:</b>	4807			<b>CEA Duration:</b>	999	
<b>Date Established:</b>	23-Feb-2017 00:00:00			<b>CEA Block:</b>	92.01	
<b>Date Closed Lifted:</b>				<b>CEA Lot:</b>	1.03	
<b>Site X Coord No:</b>	633234			<b>CEA Block Lot Muni:</b>	Edgewater Boro	
<b>Site Y Coord No:</b>	718710			<b>CEA Block Lot Cnty:</b>	Bergen	
<b>Inderterminate Duration:</b>	Yes					
<b>CEA Name:</b>		Quanta Resources Corp				
<b>CEA Description:</b>		CEA encompasses entire property boundary and extends offsite across River Road to the west and to the Hudson River to the east. Boundaries have been specified to cover limits of Operable Unit 1.				
<b>CEA Parameter Description:</b>		Naphthalene				
<b>CEA Case Track No:</b>	4807			<b>CEA Duration:</b>	999	
<b>Date Established:</b>	23-Feb-2017 00:00:00			<b>CEA Block:</b>	93	
<b>Date Closed Lifted:</b>				<b>CEA Lot:</b>	1.01	
<b>Site X Coord No:</b>	633234			<b>CEA Block Lot Muni:</b>	Edgewater Boro	
<b>Site Y Coord No:</b>	718710			<b>CEA Block Lot Cnty:</b>	Bergen	
<b>Inderterminate Duration:</b>	Yes					
<b>CEA Name:</b>		Quanta Resources Corp				
<b>CEA Description:</b>		CEA encompasses entire property boundary and extends offsite across River Road to the west and to the Hudson River to the east. Boundaries have been specified to cover limits of Operable Unit 1.				

Map Key	Number of Records	Direction	Distance (mi/ft)	Elev/Diff (ft)	Site	DB
<b>CEA Parameter Description:</b>		Nickel				
<b>CEA Case Track No:</b>	4807			<b>CEA Duration:</b>	999	
<b>Date Established:</b>	23-Feb-2017 00:00:00			<b>CEA Block:</b>	91	
<b>Date Closed Lifted:</b>				<b>CEA Lot:</b>	1	
<b>Site X Coord No:</b>	633234			<b>CEA Block Lot Muni:</b>	Edgewater Boro	
<b>Site Y Coord No:</b>	718710			<b>CEA Block Lot Cnty:</b>	Bergen	
<b>Inderterminate Duration:</b>	Yes					
<b>CEA Name:</b>	Quanta Resources Corp					
<b>CEA Description:</b>	CEA encompasses entire property boundary and extends offsite across River Road to the west and to the Hudson River to the east. Boundaries have been specified to cover limits of Operable Unit 1.					
<b>CEA Parameter Description:</b>		Nickel				
<b>CEA Case Track No:</b>	4807			<b>CEA Duration:</b>	999	
<b>Date Established:</b>	23-Feb-2017 00:00:00			<b>CEA Block:</b>	91	
<b>Date Closed Lifted:</b>				<b>CEA Lot:</b>	1	
<b>Site X Coord No:</b>	633234			<b>CEA Block Lot Muni:</b>	Edgewater Boro	
<b>Site Y Coord No:</b>	718710			<b>CEA Block Lot Cnty:</b>	Bergen	
<b>Inderterminate Duration:</b>	Yes					
<b>CEA Name:</b>	Quanta Resources Corp					
<b>CEA Description:</b>	CEA encompasses entire property boundary and extends offsite across River Road to the west and to the Hudson River to the east. Boundaries have been specified to cover limits of Operable Unit 1.					
<b>CEA Parameter Description:</b>		Tetrachloroethylene				
<b>CEA Case Track No:</b>	4807			<b>CEA Duration:</b>	999	
<b>Date Established:</b>	23-Feb-2017 00:00:00			<b>CEA Block:</b>	92.01	
<b>Date Closed Lifted:</b>				<b>CEA Lot:</b>	2	
<b>Site X Coord No:</b>	633234			<b>CEA Block Lot Muni:</b>	Edgewater Boro	
<b>Site Y Coord No:</b>	718710			<b>CEA Block Lot Cnty:</b>	Bergen	
<b>Inderterminate Duration:</b>	Yes					
<b>CEA Name:</b>	Quanta Resources Corp					
<b>CEA Description:</b>	CEA encompasses entire property boundary and extends offsite across River Road to the west and to the Hudson River to the east. Boundaries have been specified to cover limits of Operable Unit 1.					
<b>CEA Parameter Description:</b>		Vinyl chloride				
<b>CEA Case Track No:</b>	4807			<b>CEA Duration:</b>	999	
<b>Date Established:</b>	23-Feb-2017 00:00:00			<b>CEA Block:</b>	93	
<b>Date Closed Lifted:</b>				<b>CEA Lot:</b>	1	
<b>Site X Coord No:</b>	633234			<b>CEA Block Lot Muni:</b>	Edgewater Boro	
<b>Site Y Coord No:</b>	718710			<b>CEA Block Lot Cnty:</b>	Bergen	
<b>Inderterminate Duration:</b>	Yes					
<b>CEA Name:</b>	Quanta Resources Corp					
<b>CEA Description:</b>	CEA encompasses entire property boundary and extends offsite across River Road to the west and to the Hudson River to the east. Boundaries have been specified to cover limits of Operable Unit 1.					
<b>CEA Parameter Description:</b>		Sodium				
<b>CEA Case Track No:</b>	4807			<b>CEA Duration:</b>	999	
<b>Date Established:</b>	23-Feb-2017 00:00:00			<b>CEA Block:</b>	95	
<b>Date Closed Lifted:</b>				<b>CEA Lot:</b>	1	
<b>Site X Coord No:</b>	633234			<b>CEA Block Lot Muni:</b>	Edgewater Boro	
<b>Site Y Coord No:</b>	718710			<b>CEA Block Lot Cnty:</b>	Bergen	
<b>Inderterminate Duration:</b>	Yes					
<b>CEA Name:</b>	Quanta Resources Corp					
<b>CEA Description:</b>	CEA encompasses entire property boundary and extends offsite across River Road to the west and to the Hudson River to the east. Boundaries have been specified to cover limits of Operable Unit 1.					
<b>CEA Parameter Description:</b>		Selenium				
<b>CEA Case Track No:</b>	4807			<b>CEA Duration:</b>	999	
<b>Date Established:</b>	23-Feb-2017 00:00:00			<b>CEA Block:</b>	93	
<b>Date Closed Lifted:</b>				<b>CEA Lot:</b>	1.01	
<b>Site X Coord No:</b>	633234			<b>CEA Block Lot Muni:</b>	Edgewater Boro	
<b>Site Y Coord No:</b>	718710			<b>CEA Block Lot Cnty:</b>	Bergen	
<b>Inderterminate Duration:</b>	Yes					
<b>CEA Name:</b>	Quanta Resources Corp					
<b>CEA Description:</b>	CEA encompasses entire property boundary and extends offsite across River Road to the west and to the Hudson River to the east. Boundaries have been specified to cover limits of Operable Unit 1.					
<b>CEA Parameter Description:</b>		Iron				
<b>CEA Case Track No:</b>	4807			<b>CEA Duration:</b>	999	

Map Key	Number of Records	Direction	Distance (mi/ft)	Elev/Diff (ft)	Site	DB
<b>Date Established:</b>	23-Feb-2017 00:00:00				<b>CEA Block:</b> 96	
<b>Date Closed Lifted:</b>					<b>CEA Lot:</b> 3.02	
<b>Site X Coord No:</b>	633234				<b>CEA Block Lot Muni:</b> Edgewater Boro	
<b>Site Y Coord No:</b>	718710				<b>CEA Block Lot Cnty:</b> Bergen	
<b>Inderterminate Duration:</b>	Yes					
<b>CEA Name:</b>	Quanta Resources Corp					
<b>CEA Description:</b>	CEA encompasses entire property boundary and extends offsite across River Road to the west and to the Hudson River to the east. Boundaries have been specified to cover limits of Operable Unit 1.					
<b>CEA Parameter Description:</b>	Naphthalene					
<b>CEA Case Track No:</b>	4807				<b>CEA Duration:</b> 999	
<b>Date Established:</b>	23-Feb-2017 00:00:00				<b>CEA Block:</b> 96	
<b>Date Closed Lifted:</b>					<b>CEA Lot:</b> 3.03	
<b>Site X Coord No:</b>	633234				<b>CEA Block Lot Muni:</b> Edgewater Boro	
<b>Site Y Coord No:</b>	718710				<b>CEA Block Lot Cnty:</b> Bergen	
<b>Inderterminate Duration:</b>	Yes					
<b>CEA Name:</b>	Quanta Resources Corp					
<b>CEA Description:</b>	CEA encompasses entire property boundary and extends offsite across River Road to the west and to the Hudson River to the east. Boundaries have been specified to cover limits of Operable Unit 1.					
<b>CEA Parameter Description:</b>	Benzo(b)fluoranthene					
<b>CEA Case Track No:</b>	4807				<b>CEA Duration:</b> 999	
<b>Date Established:</b>	23-Feb-2017 00:00:00				<b>CEA Block:</b> 99	
<b>Date Closed Lifted:</b>					<b>CEA Lot:</b> 1	
<b>Site X Coord No:</b>	633234				<b>CEA Block Lot Muni:</b> Edgewater Boro	
<b>Site Y Coord No:</b>	718710				<b>CEA Block Lot Cnty:</b> Bergen	
<b>Inderterminate Duration:</b>	Yes					
<b>CEA Name:</b>	Quanta Resources Corp					
<b>CEA Description:</b>	CEA encompasses entire property boundary and extends offsite across River Road to the west and to the Hudson River to the east. Boundaries have been specified to cover limits of Operable Unit 1.					
<b>CEA Parameter Description:</b>	Indeno(1,2,3-cd)pyrene					
<b>CEA Case Track No:</b>	4807				<b>CEA Duration:</b> 999	
<b>Date Established:</b>	23-Feb-2017 00:00:00				<b>CEA Block:</b> 93	
<b>Date Closed Lifted:</b>					<b>CEA Lot:</b> 3	
<b>Site X Coord No:</b>	633234				<b>CEA Block Lot Muni:</b> Edgewater Boro	
<b>Site Y Coord No:</b>	718710				<b>CEA Block Lot Cnty:</b> Bergen	
<b>Inderterminate Duration:</b>	Yes					
<b>CEA Name:</b>	Quanta Resources Corp					
<b>CEA Description:</b>	CEA encompasses entire property boundary and extends offsite across River Road to the west and to the Hudson River to the east. Boundaries have been specified to cover limits of Operable Unit 1.					
<b>CEA Parameter Description:</b>	Benzo(a)anthracene					
<b>CEA Case Track No:</b>	4807				<b>CEA Duration:</b> 999	
<b>Date Established:</b>	23-Feb-2017 00:00:00				<b>CEA Block:</b> 93	
<b>Date Closed Lifted:</b>					<b>CEA Lot:</b> 3	
<b>Site X Coord No:</b>	633234				<b>CEA Block Lot Muni:</b> Edgewater Boro	
<b>Site Y Coord No:</b>	718710				<b>CEA Block Lot Cnty:</b> Bergen	
<b>Inderterminate Duration:</b>	Yes					
<b>CEA Name:</b>	Quanta Resources Corp					
<b>CEA Description:</b>	CEA encompasses entire property boundary and extends offsite across River Road to the west and to the Hudson River to the east. Boundaries have been specified to cover limits of Operable Unit 1.					
<b>CEA Parameter Description:</b>	Sulfate					
<b>CEA Case Track No:</b>	4807				<b>CEA Duration:</b> 999	
<b>Date Established:</b>	23-Feb-2017 00:00:00				<b>CEA Block:</b> 99	
<b>Date Closed Lifted:</b>					<b>CEA Lot:</b> 1.04	
<b>Site X Coord No:</b>	633234				<b>CEA Block Lot Muni:</b> Edgewater Boro	
<b>Site Y Coord No:</b>	718710				<b>CEA Block Lot Cnty:</b> Bergen	
<b>Inderterminate Duration:</b>	Yes					
<b>CEA Name:</b>	Quanta Resources Corp					
<b>CEA Description:</b>	CEA encompasses entire property boundary and extends offsite across River Road to the west and to the Hudson River to the east. Boundaries have been specified to cover limits of Operable Unit 1.					
<b>CEA Parameter Description:</b>	Chloride					
<b>CEA Case Track No:</b>	4807				<b>CEA Duration:</b> 999	
<b>Date Established:</b>	23-Feb-2017 00:00:00				<b>CEA Block:</b> 99	
<b>Date Closed Lifted:</b>					<b>CEA Lot:</b> 1.12	
<b>Site X Coord No:</b>	633234				<b>CEA Block Lot Muni:</b> Edgewater Boro	

Map Key	Number of Records	Direction	Distance (mi/ft)	Elev/Diff (ft)	Site	DB
<b>Site Y Coord No:</b>	718710				<b>CEA Block Lot Cnty:</b> Bergen	
<b>Inderterminate Duration:</b>	Yes					
<b>CEA Name:</b>	Quanta Resources Corp					
<b>CEA Description:</b>	CEA encompasses entire property boundary and extends offsite across River Road to the west and to the Hudson River to the east. Boundaries have been specified to cover limits of Operable Unit 1.					
<b>CEA Parameter Description:</b>	Sodium					
<b>CEA Case Track No:</b>	4807			<b>CEA Duration:</b>	999	
<b>Date Established:</b>	23-Feb-2017 00:00:00			<b>CEA Block:</b>	93	
<b>Date Closed Lifted:</b>				<b>CEA Lot:</b>	1.02	
<b>Site X Coord No:</b>	633234			<b>CEA Block Lot Muni:</b>	Edgewater Boro	
<b>Site Y Coord No:</b>	718710			<b>CEA Block Lot Cnty:</b>	Bergen	
<b>Inderterminate Duration:</b>	Yes					
<b>CEA Name:</b>	Quanta Resources Corp					
<b>CEA Description:</b>	CEA encompasses entire property boundary and extends offsite across River Road to the west and to the Hudson River to the east. Boundaries have been specified to cover limits of Operable Unit 1.					
<b>CEA Parameter Description:</b>	Benzo(k)fluoranthene					
<b>CEA Case Track No:</b>	4807			<b>CEA Duration:</b>	999	
<b>Date Established:</b>	23-Feb-2017 00:00:00			<b>CEA Block:</b>	92.01	
<b>Date Closed Lifted:</b>				<b>CEA Lot:</b>	1.03	
<b>Site X Coord No:</b>	633234			<b>CEA Block Lot Muni:</b>	Edgewater Boro	
<b>Site Y Coord No:</b>	718710			<b>CEA Block Lot Cnty:</b>	Bergen	
<b>Inderterminate Duration:</b>	Yes					
<b>CEA Name:</b>	Quanta Resources Corp					
<b>CEA Description:</b>	CEA encompasses entire property boundary and extends offsite across River Road to the west and to the Hudson River to the east. Boundaries have been specified to cover limits of Operable Unit 1.					
<b>CEA Parameter Description:</b>	Benzene					
<b>CEA Case Track No:</b>	4807			<b>CEA Duration:</b>	999	
<b>Date Established:</b>	23-Feb-2017 00:00:00			<b>CEA Block:</b>	93	
<b>Date Closed Lifted:</b>				<b>CEA Lot:</b>	1	
<b>Site X Coord No:</b>	633234			<b>CEA Block Lot Muni:</b>	Edgewater Boro	
<b>Site Y Coord No:</b>	718710			<b>CEA Block Lot Cnty:</b>	Bergen	
<b>Inderterminate Duration:</b>	Yes					
<b>CEA Name:</b>	Quanta Resources Corp					
<b>CEA Description:</b>	CEA encompasses entire property boundary and extends offsite across River Road to the west and to the Hudson River to the east. Boundaries have been specified to cover limits of Operable Unit 1.					
<b>CEA Parameter Description:</b>	Mercury					
<b>CEA Case Track No:</b>	4807			<b>CEA Duration:</b>	999	
<b>Date Established:</b>	23-Feb-2017 00:00:00			<b>CEA Block:</b>	93	
<b>Date Closed Lifted:</b>				<b>CEA Lot:</b>	1.01	
<b>Site X Coord No:</b>	633234			<b>CEA Block Lot Muni:</b>	Edgewater Boro	
<b>Site Y Coord No:</b>	718710			<b>CEA Block Lot Cnty:</b>	Bergen	
<b>Inderterminate Duration:</b>	Yes					
<b>CEA Name:</b>	Quanta Resources Corp					
<b>CEA Description:</b>	CEA encompasses entire property boundary and extends offsite across River Road to the west and to the Hudson River to the east. Boundaries have been specified to cover limits of Operable Unit 1.					
<b>CEA Parameter Description:</b>	Benzo(a)pyrene					
<b>CEA Case Track No:</b>	4807			<b>CEA Duration:</b>	999	
<b>Date Established:</b>	23-Feb-2017 00:00:00			<b>CEA Block:</b>	92.01	
<b>Date Closed Lifted:</b>				<b>CEA Lot:</b>	1.01	
<b>Site X Coord No:</b>	633234			<b>CEA Block Lot Muni:</b>	Edgewater Boro	
<b>Site Y Coord No:</b>	718710			<b>CEA Block Lot Cnty:</b>	Bergen	
<b>Inderterminate Duration:</b>	Yes					
<b>CEA Name:</b>	Quanta Resources Corp					
<b>CEA Description:</b>	CEA encompasses entire property boundary and extends offsite across River Road to the west and to the Hudson River to the east. Boundaries have been specified to cover limits of Operable Unit 1.					
<b>CEA Parameter Description:</b>	Indeno(1,2,3-cd)pyrene					
<b>CEA Case Track No:</b>	4807			<b>CEA Duration:</b>	999	
<b>Date Established:</b>	23-Feb-2017 00:00:00			<b>CEA Block:</b>	93	
<b>Date Closed Lifted:</b>				<b>CEA Lot:</b>	3	
<b>Site X Coord No:</b>	633234			<b>CEA Block Lot Muni:</b>	Edgewater Boro	
<b>Site Y Coord No:</b>	718710			<b>CEA Block Lot Cnty:</b>	Bergen	
<b>Inderterminate Duration:</b>	Yes					
<b>CEA Name:</b>	Quanta Resources Corp					

Map Key	Number of Records	Direction	Distance (mi/ft)	Elev/Diff (ft)	Site	DB
<b>CEA Description:</b>		CEA encompasses entire property boundary and extends offsite across River Road to the west and to the Hudson River to the east. Boundaries have been specified to cover limits of Operable Unit 1.				
<b>CEA Parameter Description:</b>		Tetrachloroethylene				
<b>CEA Case Track No:</b>	4807			<b>CEA Duration:</b>	999	
<b>Date Established:</b>	23-Feb-2017 00:00:00			<b>CEA Block:</b>	94	
<b>Date Closed Lifted:</b>				<b>CEA Lot:</b>	1	
<b>Site X Coord No:</b>	633234			<b>CEA Block Lot Muni:</b>	Edgewater Boro	
<b>Site Y Coord No:</b>	718710			<b>CEA Block Lot Cnty:</b>	Bergen	
<b>Inderterminate Duration:</b>	Yes					
<b>CEA Name:</b>	Quanta Resources Corp					
<b>CEA Description:</b>		CEA encompasses entire property boundary and extends offsite across River Road to the west and to the Hudson River to the east. Boundaries have been specified to cover limits of Operable Unit 1.				
<b>CEA Parameter Description:</b>		Arsenic				
<b>CEA Case Track No:</b>	4807			<b>CEA Duration:</b>	999	
<b>Date Established:</b>	23-Feb-2017 00:00:00			<b>CEA Block:</b>	93	
<b>Date Closed Lifted:</b>				<b>CEA Lot:</b>	1	
<b>Site X Coord No:</b>	633234			<b>CEA Block Lot Muni:</b>	Edgewater Boro	
<b>Site Y Coord No:</b>	718710			<b>CEA Block Lot Cnty:</b>	Bergen	
<b>Inderterminate Duration:</b>	Yes					
<b>CEA Name:</b>	Quanta Resources Corp					
<b>CEA Description:</b>		CEA encompasses entire property boundary and extends offsite across River Road to the west and to the Hudson River to the east. Boundaries have been specified to cover limits of Operable Unit 1.				
<b>CEA Parameter Description:</b>		Manganese				
<b>CEA Case Track No:</b>	4807			<b>CEA Duration:</b>	999	
<b>Date Established:</b>	23-Feb-2017 00:00:00			<b>CEA Block:</b>	93	
<b>Date Closed Lifted:</b>				<b>CEA Lot:</b>	1	
<b>Site X Coord No:</b>	633234			<b>CEA Block Lot Muni:</b>	Edgewater Boro	
<b>Site Y Coord No:</b>	718710			<b>CEA Block Lot Cnty:</b>	Bergen	
<b>Inderterminate Duration:</b>	Yes					
<b>CEA Name:</b>	Quanta Resources Corp					
<b>CEA Description:</b>		CEA encompasses entire property boundary and extends offsite across River Road to the west and to the Hudson River to the east. Boundaries have been specified to cover limits of Operable Unit 1.				
<b>CEA Parameter Description:</b>		Nickel				
<b>CEA Case Track No:</b>	4807			<b>CEA Duration:</b>	999	
<b>Date Established:</b>	23-Feb-2017 00:00:00			<b>CEA Block:</b>	95	
<b>Date Closed Lifted:</b>				<b>CEA Lot:</b>	1	
<b>Site X Coord No:</b>	633234			<b>CEA Block Lot Muni:</b>	Edgewater Boro	
<b>Site Y Coord No:</b>	718710			<b>CEA Block Lot Cnty:</b>	Bergen	
<b>Inderterminate Duration:</b>	Yes					
<b>CEA Name:</b>	Quanta Resources Corp					
<b>CEA Description:</b>		CEA encompasses entire property boundary and extends offsite across River Road to the west and to the Hudson River to the east. Boundaries have been specified to cover limits of Operable Unit 1.				
<b>CEA Parameter Description:</b>		Antimony				
<b>CEA Case Track No:</b>	4807			<b>CEA Duration:</b>	999	
<b>Date Established:</b>	23-Feb-2017 00:00:00			<b>CEA Block:</b>	96	
<b>Date Closed Lifted:</b>				<b>CEA Lot:</b>	3.03	
<b>Site X Coord No:</b>	633234			<b>CEA Block Lot Muni:</b>	Edgewater Boro	
<b>Site Y Coord No:</b>	718710			<b>CEA Block Lot Cnty:</b>	Bergen	
<b>Inderterminate Duration:</b>	Yes					
<b>CEA Name:</b>	Quanta Resources Corp					
<b>CEA Description:</b>		CEA encompasses entire property boundary and extends offsite across River Road to the west and to the Hudson River to the east. Boundaries have been specified to cover limits of Operable Unit 1.				
<b>CEA Parameter Description:</b>		Benzene				
<b>CEA Case Track No:</b>	4807			<b>CEA Duration:</b>	999	
<b>Date Established:</b>	23-Feb-2017 00:00:00			<b>CEA Block:</b>	93	
<b>Date Closed Lifted:</b>				<b>CEA Lot:</b>	3	
<b>Site X Coord No:</b>	633234			<b>CEA Block Lot Muni:</b>	Edgewater Boro	
<b>Site Y Coord No:</b>	718710			<b>CEA Block Lot Cnty:</b>	Bergen	
<b>Inderterminate Duration:</b>	Yes					
<b>CEA Name:</b>	Quanta Resources Corp					
<b>CEA Description:</b>		CEA encompasses entire property boundary and extends offsite across River Road to the west and to the Hudson River to the east. Boundaries have been specified to cover limits of Operable Unit 1.				
<b>CEA Parameter Description:</b>		Nickel				



Map Key	Number of Records	Direction	Distance (mi/ft)	Elev/Diff (ft)	Site	DB
<b>CEA Case Track No:</b>	4807				<b>CEA Duration:</b>	999
<b>Date Established:</b>	23-Feb-2017 00:00:00				<b>CEA Block:</b>	92.01
<b>Date Closed Lifted:</b>					<b>CEA Lot:</b>	2
<b>Site X Coord No:</b>	633234				<b>CEA Block Lot Muni:</b>	Edgewater Boro
<b>Site Y Coord No:</b>	718710				<b>CEA Block Lot Cnty:</b>	Bergen
<b>Inderterminate Duration:</b>	Yes					
<b>CEA Name:</b>	Quanta Resources Corp					
<b>CEA Description:</b>	CEA encompasses entire property boundary and extends offsite across River Road to the west and to the Hudson River to the east. Boundaries have been specified to cover limits of Operable Unit 1.					
<b>CEA Parameter Description:</b>	Benzo(a)anthracene					
<b>CEA Case Track No:</b>	4807				<b>CEA Duration:</b>	999
<b>Date Established:</b>	23-Feb-2017 00:00:00				<b>CEA Block:</b>	93
<b>Date Closed Lifted:</b>					<b>CEA Lot:</b>	3
<b>Site X Coord No:</b>	633234				<b>CEA Block Lot Muni:</b>	Edgewater Boro
<b>Site Y Coord No:</b>	718710				<b>CEA Block Lot Cnty:</b>	Bergen
<b>Inderterminate Duration:</b>	Yes					
<b>CEA Name:</b>	Quanta Resources Corp					
<b>CEA Description:</b>	CEA encompasses entire property boundary and extends offsite across River Road to the west and to the Hudson River to the east. Boundaries have been specified to cover limits of Operable Unit 1.					
<b>CEA Parameter Description:</b>	Toluene					
<b>CEA Case Track No:</b>	4807				<b>CEA Duration:</b>	999
<b>Date Established:</b>	23-Feb-2017 00:00:00				<b>CEA Block:</b>	93
<b>Date Closed Lifted:</b>					<b>CEA Lot:</b>	3.03
<b>Site X Coord No:</b>	633234				<b>CEA Block Lot Muni:</b>	Edgewater Boro
<b>Site Y Coord No:</b>	718710				<b>CEA Block Lot Cnty:</b>	Bergen
<b>Inderterminate Duration:</b>	Yes					
<b>CEA Name:</b>	Quanta Resources Corp					
<b>CEA Description:</b>	CEA encompasses entire property boundary and extends offsite across River Road to the west and to the Hudson River to the east. Boundaries have been specified to cover limits of Operable Unit 1.					
<b>CEA Parameter Description:</b>	Antimony					
<b>CEA Case Track No:</b>	4807				<b>CEA Duration:</b>	999
<b>Date Established:</b>	23-Feb-2017 00:00:00				<b>CEA Block:</b>	93
<b>Date Closed Lifted:</b>					<b>CEA Lot:</b>	3.03
<b>Site X Coord No:</b>	633234				<b>CEA Block Lot Muni:</b>	Edgewater Boro
<b>Site Y Coord No:</b>	718710				<b>CEA Block Lot Cnty:</b>	Bergen
<b>Inderterminate Duration:</b>	Yes					
<b>CEA Name:</b>	Quanta Resources Corp					
<b>CEA Description:</b>	CEA encompasses entire property boundary and extends offsite across River Road to the west and to the Hudson River to the east. Boundaries have been specified to cover limits of Operable Unit 1.					
<b>CEA Parameter Description:</b>	Mercury					
<b>CEA Case Track No:</b>	4807				<b>CEA Duration:</b>	999
<b>Date Established:</b>	23-Feb-2017 00:00:00				<b>CEA Block:</b>	93
<b>Date Closed Lifted:</b>					<b>CEA Lot:</b>	3.04
<b>Site X Coord No:</b>	633234				<b>CEA Block Lot Muni:</b>	Edgewater Boro
<b>Site Y Coord No:</b>	718710				<b>CEA Block Lot Cnty:</b>	Bergen
<b>Inderterminate Duration:</b>	Yes					
<b>CEA Name:</b>	Quanta Resources Corp					
<b>CEA Description:</b>	CEA encompasses entire property boundary and extends offsite across River Road to the west and to the Hudson River to the east. Boundaries have been specified to cover limits of Operable Unit 1.					
<b>CEA Parameter Description:</b>	Ethylbenzene					
<b>CEA Case Track No:</b>	4807				<b>CEA Duration:</b>	999
<b>Date Established:</b>	23-Feb-2017 00:00:00				<b>CEA Block:</b>	93
<b>Date Closed Lifted:</b>					<b>CEA Lot:</b>	4
<b>Site X Coord No:</b>	633234				<b>CEA Block Lot Muni:</b>	Edgewater Boro
<b>Site Y Coord No:</b>	718710				<b>CEA Block Lot Cnty:</b>	Bergen
<b>Inderterminate Duration:</b>	Yes					
<b>CEA Name:</b>	Quanta Resources Corp					
<b>CEA Description:</b>	CEA encompasses entire property boundary and extends offsite across River Road to the west and to the Hudson River to the east. Boundaries have been specified to cover limits of Operable Unit 1.					
<b>CEA Parameter Description:</b>	Zinc					
<b>CEA Case Track No:</b>	4807				<b>CEA Duration:</b>	999
<b>Date Established:</b>	23-Feb-2017 00:00:00				<b>CEA Block:</b>	95



Map Key	Number of Records	Direction	Distance (mi/ft)	Elev/Diff (ft)	Site	DB
<b>Date Closed Lifted:</b>					<b>CEA Lot:</b>	1
<b>Site X Coord No:</b>	633234				<b>CEA Block Lot Muni:</b>	Edgewater Boro
<b>Site Y Coord No:</b>	718710				<b>CEA Block Lot Cnty:</b>	Bergen
<b>Inderterminate Duration:</b>	Yes					
<b>CEA Name:</b>	Quanta Resources Corp					
<b>CEA Description:</b>	CEA encompasses entire property boundary and extends offsite across River Road to the west and to the Hudson River to the east. Boundaries have been specified to cover limits of Operable Unit 1.					
<b>CEA Parameter Description:</b>	Trichloroethylene					
<b>CEA Case Track No:</b>	4807				<b>CEA Duration:</b>	999
<b>Date Established:</b>	23-Feb-2017 00:00:00				<b>CEA Block:</b>	93
<b>Date Closed Lifted:</b>					<b>CEA Lot:</b>	1.02
<b>Site X Coord No:</b>	633234				<b>CEA Block Lot Muni:</b>	Edgewater Boro
<b>Site Y Coord No:</b>	718710				<b>CEA Block Lot Cnty:</b>	Bergen
<b>Inderterminate Duration:</b>	Yes					
<b>CEA Name:</b>	Quanta Resources Corp					
<b>CEA Description:</b>	CEA encompasses entire property boundary and extends offsite across River Road to the west and to the Hudson River to the east. Boundaries have been specified to cover limits of Operable Unit 1.					
<b>CEA Parameter Description:</b>	Tetrachloroethylene					
<b>CEA Case Track No:</b>	4807				<b>CEA Duration:</b>	999
<b>Date Established:</b>	23-Feb-2017 00:00:00				<b>CEA Block:</b>	93
<b>Date Closed Lifted:</b>					<b>CEA Lot:</b>	4
<b>Site X Coord No:</b>	633234				<b>CEA Block Lot Muni:</b>	Edgewater Boro
<b>Site Y Coord No:</b>	718710				<b>CEA Block Lot Cnty:</b>	Bergen
<b>Inderterminate Duration:</b>	Yes					
<b>CEA Name:</b>	Quanta Resources Corp					
<b>CEA Description:</b>	CEA encompasses entire property boundary and extends offsite across River Road to the west and to the Hudson River to the east. Boundaries have been specified to cover limits of Operable Unit 1.					
<b>CEA Parameter Description:</b>	Indeno(1,2,3-cd)pyrene					
<b>CEA Case Track No:</b>	4807				<b>CEA Duration:</b>	999
<b>Date Established:</b>	23-Feb-2017 00:00:00				<b>CEA Block:</b>	93
<b>Date Closed Lifted:</b>					<b>CEA Lot:</b>	1
<b>Site X Coord No:</b>	633234				<b>CEA Block Lot Muni:</b>	Edgewater Boro
<b>Site Y Coord No:</b>	718710				<b>CEA Block Lot Cnty:</b>	Bergen
<b>Inderterminate Duration:</b>	Yes					
<b>CEA Name:</b>	Quanta Resources Corp					
<b>CEA Description:</b>	CEA encompasses entire property boundary and extends offsite across River Road to the west and to the Hudson River to the east. Boundaries have been specified to cover limits of Operable Unit 1.					
<b>CEA Parameter Description:</b>	Antimony					
<b>CEA Case Track No:</b>	4807				<b>CEA Duration:</b>	999
<b>Date Established:</b>	23-Feb-2017 00:00:00				<b>CEA Block:</b>	93
<b>Date Closed Lifted:</b>					<b>CEA Lot:</b>	2.01
<b>Site X Coord No:</b>	633234				<b>CEA Block Lot Muni:</b>	Edgewater Boro
<b>Site Y Coord No:</b>	718710				<b>CEA Block Lot Cnty:</b>	Bergen
<b>Inderterminate Duration:</b>	Yes					
<b>CEA Name:</b>	Quanta Resources Corp					
<b>CEA Description:</b>	CEA encompasses entire property boundary and extends offsite across River Road to the west and to the Hudson River to the east. Boundaries have been specified to cover limits of Operable Unit 1.					
<b>CEA Parameter Description:</b>	Cadmium					
<b>CEA Case Track No:</b>	4807				<b>CEA Duration:</b>	999
<b>Date Established:</b>	23-Feb-2017 00:00:00				<b>CEA Block:</b>	93
<b>Date Closed Lifted:</b>					<b>CEA Lot:</b>	2.01
<b>Site X Coord No:</b>	633234				<b>CEA Block Lot Muni:</b>	Edgewater Boro
<b>Site Y Coord No:</b>	718710				<b>CEA Block Lot Cnty:</b>	Bergen
<b>Inderterminate Duration:</b>	Yes					
<b>CEA Name:</b>	Quanta Resources Corp					
<b>CEA Description:</b>	CEA encompasses entire property boundary and extends offsite across River Road to the west and to the Hudson River to the east. Boundaries have been specified to cover limits of Operable Unit 1.					
<b>CEA Parameter Description:</b>	Iron					
<b>CEA Case Track No:</b>	4807				<b>CEA Duration:</b>	999
<b>Date Established:</b>	23-Feb-2017 00:00:00				<b>CEA Block:</b>	93
<b>Date Closed Lifted:</b>					<b>CEA Lot:</b>	3
<b>Site X Coord No:</b>	633234				<b>CEA Block Lot Muni:</b>	Edgewater Boro
<b>Site Y Coord No:</b>	718710				<b>CEA Block Lot Cnty:</b>	Bergen

Map Key	Number of Records	Direction	Distance (mi/ft)	Elev/Diff (ft)	Site	DB
<b>Inderterminate Duration:</b>		Yes				
<b>CEA Name:</b>		Quanta Resources Corp				
<b>CEA Description:</b>		CEA encompasses entire property boundary and extends offsite across River Road to the west and to the Hudson River to the east. Boundaries have been specified to cover limits of Operable Unit 1.				
<b>CEA Parameter Description:</b>		Iron				
<b>CEA Case Track No:</b>	4807			<b>CEA Duration:</b>	999	
<b>Date Established:</b>	23-Feb-2017 00:00:00			<b>CEA Block:</b>	93	
<b>Date Closed Lifted:</b>				<b>CEA Lot:</b>	4	
<b>Site X Coord No:</b>	633234			<b>CEA Block Lot Muni:</b>	Edgewater Boro	
<b>Site Y Coord No:</b>	718710			<b>CEA Block Lot Cnty:</b>	Bergen	
<b>Inderterminate Duration:</b>		Yes				
<b>CEA Name:</b>		Quanta Resources Corp				
<b>CEA Description:</b>		CEA encompasses entire property boundary and extends offsite across River Road to the west and to the Hudson River to the east. Boundaries have been specified to cover limits of Operable Unit 1.				
<b>CEA Parameter Description:</b>		Lead				
<b>CEA Case Track No:</b>	4807			<b>CEA Duration:</b>	999	
<b>Date Established:</b>	23-Feb-2017 00:00:00			<b>CEA Block:</b>	93	
<b>Date Closed Lifted:</b>				<b>CEA Lot:</b>	4	
<b>Site X Coord No:</b>	633234			<b>CEA Block Lot Muni:</b>	Edgewater Boro	
<b>Site Y Coord No:</b>	718710			<b>CEA Block Lot Cnty:</b>	Bergen	
<b>Inderterminate Duration:</b>		Yes				
<b>CEA Name:</b>		Quanta Resources Corp				
<b>CEA Description:</b>		CEA encompasses entire property boundary and extends offsite across River Road to the west and to the Hudson River to the east. Boundaries have been specified to cover limits of Operable Unit 1.				
<b>CEA Parameter Description:</b>		Xylenes (total)				
<b>CEA Case Track No:</b>	4807			<b>CEA Duration:</b>	999	
<b>Date Established:</b>	23-Feb-2017 00:00:00			<b>CEA Block:</b>	96	
<b>Date Closed Lifted:</b>				<b>CEA Lot:</b>	3.02	
<b>Site X Coord No:</b>	633234			<b>CEA Block Lot Muni:</b>	Edgewater Boro	
<b>Site Y Coord No:</b>	718710			<b>CEA Block Lot Cnty:</b>	Bergen	
<b>Inderterminate Duration:</b>		Yes				
<b>CEA Name:</b>		Quanta Resources Corp				
<b>CEA Description:</b>		CEA encompasses entire property boundary and extends offsite across River Road to the west and to the Hudson River to the east. Boundaries have been specified to cover limits of Operable Unit 1.				
<b>CEA Parameter Description:</b>		Tetrachloroethylene				
<b>CEA Case Track No:</b>	4807			<b>CEA Duration:</b>	999	
<b>Date Established:</b>	23-Feb-2017 00:00:00			<b>CEA Block:</b>	93	
<b>Date Closed Lifted:</b>				<b>CEA Lot:</b>	2.01	
<b>Site X Coord No:</b>	633234			<b>CEA Block Lot Muni:</b>	Edgewater Boro	
<b>Site Y Coord No:</b>	718710			<b>CEA Block Lot Cnty:</b>	Bergen	
<b>Inderterminate Duration:</b>		Yes				
<b>CEA Name:</b>		Quanta Resources Corp				
<b>CEA Description:</b>		CEA encompasses entire property boundary and extends offsite across River Road to the west and to the Hudson River to the east. Boundaries have been specified to cover limits of Operable Unit 1.				
<b>CEA Parameter Description:</b>		Xylenes (total)				
<b>CEA Case Track No:</b>	4807			<b>CEA Duration:</b>	999	
<b>Date Established:</b>	23-Feb-2017 00:00:00			<b>CEA Block:</b>	95	
<b>Date Closed Lifted:</b>				<b>CEA Lot:</b>	1	
<b>Site X Coord No:</b>	633234			<b>CEA Block Lot Muni:</b>	Edgewater Boro	
<b>Site Y Coord No:</b>	718710			<b>CEA Block Lot Cnty:</b>	Bergen	
<b>Inderterminate Duration:</b>		Yes				
<b>CEA Name:</b>		Quanta Resources Corp				
<b>CEA Description:</b>		CEA encompasses entire property boundary and extends offsite across River Road to the west and to the Hudson River to the east. Boundaries have been specified to cover limits of Operable Unit 1.				
<b>CEA Parameter Description:</b>		Naphthalene				
<b>CEA Case Track No:</b>	4807			<b>CEA Duration:</b>	999	
<b>Date Established:</b>	23-Feb-2017 00:00:00			<b>CEA Block:</b>	96	
<b>Date Closed Lifted:</b>				<b>CEA Lot:</b>	3.03	
<b>Site X Coord No:</b>	633234			<b>CEA Block Lot Muni:</b>	Edgewater Boro	
<b>Site Y Coord No:</b>	718710			<b>CEA Block Lot Cnty:</b>	Bergen	
<b>Inderterminate Duration:</b>		Yes				
<b>CEA Name:</b>		Quanta Resources Corp				
<b>CEA Description:</b>		CEA encompasses entire property boundary and extends offsite across River Road to the west and to the Hudson River to the east. Boundaries have been specified to cover limits of Operable Unit 1.				

Map Key	Number of Records	Direction	Distance (mi/ft)	Elev/Diff (ft)	Site	DB
<b>CEA Parameter Description:</b>		River to the east. Boundaries have been specified to cover limits of Operable Unit 1.				
<b>CEA Case Track No:</b>		4807		<b>CEA Duration:</b>		999
<b>Date Established:</b>		23-Feb-2017 00:00:00		<b>CEA Block:</b>		93
<b>Date Closed Lifted:</b>				<b>CEA Lot:</b>		2.01
<b>Site X Coord No:</b>		633234		<b>CEA Block Lot Muni:</b>		Edgewater Boro
<b>Site Y Coord No:</b>		718710		<b>CEA Block Lot Cnty:</b>		Bergen
<b>Inderterminate Duration:</b>		Yes				
<b>CEA Name:</b>		Quanta Resources Corp				
<b>CEA Description:</b>		CEA encompasses entire property boundary and extends offsite across River Road to the west and to the Hudson River to the east. Boundaries have been specified to cover limits of Operable Unit 1.				
<b>CEA Parameter Description:</b>		Sodium				
<b>CEA Case Track No:</b>		4807		<b>CEA Duration:</b>		999
<b>Date Established:</b>		23-Feb-2017 00:00:00		<b>CEA Block:</b>		95
<b>Date Closed Lifted:</b>				<b>CEA Lot:</b>		1
<b>Site X Coord No:</b>		633234		<b>CEA Block Lot Muni:</b>		Edgewater Boro
<b>Site Y Coord No:</b>		718710		<b>CEA Block Lot Cnty:</b>		Bergen
<b>Inderterminate Duration:</b>		Yes				
<b>CEA Name:</b>		Quanta Resources Corp				
<b>CEA Description:</b>		CEA encompasses entire property boundary and extends offsite across River Road to the west and to the Hudson River to the east. Boundaries have been specified to cover limits of Operable Unit 1.				
<b>CEA Parameter Description:</b>		Arsenic				
<b>CEA Case Track No:</b>		4807		<b>CEA Duration:</b>		999
<b>Date Established:</b>		23-Feb-2017 00:00:00		<b>CEA Block:</b>		96
<b>Date Closed Lifted:</b>				<b>CEA Lot:</b>		3.02
<b>Site X Coord No:</b>		633234		<b>CEA Block Lot Muni:</b>		Edgewater Boro
<b>Site Y Coord No:</b>		718710		<b>CEA Block Lot Cnty:</b>		Bergen
<b>Inderterminate Duration:</b>		Yes				
<b>CEA Name:</b>		Quanta Resources Corp				
<b>CEA Description:</b>		CEA encompasses entire property boundary and extends offsite across River Road to the west and to the Hudson River to the east. Boundaries have been specified to cover limits of Operable Unit 1.				
<b>CEA Parameter Description:</b>		Lead				
<b>CEA Case Track No:</b>		4807		<b>CEA Duration:</b>		999
<b>Date Established:</b>		23-Feb-2017 00:00:00		<b>CEA Block:</b>		91
<b>Date Closed Lifted:</b>				<b>CEA Lot:</b>		1
<b>Site X Coord No:</b>		633234		<b>CEA Block Lot Muni:</b>		Edgewater Boro
<b>Site Y Coord No:</b>		718710		<b>CEA Block Lot Cnty:</b>		Bergen
<b>Inderterminate Duration:</b>		Yes				
<b>CEA Name:</b>		Quanta Resources Corp				
<b>CEA Description:</b>		CEA encompasses entire property boundary and extends offsite across River Road to the west and to the Hudson River to the east. Boundaries have been specified to cover limits of Operable Unit 1.				
<b>CEA Parameter Description:</b>		Aluminum				
<b>CEA Case Track No:</b>		4807		<b>CEA Duration:</b>		999
<b>Date Established:</b>		23-Feb-2017 00:00:00		<b>CEA Block:</b>		96
<b>Date Closed Lifted:</b>				<b>CEA Lot:</b>		3.04
<b>Site X Coord No:</b>		633234		<b>CEA Block Lot Muni:</b>		Edgewater Boro
<b>Site Y Coord No:</b>		718710		<b>CEA Block Lot Cnty:</b>		Bergen
<b>Inderterminate Duration:</b>		Yes				
<b>CEA Name:</b>		Quanta Resources Corp				
<b>CEA Description:</b>		CEA encompasses entire property boundary and extends offsite across River Road to the west and to the Hudson River to the east. Boundaries have been specified to cover limits of Operable Unit 1.				
<b>CEA Parameter Description:</b>		Nickel				
<b>CEA Case Track No:</b>		4807		<b>CEA Duration:</b>		999
<b>Date Established:</b>		23-Feb-2017 00:00:00		<b>CEA Block:</b>		92.01
<b>Date Closed Lifted:</b>				<b>CEA Lot:</b>		1.01
<b>Site X Coord No:</b>		633234		<b>CEA Block Lot Muni:</b>		Edgewater Boro
<b>Site Y Coord No:</b>		718710		<b>CEA Block Lot Cnty:</b>		Bergen
<b>Inderterminate Duration:</b>		Yes				
<b>CEA Name:</b>		Quanta Resources Corp				
<b>CEA Description:</b>		CEA encompasses entire property boundary and extends offsite across River Road to the west and to the Hudson River to the east. Boundaries have been specified to cover limits of Operable Unit 1.				
<b>CEA Parameter Description:</b>		Chloride				

Map Key	Number of Records	Direction	Distance (mi/ft)	Elev/Diff (ft)	Site	DB
<b>CEA Case Track No:</b>	4807			<b>CEA Duration:</b>	999	
<b>Date Established:</b>	23-Feb-2017 00:00:00			<b>CEA Block:</b>	93	
<b>Date Closed Lifted:</b>				<b>CEA Lot:</b>	2.02	
<b>Site X Coord No:</b>	633234			<b>CEA Block Lot Muni:</b>	Edgewater Boro	
<b>Site Y Coord No:</b>	718710			<b>CEA Block Lot Cnty:</b>	Bergen	
<b>Inderterminate Duration:</b>	Yes					
<b>CEA Name:</b>	Quanta Resources Corp					
<b>CEA Description:</b>	CEA encompasses entire property boundary and extends offsite across River Road to the west and to the Hudson River to the east. Boundaries have been specified to cover limits of Operable Unit 1.					
<b>CEA Parameter Description:</b>	Dibenzo(a,h)anthracene					
<b>CEA Case Track No:</b>	4807			<b>CEA Duration:</b>	999	
<b>Date Established:</b>	23-Feb-2017 00:00:00			<b>CEA Block:</b>	91	
<b>Date Closed Lifted:</b>				<b>CEA Lot:</b>	1	
<b>Site X Coord No:</b>	633234			<b>CEA Block Lot Muni:</b>	Edgewater Boro	
<b>Site Y Coord No:</b>	718710			<b>CEA Block Lot Cnty:</b>	Bergen	
<b>Inderterminate Duration:</b>	Yes					
<b>CEA Name:</b>	Quanta Resources Corp					
<b>CEA Description:</b>	CEA encompasses entire property boundary and extends offsite across River Road to the west and to the Hudson River to the east. Boundaries have been specified to cover limits of Operable Unit 1.					
<b>CEA Parameter Description:</b>	Mercury					
<b>CEA Case Track No:</b>	4807			<b>CEA Duration:</b>	999	
<b>Date Established:</b>	23-Feb-2017 00:00:00			<b>CEA Block:</b>	92.01	
<b>Date Closed Lifted:</b>				<b>CEA Lot:</b>	1.01	
<b>Site X Coord No:</b>	633234			<b>CEA Block Lot Muni:</b>	Edgewater Boro	
<b>Site Y Coord No:</b>	718710			<b>CEA Block Lot Cnty:</b>	Bergen	
<b>Inderterminate Duration:</b>	Yes					
<b>CEA Name:</b>	Quanta Resources Corp					
<b>CEA Description:</b>	CEA encompasses entire property boundary and extends offsite across River Road to the west and to the Hudson River to the east. Boundaries have been specified to cover limits of Operable Unit 1.					
<b>CEA Parameter Description:</b>	Sodium					
<b>CEA Case Track No:</b>	4807			<b>CEA Duration:</b>	999	
<b>Date Established:</b>	23-Feb-2017 00:00:00			<b>CEA Block:</b>	93	
<b>Date Closed Lifted:</b>				<b>CEA Lot:</b>	3.03	
<b>Site X Coord No:</b>	633234			<b>CEA Block Lot Muni:</b>	Edgewater Boro	
<b>Site Y Coord No:</b>	718710			<b>CEA Block Lot Cnty:</b>	Bergen	
<b>Inderterminate Duration:</b>	Yes					
<b>CEA Name:</b>	Quanta Resources Corp					
<b>CEA Description:</b>	CEA encompasses entire property boundary and extends offsite across River Road to the west and to the Hudson River to the east. Boundaries have been specified to cover limits of Operable Unit 1.					
<b>CEA Parameter Description:</b>	Indeno(1,2,3-cd)pyrene					
<b>CEA Case Track No:</b>	4807			<b>CEA Duration:</b>	999	
<b>Date Established:</b>	23-Feb-2017 00:00:00			<b>CEA Block:</b>	93	
<b>Date Closed Lifted:</b>				<b>CEA Lot:</b>	3.04	
<b>Site X Coord No:</b>	633234			<b>CEA Block Lot Muni:</b>	Edgewater Boro	
<b>Site Y Coord No:</b>	718710			<b>CEA Block Lot Cnty:</b>	Bergen	
<b>Inderterminate Duration:</b>	Yes					
<b>CEA Name:</b>	Quanta Resources Corp					
<b>CEA Description:</b>	CEA encompasses entire property boundary and extends offsite across River Road to the west and to the Hudson River to the east. Boundaries have been specified to cover limits of Operable Unit 1.					
<b>CEA Parameter Description:</b>	Benzo(k)fluoranthene					
<b>CEA Case Track No:</b>	4807			<b>CEA Duration:</b>	999	
<b>Date Established:</b>	23-Feb-2017 00:00:00			<b>CEA Block:</b>	93	
<b>Date Closed Lifted:</b>				<b>CEA Lot:</b>	1.01	
<b>Site X Coord No:</b>	633234			<b>CEA Block Lot Muni:</b>	Edgewater Boro	
<b>Site Y Coord No:</b>	718710			<b>CEA Block Lot Cnty:</b>	Bergen	
<b>Inderterminate Duration:</b>	Yes					
<b>CEA Name:</b>	Quanta Resources Corp					
<b>CEA Description:</b>	CEA encompasses entire property boundary and extends offsite across River Road to the west and to the Hudson River to the east. Boundaries have been specified to cover limits of Operable Unit 1.					
<b>CEA Parameter Description:</b>	Sodium					
<b>CEA Case Track No:</b>	4807			<b>CEA Duration:</b>	999	
<b>Date Established:</b>	23-Feb-2017 00:00:00			<b>CEA Block:</b>	96	
<b>Date Closed Lifted:</b>				<b>CEA Lot:</b>	3.02	

Map Key	Number of Records	Direction	Distance (mi/ft)	Elev/Diff (ft)	Site	DB
Site X Coord No:	633234				CEA Block Lot Muni:	Edgewater Boro
Site Y Coord No:	718710				CEA Block Lot Cnty:	Bergen
Inderterminate Duration:	Yes					
CEA Name:	Quanta Resources Corp					
CEA Description:	CEA encompasses entire property boundary and extends offsite across River Road to the west and to the Hudson River to the east. Boundaries have been specified to cover limits of Operable Unit 1.					
CEA Parameter Description:	Iron					
CEA Case Track No:	4807				CEA Duration:	999
Date Established:	23-Feb-2017 00:00:00				CEA Block:	93
Date Closed Lifted:					CEA Lot:	1.02
Site X Coord No:	633234				CEA Block Lot Muni:	Edgewater Boro
Site Y Coord No:	718710				CEA Block Lot Cnty:	Bergen
Inderterminate Duration:	Yes					
CEA Name:	Quanta Resources Corp					
CEA Description:	CEA encompasses entire property boundary and extends offsite across River Road to the west and to the Hudson River to the east. Boundaries have been specified to cover limits of Operable Unit 1.					
CEA Parameter Description:	Dibenzo(a,h)anthracene					
CEA Case Track No:	4807				CEA Duration:	999
Date Established:	23-Feb-2017 00:00:00				CEA Block:	93
Date Closed Lifted:					CEA Lot:	2.02
Site X Coord No:	633234				CEA Block Lot Muni:	Edgewater Boro
Site Y Coord No:	718710				CEA Block Lot Cnty:	Bergen
Inderterminate Duration:	Yes					
CEA Name:	Quanta Resources Corp					
CEA Description:	CEA encompasses entire property boundary and extends offsite across River Road to the west and to the Hudson River to the east. Boundaries have been specified to cover limits of Operable Unit 1.					
CEA Parameter Description:	Benzo(a)pyrene					
CEA Case Track No:	4807				CEA Duration:	999
Date Established:	23-Feb-2017 00:00:00				CEA Block:	96
Date Closed Lifted:					CEA Lot:	3.04
Site X Coord No:	633234				CEA Block Lot Muni:	Edgewater Boro
Site Y Coord No:	718710				CEA Block Lot Cnty:	Bergen
Inderterminate Duration:	Yes					
CEA Name:	Quanta Resources Corp					
CEA Description:	CEA encompasses entire property boundary and extends offsite across River Road to the west and to the Hudson River to the east. Boundaries have been specified to cover limits of Operable Unit 1.					
CEA Parameter Description:	Thallium					
CEA Case Track No:	4807				CEA Duration:	999
Date Established:	23-Feb-2017 00:00:00				CEA Block:	99
Date Closed Lifted:					CEA Lot:	1.04
Site X Coord No:	633234				CEA Block Lot Muni:	Edgewater Boro
Site Y Coord No:	718710				CEA Block Lot Cnty:	Bergen
Inderterminate Duration:	Yes					
CEA Name:	Quanta Resources Corp					
CEA Description:	CEA encompasses entire property boundary and extends offsite across River Road to the west and to the Hudson River to the east. Boundaries have been specified to cover limits of Operable Unit 1.					
CEA Parameter Description:	Sulfate					
CEA Case Track No:	4807				CEA Duration:	999
Date Established:	23-Feb-2017 00:00:00				CEA Block:	91
Date Closed Lifted:					CEA Lot:	1
Site X Coord No:	633234				CEA Block Lot Muni:	Edgewater Boro
Site Y Coord No:	718710				CEA Block Lot Cnty:	Bergen
Inderterminate Duration:	Yes					
CEA Name:	Quanta Resources Corp					
CEA Description:	CEA encompasses entire property boundary and extends offsite across River Road to the west and to the Hudson River to the east. Boundaries have been specified to cover limits of Operable Unit 1.					
CEA Parameter Description:	Toluene					
CEA Case Track No:	4807				CEA Duration:	999
Date Established:	23-Feb-2017 00:00:00				CEA Block:	99
Date Closed Lifted:					CEA Lot:	1
Site X Coord No:	633234				CEA Block Lot Muni:	Edgewater Boro
Site Y Coord No:	718710				CEA Block Lot Cnty:	Bergen
Inderterminate Duration:	Yes					



Map Key	Number of Records	Direction	Distance (mi/ft)	Elev/Diff (ft)	Site	DB
<b>CEA Name:</b>		Quanta Resources Corp				
<b>CEA Description:</b>		CEA encompasses entire property boundary and extends offsite across River Road to the west and to the Hudson River to the east. Boundaries have been specified to cover limits of Operable Unit 1.				
<b>CEA Parameter Description:</b>		Sulfate				
<b>CEA Case Track No:</b>	4807			<b>CEA Duration:</b>	999	
<b>Date Established:</b>	23-Feb-2017 00:00:00			<b>CEA Block:</b>	93	
<b>Date Closed Lifted:</b>				<b>CEA Lot:</b>	3.03	
<b>Site X Coord No:</b>	633234			<b>CEA Block Lot Muni:</b>	Edgewater Boro	
<b>Site Y Coord No:</b>	718710			<b>CEA Block Lot Cnty:</b>	Bergen	
<b>Inderterminate Duration:</b>	Yes					
<b>CEA Name:</b>		Quanta Resources Corp				
<b>CEA Description:</b>		CEA encompasses entire property boundary and extends offsite across River Road to the west and to the Hudson River to the east. Boundaries have been specified to cover limits of Operable Unit 1.				
<b>CEA Parameter Description:</b>		Vinyl chloride				
<b>CEA Case Track No:</b>	4807			<b>CEA Duration:</b>	999	
<b>Date Established:</b>	23-Feb-2017 00:00:00			<b>CEA Block:</b>	96	
<b>Date Closed Lifted:</b>				<b>CEA Lot:</b>	3.03	
<b>Site X Coord No:</b>	633234			<b>CEA Block Lot Muni:</b>	Edgewater Boro	
<b>Site Y Coord No:</b>	718710			<b>CEA Block Lot Cnty:</b>	Bergen	
<b>Inderterminate Duration:</b>	Yes					
<b>CEA Name:</b>		Quanta Resources Corp				
<b>CEA Description:</b>		CEA encompasses entire property boundary and extends offsite across River Road to the west and to the Hudson River to the east. Boundaries have been specified to cover limits of Operable Unit 1.				
<b>CEA Parameter Description:</b>		Naphthalene				
<b>CEA Case Track No:</b>	4807			<b>CEA Duration:</b>	999	
<b>Date Established:</b>	23-Feb-2017 00:00:00			<b>CEA Block:</b>	91	
<b>Date Closed Lifted:</b>				<b>CEA Lot:</b>	1	
<b>Site X Coord No:</b>	633234			<b>CEA Block Lot Muni:</b>	Edgewater Boro	
<b>Site Y Coord No:</b>	718710			<b>CEA Block Lot Cnty:</b>	Bergen	
<b>Inderterminate Duration:</b>	Yes					
<b>CEA Name:</b>		Quanta Resources Corp				
<b>CEA Description:</b>		CEA encompasses entire property boundary and extends offsite across River Road to the west and to the Hudson River to the east. Boundaries have been specified to cover limits of Operable Unit 1.				
<b>CEA Parameter Description:</b>		Naphthalene				
<b>CEA Case Track No:</b>	4807			<b>CEA Duration:</b>	999	
<b>Date Established:</b>	23-Feb-2017 00:00:00			<b>CEA Block:</b>	92.01	
<b>Date Closed Lifted:</b>				<b>CEA Lot:</b>	1.03	
<b>Site X Coord No:</b>	633234			<b>CEA Block Lot Muni:</b>	Edgewater Boro	
<b>Site Y Coord No:</b>	718710			<b>CEA Block Lot Cnty:</b>	Bergen	
<b>Inderterminate Duration:</b>	Yes					
<b>CEA Name:</b>		Quanta Resources Corp				
<b>CEA Description:</b>		CEA encompasses entire property boundary and extends offsite across River Road to the west and to the Hudson River to the east. Boundaries have been specified to cover limits of Operable Unit 1.				
<b>CEA Parameter Description:</b>		Vinyl chloride				
<b>CEA Case Track No:</b>	4807			<b>CEA Duration:</b>	999	
<b>Date Established:</b>	23-Feb-2017 00:00:00			<b>CEA Block:</b>	93	
<b>Date Closed Lifted:</b>				<b>CEA Lot:</b>	1.01	
<b>Site X Coord No:</b>	633234			<b>CEA Block Lot Muni:</b>	Edgewater Boro	
<b>Site Y Coord No:</b>	718710			<b>CEA Block Lot Cnty:</b>	Bergen	
<b>Inderterminate Duration:</b>	Yes					
<b>CEA Name:</b>		Quanta Resources Corp				
<b>CEA Description:</b>		CEA encompasses entire property boundary and extends offsite across River Road to the west and to the Hudson River to the east. Boundaries have been specified to cover limits of Operable Unit 1.				
<b>CEA Parameter Description:</b>		Dibenzo(a,h)anthracene				
<b>CEA Case Track No:</b>	4807			<b>CEA Duration:</b>	999	
<b>Date Established:</b>	23-Feb-2017 00:00:00			<b>CEA Block:</b>	95	
<b>Date Closed Lifted:</b>				<b>CEA Lot:</b>	1	
<b>Site X Coord No:</b>	633234			<b>CEA Block Lot Muni:</b>	Edgewater Boro	
<b>Site Y Coord No:</b>	718710			<b>CEA Block Lot Cnty:</b>	Bergen	
<b>Inderterminate Duration:</b>	Yes					
<b>CEA Name:</b>		Quanta Resources Corp				
<b>CEA Description:</b>		CEA encompasses entire property boundary and extends offsite across River Road to the west and to the Hudson River to the east. Boundaries have been specified to cover limits of Operable Unit 1.				



Map Key	Number of Records	Direction	Distance (mi/ft)	Elev/Diff (ft)	Site	DB
<b>CEA Parameter Description:</b>		Chloride				
<b>CEA Case Track No:</b>	4807			<b>CEA Duration:</b>	999	
<b>Date Established:</b>	23-Feb-2017 00:00:00			<b>CEA Block:</b>	93	
<b>Date Closed Lifted:</b>				<b>CEA Lot:</b>	1.01	
<b>Site X Coord No:</b>	633234			<b>CEA Block Lot Muni:</b>	Edgewater Boro	
<b>Site Y Coord No:</b>	718710			<b>CEA Block Lot Cnty:</b>	Bergen	
<b>Inderterminate Duration:</b>	Yes					
<b>CEA Name:</b>	Quanta Resources Corp					
<b>CEA Description:</b>	CEA encompasses entire property boundary and extends offsite across River Road to the west and to the Hudson River to the east. Boundaries have been specified to cover limits of Operable Unit 1.					
<b>CEA Parameter Description:</b>		Lead				
<b>CEA Case Track No:</b>	4807			<b>CEA Duration:</b>	999	
<b>Date Established:</b>	23-Feb-2017 00:00:00			<b>CEA Block:</b>	93	
<b>Date Closed Lifted:</b>				<b>CEA Lot:</b>	3.03	
<b>Site X Coord No:</b>	633234			<b>CEA Block Lot Muni:</b>	Edgewater Boro	
<b>Site Y Coord No:</b>	718710			<b>CEA Block Lot Cnty:</b>	Bergen	
<b>Inderterminate Duration:</b>	Yes					
<b>CEA Name:</b>	Quanta Resources Corp					
<b>CEA Description:</b>	CEA encompasses entire property boundary and extends offsite across River Road to the west and to the Hudson River to the east. Boundaries have been specified to cover limits of Operable Unit 1.					
<b>CEA Parameter Description:</b>		Xylenes (total)				
<b>CEA Case Track No:</b>	4807			<b>CEA Duration:</b>	999	
<b>Date Established:</b>	23-Feb-2017 00:00:00			<b>CEA Block:</b>	93	
<b>Date Closed Lifted:</b>				<b>CEA Lot:</b>	4	
<b>Site X Coord No:</b>	633234			<b>CEA Block Lot Muni:</b>	Edgewater Boro	
<b>Site Y Coord No:</b>	718710			<b>CEA Block Lot Cnty:</b>	Bergen	
<b>Inderterminate Duration:</b>	Yes					
<b>CEA Name:</b>	Quanta Resources Corp					
<b>CEA Description:</b>	CEA encompasses entire property boundary and extends offsite across River Road to the west and to the Hudson River to the east. Boundaries have been specified to cover limits of Operable Unit 1.					
<b>CEA Parameter Description:</b>		Toluene				
<b>CEA Case Track No:</b>	4807			<b>CEA Duration:</b>	999	
<b>Date Established:</b>	23-Feb-2017 00:00:00			<b>CEA Block:</b>	95	
<b>Date Closed Lifted:</b>				<b>CEA Lot:</b>	1	
<b>Site X Coord No:</b>	633234			<b>CEA Block Lot Muni:</b>	Edgewater Boro	
<b>Site Y Coord No:</b>	718710			<b>CEA Block Lot Cnty:</b>	Bergen	
<b>Inderterminate Duration:</b>	Yes					
<b>CEA Name:</b>	Quanta Resources Corp					
<b>CEA Description:</b>	CEA encompasses entire property boundary and extends offsite across River Road to the west and to the Hudson River to the east. Boundaries have been specified to cover limits of Operable Unit 1.					
<b>CEA Parameter Description:</b>		Zinc				
<b>CEA Case Track No:</b>	4807			<b>CEA Duration:</b>	999	
<b>Date Established:</b>	23-Feb-2017 00:00:00			<b>CEA Block:</b>	96	
<b>Date Closed Lifted:</b>				<b>CEA Lot:</b>	3.03	
<b>Site X Coord No:</b>	633234			<b>CEA Block Lot Muni:</b>	Edgewater Boro	
<b>Site Y Coord No:</b>	718710			<b>CEA Block Lot Cnty:</b>	Bergen	
<b>Inderterminate Duration:</b>	Yes					
<b>CEA Name:</b>	Quanta Resources Corp					
<b>CEA Description:</b>	CEA encompasses entire property boundary and extends offsite across River Road to the west and to the Hudson River to the east. Boundaries have been specified to cover limits of Operable Unit 1.					
<b>CEA Parameter Description:</b>		Nickel				
<b>CEA Case Track No:</b>	4807			<b>CEA Duration:</b>	999	
<b>Date Established:</b>	23-Feb-2017 00:00:00			<b>CEA Block:</b>	99	
<b>Date Closed Lifted:</b>				<b>CEA Lot:</b>	1.04	
<b>Site X Coord No:</b>	633234			<b>CEA Block Lot Muni:</b>	Edgewater Boro	
<b>Site Y Coord No:</b>	718710			<b>CEA Block Lot Cnty:</b>	Bergen	
<b>Inderterminate Duration:</b>	Yes					
<b>CEA Name:</b>	Quanta Resources Corp					
<b>CEA Description:</b>	CEA encompasses entire property boundary and extends offsite across River Road to the west and to the Hudson River to the east. Boundaries have been specified to cover limits of Operable Unit 1.					
<b>CEA Parameter Description:</b>		Xylenes (total)				
<b>CEA Case Track No:</b>	4807			<b>CEA Duration:</b>	999	

Map Key	Number of Records	Direction	Distance (mi/ft)	Elev/Diff (ft)	Site	DB
<b>Date Established:</b>	23-Feb-2017 00:00:00				<b>CEA Block:</b>	92.01
<b>Date Closed Lifted:</b>					<b>CEA Lot:</b>	2
<b>Site X Coord No:</b>	633234				<b>CEA Block Lot Muni:</b>	Edgewater Boro
<b>Site Y Coord No:</b>	718710				<b>CEA Block Lot Cnty:</b>	Bergen
<b>Inderminate Duration:</b>	Yes					
<b>CEA Name:</b>	Quanta Resources Corp					
<b>CEA Description:</b>	CEA encompasses entire property boundary and extends offsite across River Road to the west and to the Hudson River to the east. Boundaries have been speciefied to cover limits of Operable Unit 1.					
<b>CEA Parameter Description:</b>	Aluminum					
<b>CEA Case Track No:</b>	4807				<b>CEA Duration:</b>	999
<b>Date Established:</b>	23-Feb-2017 00:00:00				<b>CEA Block:</b>	93
<b>Date Closed Lifted:</b>					<b>CEA Lot:</b>	4
<b>Site X Coord No:</b>	633234				<b>CEA Block Lot Muni:</b>	Edgewater Boro
<b>Site Y Coord No:</b>	718710				<b>CEA Block Lot Cnty:</b>	Bergen
<b>Inderminate Duration:</b>	Yes					
<b>CEA Name:</b>	Quanta Resources Corp					
<b>CEA Description:</b>	CEA encompasses entire property boundary and extends offsite across River Road to the west and to the Hudson River to the east. Boundaries have been speciefied to cover limits of Operable Unit 1.					
<b>CEA Parameter Description:</b>	Aluminum					
<b>CEA Case Track No:</b>	4807				<b>CEA Duration:</b>	999
<b>Date Established:</b>	23-Feb-2017 00:00:00				<b>CEA Block:</b>	93
<b>Date Closed Lifted:</b>					<b>CEA Lot:</b>	4
<b>Site X Coord No:</b>	633234				<b>CEA Block Lot Muni:</b>	Edgewater Boro
<b>Site Y Coord No:</b>	718710				<b>CEA Block Lot Cnty:</b>	Bergen
<b>Inderminate Duration:</b>	Yes					
<b>CEA Name:</b>	Quanta Resources Corp					
<b>CEA Description:</b>	CEA encompasses entire property boundary and extends offsite across River Road to the west and to the Hudson River to the east. Boundaries have been speciefied to cover limits of Operable Unit 1.					
<b>CEA Parameter Description:</b>	Benzo(a)pyrene					
<b>CEA Case Track No:</b>	4807				<b>CEA Duration:</b>	999
<b>Date Established:</b>	23-Feb-2017 00:00:00				<b>CEA Block:</b>	93
<b>Date Closed Lifted:</b>					<b>CEA Lot:</b>	1.01
<b>Site X Coord No:</b>	633234				<b>CEA Block Lot Muni:</b>	Edgewater Boro
<b>Site Y Coord No:</b>	718710				<b>CEA Block Lot Cnty:</b>	Bergen
<b>Inderminate Duration:</b>	Yes					
<b>CEA Name:</b>	Quanta Resources Corp					
<b>CEA Description:</b>	CEA encompasses entire property boundary and extends offsite across River Road to the west and to the Hudson River to the east. Boundaries have been speciefied to cover limits of Operable Unit 1.					
<b>CEA Parameter Description:</b>	Chloride					
<b>CEA Case Track No:</b>	4807				<b>CEA Duration:</b>	999
<b>Date Established:</b>	23-Feb-2017 00:00:00				<b>CEA Block:</b>	93
<b>Date Closed Lifted:</b>					<b>CEA Lot:</b>	1.01
<b>Site X Coord No:</b>	633234				<b>CEA Block Lot Muni:</b>	Edgewater Boro
<b>Site Y Coord No:</b>	718710				<b>CEA Block Lot Cnty:</b>	Bergen
<b>Inderminate Duration:</b>	Yes					
<b>CEA Name:</b>	Quanta Resources Corp					
<b>CEA Description:</b>	CEA encompasses entire property boundary and extends offsite across River Road to the west and to the Hudson River to the east. Boundaries have been speciefied to cover limits of Operable Unit 1.					
<b>CEA Parameter Description:</b>	Trichloroethylene					
<b>CEA Case Track No:</b>	4807				<b>CEA Duration:</b>	999
<b>Date Established:</b>	23-Feb-2017 00:00:00				<b>CEA Block:</b>	93
<b>Date Closed Lifted:</b>					<b>CEA Lot:</b>	1.02
<b>Site X Coord No:</b>	633234				<b>CEA Block Lot Muni:</b>	Edgewater Boro
<b>Site Y Coord No:</b>	718710				<b>CEA Block Lot Cnty:</b>	Bergen
<b>Inderminate Duration:</b>	Yes					
<b>CEA Name:</b>	Quanta Resources Corp					
<b>CEA Description:</b>	CEA encompasses entire property boundary and extends offsite across River Road to the west and to the Hudson River to the east. Boundaries have been speciefied to cover limits of Operable Unit 1.					
<b>CEA Parameter Description:</b>	Beryllium					
<b>CEA Case Track No:</b>	4807				<b>CEA Duration:</b>	999
<b>Date Established:</b>	23-Feb-2017 00:00:00				<b>CEA Block:</b>	96
<b>Date Closed Lifted:</b>					<b>CEA Lot:</b>	3.03
<b>Site X Coord No:</b>	633234				<b>CEA Block Lot Muni:</b>	Edgewater Boro

Map Key	Number of Records	Direction	Distance (mi/ft)	Elev/Diff (ft)	Site	DB
<b>Site Y Coord No:</b>	718710				<b>CEA Block Lot Cnty:</b> Bergen	
<b>Inderterminate Duration:</b>	Yes					
<b>CEA Name:</b>	Quanta Resources Corp					
<b>CEA Description:</b>	CEA encompasses entire property boundary and extends offsite across River Road to the west and to the Hudson River to the east. Boundaries have been specified to cover limits of Operable Unit 1.					
<b>CEA Parameter Description:</b>	Xylenes (total)					
<b>CEA Case Track No:</b>	4807			<b>CEA Duration:</b>	999	
<b>Date Established:</b>	23-Feb-2017 00:00:00			<b>CEA Block:</b>	93	
<b>Date Closed Lifted:</b>				<b>CEA Lot:</b>	2.02	
<b>Site X Coord No:</b>	633234			<b>CEA Block Lot Muni:</b>	Edgewater Boro	
<b>Site Y Coord No:</b>	718710			<b>CEA Block Lot Cnty:</b>	Bergen	
<b>Inderterminate Duration:</b>	Yes					
<b>CEA Name:</b>	Quanta Resources Corp					
<b>CEA Description:</b>	CEA encompasses entire property boundary and extends offsite across River Road to the west and to the Hudson River to the east. Boundaries have been specified to cover limits of Operable Unit 1.					
<b>CEA Parameter Description:</b>	Ethylbenzene					
<b>CEA Case Track No:</b>	4807			<b>CEA Duration:</b>	999	
<b>Date Established:</b>	23-Feb-2017 00:00:00			<b>CEA Block:</b>	93	
<b>Date Closed Lifted:</b>				<b>CEA Lot:</b>	3	
<b>Site X Coord No:</b>	633234			<b>CEA Block Lot Muni:</b>	Edgewater Boro	
<b>Site Y Coord No:</b>	718710			<b>CEA Block Lot Cnty:</b>	Bergen	
<b>Inderterminate Duration:</b>	Yes					
<b>CEA Name:</b>	Quanta Resources Corp					
<b>CEA Description:</b>	CEA encompasses entire property boundary and extends offsite across River Road to the west and to the Hudson River to the east. Boundaries have been specified to cover limits of Operable Unit 1.					
<b>CEA Parameter Description:</b>	Dibenzo(a,h)anthracene					
<b>CEA Case Track No:</b>	4807			<b>CEA Duration:</b>	999	
<b>Date Established:</b>	23-Feb-2017 00:00:00			<b>CEA Block:</b>	93	
<b>Date Closed Lifted:</b>				<b>CEA Lot:</b>	3	
<b>Site X Coord No:</b>	633234			<b>CEA Block Lot Muni:</b>	Edgewater Boro	
<b>Site Y Coord No:</b>	718710			<b>CEA Block Lot Cnty:</b>	Bergen	
<b>Inderterminate Duration:</b>	Yes					
<b>CEA Name:</b>	Quanta Resources Corp					
<b>CEA Description:</b>	CEA encompasses entire property boundary and extends offsite across River Road to the west and to the Hudson River to the east. Boundaries have been specified to cover limits of Operable Unit 1.					
<b>CEA Parameter Description:</b>	Trichloroethylene					
<b>CEA Case Track No:</b>	4807			<b>CEA Duration:</b>	999	
<b>Date Established:</b>	23-Feb-2017 00:00:00			<b>CEA Block:</b>	94	
<b>Date Closed Lifted:</b>				<b>CEA Lot:</b>	1	
<b>Site X Coord No:</b>	633234			<b>CEA Block Lot Muni:</b>	Edgewater Boro	
<b>Site Y Coord No:</b>	718710			<b>CEA Block Lot Cnty:</b>	Bergen	
<b>Inderterminate Duration:</b>	Yes					
<b>CEA Name:</b>	Quanta Resources Corp					
<b>CEA Description:</b>	CEA encompasses entire property boundary and extends offsite across River Road to the west and to the Hudson River to the east. Boundaries have been specified to cover limits of Operable Unit 1.					
<b>CEA Parameter Description:</b>	Mercury					
<b>CEA Case Track No:</b>	4807			<b>CEA Duration:</b>	999	
<b>Date Established:</b>	23-Feb-2017 00:00:00			<b>CEA Block:</b>	96	
<b>Date Closed Lifted:</b>				<b>CEA Lot:</b>	3.03	
<b>Site X Coord No:</b>	633234			<b>CEA Block Lot Muni:</b>	Edgewater Boro	
<b>Site Y Coord No:</b>	718710			<b>CEA Block Lot Cnty:</b>	Bergen	
<b>Inderterminate Duration:</b>	Yes					
<b>CEA Name:</b>	Quanta Resources Corp					
<b>CEA Description:</b>	CEA encompasses entire property boundary and extends offsite across River Road to the west and to the Hudson River to the east. Boundaries have been specified to cover limits of Operable Unit 1.					
<b>CEA Parameter Description:</b>	Lead					
<b>CEA Case Track No:</b>	4807			<b>CEA Duration:</b>	999	
<b>Date Established:</b>	23-Feb-2017 00:00:00			<b>CEA Block:</b>	91	
<b>Date Closed Lifted:</b>				<b>CEA Lot:</b>	1	
<b>Site X Coord No:</b>	633234			<b>CEA Block Lot Muni:</b>	Edgewater Boro	
<b>Site Y Coord No:</b>	718710			<b>CEA Block Lot Cnty:</b>	Bergen	
<b>Inderterminate Duration:</b>	Yes					
<b>CEA Name:</b>	Quanta Resources Corp					

Map Key	Number of Records	Direction	Distance (mi/ft)	Elev/Diff (ft)	Site	DB
<b>CEA Description:</b>		CEA encompasses entire property boundary and extends offsite across River Road to the west and to the Hudson River to the east. Boundaries have been specified to cover limits of Operable Unit 1.				
<b>CEA Parameter Description:</b>		Chloride				
<b>CEA Case Track No:</b>	4807			<b>CEA Duration:</b>	999	
<b>Date Established:</b>	23-Feb-2017 00:00:00			<b>CEA Block:</b>	92.01	
<b>Date Closed Lifted:</b>				<b>CEA Lot:</b>	1.02	
<b>Site X Coord No:</b>	633234			<b>CEA Block Lot Muni:</b>	Edgewater Boro	
<b>Site Y Coord No:</b>	718710			<b>CEA Block Lot Cnty:</b>	Bergen	
<b>Inderterminate Duration:</b>	Yes					
<b>CEA Name:</b>	Quanta Resources Corp					
<b>CEA Description:</b>		CEA encompasses entire property boundary and extends offsite across River Road to the west and to the Hudson River to the east. Boundaries have been specified to cover limits of Operable Unit 1.				
<b>CEA Parameter Description:</b>		Sodium				
<b>CEA Case Track No:</b>	4807			<b>CEA Duration:</b>	999	
<b>Date Established:</b>	23-Feb-2017 00:00:00			<b>CEA Block:</b>	93	
<b>Date Closed Lifted:</b>				<b>CEA Lot:</b>	4	
<b>Site X Coord No:</b>	633234			<b>CEA Block Lot Muni:</b>	Edgewater Boro	
<b>Site Y Coord No:</b>	718710			<b>CEA Block Lot Cnty:</b>	Bergen	
<b>Inderterminate Duration:</b>	Yes					
<b>CEA Name:</b>	Quanta Resources Corp					
<b>CEA Description:</b>		CEA encompasses entire property boundary and extends offsite across River Road to the west and to the Hudson River to the east. Boundaries have been specified to cover limits of Operable Unit 1.				
<b>CEA Parameter Description:</b>		Thallium				
<b>CEA Case Track No:</b>	4807			<b>CEA Duration:</b>	999	
<b>Date Established:</b>	23-Feb-2017 00:00:00			<b>CEA Block:</b>	93	
<b>Date Closed Lifted:</b>				<b>CEA Lot:</b>	1	
<b>Site X Coord No:</b>	633234			<b>CEA Block Lot Muni:</b>	Edgewater Boro	
<b>Site Y Coord No:</b>	718710			<b>CEA Block Lot Cnty:</b>	Bergen	
<b>Inderterminate Duration:</b>	Yes					
<b>CEA Name:</b>	Quanta Resources Corp					
<b>CEA Description:</b>		CEA encompasses entire property boundary and extends offsite across River Road to the west and to the Hudson River to the east. Boundaries have been specified to cover limits of Operable Unit 1.				
<b>CEA Parameter Description:</b>		Sulfate				
<b>CEA Case Track No:</b>	4807			<b>CEA Duration:</b>	999	
<b>Date Established:</b>	23-Feb-2017 00:00:00			<b>CEA Block:</b>	99	
<b>Date Closed Lifted:</b>				<b>CEA Lot:</b>	1.04	
<b>Site X Coord No:</b>	633234			<b>CEA Block Lot Muni:</b>	Edgewater Boro	
<b>Site Y Coord No:</b>	718710			<b>CEA Block Lot Cnty:</b>	Bergen	
<b>Inderterminate Duration:</b>	Yes					
<b>CEA Name:</b>	Quanta Resources Corp					
<b>CEA Description:</b>		CEA encompasses entire property boundary and extends offsite across River Road to the west and to the Hudson River to the east. Boundaries have been specified to cover limits of Operable Unit 1.				
<b>CEA Parameter Description:</b>		Toluene				
<b>CEA Case Track No:</b>	4807			<b>CEA Duration:</b>	999	
<b>Date Established:</b>	23-Feb-2017 00:00:00			<b>CEA Block:</b>	99	
<b>Date Closed Lifted:</b>				<b>CEA Lot:</b>	1.04	
<b>Site X Coord No:</b>	633234			<b>CEA Block Lot Muni:</b>	Edgewater Boro	
<b>Site Y Coord No:</b>	718710			<b>CEA Block Lot Cnty:</b>	Bergen	
<b>Inderterminate Duration:</b>	Yes					
<b>CEA Name:</b>	Quanta Resources Corp					
<b>CEA Description:</b>		CEA encompasses entire property boundary and extends offsite across River Road to the west and to the Hudson River to the east. Boundaries have been specified to cover limits of Operable Unit 1.				
<b>CEA Parameter Description:</b>		Aluminum				
<b>CEA Case Track No:</b>	4807			<b>CEA Duration:</b>	999	
<b>Date Established:</b>	23-Feb-2017 00:00:00			<b>CEA Block:</b>	92.01	
<b>Date Closed Lifted:</b>				<b>CEA Lot:</b>	2	
<b>Site X Coord No:</b>	633234			<b>CEA Block Lot Muni:</b>	Edgewater Boro	
<b>Site Y Coord No:</b>	718710			<b>CEA Block Lot Cnty:</b>	Bergen	
<b>Inderterminate Duration:</b>	Yes					
<b>CEA Name:</b>	Quanta Resources Corp					
<b>CEA Description:</b>		CEA encompasses entire property boundary and extends offsite across River Road to the west and to the Hudson River to the east. Boundaries have been specified to cover limits of Operable Unit 1.				
<b>CEA Parameter Description:</b>		Thallium				

Map Key	Number of Records	Direction	Distance (mi/ft)	Elev/Diff (ft)	Site	DB
<b>CEA Case Track No:</b>	4807				<b>CEA Duration:</b>	999
<b>Date Established:</b>	23-Feb-2017 00:00:00				<b>CEA Block:</b>	93
<b>Date Closed Lifted:</b>					<b>CEA Lot:</b>	1
<b>Site X Coord No:</b>	633234				<b>CEA Block Lot Muni:</b>	Edgewater Boro
<b>Site Y Coord No:</b>	718710				<b>CEA Block Lot Cnty:</b>	Bergen
<b>Inderterminate Duration:</b>	Yes					
<b>CEA Name:</b>	Quanta Resources Corp					
<b>CEA Description:</b>	CEA encompasses entire property boundary and extends offsite across River Road to the west and to the Hudson River to the east. Boundaries have been specified to cover limits of Operable Unit 1.					
<b>CEA Parameter Description:</b>	Benzo(a)anthracene					
<b>CEA Case Track No:</b>	4807				<b>CEA Duration:</b>	999
<b>Date Established:</b>	23-Feb-2017 00:00:00				<b>CEA Block:</b>	93
<b>Date Closed Lifted:</b>					<b>CEA Lot:</b>	1.01
<b>Site X Coord No:</b>	633234				<b>CEA Block Lot Muni:</b>	Edgewater Boro
<b>Site Y Coord No:</b>	718710				<b>CEA Block Lot Cnty:</b>	Bergen
<b>Inderterminate Duration:</b>	Yes					
<b>CEA Name:</b>	Quanta Resources Corp					
<b>CEA Description:</b>	CEA encompasses entire property boundary and extends offsite across River Road to the west and to the Hudson River to the east. Boundaries have been specified to cover limits of Operable Unit 1.					
<b>CEA Parameter Description:</b>	Selenium					
<b>CEA Case Track No:</b>	4807				<b>CEA Duration:</b>	999
<b>Date Established:</b>	23-Feb-2017 00:00:00				<b>CEA Block:</b>	96
<b>Date Closed Lifted:</b>					<b>CEA Lot:</b>	3.02
<b>Site X Coord No:</b>	633234				<b>CEA Block Lot Muni:</b>	Edgewater Boro
<b>Site Y Coord No:</b>	718710				<b>CEA Block Lot Cnty:</b>	Bergen
<b>Inderterminate Duration:</b>	Yes					
<b>CEA Name:</b>	Quanta Resources Corp					
<b>CEA Description:</b>	CEA encompasses entire property boundary and extends offsite across River Road to the west and to the Hudson River to the east. Boundaries have been specified to cover limits of Operable Unit 1.					
<b>CEA Parameter Description:</b>	Vinyl chloride					
<b>CEA Case Track No:</b>	4807				<b>CEA Duration:</b>	999
<b>Date Established:</b>	23-Feb-2017 00:00:00				<b>CEA Block:</b>	92.01
<b>Date Closed Lifted:</b>					<b>CEA Lot:</b>	1.01
<b>Site X Coord No:</b>	633234				<b>CEA Block Lot Muni:</b>	Edgewater Boro
<b>Site Y Coord No:</b>	718710				<b>CEA Block Lot Cnty:</b>	Bergen
<b>Inderterminate Duration:</b>	Yes					
<b>CEA Name:</b>	Quanta Resources Corp					
<b>CEA Description:</b>	CEA encompasses entire property boundary and extends offsite across River Road to the west and to the Hudson River to the east. Boundaries have been specified to cover limits of Operable Unit 1.					
<b>CEA Parameter Description:</b>	Benzene					
<b>CEA Case Track No:</b>	4807				<b>CEA Duration:</b>	999
<b>Date Established:</b>	23-Feb-2017 00:00:00				<b>CEA Block:</b>	92.01
<b>Date Closed Lifted:</b>					<b>CEA Lot:</b>	1.01
<b>Site X Coord No:</b>	633234				<b>CEA Block Lot Muni:</b>	Edgewater Boro
<b>Site Y Coord No:</b>	718710				<b>CEA Block Lot Cnty:</b>	Bergen
<b>Inderterminate Duration:</b>	Yes					
<b>CEA Name:</b>	Quanta Resources Corp					
<b>CEA Description:</b>	CEA encompasses entire property boundary and extends offsite across River Road to the west and to the Hudson River to the east. Boundaries have been specified to cover limits of Operable Unit 1.					
<b>CEA Parameter Description:</b>	Nickel					
<b>CEA Case Track No:</b>	4807				<b>CEA Duration:</b>	999
<b>Date Established:</b>	23-Feb-2017 00:00:00				<b>CEA Block:</b>	99
<b>Date Closed Lifted:</b>					<b>CEA Lot:</b>	1
<b>Site X Coord No:</b>	633234				<b>CEA Block Lot Muni:</b>	Edgewater Boro
<b>Site Y Coord No:</b>	718710				<b>CEA Block Lot Cnty:</b>	Bergen
<b>Inderterminate Duration:</b>	Yes					
<b>CEA Name:</b>	Quanta Resources Corp					
<b>CEA Description:</b>	CEA encompasses entire property boundary and extends offsite across River Road to the west and to the Hudson River to the east. Boundaries have been specified to cover limits of Operable Unit 1.					
<b>CEA Parameter Description:</b>	Sodium					
<b>CEA Case Track No:</b>	4807				<b>CEA Duration:</b>	999
<b>Date Established:</b>	23-Feb-2017 00:00:00				<b>CEA Block:</b>	95



Map Key	Number of Records	Direction	Distance (mi/ft)	Elev/Diff (ft)	Site	DB
<b>Date Closed Lifted:</b>					<b>CEA Lot:</b>	1
<b>Site X Coord No:</b>	633234				<b>CEA Block Lot Muni:</b>	Edgewater Boro
<b>Site Y Coord No:</b>	718710				<b>CEA Block Lot Cnty:</b>	Bergen
<b>Inderterminate Duration:</b>	Yes					
<b>CEA Name:</b>	Quanta Resources Corp					
<b>CEA Description:</b>	CEA encompasses entire property boundary and extends offsite across River Road to the west and to the Hudson River to the east. Boundaries have been specified to cover limits of Operable Unit 1.					
<b>CEA Parameter Description:</b>	Xylenes (total)					
<b>CEA Case Track No:</b>	4807				<b>CEA Duration:</b>	999
<b>Date Established:</b>	23-Feb-2017 00:00:00				<b>CEA Block:</b>	99
<b>Date Closed Lifted:</b>					<b>CEA Lot:</b>	1.04
<b>Site X Coord No:</b>	633234				<b>CEA Block Lot Muni:</b>	Edgewater Boro
<b>Site Y Coord No:</b>	718710				<b>CEA Block Lot Cnty:</b>	Bergen
<b>Inderterminate Duration:</b>	Yes					
<b>CEA Name:</b>	Quanta Resources Corp					
<b>CEA Description:</b>	CEA encompasses entire property boundary and extends offsite across River Road to the west and to the Hudson River to the east. Boundaries have been specified to cover limits of Operable Unit 1.					
<b>CEA Parameter Description:</b>	Ethylbenzene					
<b>CEA Case Track No:</b>	4807				<b>CEA Duration:</b>	999
<b>Date Established:</b>	23-Feb-2017 00:00:00				<b>CEA Block:</b>	93
<b>Date Closed Lifted:</b>					<b>CEA Lot:</b>	3.04
<b>Site X Coord No:</b>	633234				<b>CEA Block Lot Muni:</b>	Edgewater Boro
<b>Site Y Coord No:</b>	718710				<b>CEA Block Lot Cnty:</b>	Bergen
<b>Inderterminate Duration:</b>	Yes					
<b>CEA Name:</b>	Quanta Resources Corp					
<b>CEA Description:</b>	CEA encompasses entire property boundary and extends offsite across River Road to the west and to the Hudson River to the east. Boundaries have been specified to cover limits of Operable Unit 1.					
<b>CEA Parameter Description:</b>	Naphthalene					
<b>CEA Case Track No:</b>	4807				<b>CEA Duration:</b>	999
<b>Date Established:</b>	23-Feb-2017 00:00:00				<b>CEA Block:</b>	99
<b>Date Closed Lifted:</b>					<b>CEA Lot:</b>	1.12
<b>Site X Coord No:</b>	633234				<b>CEA Block Lot Muni:</b>	Edgewater Boro
<b>Site Y Coord No:</b>	718710				<b>CEA Block Lot Cnty:</b>	Bergen
<b>Inderterminate Duration:</b>	Yes					
<b>CEA Name:</b>	Quanta Resources Corp					
<b>CEA Description:</b>	CEA encompasses entire property boundary and extends offsite across River Road to the west and to the Hudson River to the east. Boundaries have been specified to cover limits of Operable Unit 1.					
<b>CEA Parameter Description:</b>	Iron					
<b>CEA Case Track No:</b>	4807				<b>CEA Duration:</b>	999
<b>Date Established:</b>	23-Feb-2017 00:00:00				<b>CEA Block:</b>	99
<b>Date Closed Lifted:</b>					<b>CEA Lot:</b>	1.04
<b>Site X Coord No:</b>	633234				<b>CEA Block Lot Muni:</b>	Edgewater Boro
<b>Site Y Coord No:</b>	718710				<b>CEA Block Lot Cnty:</b>	Bergen
<b>Inderterminate Duration:</b>	Yes					
<b>CEA Name:</b>	Quanta Resources Corp					
<b>CEA Description:</b>	CEA encompasses entire property boundary and extends offsite across River Road to the west and to the Hudson River to the east. Boundaries have been specified to cover limits of Operable Unit 1.					
<b>CEA Parameter Description:</b>	Selenium					
<b>CEA Case Track No:</b>	4807				<b>CEA Duration:</b>	999
<b>Date Established:</b>	23-Feb-2017 00:00:00				<b>CEA Block:</b>	92.01
<b>Date Closed Lifted:</b>					<b>CEA Lot:</b>	2
<b>Site X Coord No:</b>	633234				<b>CEA Block Lot Muni:</b>	Edgewater Boro
<b>Site Y Coord No:</b>	718710				<b>CEA Block Lot Cnty:</b>	Bergen
<b>Inderterminate Duration:</b>	Yes					
<b>CEA Name:</b>	Quanta Resources Corp					
<b>CEA Description:</b>	CEA encompasses entire property boundary and extends offsite across River Road to the west and to the Hudson River to the east. Boundaries have been specified to cover limits of Operable Unit 1.					
<b>CEA Parameter Description:</b>	Benzo(b)fluoranthene					
<b>CEA Case Track No:</b>	4807				<b>CEA Duration:</b>	999
<b>Date Established:</b>	23-Feb-2017 00:00:00				<b>CEA Block:</b>	94
<b>Date Closed Lifted:</b>					<b>CEA Lot:</b>	1
<b>Site X Coord No:</b>	633234				<b>CEA Block Lot Muni:</b>	Edgewater Boro
<b>Site Y Coord No:</b>	718710				<b>CEA Block Lot Cnty:</b>	Bergen



Map Key	Number of Records	Direction	Distance (mi/ft)	Elev/Diff (ft)	Site	DB
<b>Inderterminate Duration:</b>		Yes				
<b>CEA Name:</b>		Quanta Resources Corp				
<b>CEA Description:</b>		CEA encompasses entire property boundary and extends offsite across River Road to the west and to the Hudson River to the east. Boundaries have been specified to cover limits of Operable Unit 1.				
<b>CEA Parameter Description:</b>		Cadmium				
<b>CEA Case Track No:</b>	4807			<b>CEA Duration:</b>	999	
<b>Date Established:</b>	23-Feb-2017 00:00:00			<b>CEA Block:</b>	93	
<b>Date Closed Lifted:</b>				<b>CEA Lot:</b>	1.02	
<b>Site X Coord No:</b>	633234			<b>CEA Block Lot Muni:</b>	Edgewater Boro	
<b>Site Y Coord No:</b>	718710			<b>CEA Block Lot Cnty:</b>	Bergen	
<b>Inderterminate Duration:</b>		Yes				
<b>CEA Name:</b>		Quanta Resources Corp				
<b>CEA Description:</b>		CEA encompasses entire property boundary and extends offsite across River Road to the west and to the Hudson River to the east. Boundaries have been specified to cover limits of Operable Unit 1.				
<b>CEA Parameter Description:</b>		Toluene				
<b>CEA Case Track No:</b>	4807			<b>CEA Duration:</b>	999	
<b>Date Established:</b>	23-Feb-2017 00:00:00			<b>CEA Block:</b>	96	
<b>Date Closed Lifted:</b>				<b>CEA Lot:</b>	3.04	
<b>Site X Coord No:</b>	633234			<b>CEA Block Lot Muni:</b>	Edgewater Boro	
<b>Site Y Coord No:</b>	718710			<b>CEA Block Lot Cnty:</b>	Bergen	
<b>Inderterminate Duration:</b>		Yes				
<b>CEA Name:</b>		Quanta Resources Corp				
<b>CEA Description:</b>		CEA encompasses entire property boundary and extends offsite across River Road to the west and to the Hudson River to the east. Boundaries have been specified to cover limits of Operable Unit 1.				
<b>CEA Parameter Description:</b>		Iron				
<b>CEA Case Track No:</b>	4807			<b>CEA Duration:</b>	999	
<b>Date Established:</b>	23-Feb-2017 00:00:00			<b>CEA Block:</b>	96	
<b>Date Closed Lifted:</b>				<b>CEA Lot:</b>	3.03	
<b>Site X Coord No:</b>	633234			<b>CEA Block Lot Muni:</b>	Edgewater Boro	
<b>Site Y Coord No:</b>	718710			<b>CEA Block Lot Cnty:</b>	Bergen	
<b>Inderterminate Duration:</b>		Yes				
<b>CEA Name:</b>		Quanta Resources Corp				
<b>CEA Description:</b>		CEA encompasses entire property boundary and extends offsite across River Road to the west and to the Hudson River to the east. Boundaries have been specified to cover limits of Operable Unit 1.				
<b>CEA Parameter Description:</b>		Tetrachloroethylene				
<b>CEA Case Track No:</b>	4807			<b>CEA Duration:</b>	999	
<b>Date Established:</b>	23-Feb-2017 00:00:00			<b>CEA Block:</b>	99	
<b>Date Closed Lifted:</b>				<b>CEA Lot:</b>	1.12	
<b>Site X Coord No:</b>	633234			<b>CEA Block Lot Muni:</b>	Edgewater Boro	
<b>Site Y Coord No:</b>	718710			<b>CEA Block Lot Cnty:</b>	Bergen	
<b>Inderterminate Duration:</b>		Yes				
<b>CEA Name:</b>		Quanta Resources Corp				
<b>CEA Description:</b>		CEA encompasses entire property boundary and extends offsite across River Road to the west and to the Hudson River to the east. Boundaries have been specified to cover limits of Operable Unit 1.				
<b>CEA Parameter Description:</b>		Lead				
<b>CEA Case Track No:</b>	4807			<b>CEA Duration:</b>	999	
<b>Date Established:</b>	23-Feb-2017 00:00:00			<b>CEA Block:</b>	93	
<b>Date Closed Lifted:</b>				<b>CEA Lot:</b>	4	
<b>Site X Coord No:</b>	633234			<b>CEA Block Lot Muni:</b>	Edgewater Boro	
<b>Site Y Coord No:</b>	718710			<b>CEA Block Lot Cnty:</b>	Bergen	
<b>Inderterminate Duration:</b>		Yes				
<b>CEA Name:</b>		Quanta Resources Corp				
<b>CEA Description:</b>		CEA encompasses entire property boundary and extends offsite across River Road to the west and to the Hudson River to the east. Boundaries have been specified to cover limits of Operable Unit 1.				
<b>CEA Parameter Description:</b>		Benzo(b)fluoranthene				
<b>CEA Case Track No:</b>	4807			<b>CEA Duration:</b>	999	
<b>Date Established:</b>	23-Feb-2017 00:00:00			<b>CEA Block:</b>	92.01	
<b>Date Closed Lifted:</b>				<b>CEA Lot:</b>	1.03	
<b>Site X Coord No:</b>	633234			<b>CEA Block Lot Muni:</b>	Edgewater Boro	
<b>Site Y Coord No:</b>	718710			<b>CEA Block Lot Cnty:</b>	Bergen	
<b>Inderterminate Duration:</b>		Yes				
<b>CEA Name:</b>		Quanta Resources Corp				
<b>CEA Description:</b>		CEA encompasses entire property boundary and extends offsite across River Road to the west and to the Hudson River to the east. Boundaries have been specified to cover limits of Operable Unit 1.				

Map Key	Number of Records	Direction	Distance (mi/ft)	Elev/Diff (ft)	Site	DB
<b>CEA Parameter Description:</b>		River to the east. Boundaries have been specified to cover limits of Operable Unit 1. Benzo(b)fluoranthene				
<b>CEA Case Track No:</b>	4807			<b>CEA Duration:</b>	999	
<b>Date Established:</b>	23-Feb-2017 00:00:00			<b>CEA Block:</b>	92.01	
<b>Date Closed Lifted:</b>				<b>CEA Lot:</b>	2	
<b>Site X Coord No:</b>	633234			<b>CEA Block Lot Muni:</b>	Edgewater Boro	
<b>Site Y Coord No:</b>	718710			<b>CEA Block Lot Cnty:</b>	Bergen	
<b>Inderterminate Duration:</b>	Yes					
<b>CEA Name:</b>	Quanta Resources Corp					
<b>CEA Description:</b>	CEA encompasses entire property boundary and extends offsite across River Road to the west and to the Hudson River to the east. Boundaries have been specified to cover limits of Operable Unit 1.					
<b>CEA Parameter Description:</b>		Trichloroethylene				
<b>CEA Case Track No:</b>	4807			<b>CEA Duration:</b>	999	
<b>Date Established:</b>	23-Feb-2017 00:00:00			<b>CEA Block:</b>	94	
<b>Date Closed Lifted:</b>				<b>CEA Lot:</b>	1	
<b>Site X Coord No:</b>	633234			<b>CEA Block Lot Muni:</b>	Edgewater Boro	
<b>Site Y Coord No:</b>	718710			<b>CEA Block Lot Cnty:</b>	Bergen	
<b>Inderterminate Duration:</b>	Yes					
<b>CEA Name:</b>	Quanta Resources Corp					
<b>CEA Description:</b>	CEA encompasses entire property boundary and extends offsite across River Road to the west and to the Hudson River to the east. Boundaries have been specified to cover limits of Operable Unit 1.					
<b>CEA Parameter Description:</b>		Benzo(a)pyrene				
<b>CEA Case Track No:</b>	4807			<b>CEA Duration:</b>	999	
<b>Date Established:</b>	23-Feb-2017 00:00:00			<b>CEA Block:</b>	93	
<b>Date Closed Lifted:</b>				<b>CEA Lot:</b>	1	
<b>Site X Coord No:</b>	633234			<b>CEA Block Lot Muni:</b>	Edgewater Boro	
<b>Site Y Coord No:</b>	718710			<b>CEA Block Lot Cnty:</b>	Bergen	
<b>Inderterminate Duration:</b>	Yes					
<b>CEA Name:</b>	Quanta Resources Corp					
<b>CEA Description:</b>	CEA encompasses entire property boundary and extends offsite across River Road to the west and to the Hudson River to the east. Boundaries have been specified to cover limits of Operable Unit 1.					
<b>CEA Parameter Description:</b>		Toluene				
<b>CEA Case Track No:</b>	4807			<b>CEA Duration:</b>	999	
<b>Date Established:</b>	23-Feb-2017 00:00:00			<b>CEA Block:</b>	92.01	
<b>Date Closed Lifted:</b>				<b>CEA Lot:</b>	1.02	
<b>Site X Coord No:</b>	633234			<b>CEA Block Lot Muni:</b>	Edgewater Boro	
<b>Site Y Coord No:</b>	718710			<b>CEA Block Lot Cnty:</b>	Bergen	
<b>Inderterminate Duration:</b>	Yes					
<b>CEA Name:</b>	Quanta Resources Corp					
<b>CEA Description:</b>	CEA encompasses entire property boundary and extends offsite across River Road to the west and to the Hudson River to the east. Boundaries have been specified to cover limits of Operable Unit 1.					
<b>CEA Parameter Description:</b>		Iron				
<b>CEA Case Track No:</b>	4807			<b>CEA Duration:</b>	999	
<b>Date Established:</b>	23-Feb-2017 00:00:00			<b>CEA Block:</b>	93	
<b>Date Closed Lifted:</b>				<b>CEA Lot:</b>	3.04	
<b>Site X Coord No:</b>	633234			<b>CEA Block Lot Muni:</b>	Edgewater Boro	
<b>Site Y Coord No:</b>	718710			<b>CEA Block Lot Cnty:</b>	Bergen	
<b>Inderterminate Duration:</b>	Yes					
<b>CEA Name:</b>	Quanta Resources Corp					
<b>CEA Description:</b>	CEA encompasses entire property boundary and extends offsite across River Road to the west and to the Hudson River to the east. Boundaries have been specified to cover limits of Operable Unit 1.					
<b>CEA Parameter Description:</b>		Benzo(a)pyrene				
<b>CEA Case Track No:</b>	4807			<b>CEA Duration:</b>	999	
<b>Date Established:</b>	23-Feb-2017 00:00:00			<b>CEA Block:</b>	93	
<b>Date Closed Lifted:</b>				<b>CEA Lot:</b>	4	
<b>Site X Coord No:</b>	633234			<b>CEA Block Lot Muni:</b>	Edgewater Boro	
<b>Site Y Coord No:</b>	718710			<b>CEA Block Lot Cnty:</b>	Bergen	
<b>Inderterminate Duration:</b>	Yes					
<b>CEA Name:</b>	Quanta Resources Corp					
<b>CEA Description:</b>	CEA encompasses entire property boundary and extends offsite across River Road to the west and to the Hudson River to the east. Boundaries have been specified to cover limits of Operable Unit 1.					
<b>CEA Parameter Description:</b>		Arsenic				

Map Key	Number of Records	Direction	Distance (mi/ft)	Elev/Diff (ft)	Site	DB
<b>CEA Case Track No:</b>	4807				<b>CEA Duration:</b>	999
<b>Date Established:</b>	23-Feb-2017 00:00:00				<b>CEA Block:</b>	95
<b>Date Closed Lifted:</b>					<b>CEA Lot:</b>	1
<b>Site X Coord No:</b>	633234				<b>CEA Block Lot Muni:</b>	Edgewater Boro
<b>Site Y Coord No:</b>	718710				<b>CEA Block Lot Cnty:</b>	Bergen
<b>Inderterminate Duration:</b>	Yes					
<b>CEA Name:</b>	Quanta Resources Corp					
<b>CEA Description:</b>	CEA encompasses entire property boundary and extends offsite across River Road to the west and to the Hudson River to the east. Boundaries have been specified to cover limits of Operable Unit 1.					
<b>CEA Parameter Description:</b>	Iron					
<b>CEA Case Track No:</b>	4807				<b>CEA Duration:</b>	999
<b>Date Established:</b>	23-Feb-2017 00:00:00				<b>CEA Block:</b>	95
<b>Date Closed Lifted:</b>					<b>CEA Lot:</b>	1
<b>Site X Coord No:</b>	633234				<b>CEA Block Lot Muni:</b>	Edgewater Boro
<b>Site Y Coord No:</b>	718710				<b>CEA Block Lot Cnty:</b>	Bergen
<b>Inderterminate Duration:</b>	Yes					
<b>CEA Name:</b>	Quanta Resources Corp					
<b>CEA Description:</b>	CEA encompasses entire property boundary and extends offsite across River Road to the west and to the Hudson River to the east. Boundaries have been specified to cover limits of Operable Unit 1.					
<b>CEA Parameter Description:</b>	Vinyl chloride					
<b>CEA Case Track No:</b>	4807				<b>CEA Duration:</b>	999
<b>Date Established:</b>	23-Feb-2017 00:00:00				<b>CEA Block:</b>	93
<b>Date Closed Lifted:</b>					<b>CEA Lot:</b>	4
<b>Site X Coord No:</b>	633234				<b>CEA Block Lot Muni:</b>	Edgewater Boro
<b>Site Y Coord No:</b>	718710				<b>CEA Block Lot Cnty:</b>	Bergen
<b>Inderterminate Duration:</b>	Yes					
<b>CEA Name:</b>	Quanta Resources Corp					
<b>CEA Description:</b>	CEA encompasses entire property boundary and extends offsite across River Road to the west and to the Hudson River to the east. Boundaries have been specified to cover limits of Operable Unit 1.					
<b>CEA Parameter Description:</b>	Antimony					
<b>CEA Case Track No:</b>	4807				<b>CEA Duration:</b>	999
<b>Date Established:</b>	23-Feb-2017 00:00:00				<b>CEA Block:</b>	92.01
<b>Date Closed Lifted:</b>					<b>CEA Lot:</b>	2
<b>Site X Coord No:</b>	633234				<b>CEA Block Lot Muni:</b>	Edgewater Boro
<b>Site Y Coord No:</b>	718710				<b>CEA Block Lot Cnty:</b>	Bergen
<b>Inderterminate Duration:</b>	Yes					
<b>CEA Name:</b>	Quanta Resources Corp					
<b>CEA Description:</b>	CEA encompasses entire property boundary and extends offsite across River Road to the west and to the Hudson River to the east. Boundaries have been specified to cover limits of Operable Unit 1.					
<b>CEA Parameter Description:</b>	Toluene					
<b>CEA Case Track No:</b>	4807				<b>CEA Duration:</b>	999
<b>Date Established:</b>	23-Feb-2017 00:00:00				<b>CEA Block:</b>	96
<b>Date Closed Lifted:</b>					<b>CEA Lot:</b>	3.03
<b>Site X Coord No:</b>	633234				<b>CEA Block Lot Muni:</b>	Edgewater Boro
<b>Site Y Coord No:</b>	718710				<b>CEA Block Lot Cnty:</b>	Bergen
<b>Inderterminate Duration:</b>	Yes					
<b>CEA Name:</b>	Quanta Resources Corp					
<b>CEA Description:</b>	CEA encompasses entire property boundary and extends offsite across River Road to the west and to the Hudson River to the east. Boundaries have been specified to cover limits of Operable Unit 1.					
<b>CEA Parameter Description:</b>	Sulfate					
<b>CEA Case Track No:</b>	4807				<b>CEA Duration:</b>	999
<b>Date Established:</b>	23-Feb-2017 00:00:00				<b>CEA Block:</b>	93
<b>Date Closed Lifted:</b>					<b>CEA Lot:</b>	1.02
<b>Site X Coord No:</b>	633234				<b>CEA Block Lot Muni:</b>	Edgewater Boro
<b>Site Y Coord No:</b>	718710				<b>CEA Block Lot Cnty:</b>	Bergen
<b>Inderterminate Duration:</b>	Yes					
<b>CEA Name:</b>	Quanta Resources Corp					
<b>CEA Description:</b>	CEA encompasses entire property boundary and extends offsite across River Road to the west and to the Hudson River to the east. Boundaries have been specified to cover limits of Operable Unit 1.					
<b>CEA Parameter Description:</b>	Thallium					
<b>CEA Case Track No:</b>	4807				<b>CEA Duration:</b>	999
<b>Date Established:</b>	23-Feb-2017 00:00:00				<b>CEA Block:</b>	99
<b>Date Closed Lifted:</b>					<b>CEA Lot:</b>	1

Map Key	Number of Records	Direction	Distance (mi/ft)	Elev/Diff (ft)	Site	DB
Site X Coord No:	633234				CEA Block Lot Muni:	Edgewater Boro
Site Y Coord No:	718710				CEA Block Lot Cnty:	Bergen
Inderterminate Duration:	Yes					
CEA Name:	Quanta Resources Corp					
CEA Description:	CEA encompasses entire property boundary and extends offsite across River Road to the west and to the Hudson River to the east. Boundaries have been specified to cover limits of Operable Unit 1.					
CEA Parameter Description:	Benzo(k)fluoranthene					
CEA Case Track No:	4807				CEA Duration:	999
Date Established:	23-Feb-2017 00:00:00				CEA Block:	93
Date Closed Lifted:					CEA Lot:	3
Site X Coord No:	633234				CEA Block Lot Muni:	Edgewater Boro
Site Y Coord No:	718710				CEA Block Lot Cnty:	Bergen
Inderterminate Duration:	Yes					
CEA Name:	Quanta Resources Corp					
CEA Description:	CEA encompasses entire property boundary and extends offsite across River Road to the west and to the Hudson River to the east. Boundaries have been specified to cover limits of Operable Unit 1.					
CEA Parameter Description:	Manganese					
CEA Case Track No:	4807				CEA Duration:	999
Date Established:	23-Feb-2017 00:00:00				CEA Block:	92.01
Date Closed Lifted:					CEA Lot:	1.03
Site X Coord No:	633234				CEA Block Lot Muni:	Edgewater Boro
Site Y Coord No:	718710				CEA Block Lot Cnty:	Bergen
Inderterminate Duration:	Yes					
CEA Name:	Quanta Resources Corp					
CEA Description:	CEA encompasses entire property boundary and extends offsite across River Road to the west and to the Hudson River to the east. Boundaries have been specified to cover limits of Operable Unit 1.					
CEA Parameter Description:	Indeno(1,2,3-cd)pyrene					
CEA Case Track No:	4807				CEA Duration:	999
Date Established:	23-Feb-2017 00:00:00				CEA Block:	92.01
Date Closed Lifted:					CEA Lot:	2
Site X Coord No:	633234				CEA Block Lot Muni:	Edgewater Boro
Site Y Coord No:	718710				CEA Block Lot Cnty:	Bergen
Inderterminate Duration:	Yes					
CEA Name:	Quanta Resources Corp					
CEA Description:	CEA encompasses entire property boundary and extends offsite across River Road to the west and to the Hudson River to the east. Boundaries have been specified to cover limits of Operable Unit 1.					
CEA Parameter Description:	Ethylbenzene					
CEA Case Track No:	4807				CEA Duration:	999
Date Established:	23-Feb-2017 00:00:00				CEA Block:	95
Date Closed Lifted:					CEA Lot:	1
Site X Coord No:	633234				CEA Block Lot Muni:	Edgewater Boro
Site Y Coord No:	718710				CEA Block Lot Cnty:	Bergen
Inderterminate Duration:	Yes					
CEA Name:	Quanta Resources Corp					
CEA Description:	CEA encompasses entire property boundary and extends offsite across River Road to the west and to the Hudson River to the east. Boundaries have been specified to cover limits of Operable Unit 1.					
CEA Parameter Description:	Dibenzo(a,h)anthracene					
CEA Case Track No:	4807				CEA Duration:	999
Date Established:	23-Feb-2017 00:00:00				CEA Block:	99
Date Closed Lifted:					CEA Lot:	1.12
Site X Coord No:	633234				CEA Block Lot Muni:	Edgewater Boro
Site Y Coord No:	718710				CEA Block Lot Cnty:	Bergen
Inderterminate Duration:	Yes					
CEA Name:	Quanta Resources Corp					
CEA Description:	CEA encompasses entire property boundary and extends offsite across River Road to the west and to the Hudson River to the east. Boundaries have been specified to cover limits of Operable Unit 1.					
CEA Parameter Description:	Benzo(a)anthracene					
CEA Case Track No:	4807				CEA Duration:	999
Date Established:	23-Feb-2017 00:00:00				CEA Block:	91
Date Closed Lifted:					CEA Lot:	1
Site X Coord No:	633234				CEA Block Lot Muni:	Edgewater Boro
Site Y Coord No:	718710				CEA Block Lot Cnty:	Bergen
Inderterminate Duration:	Yes					

Map Key	Number of Records	Direction	Distance (mi/ft)	Elev/Diff (ft)	Site	DB
<b>CEA Name:</b>		Quanta Resources Corp				
<b>CEA Description:</b>		CEA encompasses entire property boundary and extends offsite across River Road to the west and to the Hudson River to the east. Boundaries have been specified to cover limits of Operable Unit 1.				
<b>CEA Parameter Description:</b>		Sodium				
<b>CEA Case Track No:</b>	4807			<b>CEA Duration:</b>	999	
<b>Date Established:</b>	23-Feb-2017 00:00:00			<b>CEA Block:</b>	99	
<b>Date Closed Lifted:</b>				<b>CEA Lot:</b>	1.04	
<b>Site X Coord No:</b>	633234			<b>CEA Block Lot Muni:</b>	Edgewater Boro	
<b>Site Y Coord No:</b>	718710			<b>CEA Block Lot Cnty:</b>	Bergen	
<b>Inderterminate Duration:</b>	Yes					
<b>CEA Name:</b>		Quanta Resources Corp				
<b>CEA Description:</b>		CEA encompasses entire property boundary and extends offsite across River Road to the west and to the Hudson River to the east. Boundaries have been specified to cover limits of Operable Unit 1.				
<b>CEA Parameter Description:</b>		Benzo(a)anthracene				
<b>CEA Case Track No:</b>	4807			<b>CEA Duration:</b>	999	
<b>Date Established:</b>	23-Feb-2017 00:00:00			<b>CEA Block:</b>	93	
<b>Date Closed Lifted:</b>				<b>CEA Lot:</b>	1.02	
<b>Site X Coord No:</b>	633234			<b>CEA Block Lot Muni:</b>	Edgewater Boro	
<b>Site Y Coord No:</b>	718710			<b>CEA Block Lot Cnty:</b>	Bergen	
<b>Inderterminate Duration:</b>	Yes					
<b>CEA Name:</b>		Quanta Resources Corp				
<b>CEA Description:</b>		CEA encompasses entire property boundary and extends offsite across River Road to the west and to the Hudson River to the east. Boundaries have been specified to cover limits of Operable Unit 1.				
<b>CEA Parameter Description:</b>		Benzene				
<b>CEA Case Track No:</b>	4807			<b>CEA Duration:</b>	999	
<b>Date Established:</b>	23-Feb-2017 00:00:00			<b>CEA Block:</b>	93	
<b>Date Closed Lifted:</b>				<b>CEA Lot:</b>	2.02	
<b>Site X Coord No:</b>	633234			<b>CEA Block Lot Muni:</b>	Edgewater Boro	
<b>Site Y Coord No:</b>	718710			<b>CEA Block Lot Cnty:</b>	Bergen	
<b>Inderterminate Duration:</b>	Yes					
<b>CEA Name:</b>		Quanta Resources Corp				
<b>CEA Description:</b>		CEA encompasses entire property boundary and extends offsite across River Road to the west and to the Hudson River to the east. Boundaries have been specified to cover limits of Operable Unit 1.				
<b>CEA Parameter Description:</b>		Trichloroethylene				
<b>CEA Case Track No:</b>	4807			<b>CEA Duration:</b>	999	
<b>Date Established:</b>	23-Feb-2017 00:00:00			<b>CEA Block:</b>	93	
<b>Date Closed Lifted:</b>				<b>CEA Lot:</b>	3.03	
<b>Site X Coord No:</b>	633234			<b>CEA Block Lot Muni:</b>	Edgewater Boro	
<b>Site Y Coord No:</b>	718710			<b>CEA Block Lot Cnty:</b>	Bergen	
<b>Inderterminate Duration:</b>	Yes					
<b>CEA Name:</b>		Quanta Resources Corp				
<b>CEA Description:</b>		CEA encompasses entire property boundary and extends offsite across River Road to the west and to the Hudson River to the east. Boundaries have been specified to cover limits of Operable Unit 1.				
<b>CEA Parameter Description:</b>		Benzo(b)fluoranthene				
<b>CEA Case Track No:</b>	4807			<b>CEA Duration:</b>	999	
<b>Date Established:</b>	23-Feb-2017 00:00:00			<b>CEA Block:</b>	94	
<b>Date Closed Lifted:</b>				<b>CEA Lot:</b>	1	
<b>Site X Coord No:</b>	633234			<b>CEA Block Lot Muni:</b>	Edgewater Boro	
<b>Site Y Coord No:</b>	718710			<b>CEA Block Lot Cnty:</b>	Bergen	
<b>Inderterminate Duration:</b>	Yes					
<b>CEA Name:</b>		Quanta Resources Corp				
<b>CEA Description:</b>		CEA encompasses entire property boundary and extends offsite across River Road to the west and to the Hudson River to the east. Boundaries have been specified to cover limits of Operable Unit 1.				
<b>CEA Parameter Description:</b>		Indeno(1,2,3-cd)pyrene				
<b>CEA Case Track No:</b>	4807			<b>CEA Duration:</b>	999	
<b>Date Established:</b>	23-Feb-2017 00:00:00			<b>CEA Block:</b>	92.01	
<b>Date Closed Lifted:</b>				<b>CEA Lot:</b>	1.01	
<b>Site X Coord No:</b>	633234			<b>CEA Block Lot Muni:</b>	Edgewater Boro	
<b>Site Y Coord No:</b>	718710			<b>CEA Block Lot Cnty:</b>	Bergen	
<b>Inderterminate Duration:</b>	Yes					
<b>CEA Name:</b>		Quanta Resources Corp				
<b>CEA Description:</b>		CEA encompasses entire property boundary and extends offsite across River Road to the west and to the Hudson River to the east. Boundaries have been specified to cover limits of Operable Unit 1.				



Map Key	Number of Records	Direction	Distance (mi/ft)	Elev/Diff (ft)	Site	DB
<b>CEA Parameter Description:</b>		Iron				
<b>CEA Case Track No:</b>	4807			<b>CEA Duration:</b>	999	
<b>Date Established:</b>	23-Feb-2017 00:00:00			<b>CEA Block:</b>	99	
<b>Date Closed Lifted:</b>				<b>CEA Lot:</b>	1.12	
<b>Site X Coord No:</b>	633234			<b>CEA Block Lot Muni:</b>	Edgewater Boro	
<b>Site Y Coord No:</b>	718710			<b>CEA Block Lot Cnty:</b>	Bergen	
<b>Inderterminate Duration:</b>	Yes					
<b>CEA Name:</b>	Quanta Resources Corp					
<b>CEA Description:</b>	CEA encompasses entire property boundary and extends offsite across River Road to the west and to the Hudson River to the east. Boundaries have been specified to cover limits of Operable Unit 1.					
<b>CEA Parameter Description:</b>		Cadmium				
<b>CEA Case Track No:</b>	4807			<b>CEA Duration:</b>	999	
<b>Date Established:</b>	23-Feb-2017 00:00:00			<b>CEA Block:</b>	99	
<b>Date Closed Lifted:</b>				<b>CEA Lot:</b>	1.04	
<b>Site X Coord No:</b>	633234			<b>CEA Block Lot Muni:</b>	Edgewater Boro	
<b>Site Y Coord No:</b>	718710			<b>CEA Block Lot Cnty:</b>	Bergen	
<b>Inderterminate Duration:</b>	Yes					
<b>CEA Name:</b>	Quanta Resources Corp					
<b>CEA Description:</b>	CEA encompasses entire property boundary and extends offsite across River Road to the west and to the Hudson River to the east. Boundaries have been specified to cover limits of Operable Unit 1.					
<b>CEA Parameter Description:</b>		Indeno(1,2,3-cd)pyrene				
<b>CEA Case Track No:</b>	4807			<b>CEA Duration:</b>	999	
<b>Date Established:</b>	23-Feb-2017 00:00:00			<b>CEA Block:</b>	93	
<b>Date Closed Lifted:</b>				<b>CEA Lot:</b>	1.01	
<b>Site X Coord No:</b>	633234			<b>CEA Block Lot Muni:</b>	Edgewater Boro	
<b>Site Y Coord No:</b>	718710			<b>CEA Block Lot Cnty:</b>	Bergen	
<b>Inderterminate Duration:</b>	Yes					
<b>CEA Name:</b>	Quanta Resources Corp					
<b>CEA Description:</b>	CEA encompasses entire property boundary and extends offsite across River Road to the west and to the Hudson River to the east. Boundaries have been specified to cover limits of Operable Unit 1.					
<b>CEA Parameter Description:</b>		Vinyl chloride				
<b>CEA Case Track No:</b>	4807			<b>CEA Duration:</b>	999	
<b>Date Established:</b>	23-Feb-2017 00:00:00			<b>CEA Block:</b>	96	
<b>Date Closed Lifted:</b>				<b>CEA Lot:</b>	3.02	
<b>Site X Coord No:</b>	633234			<b>CEA Block Lot Muni:</b>	Edgewater Boro	
<b>Site Y Coord No:</b>	718710			<b>CEA Block Lot Cnty:</b>	Bergen	
<b>Inderterminate Duration:</b>	Yes					
<b>CEA Name:</b>	Quanta Resources Corp					
<b>CEA Description:</b>	CEA encompasses entire property boundary and extends offsite across River Road to the west and to the Hudson River to the east. Boundaries have been specified to cover limits of Operable Unit 1.					
<b>CEA Parameter Description:</b>		Benzo(k)fluoranthene				
<b>CEA Case Track No:</b>	4807			<b>CEA Duration:</b>	999	
<b>Date Established:</b>	23-Feb-2017 00:00:00			<b>CEA Block:</b>	93	
<b>Date Closed Lifted:</b>				<b>CEA Lot:</b>	4	
<b>Site X Coord No:</b>	633234			<b>CEA Block Lot Muni:</b>	Edgewater Boro	
<b>Site Y Coord No:</b>	718710			<b>CEA Block Lot Cnty:</b>	Bergen	
<b>Inderterminate Duration:</b>	Yes					
<b>CEA Name:</b>	Quanta Resources Corp					
<b>CEA Description:</b>	CEA encompasses entire property boundary and extends offsite across River Road to the west and to the Hudson River to the east. Boundaries have been specified to cover limits of Operable Unit 1.					
<b>CEA Parameter Description:</b>		Dibenzo(a,h)anthracene				
<b>CEA Case Track No:</b>	4807			<b>CEA Duration:</b>	999	
<b>Date Established:</b>	23-Feb-2017 00:00:00			<b>CEA Block:</b>	92.01	
<b>Date Closed Lifted:</b>				<b>CEA Lot:</b>	1.01	
<b>Site X Coord No:</b>	633234			<b>CEA Block Lot Muni:</b>	Edgewater Boro	
<b>Site Y Coord No:</b>	718710			<b>CEA Block Lot Cnty:</b>	Bergen	
<b>Inderterminate Duration:</b>	Yes					
<b>CEA Name:</b>	Quanta Resources Corp					
<b>CEA Description:</b>	CEA encompasses entire property boundary and extends offsite across River Road to the west and to the Hudson River to the east. Boundaries have been specified to cover limits of Operable Unit 1.					
<b>CEA Parameter Description:</b>		Beryllium				
<b>CEA Case Track No:</b>	4807			<b>CEA Duration:</b>	999	



Map Key	Number of Records	Direction	Distance (mi/ft)	Elev/Diff (ft)	Site	DB
<b>Date Established:</b>	23-Feb-2017 00:00:00			<b>CEA Block:</b>	91	
<b>Date Closed Lifted:</b>				<b>CEA Lot:</b>	1	
<b>Site X Coord No:</b>	633234			<b>CEA Block Lot Muni:</b>	Edgewater Boro	
<b>Site Y Coord No:</b>	718710			<b>CEA Block Lot Cnty:</b>	Bergen	
<b>Inderminate Duration:</b>	Yes					
<b>CEA Name:</b>	Quanta Resources Corp					
<b>CEA Description:</b>	CEA encompasses entire property boundary and extends offsite across River Road to the west and to the Hudson River to the east. Boundaries have been specified to cover limits of Operable Unit 1.					
<b>CEA Parameter Description:</b>	Trichloroethylene					
<b>CEA Case Track No:</b>	4807			<b>CEA Duration:</b>	999	
<b>Date Established:</b>	23-Feb-2017 00:00:00			<b>CEA Block:</b>	95	
<b>Date Closed Lifted:</b>				<b>CEA Lot:</b>	1	
<b>Site X Coord No:</b>	633234			<b>CEA Block Lot Muni:</b>	Edgewater Boro	
<b>Site Y Coord No:</b>	718710			<b>CEA Block Lot Cnty:</b>	Bergen	
<b>Inderminate Duration:</b>	Yes					
<b>CEA Name:</b>	Quanta Resources Corp					
<b>CEA Description:</b>	CEA encompasses entire property boundary and extends offsite across River Road to the west and to the Hudson River to the east. Boundaries have been specified to cover limits of Operable Unit 1.					
<b>CEA Parameter Description:</b>	Benzene					
<b>CEA Case Track No:</b>	4807			<b>CEA Duration:</b>	999	
<b>Date Established:</b>	23-Feb-2017 00:00:00			<b>CEA Block:</b>	95	
<b>Date Closed Lifted:</b>				<b>CEA Lot:</b>	1	
<b>Site X Coord No:</b>	633234			<b>CEA Block Lot Muni:</b>	Edgewater Boro	
<b>Site Y Coord No:</b>	718710			<b>CEA Block Lot Cnty:</b>	Bergen	
<b>Inderminate Duration:</b>	Yes					
<b>CEA Name:</b>	Quanta Resources Corp					
<b>CEA Description:</b>	CEA encompasses entire property boundary and extends offsite across River Road to the west and to the Hudson River to the east. Boundaries have been specified to cover limits of Operable Unit 1.					
<b>CEA Parameter Description:</b>	Nickel					
<b>CEA Case Track No:</b>	4807			<b>CEA Duration:</b>	999	
<b>Date Established:</b>	23-Feb-2017 00:00:00			<b>CEA Block:</b>	92.01	
<b>Date Closed Lifted:</b>				<b>CEA Lot:</b>	1.03	
<b>Site X Coord No:</b>	633234			<b>CEA Block Lot Muni:</b>	Edgewater Boro	
<b>Site Y Coord No:</b>	718710			<b>CEA Block Lot Cnty:</b>	Bergen	
<b>Inderminate Duration:</b>	Yes					
<b>CEA Name:</b>	Quanta Resources Corp					
<b>CEA Description:</b>	CEA encompasses entire property boundary and extends offsite across River Road to the west and to the Hudson River to the east. Boundaries have been specified to cover limits of Operable Unit 1.					
<b>CEA Parameter Description:</b>	Toluene					
<b>CEA Case Track No:</b>	4807			<b>CEA Duration:</b>	999	
<b>Date Established:</b>	23-Feb-2017 00:00:00			<b>CEA Block:</b>	92.01	
<b>Date Closed Lifted:</b>				<b>CEA Lot:</b>	2	
<b>Site X Coord No:</b>	633234			<b>CEA Block Lot Muni:</b>	Edgewater Boro	
<b>Site Y Coord No:</b>	718710			<b>CEA Block Lot Cnty:</b>	Bergen	
<b>Inderminate Duration:</b>	Yes					
<b>CEA Name:</b>	Quanta Resources Corp					
<b>CEA Description:</b>	CEA encompasses entire property boundary and extends offsite across River Road to the west and to the Hudson River to the east. Boundaries have been specified to cover limits of Operable Unit 1.					
<b>CEA Parameter Description:</b>	Chloride					
<b>CEA Case Track No:</b>	4807			<b>CEA Duration:</b>	999	
<b>Date Established:</b>	23-Feb-2017 00:00:00			<b>CEA Block:</b>	93	
<b>Date Closed Lifted:</b>				<b>CEA Lot:</b>	4	
<b>Site X Coord No:</b>	633234			<b>CEA Block Lot Muni:</b>	Edgewater Boro	
<b>Site Y Coord No:</b>	718710			<b>CEA Block Lot Cnty:</b>	Bergen	
<b>Inderminate Duration:</b>	Yes					
<b>CEA Name:</b>	Quanta Resources Corp					
<b>CEA Description:</b>	CEA encompasses entire property boundary and extends offsite across River Road to the west and to the Hudson River to the east. Boundaries have been specified to cover limits of Operable Unit 1.					
<b>CEA Parameter Description:</b>	Manganese					
<b>CEA Case Track No:</b>	4807			<b>CEA Duration:</b>	999	
<b>Date Established:</b>	23-Feb-2017 00:00:00			<b>CEA Block:</b>	93	
<b>Date Closed Lifted:</b>				<b>CEA Lot:</b>	4	
<b>Site X Coord No:</b>	633234			<b>CEA Block Lot Muni:</b>	Edgewater Boro	

Map Key	Number of Records	Direction	Distance (mi/ft)	Elev/Diff (ft)	Site	DB
<b>Site Y Coord No:</b>	718710				<b>CEA Block Lot Cnty:</b>	Bergen
<b>Inderterminate Duration:</b>	Yes					
<b>CEA Name:</b>	Quanta Resources Corp					
<b>CEA Description:</b>	CEA encompasses entire property boundary and extends offsite across River Road to the west and to the Hudson River to the east. Boundaries have been specified to cover limits of Operable Unit 1.					
<b>CEA Parameter Description:</b>	Nickel					
<b>CEA Case Track No:</b>	4807			<b>CEA Duration:</b>	999	
<b>Date Established:</b>	23-Feb-2017 00:00:00			<b>CEA Block:</b>	94	
<b>Date Closed Lifted:</b>				<b>CEA Lot:</b>	1	
<b>Site X Coord No:</b>	633234			<b>CEA Block Lot Muni:</b>	Edgewater Boro	
<b>Site Y Coord No:</b>	718710			<b>CEA Block Lot Cnty:</b>	Bergen	
<b>Inderterminate Duration:</b>	Yes					
<b>CEA Name:</b>	Quanta Resources Corp					
<b>CEA Description:</b>	CEA encompasses entire property boundary and extends offsite across River Road to the west and to the Hudson River to the east. Boundaries have been specified to cover limits of Operable Unit 1.					
<b>CEA Parameter Description:</b>	Iron					
<b>CEA Case Track No:</b>	4807			<b>CEA Duration:</b>	999	
<b>Date Established:</b>	23-Feb-2017 00:00:00			<b>CEA Block:</b>	93	
<b>Date Closed Lifted:</b>				<b>CEA Lot:</b>	2.02	
<b>Site X Coord No:</b>	633234			<b>CEA Block Lot Muni:</b>	Edgewater Boro	
<b>Site Y Coord No:</b>	718710			<b>CEA Block Lot Cnty:</b>	Bergen	
<b>Inderterminate Duration:</b>	Yes					
<b>CEA Name:</b>	Quanta Resources Corp					
<b>CEA Description:</b>	CEA encompasses entire property boundary and extends offsite across River Road to the west and to the Hudson River to the east. Boundaries have been specified to cover limits of Operable Unit 1.					
<b>CEA Parameter Description:</b>	Iron					
<b>CEA Case Track No:</b>	4807			<b>CEA Duration:</b>	999	
<b>Date Established:</b>	23-Feb-2017 00:00:00			<b>CEA Block:</b>	91	
<b>Date Closed Lifted:</b>				<b>CEA Lot:</b>	1	
<b>Site X Coord No:</b>	633234			<b>CEA Block Lot Muni:</b>	Edgewater Boro	
<b>Site Y Coord No:</b>	718710			<b>CEA Block Lot Cnty:</b>	Bergen	
<b>Inderterminate Duration:</b>	Yes					
<b>CEA Name:</b>	Quanta Resources Corp					
<b>CEA Description:</b>	CEA encompasses entire property boundary and extends offsite across River Road to the west and to the Hudson River to the east. Boundaries have been specified to cover limits of Operable Unit 1.					
<b>CEA Parameter Description:</b>	Thallium					
<b>CEA Case Track No:</b>	4807			<b>CEA Duration:</b>	999	
<b>Date Established:</b>	23-Feb-2017 00:00:00			<b>CEA Block:</b>	93	
<b>Date Closed Lifted:</b>				<b>CEA Lot:</b>	3.03	
<b>Site X Coord No:</b>	633234			<b>CEA Block Lot Muni:</b>	Edgewater Boro	
<b>Site Y Coord No:</b>	718710			<b>CEA Block Lot Cnty:</b>	Bergen	
<b>Inderterminate Duration:</b>	Yes					
<b>CEA Name:</b>	Quanta Resources Corp					
<b>CEA Description:</b>	CEA encompasses entire property boundary and extends offsite across River Road to the west and to the Hudson River to the east. Boundaries have been specified to cover limits of Operable Unit 1.					
<b>CEA Parameter Description:</b>	Sulfate					
<b>CEA Case Track No:</b>	4807			<b>CEA Duration:</b>	999	
<b>Date Established:</b>	23-Feb-2017 00:00:00			<b>CEA Block:</b>	92.01	
<b>Date Closed Lifted:</b>				<b>CEA Lot:</b>	1.03	
<b>Site X Coord No:</b>	633234			<b>CEA Block Lot Muni:</b>	Edgewater Boro	
<b>Site Y Coord No:</b>	718710			<b>CEA Block Lot Cnty:</b>	Bergen	
<b>Inderterminate Duration:</b>	Yes					
<b>CEA Name:</b>	Quanta Resources Corp					
<b>CEA Description:</b>	CEA encompasses entire property boundary and extends offsite across River Road to the west and to the Hudson River to the east. Boundaries have been specified to cover limits of Operable Unit 1.					
<b>CEA Parameter Description:</b>	Tetrachloroethylene					
<b>CEA Case Track No:</b>	4807			<b>CEA Duration:</b>	999	
<b>Date Established:</b>	23-Feb-2017 00:00:00			<b>CEA Block:</b>	92.01	
<b>Date Closed Lifted:</b>				<b>CEA Lot:</b>	2	
<b>Site X Coord No:</b>	633234			<b>CEA Block Lot Muni:</b>	Edgewater Boro	
<b>Site Y Coord No:</b>	718710			<b>CEA Block Lot Cnty:</b>	Bergen	
<b>Inderterminate Duration:</b>	Yes					
<b>CEA Name:</b>	Quanta Resources Corp					

Map Key	Number of Records	Direction	Distance (mi/ft)	Elev/Diff (ft)	Site	DB
<b>CEA Description:</b>		CEA encompasses entire property boundary and extends offsite across River Road to the west and to the Hudson River to the east. Boundaries have been specified to cover limits of Operable Unit 1.				
<b>CEA Parameter Description:</b>		Benzene				
<b>CEA Case Track No:</b>	4807			<b>CEA Duration:</b>	999	
<b>Date Established:</b>	23-Feb-2017 00:00:00			<b>CEA Block:</b>	94	
<b>Date Closed Lifted:</b>				<b>CEA Lot:</b>	1	
<b>Site X Coord No:</b>	633234			<b>CEA Block Lot Muni:</b>	Edgewater Boro	
<b>Site Y Coord No:</b>	718710			<b>CEA Block Lot Cnty:</b>	Bergen	
<b>Inderterminate Duration:</b>	Yes					
<b>CEA Name:</b>	Quanta Resources Corp					
<b>CEA Description:</b>		CEA encompasses entire property boundary and extends offsite across River Road to the west and to the Hudson River to the east. Boundaries have been specified to cover limits of Operable Unit 1.				
<b>CEA Parameter Description:</b>		Aluminum				
<b>CEA Case Track No:</b>	4807			<b>CEA Duration:</b>	999	
<b>Date Established:</b>	23-Feb-2017 00:00:00			<b>CEA Block:</b>	93	
<b>Date Closed Lifted:</b>				<b>CEA Lot:</b>	1.02	
<b>Site X Coord No:</b>	633234			<b>CEA Block Lot Muni:</b>	Edgewater Boro	
<b>Site Y Coord No:</b>	718710			<b>CEA Block Lot Cnty:</b>	Bergen	
<b>Inderterminate Duration:</b>	Yes					
<b>CEA Name:</b>	Quanta Resources Corp					
<b>CEA Description:</b>		CEA encompasses entire property boundary and extends offsite across River Road to the west and to the Hudson River to the east. Boundaries have been specified to cover limits of Operable Unit 1.				
<b>CEA Parameter Description:</b>		Mercury				
<b>CEA Case Track No:</b>	4807			<b>CEA Duration:</b>	999	
<b>Date Established:</b>	23-Feb-2017 00:00:00			<b>CEA Block:</b>	99	
<b>Date Closed Lifted:</b>				<b>CEA Lot:</b>	1.12	
<b>Site X Coord No:</b>	633234			<b>CEA Block Lot Muni:</b>	Edgewater Boro	
<b>Site Y Coord No:</b>	718710			<b>CEA Block Lot Cnty:</b>	Bergen	
<b>Inderterminate Duration:</b>	Yes					
<b>CEA Name:</b>	Quanta Resources Corp					
<b>CEA Description:</b>		CEA encompasses entire property boundary and extends offsite across River Road to the west and to the Hudson River to the east. Boundaries have been specified to cover limits of Operable Unit 1.				
<b>CEA Parameter Description:</b>		Sulfate				
<b>CEA Case Track No:</b>	4807			<b>CEA Duration:</b>	999	
<b>Date Established:</b>	23-Feb-2017 00:00:00			<b>CEA Block:</b>	99	
<b>Date Closed Lifted:</b>				<b>CEA Lot:</b>	1.12	
<b>Site X Coord No:</b>	633234			<b>CEA Block Lot Muni:</b>	Edgewater Boro	
<b>Site Y Coord No:</b>	718710			<b>CEA Block Lot Cnty:</b>	Bergen	
<b>Inderterminate Duration:</b>	Yes					
<b>CEA Name:</b>	Quanta Resources Corp					
<b>CEA Description:</b>		CEA encompasses entire property boundary and extends offsite across River Road to the west and to the Hudson River to the east. Boundaries have been specified to cover limits of Operable Unit 1.				
<b>CEA Parameter Description:</b>		Benzo(a)pyrene				
<b>CEA Case Track No:</b>	4807			<b>CEA Duration:</b>	999	
<b>Date Established:</b>	23-Feb-2017 00:00:00			<b>CEA Block:</b>	99	
<b>Date Closed Lifted:</b>				<b>CEA Lot:</b>	1.04	
<b>Site X Coord No:</b>	633234			<b>CEA Block Lot Muni:</b>	Edgewater Boro	
<b>Site Y Coord No:</b>	718710			<b>CEA Block Lot Cnty:</b>	Bergen	
<b>Inderterminate Duration:</b>	Yes					
<b>CEA Name:</b>	Quanta Resources Corp					
<b>CEA Description:</b>		CEA encompasses entire property boundary and extends offsite across River Road to the west and to the Hudson River to the east. Boundaries have been specified to cover limits of Operable Unit 1.				
<b>CEA Parameter Description:</b>		Dibenzo(a,h)anthracene				
<b>CEA Case Track No:</b>	4807			<b>CEA Duration:</b>	999	
<b>Date Established:</b>	23-Feb-2017 00:00:00			<b>CEA Block:</b>	92.01	
<b>Date Closed Lifted:</b>				<b>CEA Lot:</b>	1.02	
<b>Site X Coord No:</b>	633234			<b>CEA Block Lot Muni:</b>	Edgewater Boro	
<b>Site Y Coord No:</b>	718710			<b>CEA Block Lot Cnty:</b>	Bergen	
<b>Inderterminate Duration:</b>	Yes					
<b>CEA Name:</b>	Quanta Resources Corp					
<b>CEA Description:</b>		CEA encompasses entire property boundary and extends offsite across River Road to the west and to the Hudson River to the east. Boundaries have been specified to cover limits of Operable Unit 1.				
<b>CEA Parameter Description:</b>		Arsenic				

Map Key	Number of Records	Direction	Distance (mi/ft)	Elev/Diff (ft)	Site	DB
<b>CEA Case Track No:</b>	4807				<b>CEA Duration:</b>	999
<b>Date Established:</b>	23-Feb-2017 00:00:00				<b>CEA Block:</b>	93
<b>Date Closed Lifted:</b>					<b>CEA Lot:</b>	1.02
<b>Site X Coord No:</b>	633234				<b>CEA Block Lot Muni:</b>	Edgewater Boro
<b>Site Y Coord No:</b>	718710				<b>CEA Block Lot Cnty:</b>	Bergen
<b>Inderterminate Duration:</b>	Yes					
<b>CEA Name:</b>	Quanta Resources Corp					
<b>CEA Description:</b>	CEA encompasses entire property boundary and extends offsite across River Road to the west and to the Hudson River to the east. Boundaries have been specified to cover limits of Operable Unit 1.					
<b>CEA Parameter Description:</b>	Benzo(b)fluoranthene					
<b>CEA Case Track No:</b>	4807				<b>CEA Duration:</b>	999
<b>Date Established:</b>	23-Feb-2017 00:00:00				<b>CEA Block:</b>	96
<b>Date Closed Lifted:</b>					<b>CEA Lot:</b>	3.04
<b>Site X Coord No:</b>	633234				<b>CEA Block Lot Muni:</b>	Edgewater Boro
<b>Site Y Coord No:</b>	718710				<b>CEA Block Lot Cnty:</b>	Bergen
<b>Inderterminate Duration:</b>	Yes					
<b>CEA Name:</b>	Quanta Resources Corp					
<b>CEA Description:</b>	CEA encompasses entire property boundary and extends offsite across River Road to the west and to the Hudson River to the east. Boundaries have been specified to cover limits of Operable Unit 1.					
<b>CEA Parameter Description:</b>	Indeno(1,2,3-cd)pyrene					
<b>CEA Case Track No:</b>	4807				<b>CEA Duration:</b>	999
<b>Date Established:</b>	23-Feb-2017 00:00:00				<b>CEA Block:</b>	92.01
<b>Date Closed Lifted:</b>					<b>CEA Lot:</b>	1.02
<b>Site X Coord No:</b>	633234				<b>CEA Block Lot Muni:</b>	Edgewater Boro
<b>Site Y Coord No:</b>	718710				<b>CEA Block Lot Cnty:</b>	Bergen
<b>Inderterminate Duration:</b>	Yes					
<b>CEA Name:</b>	Quanta Resources Corp					
<b>CEA Description:</b>	CEA encompasses entire property boundary and extends offsite across River Road to the west and to the Hudson River to the east. Boundaries have been specified to cover limits of Operable Unit 1.					
<b>CEA Parameter Description:</b>	Naphthalene					
<b>CEA Case Track No:</b>	4807				<b>CEA Duration:</b>	999
<b>Date Established:</b>	23-Feb-2017 00:00:00				<b>CEA Block:</b>	93
<b>Date Closed Lifted:</b>					<b>CEA Lot:</b>	1.01
<b>Site X Coord No:</b>	633234				<b>CEA Block Lot Muni:</b>	Edgewater Boro
<b>Site Y Coord No:</b>	718710				<b>CEA Block Lot Cnty:</b>	Bergen
<b>Inderterminate Duration:</b>	Yes					
<b>CEA Name:</b>	Quanta Resources Corp					
<b>CEA Description:</b>	CEA encompasses entire property boundary and extends offsite across River Road to the west and to the Hudson River to the east. Boundaries have been specified to cover limits of Operable Unit 1.					
<b>CEA Parameter Description:</b>	Naphthalene					
<b>CEA Case Track No:</b>	4807				<b>CEA Duration:</b>	999
<b>Date Established:</b>	23-Feb-2017 00:00:00				<b>CEA Block:</b>	96
<b>Date Closed Lifted:</b>					<b>CEA Lot:</b>	3.04
<b>Site X Coord No:</b>	633234				<b>CEA Block Lot Muni:</b>	Edgewater Boro
<b>Site Y Coord No:</b>	718710				<b>CEA Block Lot Cnty:</b>	Bergen
<b>Inderterminate Duration:</b>	Yes					
<b>CEA Name:</b>	Quanta Resources Corp					
<b>CEA Description:</b>	CEA encompasses entire property boundary and extends offsite across River Road to the west and to the Hudson River to the east. Boundaries have been specified to cover limits of Operable Unit 1.					
<b>CEA Parameter Description:</b>	Benzo(b)fluoranthene					
<b>CEA Case Track No:</b>	4807				<b>CEA Duration:</b>	999
<b>Date Established:</b>	23-Feb-2017 00:00:00				<b>CEA Block:</b>	99
<b>Date Closed Lifted:</b>					<b>CEA Lot:</b>	1
<b>Site X Coord No:</b>	633234				<b>CEA Block Lot Muni:</b>	Edgewater Boro
<b>Site Y Coord No:</b>	718710				<b>CEA Block Lot Cnty:</b>	Bergen
<b>Inderterminate Duration:</b>	Yes					
<b>CEA Name:</b>	Quanta Resources Corp					
<b>CEA Description:</b>	CEA encompasses entire property boundary and extends offsite across River Road to the west and to the Hudson River to the east. Boundaries have been specified to cover limits of Operable Unit 1.					
<b>CEA Parameter Description:</b>	Aluminum					
<b>CEA Case Track No:</b>	4807				<b>CEA Duration:</b>	999
<b>Date Established:</b>	23-Feb-2017 00:00:00				<b>CEA Block:</b>	93

Map Key	Number of Records	Direction	Distance (mi/ft)	Elev/Diff (ft)	Site	DB
<b>Date Closed Lifted:</b>					<b>CEA Lot:</b>	1
<b>Site X Coord No:</b>	633234				<b>CEA Block Lot Muni:</b>	Edgewater Boro
<b>Site Y Coord No:</b>	718710				<b>CEA Block Lot Cnty:</b>	Bergen
<b>Inderterminate Duration:</b>	Yes					
<b>CEA Name:</b>	Quanta Resources Corp					
<b>CEA Description:</b>	CEA encompasses entire property boundary and extends offsite across River Road to the west and to the Hudson River to the east. Boundaries have been specified to cover limits of Operable Unit 1.					
<b>CEA Parameter Description:</b>	Benzo(k)fluoranthene					
<b>CEA Case Track No:</b>	4807				<b>CEA Duration:</b>	999
<b>Date Established:</b>	23-Feb-2017 00:00:00				<b>CEA Block:</b>	96
<b>Date Closed Lifted:</b>					<b>CEA Lot:</b>	3.02
<b>Site X Coord No:</b>	633234				<b>CEA Block Lot Muni:</b>	Edgewater Boro
<b>Site Y Coord No:</b>	718710				<b>CEA Block Lot Cnty:</b>	Bergen
<b>Inderterminate Duration:</b>	Yes					
<b>CEA Name:</b>	Quanta Resources Corp					
<b>CEA Description:</b>	CEA encompasses entire property boundary and extends offsite across River Road to the west and to the Hudson River to the east. Boundaries have been specified to cover limits of Operable Unit 1.					
<b>CEA Parameter Description:</b>	Chloride					
<b>CEA Case Track No:</b>	4807				<b>CEA Duration:</b>	999
<b>Date Established:</b>	23-Feb-2017 00:00:00				<b>CEA Block:</b>	93
<b>Date Closed Lifted:</b>					<b>CEA Lot:</b>	1.02
<b>Site X Coord No:</b>	633234				<b>CEA Block Lot Muni:</b>	Edgewater Boro
<b>Site Y Coord No:</b>	718710				<b>CEA Block Lot Cnty:</b>	Bergen
<b>Inderterminate Duration:</b>	Yes					
<b>CEA Name:</b>	Quanta Resources Corp					
<b>CEA Description:</b>	CEA encompasses entire property boundary and extends offsite across River Road to the west and to the Hudson River to the east. Boundaries have been specified to cover limits of Operable Unit 1.					
<b>CEA Parameter Description:</b>	Chloride					
<b>CEA Case Track No:</b>	4807				<b>CEA Duration:</b>	999
<b>Date Established:</b>	23-Feb-2017 00:00:00				<b>CEA Block:</b>	96
<b>Date Closed Lifted:</b>					<b>CEA Lot:</b>	3.03
<b>Site X Coord No:</b>	633234				<b>CEA Block Lot Muni:</b>	Edgewater Boro
<b>Site Y Coord No:</b>	718710				<b>CEA Block Lot Cnty:</b>	Bergen
<b>Inderterminate Duration:</b>	Yes					
<b>CEA Name:</b>	Quanta Resources Corp					
<b>CEA Description:</b>	CEA encompasses entire property boundary and extends offsite across River Road to the west and to the Hudson River to the east. Boundaries have been specified to cover limits of Operable Unit 1.					
<b>CEA Parameter Description:</b>	Sodium					
<b>CEA Case Track No:</b>	4807				<b>CEA Duration:</b>	999
<b>Date Established:</b>	23-Feb-2017 00:00:00				<b>CEA Block:</b>	93
<b>Date Closed Lifted:</b>					<b>CEA Lot:</b>	2.02
<b>Site X Coord No:</b>	633234				<b>CEA Block Lot Muni:</b>	Edgewater Boro
<b>Site Y Coord No:</b>	718710				<b>CEA Block Lot Cnty:</b>	Bergen
<b>Inderterminate Duration:</b>	Yes					
<b>CEA Name:</b>	Quanta Resources Corp					
<b>CEA Description:</b>	CEA encompasses entire property boundary and extends offsite across River Road to the west and to the Hudson River to the east. Boundaries have been specified to cover limits of Operable Unit 1.					
<b>CEA Parameter Description:</b>	Benzo(k)fluoranthene					
<b>CEA Case Track No:</b>	4807				<b>CEA Duration:</b>	999
<b>Date Established:</b>	23-Feb-2017 00:00:00				<b>CEA Block:</b>	96
<b>Date Closed Lifted:</b>					<b>CEA Lot:</b>	3.04
<b>Site X Coord No:</b>	633234				<b>CEA Block Lot Muni:</b>	Edgewater Boro
<b>Site Y Coord No:</b>	718710				<b>CEA Block Lot Cnty:</b>	Bergen
<b>Inderterminate Duration:</b>	Yes					
<b>CEA Name:</b>	Quanta Resources Corp					
<b>CEA Description:</b>	CEA encompasses entire property boundary and extends offsite across River Road to the west and to the Hudson River to the east. Boundaries have been specified to cover limits of Operable Unit 1.					
<b>CEA Parameter Description:</b>	Tetrachloroethylene					
<b>CEA Case Track No:</b>	4807				<b>CEA Duration:</b>	999
<b>Date Established:</b>	23-Feb-2017 00:00:00				<b>CEA Block:</b>	91
<b>Date Closed Lifted:</b>					<b>CEA Lot:</b>	1
<b>Site X Coord No:</b>	633234				<b>CEA Block Lot Muni:</b>	Edgewater Boro
<b>Site Y Coord No:</b>	718710				<b>CEA Block Lot Cnty:</b>	Bergen



Map Key	Number of Records	Direction	Distance (mi/ft)	Elev/Diff (ft)	Site	DB
<b>Inderterminate Duration:</b>		Yes				
<b>CEA Name:</b>		Quanta Resources Corp				
<b>CEA Description:</b>		CEA encompasses entire property boundary and extends offsite across River Road to the west and to the Hudson River to the east. Boundaries have been specified to cover limits of Operable Unit 1.				
<b>CEA Parameter Description:</b>		Indeno(1,2,3-cd)pyrene				
<b>CEA Case Track No:</b>	4807			<b>CEA Duration:</b>	999	
<b>Date Established:</b>	23-Feb-2017 00:00:00			<b>CEA Block:</b>	93	
<b>Date Closed Lifted:</b>				<b>CEA Lot:</b>	1	
<b>Site X Coord No:</b>	633234			<b>CEA Block Lot Muni:</b>	Edgewater Boro	
<b>Site Y Coord No:</b>	718710			<b>CEA Block Lot Cnty:</b>	Bergen	
<b>Inderterminate Duration:</b>		Yes				
<b>CEA Name:</b>		Quanta Resources Corp				
<b>CEA Description:</b>		CEA encompasses entire property boundary and extends offsite across River Road to the west and to the Hudson River to the east. Boundaries have been specified to cover limits of Operable Unit 1.				
<b>CEA Parameter Description:</b>		Benzene				
<b>CEA Case Track No:</b>	4807			<b>CEA Duration:</b>	999	
<b>Date Established:</b>	23-Feb-2017 00:00:00			<b>CEA Block:</b>	95	
<b>Date Closed Lifted:</b>				<b>CEA Lot:</b>	1	
<b>Site X Coord No:</b>	633234			<b>CEA Block Lot Muni:</b>	Edgewater Boro	
<b>Site Y Coord No:</b>	718710			<b>CEA Block Lot Cnty:</b>	Bergen	
<b>Inderterminate Duration:</b>		Yes				
<b>CEA Name:</b>		Quanta Resources Corp				
<b>CEA Description:</b>		CEA encompasses entire property boundary and extends offsite across River Road to the west and to the Hudson River to the east. Boundaries have been specified to cover limits of Operable Unit 1.				
<b>CEA Parameter Description:</b>		Tetrachloroethylene				
<b>CEA Case Track No:</b>	4807			<b>CEA Duration:</b>	999	
<b>Date Established:</b>	23-Feb-2017 00:00:00			<b>CEA Block:</b>	93	
<b>Date Closed Lifted:</b>				<b>CEA Lot:</b>	3.03	
<b>Site X Coord No:</b>	633234			<b>CEA Block Lot Muni:</b>	Edgewater Boro	
<b>Site Y Coord No:</b>	718710			<b>CEA Block Lot Cnty:</b>	Bergen	
<b>Inderterminate Duration:</b>		Yes				
<b>CEA Name:</b>		Quanta Resources Corp				
<b>CEA Description:</b>		CEA encompasses entire property boundary and extends offsite across River Road to the west and to the Hudson River to the east. Boundaries have been specified to cover limits of Operable Unit 1.				
<b>CEA Parameter Description:</b>		Dibenzo(a,h)anthracene				
<b>CEA Case Track No:</b>	4807			<b>CEA Duration:</b>	999	
<b>Date Established:</b>	23-Feb-2017 00:00:00			<b>CEA Block:</b>	92.01	
<b>Date Closed Lifted:</b>				<b>CEA Lot:</b>	2	
<b>Site X Coord No:</b>	633234			<b>CEA Block Lot Muni:</b>	Edgewater Boro	
<b>Site Y Coord No:</b>	718710			<b>CEA Block Lot Cnty:</b>	Bergen	
<b>Inderterminate Duration:</b>		Yes				
<b>CEA Name:</b>		Quanta Resources Corp				
<b>CEA Description:</b>		CEA encompasses entire property boundary and extends offsite across River Road to the west and to the Hudson River to the east. Boundaries have been specified to cover limits of Operable Unit 1.				
<b>CEA Parameter Description:</b>		Iron				
<b>CEA Case Track No:</b>	4807			<b>CEA Duration:</b>	999	
<b>Date Established:</b>	23-Feb-2017 00:00:00			<b>CEA Block:</b>	93	
<b>Date Closed Lifted:</b>				<b>CEA Lot:</b>	1.01	
<b>Site X Coord No:</b>	633234			<b>CEA Block Lot Muni:</b>	Edgewater Boro	
<b>Site Y Coord No:</b>	718710			<b>CEA Block Lot Cnty:</b>	Bergen	
<b>Inderterminate Duration:</b>		Yes				
<b>CEA Name:</b>		Quanta Resources Corp				
<b>CEA Description:</b>		CEA encompasses entire property boundary and extends offsite across River Road to the west and to the Hudson River to the east. Boundaries have been specified to cover limits of Operable Unit 1.				
<b>CEA Parameter Description:</b>		Zinc				
<b>CEA Case Track No:</b>	4807			<b>CEA Duration:</b>	999	
<b>Date Established:</b>	23-Feb-2017 00:00:00			<b>CEA Block:</b>	99	
<b>Date Closed Lifted:</b>				<b>CEA Lot:</b>	1.12	
<b>Site X Coord No:</b>	633234			<b>CEA Block Lot Muni:</b>	Edgewater Boro	
<b>Site Y Coord No:</b>	718710			<b>CEA Block Lot Cnty:</b>	Bergen	
<b>Inderterminate Duration:</b>		Yes				
<b>CEA Name:</b>		Quanta Resources Corp				
<b>CEA Description:</b>		CEA encompasses entire property boundary and extends offsite across River Road to the west and to the Hudson River to the east. Boundaries have been specified to cover limits of Operable Unit 1.				



Map Key	Number of Records	Direction	Distance (mi/ft)	Elev/Diff (ft)	Site	DB
<b>CEA Parameter Description:</b>		River to the east. Boundaries have been specified to cover limits of Operable Unit 1. Benzene				
<b>CEA Case Track No:</b>	4807			<b>CEA Duration:</b>	999	
<b>Date Established:</b>	23-Feb-2017 00:00:00			<b>CEA Block:</b>	99	
<b>Date Closed Lifted:</b>				<b>CEA Lot:</b>	1.12	
<b>Site X Coord No:</b>	633234			<b>CEA Block Lot Muni:</b>	Edgewater Boro	
<b>Site Y Coord No:</b>	718710			<b>CEA Block Lot Cnty:</b>	Bergen	
<b>Inderterminate Duration:</b>	Yes					
<b>CEA Name:</b>	Quanta Resources Corp					
<b>CEA Description:</b>	CEA encompasses entire property boundary and extends offsite across River Road to the west and to the Hudson River to the east. Boundaries have been specified to cover limits of Operable Unit 1.					
<b>CEA Parameter Description:</b>		Toluene				
<b>CEA Case Track No:</b>	4807			<b>CEA Duration:</b>	999	
<b>Date Established:</b>	23-Feb-2017 00:00:00			<b>CEA Block:</b>	92.01	
<b>Date Closed Lifted:</b>				<b>CEA Lot:</b>	2	
<b>Site X Coord No:</b>	633234			<b>CEA Block Lot Muni:</b>	Edgewater Boro	
<b>Site Y Coord No:</b>	718710			<b>CEA Block Lot Cnty:</b>	Bergen	
<b>Inderterminate Duration:</b>	Yes					
<b>CEA Name:</b>	Quanta Resources Corp					
<b>CEA Description:</b>	CEA encompasses entire property boundary and extends offsite across River Road to the west and to the Hudson River to the east. Boundaries have been specified to cover limits of Operable Unit 1.					
<b>CEA Parameter Description:</b>		Sodium				
<b>CEA Case Track No:</b>	4807			<b>CEA Duration:</b>	999	
<b>Date Established:</b>	23-Feb-2017 00:00:00			<b>CEA Block:</b>	94	
<b>Date Closed Lifted:</b>				<b>CEA Lot:</b>	1	
<b>Site X Coord No:</b>	633234			<b>CEA Block Lot Muni:</b>	Edgewater Boro	
<b>Site Y Coord No:</b>	718710			<b>CEA Block Lot Cnty:</b>	Bergen	
<b>Inderterminate Duration:</b>	Yes					
<b>CEA Name:</b>	Quanta Resources Corp					
<b>CEA Description:</b>	CEA encompasses entire property boundary and extends offsite across River Road to the west and to the Hudson River to the east. Boundaries have been specified to cover limits of Operable Unit 1.					
<b>CEA Parameter Description:</b>		Benzo(k)fluoranthene				
<b>CEA Case Track No:</b>	4807			<b>CEA Duration:</b>	999	
<b>Date Established:</b>	23-Feb-2017 00:00:00			<b>CEA Block:</b>	94	
<b>Date Closed Lifted:</b>				<b>CEA Lot:</b>	1	
<b>Site X Coord No:</b>	633234			<b>CEA Block Lot Muni:</b>	Edgewater Boro	
<b>Site Y Coord No:</b>	718710			<b>CEA Block Lot Cnty:</b>	Bergen	
<b>Inderterminate Duration:</b>	Yes					
<b>CEA Name:</b>	Quanta Resources Corp					
<b>CEA Description:</b>	CEA encompasses entire property boundary and extends offsite across River Road to the west and to the Hudson River to the east. Boundaries have been specified to cover limits of Operable Unit 1.					
<b>CEA Parameter Description:</b>		Ethylbenzene				
<b>CEA Case Track No:</b>	4807			<b>CEA Duration:</b>	999	
<b>Date Established:</b>	23-Feb-2017 00:00:00			<b>CEA Block:</b>	93	
<b>Date Closed Lifted:</b>				<b>CEA Lot:</b>	1	
<b>Site X Coord No:</b>	633234			<b>CEA Block Lot Muni:</b>	Edgewater Boro	
<b>Site Y Coord No:</b>	718710			<b>CEA Block Lot Cnty:</b>	Bergen	
<b>Inderterminate Duration:</b>	Yes					
<b>CEA Name:</b>	Quanta Resources Corp					
<b>CEA Description:</b>	CEA encompasses entire property boundary and extends offsite across River Road to the west and to the Hudson River to the east. Boundaries have been specified to cover limits of Operable Unit 1.					
<b>CEA Parameter Description:</b>		Selenium				
<b>CEA Case Track No:</b>	4807			<b>CEA Duration:</b>	999	
<b>Date Established:</b>	23-Feb-2017 00:00:00			<b>CEA Block:</b>	99	
<b>Date Closed Lifted:</b>				<b>CEA Lot:</b>	1.12	
<b>Site X Coord No:</b>	633234			<b>CEA Block Lot Muni:</b>	Edgewater Boro	
<b>Site Y Coord No:</b>	718710			<b>CEA Block Lot Cnty:</b>	Bergen	
<b>Inderterminate Duration:</b>	Yes					
<b>CEA Name:</b>	Quanta Resources Corp					
<b>CEA Description:</b>	CEA encompasses entire property boundary and extends offsite across River Road to the west and to the Hudson River to the east. Boundaries have been specified to cover limits of Operable Unit 1.					
<b>CEA Parameter Description:</b>		Xylenes (total)				

Map Key	Number of Records	Direction	Distance (mi/ft)	Elev/Diff (ft)	Site	DB
<b>CEA Case Track No:</b>	4807				<b>CEA Duration:</b>	999
<b>Date Established:</b>	23-Feb-2017 00:00:00				<b>CEA Block:</b>	99
<b>Date Closed Lifted:</b>					<b>CEA Lot:</b>	1
<b>Site X Coord No:</b>	633234				<b>CEA Block Lot Muni:</b>	Edgewater Boro
<b>Site Y Coord No:</b>	718710				<b>CEA Block Lot Cnty:</b>	Bergen
<b>Inderterminate Duration:</b>	Yes					
<b>CEA Name:</b>	Quanta Resources Corp					
<b>CEA Description:</b>	CEA encompasses entire property boundary and extends offsite across River Road to the west and to the Hudson River to the east. Boundaries have been specified to cover limits of Operable Unit 1.					
<b>CEA Parameter Description:</b>	Nickel					
<b>CEA Case Track No:</b>	4807				<b>CEA Duration:</b>	999
<b>Date Established:</b>	23-Feb-2017 00:00:00				<b>CEA Block:</b>	96
<b>Date Closed Lifted:</b>					<b>CEA Lot:</b>	3.02
<b>Site X Coord No:</b>	633234				<b>CEA Block Lot Muni:</b>	Edgewater Boro
<b>Site Y Coord No:</b>	718710				<b>CEA Block Lot Cnty:</b>	Bergen
<b>Inderterminate Duration:</b>	Yes					
<b>CEA Name:</b>	Quanta Resources Corp					
<b>CEA Description:</b>	CEA encompasses entire property boundary and extends offsite across River Road to the west and to the Hudson River to the east. Boundaries have been specified to cover limits of Operable Unit 1.					
<b>CEA Parameter Description:</b>	Aluminum					
<b>CEA Case Track No:</b>	4807				<b>CEA Duration:</b>	999
<b>Date Established:</b>	23-Feb-2017 00:00:00				<b>CEA Block:</b>	93
<b>Date Closed Lifted:</b>					<b>CEA Lot:</b>	1.02
<b>Site X Coord No:</b>	633234				<b>CEA Block Lot Muni:</b>	Edgewater Boro
<b>Site Y Coord No:</b>	718710				<b>CEA Block Lot Cnty:</b>	Bergen
<b>Inderterminate Duration:</b>	Yes					
<b>CEA Name:</b>	Quanta Resources Corp					
<b>CEA Description:</b>	CEA encompasses entire property boundary and extends offsite across River Road to the west and to the Hudson River to the east. Boundaries have been specified to cover limits of Operable Unit 1.					
<b>CEA Parameter Description:</b>	Arsenic					
<b>CEA Case Track No:</b>	4807				<b>CEA Duration:</b>	999
<b>Date Established:</b>	23-Feb-2017 00:00:00				<b>CEA Block:</b>	93
<b>Date Closed Lifted:</b>					<b>CEA Lot:</b>	2.01
<b>Site X Coord No:</b>	633234				<b>CEA Block Lot Muni:</b>	Edgewater Boro
<b>Site Y Coord No:</b>	718710				<b>CEA Block Lot Cnty:</b>	Bergen
<b>Inderterminate Duration:</b>	Yes					
<b>CEA Name:</b>	Quanta Resources Corp					
<b>CEA Description:</b>	CEA encompasses entire property boundary and extends offsite across River Road to the west and to the Hudson River to the east. Boundaries have been specified to cover limits of Operable Unit 1.					
<b>CEA Parameter Description:</b>	Mercury					
<b>CEA Case Track No:</b>	4807				<b>CEA Duration:</b>	999
<b>Date Established:</b>	23-Feb-2017 00:00:00				<b>CEA Block:</b>	96
<b>Date Closed Lifted:</b>					<b>CEA Lot:</b>	3.04
<b>Site X Coord No:</b>	633234				<b>CEA Block Lot Muni:</b>	Edgewater Boro
<b>Site Y Coord No:</b>	718710				<b>CEA Block Lot Cnty:</b>	Bergen
<b>Inderterminate Duration:</b>	Yes					
<b>CEA Name:</b>	Quanta Resources Corp					
<b>CEA Description:</b>	CEA encompasses entire property boundary and extends offsite across River Road to the west and to the Hudson River to the east. Boundaries have been specified to cover limits of Operable Unit 1.					
<b>CEA Parameter Description:</b>	Beryllium					
<b>CEA Case Track No:</b>	4807				<b>CEA Duration:</b>	999
<b>Date Established:</b>	23-Feb-2017 00:00:00				<b>CEA Block:</b>	91
<b>Date Closed Lifted:</b>					<b>CEA Lot:</b>	1
<b>Site X Coord No:</b>	633234				<b>CEA Block Lot Muni:</b>	Edgewater Boro
<b>Site Y Coord No:</b>	718710				<b>CEA Block Lot Cnty:</b>	Bergen
<b>Inderterminate Duration:</b>	Yes					
<b>CEA Name:</b>	Quanta Resources Corp					
<b>CEA Description:</b>	CEA encompasses entire property boundary and extends offsite across River Road to the west and to the Hudson River to the east. Boundaries have been specified to cover limits of Operable Unit 1.					
<b>CEA Parameter Description:</b>	Antimony					
<b>CEA Case Track No:</b>	4807				<b>CEA Duration:</b>	999
<b>Date Established:</b>	23-Feb-2017 00:00:00				<b>CEA Block:</b>	92.01
<b>Date Closed Lifted:</b>					<b>CEA Lot:</b>	1.02

Map Key	Number of Records	Direction	Distance (mi/ft)	Elev/Diff (ft)	Site	DB
<b>Site X Coord No:</b>	633234				<b>CEA Block Lot Muni:</b>	Edgewater Boro
<b>Site Y Coord No:</b>	718710				<b>CEA Block Lot Cnty:</b>	Bergen
<b>Inderterminate Duration:</b>	Yes					
<b>CEA Name:</b>	Quanta Resources Corp					
<b>CEA Description:</b>	CEA encompasses entire property boundary and extends offsite across River Road to the west and to the Hudson River to the east. Boundaries have been specified to cover limits of Operable Unit 1.					
<b>CEA Parameter Description:</b>	Nickel					
<b>CEA Case Track No:</b>	4807				<b>CEA Duration:</b>	999
<b>Date Established:</b>	23-Feb-2017 00:00:00				<b>CEA Block:</b>	92.01
<b>Date Closed Lifted:</b>					<b>CEA Lot:</b>	1.03
<b>Site X Coord No:</b>	633234				<b>CEA Block Lot Muni:</b>	Edgewater Boro
<b>Site Y Coord No:</b>	718710				<b>CEA Block Lot Cnty:</b>	Bergen
<b>Inderterminate Duration:</b>	Yes					
<b>CEA Name:</b>	Quanta Resources Corp					
<b>CEA Description:</b>	CEA encompasses entire property boundary and extends offsite across River Road to the west and to the Hudson River to the east. Boundaries have been specified to cover limits of Operable Unit 1.					
<b>CEA Parameter Description:</b>	Selenium					
<b>CEA Case Track No:</b>	4807				<b>CEA Duration:</b>	999
<b>Date Established:</b>	23-Feb-2017 00:00:00				<b>CEA Block:</b>	92.01
<b>Date Closed Lifted:</b>					<b>CEA Lot:</b>	2
<b>Site X Coord No:</b>	633234				<b>CEA Block Lot Muni:</b>	Edgewater Boro
<b>Site Y Coord No:</b>	718710				<b>CEA Block Lot Cnty:</b>	Bergen
<b>Inderterminate Duration:</b>	Yes					
<b>CEA Name:</b>	Quanta Resources Corp					
<b>CEA Description:</b>	CEA encompasses entire property boundary and extends offsite across River Road to the west and to the Hudson River to the east. Boundaries have been specified to cover limits of Operable Unit 1.					
<b>CEA Parameter Description:</b>	Tetrachloroethylene					
<b>CEA Case Track No:</b>	4807				<b>CEA Duration:</b>	999
<b>Date Established:</b>	23-Feb-2017 00:00:00				<b>CEA Block:</b>	93
<b>Date Closed Lifted:</b>					<b>CEA Lot:</b>	1
<b>Site X Coord No:</b>	633234				<b>CEA Block Lot Muni:</b>	Edgewater Boro
<b>Site Y Coord No:</b>	718710				<b>CEA Block Lot Cnty:</b>	Bergen
<b>Inderterminate Duration:</b>	Yes					
<b>CEA Name:</b>	Quanta Resources Corp					
<b>CEA Description:</b>	CEA encompasses entire property boundary and extends offsite across River Road to the west and to the Hudson River to the east. Boundaries have been specified to cover limits of Operable Unit 1.					
<b>CEA Parameter Description:</b>	Zinc					
<b>CEA Case Track No:</b>	4807				<b>CEA Duration:</b>	999
<b>Date Established:</b>	23-Feb-2017 00:00:00				<b>CEA Block:</b>	93
<b>Date Closed Lifted:</b>					<b>CEA Lot:</b>	2.01
<b>Site X Coord No:</b>	633234				<b>CEA Block Lot Muni:</b>	Edgewater Boro
<b>Site Y Coord No:</b>	718710				<b>CEA Block Lot Cnty:</b>	Bergen
<b>Inderterminate Duration:</b>	Yes					
<b>CEA Name:</b>	Quanta Resources Corp					
<b>CEA Description:</b>	CEA encompasses entire property boundary and extends offsite across River Road to the west and to the Hudson River to the east. Boundaries have been specified to cover limits of Operable Unit 1.					
<b>CEA Parameter Description:</b>	Benzene					
<b>CEA Case Track No:</b>	4807				<b>CEA Duration:</b>	999
<b>Date Established:</b>	23-Feb-2017 00:00:00				<b>CEA Block:</b>	93
<b>Date Closed Lifted:</b>					<b>CEA Lot:</b>	2.01
<b>Site X Coord No:</b>	633234				<b>CEA Block Lot Muni:</b>	Edgewater Boro
<b>Site Y Coord No:</b>	718710				<b>CEA Block Lot Cnty:</b>	Bergen
<b>Inderterminate Duration:</b>	Yes					
<b>CEA Name:</b>	Quanta Resources Corp					
<b>CEA Description:</b>	CEA encompasses entire property boundary and extends offsite across River Road to the west and to the Hudson River to the east. Boundaries have been specified to cover limits of Operable Unit 1.					
<b>CEA Parameter Description:</b>	Lead					
<b>CEA Case Track No:</b>	4807				<b>CEA Duration:</b>	999
<b>Date Established:</b>	23-Feb-2017 00:00:00				<b>CEA Block:</b>	96
<b>Date Closed Lifted:</b>					<b>CEA Lot:</b>	3.04
<b>Site X Coord No:</b>	633234				<b>CEA Block Lot Muni:</b>	Edgewater Boro
<b>Site Y Coord No:</b>	718710				<b>CEA Block Lot Cnty:</b>	Bergen
<b>Inderterminate Duration:</b>	Yes					

Map Key	Number of Records	Direction	Distance (mi/ft)	Elev/Diff (ft)	Site	DB
<b>CEA Name:</b>		Quanta Resources Corp				
<b>CEA Description:</b>		CEA encompasses entire property boundary and extends offsite across River Road to the west and to the Hudson River to the east. Boundaries have been specified to cover limits of Operable Unit 1.				
<b>CEA Parameter Description:</b>		Manganese				
<b>CEA Case Track No:</b>	4807			<b>CEA Duration:</b>	999	
<b>Date Established:</b>	23-Feb-2017 00:00:00			<b>CEA Block:</b>	92.01	
<b>Date Closed Lifted:</b>				<b>CEA Lot:</b>	2	
<b>Site X Coord No:</b>	633234			<b>CEA Block Lot Muni:</b>	Edgewater Boro	
<b>Site Y Coord No:</b>	718710			<b>CEA Block Lot Cnty:</b>	Bergen	
<b>Inderterminate Duration:</b>	Yes					
<b>CEA Name:</b>		Quanta Resources Corp				
<b>CEA Description:</b>		CEA encompasses entire property boundary and extends offsite across River Road to the west and to the Hudson River to the east. Boundaries have been specified to cover limits of Operable Unit 1.				
<b>CEA Parameter Description:</b>		Nickel				
<b>CEA Case Track No:</b>	4807			<b>CEA Duration:</b>	999	
<b>Date Established:</b>	23-Feb-2017 00:00:00			<b>CEA Block:</b>	95	
<b>Date Closed Lifted:</b>				<b>CEA Lot:</b>	1	
<b>Site X Coord No:</b>	633234			<b>CEA Block Lot Muni:</b>	Edgewater Boro	
<b>Site Y Coord No:</b>	718710			<b>CEA Block Lot Cnty:</b>	Bergen	
<b>Inderterminate Duration:</b>	Yes					
<b>CEA Name:</b>		Quanta Resources Corp				
<b>CEA Description:</b>		CEA encompasses entire property boundary and extends offsite across River Road to the west and to the Hudson River to the east. Boundaries have been specified to cover limits of Operable Unit 1.				
<b>CEA Parameter Description:</b>		Benzo(b)fluoranthene				
<b>CEA Case Track No:</b>	4807			<b>CEA Duration:</b>	999	
<b>Date Established:</b>	23-Feb-2017 00:00:00			<b>CEA Block:</b>	92.01	
<b>Date Closed Lifted:</b>				<b>CEA Lot:</b>	1.03	
<b>Site X Coord No:</b>	633234			<b>CEA Block Lot Muni:</b>	Edgewater Boro	
<b>Site Y Coord No:</b>	718710			<b>CEA Block Lot Cnty:</b>	Bergen	
<b>Inderterminate Duration:</b>	Yes					
<b>CEA Name:</b>		Quanta Resources Corp				
<b>CEA Description:</b>		CEA encompasses entire property boundary and extends offsite across River Road to the west and to the Hudson River to the east. Boundaries have been specified to cover limits of Operable Unit 1.				
<b>CEA Parameter Description:</b>		Nickel				
<b>CEA Case Track No:</b>	4807			<b>CEA Duration:</b>	999	
<b>Date Established:</b>	23-Feb-2017 00:00:00			<b>CEA Block:</b>	94	
<b>Date Closed Lifted:</b>				<b>CEA Lot:</b>	1	
<b>Site X Coord No:</b>	633234			<b>CEA Block Lot Muni:</b>	Edgewater Boro	
<b>Site Y Coord No:</b>	718710			<b>CEA Block Lot Cnty:</b>	Bergen	
<b>Inderterminate Duration:</b>	Yes					
<b>CEA Name:</b>		Quanta Resources Corp				
<b>CEA Description:</b>		CEA encompasses entire property boundary and extends offsite across River Road to the west and to the Hudson River to the east. Boundaries have been specified to cover limits of Operable Unit 1.				
<b>CEA Parameter Description:</b>		Manganese				
<b>CEA Case Track No:</b>	4807			<b>CEA Duration:</b>	999	
<b>Date Established:</b>	23-Feb-2017 00:00:00			<b>CEA Block:</b>	96	
<b>Date Closed Lifted:</b>				<b>CEA Lot:</b>	3.02	
<b>Site X Coord No:</b>	633234			<b>CEA Block Lot Muni:</b>	Edgewater Boro	
<b>Site Y Coord No:</b>	718710			<b>CEA Block Lot Cnty:</b>	Bergen	
<b>Inderterminate Duration:</b>	Yes					
<b>CEA Name:</b>		Quanta Resources Corp				
<b>CEA Description:</b>		CEA encompasses entire property boundary and extends offsite across River Road to the west and to the Hudson River to the east. Boundaries have been specified to cover limits of Operable Unit 1.				
<b>CEA Parameter Description:</b>		Benzo(b)fluoranthene				
<b>CEA Case Track No:</b>	4807			<b>CEA Duration:</b>	999	
<b>Date Established:</b>	23-Feb-2017 00:00:00			<b>CEA Block:</b>	96	
<b>Date Closed Lifted:</b>				<b>CEA Lot:</b>	3.03	
<b>Site X Coord No:</b>	633234			<b>CEA Block Lot Muni:</b>	Edgewater Boro	
<b>Site Y Coord No:</b>	718710			<b>CEA Block Lot Cnty:</b>	Bergen	
<b>Inderterminate Duration:</b>	Yes					
<b>CEA Name:</b>		Quanta Resources Corp				
<b>CEA Description:</b>		CEA encompasses entire property boundary and extends offsite across River Road to the west and to the Hudson River to the east. Boundaries have been specified to cover limits of Operable Unit 1.				

Map Key	Number of Records	Direction	Distance (mi/ft)	Elev/Diff (ft)	Site	DB
<b>CEA Parameter Description:</b>		Antimony				
<b>CEA Case Track No:</b>	4807			<b>CEA Duration:</b>	999	
<b>Date Established:</b>	23-Feb-2017 00:00:00			<b>CEA Block:</b>	93	
<b>Date Closed Lifted:</b>				<b>CEA Lot:</b>	2.01	
<b>Site X Coord No:</b>	633234			<b>CEA Block Lot Muni:</b>	Edgewater Boro	
<b>Site Y Coord No:</b>	718710			<b>CEA Block Lot Cnty:</b>	Bergen	
<b>Inderterminate Duration:</b>	Yes					
<b>CEA Name:</b>	Quanta Resources Corp					
<b>CEA Description:</b>	CEA encompasses entire property boundary and extends offsite across River Road to the west and to the Hudson River to the east. Boundaries have been specified to cover limits of Operable Unit 1.					
<b>CEA Parameter Description:</b>		Manganese				
<b>CEA Case Track No:</b>	4807			<b>CEA Duration:</b>	999	
<b>Date Established:</b>	23-Feb-2017 00:00:00			<b>CEA Block:</b>	99	
<b>Date Closed Lifted:</b>				<b>CEA Lot:</b>	1.12	
<b>Site X Coord No:</b>	633234			<b>CEA Block Lot Muni:</b>	Edgewater Boro	
<b>Site Y Coord No:</b>	718710			<b>CEA Block Lot Cnty:</b>	Bergen	
<b>Inderterminate Duration:</b>	Yes					
<b>CEA Name:</b>	Quanta Resources Corp					
<b>CEA Description:</b>	CEA encompasses entire property boundary and extends offsite across River Road to the west and to the Hudson River to the east. Boundaries have been specified to cover limits of Operable Unit 1.					
<b>CEA Parameter Description:</b>		Manganese				
<b>CEA Case Track No:</b>	4807			<b>CEA Duration:</b>	999	
<b>Date Established:</b>	23-Feb-2017 00:00:00			<b>CEA Block:</b>	99	
<b>Date Closed Lifted:</b>				<b>CEA Lot:</b>	1	
<b>Site X Coord No:</b>	633234			<b>CEA Block Lot Muni:</b>	Edgewater Boro	
<b>Site Y Coord No:</b>	718710			<b>CEA Block Lot Cnty:</b>	Bergen	
<b>Inderterminate Duration:</b>	Yes					
<b>CEA Name:</b>	Quanta Resources Corp					
<b>CEA Description:</b>	CEA encompasses entire property boundary and extends offsite across River Road to the west and to the Hudson River to the east. Boundaries have been specified to cover limits of Operable Unit 1.					
<b>CEA Parameter Description:</b>		Thallium				
<b>CEA Case Track No:</b>	4807			<b>CEA Duration:</b>	999	
<b>Date Established:</b>	23-Feb-2017 00:00:00			<b>CEA Block:</b>	93	
<b>Date Closed Lifted:</b>				<b>CEA Lot:</b>	4	
<b>Site X Coord No:</b>	633234			<b>CEA Block Lot Muni:</b>	Edgewater Boro	
<b>Site Y Coord No:</b>	718710			<b>CEA Block Lot Cnty:</b>	Bergen	
<b>Inderterminate Duration:</b>	Yes					
<b>CEA Name:</b>	Quanta Resources Corp					
<b>CEA Description:</b>	CEA encompasses entire property boundary and extends offsite across River Road to the west and to the Hudson River to the east. Boundaries have been specified to cover limits of Operable Unit 1.					
<b>CEA Parameter Description:</b>		Beryllium				
<b>CEA Case Track No:</b>	4807			<b>CEA Duration:</b>	999	
<b>Date Established:</b>	23-Feb-2017 00:00:00			<b>CEA Block:</b>	96	
<b>Date Closed Lifted:</b>				<b>CEA Lot:</b>	3.03	
<b>Site X Coord No:</b>	633234			<b>CEA Block Lot Muni:</b>	Edgewater Boro	
<b>Site Y Coord No:</b>	718710			<b>CEA Block Lot Cnty:</b>	Bergen	
<b>Inderterminate Duration:</b>	Yes					
<b>CEA Name:</b>	Quanta Resources Corp					
<b>CEA Description:</b>	CEA encompasses entire property boundary and extends offsite across River Road to the west and to the Hudson River to the east. Boundaries have been specified to cover limits of Operable Unit 1.					
<b>CEA Parameter Description:</b>		Aluminum				
<b>CEA Case Track No:</b>	4807			<b>CEA Duration:</b>	999	
<b>Date Established:</b>	23-Feb-2017 00:00:00			<b>CEA Block:</b>	96	
<b>Date Closed Lifted:</b>				<b>CEA Lot:</b>	3.03	
<b>Site X Coord No:</b>	633234			<b>CEA Block Lot Muni:</b>	Edgewater Boro	
<b>Site Y Coord No:</b>	718710			<b>CEA Block Lot Cnty:</b>	Bergen	
<b>Inderterminate Duration:</b>	Yes					
<b>CEA Name:</b>	Quanta Resources Corp					
<b>CEA Description:</b>	CEA encompasses entire property boundary and extends offsite across River Road to the west and to the Hudson River to the east. Boundaries have been specified to cover limits of Operable Unit 1.					
<b>CEA Parameter Description:</b>		Ethylbenzene				
<b>CEA Case Track No:</b>	4807			<b>CEA Duration:</b>	999	



Map Key	Number of Records	Direction	Distance (mi/ft)	Elev/Diff (ft)	Site	DB
<b>Date Established:</b>	23-Feb-2017 00:00:00				<b>CEA Block:</b>	99
<b>Date Closed Lifted:</b>					<b>CEA Lot:</b>	1.12
<b>Site X Coord No:</b>	633234				<b>CEA Block Lot Muni:</b>	Edgewater Boro
<b>Site Y Coord No:</b>	718710				<b>CEA Block Lot Cnty:</b>	Bergen
<b>Inderminate Duration:</b>	Yes					
<b>CEA Name:</b>	Quanta Resources Corp					
<b>CEA Description:</b>	CEA encompasses entire property boundary and extends offsite across River Road to the west and to the Hudson River to the east. Boundaries have been speciefied to cover limits of Operable Unit 1.					
<b>CEA Parameter Description:</b>	Selenium					
<b>CEA Case Track No:</b>	4807				<b>CEA Duration:</b>	999
<b>Date Established:</b>	23-Feb-2017 00:00:00				<b>CEA Block:</b>	93
<b>Date Closed Lifted:</b>					<b>CEA Lot:</b>	1.01
<b>Site X Coord No:</b>	633234				<b>CEA Block Lot Muni:</b>	Edgewater Boro
<b>Site Y Coord No:</b>	718710				<b>CEA Block Lot Cnty:</b>	Bergen
<b>Inderminate Duration:</b>	Yes					
<b>CEA Name:</b>	Quanta Resources Corp					
<b>CEA Description:</b>	CEA encompasses entire property boundary and extends offsite across River Road to the west and to the Hudson River to the east. Boundaries have been speciefied to cover limits of Operable Unit 1.					
<b>CEA Parameter Description:</b>	Benzo(k)fluoranthene					
<b>CEA Case Track No:</b>	4807				<b>CEA Duration:</b>	999
<b>Date Established:</b>	23-Feb-2017 00:00:00				<b>CEA Block:</b>	93
<b>Date Closed Lifted:</b>					<b>CEA Lot:</b>	2.02
<b>Site X Coord No:</b>	633234				<b>CEA Block Lot Muni:</b>	Edgewater Boro
<b>Site Y Coord No:</b>	718710				<b>CEA Block Lot Cnty:</b>	Bergen
<b>Inderminate Duration:</b>	Yes					
<b>CEA Name:</b>	Quanta Resources Corp					
<b>CEA Description:</b>	CEA encompasses entire property boundary and extends offsite across River Road to the west and to the Hudson River to the east. Boundaries have been speciefied to cover limits of Operable Unit 1.					
<b>CEA Parameter Description:</b>	Aluminum					
<b>CEA Case Track No:</b>	4807				<b>CEA Duration:</b>	999
<b>Date Established:</b>	23-Feb-2017 00:00:00				<b>CEA Block:</b>	96
<b>Date Closed Lifted:</b>					<b>CEA Lot:</b>	3.04
<b>Site X Coord No:</b>	633234				<b>CEA Block Lot Muni:</b>	Edgewater Boro
<b>Site Y Coord No:</b>	718710				<b>CEA Block Lot Cnty:</b>	Bergen
<b>Inderminate Duration:</b>	Yes					
<b>CEA Name:</b>	Quanta Resources Corp					
<b>CEA Description:</b>	CEA encompasses entire property boundary and extends offsite across River Road to the west and to the Hudson River to the east. Boundaries have been speciefied to cover limits of Operable Unit 1.					
<b>CEA Parameter Description:</b>	Trichloroethylene					
<b>CEA Case Track No:</b>	4807				<b>CEA Duration:</b>	999
<b>Date Established:</b>	23-Feb-2017 00:00:00				<b>CEA Block:</b>	99
<b>Date Closed Lifted:</b>					<b>CEA Lot:</b>	1.12
<b>Site X Coord No:</b>	633234				<b>CEA Block Lot Muni:</b>	Edgewater Boro
<b>Site Y Coord No:</b>	718710				<b>CEA Block Lot Cnty:</b>	Bergen
<b>Inderminate Duration:</b>	Yes					
<b>CEA Name:</b>	Quanta Resources Corp					
<b>CEA Description:</b>	CEA encompasses entire property boundary and extends offsite across River Road to the west and to the Hudson River to the east. Boundaries have been speciefied to cover limits of Operable Unit 1.					
<b>CEA Parameter Description:</b>	Dibenzo(a,h)anthracene					
<b>CEA Case Track No:</b>	4807				<b>CEA Duration:</b>	999
<b>Date Established:</b>	23-Feb-2017 00:00:00				<b>CEA Block:</b>	93
<b>Date Closed Lifted:</b>					<b>CEA Lot:</b>	2.02
<b>Site X Coord No:</b>	633234				<b>CEA Block Lot Muni:</b>	Edgewater Boro
<b>Site Y Coord No:</b>	718710				<b>CEA Block Lot Cnty:</b>	Bergen
<b>Inderminate Duration:</b>	Yes					
<b>CEA Name:</b>	Quanta Resources Corp					
<b>CEA Description:</b>	CEA encompasses entire property boundary and extends offsite across River Road to the west and to the Hudson River to the east. Boundaries have been speciefied to cover limits of Operable Unit 1.					
<b>CEA Parameter Description:</b>	Lead					
<b>CEA Case Track No:</b>	4807				<b>CEA Duration:</b>	999
<b>Date Established:</b>	23-Feb-2017 00:00:00				<b>CEA Block:</b>	99
<b>Date Closed Lifted:</b>					<b>CEA Lot:</b>	1
<b>Site X Coord No:</b>	633234				<b>CEA Block Lot Muni:</b>	Edgewater Boro



Map Key	Number of Records	Direction	Distance (mi/ft)	Elev/Diff (ft)	Site	DB
<b>Site Y Coord No:</b>	718710				<b>CEA Block Lot Cnty:</b> Bergen	
<b>Inderterminate Duration:</b>	Yes					
<b>CEA Name:</b>	Quanta Resources Corp					
<b>CEA Description:</b>	CEA encompasses entire property boundary and extends offsite across River Road to the west and to the Hudson River to the east. Boundaries have been specified to cover limits of Operable Unit 1.					
<b>CEA Parameter Description:</b>	Arsenic					
<b>CEA Case Track No:</b>	4807			<b>CEA Duration:</b>	999	
<b>Date Established:</b>	23-Feb-2017 00:00:00			<b>CEA Block:</b>	99	
<b>Date Closed Lifted:</b>				<b>CEA Lot:</b>	1	
<b>Site X Coord No:</b>	633234			<b>CEA Block Lot Muni:</b>	Edgewater Boro	
<b>Site Y Coord No:</b>	718710			<b>CEA Block Lot Cnty:</b>	Bergen	
<b>Inderterminate Duration:</b>	Yes					
<b>CEA Name:</b>	Quanta Resources Corp					
<b>CEA Description:</b>	CEA encompasses entire property boundary and extends offsite across River Road to the west and to the Hudson River to the east. Boundaries have been specified to cover limits of Operable Unit 1.					
<b>CEA Parameter Description:</b>	Lead					
<b>CEA Case Track No:</b>	4807			<b>CEA Duration:</b>	999	
<b>Date Established:</b>	23-Feb-2017 00:00:00			<b>CEA Block:</b>	92.01	
<b>Date Closed Lifted:</b>				<b>CEA Lot:</b>	2	
<b>Site X Coord No:</b>	633234			<b>CEA Block Lot Muni:</b>	Edgewater Boro	
<b>Site Y Coord No:</b>	718710			<b>CEA Block Lot Cnty:</b>	Bergen	
<b>Inderterminate Duration:</b>	Yes					
<b>CEA Name:</b>	Quanta Resources Corp					
<b>CEA Description:</b>	CEA encompasses entire property boundary and extends offsite across River Road to the west and to the Hudson River to the east. Boundaries have been specified to cover limits of Operable Unit 1.					
<b>CEA Parameter Description:</b>	Lead					
<b>CEA Case Track No:</b>	4807			<b>CEA Duration:</b>	999	
<b>Date Established:</b>	23-Feb-2017 00:00:00			<b>CEA Block:</b>	94	
<b>Date Closed Lifted:</b>				<b>CEA Lot:</b>	1	
<b>Site X Coord No:</b>	633234			<b>CEA Block Lot Muni:</b>	Edgewater Boro	
<b>Site Y Coord No:</b>	718710			<b>CEA Block Lot Cnty:</b>	Bergen	
<b>Inderterminate Duration:</b>	Yes					
<b>CEA Name:</b>	Quanta Resources Corp					
<b>CEA Description:</b>	CEA encompasses entire property boundary and extends offsite across River Road to the west and to the Hudson River to the east. Boundaries have been specified to cover limits of Operable Unit 1.					
<b>CEA Parameter Description:</b>	Vinyl chloride					
<b>CEA Case Track No:</b>	4807			<b>CEA Duration:</b>	999	
<b>Date Established:</b>	23-Feb-2017 00:00:00			<b>CEA Block:</b>	95	
<b>Date Closed Lifted:</b>				<b>CEA Lot:</b>	1	
<b>Site X Coord No:</b>	633234			<b>CEA Block Lot Muni:</b>	Edgewater Boro	
<b>Site Y Coord No:</b>	718710			<b>CEA Block Lot Cnty:</b>	Bergen	
<b>Inderterminate Duration:</b>	Yes					
<b>CEA Name:</b>	Quanta Resources Corp					
<b>CEA Description:</b>	CEA encompasses entire property boundary and extends offsite across River Road to the west and to the Hudson River to the east. Boundaries have been specified to cover limits of Operable Unit 1.					
<b>CEA Parameter Description:</b>	Manganese					
<b>CEA Case Track No:</b>	4807			<b>CEA Duration:</b>	999	
<b>Date Established:</b>	23-Feb-2017 00:00:00			<b>CEA Block:</b>	95	
<b>Date Closed Lifted:</b>				<b>CEA Lot:</b>	1	
<b>Site X Coord No:</b>	633234			<b>CEA Block Lot Muni:</b>	Edgewater Boro	
<b>Site Y Coord No:</b>	718710			<b>CEA Block Lot Cnty:</b>	Bergen	
<b>Inderterminate Duration:</b>	Yes					
<b>CEA Name:</b>	Quanta Resources Corp					
<b>CEA Description:</b>	CEA encompasses entire property boundary and extends offsite across River Road to the west and to the Hudson River to the east. Boundaries have been specified to cover limits of Operable Unit 1.					
<b>CEA Parameter Description:</b>	Sulfate					
<b>CEA Case Track No:</b>	4807			<b>CEA Duration:</b>	999	
<b>Date Established:</b>	23-Feb-2017 00:00:00			<b>CEA Block:</b>	92.01	
<b>Date Closed Lifted:</b>				<b>CEA Lot:</b>	1.01	
<b>Site X Coord No:</b>	633234			<b>CEA Block Lot Muni:</b>	Edgewater Boro	
<b>Site Y Coord No:</b>	718710			<b>CEA Block Lot Cnty:</b>	Bergen	
<b>Inderterminate Duration:</b>	Yes					
<b>CEA Name:</b>	Quanta Resources Corp					

Map Key	Number of Records	Direction	Distance (mi/ft)	Elev/Diff (ft)	Site	DB
<b>CEA Description:</b>		CEA encompasses entire property boundary and extends offsite across River Road to the west and to the Hudson River to the east. Boundaries have been specified to cover limits of Operable Unit 1.				
<b>CEA Parameter Description:</b>		Lead				
<b>CEA Case Track No:</b>	4807			<b>CEA Duration:</b>	999	
<b>Date Established:</b>	23-Feb-2017 00:00:00			<b>CEA Block:</b>	99	
<b>Date Closed Lifted:</b>				<b>CEA Lot:</b>	1.04	
<b>Site X Coord No:</b>	633234			<b>CEA Block Lot Muni:</b>	Edgewater Boro	
<b>Site Y Coord No:</b>	718710			<b>CEA Block Lot Cnty:</b>	Bergen	
<b>Inderterminate Duration:</b>	Yes					
<b>CEA Name:</b>	Quanta Resources Corp					
<b>CEA Description:</b>		CEA encompasses entire property boundary and extends offsite across River Road to the west and to the Hudson River to the east. Boundaries have been specified to cover limits of Operable Unit 1.				
<b>CEA Parameter Description:</b>		Thallium				
<b>CEA Case Track No:</b>	4807			<b>CEA Duration:</b>	999	
<b>Date Established:</b>	23-Feb-2017 00:00:00			<b>CEA Block:</b>	93	
<b>Date Closed Lifted:</b>				<b>CEA Lot:</b>	3.04	
<b>Site X Coord No:</b>	633234			<b>CEA Block Lot Muni:</b>	Edgewater Boro	
<b>Site Y Coord No:</b>	718710			<b>CEA Block Lot Cnty:</b>	Bergen	
<b>Inderterminate Duration:</b>	Yes					
<b>CEA Name:</b>	Quanta Resources Corp					
<b>CEA Description:</b>		CEA encompasses entire property boundary and extends offsite across River Road to the west and to the Hudson River to the east. Boundaries have been specified to cover limits of Operable Unit 1.				
<b>CEA Parameter Description:</b>		Trichloroethylene				
<b>CEA Case Track No:</b>	4807			<b>CEA Duration:</b>	999	
<b>Date Established:</b>	23-Feb-2017 00:00:00			<b>CEA Block:</b>	93	
<b>Date Closed Lifted:</b>				<b>CEA Lot:</b>	1.01	
<b>Site X Coord No:</b>	633234			<b>CEA Block Lot Muni:</b>	Edgewater Boro	
<b>Site Y Coord No:</b>	718710			<b>CEA Block Lot Cnty:</b>	Bergen	
<b>Inderterminate Duration:</b>	Yes					
<b>CEA Name:</b>	Quanta Resources Corp					
<b>CEA Description:</b>		CEA encompasses entire property boundary and extends offsite across River Road to the west and to the Hudson River to the east. Boundaries have been specified to cover limits of Operable Unit 1.				
<b>CEA Parameter Description:</b>		Beryllium				
<b>CEA Case Track No:</b>	4807			<b>CEA Duration:</b>	999	
<b>Date Established:</b>	23-Feb-2017 00:00:00			<b>CEA Block:</b>	96	
<b>Date Closed Lifted:</b>				<b>CEA Lot:</b>	3.02	
<b>Site X Coord No:</b>	633234			<b>CEA Block Lot Muni:</b>	Edgewater Boro	
<b>Site Y Coord No:</b>	718710			<b>CEA Block Lot Cnty:</b>	Bergen	
<b>Inderterminate Duration:</b>	Yes					
<b>CEA Name:</b>	Quanta Resources Corp					
<b>CEA Description:</b>		CEA encompasses entire property boundary and extends offsite across River Road to the west and to the Hudson River to the east. Boundaries have been specified to cover limits of Operable Unit 1.				
<b>CEA Parameter Description:</b>		Nickel				
<b>CEA Case Track No:</b>	4807			<b>CEA Duration:</b>	999	
<b>Date Established:</b>	23-Feb-2017 00:00:00			<b>CEA Block:</b>	96	
<b>Date Closed Lifted:</b>				<b>CEA Lot:</b>	3.03	
<b>Site X Coord No:</b>	633234			<b>CEA Block Lot Muni:</b>	Edgewater Boro	
<b>Site Y Coord No:</b>	718710			<b>CEA Block Lot Cnty:</b>	Bergen	
<b>Inderterminate Duration:</b>	Yes					
<b>CEA Name:</b>	Quanta Resources Corp					
<b>CEA Description:</b>		CEA encompasses entire property boundary and extends offsite across River Road to the west and to the Hudson River to the east. Boundaries have been specified to cover limits of Operable Unit 1.				
<b>CEA Parameter Description:</b>		Dibenzo(a,h)anthracene				
<b>CEA Case Track No:</b>	4807			<b>CEA Duration:</b>	999	
<b>Date Established:</b>	23-Feb-2017 00:00:00			<b>CEA Block:</b>	96	
<b>Date Closed Lifted:</b>				<b>CEA Lot:</b>	3.04	
<b>Site X Coord No:</b>	633234			<b>CEA Block Lot Muni:</b>	Edgewater Boro	
<b>Site Y Coord No:</b>	718710			<b>CEA Block Lot Cnty:</b>	Bergen	
<b>Inderterminate Duration:</b>	Yes					
<b>CEA Name:</b>	Quanta Resources Corp					
<b>CEA Description:</b>		CEA encompasses entire property boundary and extends offsite across River Road to the west and to the Hudson River to the east. Boundaries have been specified to cover limits of Operable Unit 1.				
<b>CEA Parameter Description:</b>		Benzo(k)fluoranthene				

Map Key	Number of Records	Direction	Distance (mi/ft)	Elev/Diff (ft)	Site	DB
<b>CEA Case Track No:</b>	4807				<b>CEA Duration:</b>	999
<b>Date Established:</b>	23-Feb-2017 00:00:00				<b>CEA Block:</b>	91
<b>Date Closed Lifted:</b>					<b>CEA Lot:</b>	1
<b>Site X Coord No:</b>	633234				<b>CEA Block Lot Muni:</b>	Edgewater Boro
<b>Site Y Coord No:</b>	718710				<b>CEA Block Lot Cnty:</b>	Bergen
<b>Inderterminate Duration:</b>	Yes					
<b>CEA Name:</b>	Quanta Resources Corp					
<b>CEA Description:</b>	CEA encompasses entire property boundary and extends offsite across River Road to the west and to the Hudson River to the east. Boundaries have been specified to cover limits of Operable Unit 1.					
<b>CEA Parameter Description:</b>	Manganese					
<b>CEA Case Track No:</b>	4807				<b>CEA Duration:</b>	999
<b>Date Established:</b>	23-Feb-2017 00:00:00				<b>CEA Block:</b>	92.01
<b>Date Closed Lifted:</b>					<b>CEA Lot:</b>	1.01
<b>Site X Coord No:</b>	633234				<b>CEA Block Lot Muni:</b>	Edgewater Boro
<b>Site Y Coord No:</b>	718710				<b>CEA Block Lot Cnty:</b>	Bergen
<b>Inderterminate Duration:</b>	Yes					
<b>CEA Name:</b>	Quanta Resources Corp					
<b>CEA Description:</b>	CEA encompasses entire property boundary and extends offsite across River Road to the west and to the Hudson River to the east. Boundaries have been specified to cover limits of Operable Unit 1.					
<b>CEA Parameter Description:</b>	Benzo(a)anthracene					
<b>CEA Case Track No:</b>	4807				<b>CEA Duration:</b>	999
<b>Date Established:</b>	23-Feb-2017 00:00:00				<b>CEA Block:</b>	99
<b>Date Closed Lifted:</b>					<b>CEA Lot:</b>	1
<b>Site X Coord No:</b>	633234				<b>CEA Block Lot Muni:</b>	Edgewater Boro
<b>Site Y Coord No:</b>	718710				<b>CEA Block Lot Cnty:</b>	Bergen
<b>Inderterminate Duration:</b>	Yes					
<b>CEA Name:</b>	Quanta Resources Corp					
<b>CEA Description:</b>	CEA encompasses entire property boundary and extends offsite across River Road to the west and to the Hudson River to the east. Boundaries have been specified to cover limits of Operable Unit 1.					
<b>CEA Parameter Description:</b>	Benzo(b)fluoranthene					
<b>CEA Case Track No:</b>	4807				<b>CEA Duration:</b>	999
<b>Date Established:</b>	23-Feb-2017 00:00:00				<b>CEA Block:</b>	91
<b>Date Closed Lifted:</b>					<b>CEA Lot:</b>	1
<b>Site X Coord No:</b>	633234				<b>CEA Block Lot Muni:</b>	Edgewater Boro
<b>Site Y Coord No:</b>	718710				<b>CEA Block Lot Cnty:</b>	Bergen
<b>Inderterminate Duration:</b>	Yes					
<b>CEA Name:</b>	Quanta Resources Corp					
<b>CEA Description:</b>	CEA encompasses entire property boundary and extends offsite across River Road to the west and to the Hudson River to the east. Boundaries have been specified to cover limits of Operable Unit 1.					
<b>CEA Parameter Description:</b>	Iron					
<b>CEA Case Track No:</b>	4807				<b>CEA Duration:</b>	999
<b>Date Established:</b>	23-Feb-2017 00:00:00				<b>CEA Block:</b>	93
<b>Date Closed Lifted:</b>					<b>CEA Lot:</b>	3
<b>Site X Coord No:</b>	633234				<b>CEA Block Lot Muni:</b>	Edgewater Boro
<b>Site Y Coord No:</b>	718710				<b>CEA Block Lot Cnty:</b>	Bergen
<b>Inderterminate Duration:</b>	Yes					
<b>CEA Name:</b>	Quanta Resources Corp					
<b>CEA Description:</b>	CEA encompasses entire property boundary and extends offsite across River Road to the west and to the Hudson River to the east. Boundaries have been specified to cover limits of Operable Unit 1.					
<b>CEA Parameter Description:</b>	Antimony					
<b>CEA Case Track No:</b>	4807				<b>CEA Duration:</b>	999
<b>Date Established:</b>	23-Feb-2017 00:00:00				<b>CEA Block:</b>	93
<b>Date Closed Lifted:</b>					<b>CEA Lot:</b>	3.03
<b>Site X Coord No:</b>	633234				<b>CEA Block Lot Muni:</b>	Edgewater Boro
<b>Site Y Coord No:</b>	718710				<b>CEA Block Lot Cnty:</b>	Bergen
<b>Inderterminate Duration:</b>	Yes					
<b>CEA Name:</b>	Quanta Resources Corp					
<b>CEA Description:</b>	CEA encompasses entire property boundary and extends offsite across River Road to the west and to the Hudson River to the east. Boundaries have been specified to cover limits of Operable Unit 1.					
<b>CEA Parameter Description:</b>	Beryllium					
<b>CEA Case Track No:</b>	4807				<b>CEA Duration:</b>	999
<b>Date Established:</b>	23-Feb-2017 00:00:00				<b>CEA Block:</b>	94

Map Key	Number of Records	Direction	Distance (mi/ft)	Elev/Diff (ft)	Site	DB
<b>Date Closed Lifted:</b>					<b>CEA Lot:</b>	1
<b>Site X Coord No:</b>	633234				<b>CEA Block Lot Muni:</b>	Edgewater Boro
<b>Site Y Coord No:</b>	718710				<b>CEA Block Lot Cnty:</b>	Bergen
<b>Inderterminate Duration:</b>	Yes					
<b>CEA Name:</b>	Quanta Resources Corp					
<b>CEA Description:</b>	CEA encompasses entire property boundary and extends offsite across River Road to the west and to the Hudson River to the east. Boundaries have been specified to cover limits of Operable Unit 1.					
<b>CEA Parameter Description:</b>	Tetrachloroethylene					
<b>CEA Case Track No:</b>	4807				<b>CEA Duration:</b>	999
<b>Date Established:</b>	23-Feb-2017 00:00:00				<b>CEA Block:</b>	93
<b>Date Closed Lifted:</b>					<b>CEA Lot:</b>	1.02
<b>Site X Coord No:</b>	633234				<b>CEA Block Lot Muni:</b>	Edgewater Boro
<b>Site Y Coord No:</b>	718710				<b>CEA Block Lot Cnty:</b>	Bergen
<b>Inderterminate Duration:</b>	Yes					
<b>CEA Name:</b>	Quanta Resources Corp					
<b>CEA Description:</b>	CEA encompasses entire property boundary and extends offsite across River Road to the west and to the Hudson River to the east. Boundaries have been specified to cover limits of Operable Unit 1.					
<b>CEA Parameter Description:</b>	Iron					
<b>CEA Case Track No:</b>	4807				<b>CEA Duration:</b>	999
<b>Date Established:</b>	23-Feb-2017 00:00:00				<b>CEA Block:</b>	96
<b>Date Closed Lifted:</b>					<b>CEA Lot:</b>	3.02
<b>Site X Coord No:</b>	633234				<b>CEA Block Lot Muni:</b>	Edgewater Boro
<b>Site Y Coord No:</b>	718710				<b>CEA Block Lot Cnty:</b>	Bergen
<b>Inderterminate Duration:</b>	Yes					
<b>CEA Name:</b>	Quanta Resources Corp					
<b>CEA Description:</b>	CEA encompasses entire property boundary and extends offsite across River Road to the west and to the Hudson River to the east. Boundaries have been specified to cover limits of Operable Unit 1.					
<b>CEA Parameter Description:</b>	Xylenes (total)					
<b>CEA Case Track No:</b>	4807				<b>CEA Duration:</b>	999
<b>Date Established:</b>	23-Feb-2017 00:00:00				<b>CEA Block:</b>	96
<b>Date Closed Lifted:</b>					<b>CEA Lot:</b>	3.03
<b>Site X Coord No:</b>	633234				<b>CEA Block Lot Muni:</b>	Edgewater Boro
<b>Site Y Coord No:</b>	718710				<b>CEA Block Lot Cnty:</b>	Bergen
<b>Inderterminate Duration:</b>	Yes					
<b>CEA Name:</b>	Quanta Resources Corp					
<b>CEA Description:</b>	CEA encompasses entire property boundary and extends offsite across River Road to the west and to the Hudson River to the east. Boundaries have been specified to cover limits of Operable Unit 1.					
<b>CEA Parameter Description:</b>	Mercury					
<b>CEA Case Track No:</b>	4807				<b>CEA Duration:</b>	999
<b>Date Established:</b>	23-Feb-2017 00:00:00				<b>CEA Block:</b>	91
<b>Date Closed Lifted:</b>					<b>CEA Lot:</b>	1
<b>Site X Coord No:</b>	633234				<b>CEA Block Lot Muni:</b>	Edgewater Boro
<b>Site Y Coord No:</b>	718710				<b>CEA Block Lot Cnty:</b>	Bergen
<b>Inderterminate Duration:</b>	Yes					
<b>CEA Name:</b>	Quanta Resources Corp					
<b>CEA Description:</b>	CEA encompasses entire property boundary and extends offsite across River Road to the west and to the Hudson River to the east. Boundaries have been specified to cover limits of Operable Unit 1.					
<b>CEA Parameter Description:</b>	Benzo(k)fluoranthene					
<b>CEA Case Track No:</b>	4807				<b>CEA Duration:</b>	999
<b>Date Established:</b>	23-Feb-2017 00:00:00				<b>CEA Block:</b>	93
<b>Date Closed Lifted:</b>					<b>CEA Lot:</b>	4
<b>Site X Coord No:</b>	633234				<b>CEA Block Lot Muni:</b>	Edgewater Boro
<b>Site Y Coord No:</b>	718710				<b>CEA Block Lot Cnty:</b>	Bergen
<b>Inderterminate Duration:</b>	Yes					
<b>CEA Name:</b>	Quanta Resources Corp					
<b>CEA Description:</b>	CEA encompasses entire property boundary and extends offsite across River Road to the west and to the Hudson River to the east. Boundaries have been specified to cover limits of Operable Unit 1.					
<b>CEA Parameter Description:</b>	Mercury					
<b>CEA Case Track No:</b>	4807				<b>CEA Duration:</b>	999
<b>Date Established:</b>	23-Feb-2017 00:00:00				<b>CEA Block:</b>	94
<b>Date Closed Lifted:</b>					<b>CEA Lot:</b>	1
<b>Site X Coord No:</b>	633234				<b>CEA Block Lot Muni:</b>	Edgewater Boro
<b>Site Y Coord No:</b>	718710				<b>CEA Block Lot Cnty:</b>	Bergen

Map Key	Number of Records	Direction	Distance (mi/ft)	Elev/Diff (ft)	Site	DB
<b>Inderterminate Duration:</b>		Yes				
<b>CEA Name:</b>		Quanta Resources Corp				
<b>CEA Description:</b>		CEA encompasses entire property boundary and extends offsite across River Road to the west and to the Hudson River to the east. Boundaries have been specified to cover limits of Operable Unit 1.				
<b>CEA Parameter Description:</b>		Zinc				
<b>CEA Case Track No:</b>	4807			<b>CEA Duration:</b>	999	
<b>Date Established:</b>	23-Feb-2017 00:00:00			<b>CEA Block:</b>	93	
<b>Date Closed Lifted:</b>				<b>CEA Lot:</b>	1.02	
<b>Site X Coord No:</b>	633234			<b>CEA Block Lot Muni:</b>	Edgewater Boro	
<b>Site Y Coord No:</b>	718710			<b>CEA Block Lot Cnty:</b>	Bergen	
<b>Inderterminate Duration:</b>		Yes				
<b>CEA Name:</b>		Quanta Resources Corp				
<b>CEA Description:</b>		CEA encompasses entire property boundary and extends offsite across River Road to the west and to the Hudson River to the east. Boundaries have been specified to cover limits of Operable Unit 1.				
<b>CEA Parameter Description:</b>		Nickel				
<b>CEA Case Track No:</b>	4807			<b>CEA Duration:</b>	999	
<b>Date Established:</b>	23-Feb-2017 00:00:00			<b>CEA Block:</b>	93	
<b>Date Closed Lifted:</b>				<b>CEA Lot:</b>	3	
<b>Site X Coord No:</b>	633234			<b>CEA Block Lot Muni:</b>	Edgewater Boro	
<b>Site Y Coord No:</b>	718710			<b>CEA Block Lot Cnty:</b>	Bergen	
<b>Inderterminate Duration:</b>		Yes				
<b>CEA Name:</b>		Quanta Resources Corp				
<b>CEA Description:</b>		CEA encompasses entire property boundary and extends offsite across River Road to the west and to the Hudson River to the east. Boundaries have been specified to cover limits of Operable Unit 1.				
<b>CEA Parameter Description:</b>		Benzo(a)pyrene				
<b>CEA Case Track No:</b>	4807			<b>CEA Duration:</b>	999	
<b>Date Established:</b>	23-Feb-2017 00:00:00			<b>CEA Block:</b>	93	
<b>Date Closed Lifted:</b>				<b>CEA Lot:</b>	3	
<b>Site X Coord No:</b>	633234			<b>CEA Block Lot Muni:</b>	Edgewater Boro	
<b>Site Y Coord No:</b>	718710			<b>CEA Block Lot Cnty:</b>	Bergen	
<b>Inderterminate Duration:</b>		Yes				
<b>CEA Name:</b>		Quanta Resources Corp				
<b>CEA Description:</b>		CEA encompasses entire property boundary and extends offsite across River Road to the west and to the Hudson River to the east. Boundaries have been specified to cover limits of Operable Unit 1.				
<b>CEA Parameter Description:</b>		Beryllium				
<b>CEA Case Track No:</b>	4807			<b>CEA Duration:</b>	999	
<b>Date Established:</b>	23-Feb-2017 00:00:00			<b>CEA Block:</b>	93	
<b>Date Closed Lifted:</b>				<b>CEA Lot:</b>	3.03	
<b>Site X Coord No:</b>	633234			<b>CEA Block Lot Muni:</b>	Edgewater Boro	
<b>Site Y Coord No:</b>	718710			<b>CEA Block Lot Cnty:</b>	Bergen	
<b>Inderterminate Duration:</b>		Yes				
<b>CEA Name:</b>		Quanta Resources Corp				
<b>CEA Description:</b>		CEA encompasses entire property boundary and extends offsite across River Road to the west and to the Hudson River to the east. Boundaries have been specified to cover limits of Operable Unit 1.				
<b>CEA Parameter Description:</b>		Lead				
<b>CEA Case Track No:</b>	4807			<b>CEA Duration:</b>	999	
<b>Date Established:</b>	23-Feb-2017 00:00:00			<b>CEA Block:</b>	93	
<b>Date Closed Lifted:</b>				<b>CEA Lot:</b>	3.04	
<b>Site X Coord No:</b>	633234			<b>CEA Block Lot Muni:</b>	Edgewater Boro	
<b>Site Y Coord No:</b>	718710			<b>CEA Block Lot Cnty:</b>	Bergen	
<b>Inderterminate Duration:</b>		Yes				
<b>CEA Name:</b>		Quanta Resources Corp				
<b>CEA Description:</b>		CEA encompasses entire property boundary and extends offsite across River Road to the west and to the Hudson River to the east. Boundaries have been specified to cover limits of Operable Unit 1.				
<b>CEA Parameter Description:</b>		Arsenic				
<b>CEA Case Track No:</b>	4807			<b>CEA Duration:</b>	999	
<b>Date Established:</b>	23-Feb-2017 00:00:00			<b>CEA Block:</b>	93	
<b>Date Closed Lifted:</b>				<b>CEA Lot:</b>	3.04	
<b>Site X Coord No:</b>	633234			<b>CEA Block Lot Muni:</b>	Edgewater Boro	
<b>Site Y Coord No:</b>	718710			<b>CEA Block Lot Cnty:</b>	Bergen	
<b>Inderterminate Duration:</b>		Yes				
<b>CEA Name:</b>		Quanta Resources Corp				
<b>CEA Description:</b>		CEA encompasses entire property boundary and extends offsite across River Road to the west and to the Hudson River to the east. Boundaries have been specified to cover limits of Operable Unit 1.				



Map Key	Number of Records	Direction	Distance (mi/ft)	Elev/Diff (ft)	Site	DB
<b>CEA Parameter Description:</b>		River to the east. Boundaries have been specified to cover limits of Operable Unit 1. Thallium				
<b>CEA Case Track No:</b>	4807			<b>CEA Duration:</b>	999	
<b>Date Established:</b>	23-Feb-2017 00:00:00			<b>CEA Block:</b>	92.01	
<b>Date Closed Lifted:</b>				<b>CEA Lot:</b>	1.03	
<b>Site X Coord No:</b>	633234			<b>CEA Block Lot Muni:</b>	Edgewater Boro	
<b>Site Y Coord No:</b>	718710			<b>CEA Block Lot Cnty:</b>	Bergen	
<b>Inderterminate Duration:</b>	Yes					
<b>CEA Name:</b>	Quanta Resources Corp					
<b>CEA Description:</b>	CEA encompasses entire property boundary and extends offsite across River Road to the west and to the Hudson River to the east. Boundaries have been specified to cover limits of Operable Unit 1.					
<b>CEA Parameter Description:</b>		Sulfate				
<b>CEA Case Track No:</b>	4807			<b>CEA Duration:</b>	999	
<b>Date Established:</b>	23-Feb-2017 00:00:00			<b>CEA Block:</b>	95	
<b>Date Closed Lifted:</b>				<b>CEA Lot:</b>	1	
<b>Site X Coord No:</b>	633234			<b>CEA Block Lot Muni:</b>	Edgewater Boro	
<b>Site Y Coord No:</b>	718710			<b>CEA Block Lot Cnty:</b>	Bergen	
<b>Inderterminate Duration:</b>	Yes					
<b>CEA Name:</b>	Quanta Resources Corp					
<b>CEA Description:</b>	CEA encompasses entire property boundary and extends offsite across River Road to the west and to the Hudson River to the east. Boundaries have been specified to cover limits of Operable Unit 1.					
<b>CEA Parameter Description:</b>		Beryllium				
<b>CEA Case Track No:</b>	4807			<b>CEA Duration:</b>	999	
<b>Date Established:</b>	23-Feb-2017 00:00:00			<b>CEA Block:</b>	99	
<b>Date Closed Lifted:</b>				<b>CEA Lot:</b>	1	
<b>Site X Coord No:</b>	633234			<b>CEA Block Lot Muni:</b>	Edgewater Boro	
<b>Site Y Coord No:</b>	718710			<b>CEA Block Lot Cnty:</b>	Bergen	
<b>Inderterminate Duration:</b>	Yes					
<b>CEA Name:</b>	Quanta Resources Corp					
<b>CEA Description:</b>	CEA encompasses entire property boundary and extends offsite across River Road to the west and to the Hudson River to the east. Boundaries have been specified to cover limits of Operable Unit 1.					
<b>CEA Parameter Description:</b>		Manganese				
<b>CEA Case Track No:</b>	4807			<b>CEA Duration:</b>	999	
<b>Date Established:</b>	23-Feb-2017 00:00:00			<b>CEA Block:</b>	99	
<b>Date Closed Lifted:</b>				<b>CEA Lot:</b>	1	
<b>Site X Coord No:</b>	633234			<b>CEA Block Lot Muni:</b>	Edgewater Boro	
<b>Site Y Coord No:</b>	718710			<b>CEA Block Lot Cnty:</b>	Bergen	
<b>Inderterminate Duration:</b>	Yes					
<b>CEA Name:</b>	Quanta Resources Corp					
<b>CEA Description:</b>	CEA encompasses entire property boundary and extends offsite across River Road to the west and to the Hudson River to the east. Boundaries have been specified to cover limits of Operable Unit 1.					
<b>CEA Parameter Description:</b>		Tetrachloroethylene				
<b>CEA Case Track No:</b>	4807			<b>CEA Duration:</b>	999	
<b>Date Established:</b>	23-Feb-2017 00:00:00			<b>CEA Block:</b>	93	
<b>Date Closed Lifted:</b>				<b>CEA Lot:</b>	3.04	
<b>Site X Coord No:</b>	633234			<b>CEA Block Lot Muni:</b>	Edgewater Boro	
<b>Site Y Coord No:</b>	718710			<b>CEA Block Lot Cnty:</b>	Bergen	
<b>Inderterminate Duration:</b>	Yes					
<b>CEA Name:</b>	Quanta Resources Corp					
<b>CEA Description:</b>	CEA encompasses entire property boundary and extends offsite across River Road to the west and to the Hudson River to the east. Boundaries have been specified to cover limits of Operable Unit 1.					
<b>CEA Parameter Description:</b>		Chloride				
<b>CEA Case Track No:</b>	4807			<b>CEA Duration:</b>	999	
<b>Date Established:</b>	23-Feb-2017 00:00:00			<b>CEA Block:</b>	93	
<b>Date Closed Lifted:</b>				<b>CEA Lot:</b>	4	
<b>Site X Coord No:</b>	633234			<b>CEA Block Lot Muni:</b>	Edgewater Boro	
<b>Site Y Coord No:</b>	718710			<b>CEA Block Lot Cnty:</b>	Bergen	
<b>Inderterminate Duration:</b>	Yes					
<b>CEA Name:</b>	Quanta Resources Corp					
<b>CEA Description:</b>	CEA encompasses entire property boundary and extends offsite across River Road to the west and to the Hudson River to the east. Boundaries have been specified to cover limits of Operable Unit 1.					
<b>CEA Parameter Description:</b>		Chloride				



Map Key	Number of Records	Direction	Distance (mi/ft)	Elev/Diff (ft)	Site	DB
<b>CEA Case Track No:</b>	4807			<b>CEA Duration:</b>	999	
<b>Date Established:</b>	23-Feb-2017 00:00:00			<b>CEA Block:</b>	95	
<b>Date Closed Lifted:</b>				<b>CEA Lot:</b>	1	
<b>Site X Coord No:</b>	633234			<b>CEA Block Lot Muni:</b>	Edgewater Boro	
<b>Site Y Coord No:</b>	718710			<b>CEA Block Lot Cnty:</b>	Bergen	
<b>Inderterminate Duration:</b>	Yes					
<b>CEA Name:</b>	Quanta Resources Corp					
<b>CEA Description:</b>	CEA encompasses entire property boundary and extends offsite across River Road to the west and to the Hudson River to the east. Boundaries have been specified to cover limits of Operable Unit 1.					
<b>CEA Parameter Description:</b>	Aluminum					
<b>CEA Case Track No:</b>	4807			<b>CEA Duration:</b>	999	
<b>Date Established:</b>	23-Feb-2017 00:00:00			<b>CEA Block:</b>	93	
<b>Date Closed Lifted:</b>				<b>CEA Lot:</b>	2.01	
<b>Site X Coord No:</b>	633234			<b>CEA Block Lot Muni:</b>	Edgewater Boro	
<b>Site Y Coord No:</b>	718710			<b>CEA Block Lot Cnty:</b>	Bergen	
<b>Inderterminate Duration:</b>	Yes					
<b>CEA Name:</b>	Quanta Resources Corp					
<b>CEA Description:</b>	CEA encompasses entire property boundary and extends offsite across River Road to the west and to the Hudson River to the east. Boundaries have been specified to cover limits of Operable Unit 1.					
<b>CEA Parameter Description:</b>	Benzo(b)fluoranthene					
<b>CEA Case Track No:</b>	4807			<b>CEA Duration:</b>	999	
<b>Date Established:</b>	23-Feb-2017 00:00:00			<b>CEA Block:</b>	99	
<b>Date Closed Lifted:</b>				<b>CEA Lot:</b>	1.12	
<b>Site X Coord No:</b>	633234			<b>CEA Block Lot Muni:</b>	Edgewater Boro	
<b>Site Y Coord No:</b>	718710			<b>CEA Block Lot Cnty:</b>	Bergen	
<b>Inderterminate Duration:</b>	Yes					
<b>CEA Name:</b>	Quanta Resources Corp					
<b>CEA Description:</b>	CEA encompasses entire property boundary and extends offsite across River Road to the west and to the Hudson River to the east. Boundaries have been specified to cover limits of Operable Unit 1.					
<b>CEA Parameter Description:</b>	Trichloroethylene					
<b>CEA Case Track No:</b>	4807			<b>CEA Duration:</b>	999	
<b>Date Established:</b>	23-Feb-2017 00:00:00			<b>CEA Block:</b>	92.01	
<b>Date Closed Lifted:</b>				<b>CEA Lot:</b>	1.02	
<b>Site X Coord No:</b>	633234			<b>CEA Block Lot Muni:</b>	Edgewater Boro	
<b>Site Y Coord No:</b>	718710			<b>CEA Block Lot Cnty:</b>	Bergen	
<b>Inderterminate Duration:</b>	Yes					
<b>CEA Name:</b>	Quanta Resources Corp					
<b>CEA Description:</b>	CEA encompasses entire property boundary and extends offsite across River Road to the west and to the Hudson River to the east. Boundaries have been specified to cover limits of Operable Unit 1.					
<b>CEA Parameter Description:</b>	Thallium					
<b>CEA Case Track No:</b>	4807			<b>CEA Duration:</b>	999	
<b>Date Established:</b>	23-Feb-2017 00:00:00			<b>CEA Block:</b>	93	
<b>Date Closed Lifted:</b>				<b>CEA Lot:</b>	3.04	
<b>Site X Coord No:</b>	633234			<b>CEA Block Lot Muni:</b>	Edgewater Boro	
<b>Site Y Coord No:</b>	718710			<b>CEA Block Lot Cnty:</b>	Bergen	
<b>Inderterminate Duration:</b>	Yes					
<b>CEA Name:</b>	Quanta Resources Corp					
<b>CEA Description:</b>	CEA encompasses entire property boundary and extends offsite across River Road to the west and to the Hudson River to the east. Boundaries have been specified to cover limits of Operable Unit 1.					
<b>CEA Parameter Description:</b>	Iron					
<b>CEA Case Track No:</b>	4807			<b>CEA Duration:</b>	999	
<b>Date Established:</b>	23-Feb-2017 00:00:00			<b>CEA Block:</b>	96	
<b>Date Closed Lifted:</b>				<b>CEA Lot:</b>	3.04	
<b>Site X Coord No:</b>	633234			<b>CEA Block Lot Muni:</b>	Edgewater Boro	
<b>Site Y Coord No:</b>	718710			<b>CEA Block Lot Cnty:</b>	Bergen	
<b>Inderterminate Duration:</b>	Yes					
<b>CEA Name:</b>	Quanta Resources Corp					
<b>CEA Description:</b>	CEA encompasses entire property boundary and extends offsite across River Road to the west and to the Hudson River to the east. Boundaries have been specified to cover limits of Operable Unit 1.					
<b>CEA Parameter Description:</b>	Aluminum					
<b>CEA Case Track No:</b>	4807			<b>CEA Duration:</b>	999	
<b>Date Established:</b>	23-Feb-2017 00:00:00			<b>CEA Block:</b>	93	
<b>Date Closed Lifted:</b>				<b>CEA Lot:</b>	3.04	

Map Key	Number of Records	Direction	Distance (mi/ft)	Elev/Diff (ft)	Site	DB
Site X Coord No:	633234				CEA Block Lot Muni:	Edgewater Boro
Site Y Coord No:	718710				CEA Block Lot Cnty:	Bergen
Inderterminate Duration:	Yes					
CEA Name:	Quanta Resources Corp					
CEA Description:	CEA encompasses entire property boundary and extends offsite across River Road to the west and to the Hudson River to the east. Boundaries have been specified to cover limits of Operable Unit 1.					
CEA Parameter Description:	Sodium					
CEA Case Track No:	4807				CEA Duration:	999
Date Established:	23-Feb-2017 00:00:00				CEA Block:	96
Date Closed Lifted:					CEA Lot:	3.03
Site X Coord No:	633234				CEA Block Lot Muni:	Edgewater Boro
Site Y Coord No:	718710				CEA Block Lot Cnty:	Bergen
Inderterminate Duration:	Yes					
CEA Name:	Quanta Resources Corp					
CEA Description:	CEA encompasses entire property boundary and extends offsite across River Road to the west and to the Hudson River to the east. Boundaries have been specified to cover limits of Operable Unit 1.					
CEA Parameter Description:	Cadmium					
CEA Case Track No:	4807				CEA Duration:	999
Date Established:	23-Feb-2017 00:00:00				CEA Block:	99
Date Closed Lifted:					CEA Lot:	1.12
Site X Coord No:	633234				CEA Block Lot Muni:	Edgewater Boro
Site Y Coord No:	718710				CEA Block Lot Cnty:	Bergen
Inderterminate Duration:	Yes					
CEA Name:	Quanta Resources Corp					
CEA Description:	CEA encompasses entire property boundary and extends offsite across River Road to the west and to the Hudson River to the east. Boundaries have been specified to cover limits of Operable Unit 1.					
CEA Parameter Description:	Ethylbenzene					
CEA Case Track No:	4807				CEA Duration:	999
Date Established:	23-Feb-2017 00:00:00				CEA Block:	92.01
Date Closed Lifted:					CEA Lot:	1.03
Site X Coord No:	633234				CEA Block Lot Muni:	Edgewater Boro
Site Y Coord No:	718710				CEA Block Lot Cnty:	Bergen
Inderterminate Duration:	Yes					
CEA Name:	Quanta Resources Corp					
CEA Description:	CEA encompasses entire property boundary and extends offsite across River Road to the west and to the Hudson River to the east. Boundaries have been specified to cover limits of Operable Unit 1.					
CEA Parameter Description:	Benzo(a)anthracene					
CEA Case Track No:	4807				CEA Duration:	999
Date Established:	23-Feb-2017 00:00:00				CEA Block:	93
Date Closed Lifted:					CEA Lot:	1
Site X Coord No:	633234				CEA Block Lot Muni:	Edgewater Boro
Site Y Coord No:	718710				CEA Block Lot Cnty:	Bergen
Inderterminate Duration:	Yes					
CEA Name:	Quanta Resources Corp					
CEA Description:	CEA encompasses entire property boundary and extends offsite across River Road to the west and to the Hudson River to the east. Boundaries have been specified to cover limits of Operable Unit 1.					
CEA Parameter Description:	Xylenes (total)					
CEA Case Track No:	4807				CEA Duration:	999
Date Established:	23-Feb-2017 00:00:00				CEA Block:	93
Date Closed Lifted:					CEA Lot:	1.02
Site X Coord No:	633234				CEA Block Lot Muni:	Edgewater Boro
Site Y Coord No:	718710				CEA Block Lot Cnty:	Bergen
Inderterminate Duration:	Yes					
CEA Name:	Quanta Resources Corp					
CEA Description:	CEA encompasses entire property boundary and extends offsite across River Road to the west and to the Hudson River to the east. Boundaries have been specified to cover limits of Operable Unit 1.					
CEA Parameter Description:	Aluminum					
CEA Case Track No:	4807				CEA Duration:	999
Date Established:	23-Feb-2017 00:00:00				CEA Block:	93
Date Closed Lifted:					CEA Lot:	2.01
Site X Coord No:	633234				CEA Block Lot Muni:	Edgewater Boro
Site Y Coord No:	718710				CEA Block Lot Cnty:	Bergen
Inderterminate Duration:	Yes					

Map Key	Number of Records	Direction	Distance (mi/ft)	Elev/Diff (ft)	Site	DB
<b>CEA Name:</b>		Quanta Resources Corp				
<b>CEA Description:</b>		CEA encompasses entire property boundary and extends offsite across River Road to the west and to the Hudson River to the east. Boundaries have been specified to cover limits of Operable Unit 1.				
<b>CEA Parameter Description:</b>		Naphthalene				
<b>CEA Case Track No:</b>	4807			<b>CEA Duration:</b>	999	
<b>Date Established:</b>	23-Feb-2017 00:00:00			<b>CEA Block:</b>	99	
<b>Date Closed Lifted:</b>				<b>CEA Lot:</b>	1	
<b>Site X Coord No:</b>	633234			<b>CEA Block Lot Muni:</b>	Edgewater Boro	
<b>Site Y Coord No:</b>	718710			<b>CEA Block Lot Cnty:</b>	Bergen	
<b>Inderterminate Duration:</b>	Yes					
<b>CEA Name:</b>		Quanta Resources Corp				
<b>CEA Description:</b>		CEA encompasses entire property boundary and extends offsite across River Road to the west and to the Hudson River to the east. Boundaries have been specified to cover limits of Operable Unit 1.				
<b>CEA Parameter Description:</b>		Dibenzo(a,h)anthracene				
<b>CEA Case Track No:</b>	4807			<b>CEA Duration:</b>	999	
<b>Date Established:</b>	23-Feb-2017 00:00:00			<b>CEA Block:</b>	92.01	
<b>Date Closed Lifted:</b>				<b>CEA Lot:</b>	1.03	
<b>Site X Coord No:</b>	633234			<b>CEA Block Lot Muni:</b>	Edgewater Boro	
<b>Site Y Coord No:</b>	718710			<b>CEA Block Lot Cnty:</b>	Bergen	
<b>Inderterminate Duration:</b>	Yes					
<b>CEA Name:</b>		Quanta Resources Corp				
<b>CEA Description:</b>		CEA encompasses entire property boundary and extends offsite across River Road to the west and to the Hudson River to the east. Boundaries have been specified to cover limits of Operable Unit 1.				
<b>CEA Parameter Description:</b>		Iron				
<b>CEA Case Track No:</b>	4807			<b>CEA Duration:</b>	999	
<b>Date Established:</b>	23-Feb-2017 00:00:00			<b>CEA Block:</b>	92.01	
<b>Date Closed Lifted:</b>				<b>CEA Lot:</b>	1.03	
<b>Site X Coord No:</b>	633234			<b>CEA Block Lot Muni:</b>	Edgewater Boro	
<b>Site Y Coord No:</b>	718710			<b>CEA Block Lot Cnty:</b>	Bergen	
<b>Inderterminate Duration:</b>	Yes					
<b>CEA Name:</b>		Quanta Resources Corp				
<b>CEA Description:</b>		CEA encompasses entire property boundary and extends offsite across River Road to the west and to the Hudson River to the east. Boundaries have been specified to cover limits of Operable Unit 1.				
<b>CEA Parameter Description:</b>		Thallium				
<b>CEA Case Track No:</b>	4807			<b>CEA Duration:</b>	999	
<b>Date Established:</b>	23-Feb-2017 00:00:00			<b>CEA Block:</b>	94	
<b>Date Closed Lifted:</b>				<b>CEA Lot:</b>	1	
<b>Site X Coord No:</b>	633234			<b>CEA Block Lot Muni:</b>	Edgewater Boro	
<b>Site Y Coord No:</b>	718710			<b>CEA Block Lot Cnty:</b>	Bergen	
<b>Inderterminate Duration:</b>	Yes					
<b>CEA Name:</b>		Quanta Resources Corp				
<b>CEA Description:</b>		CEA encompasses entire property boundary and extends offsite across River Road to the west and to the Hudson River to the east. Boundaries have been specified to cover limits of Operable Unit 1.				
<b>CEA Parameter Description:</b>		Xylenes (total)				
<b>CEA Case Track No:</b>	4807			<b>CEA Duration:</b>	999	
<b>Date Established:</b>	23-Feb-2017 00:00:00			<b>CEA Block:</b>	93	
<b>Date Closed Lifted:</b>				<b>CEA Lot:</b>	2.01	
<b>Site X Coord No:</b>	633234			<b>CEA Block Lot Muni:</b>	Edgewater Boro	
<b>Site Y Coord No:</b>	718710			<b>CEA Block Lot Cnty:</b>	Bergen	
<b>Inderterminate Duration:</b>	Yes					
<b>CEA Name:</b>		Quanta Resources Corp				
<b>CEA Description:</b>		CEA encompasses entire property boundary and extends offsite across River Road to the west and to the Hudson River to the east. Boundaries have been specified to cover limits of Operable Unit 1.				
<b>CEA Parameter Description:</b>		Aluminum				
<b>CEA Case Track No:</b>	4807			<b>CEA Duration:</b>	999	
<b>Date Established:</b>	23-Feb-2017 00:00:00			<b>CEA Block:</b>	92.01	
<b>Date Closed Lifted:</b>				<b>CEA Lot:</b>	1.01	
<b>Site X Coord No:</b>	633234			<b>CEA Block Lot Muni:</b>	Edgewater Boro	
<b>Site Y Coord No:</b>	718710			<b>CEA Block Lot Cnty:</b>	Bergen	
<b>Inderterminate Duration:</b>	Yes					
<b>CEA Name:</b>		Quanta Resources Corp				
<b>CEA Description:</b>		CEA encompasses entire property boundary and extends offsite across River Road to the west and to the Hudson River to the east. Boundaries have been specified to cover limits of Operable Unit 1.				

Map Key	Number of Records	Direction	Distance (mi/ft)	Elev/Diff (ft)	Site	DB
<b>CEA Parameter Description:</b>		Naphthalene				
<b>CEA Case Track No:</b>	4807			<b>CEA Duration:</b>	999	
<b>Date Established:</b>	23-Feb-2017 00:00:00			<b>CEA Block:</b>	92.01	
<b>Date Closed Lifted:</b>				<b>CEA Lot:</b>	1.02	
<b>Site X Coord No:</b>	633234			<b>CEA Block Lot Muni:</b>	Edgewater Boro	
<b>Site Y Coord No:</b>	718710			<b>CEA Block Lot Cnty:</b>	Bergen	
<b>Inderterminate Duration:</b>	Yes					
<b>CEA Name:</b>	Quanta Resources Corp					
<b>CEA Description:</b>	CEA encompasses entire property boundary and extends offsite across River Road to the west and to the Hudson River to the east. Boundaries have been specified to cover limits of Operable Unit 1.					
<b>CEA Parameter Description:</b>		Sulfate				
<b>CEA Case Track No:</b>	4807			<b>CEA Duration:</b>	999	
<b>Date Established:</b>	23-Feb-2017 00:00:00			<b>CEA Block:</b>	92.01	
<b>Date Closed Lifted:</b>				<b>CEA Lot:</b>	1.03	
<b>Site X Coord No:</b>	633234			<b>CEA Block Lot Muni:</b>	Edgewater Boro	
<b>Site Y Coord No:</b>	718710			<b>CEA Block Lot Cnty:</b>	Bergen	
<b>Inderterminate Duration:</b>	Yes					
<b>CEA Name:</b>	Quanta Resources Corp					
<b>CEA Description:</b>	CEA encompasses entire property boundary and extends offsite across River Road to the west and to the Hudson River to the east. Boundaries have been specified to cover limits of Operable Unit 1.					
<b>CEA Parameter Description:</b>		Manganese				
<b>CEA Case Track No:</b>	4807			<b>CEA Duration:</b>	999	
<b>Date Established:</b>	23-Feb-2017 00:00:00			<b>CEA Block:</b>	96	
<b>Date Closed Lifted:</b>				<b>CEA Lot:</b>	3.03	
<b>Site X Coord No:</b>	633234			<b>CEA Block Lot Muni:</b>	Edgewater Boro	
<b>Site Y Coord No:</b>	718710			<b>CEA Block Lot Cnty:</b>	Bergen	
<b>Inderterminate Duration:</b>	Yes					
<b>CEA Name:</b>	Quanta Resources Corp					
<b>CEA Description:</b>	CEA encompasses entire property boundary and extends offsite across River Road to the west and to the Hudson River to the east. Boundaries have been specified to cover limits of Operable Unit 1.					
<b>CEA Parameter Description:</b>		Selenium				
<b>CEA Case Track No:</b>	4807			<b>CEA Duration:</b>	999	
<b>Date Established:</b>	23-Feb-2017 00:00:00			<b>CEA Block:</b>	93	
<b>Date Closed Lifted:</b>				<b>CEA Lot:</b>	3.04	
<b>Site X Coord No:</b>	633234			<b>CEA Block Lot Muni:</b>	Edgewater Boro	
<b>Site Y Coord No:</b>	718710			<b>CEA Block Lot Cnty:</b>	Bergen	
<b>Inderterminate Duration:</b>	Yes					
<b>CEA Name:</b>	Quanta Resources Corp					
<b>CEA Description:</b>	CEA encompasses entire property boundary and extends offsite across River Road to the west and to the Hudson River to the east. Boundaries have been specified to cover limits of Operable Unit 1.					
<b>CEA Parameter Description:</b>		Xylenes (total)				
<b>CEA Case Track No:</b>	4807			<b>CEA Duration:</b>	999	
<b>Date Established:</b>	23-Feb-2017 00:00:00			<b>CEA Block:</b>	96	
<b>Date Closed Lifted:</b>				<b>CEA Lot:</b>	3.04	
<b>Site X Coord No:</b>	633234			<b>CEA Block Lot Muni:</b>	Edgewater Boro	
<b>Site Y Coord No:</b>	718710			<b>CEA Block Lot Cnty:</b>	Bergen	
<b>Inderterminate Duration:</b>	Yes					
<b>CEA Name:</b>	Quanta Resources Corp					
<b>CEA Description:</b>	CEA encompasses entire property boundary and extends offsite across River Road to the west and to the Hudson River to the east. Boundaries have been specified to cover limits of Operable Unit 1.					
<b>CEA Parameter Description:</b>		Sodium				
<b>CEA Case Track No:</b>	4807			<b>CEA Duration:</b>	999	
<b>Date Established:</b>	23-Feb-2017 00:00:00			<b>CEA Block:</b>	99	
<b>Date Closed Lifted:</b>				<b>CEA Lot:</b>	1	
<b>Site X Coord No:</b>	633234			<b>CEA Block Lot Muni:</b>	Edgewater Boro	
<b>Site Y Coord No:</b>	718710			<b>CEA Block Lot Cnty:</b>	Bergen	
<b>Inderterminate Duration:</b>	Yes					
<b>CEA Name:</b>	Quanta Resources Corp					
<b>CEA Description:</b>	CEA encompasses entire property boundary and extends offsite across River Road to the west and to the Hudson River to the east. Boundaries have been specified to cover limits of Operable Unit 1.					
<b>CEA Parameter Description:</b>		Chloride				
<b>CEA Case Track No:</b>	4807			<b>CEA Duration:</b>	999	

Map Key	Number of Records	Direction	Distance (mi/ft)	Elev/Diff (ft)	Site	DB
<b>Date Established:</b>	23-Feb-2017 00:00:00				<b>CEA Block:</b> 99	
<b>Date Closed Lifted:</b>					<b>CEA Lot:</b> 1	
<b>Site X Coord No:</b>	633234				<b>CEA Block Lot Muni:</b> Edgewater Boro	
<b>Site Y Coord No:</b>	718710				<b>CEA Block Lot Cnty:</b> Bergen	
<b>Inderminate Duration:</b>	Yes					
<b>CEA Name:</b>	Quanta Resources Corp					
<b>CEA Description:</b>	CEA encompasses entire property boundary and extends offsite across River Road to the west and to the Hudson River to the east. Boundaries have been specified to cover limits of Operable Unit 1.					
<b>CEA Parameter Description:</b>	Toluene					
<b>CEA Case Track No:</b>	4807				<b>CEA Duration:</b> 999	
<b>Date Established:</b>	23-Feb-2017 00:00:00				<b>CEA Block:</b> 99	
<b>Date Closed Lifted:</b>					<b>CEA Lot:</b> 1	
<b>Site X Coord No:</b>	633234				<b>CEA Block Lot Muni:</b> Edgewater Boro	
<b>Site Y Coord No:</b>	718710				<b>CEA Block Lot Cnty:</b> Bergen	
<b>Inderminate Duration:</b>	Yes					
<b>CEA Name:</b>	Quanta Resources Corp					
<b>CEA Description:</b>	CEA encompasses entire property boundary and extends offsite across River Road to the west and to the Hudson River to the east. Boundaries have been specified to cover limits of Operable Unit 1.					
<b>CEA Parameter Description:</b>	Vinyl chloride					
<b>CEA Case Track No:</b>	4807				<b>CEA Duration:</b> 999	
<b>Date Established:</b>	23-Feb-2017 00:00:00				<b>CEA Block:</b> 99	
<b>Date Closed Lifted:</b>					<b>CEA Lot:</b> 1	
<b>Site X Coord No:</b>	633234				<b>CEA Block Lot Muni:</b> Edgewater Boro	
<b>Site Y Coord No:</b>	718710				<b>CEA Block Lot Cnty:</b> Bergen	
<b>Inderminate Duration:</b>	Yes					
<b>CEA Name:</b>	Quanta Resources Corp					
<b>CEA Description:</b>	CEA encompasses entire property boundary and extends offsite across River Road to the west and to the Hudson River to the east. Boundaries have been specified to cover limits of Operable Unit 1.					
<b>CEA Parameter Description:</b>	Cadmium					
<b>CEA Case Track No:</b>	4807				<b>CEA Duration:</b> 999	
<b>Date Established:</b>	23-Feb-2017 00:00:00				<b>CEA Block:</b> 92.01	
<b>Date Closed Lifted:</b>					<b>CEA Lot:</b> 1.02	
<b>Site X Coord No:</b>	633234				<b>CEA Block Lot Muni:</b> Edgewater Boro	
<b>Site Y Coord No:</b>	718710				<b>CEA Block Lot Cnty:</b> Bergen	
<b>Inderminate Duration:</b>	Yes					
<b>CEA Name:</b>	Quanta Resources Corp					
<b>CEA Description:</b>	CEA encompasses entire property boundary and extends offsite across River Road to the west and to the Hudson River to the east. Boundaries have been specified to cover limits of Operable Unit 1.					
<b>CEA Parameter Description:</b>	Cadmium					
<b>CEA Case Track No:</b>	4807				<b>CEA Duration:</b> 999	
<b>Date Established:</b>	23-Feb-2017 00:00:00				<b>CEA Block:</b> 99	
<b>Date Closed Lifted:</b>					<b>CEA Lot:</b> 1.04	
<b>Site X Coord No:</b>	633234				<b>CEA Block Lot Muni:</b> Edgewater Boro	
<b>Site Y Coord No:</b>	718710				<b>CEA Block Lot Cnty:</b> Bergen	
<b>Inderminate Duration:</b>	Yes					
<b>CEA Name:</b>	Quanta Resources Corp					
<b>CEA Description:</b>	CEA encompasses entire property boundary and extends offsite across River Road to the west and to the Hudson River to the east. Boundaries have been specified to cover limits of Operable Unit 1.					
<b>CEA Parameter Description:</b>	Arsenic					
<b>CEA Case Track No:</b>	4807				<b>CEA Duration:</b> 999	
<b>Date Established:</b>	23-Feb-2017 00:00:00				<b>CEA Block:</b> 93	
<b>Date Closed Lifted:</b>					<b>CEA Lot:</b> 3.03	
<b>Site X Coord No:</b>	633234				<b>CEA Block Lot Muni:</b> Edgewater Boro	
<b>Site Y Coord No:</b>	718710				<b>CEA Block Lot Cnty:</b> Bergen	
<b>Inderminate Duration:</b>	Yes					
<b>CEA Name:</b>	Quanta Resources Corp					
<b>CEA Description:</b>	CEA encompasses entire property boundary and extends offsite across River Road to the west and to the Hudson River to the east. Boundaries have been specified to cover limits of Operable Unit 1.					
<b>CEA Parameter Description:</b>	Benzene					
<b>CEA Case Track No:</b>	4807				<b>CEA Duration:</b> 999	
<b>Date Established:</b>	23-Feb-2017 00:00:00				<b>CEA Block:</b> 92.01	
<b>Date Closed Lifted:</b>					<b>CEA Lot:</b> 1.03	
<b>Site X Coord No:</b>	633234				<b>CEA Block Lot Muni:</b> Edgewater Boro	



Map Key	Number of Records	Direction	Distance (mi/ft)	Elev/Diff (ft)	Site	DB
<b>Site Y Coord No:</b>	718710				<b>CEA Block Lot Cnty:</b> Bergen	
<b>Inderterminate Duration:</b>	Yes					
<b>CEA Name:</b>	Quanta Resources Corp					
<b>CEA Description:</b>	CEA encompasses entire property boundary and extends offsite across River Road to the west and to the Hudson River to the east. Boundaries have been speciefied to cover limits of Operable Unit 1.					
<b>CEA Parameter Description:</b>	Dibenzo(a,h)anthracene					
<b>CEA Case Track No:</b>	4807			<b>CEA Duration:</b>	999	
<b>Date Established:</b>	23-Feb-2017 00:00:00			<b>CEA Block:</b>	93	
<b>Date Closed Lifted:</b>				<b>CEA Lot:</b>	3.04	
<b>Site X Coord No:</b>	633234			<b>CEA Block Lot Muni:</b>	Edgewater Boro	
<b>Site Y Coord No:</b>	718710			<b>CEA Block Lot Cnty:</b>	Bergen	
<b>Inderterminate Duration:</b>	Yes					
<b>CEA Name:</b>	Quanta Resources Corp					
<b>CEA Description:</b>	CEA encompasses entire property boundary and extends offsite across River Road to the west and to the Hudson River to the east. Boundaries have been speciefied to cover limits of Operable Unit 1.					
<b>CEA Parameter Description:</b>	Lead					
<b>CEA Case Track No:</b>	4807			<b>CEA Duration:</b>	999	
<b>Date Established:</b>	23-Feb-2017 00:00:00			<b>CEA Block:</b>	93	
<b>Date Closed Lifted:</b>				<b>CEA Lot:</b>	4	
<b>Site X Coord No:</b>	633234			<b>CEA Block Lot Muni:</b>	Edgewater Boro	
<b>Site Y Coord No:</b>	718710			<b>CEA Block Lot Cnty:</b>	Bergen	
<b>Inderterminate Duration:</b>	Yes					
<b>CEA Name:</b>	Quanta Resources Corp					
<b>CEA Description:</b>	CEA encompasses entire property boundary and extends offsite across River Road to the west and to the Hudson River to the east. Boundaries have been speciefied to cover limits of Operable Unit 1.					
<b>CEA Parameter Description:</b>	Selenium					
<b>CEA Case Track No:</b>	4807			<b>CEA Duration:</b>	999	
<b>Date Established:</b>	23-Feb-2017 00:00:00			<b>CEA Block:</b>	93	
<b>Date Closed Lifted:</b>				<b>CEA Lot:</b>	1.02	
<b>Site X Coord No:</b>	633234			<b>CEA Block Lot Muni:</b>	Edgewater Boro	
<b>Site Y Coord No:</b>	718710			<b>CEA Block Lot Cnty:</b>	Bergen	
<b>Inderterminate Duration:</b>	Yes					
<b>CEA Name:</b>	Quanta Resources Corp					
<b>CEA Description:</b>	CEA encompasses entire property boundary and extends offsite across River Road to the west and to the Hudson River to the east. Boundaries have been speciefied to cover limits of Operable Unit 1.					
<b>CEA Parameter Description:</b>	Lead					
<b>CEA Case Track No:</b>	4807			<b>CEA Duration:</b>	999	
<b>Date Established:</b>	23-Feb-2017 00:00:00			<b>CEA Block:</b>	93	
<b>Date Closed Lifted:</b>				<b>CEA Lot:</b>	2.02	
<b>Site X Coord No:</b>	633234			<b>CEA Block Lot Muni:</b>	Edgewater Boro	
<b>Site Y Coord No:</b>	718710			<b>CEA Block Lot Cnty:</b>	Bergen	
<b>Inderterminate Duration:</b>	Yes					
<b>CEA Name:</b>	Quanta Resources Corp					
<b>CEA Description:</b>	CEA encompasses entire property boundary and extends offsite across River Road to the west and to the Hudson River to the east. Boundaries have been speciefied to cover limits of Operable Unit 1.					
<b>CEA Parameter Description:</b>	Antimony					
<b>CEA Case Track No:</b>	4807			<b>CEA Duration:</b>	999	
<b>Date Established:</b>	23-Feb-2017 00:00:00			<b>CEA Block:</b>	96	
<b>Date Closed Lifted:</b>				<b>CEA Lot:</b>	3.04	
<b>Site X Coord No:</b>	633234			<b>CEA Block Lot Muni:</b>	Edgewater Boro	
<b>Site Y Coord No:</b>	718710			<b>CEA Block Lot Cnty:</b>	Bergen	
<b>Inderterminate Duration:</b>	Yes					
<b>CEA Name:</b>	Quanta Resources Corp					
<b>CEA Description:</b>	CEA encompasses entire property boundary and extends offsite across River Road to the west and to the Hudson River to the east. Boundaries have been speciefied to cover limits of Operable Unit 1.					
<b>CEA Parameter Description:</b>	Toluene					
<b>CEA Case Track No:</b>	4807			<b>CEA Duration:</b>	999	
<b>Date Established:</b>	23-Feb-2017 00:00:00			<b>CEA Block:</b>	99	
<b>Date Closed Lifted:</b>				<b>CEA Lot:</b>	1.12	
<b>Site X Coord No:</b>	633234			<b>CEA Block Lot Muni:</b>	Edgewater Boro	
<b>Site Y Coord No:</b>	718710			<b>CEA Block Lot Cnty:</b>	Bergen	
<b>Inderterminate Duration:</b>	Yes					
<b>CEA Name:</b>	Quanta Resources Corp					



Map Key	Number of Records	Direction	Distance (mi/ft)	Elev/Diff (ft)	Site	DB
<b>CEA Description:</b>		CEA encompasses entire property boundary and extends offsite across River Road to the west and to the Hudson River to the east. Boundaries have been specified to cover limits of Operable Unit 1.				
<b>CEA Parameter Description:</b>		Nickel				
<b>CEA Case Track No:</b>	4807			<b>CEA Duration:</b>	999	
<b>Date Established:</b>	23-Feb-2017 00:00:00			<b>CEA Block:</b>	99	
<b>Date Closed Lifted:</b>				<b>CEA Lot:</b>	1.04	
<b>Site X Coord No:</b>	633234			<b>CEA Block Lot Muni:</b>	Edgewater Boro	
<b>Site Y Coord No:</b>	718710			<b>CEA Block Lot Cnty:</b>	Bergen	
<b>Inderterminate Duration:</b>	Yes					
<b>CEA Name:</b>	Quanta Resources Corp					
<b>CEA Description:</b>		CEA encompasses entire property boundary and extends offsite across River Road to the west and to the Hudson River to the east. Boundaries have been specified to cover limits of Operable Unit 1.				
<b>CEA Parameter Description:</b>		Benzo(a)pyrene				
<b>CEA Case Track No:</b>	4807			<b>CEA Duration:</b>	999	
<b>Date Established:</b>	23-Feb-2017 00:00:00			<b>CEA Block:</b>	96	
<b>Date Closed Lifted:</b>				<b>CEA Lot:</b>	3.04	
<b>Site X Coord No:</b>	633234			<b>CEA Block Lot Muni:</b>	Edgewater Boro	
<b>Site Y Coord No:</b>	718710			<b>CEA Block Lot Cnty:</b>	Bergen	
<b>Inderterminate Duration:</b>	Yes					
<b>CEA Name:</b>	Quanta Resources Corp					
<b>CEA Description:</b>		CEA encompasses entire property boundary and extends offsite across River Road to the west and to the Hudson River to the east. Boundaries have been specified to cover limits of Operable Unit 1.				
<b>CEA Parameter Description:</b>		Antimony				
<b>CEA Case Track No:</b>	4807			<b>CEA Duration:</b>	999	
<b>Date Established:</b>	23-Feb-2017 00:00:00			<b>CEA Block:</b>	99	
<b>Date Closed Lifted:</b>				<b>CEA Lot:</b>	1.12	
<b>Site X Coord No:</b>	633234			<b>CEA Block Lot Muni:</b>	Edgewater Boro	
<b>Site Y Coord No:</b>	718710			<b>CEA Block Lot Cnty:</b>	Bergen	
<b>Inderterminate Duration:</b>	Yes					
<b>CEA Name:</b>	Quanta Resources Corp					
<b>CEA Description:</b>		CEA encompasses entire property boundary and extends offsite across River Road to the west and to the Hudson River to the east. Boundaries have been specified to cover limits of Operable Unit 1.				
<b>CEA Parameter Description:</b>		Zinc				
<b>CEA Case Track No:</b>	4807			<b>CEA Duration:</b>	999	
<b>Date Established:</b>	23-Feb-2017 00:00:00			<b>CEA Block:</b>	99	
<b>Date Closed Lifted:</b>				<b>CEA Lot:</b>	1.04	
<b>Site X Coord No:</b>	633234			<b>CEA Block Lot Muni:</b>	Edgewater Boro	
<b>Site Y Coord No:</b>	718710			<b>CEA Block Lot Cnty:</b>	Bergen	
<b>Inderterminate Duration:</b>	Yes					
<b>CEA Name:</b>	Quanta Resources Corp					
<b>CEA Description:</b>		CEA encompasses entire property boundary and extends offsite across River Road to the west and to the Hudson River to the east. Boundaries have been specified to cover limits of Operable Unit 1.				
<b>CEA Parameter Description:</b>		Trichloroethylene				
<b>CEA Case Track No:</b>	4807			<b>CEA Duration:</b>	999	
<b>Date Established:</b>	23-Feb-2017 00:00:00			<b>CEA Block:</b>	99	
<b>Date Closed Lifted:</b>				<b>CEA Lot:</b>	1.12	
<b>Site X Coord No:</b>	633234			<b>CEA Block Lot Muni:</b>	Edgewater Boro	
<b>Site Y Coord No:</b>	718710			<b>CEA Block Lot Cnty:</b>	Bergen	
<b>Inderterminate Duration:</b>	Yes					
<b>CEA Name:</b>	Quanta Resources Corp					
<b>CEA Description:</b>		CEA encompasses entire property boundary and extends offsite across River Road to the west and to the Hudson River to the east. Boundaries have been specified to cover limits of Operable Unit 1.				
<b>CEA Parameter Description:</b>		Beryllium				
<b>CEA Case Track No:</b>	4807			<b>CEA Duration:</b>	999	
<b>Date Established:</b>	23-Feb-2017 00:00:00			<b>CEA Block:</b>	93	
<b>Date Closed Lifted:</b>				<b>CEA Lot:</b>	3	
<b>Site X Coord No:</b>	633234			<b>CEA Block Lot Muni:</b>	Edgewater Boro	
<b>Site Y Coord No:</b>	718710			<b>CEA Block Lot Cnty:</b>	Bergen	
<b>Inderterminate Duration:</b>	Yes					
<b>CEA Name:</b>	Quanta Resources Corp					
<b>CEA Description:</b>		CEA encompasses entire property boundary and extends offsite across River Road to the west and to the Hudson River to the east. Boundaries have been specified to cover limits of Operable Unit 1.				
<b>CEA Parameter Description:</b>		Vinyl chloride				

Map Key	Number of Records	Direction	Distance (mi/ft)	Elev/Diff (ft)	Site	DB
<b>CEA Case Track No:</b>	4807				<b>CEA Duration:</b>	999
<b>Date Established:</b>	23-Feb-2017 00:00:00				<b>CEA Block:</b>	93
<b>Date Closed Lifted:</b>					<b>CEA Lot:</b>	3.04
<b>Site X Coord No:</b>	633234				<b>CEA Block Lot Muni:</b>	Edgewater Boro
<b>Site Y Coord No:</b>	718710				<b>CEA Block Lot Cnty:</b>	Bergen
<b>Inderterminate Duration:</b>	Yes					
<b>CEA Name:</b>	Quanta Resources Corp					
<b>CEA Description:</b>	CEA encompasses entire property boundary and extends offsite across River Road to the west and to the Hudson River to the east. Boundaries have been specified to cover limits of Operable Unit 1.					
<b>CEA Parameter Description:</b>	Selenium					
<b>CEA Case Track No:</b>	4807				<b>CEA Duration:</b>	999
<b>Date Established:</b>	23-Feb-2017 00:00:00				<b>CEA Block:</b>	92.01
<b>Date Closed Lifted:</b>					<b>CEA Lot:</b>	1.03
<b>Site X Coord No:</b>	633234				<b>CEA Block Lot Muni:</b>	Edgewater Boro
<b>Site Y Coord No:</b>	718710				<b>CEA Block Lot Cnty:</b>	Bergen
<b>Inderterminate Duration:</b>	Yes					
<b>CEA Name:</b>	Quanta Resources Corp					
<b>CEA Description:</b>	CEA encompasses entire property boundary and extends offsite across River Road to the west and to the Hudson River to the east. Boundaries have been specified to cover limits of Operable Unit 1.					
<b>CEA Parameter Description:</b>	Lead					
<b>CEA Case Track No:</b>	4807				<b>CEA Duration:</b>	999
<b>Date Established:</b>	23-Feb-2017 00:00:00				<b>CEA Block:</b>	94
<b>Date Closed Lifted:</b>					<b>CEA Lot:</b>	1
<b>Site X Coord No:</b>	633234				<b>CEA Block Lot Muni:</b>	Edgewater Boro
<b>Site Y Coord No:</b>	718710				<b>CEA Block Lot Cnty:</b>	Bergen
<b>Inderterminate Duration:</b>	Yes					
<b>CEA Name:</b>	Quanta Resources Corp					
<b>CEA Description:</b>	CEA encompasses entire property boundary and extends offsite across River Road to the west and to the Hudson River to the east. Boundaries have been specified to cover limits of Operable Unit 1.					
<b>CEA Parameter Description:</b>	Beryllium					
<b>CEA Case Track No:</b>	4807				<b>CEA Duration:</b>	999
<b>Date Established:</b>	23-Feb-2017 00:00:00				<b>CEA Block:</b>	93
<b>Date Closed Lifted:</b>					<b>CEA Lot:</b>	1
<b>Site X Coord No:</b>	633234				<b>CEA Block Lot Muni:</b>	Edgewater Boro
<b>Site Y Coord No:</b>	718710				<b>CEA Block Lot Cnty:</b>	Bergen
<b>Inderterminate Duration:</b>	Yes					
<b>CEA Name:</b>	Quanta Resources Corp					
<b>CEA Description:</b>	CEA encompasses entire property boundary and extends offsite across River Road to the west and to the Hudson River to the east. Boundaries have been specified to cover limits of Operable Unit 1.					
<b>CEA Parameter Description:</b>	Beryllium					
<b>CEA Case Track No:</b>	4807				<b>CEA Duration:</b>	999
<b>Date Established:</b>	23-Feb-2017 00:00:00				<b>CEA Block:</b>	95
<b>Date Closed Lifted:</b>					<b>CEA Lot:</b>	1
<b>Site X Coord No:</b>	633234				<b>CEA Block Lot Muni:</b>	Edgewater Boro
<b>Site Y Coord No:</b>	718710				<b>CEA Block Lot Cnty:</b>	Bergen
<b>Inderterminate Duration:</b>	Yes					
<b>CEA Name:</b>	Quanta Resources Corp					
<b>CEA Description:</b>	CEA encompasses entire property boundary and extends offsite across River Road to the west and to the Hudson River to the east. Boundaries have been specified to cover limits of Operable Unit 1.					
<b>CEA Parameter Description:</b>	Ethylbenzene					
<b>CEA Case Track No:</b>	4807				<b>CEA Duration:</b>	999
<b>Date Established:</b>	23-Feb-2017 00:00:00				<b>CEA Block:</b>	93
<b>Date Closed Lifted:</b>					<b>CEA Lot:</b>	2.01
<b>Site X Coord No:</b>	633234				<b>CEA Block Lot Muni:</b>	Edgewater Boro
<b>Site Y Coord No:</b>	718710				<b>CEA Block Lot Cnty:</b>	Bergen
<b>Inderterminate Duration:</b>	Yes					
<b>CEA Name:</b>	Quanta Resources Corp					
<b>CEA Description:</b>	CEA encompasses entire property boundary and extends offsite across River Road to the west and to the Hudson River to the east. Boundaries have been specified to cover limits of Operable Unit 1.					
<b>CEA Parameter Description:</b>	Trichloroethylene					
<b>CEA Case Track No:</b>	4807				<b>CEA Duration:</b>	999
<b>Date Established:</b>	23-Feb-2017 00:00:00				<b>CEA Block:</b>	99

Map Key	Number of Records	Direction	Distance (mi/ft)	Elev/Diff (ft)	Site	DB
<b>Date Closed Lifted:</b>					<b>CEA Lot:</b>	1.04
<b>Site X Coord No:</b>	633234				<b>CEA Block Lot Muni:</b>	Edgewater Boro
<b>Site Y Coord No:</b>	718710				<b>CEA Block Lot Cnty:</b>	Bergen
<b>Inderterminate Duration:</b>	Yes					
<b>CEA Name:</b>	Quanta Resources Corp					
<b>CEA Description:</b>	CEA encompasses entire property boundary and extends offsite across River Road to the west and to the Hudson River to the east. Boundaries have been specified to cover limits of Operable Unit 1.					
<b>CEA Parameter Description:</b>	Iron					
<b>CEA Case Track No:</b>	4807				<b>CEA Duration:</b>	999
<b>Date Established:</b>	23-Feb-2017 00:00:00				<b>CEA Block:</b>	92.01
<b>Date Closed Lifted:</b>					<b>CEA Lot:</b>	1.02
<b>Site X Coord No:</b>	633234				<b>CEA Block Lot Muni:</b>	Edgewater Boro
<b>Site Y Coord No:</b>	718710				<b>CEA Block Lot Cnty:</b>	Bergen
<b>Inderterminate Duration:</b>	Yes					
<b>CEA Name:</b>	Quanta Resources Corp					
<b>CEA Description:</b>	CEA encompasses entire property boundary and extends offsite across River Road to the west and to the Hudson River to the east. Boundaries have been specified to cover limits of Operable Unit 1.					
<b>CEA Parameter Description:</b>	Benzo(b)fluoranthene					
<b>CEA Case Track No:</b>	4807				<b>CEA Duration:</b>	999
<b>Date Established:</b>	23-Feb-2017 00:00:00				<b>CEA Block:</b>	92.01
<b>Date Closed Lifted:</b>					<b>CEA Lot:</b>	1.02
<b>Site X Coord No:</b>	633234				<b>CEA Block Lot Muni:</b>	Edgewater Boro
<b>Site Y Coord No:</b>	718710				<b>CEA Block Lot Cnty:</b>	Bergen
<b>Inderterminate Duration:</b>	Yes					
<b>CEA Name:</b>	Quanta Resources Corp					
<b>CEA Description:</b>	CEA encompasses entire property boundary and extends offsite across River Road to the west and to the Hudson River to the east. Boundaries have been specified to cover limits of Operable Unit 1.					
<b>CEA Parameter Description:</b>	Tetrachloroethylene					
<b>CEA Case Track No:</b>	4807				<b>CEA Duration:</b>	999
<b>Date Established:</b>	23-Feb-2017 00:00:00				<b>CEA Block:</b>	92.01
<b>Date Closed Lifted:</b>					<b>CEA Lot:</b>	2
<b>Site X Coord No:</b>	633234				<b>CEA Block Lot Muni:</b>	Edgewater Boro
<b>Site Y Coord No:</b>	718710				<b>CEA Block Lot Cnty:</b>	Bergen
<b>Inderterminate Duration:</b>	Yes					
<b>CEA Name:</b>	Quanta Resources Corp					
<b>CEA Description:</b>	CEA encompasses entire property boundary and extends offsite across River Road to the west and to the Hudson River to the east. Boundaries have been specified to cover limits of Operable Unit 1.					
<b>CEA Parameter Description:</b>	Dibenzo(a,h)anthracene					
<b>CEA Case Track No:</b>	4807				<b>CEA Duration:</b>	999
<b>Date Established:</b>	23-Feb-2017 00:00:00				<b>CEA Block:</b>	93
<b>Date Closed Lifted:</b>					<b>CEA Lot:</b>	4
<b>Site X Coord No:</b>	633234				<b>CEA Block Lot Muni:</b>	Edgewater Boro
<b>Site Y Coord No:</b>	718710				<b>CEA Block Lot Cnty:</b>	Bergen
<b>Inderterminate Duration:</b>	Yes					
<b>CEA Name:</b>	Quanta Resources Corp					
<b>CEA Description:</b>	CEA encompasses entire property boundary and extends offsite across River Road to the west and to the Hudson River to the east. Boundaries have been specified to cover limits of Operable Unit 1.					
<b>CEA Parameter Description:</b>	Sulfate					
<b>CEA Case Track No:</b>	4807				<b>CEA Duration:</b>	999
<b>Date Established:</b>	23-Feb-2017 00:00:00				<b>CEA Block:</b>	93
<b>Date Closed Lifted:</b>					<b>CEA Lot:</b>	2.01
<b>Site X Coord No:</b>	633234				<b>CEA Block Lot Muni:</b>	Edgewater Boro
<b>Site Y Coord No:</b>	718710				<b>CEA Block Lot Cnty:</b>	Bergen
<b>Inderterminate Duration:</b>	Yes					
<b>CEA Name:</b>	Quanta Resources Corp					
<b>CEA Description:</b>	CEA encompasses entire property boundary and extends offsite across River Road to the west and to the Hudson River to the east. Boundaries have been specified to cover limits of Operable Unit 1.					
<b>CEA Parameter Description:</b>	Indeno(1,2,3-cd)pyrene					
<b>CEA Case Track No:</b>	4807				<b>CEA Duration:</b>	999
<b>Date Established:</b>	23-Feb-2017 00:00:00				<b>CEA Block:</b>	93
<b>Date Closed Lifted:</b>					<b>CEA Lot:</b>	3
<b>Site X Coord No:</b>	633234				<b>CEA Block Lot Muni:</b>	Edgewater Boro
<b>Site Y Coord No:</b>	718710				<b>CEA Block Lot Cnty:</b>	Bergen

Map Key	Number of Records	Direction	Distance (mi/ft)	Elev/Diff (ft)	Site	DB
<b>Inderminate Duration:</b>		Yes				
<b>CEA Name:</b>		Quanta Resources Corp				
<b>CEA Description:</b>		CEA encompasses entire property boundary and extends offsite across River Road to the west and to the Hudson River to the east. Boundaries have been specified to cover limits of Operable Unit 1.				
<b>CEA Parameter Description:</b>		Ethylbenzene				
<b>CEA Case Track No:</b>	4807			<b>CEA Duration:</b>	999	
<b>Date Established:</b>	23-Feb-2017 00:00:00			<b>CEA Block:</b>	93	
<b>Date Closed Lifted:</b>				<b>CEA Lot:</b>	3	
<b>Site X Coord No:</b>	633234			<b>CEA Block Lot Muni:</b>	Edgewater Boro	
<b>Site Y Coord No:</b>	718710			<b>CEA Block Lot Cnty:</b>	Bergen	
<b>Inderminate Duration:</b>		Yes				
<b>CEA Name:</b>		Quanta Resources Corp				
<b>CEA Description:</b>		CEA encompasses entire property boundary and extends offsite across River Road to the west and to the Hudson River to the east. Boundaries have been specified to cover limits of Operable Unit 1.				
<b>CEA Parameter Description:</b>		Thallium				
<b>CEA Case Track No:</b>	4807			<b>CEA Duration:</b>	999	
<b>Date Established:</b>	23-Feb-2017 00:00:00			<b>CEA Block:</b>	93	
<b>Date Closed Lifted:</b>				<b>CEA Lot:</b>	3.04	
<b>Site X Coord No:</b>	633234			<b>CEA Block Lot Muni:</b>	Edgewater Boro	
<b>Site Y Coord No:</b>	718710			<b>CEA Block Lot Cnty:</b>	Bergen	
<b>Inderminate Duration:</b>		Yes				
<b>CEA Name:</b>		Quanta Resources Corp				
<b>CEA Description:</b>		CEA encompasses entire property boundary and extends offsite across River Road to the west and to the Hudson River to the east. Boundaries have been specified to cover limits of Operable Unit 1.				
<b>CEA Parameter Description:</b>		Cadmium				
<b>CEA Case Track No:</b>	4807			<b>CEA Duration:</b>	999	
<b>Date Established:</b>	23-Feb-2017 00:00:00			<b>CEA Block:</b>	99	
<b>Date Closed Lifted:</b>				<b>CEA Lot:</b>	1.12	
<b>Site X Coord No:</b>	633234			<b>CEA Block Lot Muni:</b>	Edgewater Boro	
<b>Site Y Coord No:</b>	718710			<b>CEA Block Lot Cnty:</b>	Bergen	
<b>Inderminate Duration:</b>		Yes				
<b>CEA Name:</b>		Quanta Resources Corp				
<b>CEA Description:</b>		CEA encompasses entire property boundary and extends offsite across River Road to the west and to the Hudson River to the east. Boundaries have been specified to cover limits of Operable Unit 1.				
<b>CEA Parameter Description:</b>		Benzo(b)fluoranthene				
<b>CEA Case Track No:</b>	4807			<b>CEA Duration:</b>	999	
<b>Date Established:</b>	23-Feb-2017 00:00:00			<b>CEA Block:</b>	92.01	
<b>Date Closed Lifted:</b>				<b>CEA Lot:</b>	1.02	
<b>Site X Coord No:</b>	633234			<b>CEA Block Lot Muni:</b>	Edgewater Boro	
<b>Site Y Coord No:</b>	718710			<b>CEA Block Lot Cnty:</b>	Bergen	
<b>Inderminate Duration:</b>		Yes				
<b>CEA Name:</b>		Quanta Resources Corp				
<b>CEA Description:</b>		CEA encompasses entire property boundary and extends offsite across River Road to the west and to the Hudson River to the east. Boundaries have been specified to cover limits of Operable Unit 1.				
<b>CEA Parameter Description:</b>		Zinc				
<b>CEA Case Track No:</b>	4807			<b>CEA Duration:</b>	999	
<b>Date Established:</b>	23-Feb-2017 00:00:00			<b>CEA Block:</b>	93	
<b>Date Closed Lifted:</b>				<b>CEA Lot:</b>	2.01	
<b>Site X Coord No:</b>	633234			<b>CEA Block Lot Muni:</b>	Edgewater Boro	
<b>Site Y Coord No:</b>	718710			<b>CEA Block Lot Cnty:</b>	Bergen	
<b>Inderminate Duration:</b>		Yes				
<b>CEA Name:</b>		Quanta Resources Corp				
<b>CEA Description:</b>		CEA encompasses entire property boundary and extends offsite across River Road to the west and to the Hudson River to the east. Boundaries have been specified to cover limits of Operable Unit 1.				
<b>CEA Parameter Description:</b>		Dibenzo(a,h)anthracene				
<b>CEA Case Track No:</b>	4807			<b>CEA Duration:</b>	999	
<b>Date Established:</b>	23-Feb-2017 00:00:00			<b>CEA Block:</b>	93	
<b>Date Closed Lifted:</b>				<b>CEA Lot:</b>	3	
<b>Site X Coord No:</b>	633234			<b>CEA Block Lot Muni:</b>	Edgewater Boro	
<b>Site Y Coord No:</b>	718710			<b>CEA Block Lot Cnty:</b>	Bergen	
<b>Inderminate Duration:</b>		Yes				
<b>CEA Name:</b>		Quanta Resources Corp				
<b>CEA Description:</b>		CEA encompasses entire property boundary and extends offsite across River Road to the west and to the Hudson River to the east. Boundaries have been specified to cover limits of Operable Unit 1.				

Map Key	Number of Records	Direction	Distance (mi/ft)	Elev/Diff (ft)	Site	DB
<b>CEA Parameter Description:</b>		River to the east. Boundaries have been specified to cover limits of Operable Unit 1. Cadmium				
<b>CEA Case Track No:</b>	4807			<b>CEA Duration:</b>	999	
<b>Date Established:</b>	23-Feb-2017 00:00:00			<b>CEA Block:</b>	93	
<b>Date Closed Lifted:</b>				<b>CEA Lot:</b>	3.04	
<b>Site X Coord No:</b>	633234			<b>CEA Block Lot Muni:</b>	Edgewater Boro	
<b>Site Y Coord No:</b>	718710			<b>CEA Block Lot Cnty:</b>	Bergen	
<b>Inderterminate Duration:</b>	Yes					
<b>CEA Name:</b>	Quanta Resources Corp					
<b>CEA Description:</b>	CEA encompasses entire property boundary and extends offsite across River Road to the west and to the Hudson River to the east. Boundaries have been specified to cover limits of Operable Unit 1.					
<b>CEA Parameter Description:</b>		Toluene				
<b>CEA Case Track No:</b>	4807			<b>CEA Duration:</b>	999	
<b>Date Established:</b>	23-Feb-2017 00:00:00			<b>CEA Block:</b>	92.01	
<b>Date Closed Lifted:</b>				<b>CEA Lot:</b>	2	
<b>Site X Coord No:</b>	633234			<b>CEA Block Lot Muni:</b>	Edgewater Boro	
<b>Site Y Coord No:</b>	718710			<b>CEA Block Lot Cnty:</b>	Bergen	
<b>Inderterminate Duration:</b>	Yes					
<b>CEA Name:</b>	Quanta Resources Corp					
<b>CEA Description:</b>	CEA encompasses entire property boundary and extends offsite across River Road to the west and to the Hudson River to the east. Boundaries have been specified to cover limits of Operable Unit 1.					
<b>CEA Parameter Description:</b>		Xylenes (total)				
<b>CEA Case Track No:</b>	4807			<b>CEA Duration:</b>	999	
<b>Date Established:</b>	23-Feb-2017 00:00:00			<b>CEA Block:</b>	96	
<b>Date Closed Lifted:</b>				<b>CEA Lot:</b>	3.02	
<b>Site X Coord No:</b>	633234			<b>CEA Block Lot Muni:</b>	Edgewater Boro	
<b>Site Y Coord No:</b>	718710			<b>CEA Block Lot Cnty:</b>	Bergen	
<b>Inderterminate Duration:</b>	Yes					
<b>CEA Name:</b>	Quanta Resources Corp					
<b>CEA Description:</b>	CEA encompasses entire property boundary and extends offsite across River Road to the west and to the Hudson River to the east. Boundaries have been specified to cover limits of Operable Unit 1.					
<b>CEA Parameter Description:</b>		Dibenzo(a,h)anthracene				
<b>CEA Case Track No:</b>	4807			<b>CEA Duration:</b>	999	
<b>Date Established:</b>	23-Feb-2017 00:00:00			<b>CEA Block:</b>	93	
<b>Date Closed Lifted:</b>				<b>CEA Lot:</b>	2.01	
<b>Site X Coord No:</b>	633234			<b>CEA Block Lot Muni:</b>	Edgewater Boro	
<b>Site Y Coord No:</b>	718710			<b>CEA Block Lot Cnty:</b>	Bergen	
<b>Inderterminate Duration:</b>	Yes					
<b>CEA Name:</b>	Quanta Resources Corp					
<b>CEA Description:</b>	CEA encompasses entire property boundary and extends offsite across River Road to the west and to the Hudson River to the east. Boundaries have been specified to cover limits of Operable Unit 1.					
<b>CEA Parameter Description:</b>		Benzo(a)pyrene				
<b>CEA Case Track No:</b>	4807			<b>CEA Duration:</b>	999	
<b>Date Established:</b>	23-Feb-2017 00:00:00			<b>CEA Block:</b>	93	
<b>Date Closed Lifted:</b>				<b>CEA Lot:</b>	2.01	
<b>Site X Coord No:</b>	633234			<b>CEA Block Lot Muni:</b>	Edgewater Boro	
<b>Site Y Coord No:</b>	718710			<b>CEA Block Lot Cnty:</b>	Bergen	
<b>Inderterminate Duration:</b>	Yes					
<b>CEA Name:</b>	Quanta Resources Corp					
<b>CEA Description:</b>	CEA encompasses entire property boundary and extends offsite across River Road to the west and to the Hudson River to the east. Boundaries have been specified to cover limits of Operable Unit 1.					
<b>CEA Parameter Description:</b>		Toluene				
<b>CEA Case Track No:</b>	4807			<b>CEA Duration:</b>	999	
<b>Date Established:</b>	23-Feb-2017 00:00:00			<b>CEA Block:</b>	93	
<b>Date Closed Lifted:</b>				<b>CEA Lot:</b>	3	
<b>Site X Coord No:</b>	633234			<b>CEA Block Lot Muni:</b>	Edgewater Boro	
<b>Site Y Coord No:</b>	718710			<b>CEA Block Lot Cnty:</b>	Bergen	
<b>Inderterminate Duration:</b>	Yes					
<b>CEA Name:</b>	Quanta Resources Corp					
<b>CEA Description:</b>	CEA encompasses entire property boundary and extends offsite across River Road to the west and to the Hudson River to the east. Boundaries have been specified to cover limits of Operable Unit 1.					
<b>CEA Parameter Description:</b>		Xylenes (total)				



Map Key	Number of Records	Direction	Distance (mi/ft)	Elev/Diff (ft)	Site	DB
<b>CEA Case Track No:</b>	4807			<b>CEA Duration:</b>	999	
<b>Date Established:</b>	23-Feb-2017 00:00:00			<b>CEA Block:</b>	92.01	
<b>Date Closed Lifted:</b>				<b>CEA Lot:</b>	1.02	
<b>Site X Coord No:</b>	633234			<b>CEA Block Lot Muni:</b>	Edgewater Boro	
<b>Site Y Coord No:</b>	718710			<b>CEA Block Lot Cnty:</b>	Bergen	
<b>Inderterminate Duration:</b>	Yes					
<b>CEA Name:</b>	Quanta Resources Corp					
<b>CEA Description:</b>	CEA encompasses entire property boundary and extends offsite across River Road to the west and to the Hudson River to the east. Boundaries have been specified to cover limits of Operable Unit 1.					
<b>CEA Parameter Description:</b>	Ethylbenzene					
<b>CEA Case Track No:</b>	4807			<b>CEA Duration:</b>	999	
<b>Date Established:</b>	23-Feb-2017 00:00:00			<b>CEA Block:</b>	92.01	
<b>Date Closed Lifted:</b>				<b>CEA Lot:</b>	1.03	
<b>Site X Coord No:</b>	633234			<b>CEA Block Lot Muni:</b>	Edgewater Boro	
<b>Site Y Coord No:</b>	718710			<b>CEA Block Lot Cnty:</b>	Bergen	
<b>Inderterminate Duration:</b>	Yes					
<b>CEA Name:</b>	Quanta Resources Corp					
<b>CEA Description:</b>	CEA encompasses entire property boundary and extends offsite across River Road to the west and to the Hudson River to the east. Boundaries have been specified to cover limits of Operable Unit 1.					
<b>CEA Parameter Description:</b>	Antimony					
<b>CEA Case Track No:</b>	4807			<b>CEA Duration:</b>	999	
<b>Date Established:</b>	23-Feb-2017 00:00:00			<b>CEA Block:</b>	93	
<b>Date Closed Lifted:</b>				<b>CEA Lot:</b>	3.04	
<b>Site X Coord No:</b>	633234			<b>CEA Block Lot Muni:</b>	Edgewater Boro	
<b>Site Y Coord No:</b>	718710			<b>CEA Block Lot Cnty:</b>	Bergen	
<b>Inderterminate Duration:</b>	Yes					
<b>CEA Name:</b>	Quanta Resources Corp					
<b>CEA Description:</b>	CEA encompasses entire property boundary and extends offsite across River Road to the west and to the Hudson River to the east. Boundaries have been specified to cover limits of Operable Unit 1.					
<b>CEA Parameter Description:</b>	Sulfate					
<b>CEA Case Track No:</b>	4807			<b>CEA Duration:</b>	999	
<b>Date Established:</b>	23-Feb-2017 00:00:00			<b>CEA Block:</b>	96	
<b>Date Closed Lifted:</b>				<b>CEA Lot:</b>	3.02	
<b>Site X Coord No:</b>	633234			<b>CEA Block Lot Muni:</b>	Edgewater Boro	
<b>Site Y Coord No:</b>	718710			<b>CEA Block Lot Cnty:</b>	Bergen	
<b>Inderterminate Duration:</b>	Yes					
<b>CEA Name:</b>	Quanta Resources Corp					
<b>CEA Description:</b>	CEA encompasses entire property boundary and extends offsite across River Road to the west and to the Hudson River to the east. Boundaries have been specified to cover limits of Operable Unit 1.					
<b>CEA Parameter Description:</b>	Cadmium					
<b>CEA Case Track No:</b>	4807			<b>CEA Duration:</b>	999	
<b>Date Established:</b>	23-Feb-2017 00:00:00			<b>CEA Block:</b>	93	
<b>Date Closed Lifted:</b>				<b>CEA Lot:</b>	2.01	
<b>Site X Coord No:</b>	633234			<b>CEA Block Lot Muni:</b>	Edgewater Boro	
<b>Site Y Coord No:</b>	718710			<b>CEA Block Lot Cnty:</b>	Bergen	
<b>Inderterminate Duration:</b>	Yes					
<b>CEA Name:</b>	Quanta Resources Corp					
<b>CEA Description:</b>	CEA encompasses entire property boundary and extends offsite across River Road to the west and to the Hudson River to the east. Boundaries have been specified to cover limits of Operable Unit 1.					
<b>CEA Parameter Description:</b>	Beryllium					
<b>CEA Case Track No:</b>	4807			<b>CEA Duration:</b>	999	
<b>Date Established:</b>	23-Feb-2017 00:00:00			<b>CEA Block:</b>	93	
<b>Date Closed Lifted:</b>				<b>CEA Lot:</b>	2.01	
<b>Site X Coord No:</b>	633234			<b>CEA Block Lot Muni:</b>	Edgewater Boro	
<b>Site Y Coord No:</b>	718710			<b>CEA Block Lot Cnty:</b>	Bergen	
<b>Inderterminate Duration:</b>	Yes					
<b>CEA Name:</b>	Quanta Resources Corp					
<b>CEA Description:</b>	CEA encompasses entire property boundary and extends offsite across River Road to the west and to the Hudson River to the east. Boundaries have been specified to cover limits of Operable Unit 1.					
<b>CEA Parameter Description:</b>	Nickel					
<b>CEA Case Track No:</b>	4807			<b>CEA Duration:</b>	999	
<b>Date Established:</b>	23-Feb-2017 00:00:00			<b>CEA Block:</b>	91	
<b>Date Closed Lifted:</b>				<b>CEA Lot:</b>	1	



Map Key	Number of Records	Direction	Distance (mi/ft)	Elev/Diff (ft)	Site	DB
Site X Coord No:	633234				CEA Block Lot Muni:	Edgewater Boro
Site Y Coord No:	718710				CEA Block Lot Cnty:	Bergen
Inderterminate Duration:		Yes				
CEA Name:		Quanta Resources Corp				
CEA Description:		CEA encompasses entire property boundary and extends offsite across River Road to the west and to the Hudson River to the east. Boundaries have been specified to cover limits of Operable Unit 1.				
CEA Parameter Description:		Lead				
CEA Case Track No:	4807				CEA Duration:	999
Date Established:	23-Feb-2017 00:00:00				CEA Block:	92.01
Date Closed Lifted:					CEA Lot:	1.01
Site X Coord No:	633234				CEA Block Lot Muni:	Edgewater Boro
Site Y Coord No:	718710				CEA Block Lot Cnty:	Bergen
Inderterminate Duration:		Yes				
CEA Name:		Quanta Resources Corp				
CEA Description:		CEA encompasses entire property boundary and extends offsite across River Road to the west and to the Hudson River to the east. Boundaries have been specified to cover limits of Operable Unit 1.				
CEA Parameter Description:		Antimony				
CEA Case Track No:	4807				CEA Duration:	999
Date Established:	23-Feb-2017 00:00:00				CEA Block:	92.01
Date Closed Lifted:					CEA Lot:	2
Site X Coord No:	633234				CEA Block Lot Muni:	Edgewater Boro
Site Y Coord No:	718710				CEA Block Lot Cnty:	Bergen
Inderterminate Duration:		Yes				
CEA Name:		Quanta Resources Corp				
CEA Description:		CEA encompasses entire property boundary and extends offsite across River Road to the west and to the Hudson River to the east. Boundaries have been specified to cover limits of Operable Unit 1.				
CEA Parameter Description:		Benzo(k)fluoranthene				
CEA Case Track No:	4807				CEA Duration:	999
Date Established:	23-Feb-2017 00:00:00				CEA Block:	93
Date Closed Lifted:					CEA Lot:	2.02
Site X Coord No:	633234				CEA Block Lot Muni:	Edgewater Boro
Site Y Coord No:	718710				CEA Block Lot Cnty:	Bergen
Inderterminate Duration:		Yes				
CEA Name:		Quanta Resources Corp				
CEA Description:		CEA encompasses entire property boundary and extends offsite across River Road to the west and to the Hudson River to the east. Boundaries have been specified to cover limits of Operable Unit 1.				
CEA Parameter Description:		Nickel				
CEA Case Track No:	4807				CEA Duration:	999
Date Established:	23-Feb-2017 00:00:00				CEA Block:	93
Date Closed Lifted:					CEA Lot:	3.03
Site X Coord No:	633234				CEA Block Lot Muni:	Edgewater Boro
Site Y Coord No:	718710				CEA Block Lot Cnty:	Bergen
Inderterminate Duration:		Yes				
CEA Name:		Quanta Resources Corp				
CEA Description:		CEA encompasses entire property boundary and extends offsite across River Road to the west and to the Hudson River to the east. Boundaries have been specified to cover limits of Operable Unit 1.				
CEA Parameter Description:		Manganese				
CEA Case Track No:	4807				CEA Duration:	999
Date Established:	23-Feb-2017 00:00:00				CEA Block:	93
Date Closed Lifted:					CEA Lot:	3.04
Site X Coord No:	633234				CEA Block Lot Muni:	Edgewater Boro
Site Y Coord No:	718710				CEA Block Lot Cnty:	Bergen
Inderterminate Duration:		Yes				
CEA Name:		Quanta Resources Corp				
CEA Description:		CEA encompasses entire property boundary and extends offsite across River Road to the west and to the Hudson River to the east. Boundaries have been specified to cover limits of Operable Unit 1.				
CEA Parameter Description:		Aluminum				
CEA Case Track No:	4807				CEA Duration:	999
Date Established:	23-Feb-2017 00:00:00				CEA Block:	93
Date Closed Lifted:					CEA Lot:	1
Site X Coord No:	633234				CEA Block Lot Muni:	Edgewater Boro
Site Y Coord No:	718710				CEA Block Lot Cnty:	Bergen
Inderterminate Duration:		Yes				

Map Key	Number of Records	Direction	Distance (mi/ft)	Elev/Diff (ft)	Site	DB
<b>CEA Name:</b>		Quanta Resources Corp				
<b>CEA Description:</b>		CEA encompasses entire property boundary and extends offsite across River Road to the west and to the Hudson River to the east. Boundaries have been specified to cover limits of Operable Unit 1.				
<b>CEA Parameter Description:</b>		Trichloroethylene				
<b>CEA Case Track No:</b>	4807			<b>CEA Duration:</b>	999	
<b>Date Established:</b>	23-Feb-2017 00:00:00			<b>CEA Block:</b>	96	
<b>Date Closed Lifted:</b>				<b>CEA Lot:</b>	3.02	
<b>Site X Coord No:</b>	633234			<b>CEA Block Lot Muni:</b>	Edgewater Boro	
<b>Site Y Coord No:</b>	718710			<b>CEA Block Lot Cnty:</b>	Bergen	
<b>Inderterminate Duration:</b>	Yes					
<b>CEA Name:</b>		Quanta Resources Corp				
<b>CEA Description:</b>		CEA encompasses entire property boundary and extends offsite across River Road to the west and to the Hudson River to the east. Boundaries have been specified to cover limits of Operable Unit 1.				
<b>CEA Parameter Description:</b>		Antimony				
<b>CEA Case Track No:</b>	4807			<b>CEA Duration:</b>	999	
<b>Date Established:</b>	23-Feb-2017 00:00:00			<b>CEA Block:</b>	96	
<b>Date Closed Lifted:</b>				<b>CEA Lot:</b>	3.02	
<b>Site X Coord No:</b>	633234			<b>CEA Block Lot Muni:</b>	Edgewater Boro	
<b>Site Y Coord No:</b>	718710			<b>CEA Block Lot Cnty:</b>	Bergen	
<b>Inderterminate Duration:</b>	Yes					
<b>CEA Name:</b>		Quanta Resources Corp				
<b>CEA Description:</b>		CEA encompasses entire property boundary and extends offsite across River Road to the west and to the Hudson River to the east. Boundaries have been specified to cover limits of Operable Unit 1.				
<b>CEA Parameter Description:</b>		Beryllium				
<b>CEA Case Track No:</b>	4807			<b>CEA Duration:</b>	999	
<b>Date Established:</b>	23-Feb-2017 00:00:00			<b>CEA Block:</b>	96	
<b>Date Closed Lifted:</b>				<b>CEA Lot:</b>	3.03	
<b>Site X Coord No:</b>	633234			<b>CEA Block Lot Muni:</b>	Edgewater Boro	
<b>Site Y Coord No:</b>	718710			<b>CEA Block Lot Cnty:</b>	Bergen	
<b>Inderterminate Duration:</b>	Yes					
<b>CEA Name:</b>		Quanta Resources Corp				
<b>CEA Description:</b>		CEA encompasses entire property boundary and extends offsite across River Road to the west and to the Hudson River to the east. Boundaries have been specified to cover limits of Operable Unit 1.				
<b>CEA Parameter Description:</b>		Benzo(a)pyrene				
<b>CEA Case Track No:</b>	4807			<b>CEA Duration:</b>	999	
<b>Date Established:</b>	23-Feb-2017 00:00:00			<b>CEA Block:</b>	93	
<b>Date Closed Lifted:</b>				<b>CEA Lot:</b>	3.03	
<b>Site X Coord No:</b>	633234			<b>CEA Block Lot Muni:</b>	Edgewater Boro	
<b>Site Y Coord No:</b>	718710			<b>CEA Block Lot Cnty:</b>	Bergen	
<b>Inderterminate Duration:</b>	Yes					
<b>CEA Name:</b>		Quanta Resources Corp				
<b>CEA Description:</b>		CEA encompasses entire property boundary and extends offsite across River Road to the west and to the Hudson River to the east. Boundaries have been specified to cover limits of Operable Unit 1.				
<b>CEA Parameter Description:</b>		Chloride				
<b>CEA Case Track No:</b>	4807			<b>CEA Duration:</b>	999	
<b>Date Established:</b>	23-Feb-2017 00:00:00			<b>CEA Block:</b>	93	
<b>Date Closed Lifted:</b>				<b>CEA Lot:</b>	3.04	
<b>Site X Coord No:</b>	633234			<b>CEA Block Lot Muni:</b>	Edgewater Boro	
<b>Site Y Coord No:</b>	718710			<b>CEA Block Lot Cnty:</b>	Bergen	
<b>Inderterminate Duration:</b>	Yes					
<b>CEA Name:</b>		Quanta Resources Corp				
<b>CEA Description:</b>		CEA encompasses entire property boundary and extends offsite across River Road to the west and to the Hudson River to the east. Boundaries have been specified to cover limits of Operable Unit 1.				
<b>CEA Parameter Description:</b>		Mercury				
<b>CEA Case Track No:</b>	4807			<b>CEA Duration:</b>	999	
<b>Date Established:</b>	23-Feb-2017 00:00:00			<b>CEA Block:</b>	93	
<b>Date Closed Lifted:</b>				<b>CEA Lot:</b>	1.01	
<b>Site X Coord No:</b>	633234			<b>CEA Block Lot Muni:</b>	Edgewater Boro	
<b>Site Y Coord No:</b>	718710			<b>CEA Block Lot Cnty:</b>	Bergen	
<b>Inderterminate Duration:</b>	Yes					
<b>CEA Name:</b>		Quanta Resources Corp				
<b>CEA Description:</b>		CEA encompasses entire property boundary and extends offsite across River Road to the west and to the Hudson River to the east. Boundaries have been specified to cover limits of Operable Unit 1.				

Map Key	Number of Records	Direction	Distance (mi/ft)	Elev/Diff (ft)	Site	DB
<b>CEA Parameter Description:</b>		Manganese				
<b>CEA Case Track No:</b>	4807			<b>CEA Duration:</b>	999	
<b>Date Established:</b>	23-Feb-2017 00:00:00			<b>CEA Block:</b>	93	
<b>Date Closed Lifted:</b>				<b>CEA Lot:</b>	1.02	
<b>Site X Coord No:</b>	633234			<b>CEA Block Lot Muni:</b>	Edgewater Boro	
<b>Site Y Coord No:</b>	718710			<b>CEA Block Lot Cnty:</b>	Bergen	
<b>Inderterminate Duration:</b>	Yes					
<b>CEA Name:</b>	Quanta Resources Corp					
<b>CEA Description:</b>	CEA encompasses entire property boundary and extends offsite across River Road to the west and to the Hudson River to the east. Boundaries have been specified to cover limits of Operable Unit 1.					
<b>CEA Parameter Description:</b>		Sulfate				
<b>CEA Case Track No:</b>	4807			<b>CEA Duration:</b>	999	
<b>Date Established:</b>	23-Feb-2017 00:00:00			<b>CEA Block:</b>	92.01	
<b>Date Closed Lifted:</b>				<b>CEA Lot:</b>	1.01	
<b>Site X Coord No:</b>	633234			<b>CEA Block Lot Muni:</b>	Edgewater Boro	
<b>Site Y Coord No:</b>	718710			<b>CEA Block Lot Cnty:</b>	Bergen	
<b>Inderterminate Duration:</b>	Yes					
<b>CEA Name:</b>	Quanta Resources Corp					
<b>CEA Description:</b>	CEA encompasses entire property boundary and extends offsite across River Road to the west and to the Hudson River to the east. Boundaries have been specified to cover limits of Operable Unit 1.					
<b>CEA Parameter Description:</b>		Manganese				
<b>CEA Case Track No:</b>	4807			<b>CEA Duration:</b>	999	
<b>Date Established:</b>	23-Feb-2017 00:00:00			<b>CEA Block:</b>	92.01	
<b>Date Closed Lifted:</b>				<b>CEA Lot:</b>	1.01	
<b>Site X Coord No:</b>	633234			<b>CEA Block Lot Muni:</b>	Edgewater Boro	
<b>Site Y Coord No:</b>	718710			<b>CEA Block Lot Cnty:</b>	Bergen	
<b>Inderterminate Duration:</b>	Yes					
<b>CEA Name:</b>	Quanta Resources Corp					
<b>CEA Description:</b>	CEA encompasses entire property boundary and extends offsite across River Road to the west and to the Hudson River to the east. Boundaries have been specified to cover limits of Operable Unit 1.					
<b>CEA Parameter Description:</b>		Zinc				
<b>CEA Case Track No:</b>	4807			<b>CEA Duration:</b>	999	
<b>Date Established:</b>	23-Feb-2017 00:00:00			<b>CEA Block:</b>	92.01	
<b>Date Closed Lifted:</b>				<b>CEA Lot:</b>	1.03	
<b>Site X Coord No:</b>	633234			<b>CEA Block Lot Muni:</b>	Edgewater Boro	
<b>Site Y Coord No:</b>	718710			<b>CEA Block Lot Cnty:</b>	Bergen	
<b>Inderterminate Duration:</b>	Yes					
<b>CEA Name:</b>	Quanta Resources Corp					
<b>CEA Description:</b>	CEA encompasses entire property boundary and extends offsite across River Road to the west and to the Hudson River to the east. Boundaries have been specified to cover limits of Operable Unit 1.					
<b>CEA Parameter Description:</b>		Sodium				
<b>CEA Case Track No:</b>	4807			<b>CEA Duration:</b>	999	
<b>Date Established:</b>	23-Feb-2017 00:00:00			<b>CEA Block:</b>	96	
<b>Date Closed Lifted:</b>				<b>CEA Lot:</b>	3.02	
<b>Site X Coord No:</b>	633234			<b>CEA Block Lot Muni:</b>	Edgewater Boro	
<b>Site Y Coord No:</b>	718710			<b>CEA Block Lot Cnty:</b>	Bergen	
<b>Inderterminate Duration:</b>	Yes					
<b>CEA Name:</b>	Quanta Resources Corp					
<b>CEA Description:</b>	CEA encompasses entire property boundary and extends offsite across River Road to the west and to the Hudson River to the east. Boundaries have been specified to cover limits of Operable Unit 1.					
<b>CEA Parameter Description:</b>		Benzo(a)pyrene				
<b>CEA Case Track No:</b>	4807			<b>CEA Duration:</b>	999	
<b>Date Established:</b>	23-Feb-2017 00:00:00			<b>CEA Block:</b>	93	
<b>Date Closed Lifted:</b>				<b>CEA Lot:</b>	1.02	
<b>Site X Coord No:</b>	633234			<b>CEA Block Lot Muni:</b>	Edgewater Boro	
<b>Site Y Coord No:</b>	718710			<b>CEA Block Lot Cnty:</b>	Bergen	
<b>Inderterminate Duration:</b>	Yes					
<b>CEA Name:</b>	Quanta Resources Corp					
<b>CEA Description:</b>	CEA encompasses entire property boundary and extends offsite across River Road to the west and to the Hudson River to the east. Boundaries have been specified to cover limits of Operable Unit 1.					
<b>CEA Parameter Description:</b>		Naphthalene				
<b>CEA Case Track No:</b>	4807			<b>CEA Duration:</b>	999	

Map Key	Number of Records	Direction	Distance (mi/ft)	Elev/Diff (ft)	Site	DB
<b>Date Established:</b>	23-Feb-2017 00:00:00				<b>CEA Block:</b>	92.01
<b>Date Closed Lifted:</b>					<b>CEA Lot:</b>	1.01
<b>Site X Coord No:</b>	633234				<b>CEA Block Lot Muni:</b>	Edgewater Boro
<b>Site Y Coord No:</b>	718710				<b>CEA Block Lot Cnty:</b>	Bergen
<b>Inderminate Duration:</b>	Yes					
<b>CEA Name:</b>	Quanta Resources Corp					
<b>CEA Description:</b>	CEA encompasses entire property boundary and extends offsite across River Road to the west and to the Hudson River to the east. Boundaries have been speciefied to cover limits of Operable Unit 1.					
<b>CEA Parameter Description:</b>	Tetrachloroethylene					
<b>CEA Case Track No:</b>	4807				<b>CEA Duration:</b>	999
<b>Date Established:</b>	23-Feb-2017 00:00:00				<b>CEA Block:</b>	93
<b>Date Closed Lifted:</b>					<b>CEA Lot:</b>	3.04
<b>Site X Coord No:</b>	633234				<b>CEA Block Lot Muni:</b>	Edgewater Boro
<b>Site Y Coord No:</b>	718710				<b>CEA Block Lot Cnty:</b>	Bergen
<b>Inderminate Duration:</b>	Yes					
<b>CEA Name:</b>	Quanta Resources Corp					
<b>CEA Description:</b>	CEA encompasses entire property boundary and extends offsite across River Road to the west and to the Hudson River to the east. Boundaries have been speciefied to cover limits of Operable Unit 1.					
<b>CEA Parameter Description:</b>	Manganese					
<b>CEA Case Track No:</b>	4807				<b>CEA Duration:</b>	999
<b>Date Established:</b>	23-Feb-2017 00:00:00				<b>CEA Block:</b>	93
<b>Date Closed Lifted:</b>					<b>CEA Lot:</b>	3.04
<b>Site X Coord No:</b>	633234				<b>CEA Block Lot Muni:</b>	Edgewater Boro
<b>Site Y Coord No:</b>	718710				<b>CEA Block Lot Cnty:</b>	Bergen
<b>Inderminate Duration:</b>	Yes					
<b>CEA Name:</b>	Quanta Resources Corp					
<b>CEA Description:</b>	CEA encompasses entire property boundary and extends offsite across River Road to the west and to the Hudson River to the east. Boundaries have been speciefied to cover limits of Operable Unit 1.					
<b>CEA Parameter Description:</b>	Nickel					
<b>CEA Case Track No:</b>	4807				<b>CEA Duration:</b>	999
<b>Date Established:</b>	23-Feb-2017 00:00:00				<b>CEA Block:</b>	99
<b>Date Closed Lifted:</b>					<b>CEA Lot:</b>	1.12
<b>Site X Coord No:</b>	633234				<b>CEA Block Lot Muni:</b>	Edgewater Boro
<b>Site Y Coord No:</b>	718710				<b>CEA Block Lot Cnty:</b>	Bergen
<b>Inderminate Duration:</b>	Yes					
<b>CEA Name:</b>	Quanta Resources Corp					
<b>CEA Description:</b>	CEA encompasses entire property boundary and extends offsite across River Road to the west and to the Hudson River to the east. Boundaries have been speciefied to cover limits of Operable Unit 1.					
<b>CEA Parameter Description:</b>	Benzo(k)fluoranthene					
<b>CEA Case Track No:</b>	4807				<b>CEA Duration:</b>	999
<b>Date Established:</b>	23-Feb-2017 00:00:00				<b>CEA Block:</b>	92.01
<b>Date Closed Lifted:</b>					<b>CEA Lot:</b>	1.01
<b>Site X Coord No:</b>	633234				<b>CEA Block Lot Muni:</b>	Edgewater Boro
<b>Site Y Coord No:</b>	718710				<b>CEA Block Lot Cnty:</b>	Bergen
<b>Inderminate Duration:</b>	Yes					
<b>CEA Name:</b>	Quanta Resources Corp					
<b>CEA Description:</b>	CEA encompasses entire property boundary and extends offsite across River Road to the west and to the Hudson River to the east. Boundaries have been speciefied to cover limits of Operable Unit 1.					
<b>CEA Parameter Description:</b>	Benzo(k)fluoranthene					
<b>CEA Case Track No:</b>	4807				<b>CEA Duration:</b>	999
<b>Date Established:</b>	23-Feb-2017 00:00:00				<b>CEA Block:</b>	99
<b>Date Closed Lifted:</b>					<b>CEA Lot:</b>	1
<b>Site X Coord No:</b>	633234				<b>CEA Block Lot Muni:</b>	Edgewater Boro
<b>Site Y Coord No:</b>	718710				<b>CEA Block Lot Cnty:</b>	Bergen
<b>Inderminate Duration:</b>	Yes					
<b>CEA Name:</b>	Quanta Resources Corp					
<b>CEA Description:</b>	CEA encompasses entire property boundary and extends offsite across River Road to the west and to the Hudson River to the east. Boundaries have been speciefied to cover limits of Operable Unit 1.					
<b>CEA Parameter Description:</b>	Benzene					
<b>CEA Case Track No:</b>	4807				<b>CEA Duration:</b>	999
<b>Date Established:</b>	23-Feb-2017 00:00:00				<b>CEA Block:</b>	99
<b>Date Closed Lifted:</b>					<b>CEA Lot:</b>	1.04
<b>Site X Coord No:</b>	633234				<b>CEA Block Lot Muni:</b>	Edgewater Boro

Map Key	Number of Records	Direction	Distance (mi/ft)	Elev/Diff (ft)	Site	DB
<b>Site Y Coord No:</b>	718710				<b>CEA Block Lot Cnty:</b> Bergen	
<b>Inderterminate Duration:</b>	Yes					
<b>CEA Name:</b>	Quanta Resources Corp					
<b>CEA Description:</b>	CEA encompasses entire property boundary and extends offsite across River Road to the west and to the Hudson River to the east. Boundaries have been specified to cover limits of Operable Unit 1.					
<b>CEA Parameter Description:</b>	Beryllium					
<b>CEA Case Track No:</b>	4807			<b>CEA Duration:</b>	999	
<b>Date Established:</b>	23-Feb-2017 00:00:00			<b>CEA Block:</b>	92.01	
<b>Date Closed Lifted:</b>				<b>CEA Lot:</b>	1.02	
<b>Site X Coord No:</b>	633234			<b>CEA Block Lot Muni:</b>	Edgewater Boro	
<b>Site Y Coord No:</b>	718710			<b>CEA Block Lot Cnty:</b>	Bergen	
<b>Inderterminate Duration:</b>	Yes					
<b>CEA Name:</b>	Quanta Resources Corp					
<b>CEA Description:</b>	CEA encompasses entire property boundary and extends offsite across River Road to the west and to the Hudson River to the east. Boundaries have been specified to cover limits of Operable Unit 1.					
<b>CEA Parameter Description:</b>	Antimony					
<b>CEA Case Track No:</b>	4807			<b>CEA Duration:</b>	999	
<b>Date Established:</b>	23-Feb-2017 00:00:00			<b>CEA Block:</b>	92.01	
<b>Date Closed Lifted:</b>				<b>CEA Lot:</b>	1.02	
<b>Site X Coord No:</b>	633234			<b>CEA Block Lot Muni:</b>	Edgewater Boro	
<b>Site Y Coord No:</b>	718710			<b>CEA Block Lot Cnty:</b>	Bergen	
<b>Inderterminate Duration:</b>	Yes					
<b>CEA Name:</b>	Quanta Resources Corp					
<b>CEA Description:</b>	CEA encompasses entire property boundary and extends offsite across River Road to the west and to the Hudson River to the east. Boundaries have been specified to cover limits of Operable Unit 1.					
<b>CEA Parameter Description:</b>	Lead					
<b>CEA Case Track No:</b>	4807			<b>CEA Duration:</b>	999	
<b>Date Established:</b>	23-Feb-2017 00:00:00			<b>CEA Block:</b>	94	
<b>Date Closed Lifted:</b>				<b>CEA Lot:</b>	1	
<b>Site X Coord No:</b>	633234			<b>CEA Block Lot Muni:</b>	Edgewater Boro	
<b>Site Y Coord No:</b>	718710			<b>CEA Block Lot Cnty:</b>	Bergen	
<b>Inderterminate Duration:</b>	Yes					
<b>CEA Name:</b>	Quanta Resources Corp					
<b>CEA Description:</b>	CEA encompasses entire property boundary and extends offsite across River Road to the west and to the Hudson River to the east. Boundaries have been specified to cover limits of Operable Unit 1.					
<b>CEA Parameter Description:</b>	Thallium					
<b>CEA Case Track No:</b>	4807			<b>CEA Duration:</b>	999	
<b>Date Established:</b>	23-Feb-2017 00:00:00			<b>CEA Block:</b>	96	
<b>Date Closed Lifted:</b>				<b>CEA Lot:</b>	3.02	
<b>Site X Coord No:</b>	633234			<b>CEA Block Lot Muni:</b>	Edgewater Boro	
<b>Site Y Coord No:</b>	718710			<b>CEA Block Lot Cnty:</b>	Bergen	
<b>Inderterminate Duration:</b>	Yes					
<b>CEA Name:</b>	Quanta Resources Corp					
<b>CEA Description:</b>	CEA encompasses entire property boundary and extends offsite across River Road to the west and to the Hudson River to the east. Boundaries have been specified to cover limits of Operable Unit 1.					
<b>CEA Parameter Description:</b>	Benzo(a)anthracene					
<b>CEA Case Track No:</b>	4807			<b>CEA Duration:</b>	999	
<b>Date Established:</b>	23-Feb-2017 00:00:00			<b>CEA Block:</b>	99	
<b>Date Closed Lifted:</b>				<b>CEA Lot:</b>	1	
<b>Site X Coord No:</b>	633234			<b>CEA Block Lot Muni:</b>	Edgewater Boro	
<b>Site Y Coord No:</b>	718710			<b>CEA Block Lot Cnty:</b>	Bergen	
<b>Inderterminate Duration:</b>	Yes					
<b>CEA Name:</b>	Quanta Resources Corp					
<b>CEA Description:</b>	CEA encompasses entire property boundary and extends offsite across River Road to the west and to the Hudson River to the east. Boundaries have been specified to cover limits of Operable Unit 1.					
<b>CEA Parameter Description:</b>	Benzo(a)pyrene					
<b>CEA Case Track No:</b>	4807			<b>CEA Duration:</b>	999	
<b>Date Established:</b>	23-Feb-2017 00:00:00			<b>CEA Block:</b>	93	
<b>Date Closed Lifted:</b>				<b>CEA Lot:</b>	3	
<b>Site X Coord No:</b>	633234			<b>CEA Block Lot Muni:</b>	Edgewater Boro	
<b>Site Y Coord No:</b>	718710			<b>CEA Block Lot Cnty:</b>	Bergen	
<b>Inderterminate Duration:</b>	Yes					
<b>CEA Name:</b>	Quanta Resources Corp					



Map Key	Number of Records	Direction	Distance (mi/ft)	Elev/Diff (ft)	Site	DB
<b>CEA Description:</b>		CEA encompasses entire property boundary and extends offsite across River Road to the west and to the Hudson River to the east. Boundaries have been specified to cover limits of Operable Unit 1.				
<b>CEA Parameter Description:</b>		Lead				
<b>CEA Case Track No:</b>	4807			<b>CEA Duration:</b>	999	
<b>Date Established:</b>	23-Feb-2017 00:00:00			<b>CEA Block:</b>	94	
<b>Date Closed Lifted:</b>				<b>CEA Lot:</b>	1	
<b>Site X Coord No:</b>	633234			<b>CEA Block Lot Muni:</b>	Edgewater Boro	
<b>Site Y Coord No:</b>	718710			<b>CEA Block Lot Cnty:</b>	Bergen	
<b>Inderterminate Duration:</b>	Yes					
<b>CEA Name:</b>	Quanta Resources Corp					
<b>CEA Description:</b>		CEA encompasses entire property boundary and extends offsite across River Road to the west and to the Hudson River to the east. Boundaries have been specified to cover limits of Operable Unit 1.				
<b>CEA Parameter Description:</b>		Sulfate				
<b>CEA Case Track No:</b>	4807			<b>CEA Duration:</b>	999	
<b>Date Established:</b>	23-Feb-2017 00:00:00			<b>CEA Block:</b>	93	
<b>Date Closed Lifted:</b>				<b>CEA Lot:</b>	1.01	
<b>Site X Coord No:</b>	633234			<b>CEA Block Lot Muni:</b>	Edgewater Boro	
<b>Site Y Coord No:</b>	718710			<b>CEA Block Lot Cnty:</b>	Bergen	
<b>Inderterminate Duration:</b>	Yes					
<b>CEA Name:</b>	Quanta Resources Corp					
<b>CEA Description:</b>		CEA encompasses entire property boundary and extends offsite across River Road to the west and to the Hudson River to the east. Boundaries have been specified to cover limits of Operable Unit 1.				
<b>CEA Parameter Description:</b>		Aluminum				
<b>CEA Case Track No:</b>	4807			<b>CEA Duration:</b>	999	
<b>Date Established:</b>	23-Feb-2017 00:00:00			<b>CEA Block:</b>	93	
<b>Date Closed Lifted:</b>				<b>CEA Lot:</b>	1.02	
<b>Site X Coord No:</b>	633234			<b>CEA Block Lot Muni:</b>	Edgewater Boro	
<b>Site Y Coord No:</b>	718710			<b>CEA Block Lot Cnty:</b>	Bergen	
<b>Inderterminate Duration:</b>	Yes					
<b>CEA Name:</b>	Quanta Resources Corp					
<b>CEA Description:</b>		CEA encompasses entire property boundary and extends offsite across River Road to the west and to the Hudson River to the east. Boundaries have been specified to cover limits of Operable Unit 1.				
<b>CEA Parameter Description:</b>		Trichloroethylene				
<b>CEA Case Track No:</b>	4807			<b>CEA Duration:</b>	999	
<b>Date Established:</b>	23-Feb-2017 00:00:00			<b>CEA Block:</b>	91	
<b>Date Closed Lifted:</b>				<b>CEA Lot:</b>	1	
<b>Site X Coord No:</b>	633234			<b>CEA Block Lot Muni:</b>	Edgewater Boro	
<b>Site Y Coord No:</b>	718710			<b>CEA Block Lot Cnty:</b>	Bergen	
<b>Inderterminate Duration:</b>	Yes					
<b>CEA Name:</b>	Quanta Resources Corp					
<b>CEA Description:</b>		CEA encompasses entire property boundary and extends offsite across River Road to the west and to the Hudson River to the east. Boundaries have been specified to cover limits of Operable Unit 1.				
<b>CEA Parameter Description:</b>		Benzene				
<b>CEA Case Track No:</b>	4807			<b>CEA Duration:</b>	999	
<b>Date Established:</b>	23-Feb-2017 00:00:00			<b>CEA Block:</b>	93	
<b>Date Closed Lifted:</b>				<b>CEA Lot:</b>	2.02	
<b>Site X Coord No:</b>	633234			<b>CEA Block Lot Muni:</b>	Edgewater Boro	
<b>Site Y Coord No:</b>	718710			<b>CEA Block Lot Cnty:</b>	Bergen	
<b>Inderterminate Duration:</b>	Yes					
<b>CEA Name:</b>	Quanta Resources Corp					
<b>CEA Description:</b>		CEA encompasses entire property boundary and extends offsite across River Road to the west and to the Hudson River to the east. Boundaries have been specified to cover limits of Operable Unit 1.				
<b>CEA Parameter Description:</b>		Benzene				
<b>CEA Case Track No:</b>	4807			<b>CEA Duration:</b>	999	
<b>Date Established:</b>	23-Feb-2017 00:00:00			<b>CEA Block:</b>	92.01	
<b>Date Closed Lifted:</b>				<b>CEA Lot:</b>	1.02	
<b>Site X Coord No:</b>	633234			<b>CEA Block Lot Muni:</b>	Edgewater Boro	
<b>Site Y Coord No:</b>	718710			<b>CEA Block Lot Cnty:</b>	Bergen	
<b>Inderterminate Duration:</b>	Yes					
<b>CEA Name:</b>	Quanta Resources Corp					
<b>CEA Description:</b>		CEA encompasses entire property boundary and extends offsite across River Road to the west and to the Hudson River to the east. Boundaries have been specified to cover limits of Operable Unit 1.				
<b>CEA Parameter Description:</b>		Benzo(a)pyrene				



Map Key	Number of Records	Direction	Distance (mi/ft)	Elev/Diff (ft)	Site	DB
<b>CEA Case Track No:</b>	4807				<b>CEA Duration:</b>	999
<b>Date Established:</b>	23-Feb-2017 00:00:00				<b>CEA Block:</b>	93
<b>Date Closed Lifted:</b>					<b>CEA Lot:</b>	4
<b>Site X Coord No:</b>	633234				<b>CEA Block Lot Muni:</b>	Edgewater Boro
<b>Site Y Coord No:</b>	718710				<b>CEA Block Lot Cnty:</b>	Bergen
<b>Inderterminate Duration:</b>	Yes					
<b>CEA Name:</b>	Quanta Resources Corp					
<b>CEA Description:</b>	CEA encompasses entire property boundary and extends offsite across River Road to the west and to the Hudson River to the east. Boundaries have been specified to cover limits of Operable Unit 1.					
<b>CEA Parameter Description:</b>	Iron					
<b>CEA Case Track No:</b>	4807				<b>CEA Duration:</b>	999
<b>Date Established:</b>	23-Feb-2017 00:00:00				<b>CEA Block:</b>	94
<b>Date Closed Lifted:</b>					<b>CEA Lot:</b>	1
<b>Site X Coord No:</b>	633234				<b>CEA Block Lot Muni:</b>	Edgewater Boro
<b>Site Y Coord No:</b>	718710				<b>CEA Block Lot Cnty:</b>	Bergen
<b>Inderterminate Duration:</b>	Yes					
<b>CEA Name:</b>	Quanta Resources Corp					
<b>CEA Description:</b>	CEA encompasses entire property boundary and extends offsite across River Road to the west and to the Hudson River to the east. Boundaries have been specified to cover limits of Operable Unit 1.					
<b>CEA Parameter Description:</b>	Chloride					
<b>CEA Case Track No:</b>	4807				<b>CEA Duration:</b>	999
<b>Date Established:</b>	23-Feb-2017 00:00:00				<b>CEA Block:</b>	93
<b>Date Closed Lifted:</b>					<b>CEA Lot:</b>	1
<b>Site X Coord No:</b>	633234				<b>CEA Block Lot Muni:</b>	Edgewater Boro
<b>Site Y Coord No:</b>	718710				<b>CEA Block Lot Cnty:</b>	Bergen
<b>Inderterminate Duration:</b>	Yes					
<b>CEA Name:</b>	Quanta Resources Corp					
<b>CEA Description:</b>	CEA encompasses entire property boundary and extends offsite across River Road to the west and to the Hudson River to the east. Boundaries have been specified to cover limits of Operable Unit 1.					
<b>CEA Parameter Description:</b>	Ethylbenzene					
<b>CEA Case Track No:</b>	4807				<b>CEA Duration:</b>	999
<b>Date Established:</b>	23-Feb-2017 00:00:00				<b>CEA Block:</b>	96
<b>Date Closed Lifted:</b>					<b>CEA Lot:</b>	3.02
<b>Site X Coord No:</b>	633234				<b>CEA Block Lot Muni:</b>	Edgewater Boro
<b>Site Y Coord No:</b>	718710				<b>CEA Block Lot Cnty:</b>	Bergen
<b>Inderterminate Duration:</b>	Yes					
<b>CEA Name:</b>	Quanta Resources Corp					
<b>CEA Description:</b>	CEA encompasses entire property boundary and extends offsite across River Road to the west and to the Hudson River to the east. Boundaries have been specified to cover limits of Operable Unit 1.					
<b>CEA Parameter Description:</b>	Indeno(1,2,3-cd)pyrene					
<b>CEA Case Track No:</b>	4807				<b>CEA Duration:</b>	999
<b>Date Established:</b>	23-Feb-2017 00:00:00				<b>CEA Block:</b>	96
<b>Date Closed Lifted:</b>					<b>CEA Lot:</b>	3.02
<b>Site X Coord No:</b>	633234				<b>CEA Block Lot Muni:</b>	Edgewater Boro
<b>Site Y Coord No:</b>	718710				<b>CEA Block Lot Cnty:</b>	Bergen
<b>Inderterminate Duration:</b>	Yes					
<b>CEA Name:</b>	Quanta Resources Corp					
<b>CEA Description:</b>	CEA encompasses entire property boundary and extends offsite across River Road to the west and to the Hudson River to the east. Boundaries have been specified to cover limits of Operable Unit 1.					
<b>CEA Parameter Description:</b>	Toluene					
<b>CEA Case Track No:</b>	4807				<b>CEA Duration:</b>	999
<b>Date Established:</b>	23-Feb-2017 00:00:00				<b>CEA Block:</b>	93
<b>Date Closed Lifted:</b>					<b>CEA Lot:</b>	2.02
<b>Site X Coord No:</b>	633234				<b>CEA Block Lot Muni:</b>	Edgewater Boro
<b>Site Y Coord No:</b>	718710				<b>CEA Block Lot Cnty:</b>	Bergen
<b>Inderterminate Duration:</b>	Yes					
<b>CEA Name:</b>	Quanta Resources Corp					
<b>CEA Description:</b>	CEA encompasses entire property boundary and extends offsite across River Road to the west and to the Hudson River to the east. Boundaries have been specified to cover limits of Operable Unit 1.					
<b>CEA Parameter Description:</b>	Chloride					
<b>CEA Case Track No:</b>	4807				<b>CEA Duration:</b>	999
<b>Date Established:</b>	23-Feb-2017 00:00:00				<b>CEA Block:</b>	99

Map Key	Number of Records	Direction	Distance (mi/ft)	Elev/Diff (ft)	Site	DB
<b>Date Closed Lifted:</b>					<b>CEA Lot:</b>	1.12
<b>Site X Coord No:</b>	633234				<b>CEA Block Lot Muni:</b>	Edgewater Boro
<b>Site Y Coord No:</b>	718710				<b>CEA Block Lot Cnty:</b>	Bergen
<b>Inderterminate Duration:</b>	Yes					
<b>CEA Name:</b>	Quanta Resources Corp					
<b>CEA Description:</b>	CEA encompasses entire property boundary and extends offsite across River Road to the west and to the Hudson River to the east. Boundaries have been specified to cover limits of Operable Unit 1.					
<b>CEA Parameter Description:</b>	Arsenic					
<b>CEA Case Track No:</b>	4807				<b>CEA Duration:</b>	999
<b>Date Established:</b>	23-Feb-2017 00:00:00				<b>CEA Block:</b>	99
<b>Date Closed Lifted:</b>					<b>CEA Lot:</b>	1
<b>Site X Coord No:</b>	633234				<b>CEA Block Lot Muni:</b>	Edgewater Boro
<b>Site Y Coord No:</b>	718710				<b>CEA Block Lot Cnty:</b>	Bergen
<b>Inderterminate Duration:</b>	Yes					
<b>CEA Name:</b>	Quanta Resources Corp					
<b>CEA Description:</b>	CEA encompasses entire property boundary and extends offsite across River Road to the west and to the Hudson River to the east. Boundaries have been specified to cover limits of Operable Unit 1.					
<b>CEA Parameter Description:</b>	Ethylbenzene					
<b>CEA Case Track No:</b>	4807				<b>CEA Duration:</b>	999
<b>Date Established:</b>	23-Feb-2017 00:00:00				<b>CEA Block:</b>	93
<b>Date Closed Lifted:</b>					<b>CEA Lot:</b>	1
<b>Site X Coord No:</b>	633234				<b>CEA Block Lot Muni:</b>	Edgewater Boro
<b>Site Y Coord No:</b>	718710				<b>CEA Block Lot Cnty:</b>	Bergen
<b>Inderterminate Duration:</b>	Yes					
<b>CEA Name:</b>	Quanta Resources Corp					
<b>CEA Description:</b>	CEA encompasses entire property boundary and extends offsite across River Road to the west and to the Hudson River to the east. Boundaries have been specified to cover limits of Operable Unit 1.					
<b>CEA Parameter Description:</b>	Aluminum					
<b>CEA Case Track No:</b>	4807				<b>CEA Duration:</b>	999
<b>Date Established:</b>	23-Feb-2017 00:00:00				<b>CEA Block:</b>	95
<b>Date Closed Lifted:</b>					<b>CEA Lot:</b>	1
<b>Site X Coord No:</b>	633234				<b>CEA Block Lot Muni:</b>	Edgewater Boro
<b>Site Y Coord No:</b>	718710				<b>CEA Block Lot Cnty:</b>	Bergen
<b>Inderterminate Duration:</b>	Yes					
<b>CEA Name:</b>	Quanta Resources Corp					
<b>CEA Description:</b>	CEA encompasses entire property boundary and extends offsite across River Road to the west and to the Hudson River to the east. Boundaries have been specified to cover limits of Operable Unit 1.					
<b>CEA Parameter Description:</b>	Benzo(k)fluoranthene					
<b>CEA Case Track No:</b>	4807				<b>CEA Duration:</b>	999
<b>Date Established:</b>	23-Feb-2017 00:00:00				<b>CEA Block:</b>	96
<b>Date Closed Lifted:</b>					<b>CEA Lot:</b>	3.02
<b>Site X Coord No:</b>	633234				<b>CEA Block Lot Muni:</b>	Edgewater Boro
<b>Site Y Coord No:</b>	718710				<b>CEA Block Lot Cnty:</b>	Bergen
<b>Inderterminate Duration:</b>	Yes					
<b>CEA Name:</b>	Quanta Resources Corp					
<b>CEA Description:</b>	CEA encompasses entire property boundary and extends offsite across River Road to the west and to the Hudson River to the east. Boundaries have been specified to cover limits of Operable Unit 1.					
<b>CEA Parameter Description:</b>	Ethylbenzene					
<b>CEA Case Track No:</b>	4807				<b>CEA Duration:</b>	999
<b>Date Established:</b>	23-Feb-2017 00:00:00				<b>CEA Block:</b>	93
<b>Date Closed Lifted:</b>					<b>CEA Lot:</b>	3
<b>Site X Coord No:</b>	633234				<b>CEA Block Lot Muni:</b>	Edgewater Boro
<b>Site Y Coord No:</b>	718710				<b>CEA Block Lot Cnty:</b>	Bergen
<b>Inderterminate Duration:</b>	Yes					
<b>CEA Name:</b>	Quanta Resources Corp					
<b>CEA Description:</b>	CEA encompasses entire property boundary and extends offsite across River Road to the west and to the Hudson River to the east. Boundaries have been specified to cover limits of Operable Unit 1.					
<b>CEA Parameter Description:</b>	Aluminum					
<b>CEA Case Track No:</b>	4807				<b>CEA Duration:</b>	999
<b>Date Established:</b>	23-Feb-2017 00:00:00				<b>CEA Block:</b>	93
<b>Date Closed Lifted:</b>					<b>CEA Lot:</b>	4
<b>Site X Coord No:</b>	633234				<b>CEA Block Lot Muni:</b>	Edgewater Boro
<b>Site Y Coord No:</b>	718710				<b>CEA Block Lot Cnty:</b>	Bergen

Map Key	Number of Records	Direction	Distance (mi/ft)	Elev/Diff (ft)	Site	DB
<b>Inderterminate Duration:</b>		Yes				
<b>CEA Name:</b>		Quanta Resources Corp				
<b>CEA Description:</b>		CEA encompasses entire property boundary and extends offsite across River Road to the west and to the Hudson River to the east. Boundaries have been specified to cover limits of Operable Unit 1.				
<b>CEA Parameter Description:</b>		Benzo(a)anthracene				
<b>CEA Case Track No:</b>	4807			<b>CEA Duration:</b>	999	
<b>Date Established:</b>	23-Feb-2017 00:00:00			<b>CEA Block:</b>	93	
<b>Date Closed Lifted:</b>				<b>CEA Lot:</b>	1	
<b>Site X Coord No:</b>	633234			<b>CEA Block Lot Muni:</b>	Edgewater Boro	
<b>Site Y Coord No:</b>	718710			<b>CEA Block Lot Cnty:</b>	Bergen	
<b>Inderterminate Duration:</b>		Yes				
<b>CEA Name:</b>		Quanta Resources Corp				
<b>CEA Description:</b>		CEA encompasses entire property boundary and extends offsite across River Road to the west and to the Hudson River to the east. Boundaries have been specified to cover limits of Operable Unit 1.				
<b>CEA Parameter Description:</b>		Indeno(1,2,3-cd)pyrene				
<b>CEA Case Track No:</b>	4807			<b>CEA Duration:</b>	999	
<b>Date Established:</b>	23-Feb-2017 00:00:00			<b>CEA Block:</b>	93	
<b>Date Closed Lifted:</b>				<b>CEA Lot:</b>	2.01	
<b>Site X Coord No:</b>	633234			<b>CEA Block Lot Muni:</b>	Edgewater Boro	
<b>Site Y Coord No:</b>	718710			<b>CEA Block Lot Cnty:</b>	Bergen	
<b>Inderterminate Duration:</b>		Yes				
<b>CEA Name:</b>		Quanta Resources Corp				
<b>CEA Description:</b>		CEA encompasses entire property boundary and extends offsite across River Road to the west and to the Hudson River to the east. Boundaries have been specified to cover limits of Operable Unit 1.				
<b>CEA Parameter Description:</b>		Vinyl chloride				
<b>CEA Case Track No:</b>	4807			<b>CEA Duration:</b>	999	
<b>Date Established:</b>	23-Feb-2017 00:00:00			<b>CEA Block:</b>	96	
<b>Date Closed Lifted:</b>				<b>CEA Lot:</b>	3.04	
<b>Site X Coord No:</b>	633234			<b>CEA Block Lot Muni:</b>	Edgewater Boro	
<b>Site Y Coord No:</b>	718710			<b>CEA Block Lot Cnty:</b>	Bergen	
<b>Inderterminate Duration:</b>		Yes				
<b>CEA Name:</b>		Quanta Resources Corp				
<b>CEA Description:</b>		CEA encompasses entire property boundary and extends offsite across River Road to the west and to the Hudson River to the east. Boundaries have been specified to cover limits of Operable Unit 1.				
<b>CEA Parameter Description:</b>		Ethylbenzene				
<b>CEA Case Track No:</b>	4807			<b>CEA Duration:</b>	999	
<b>Date Established:</b>	23-Feb-2017 00:00:00			<b>CEA Block:</b>	96	
<b>Date Closed Lifted:</b>				<b>CEA Lot:</b>	3.04	
<b>Site X Coord No:</b>	633234			<b>CEA Block Lot Muni:</b>	Edgewater Boro	
<b>Site Y Coord No:</b>	718710			<b>CEA Block Lot Cnty:</b>	Bergen	
<b>Inderterminate Duration:</b>		Yes				
<b>CEA Name:</b>		Quanta Resources Corp				
<b>CEA Description:</b>		CEA encompasses entire property boundary and extends offsite across River Road to the west and to the Hudson River to the east. Boundaries have been specified to cover limits of Operable Unit 1.				
<b>CEA Parameter Description:</b>		Vinyl chloride				
<b>CEA Case Track No:</b>	4807			<b>CEA Duration:</b>	999	
<b>Date Established:</b>	23-Feb-2017 00:00:00			<b>CEA Block:</b>	91	
<b>Date Closed Lifted:</b>				<b>CEA Lot:</b>	1	
<b>Site X Coord No:</b>	633234			<b>CEA Block Lot Muni:</b>	Edgewater Boro	
<b>Site Y Coord No:</b>	718710			<b>CEA Block Lot Cnty:</b>	Bergen	
<b>Inderterminate Duration:</b>		Yes				
<b>CEA Name:</b>		Quanta Resources Corp				
<b>CEA Description:</b>		CEA encompasses entire property boundary and extends offsite across River Road to the west and to the Hudson River to the east. Boundaries have been specified to cover limits of Operable Unit 1.				
<b>CEA Parameter Description:</b>		Vinyl chloride				
<b>CEA Case Track No:</b>	4807			<b>CEA Duration:</b>	999	
<b>Date Established:</b>	23-Feb-2017 00:00:00			<b>CEA Block:</b>	92.01	
<b>Date Closed Lifted:</b>				<b>CEA Lot:</b>	1.02	
<b>Site X Coord No:</b>	633234			<b>CEA Block Lot Muni:</b>	Edgewater Boro	
<b>Site Y Coord No:</b>	718710			<b>CEA Block Lot Cnty:</b>	Bergen	
<b>Inderterminate Duration:</b>		Yes				
<b>CEA Name:</b>		Quanta Resources Corp				
<b>CEA Description:</b>		CEA encompasses entire property boundary and extends offsite across River Road to the west and to the Hudson River to the east. Boundaries have been specified to cover limits of Operable Unit 1.				

Map Key	Number of Records	Direction	Distance (mi/ft)	Elev/Diff (ft)	Site	DB
<b>CEA Parameter Description:</b>		River to the east. Boundaries have been specified to cover limits of Operable Unit 1. Manganese				
<b>CEA Case Track No:</b>	4807			<b>CEA Duration:</b>	999	
<b>Date Established:</b>	23-Feb-2017 00:00:00			<b>CEA Block:</b>	94	
<b>Date Closed Lifted:</b>				<b>CEA Lot:</b>	1	
<b>Site X Coord No:</b>	633234			<b>CEA Block Lot Muni:</b>	Edgewater Boro	
<b>Site Y Coord No:</b>	718710			<b>CEA Block Lot Cnty:</b>	Bergen	
<b>Inderterminate Duration:</b>	Yes					
<b>CEA Name:</b>	Quanta Resources Corp					
<b>CEA Description:</b>	CEA encompasses entire property boundary and extends offsite across River Road to the west and to the Hudson River to the east. Boundaries have been specified to cover limits of Operable Unit 1.					
<b>CEA Parameter Description:</b>		Benzo(b)fluoranthene				
<b>CEA Case Track No:</b>	4807			<b>CEA Duration:</b>	999	
<b>Date Established:</b>	23-Feb-2017 00:00:00			<b>CEA Block:</b>	93	
<b>Date Closed Lifted:</b>				<b>CEA Lot:</b>	1	
<b>Site X Coord No:</b>	633234			<b>CEA Block Lot Muni:</b>	Edgewater Boro	
<b>Site Y Coord No:</b>	718710			<b>CEA Block Lot Cnty:</b>	Bergen	
<b>Inderterminate Duration:</b>	Yes					
<b>CEA Name:</b>	Quanta Resources Corp					
<b>CEA Description:</b>	CEA encompasses entire property boundary and extends offsite across River Road to the west and to the Hudson River to the east. Boundaries have been specified to cover limits of Operable Unit 1.					
<b>CEA Parameter Description:</b>		Cadmium				
<b>CEA Case Track No:</b>	4807			<b>CEA Duration:</b>	999	
<b>Date Established:</b>	23-Feb-2017 00:00:00			<b>CEA Block:</b>	93	
<b>Date Closed Lifted:</b>				<b>CEA Lot:</b>	1.01	
<b>Site X Coord No:</b>	633234			<b>CEA Block Lot Muni:</b>	Edgewater Boro	
<b>Site Y Coord No:</b>	718710			<b>CEA Block Lot Cnty:</b>	Bergen	
<b>Inderterminate Duration:</b>	Yes					
<b>CEA Name:</b>	Quanta Resources Corp					
<b>CEA Description:</b>	CEA encompasses entire property boundary and extends offsite across River Road to the west and to the Hudson River to the east. Boundaries have been specified to cover limits of Operable Unit 1.					
<b>CEA Parameter Description:</b>		Mercury				
<b>CEA Case Track No:</b>	4807			<b>CEA Duration:</b>	999	
<b>Date Established:</b>	23-Feb-2017 00:00:00			<b>CEA Block:</b>	93	
<b>Date Closed Lifted:</b>				<b>CEA Lot:</b>	2.02	
<b>Site X Coord No:</b>	633234			<b>CEA Block Lot Muni:</b>	Edgewater Boro	
<b>Site Y Coord No:</b>	718710			<b>CEA Block Lot Cnty:</b>	Bergen	
<b>Inderterminate Duration:</b>	Yes					
<b>CEA Name:</b>	Quanta Resources Corp					
<b>CEA Description:</b>	CEA encompasses entire property boundary and extends offsite across River Road to the west and to the Hudson River to the east. Boundaries have been specified to cover limits of Operable Unit 1.					
<b>CEA Parameter Description:</b>		Manganese				
<b>CEA Case Track No:</b>	4807			<b>CEA Duration:</b>	999	
<b>Date Established:</b>	23-Feb-2017 00:00:00			<b>CEA Block:</b>	92.01	
<b>Date Closed Lifted:</b>				<b>CEA Lot:</b>	1.02	
<b>Site X Coord No:</b>	633234			<b>CEA Block Lot Muni:</b>	Edgewater Boro	
<b>Site Y Coord No:</b>	718710			<b>CEA Block Lot Cnty:</b>	Bergen	
<b>Inderterminate Duration:</b>	Yes					
<b>CEA Name:</b>	Quanta Resources Corp					
<b>CEA Description:</b>	CEA encompasses entire property boundary and extends offsite across River Road to the west and to the Hudson River to the east. Boundaries have been specified to cover limits of Operable Unit 1.					
<b>CEA Parameter Description:</b>		Benzene				
<b>CEA Case Track No:</b>	4807			<b>CEA Duration:</b>	999	
<b>Date Established:</b>	23-Feb-2017 00:00:00			<b>CEA Block:</b>	93	
<b>Date Closed Lifted:</b>				<b>CEA Lot:</b>	2.02	
<b>Site X Coord No:</b>	633234			<b>CEA Block Lot Muni:</b>	Edgewater Boro	
<b>Site Y Coord No:</b>	718710			<b>CEA Block Lot Cnty:</b>	Bergen	
<b>Inderterminate Duration:</b>	Yes					
<b>CEA Name:</b>	Quanta Resources Corp					
<b>CEA Description:</b>	CEA encompasses entire property boundary and extends offsite across River Road to the west and to the Hudson River to the east. Boundaries have been specified to cover limits of Operable Unit 1.					
<b>CEA Parameter Description:</b>		Sodium				

Map Key	Number of Records	Direction	Distance (mi/ft)	Elev/Diff (ft)	Site	DB
<b>CEA Case Track No:</b>	4807				<b>CEA Duration:</b>	999
<b>Date Established:</b>	23-Feb-2017 00:00:00				<b>CEA Block:</b>	91
<b>Date Closed Lifted:</b>					<b>CEA Lot:</b>	1
<b>Site X Coord No:</b>	633234				<b>CEA Block Lot Muni:</b>	Edgewater Boro
<b>Site Y Coord No:</b>	718710				<b>CEA Block Lot Cnty:</b>	Bergen
<b>Inderterminate Duration:</b>	Yes					
<b>CEA Name:</b>	Quanta Resources Corp					
<b>CEA Description:</b>	CEA encompasses entire property boundary and extends offsite across River Road to the west and to the Hudson River to the east. Boundaries have been specified to cover limits of Operable Unit 1.					
<b>CEA Parameter Description:</b>	Dibenzo(a,h)anthracene					
<b>CEA Case Track No:</b>	4807				<b>CEA Duration:</b>	999
<b>Date Established:</b>	23-Feb-2017 00:00:00				<b>CEA Block:</b>	99
<b>Date Closed Lifted:</b>					<b>CEA Lot:</b>	1.04
<b>Site X Coord No:</b>	633234				<b>CEA Block Lot Muni:</b>	Edgewater Boro
<b>Site Y Coord No:</b>	718710				<b>CEA Block Lot Cnty:</b>	Bergen
<b>Inderterminate Duration:</b>	Yes					
<b>CEA Name:</b>	Quanta Resources Corp					
<b>CEA Description:</b>	CEA encompasses entire property boundary and extends offsite across River Road to the west and to the Hudson River to the east. Boundaries have been specified to cover limits of Operable Unit 1.					
<b>CEA Parameter Description:</b>	Mercury					
<b>CEA Case Track No:</b>	4807				<b>CEA Duration:</b>	999
<b>Date Established:</b>	23-Feb-2017 00:00:00				<b>CEA Block:</b>	92.01
<b>Date Closed Lifted:</b>					<b>CEA Lot:</b>	1.02
<b>Site X Coord No:</b>	633234				<b>CEA Block Lot Muni:</b>	Edgewater Boro
<b>Site Y Coord No:</b>	718710				<b>CEA Block Lot Cnty:</b>	Bergen
<b>Inderterminate Duration:</b>	Yes					
<b>CEA Name:</b>	Quanta Resources Corp					
<b>CEA Description:</b>	CEA encompasses entire property boundary and extends offsite across River Road to the west and to the Hudson River to the east. Boundaries have been specified to cover limits of Operable Unit 1.					
<b>CEA Parameter Description:</b>	Benzo(k)fluoranthene					
<b>CEA Case Track No:</b>	4807				<b>CEA Duration:</b>	999
<b>Date Established:</b>	23-Feb-2017 00:00:00				<b>CEA Block:</b>	93
<b>Date Closed Lifted:</b>					<b>CEA Lot:</b>	3.03
<b>Site X Coord No:</b>	633234				<b>CEA Block Lot Muni:</b>	Edgewater Boro
<b>Site Y Coord No:</b>	718710				<b>CEA Block Lot Cnty:</b>	Bergen
<b>Inderterminate Duration:</b>	Yes					
<b>CEA Name:</b>	Quanta Resources Corp					
<b>CEA Description:</b>	CEA encompasses entire property boundary and extends offsite across River Road to the west and to the Hudson River to the east. Boundaries have been specified to cover limits of Operable Unit 1.					
<b>CEA Parameter Description:</b>	Toluene					
<b>CEA Case Track No:</b>	4807				<b>CEA Duration:</b>	999
<b>Date Established:</b>	23-Feb-2017 00:00:00				<b>CEA Block:</b>	94
<b>Date Closed Lifted:</b>					<b>CEA Lot:</b>	1
<b>Site X Coord No:</b>	633234				<b>CEA Block Lot Muni:</b>	Edgewater Boro
<b>Site Y Coord No:</b>	718710				<b>CEA Block Lot Cnty:</b>	Bergen
<b>Inderterminate Duration:</b>	Yes					
<b>CEA Name:</b>	Quanta Resources Corp					
<b>CEA Description:</b>	CEA encompasses entire property boundary and extends offsite across River Road to the west and to the Hudson River to the east. Boundaries have been specified to cover limits of Operable Unit 1.					
<b>CEA Parameter Description:</b>	Nickel					
<b>CEA Case Track No:</b>	4807				<b>CEA Duration:</b>	999
<b>Date Established:</b>	23-Feb-2017 00:00:00				<b>CEA Block:</b>	94
<b>Date Closed Lifted:</b>					<b>CEA Lot:</b>	1
<b>Site X Coord No:</b>	633234				<b>CEA Block Lot Muni:</b>	Edgewater Boro
<b>Site Y Coord No:</b>	718710				<b>CEA Block Lot Cnty:</b>	Bergen
<b>Inderterminate Duration:</b>	Yes					
<b>CEA Name:</b>	Quanta Resources Corp					
<b>CEA Description:</b>	CEA encompasses entire property boundary and extends offsite across River Road to the west and to the Hudson River to the east. Boundaries have been specified to cover limits of Operable Unit 1.					
<b>CEA Parameter Description:</b>	Toluene					
<b>CEA Case Track No:</b>	4807				<b>CEA Duration:</b>	999
<b>Date Established:</b>	23-Feb-2017 00:00:00				<b>CEA Block:</b>	95
<b>Date Closed Lifted:</b>					<b>CEA Lot:</b>	1



Map Key	Number of Records	Direction	Distance (mi/ft)	Elev/Diff (ft)	Site	DB
Site X Coord No:	633234				CEA Block Lot Muni:	Edgewater Boro
Site Y Coord No:	718710				CEA Block Lot Cnty:	Bergen
Inderterminate Duration:	Yes					
CEA Name:	Quanta Resources Corp					
CEA Description:	CEA encompasses entire property boundary and extends offsite across River Road to the west and to the Hudson River to the east. Boundaries have been specified to cover limits of Operable Unit 1.					
CEA Parameter Description:	Sodium					
CEA Case Track No:	4807				CEA Duration:	999
Date Established:	23-Feb-2017 00:00:00				CEA Block:	96
Date Closed Lifted:					CEA Lot:	3.04
Site X Coord No:	633234				CEA Block Lot Muni:	Edgewater Boro
Site Y Coord No:	718710				CEA Block Lot Cnty:	Bergen
Inderterminate Duration:	Yes					
CEA Name:	Quanta Resources Corp					
CEA Description:	CEA encompasses entire property boundary and extends offsite across River Road to the west and to the Hudson River to the east. Boundaries have been specified to cover limits of Operable Unit 1.					
CEA Parameter Description:	Benzo(a)anthracene					
CEA Case Track No:	4807				CEA Duration:	999
Date Established:	23-Feb-2017 00:00:00				CEA Block:	93
Date Closed Lifted:					CEA Lot:	2.01
Site X Coord No:	633234				CEA Block Lot Muni:	Edgewater Boro
Site Y Coord No:	718710				CEA Block Lot Cnty:	Bergen
Inderterminate Duration:	Yes					
CEA Name:	Quanta Resources Corp					
CEA Description:	CEA encompasses entire property boundary and extends offsite across River Road to the west and to the Hudson River to the east. Boundaries have been specified to cover limits of Operable Unit 1.					
CEA Parameter Description:	Thallium					
CEA Case Track No:	4807				CEA Duration:	999
Date Established:	23-Feb-2017 00:00:00				CEA Block:	93
Date Closed Lifted:					CEA Lot:	2.02
Site X Coord No:	633234				CEA Block Lot Muni:	Edgewater Boro
Site Y Coord No:	718710				CEA Block Lot Cnty:	Bergen
Inderterminate Duration:	Yes					
CEA Name:	Quanta Resources Corp					
CEA Description:	CEA encompasses entire property boundary and extends offsite across River Road to the west and to the Hudson River to the east. Boundaries have been specified to cover limits of Operable Unit 1.					
CEA Parameter Description:	Benzo(a)anthracene					
CEA Case Track No:	4807				CEA Duration:	999
Date Established:	23-Feb-2017 00:00:00				CEA Block:	92.01
Date Closed Lifted:					CEA Lot:	2
Site X Coord No:	633234				CEA Block Lot Muni:	Edgewater Boro
Site Y Coord No:	718710				CEA Block Lot Cnty:	Bergen
Inderterminate Duration:	Yes					
CEA Name:	Quanta Resources Corp					
CEA Description:	CEA encompasses entire property boundary and extends offsite across River Road to the west and to the Hudson River to the east. Boundaries have been specified to cover limits of Operable Unit 1.					
CEA Parameter Description:	Indeno(1,2,3-cd)pyrene					
CEA Case Track No:	4807				CEA Duration:	999
Date Established:	23-Feb-2017 00:00:00				CEA Block:	93
Date Closed Lifted:					CEA Lot:	1
Site X Coord No:	633234				CEA Block Lot Muni:	Edgewater Boro
Site Y Coord No:	718710				CEA Block Lot Cnty:	Bergen
Inderterminate Duration:	Yes					
CEA Name:	Quanta Resources Corp					
CEA Description:	CEA encompasses entire property boundary and extends offsite across River Road to the west and to the Hudson River to the east. Boundaries have been specified to cover limits of Operable Unit 1.					
CEA Parameter Description:	Benzo(a)pyrene					
CEA Case Track No:	4807				CEA Duration:	999
Date Established:	23-Feb-2017 00:00:00				CEA Block:	95
Date Closed Lifted:					CEA Lot:	1
Site X Coord No:	633234				CEA Block Lot Muni:	Edgewater Boro
Site Y Coord No:	718710				CEA Block Lot Cnty:	Bergen
Inderterminate Duration:	Yes					



Map Key	Number of Records	Direction	Distance (mi/ft)	Elev/Diff (ft)	Site	DB
<b>CEA Name:</b>		Quanta Resources Corp				
<b>CEA Description:</b>		CEA encompasses entire property boundary and extends offsite across River Road to the west and to the Hudson River to the east. Boundaries have been specified to cover limits of Operable Unit 1.				
<b>CEA Parameter Description:</b>		Toluene				
<b>CEA Case Track No:</b>	4807			<b>CEA Duration:</b>	999	
<b>Date Established:</b>	23-Feb-2017 00:00:00			<b>CEA Block:</b>	93	
<b>Date Closed Lifted:</b>				<b>CEA Lot:</b>	1.02	
<b>Site X Coord No:</b>	633234			<b>CEA Block Lot Muni:</b>	Edgewater Boro	
<b>Site Y Coord No:</b>	718710			<b>CEA Block Lot Cnty:</b>	Bergen	
<b>Inderterminate Duration:</b>	Yes					
<b>CEA Name:</b>		Quanta Resources Corp				
<b>CEA Description:</b>		CEA encompasses entire property boundary and extends offsite across River Road to the west and to the Hudson River to the east. Boundaries have been specified to cover limits of Operable Unit 1.				
<b>CEA Parameter Description:</b>		Ethylbenzene				
<b>CEA Case Track No:</b>	4807			<b>CEA Duration:</b>	999	
<b>Date Established:</b>	23-Feb-2017 00:00:00			<b>CEA Block:</b>	92.01	
<b>Date Closed Lifted:</b>				<b>CEA Lot:</b>	1.02	
<b>Site X Coord No:</b>	633234			<b>CEA Block Lot Muni:</b>	Edgewater Boro	
<b>Site Y Coord No:</b>	718710			<b>CEA Block Lot Cnty:</b>	Bergen	
<b>Inderterminate Duration:</b>	Yes					
<b>CEA Name:</b>		Quanta Resources Corp				
<b>CEA Description:</b>		CEA encompasses entire property boundary and extends offsite across River Road to the west and to the Hudson River to the east. Boundaries have been specified to cover limits of Operable Unit 1.				
<b>CEA Parameter Description:</b>		Benzo(a)anthracene				
<b>CEA Case Track No:</b>	4807			<b>CEA Duration:</b>	999	
<b>Date Established:</b>	23-Feb-2017 00:00:00			<b>CEA Block:</b>	93	
<b>Date Closed Lifted:</b>				<b>CEA Lot:</b>	3.04	
<b>Site X Coord No:</b>	633234			<b>CEA Block Lot Muni:</b>	Edgewater Boro	
<b>Site Y Coord No:</b>	718710			<b>CEA Block Lot Cnty:</b>	Bergen	
<b>Inderterminate Duration:</b>	Yes					
<b>CEA Name:</b>		Quanta Resources Corp				
<b>CEA Description:</b>		CEA encompasses entire property boundary and extends offsite across River Road to the west and to the Hudson River to the east. Boundaries have been specified to cover limits of Operable Unit 1.				
<b>CEA Parameter Description:</b>		Zinc				
<b>CEA Case Track No:</b>	4807			<b>CEA Duration:</b>	999	
<b>Date Established:</b>	23-Feb-2017 00:00:00			<b>CEA Block:</b>	93	
<b>Date Closed Lifted:</b>				<b>CEA Lot:</b>	4	
<b>Site X Coord No:</b>	633234			<b>CEA Block Lot Muni:</b>	Edgewater Boro	
<b>Site Y Coord No:</b>	718710			<b>CEA Block Lot Cnty:</b>	Bergen	
<b>Inderterminate Duration:</b>	Yes					
<b>CEA Name:</b>		Quanta Resources Corp				
<b>CEA Description:</b>		CEA encompasses entire property boundary and extends offsite across River Road to the west and to the Hudson River to the east. Boundaries have been specified to cover limits of Operable Unit 1.				
<b>CEA Parameter Description:</b>		Naphthalene				
<b>CEA Case Track No:</b>	4807			<b>CEA Duration:</b>	999	
<b>Date Established:</b>	23-Feb-2017 00:00:00			<b>CEA Block:</b>	93	
<b>Date Closed Lifted:</b>				<b>CEA Lot:</b>	4	
<b>Site X Coord No:</b>	633234			<b>CEA Block Lot Muni:</b>	Edgewater Boro	
<b>Site Y Coord No:</b>	718710			<b>CEA Block Lot Cnty:</b>	Bergen	
<b>Inderterminate Duration:</b>	Yes					
<b>CEA Name:</b>		Quanta Resources Corp				
<b>CEA Description:</b>		CEA encompasses entire property boundary and extends offsite across River Road to the west and to the Hudson River to the east. Boundaries have been specified to cover limits of Operable Unit 1.				
<b>CEA Parameter Description:</b>		Tetrachloroethylene				
<b>CEA Case Track No:</b>	4807			<b>CEA Duration:</b>	999	
<b>Date Established:</b>	23-Feb-2017 00:00:00			<b>CEA Block:</b>	93	
<b>Date Closed Lifted:</b>				<b>CEA Lot:</b>	2.01	
<b>Site X Coord No:</b>	633234			<b>CEA Block Lot Muni:</b>	Edgewater Boro	
<b>Site Y Coord No:</b>	718710			<b>CEA Block Lot Cnty:</b>	Bergen	
<b>Inderterminate Duration:</b>	Yes					
<b>CEA Name:</b>		Quanta Resources Corp				
<b>CEA Description:</b>		CEA encompasses entire property boundary and extends offsite across River Road to the west and to the Hudson River to the east. Boundaries have been specified to cover limits of Operable Unit 1.				

Map Key	Number of Records	Direction	Distance (mi/ft)	Elev/Diff (ft)	Site	DB
<b>CEA Parameter Description:</b>		Tetrachloroethylene				
<b>CEA Case Track No:</b>	4807			<b>CEA Duration:</b>	999	
<b>Date Established:</b>	23-Feb-2017 00:00:00			<b>CEA Block:</b>	92.01	
<b>Date Closed Lifted:</b>				<b>CEA Lot:</b>	1.01	
<b>Site X Coord No:</b>	633234			<b>CEA Block Lot Muni:</b>	Edgewater Boro	
<b>Site Y Coord No:</b>	718710			<b>CEA Block Lot Cnty:</b>	Bergen	
<b>Inderterminate Duration:</b>	Yes					
<b>CEA Name:</b>	Quanta Resources Corp					
<b>CEA Description:</b>	CEA encompasses entire property boundary and extends offsite across River Road to the west and to the Hudson River to the east. Boundaries have been specified to cover limits of Operable Unit 1.					
<b>CEA Parameter Description:</b>		Sulfate				
<b>CEA Case Track No:</b>	4807			<b>CEA Duration:</b>	999	
<b>Date Established:</b>	23-Feb-2017 00:00:00			<b>CEA Block:</b>	99	
<b>Date Closed Lifted:</b>				<b>CEA Lot:</b>	1.12	
<b>Site X Coord No:</b>	633234			<b>CEA Block Lot Muni:</b>	Edgewater Boro	
<b>Site Y Coord No:</b>	718710			<b>CEA Block Lot Cnty:</b>	Bergen	
<b>Inderterminate Duration:</b>	Yes					
<b>CEA Name:</b>	Quanta Resources Corp					
<b>CEA Description:</b>	CEA encompasses entire property boundary and extends offsite across River Road to the west and to the Hudson River to the east. Boundaries have been specified to cover limits of Operable Unit 1.					
<b>CEA Parameter Description:</b>		Antimony				
<b>CEA Case Track No:</b>	4807			<b>CEA Duration:</b>	999	
<b>Date Established:</b>	23-Feb-2017 00:00:00			<b>CEA Block:</b>	93	
<b>Date Closed Lifted:</b>				<b>CEA Lot:</b>	3	
<b>Site X Coord No:</b>	633234			<b>CEA Block Lot Muni:</b>	Edgewater Boro	
<b>Site Y Coord No:</b>	718710			<b>CEA Block Lot Cnty:</b>	Bergen	
<b>Inderterminate Duration:</b>	Yes					
<b>CEA Name:</b>	Quanta Resources Corp					
<b>CEA Description:</b>	CEA encompasses entire property boundary and extends offsite across River Road to the west and to the Hudson River to the east. Boundaries have been specified to cover limits of Operable Unit 1.					
<b>CEA Parameter Description:</b>		Benzo(b)fluoranthene				
<b>CEA Case Track No:</b>	4807			<b>CEA Duration:</b>	999	
<b>Date Established:</b>	23-Feb-2017 00:00:00			<b>CEA Block:</b>	93	
<b>Date Closed Lifted:</b>				<b>CEA Lot:</b>	3	
<b>Site X Coord No:</b>	633234			<b>CEA Block Lot Muni:</b>	Edgewater Boro	
<b>Site Y Coord No:</b>	718710			<b>CEA Block Lot Cnty:</b>	Bergen	
<b>Inderterminate Duration:</b>	Yes					
<b>CEA Name:</b>	Quanta Resources Corp					
<b>CEA Description:</b>	CEA encompasses entire property boundary and extends offsite across River Road to the west and to the Hudson River to the east. Boundaries have been specified to cover limits of Operable Unit 1.					
<b>CEA Parameter Description:</b>		Indeno(1,2,3-cd)pyrene				
<b>CEA Case Track No:</b>	4807			<b>CEA Duration:</b>	999	
<b>Date Established:</b>	23-Feb-2017 00:00:00			<b>CEA Block:</b>	91	
<b>Date Closed Lifted:</b>				<b>CEA Lot:</b>	1	
<b>Site X Coord No:</b>	633234			<b>CEA Block Lot Muni:</b>	Edgewater Boro	
<b>Site Y Coord No:</b>	718710			<b>CEA Block Lot Cnty:</b>	Bergen	
<b>Inderterminate Duration:</b>	Yes					
<b>CEA Name:</b>	Quanta Resources Corp					
<b>CEA Description:</b>	CEA encompasses entire property boundary and extends offsite across River Road to the west and to the Hudson River to the east. Boundaries have been specified to cover limits of Operable Unit 1.					
<b>CEA Parameter Description:</b>		Zinc				
<b>CEA Case Track No:</b>	4807			<b>CEA Duration:</b>	999	
<b>Date Established:</b>	23-Feb-2017 00:00:00			<b>CEA Block:</b>	92.01	
<b>Date Closed Lifted:</b>				<b>CEA Lot:</b>	1.01	
<b>Site X Coord No:</b>	633234			<b>CEA Block Lot Muni:</b>	Edgewater Boro	
<b>Site Y Coord No:</b>	718710			<b>CEA Block Lot Cnty:</b>	Bergen	
<b>Inderterminate Duration:</b>	Yes					
<b>CEA Name:</b>	Quanta Resources Corp					
<b>CEA Description:</b>	CEA encompasses entire property boundary and extends offsite across River Road to the west and to the Hudson River to the east. Boundaries have been specified to cover limits of Operable Unit 1.					
<b>CEA Parameter Description:</b>		Selenium				
<b>CEA Case Track No:</b>	4807			<b>CEA Duration:</b>	999	

Map Key	Number of Records	Direction	Distance (mi/ft)	Elev/Diff (ft)	Site	DB
<b>Date Established:</b>	23-Feb-2017 00:00:00			<b>CEA Block:</b>	96	
<b>Date Closed Lifted:</b>				<b>CEA Lot:</b>	3.02	
<b>Site X Coord No:</b>	633234			<b>CEA Block Lot Muni:</b>	Edgewater Boro	
<b>Site Y Coord No:</b>	718710			<b>CEA Block Lot Cnty:</b>	Bergen	
<b>Inderterminate Duration:</b>	Yes					
<b>CEA Name:</b>	Quanta Resources Corp					
<b>CEA Description:</b>	CEA encompasses entire property boundary and extends offsite across River Road to the west and to the Hudson River to the east. Boundaries have been speciefied to cover limits of Operable Unit 1.					
<b>CEA Parameter Description:</b>	Manganese					
<b>CEA Case Track No:</b>	4807			<b>CEA Duration:</b>	999	
<b>Date Established:</b>	23-Feb-2017 00:00:00			<b>CEA Block:</b>	96	
<b>Date Closed Lifted:</b>				<b>CEA Lot:</b>	3.02	
<b>Site X Coord No:</b>	633234			<b>CEA Block Lot Muni:</b>	Edgewater Boro	
<b>Site Y Coord No:</b>	718710			<b>CEA Block Lot Cnty:</b>	Bergen	
<b>Inderterminate Duration:</b>	Yes					
<b>CEA Name:</b>	Quanta Resources Corp					
<b>CEA Description:</b>	CEA encompasses entire property boundary and extends offsite across River Road to the west and to the Hudson River to the east. Boundaries have been speciefied to cover limits of Operable Unit 1.					
<b>CEA Parameter Description:</b>	Thallium					
<b>CEA Case Track No:</b>	4807			<b>CEA Duration:</b>	999	
<b>Date Established:</b>	23-Feb-2017 00:00:00			<b>CEA Block:</b>	96	
<b>Date Closed Lifted:</b>				<b>CEA Lot:</b>	3.04	
<b>Site X Coord No:</b>	633234			<b>CEA Block Lot Muni:</b>	Edgewater Boro	
<b>Site Y Coord No:</b>	718710			<b>CEA Block Lot Cnty:</b>	Bergen	
<b>Inderterminate Duration:</b>	Yes					
<b>CEA Name:</b>	Quanta Resources Corp					
<b>CEA Description:</b>	CEA encompasses entire property boundary and extends offsite across River Road to the west and to the Hudson River to the east. Boundaries have been speciefied to cover limits of Operable Unit 1.					
<b>CEA Parameter Description:</b>	Dibenzo(a,h)anthracene					
<b>CEA Case Track No:</b>	4807			<b>CEA Duration:</b>	999	
<b>Date Established:</b>	23-Feb-2017 00:00:00			<b>CEA Block:</b>	99	
<b>Date Closed Lifted:</b>				<b>CEA Lot:</b>	1	
<b>Site X Coord No:</b>	633234			<b>CEA Block Lot Muni:</b>	Edgewater Boro	
<b>Site Y Coord No:</b>	718710			<b>CEA Block Lot Cnty:</b>	Bergen	
<b>Inderterminate Duration:</b>	Yes					
<b>CEA Name:</b>	Quanta Resources Corp					
<b>CEA Description:</b>	CEA encompasses entire property boundary and extends offsite across River Road to the west and to the Hudson River to the east. Boundaries have been speciefied to cover limits of Operable Unit 1.					
<b>CEA Parameter Description:</b>	Zinc					
<b>CEA Case Track No:</b>	4807			<b>CEA Duration:</b>	999	
<b>Date Established:</b>	23-Feb-2017 00:00:00			<b>CEA Block:</b>	94	
<b>Date Closed Lifted:</b>				<b>CEA Lot:</b>	1	
<b>Site X Coord No:</b>	633234			<b>CEA Block Lot Muni:</b>	Edgewater Boro	
<b>Site Y Coord No:</b>	718710			<b>CEA Block Lot Cnty:</b>	Bergen	
<b>Inderterminate Duration:</b>	Yes					
<b>CEA Name:</b>	Quanta Resources Corp					
<b>CEA Description:</b>	CEA encompasses entire property boundary and extends offsite across River Road to the west and to the Hudson River to the east. Boundaries have been speciefied to cover limits of Operable Unit 1.					
<b>CEA Parameter Description:</b>	Antimony					
<b>CEA Case Track No:</b>	4807			<b>CEA Duration:</b>	999	
<b>Date Established:</b>	23-Feb-2017 00:00:00			<b>CEA Block:</b>	92.01	
<b>Date Closed Lifted:</b>				<b>CEA Lot:</b>	1.01	
<b>Site X Coord No:</b>	633234			<b>CEA Block Lot Muni:</b>	Edgewater Boro	
<b>Site Y Coord No:</b>	718710			<b>CEA Block Lot Cnty:</b>	Bergen	
<b>Inderterminate Duration:</b>	Yes					
<b>CEA Name:</b>	Quanta Resources Corp					
<b>CEA Description:</b>	CEA encompasses entire property boundary and extends offsite across River Road to the west and to the Hudson River to the east. Boundaries have been speciefied to cover limits of Operable Unit 1.					
<b>CEA Parameter Description:</b>	Cadmium					
<b>CEA Case Track No:</b>	4807			<b>CEA Duration:</b>	999	
<b>Date Established:</b>	23-Feb-2017 00:00:00			<b>CEA Block:</b>	92.01	
<b>Date Closed Lifted:</b>				<b>CEA Lot:</b>	2	
<b>Site X Coord No:</b>	633234			<b>CEA Block Lot Muni:</b>	Edgewater Boro	

Map Key	Number of Records	Direction	Distance (mi/ft)	Elev/Diff (ft)	Site	DB
<b>Site Y Coord No:</b>	718710				<b>CEA Block Lot Cnty:</b> Bergen	
<b>Inderterminate Duration:</b>	Yes					
<b>CEA Name:</b>	Quanta Resources Corp					
<b>CEA Description:</b>	CEA encompasses entire property boundary and extends offsite across River Road to the west and to the Hudson River to the east. Boundaries have been specified to cover limits of Operable Unit 1.					
<b>CEA Parameter Description:</b>	Antimony					
<b>CEA Case Track No:</b>	4807			<b>CEA Duration:</b>	999	
<b>Date Established:</b>	23-Feb-2017 00:00:00			<b>CEA Block:</b>	96	
<b>Date Closed Lifted:</b>				<b>CEA Lot:</b>	3.03	
<b>Site X Coord No:</b>	633234			<b>CEA Block Lot Muni:</b>	Edgewater Boro	
<b>Site Y Coord No:</b>	718710			<b>CEA Block Lot Cnty:</b>	Bergen	
<b>Inderterminate Duration:</b>	Yes					
<b>CEA Name:</b>	Quanta Resources Corp					
<b>CEA Description:</b>	CEA encompasses entire property boundary and extends offsite across River Road to the west and to the Hudson River to the east. Boundaries have been specified to cover limits of Operable Unit 1.					
<b>CEA Parameter Description:</b>	Vinyl chloride					
<b>CEA Case Track No:</b>	4807			<b>CEA Duration:</b>	999	
<b>Date Established:</b>	23-Feb-2017 00:00:00			<b>CEA Block:</b>	99	
<b>Date Closed Lifted:</b>				<b>CEA Lot:</b>	1.12	
<b>Site X Coord No:</b>	633234			<b>CEA Block Lot Muni:</b>	Edgewater Boro	
<b>Site Y Coord No:</b>	718710			<b>CEA Block Lot Cnty:</b>	Bergen	
<b>Inderterminate Duration:</b>	Yes					
<b>CEA Name:</b>	Quanta Resources Corp					
<b>CEA Description:</b>	CEA encompasses entire property boundary and extends offsite across River Road to the west and to the Hudson River to the east. Boundaries have been specified to cover limits of Operable Unit 1.					
<b>CEA Parameter Description:</b>	Indeno(1,2,3-cd)pyrene					
<b>CEA Case Track No:</b>	4807			<b>CEA Duration:</b>	999	
<b>Date Established:</b>	23-Feb-2017 00:00:00			<b>CEA Block:</b>	92.01	
<b>Date Closed Lifted:</b>				<b>CEA Lot:</b>	1.01	
<b>Site X Coord No:</b>	633234			<b>CEA Block Lot Muni:</b>	Edgewater Boro	
<b>Site Y Coord No:</b>	718710			<b>CEA Block Lot Cnty:</b>	Bergen	
<b>Inderterminate Duration:</b>	Yes					
<b>CEA Name:</b>	Quanta Resources Corp					
<b>CEA Description:</b>	CEA encompasses entire property boundary and extends offsite across River Road to the west and to the Hudson River to the east. Boundaries have been specified to cover limits of Operable Unit 1.					
<b>CEA Parameter Description:</b>	Vinyl chloride					
<b>CEA Case Track No:</b>	4807			<b>CEA Duration:</b>	999	
<b>Date Established:</b>	23-Feb-2017 00:00:00			<b>CEA Block:</b>	93	
<b>Date Closed Lifted:</b>				<b>CEA Lot:</b>	3.03	
<b>Site X Coord No:</b>	633234			<b>CEA Block Lot Muni:</b>	Edgewater Boro	
<b>Site Y Coord No:</b>	718710			<b>CEA Block Lot Cnty:</b>	Bergen	
<b>Inderterminate Duration:</b>	Yes					
<b>CEA Name:</b>	Quanta Resources Corp					
<b>CEA Description:</b>	CEA encompasses entire property boundary and extends offsite across River Road to the west and to the Hudson River to the east. Boundaries have been specified to cover limits of Operable Unit 1.					
<b>CEA Parameter Description:</b>	Benzo(a)pyrene					
<b>CEA Case Track No:</b>	4807			<b>CEA Duration:</b>	999	
<b>Date Established:</b>	23-Feb-2017 00:00:00			<b>CEA Block:</b>	96	
<b>Date Closed Lifted:</b>				<b>CEA Lot:</b>	3.03	
<b>Site X Coord No:</b>	633234			<b>CEA Block Lot Muni:</b>	Edgewater Boro	
<b>Site Y Coord No:</b>	718710			<b>CEA Block Lot Cnty:</b>	Bergen	
<b>Inderterminate Duration:</b>	Yes					
<b>CEA Name:</b>	Quanta Resources Corp					
<b>CEA Description:</b>	CEA encompasses entire property boundary and extends offsite across River Road to the west and to the Hudson River to the east. Boundaries have been specified to cover limits of Operable Unit 1.					
<b>CEA Parameter Description:</b>	Trichloroethylene					
<b>CEA Case Track No:</b>	4807			<b>CEA Duration:</b>	999	
<b>Date Established:</b>	23-Feb-2017 00:00:00			<b>CEA Block:</b>	93	
<b>Date Closed Lifted:</b>				<b>CEA Lot:</b>	2.02	
<b>Site X Coord No:</b>	633234			<b>CEA Block Lot Muni:</b>	Edgewater Boro	
<b>Site Y Coord No:</b>	718710			<b>CEA Block Lot Cnty:</b>	Bergen	
<b>Inderterminate Duration:</b>	Yes					
<b>CEA Name:</b>	Quanta Resources Corp					

Map Key	Number of Records	Direction	Distance (mi/ft)	Elev/Diff (ft)	Site	DB
<b>CEA Description:</b>		CEA encompasses entire property boundary and extends offsite across River Road to the west and to the Hudson River to the east. Boundaries have been specified to cover limits of Operable Unit 1.				
<b>CEA Parameter Description:</b>		Indeno(1,2,3-cd)pyrene				
<b>CEA Case Track No:</b>	4807			<b>CEA Duration:</b>	999	
<b>Date Established:</b>	23-Feb-2017 00:00:00			<b>CEA Block:</b>	93	
<b>Date Closed Lifted:</b>				<b>CEA Lot:</b>	3	
<b>Site X Coord No:</b>	633234			<b>CEA Block Lot Muni:</b>	Edgewater Boro	
<b>Site Y Coord No:</b>	718710			<b>CEA Block Lot Cnty:</b>	Bergen	
<b>Inderterminate Duration:</b>	Yes					
<b>CEA Name:</b>	Quanta Resources Corp					
<b>CEA Description:</b>		CEA encompasses entire property boundary and extends offsite across River Road to the west and to the Hudson River to the east. Boundaries have been specified to cover limits of Operable Unit 1.				
<b>CEA Parameter Description:</b>		Selenium				
<b>CEA Case Track No:</b>	4807			<b>CEA Duration:</b>	999	
<b>Date Established:</b>	23-Feb-2017 00:00:00			<b>CEA Block:</b>	93	
<b>Date Closed Lifted:</b>				<b>CEA Lot:</b>	1.02	
<b>Site X Coord No:</b>	633234			<b>CEA Block Lot Muni:</b>	Edgewater Boro	
<b>Site Y Coord No:</b>	718710			<b>CEA Block Lot Cnty:</b>	Bergen	
<b>Inderterminate Duration:</b>	Yes					
<b>CEA Name:</b>	Quanta Resources Corp					
<b>CEA Description:</b>		CEA encompasses entire property boundary and extends offsite across River Road to the west and to the Hudson River to the east. Boundaries have been specified to cover limits of Operable Unit 1.				
<b>CEA Parameter Description:</b>		Indeno(1,2,3-cd)pyrene				
<b>CEA Case Track No:</b>	4807			<b>CEA Duration:</b>	999	
<b>Date Established:</b>	23-Feb-2017 00:00:00			<b>CEA Block:</b>	96	
<b>Date Closed Lifted:</b>				<b>CEA Lot:</b>	3.02	
<b>Site X Coord No:</b>	633234			<b>CEA Block Lot Muni:</b>	Edgewater Boro	
<b>Site Y Coord No:</b>	718710			<b>CEA Block Lot Cnty:</b>	Bergen	
<b>Inderterminate Duration:</b>	Yes					
<b>CEA Name:</b>	Quanta Resources Corp					
<b>CEA Description:</b>		CEA encompasses entire property boundary and extends offsite across River Road to the west and to the Hudson River to the east. Boundaries have been specified to cover limits of Operable Unit 1.				
<b>CEA Parameter Description:</b>		Trichloroethylene				
<b>CEA Case Track No:</b>	4807			<b>CEA Duration:</b>	999	
<b>Date Established:</b>	23-Feb-2017 00:00:00			<b>CEA Block:</b>	99	
<b>Date Closed Lifted:</b>				<b>CEA Lot:</b>	1.12	
<b>Site X Coord No:</b>	633234			<b>CEA Block Lot Muni:</b>	Edgewater Boro	
<b>Site Y Coord No:</b>	718710			<b>CEA Block Lot Cnty:</b>	Bergen	
<b>Inderterminate Duration:</b>	Yes					
<b>CEA Name:</b>	Quanta Resources Corp					
<b>CEA Description:</b>		CEA encompasses entire property boundary and extends offsite across River Road to the west and to the Hudson River to the east. Boundaries have been specified to cover limits of Operable Unit 1.				
<b>CEA Parameter Description:</b>		Mercury				
<b>CEA Case Track No:</b>	4807			<b>CEA Duration:</b>	999	
<b>Date Established:</b>	23-Feb-2017 00:00:00			<b>CEA Block:</b>	93	
<b>Date Closed Lifted:</b>				<b>CEA Lot:</b>	3	
<b>Site X Coord No:</b>	633234			<b>CEA Block Lot Muni:</b>	Edgewater Boro	
<b>Site Y Coord No:</b>	718710			<b>CEA Block Lot Cnty:</b>	Bergen	
<b>Inderterminate Duration:</b>	Yes					
<b>CEA Name:</b>	Quanta Resources Corp					
<b>CEA Description:</b>		CEA encompasses entire property boundary and extends offsite across River Road to the west and to the Hudson River to the east. Boundaries have been specified to cover limits of Operable Unit 1.				
<b>CEA Parameter Description:</b>		Mercury				
<b>CEA Case Track No:</b>	4807			<b>CEA Duration:</b>	999	
<b>Date Established:</b>	23-Feb-2017 00:00:00			<b>CEA Block:</b>	93	
<b>Date Closed Lifted:</b>				<b>CEA Lot:</b>	3.04	
<b>Site X Coord No:</b>	633234			<b>CEA Block Lot Muni:</b>	Edgewater Boro	
<b>Site Y Coord No:</b>	718710			<b>CEA Block Lot Cnty:</b>	Bergen	
<b>Inderterminate Duration:</b>	Yes					
<b>CEA Name:</b>	Quanta Resources Corp					
<b>CEA Description:</b>		CEA encompasses entire property boundary and extends offsite across River Road to the west and to the Hudson River to the east. Boundaries have been specified to cover limits of Operable Unit 1.				
<b>CEA Parameter Description:</b>		Vinyl chloride				



Map Key	Number of Records	Direction	Distance (mi/ft)	Elev/Diff (ft)	Site	DB
<b>CEA Case Track No:</b>	4807			<b>CEA Duration:</b>	999	
<b>Date Established:</b>	23-Feb-2017 00:00:00			<b>CEA Block:</b>	93	
<b>Date Closed Lifted:</b>				<b>CEA Lot:</b>	1	
<b>Site X Coord No:</b>	633234			<b>CEA Block Lot Muni:</b>	Edgewater Boro	
<b>Site Y Coord No:</b>	718710			<b>CEA Block Lot Cnty:</b>	Bergen	
<b>Inderterminate Duration:</b>	Yes					
<b>CEA Name:</b>	Quanta Resources Corp					
<b>CEA Description:</b>	CEA encompasses entire property boundary and extends offsite across River Road to the west and to the Hudson River to the east. Boundaries have been specified to cover limits of Operable Unit 1.					
<b>CEA Parameter Description:</b>	Chloride					
<b>CEA Case Track No:</b>	4807			<b>CEA Duration:</b>	999	
<b>Date Established:</b>	23-Feb-2017 00:00:00			<b>CEA Block:</b>	93	
<b>Date Closed Lifted:</b>				<b>CEA Lot:</b>	1.01	
<b>Site X Coord No:</b>	633234			<b>CEA Block Lot Muni:</b>	Edgewater Boro	
<b>Site Y Coord No:</b>	718710			<b>CEA Block Lot Cnty:</b>	Bergen	
<b>Inderterminate Duration:</b>	Yes					
<b>CEA Name:</b>	Quanta Resources Corp					
<b>CEA Description:</b>	CEA encompasses entire property boundary and extends offsite across River Road to the west and to the Hudson River to the east. Boundaries have been specified to cover limits of Operable Unit 1.					
<b>CEA Parameter Description:</b>	Indeno(1,2,3-cd)pyrene					
<b>CEA Case Track No:</b>	4807			<b>CEA Duration:</b>	999	
<b>Date Established:</b>	23-Feb-2017 00:00:00			<b>CEA Block:</b>	96	
<b>Date Closed Lifted:</b>				<b>CEA Lot:</b>	3.03	
<b>Site X Coord No:</b>	633234			<b>CEA Block Lot Muni:</b>	Edgewater Boro	
<b>Site Y Coord No:</b>	718710			<b>CEA Block Lot Cnty:</b>	Bergen	
<b>Inderterminate Duration:</b>	Yes					
<b>CEA Name:</b>	Quanta Resources Corp					
<b>CEA Description:</b>	CEA encompasses entire property boundary and extends offsite across River Road to the west and to the Hudson River to the east. Boundaries have been specified to cover limits of Operable Unit 1.					
<b>CEA Parameter Description:</b>	Manganese					
<b>CEA Case Track No:</b>	4807			<b>CEA Duration:</b>	999	
<b>Date Established:</b>	23-Feb-2017 00:00:00			<b>CEA Block:</b>	99	
<b>Date Closed Lifted:</b>				<b>CEA Lot:</b>	1.04	
<b>Site X Coord No:</b>	633234			<b>CEA Block Lot Muni:</b>	Edgewater Boro	
<b>Site Y Coord No:</b>	718710			<b>CEA Block Lot Cnty:</b>	Bergen	
<b>Inderterminate Duration:</b>	Yes					
<b>CEA Name:</b>	Quanta Resources Corp					
<b>CEA Description:</b>	CEA encompasses entire property boundary and extends offsite across River Road to the west and to the Hudson River to the east. Boundaries have been specified to cover limits of Operable Unit 1.					
<b>CEA Parameter Description:</b>	Benzo(k)fluoranthene					
<b>CEA Case Track No:</b>	4807			<b>CEA Duration:</b>	999	
<b>Date Established:</b>	23-Feb-2017 00:00:00			<b>CEA Block:</b>	93	
<b>Date Closed Lifted:</b>				<b>CEA Lot:</b>	3	
<b>Site X Coord No:</b>	633234			<b>CEA Block Lot Muni:</b>	Edgewater Boro	
<b>Site Y Coord No:</b>	718710			<b>CEA Block Lot Cnty:</b>	Bergen	
<b>Inderterminate Duration:</b>	Yes					
<b>CEA Name:</b>	Quanta Resources Corp					
<b>CEA Description:</b>	CEA encompasses entire property boundary and extends offsite across River Road to the west and to the Hudson River to the east. Boundaries have been specified to cover limits of Operable Unit 1.					
<b>CEA Parameter Description:</b>	Naphthalene					
<b>CEA Case Track No:</b>	4807			<b>CEA Duration:</b>	999	
<b>Date Established:</b>	23-Feb-2017 00:00:00			<b>CEA Block:</b>	92.01	
<b>Date Closed Lifted:</b>				<b>CEA Lot:</b>	1.03	
<b>Site X Coord No:</b>	633234			<b>CEA Block Lot Muni:</b>	Edgewater Boro	
<b>Site Y Coord No:</b>	718710			<b>CEA Block Lot Cnty:</b>	Bergen	
<b>Inderterminate Duration:</b>	Yes					
<b>CEA Name:</b>	Quanta Resources Corp					
<b>CEA Description:</b>	CEA encompasses entire property boundary and extends offsite across River Road to the west and to the Hudson River to the east. Boundaries have been specified to cover limits of Operable Unit 1.					
<b>CEA Parameter Description:</b>	Arsenic					
<b>CEA Case Track No:</b>	4807			<b>CEA Duration:</b>	999	
<b>Date Established:</b>	23-Feb-2017 00:00:00			<b>CEA Block:</b>	92.01	



Map Key	Number of Records	Direction	Distance (mi/ft)	Elev/Diff (ft)	Site	DB
<b>Date Closed Lifted:</b>					<b>CEA Lot:</b>	1.03
<b>Site X Coord No:</b>	633234				<b>CEA Block Lot Muni:</b>	Edgewater Boro
<b>Site Y Coord No:</b>	718710				<b>CEA Block Lot Cnty:</b>	Bergen
<b>Inderterminate Duration:</b>	Yes					
<b>CEA Name:</b>	Quanta Resources Corp					
<b>CEA Description:</b>	CEA encompasses entire property boundary and extends offsite across River Road to the west and to the Hudson River to the east. Boundaries have been specified to cover limits of Operable Unit 1.					
<b>CEA Parameter Description:</b>	Beryllium					
<b>CEA Case Track No:</b>	4807				<b>CEA Duration:</b>	999
<b>Date Established:</b>	23-Feb-2017 00:00:00				<b>CEA Block:</b>	93
<b>Date Closed Lifted:</b>					<b>CEA Lot:</b>	4
<b>Site X Coord No:</b>	633234				<b>CEA Block Lot Muni:</b>	Edgewater Boro
<b>Site Y Coord No:</b>	718710				<b>CEA Block Lot Cnty:</b>	Bergen
<b>Inderterminate Duration:</b>	Yes					
<b>CEA Name:</b>	Quanta Resources Corp					
<b>CEA Description:</b>	CEA encompasses entire property boundary and extends offsite across River Road to the west and to the Hudson River to the east. Boundaries have been specified to cover limits of Operable Unit 1.					
<b>CEA Parameter Description:</b>	Benzo(k)fluoranthene					
<b>CEA Case Track No:</b>	4807				<b>CEA Duration:</b>	999
<b>Date Established:</b>	23-Feb-2017 00:00:00				<b>CEA Block:</b>	93
<b>Date Closed Lifted:</b>					<b>CEA Lot:</b>	3.03
<b>Site X Coord No:</b>	633234				<b>CEA Block Lot Muni:</b>	Edgewater Boro
<b>Site Y Coord No:</b>	718710				<b>CEA Block Lot Cnty:</b>	Bergen
<b>Inderterminate Duration:</b>	Yes					
<b>CEA Name:</b>	Quanta Resources Corp					
<b>CEA Description:</b>	CEA encompasses entire property boundary and extends offsite across River Road to the west and to the Hudson River to the east. Boundaries have been specified to cover limits of Operable Unit 1.					
<b>CEA Parameter Description:</b>	Naphthalene					
<b>CEA Case Track No:</b>	4807				<b>CEA Duration:</b>	999
<b>Date Established:</b>	23-Feb-2017 00:00:00				<b>CEA Block:</b>	93
<b>Date Closed Lifted:</b>					<b>CEA Lot:</b>	1.01
<b>Site X Coord No:</b>	633234				<b>CEA Block Lot Muni:</b>	Edgewater Boro
<b>Site Y Coord No:</b>	718710				<b>CEA Block Lot Cnty:</b>	Bergen
<b>Inderterminate Duration:</b>	Yes					
<b>CEA Name:</b>	Quanta Resources Corp					
<b>CEA Description:</b>	CEA encompasses entire property boundary and extends offsite across River Road to the west and to the Hudson River to the east. Boundaries have been specified to cover limits of Operable Unit 1.					
<b>CEA Parameter Description:</b>	Tetrachloroethylene					
<b>CEA Case Track No:</b>	4807				<b>CEA Duration:</b>	999
<b>Date Established:</b>	23-Feb-2017 00:00:00				<b>CEA Block:</b>	96
<b>Date Closed Lifted:</b>					<b>CEA Lot:</b>	3.04
<b>Site X Coord No:</b>	633234				<b>CEA Block Lot Muni:</b>	Edgewater Boro
<b>Site Y Coord No:</b>	718710				<b>CEA Block Lot Cnty:</b>	Bergen
<b>Inderterminate Duration:</b>	Yes					
<b>CEA Name:</b>	Quanta Resources Corp					
<b>CEA Description:</b>	CEA encompasses entire property boundary and extends offsite across River Road to the west and to the Hudson River to the east. Boundaries have been specified to cover limits of Operable Unit 1.					
<b>CEA Parameter Description:</b>	Lead					
<b>CEA Case Track No:</b>	4807				<b>CEA Duration:</b>	999
<b>Date Established:</b>	23-Feb-2017 00:00:00				<b>CEA Block:</b>	96
<b>Date Closed Lifted:</b>					<b>CEA Lot:</b>	3.04
<b>Site X Coord No:</b>	633234				<b>CEA Block Lot Muni:</b>	Edgewater Boro
<b>Site Y Coord No:</b>	718710				<b>CEA Block Lot Cnty:</b>	Bergen
<b>Inderterminate Duration:</b>	Yes					
<b>CEA Name:</b>	Quanta Resources Corp					
<b>CEA Description:</b>	CEA encompasses entire property boundary and extends offsite across River Road to the west and to the Hudson River to the east. Boundaries have been specified to cover limits of Operable Unit 1.					
<b>CEA Parameter Description:</b>	Naphthalene					
<b>CEA Case Track No:</b>	4807				<b>CEA Duration:</b>	999
<b>Date Established:</b>	23-Feb-2017 00:00:00				<b>CEA Block:</b>	99
<b>Date Closed Lifted:</b>					<b>CEA Lot:</b>	1.04
<b>Site X Coord No:</b>	633234				<b>CEA Block Lot Muni:</b>	Edgewater Boro
<b>Site Y Coord No:</b>	718710				<b>CEA Block Lot Cnty:</b>	Bergen

Map Key	Number of Records	Direction	Distance (mi/ft)	Elev/Diff (ft)	Site	DB
<b>Inderterminate Duration:</b>		Yes				
<b>CEA Name:</b>		Quanta Resources Corp				
<b>CEA Description:</b>		CEA encompasses entire property boundary and extends offsite across River Road to the west and to the Hudson River to the east. Boundaries have been specified to cover limits of Operable Unit 1.				
<b>CEA Parameter Description:</b>		Vinyl chloride				
<b>CEA Case Track No:</b>	4807			<b>CEA Duration:</b>	999	
<b>Date Established:</b>	23-Feb-2017 00:00:00			<b>CEA Block:</b>	92.01	
<b>Date Closed Lifted:</b>				<b>CEA Lot:</b>	1.01	
<b>Site X Coord No:</b>	633234			<b>CEA Block Lot Muni:</b>	Edgewater Boro	
<b>Site Y Coord No:</b>	718710			<b>CEA Block Lot Cnty:</b>	Bergen	
<b>Inderterminate Duration:</b>		Yes				
<b>CEA Name:</b>		Quanta Resources Corp				
<b>CEA Description:</b>		CEA encompasses entire property boundary and extends offsite across River Road to the west and to the Hudson River to the east. Boundaries have been specified to cover limits of Operable Unit 1.				
<b>CEA Parameter Description:</b>		Aluminum				
<b>CEA Case Track No:</b>	4807			<b>CEA Duration:</b>	999	
<b>Date Established:</b>	23-Feb-2017 00:00:00			<b>CEA Block:</b>	99	
<b>Date Closed Lifted:</b>				<b>CEA Lot:</b>	1.04	
<b>Site X Coord No:</b>	633234			<b>CEA Block Lot Muni:</b>	Edgewater Boro	
<b>Site Y Coord No:</b>	718710			<b>CEA Block Lot Cnty:</b>	Bergen	
<b>Inderterminate Duration:</b>		Yes				
<b>CEA Name:</b>		Quanta Resources Corp				
<b>CEA Description:</b>		CEA encompasses entire property boundary and extends offsite across River Road to the west and to the Hudson River to the east. Boundaries have been specified to cover limits of Operable Unit 1.				
<b>CEA Parameter Description:</b>		Nickel				
<b>CEA Case Track No:</b>	4807			<b>CEA Duration:</b>	999	
<b>Date Established:</b>	23-Feb-2017 00:00:00			<b>CEA Block:</b>	93	
<b>Date Closed Lifted:</b>				<b>CEA Lot:</b>	3.03	
<b>Site X Coord No:</b>	633234			<b>CEA Block Lot Muni:</b>	Edgewater Boro	
<b>Site Y Coord No:</b>	718710			<b>CEA Block Lot Cnty:</b>	Bergen	
<b>Inderterminate Duration:</b>		Yes				
<b>CEA Name:</b>		Quanta Resources Corp				
<b>CEA Description:</b>		CEA encompasses entire property boundary and extends offsite across River Road to the west and to the Hudson River to the east. Boundaries have been specified to cover limits of Operable Unit 1.				
<b>CEA Parameter Description:</b>		Ethylbenzene				
<b>CEA Case Track No:</b>	4807			<b>CEA Duration:</b>	999	
<b>Date Established:</b>	23-Feb-2017 00:00:00			<b>CEA Block:</b>	93	
<b>Date Closed Lifted:</b>				<b>CEA Lot:</b>	1	
<b>Site X Coord No:</b>	633234			<b>CEA Block Lot Muni:</b>	Edgewater Boro	
<b>Site Y Coord No:</b>	718710			<b>CEA Block Lot Cnty:</b>	Bergen	
<b>Inderterminate Duration:</b>		Yes				
<b>CEA Name:</b>		Quanta Resources Corp				
<b>CEA Description:</b>		CEA encompasses entire property boundary and extends offsite across River Road to the west and to the Hudson River to the east. Boundaries have been specified to cover limits of Operable Unit 1.				
<b>CEA Parameter Description:</b>		Tetrachloroethylene				
<b>CEA Case Track No:</b>	4807			<b>CEA Duration:</b>	999	
<b>Date Established:</b>	23-Feb-2017 00:00:00			<b>CEA Block:</b>	96	
<b>Date Closed Lifted:</b>				<b>CEA Lot:</b>	3.02	
<b>Site X Coord No:</b>	633234			<b>CEA Block Lot Muni:</b>	Edgewater Boro	
<b>Site Y Coord No:</b>	718710			<b>CEA Block Lot Cnty:</b>	Bergen	
<b>Inderterminate Duration:</b>		Yes				
<b>CEA Name:</b>		Quanta Resources Corp				
<b>CEA Description:</b>		CEA encompasses entire property boundary and extends offsite across River Road to the west and to the Hudson River to the east. Boundaries have been specified to cover limits of Operable Unit 1.				
<b>CEA Parameter Description:</b>		Mercury				
<b>CEA Case Track No:</b>	4807			<b>CEA Duration:</b>	999	
<b>Date Established:</b>	23-Feb-2017 00:00:00			<b>CEA Block:</b>	99	
<b>Date Closed Lifted:</b>				<b>CEA Lot:</b>	1.12	
<b>Site X Coord No:</b>	633234			<b>CEA Block Lot Muni:</b>	Edgewater Boro	
<b>Site Y Coord No:</b>	718710			<b>CEA Block Lot Cnty:</b>	Bergen	
<b>Inderterminate Duration:</b>		Yes				
<b>CEA Name:</b>		Quanta Resources Corp				
<b>CEA Description:</b>		CEA encompasses entire property boundary and extends offsite across River Road to the west and to the Hudson River to the east. Boundaries have been specified to cover limits of Operable Unit 1.				

Map Key	Number of Records	Direction	Distance (mi/ft)	Elev/Diff (ft)	Site	DB
<b>CEA Parameter Description:</b>		River to the east. Boundaries have been specified to cover limits of Operable Unit 1. Aluminum				
<b>CEA Case Track No:</b>	4807			<b>CEA Duration:</b>	999	
<b>Date Established:</b>	23-Feb-2017 00:00:00			<b>CEA Block:</b>	93	
<b>Date Closed Lifted:</b>				<b>CEA Lot:</b>	2.02	
<b>Site X Coord No:</b>	633234			<b>CEA Block Lot Muni:</b>	Edgewater Boro	
<b>Site Y Coord No:</b>	718710			<b>CEA Block Lot Cnty:</b>	Bergen	
<b>Inderterminate Duration:</b>	Yes					
<b>CEA Name:</b>	Quanta Resources Corp					
<b>CEA Description:</b>	CEA encompasses entire property boundary and extends offsite across River Road to the west and to the Hudson River to the east. Boundaries have been specified to cover limits of Operable Unit 1.					
<b>CEA Parameter Description:</b>		Selenium				
<b>CEA Case Track No:</b>	4807			<b>CEA Duration:</b>	999	
<b>Date Established:</b>	23-Feb-2017 00:00:00			<b>CEA Block:</b>	93	
<b>Date Closed Lifted:</b>				<b>CEA Lot:</b>	3.03	
<b>Site X Coord No:</b>	633234			<b>CEA Block Lot Muni:</b>	Edgewater Boro	
<b>Site Y Coord No:</b>	718710			<b>CEA Block Lot Cnty:</b>	Bergen	
<b>Inderterminate Duration:</b>	Yes					
<b>CEA Name:</b>	Quanta Resources Corp					
<b>CEA Description:</b>	CEA encompasses entire property boundary and extends offsite across River Road to the west and to the Hudson River to the east. Boundaries have been specified to cover limits of Operable Unit 1.					
<b>CEA Parameter Description:</b>		Aluminum				
<b>CEA Case Track No:</b>	4807			<b>CEA Duration:</b>	999	
<b>Date Established:</b>	23-Feb-2017 00:00:00			<b>CEA Block:</b>	92.01	
<b>Date Closed Lifted:</b>				<b>CEA Lot:</b>	1.02	
<b>Site X Coord No:</b>	633234			<b>CEA Block Lot Muni:</b>	Edgewater Boro	
<b>Site Y Coord No:</b>	718710			<b>CEA Block Lot Cnty:</b>	Bergen	
<b>Inderterminate Duration:</b>	Yes					
<b>CEA Name:</b>	Quanta Resources Corp					
<b>CEA Description:</b>	CEA encompasses entire property boundary and extends offsite across River Road to the west and to the Hudson River to the east. Boundaries have been specified to cover limits of Operable Unit 1.					
<b>CEA Parameter Description:</b>		Beryllium				
<b>CEA Case Track No:</b>	4807			<b>CEA Duration:</b>	999	
<b>Date Established:</b>	23-Feb-2017 00:00:00			<b>CEA Block:</b>	93	
<b>Date Closed Lifted:</b>				<b>CEA Lot:</b>	3.04	
<b>Site X Coord No:</b>	633234			<b>CEA Block Lot Muni:</b>	Edgewater Boro	
<b>Site Y Coord No:</b>	718710			<b>CEA Block Lot Cnty:</b>	Bergen	
<b>Inderterminate Duration:</b>	Yes					
<b>CEA Name:</b>	Quanta Resources Corp					
<b>CEA Description:</b>	CEA encompasses entire property boundary and extends offsite across River Road to the west and to the Hudson River to the east. Boundaries have been specified to cover limits of Operable Unit 1.					
<b>CEA Parameter Description:</b>		Benzene				
<b>CEA Case Track No:</b>	4807			<b>CEA Duration:</b>	999	
<b>Date Established:</b>	23-Feb-2017 00:00:00			<b>CEA Block:</b>	99	
<b>Date Closed Lifted:</b>				<b>CEA Lot:</b>	1	
<b>Site X Coord No:</b>	633234			<b>CEA Block Lot Muni:</b>	Edgewater Boro	
<b>Site Y Coord No:</b>	718710			<b>CEA Block Lot Cnty:</b>	Bergen	
<b>Inderterminate Duration:</b>	Yes					
<b>CEA Name:</b>	Quanta Resources Corp					
<b>CEA Description:</b>	CEA encompasses entire property boundary and extends offsite across River Road to the west and to the Hudson River to the east. Boundaries have been specified to cover limits of Operable Unit 1.					
<b>CEA Parameter Description:</b>		Mercury				
<b>CEA Case Track No:</b>	4807			<b>CEA Duration:</b>	999	
<b>Date Established:</b>	23-Feb-2017 00:00:00			<b>CEA Block:</b>	92.01	
<b>Date Closed Lifted:</b>				<b>CEA Lot:</b>	1.02	
<b>Site X Coord No:</b>	633234			<b>CEA Block Lot Muni:</b>	Edgewater Boro	
<b>Site Y Coord No:</b>	718710			<b>CEA Block Lot Cnty:</b>	Bergen	
<b>Inderterminate Duration:</b>	Yes					
<b>CEA Name:</b>	Quanta Resources Corp					
<b>CEA Description:</b>	CEA encompasses entire property boundary and extends offsite across River Road to the west and to the Hudson River to the east. Boundaries have been specified to cover limits of Operable Unit 1.					
<b>CEA Parameter Description:</b>		Mercury				

Map Key	Number of Records	Direction	Distance (mi/ft)	Elev/Diff (ft)	Site	DB
<b>CEA Case Track No:</b>	4807				<b>CEA Duration:</b>	999
<b>Date Established:</b>	23-Feb-2017 00:00:00				<b>CEA Block:</b>	94
<b>Date Closed Lifted:</b>					<b>CEA Lot:</b>	1
<b>Site X Coord No:</b>	633234				<b>CEA Block Lot Muni:</b>	Edgewater Boro
<b>Site Y Coord No:</b>	718710				<b>CEA Block Lot Cnty:</b>	Bergen
<b>Inderterminate Duration:</b>	Yes					
<b>CEA Name:</b>	Quanta Resources Corp					
<b>CEA Description:</b>	CEA encompasses entire property boundary and extends offsite across River Road to the west and to the Hudson River to the east. Boundaries have been specified to cover limits of Operable Unit 1.					
<b>CEA Parameter Description:</b>	Benzo(a)anthracene					
<b>CEA Case Track No:</b>	4807				<b>CEA Duration:</b>	999
<b>Date Established:</b>	23-Feb-2017 00:00:00				<b>CEA Block:</b>	96
<b>Date Closed Lifted:</b>					<b>CEA Lot:</b>	3.02
<b>Site X Coord No:</b>	633234				<b>CEA Block Lot Muni:</b>	Edgewater Boro
<b>Site Y Coord No:</b>	718710				<b>CEA Block Lot Cnty:</b>	Bergen
<b>Inderterminate Duration:</b>	Yes					
<b>CEA Name:</b>	Quanta Resources Corp					
<b>CEA Description:</b>	CEA encompasses entire property boundary and extends offsite across River Road to the west and to the Hudson River to the east. Boundaries have been specified to cover limits of Operable Unit 1.					
<b>CEA Parameter Description:</b>	Selenium					
<b>CEA Case Track No:</b>	4807				<b>CEA Duration:</b>	999
<b>Date Established:</b>	23-Feb-2017 00:00:00				<b>CEA Block:</b>	96
<b>Date Closed Lifted:</b>					<b>CEA Lot:</b>	3.03
<b>Site X Coord No:</b>	633234				<b>CEA Block Lot Muni:</b>	Edgewater Boro
<b>Site Y Coord No:</b>	718710				<b>CEA Block Lot Cnty:</b>	Bergen
<b>Inderterminate Duration:</b>	Yes					
<b>CEA Name:</b>	Quanta Resources Corp					
<b>CEA Description:</b>	CEA encompasses entire property boundary and extends offsite across River Road to the west and to the Hudson River to the east. Boundaries have been specified to cover limits of Operable Unit 1.					
<b>CEA Parameter Description:</b>	Benzo(a)anthracene					
<b>CEA Case Track No:</b>	4807				<b>CEA Duration:</b>	999
<b>Date Established:</b>	23-Feb-2017 00:00:00				<b>CEA Block:</b>	93
<b>Date Closed Lifted:</b>					<b>CEA Lot:</b>	2.02
<b>Site X Coord No:</b>	633234				<b>CEA Block Lot Muni:</b>	Edgewater Boro
<b>Site Y Coord No:</b>	718710				<b>CEA Block Lot Cnty:</b>	Bergen
<b>Inderterminate Duration:</b>	Yes					
<b>CEA Name:</b>	Quanta Resources Corp					
<b>CEA Description:</b>	CEA encompasses entire property boundary and extends offsite across River Road to the west and to the Hudson River to the east. Boundaries have been specified to cover limits of Operable Unit 1.					
<b>CEA Parameter Description:</b>	Sulfate					
<b>CEA Case Track No:</b>	4807				<b>CEA Duration:</b>	999
<b>Date Established:</b>	23-Feb-2017 00:00:00				<b>CEA Block:</b>	92.01
<b>Date Closed Lifted:</b>					<b>CEA Lot:</b>	1.01
<b>Site X Coord No:</b>	633234				<b>CEA Block Lot Muni:</b>	Edgewater Boro
<b>Site Y Coord No:</b>	718710				<b>CEA Block Lot Cnty:</b>	Bergen
<b>Inderterminate Duration:</b>	Yes					
<b>CEA Name:</b>	Quanta Resources Corp					
<b>CEA Description:</b>	CEA encompasses entire property boundary and extends offsite across River Road to the west and to the Hudson River to the east. Boundaries have been specified to cover limits of Operable Unit 1.					
<b>CEA Parameter Description:</b>	Benzo(b)fluoranthene					
<b>CEA Case Track No:</b>	4807				<b>CEA Duration:</b>	999
<b>Date Established:</b>	23-Feb-2017 00:00:00				<b>CEA Block:</b>	93
<b>Date Closed Lifted:</b>					<b>CEA Lot:</b>	3.03
<b>Site X Coord No:</b>	633234				<b>CEA Block Lot Muni:</b>	Edgewater Boro
<b>Site Y Coord No:</b>	718710				<b>CEA Block Lot Cnty:</b>	Bergen
<b>Inderterminate Duration:</b>	Yes					
<b>CEA Name:</b>	Quanta Resources Corp					
<b>CEA Description:</b>	CEA encompasses entire property boundary and extends offsite across River Road to the west and to the Hudson River to the east. Boundaries have been specified to cover limits of Operable Unit 1.					
<b>CEA Parameter Description:</b>	Nickel					
<b>CEA Case Track No:</b>	4807				<b>CEA Duration:</b>	999
<b>Date Established:</b>	23-Feb-2017 00:00:00				<b>CEA Block:</b>	93
<b>Date Closed Lifted:</b>					<b>CEA Lot:</b>	3.04

Map Key	Number of Records	Direction	Distance (mi/ft)	Elev/Diff (ft)	Site	DB
<b>Site X Coord No:</b>	633234				<b>CEA Block Lot Muni:</b> Edgewater Boro	
<b>Site Y Coord No:</b>	718710				<b>CEA Block Lot Cnty:</b> Bergen	
<b>Inderterminate Duration:</b>	Yes					
<b>CEA Name:</b>	Quanta Resources Corp					
<b>CEA Description:</b>	CEA encompasses entire property boundary and extends offsite across River Road to the west and to the Hudson River to the east. Boundaries have been specified to cover limits of Operable Unit 1.					
<b>CEA Parameter Description:</b>	Dibenzo(a,h)anthracene					
<b>CEA Case Track No:</b>	4807				<b>CEA Duration:</b> 999	
<b>Date Established:</b>	23-Feb-2017 00:00:00				<b>CEA Block:</b> 92.01	
<b>Date Closed Lifted:</b>					<b>CEA Lot:</b> 2	
<b>Site X Coord No:</b>	633234				<b>CEA Block Lot Muni:</b> Edgewater Boro	
<b>Site Y Coord No:</b>	718710				<b>CEA Block Lot Cnty:</b> Bergen	
<b>Inderterminate Duration:</b>	Yes					
<b>CEA Name:</b>	Quanta Resources Corp					
<b>CEA Description:</b>	CEA encompasses entire property boundary and extends offsite across River Road to the west and to the Hudson River to the east. Boundaries have been specified to cover limits of Operable Unit 1.					
<b>CEA Parameter Description:</b>	Cadmium					
<b>CEA Case Track No:</b>	4807				<b>CEA Duration:</b> 999	
<b>Date Established:</b>	23-Feb-2017 00:00:00				<b>CEA Block:</b> 93	
<b>Date Closed Lifted:</b>					<b>CEA Lot:</b> 1	
<b>Site X Coord No:</b>	633234				<b>CEA Block Lot Muni:</b> Edgewater Boro	
<b>Site Y Coord No:</b>	718710				<b>CEA Block Lot Cnty:</b> Bergen	
<b>Inderterminate Duration:</b>	Yes					
<b>CEA Name:</b>	Quanta Resources Corp					
<b>CEA Description:</b>	CEA encompasses entire property boundary and extends offsite across River Road to the west and to the Hudson River to the east. Boundaries have been specified to cover limits of Operable Unit 1.					
<b>CEA Parameter Description:</b>	Lead					
<b>CEA Case Track No:</b>	4807				<b>CEA Duration:</b> 999	
<b>Date Established:</b>	23-Feb-2017 00:00:00				<b>CEA Block:</b> 93	
<b>Date Closed Lifted:</b>					<b>CEA Lot:</b> 2.02	
<b>Site X Coord No:</b>	633234				<b>CEA Block Lot Muni:</b> Edgewater Boro	
<b>Site Y Coord No:</b>	718710				<b>CEA Block Lot Cnty:</b> Bergen	
<b>Inderterminate Duration:</b>	Yes					
<b>CEA Name:</b>	Quanta Resources Corp					
<b>CEA Description:</b>	CEA encompasses entire property boundary and extends offsite across River Road to the west and to the Hudson River to the east. Boundaries have been specified to cover limits of Operable Unit 1.					
<b>CEA Parameter Description:</b>	Beryllium					
<b>CEA Case Track No:</b>	4807				<b>CEA Duration:</b> 999	
<b>Date Established:</b>	23-Feb-2017 00:00:00				<b>CEA Block:</b> 96	
<b>Date Closed Lifted:</b>					<b>CEA Lot:</b> 3.04	
<b>Site X Coord No:</b>	633234				<b>CEA Block Lot Muni:</b> Edgewater Boro	
<b>Site Y Coord No:</b>	718710				<b>CEA Block Lot Cnty:</b> Bergen	
<b>Inderterminate Duration:</b>	Yes					
<b>CEA Name:</b>	Quanta Resources Corp					
<b>CEA Description:</b>	CEA encompasses entire property boundary and extends offsite across River Road to the west and to the Hudson River to the east. Boundaries have been specified to cover limits of Operable Unit 1.					
<b>CEA Parameter Description:</b>	Mercury					

55

7 of 7

N

0.25 /  
1,341.039.50 /  
1

QUANTA RESOURCES  
CORPORATION  
163 RIVER RD, 145 RIVER RD  
Edgewater Boro NJ 07020

SITE  
REMEDATION

**Site ID:** 42834  
**PI ID:** 003945  
**Type:** SRP-PI  
**Program:** Site Remediation

56

1 of 2

N

0.26 /  
1,357.649.12 /  
0

ENCORE STUDIOS  
INCORPORATED  
150 RIVER RD  
Edgewater Boro NJ 07020

SITE  
REMEDATION

Map Key	Number of Records	Direction	Distance (mi/ft)	Elev/Diff (ft)	Site	DB
Site ID:		65469				
PI ID:		G000029669				
Type:		SRP-PI				
Program:		Site Remediation				

<a href="#">56</a>	2 of 2	N	0.26 / 1,357.64	9.12 / 0	ENCORE STUDIOS INCORPORATED 150 RIVER ROAD Edgewater Boro NJ 07020	ISRA
PI No:	G000029669			County:	Bergen	

**Details**

Case Name: Encore Studios  
Case Status: NFA-E (Unrestricted Use)  
Trigger Type: Cessation  
Document Title: E95505 Encore Studios  
ISRA Trg Finaliz Dt:  
Start Date: 4/8/1999  
Trigger Date: 4/21/1997

**Details**

Case Name: Encore Studios  
Case Status: NFA-E (Unrestricted Use)  
Trigger Type: Property Sale  
Document Title: E95505 Encore Studios  
ISRA Trg Finaliz Dt:  
Start Date: 4/8/1999  
Trigger Date: 4/21/1997

<a href="#">57</a>	1 of 3	NW	0.26 / 1,360.68	189.47 / 181	132 HILLCREST PLACE 132 HILLCREST PL North Bergen Twp NJ 07047	SITE REMEDATION
Site ID:	688909					
PI ID:	966461					
Type:	SRP-PI					
Program:	Site Remediation					

<a href="#">57</a>	2 of 3	NW	0.26 / 1,360.68	189.47 / 181	132 Hillcrest Place North Bergen Twp NJ 07047	LUST
--------------------	--------	----	--------------------	-----------------	--	------

Incident ID:	801361	Injuries:	No
Incident Type:	Underground Storage Tank	Road Closure:	No
Incident Date:	8/24/2021	DEP Requested:	No
Incident Status:	Terminated	Police at Scene:	No
Incident Category:	Other	Firemen at Scene:	No
Incident Loc Type:	Residential	Public Exposure:	No
Comm Center No:	21-08-24-1702-42	Public Evacuation:	No
Reporter Type:	Other	Facility Evacuated:	No
Reporter Rcvd Date:	8/24/2021	Confidential:	
Reporter Title:	REDACTED	Reporter Name:	REDACTED
Rpt Organization:	REDATED	Incident State:	NJ
Reporter Address:		Incident County:	Hudson
Reporter County:		Inci Source County:	Hudson
Reporter Municip:		Inci Source Munic:	North Bergen Twp
Reporter State:		Inci Source ZIP:	07047
Reporter Zip:		Contact Name:	
Received Date:	8/24/2021		



Map Key	Number of Records	Direction	Distance (mi/ft)	Elev/Diff (ft)	Site	DB
---------	-------------------	-----------	------------------	----------------	------	----

**Incident Source:** Jose Canela  
**Incident Description:** 1/550 gallon UST removed. Clean up pending.  
**Incident Src Addr:** 132 Hillcrest Place  
**Incident Src Add 2:**  
**Location Desc:** Residence  
**Incident Database:** OPRA Request - Incidents Data (After Dec 31, 2009)

**Substances Information (After Dec 31, 2009)**

<b>Substance ID:</b>	Known	<b>Hazmat:</b>	Yes
<b>Substance:</b>	OIL HEATING #2	<b>TCPA:</b>	No
<b>Substance Type:</b>	Unknown	<b>State:</b>	Liquid
<b>Quantity:</b>	0	<b>Contained:</b>	Yes
<b>Units:</b>	unknown		

**Officials Information (After Dec 31, 2009)**

<b>Incident Task:</b>	A310 Auto Email Sent	<b>ER Organizations:</b>	
<b>Incident Task:</b>	Notification - Email	<b>ER Organizations:</b>	Case Assignment Section
<b>Incident Task:</b>	Notification - A310	<b>ER Organizations:</b>	NORTH BERGEN TWP

<a href="#">57</a>	3 of 3	NW	0.26 / 1,360.68	189.47 / 181	132 HILLCREST PLACE 132 HILLCREST PL North Bergen Twp NJ	SHWS
--------------------	--------	----	--------------------	-----------------	--	------

<b>Site ID:</b>	688909	<b>Community Code:</b>	
<b>Category:</b>		<b>Lead:</b>	
<b>Status:</b>		<b>Unk Contam Source:</b>	
<b>Status Dt:</b>		<b>Dataload Date:</b>	
<b>NPL Status:</b>		<b>Home Owner:</b>	Yes
<b>NPL Date:</b>		<b>PI No:</b>	966461
<b>Eng Control Status:</b>		<b>PI Name (Data Miner):</b>	132 HILLCREST PLACE
<b>Eng Control Date:</b>		<b>County (Map):</b>	
<b>Deed Notice Status:</b>		<b>Municipality (Map):</b>	
<b>Deed Notice Date:</b>		<b>Zip Code (Map):</b>	
<b>CEA Status:</b>		<b>CEA Date:</b>	
<b>Remediation Level:</b>		<b>X Coordinate:</b>	
<b>Remedial L:</b>		<b>Y Coordinate:</b>	
<b>PI Name (Map):</b>			
<b>Address (Map):</b>			
<b>Address (Data Miner):</b>	132 HILLCREST PL		
<b>City (Data Miner):</b>	North Bergen Twp		
<b>County (Data Miner):</b>	Hudson		
<b>Coordinate:</b>			
<b>Data Source:</b>	Closed Sites with Remediated Contamination		

<a href="#">58</a>	1 of 3	NNE	0.28 / 1,476.65	13.18 / 4	180 RIVER RD EDGEWATER NJ	HIST LUST
--------------------	--------	-----	--------------------	--------------	------------------------------	-----------

<b>Case No:</b>	91-8-15-1553-09	<b>Operator:</b>	ZEB
<b>Hazmat:</b>	Y	<b>Caller Name:</b>	REDACTED
<b>Case No2:</b>	1330207	<b>Caller Phone:</b>	
<b>TD Log:</b>	12459	<b>Caller Street:</b>	
<b>Dt Received:</b>	15-AUG-91	<b>Caller Municipality:</b>	
<b>Nature of Incident:</b>	Facility	<b>Caller State:</b>	
<b>Substances:</b>		<b>Caller Title:</b>	
<b>Substance Identity:</b>	Known	<b>Incident Loc:</b>	Other
<b>Substance State:</b>	Liquid	<b>Other Location:</b>	
<b>Substance Name:</b>	XYLENE	<b>Location Phone:</b>	
<b>A310 Letter:</b>	Y	<b>Location County:</b>	BERGEN
<b>TCPA Chemical:</b>	N	<b>Location Type:</b>	Commercial

Map Key	Number of Records	Direction	Distance (mi/ft)	Elev/Diff (ft)	Site	DB
<b>Comu Code:</b>	0213				<b>Incident Date:</b>	19-JUN-91
<b>Reference Code:</b>	099				<b>Incident Time:</b>	1200
<b>Amount Released:</b>	UNKNOWN				<b>Resp Party:</b>	Known
<b>Release Verifi:</b>	Estimate				<b>Resp Party Name:</b>	SOLAR COLOR
<b>Subst Contained:</b>	Y				<b>Res Party Contact:</b>	JOHN KERBER
<b>Type of Spill:</b>	Terminated				<b>Resp Party Title:</b>	CHEM. ENGINE
<b>Incident Desc:</b>	L.U.S.T.				<b>Resp Party Phone:</b>	
<b>Injuries:</b>	N				<b>Resp Party Street:</b>	180 RIVER RD
<b>Public Exposure:</b>	N				<b>Resp Party Munic:</b>	EDGEWATER
<b>Facility Evacuation:</b>	N				<b>Resp Party County:</b>	BERGEN
<b>Police at Scene:</b>	N				<b>Resp Party State:</b>	NJ
<b>Public Evacuation:</b>	N				<b>Resp Zip:</b>	
<b>Firemen at Scene:</b>	N				<b>Local Munic Name:</b>	EDGEWATER BORO
<b>Assis Required:</b>	N				<b>Local Munic Title:</b>	POL. KOCH
<b>Road Closed:</b>					<b>Local Munic Phone:</b>	201-943-2200
<b>Contamination:</b>	Land				<b>Local Munic Date:</b>	15-AUG-91
<b>Receiving Water:</b>	NONE.				<b>Local Munic Time:</b>	1634
<b>Wind Direc Speed:</b>					<b>Other Name:</b>	
<b>Direction:</b>					<b>Other Title:</b>	
<b>NJSP Name:</b>	OEM				<b>Other Phone:</b>	
<b>NJSP Title:</b>					<b>Other Date:</b>	
<b>NJSP Phone:</b>	609-882-2000				<b>Other Time:</b>	
<b>NJSP Date:</b>	15-AUG-91				<b>A1 Name:</b>	
<b>NJSP Time:</b>					<b>A1 Referral:</b>	DEQ
<b>A1 Region:</b>	HQ1				<b>Date 1:</b>	
<b>A1 Phone:</b>	MAIL				<b>Date 2:</b>	
<b>A1 Date:</b>	15-AUG-91				<b>Date 3:</b>	
<b>A1 Time:</b>					<b>A1 Tm:</b>	M
<b>Moa:</b>					<b>A2 Name:</b>	
<b>Drill:</b>					<b>A2 Referral:</b>	
<b>Muni Notify:</b>					<b>A2 Region:</b>	
<b>Hazardous:</b>					<b>A2 Phone:</b>	
<b>A2 Date:</b>					<b>A2 Time:</b>	
<b>A2 Tm:</b>					<b>A3 Name:</b>	
<b>A3 Referral:</b>					<b>A3 Region:</b>	
<b>A3 Phone:</b>					<b>A3 Date:</b>	
<b>A3 Time:</b>					<b>A3 Tm:</b>	
<b>Date Printed:</b>					<b>Date A310:</b>	
<b>Date Updated:</b>					<b>Date Faxed:</b>	
<b>Location Site:</b>		SOLAR COLOR				
<b>Comments:</b>						
<b>Status at Scene:</b>						4-2,000 GALLON TANKS REMOVED. SOIL CONTAMINATION FOUND. RP CLEANING UP.

[58](#)    2 of 3    **NNE**    0.28 / 1,476.65    13.18 / 4    **SOLAR COLOR CHEMICAL CORP**    **SHWS**  
180 RIVER RD  
Edgewater Boro NJ

<b>Site ID:</b>	12284				<b>Community Code:</b>	
<b>Category:</b>					<b>Lead:</b>	
<b>Status:</b>					<b>Unk Contam Source:</b>	
<b>Status Dt:</b>					<b>Dataload Date:</b>	
<b>NPL Status:</b>					<b>Home Owner:</b>	No
<b>NPL Date:</b>					<b>PI No:</b>	3878
<b>Eng Control Status:</b>					<b>PI Name (Data Miner):</b>	SOLAR COLOR CHEMICAL CORP
<b>Eng Control Date:</b>					<b>County (Map):</b>	
<b>Deed Notice Status:</b>					<b>Municipality (Map):</b>	
<b>Deed Notice Date:</b>					<b>Zip Code (Map):</b>	
<b>CEA Status:</b>					<b>CEA Date:</b>	
<b>Remediation Level:</b>					<b>X Coordinate:</b>	
<b>Remedial L:</b>					<b>Y Coordinate:</b>	
<b>PI Name (Map):</b>						
<b>Address (Map):</b>						
<b>Address (Data Miner):</b>		180 RIVER RD				
<b>City (Data Miner):</b>		Edgewater Boro				
<b>County (Data Miner):</b>		Bergen				
<b>Coordinate:</b>						
<b>Data Source:</b>						Closed Sites with Remediated Contamination

Map Key	Number of Records	Direction	Distance (mi/ft)	Elev/Diff (ft)	Site	DB
<a href="#">58</a>	3 of 3	NNE	0.28 / 1,476.65	13.18 / 4	SOLAR COLOR CHEMICAL CORP 180 RIVER RD Edgewater Boro NJ 070200000	ISRA

PI No: 003878 County: Bergen

Details

Case Name: E20160136 Solar Color Chemical  
Case Status: RAO-Entire Site (Unrestricted Use)  
Trigger Type: Property Sale  
Document Title: E20160136 Solar Color Chemical  
ISRA Trg Finaliz Dt:  
Start Date: 5/1/2019  
Trigger Date: 2/16/2016

Details

Case Name: E20160136 Solar Color Chemical  
Case Status: RAO-Entire Site (Unrestricted Use)  
Trigger Type: Cessation  
Document Title: E20160136 Solar Color Chemical  
ISRA Trg Finaliz Dt:  
Start Date: 5/1/2019  
Trigger Date: 2/16/2016

Details

Case Name: E20160136 Solar Color Chemical  
Case Status: LSRP Oversight  
Trigger Type: Property Sale  
Document Title: E20160136 Solar Color Chemical  
ISRA Trg Finaliz Dt:  
Start Date: 2/16/2016  
Trigger Date: 2/16/2016

Details

Case Name: E20160136 Solar Color Chemical  
Case Status: LSRP Oversight  
Trigger Type: Cessation  
Document Title: E20160136 Solar Color Chemical  
ISRA Trg Finaliz Dt:  
Start Date: 2/16/2016  
Trigger Date: 2/16/2016

<a href="#">59</a>	1 of 4	N	0.28 / 1,480.25	10.98 / 2	SIGNO DELTA WAREHOUSE (FORMER) 163 OLD RIVER RD Edgewater Boro NJ	SHWS
--------------------	--------	---	--------------------	--------------	--	------

Site ID: 66502	Community Code:
Category:	Lead:
Status:	Unk Contam Source:
Status Dt:	Dataload Date:
NPL Status:	Home Owner: No
NPL Date:	PI No: G000006055
Eng Control Status:	PI Name (Data Miner): SIGNO DELTA WAREHOUSE (FORMER)
Eng Control Date:	County (Map):
Deed Notice Status:	Municipality (Map):
Deed Notice Date:	Zip Code (Map):
CEA Status:	CEA Date:

Map Key	Number of Records	Direction	Distance (mi/ft)	Elev/Diff (ft)	Site	DB
<b>Remediation Level:</b> X Coordinate: <b>Remedial L:</b> Y Coordinate: <b>PI Name (Map):</b> <b>Address (Map):</b> <b>Address (Data Miner):</b> 163 OLD RIVER RD <b>City (Data Miner):</b> Edgewater Boro <b>County (Data Miner):</b> Bergen <b>Coordinate:</b> <b>Data Source:</b> Closed Sites with Remediated Contamination						
<a href="#">59</a>	2 of 4	N	0.28 / 1,480.25	10.98 / 2	ATEX ASSOCIATES 178 RIVER RD Edgewater Boro NJ	SHWS
<b>Site ID:</b> 14400 <b>Category:</b> <b>Status:</b> <b>Status Dt:</b> <b>NPL Status:</b> <b>NPL Date:</b> <b>Eng Control Status:</b> <b>Eng Control Date:</b> <b>Deed Notice Status:</b> <b>Deed Notice Date:</b> <b>CEA Status:</b> <b>Remediation Level:</b> <b>Remedial L:</b> <b>PI Name (Map):</b> <b>Address (Map):</b> <b>Address (Data Miner):</b> 178 RIVER RD <b>City (Data Miner):</b> Edgewater Boro <b>County (Data Miner):</b> Bergen <b>Coordinate:</b> <b>Data Source:</b> Closed Sites with Remediated Contamination						
<b>Community Code:</b> <b>Lead:</b> <b>Unk Contam Source:</b> <b>Dataload Date:</b> <b>Home Owner:</b> No <b>PI No:</b> G000025325 <b>PI Name (Data Miner):</b> ATEX ASSOCIATES <b>County (Map):</b> <b>Municipality (Map):</b> <b>Zip Code (Map):</b> <b>CEA Date:</b> <b>X Coordinate:</b> <b>Y Coordinate:</b>						
<a href="#">59</a>	3 of 4	N	0.28 / 1,480.25	10.98 / 2	ATEX ASSOCIATES 178 RIVER RD, 178 OLD RIVER RD Edgewater Boro NJ 07020	SITE REMEDIATION
<b>Site ID:</b> 14400 <b>PI ID:</b> G000025325 <b>Type:</b> SRP-PI <b>Program:</b> Site Remediation						
<a href="#">59</a>	4 of 4	N	0.28 / 1,480.25	10.98 / 2	SIGNO DELTA WAREHOUSE (FORMER) 163 OLD RIVER RD, 178 OLD RIVER RD, 178 RIVER RD Edgewater Boro NJ 07020	SITE REMEDIATION
<b>Site ID:</b> 66502 <b>PI ID:</b> G000006055 <b>Type:</b> SRP-PI <b>Program:</b> Site Remediation						
<a href="#">60</a>	1 of 1	SW	0.28 / 1,483.06	161.17 / 152	STONE HEDGE OF PROJECT ASCO 8200 KENNEDY BLVD E North Bergen Twp NJ	SHWS
<b>Site ID:</b> 69119 <b>Category:</b> <b>Community Code:</b> <b>Lead:</b>						

Map Key	Number of Records	Direction	Distance (mi/ft)	Elev/Diff (ft)	Site	DB
---------	-------------------	-----------	------------------	----------------	------	----

<b>Status:</b>					<b>Unk Contam Source:</b>	
<b>Status Dt:</b>					<b>Dataload Date:</b>	
<b>NPL Status:</b>					<b>Home Owner:</b>	No
<b>NPL Date:</b>					<b>PI No:</b>	G000028606
<b>Eng Control Status:</b>					<b>PI Name (Data Miner):</b>	STONE HEDGE OF PROJECT ASCO
<b>Eng Control Date:</b>					<b>County (Map):</b>	
<b>Deed Notice Status:</b>					<b>Municipality (Map):</b>	
<b>Deed Notice Date:</b>					<b>Zip Code (Map):</b>	
<b>CEA Status:</b>					<b>CEA Date:</b>	
<b>Remediation Level:</b>					<b>X Coordinate:</b>	
<b>Remedial L:</b>					<b>Y Coordinate:</b>	
<b>PI Name (Map):</b>						
<b>Address (Map):</b>						
<b>Address (Data Miner):</b>		8200 KENNEDY BLVD E				
<b>City (Data Miner):</b>		North Bergen Twp				
<b>County (Data Miner):</b>		Hudson				
<b>Coordinate:</b>						
<b>Data Source:</b>		Closed Sites with Remediated Contamination				

<a href="#">61</a>	1 of 2	<b>NNE</b>	<b>0.28 / 1,494.07</b>	<b>11.57 / 3</b>	<b>GLENWOOD PIER CA INC 195 RIVER RD Edgewater Boro NJ 07070</b>	<b>SHWS</b>
--------------------	--------	------------	------------------------	------------------	--	-------------

<b>Site ID:</b>	372549	<b>Community Code:</b>	0213
<b>Category:</b>	1	<b>Lead:</b>	LSRP
<b>Status:</b>	Active	<b>Unk Contam Source:</b>	No
<b>Status Dt:</b>	22-Jun-2018	<b>Dataload Date:</b>	24-Mar-2022
<b>NPL Status:</b>		<b>Home Owner:</b>	No
<b>NPL Date:</b>		<b>PI No:</b>	782447
<b>Eng Control Status:</b>		<b>PI Name (Data Miner):</b>	GLENWOOD PIER CA INC
<b>Eng Control Date:</b>		<b>County (Map):</b>	Bergen
<b>Deed Notice Status:</b>		<b>Municipality (Map):</b>	Edgewater Boro
<b>Deed Notice Date:</b>		<b>Zip Code (Map):</b>	07070
<b>CEA Status:</b>		<b>CEA Date:</b>	
<b>Remediation Level:</b>	B	<b>X Coordinate:</b>	634150.3
<b>Remedial L:</b>	LSRP 0-1 CAOC	<b>Y Coordinate:</b>	719252.53
<b>PI Name (Map):</b>	GLENWOOD PIER CA INC		
<b>Address (Map):</b>	195 RIVER RD		
<b>Address (Data Miner):</b>	195 RIVER RD		
<b>City (Data Miner):</b>	Edgewater Boro		
<b>County (Data Miner):</b>	Bergen		
<b>Coordinate:</b>	NJ State Plane (NAD83) - USFEET		
<b>Data Source:</b>	Active Sites with Confirmed Contamination; Known Contaminated Site List for New Jersey (Map)		

<a href="#">61</a>	2 of 2	<b>NNE</b>	<b>0.28 / 1,494.07</b>	<b>11.57 / 3</b>	<b>GLENWOOD PIER CA INC 195 RIVER RD Edgewater Boro NJ 07070</b>	<b>SITE REMEDIATION</b>
--------------------	--------	------------	------------------------	------------------	--	-------------------------

<b>Site ID:</b>	372549		
<b>PI ID:</b>	782447		
<b>Type:</b>	SRP-PI		
<b>Program:</b>	Site Remediation		

<a href="#">62</a>	1 of 5	<b>SSW</b>	<b>0.28 / 1,494.71</b>	<b>9.95 / 1</b>	<b>EXTRA SPACE OF NORTH BERGEN LLC 8201 RIVER RD North Bergen Township NJ 07047</b>	<b>BROWNFIELDS</b>
--------------------	--------	------------	------------------------	-----------------	---	--------------------

<b>Site No:</b>	7275	<b>Closest Major HWY:</b>	miles from site
<b>Brownfield Site No:</b>	7275	<b>Closest Local HWY:</b>	miles from site
<b>Site Status:</b>	DEP Case	<b>Closest Rail Line:</b>	
<b>Status:</b>	DEP Case	<b>Traffic Study Comp:</b>	Unknown
<b>Prgm Interest No:</b>	167081	<b>Rail Type:</b>	miles from site

Map Key	Number of Records	Direction	Distance (mi/ft)	Elev/Diff (ft)	Site	DB
<b>This Site is for:</b>						
Assessed Value:					<b>Road Access:</b>	
Current Zoning:					<b>Public Trans Access:</b>	Unknown
Proposed Zoning:					<b>Waterfront Access:</b>	Unknown
Copy of Ins Plcy:					<b>County:</b>	HUDSON
Devet Plan Comp:	Unknown				<b>Size Range Acres:</b>	Unknown
Market Study Comp:	Unknown				<b>Rd and Hwy Access:</b>	
Wetlands Present:	No				<b>Airport Access:</b>	Unknown
Rail Station:					<b>Remediation in Prog:</b>	Yes
Rail Miles Away:					<b>Endanger Species:</b>	No
Tax Cert Held:	Unknown				<b>Site Invest Comp.:</b>	No
Cost of Ann Prop Tax:					<b>W/in 100 Yr Fld Plain:</b>	No
Tax Liens in Effect:	Unknown				<b>W/in 500 Yr Fld Plain:</b>	No
Other Liens/Jdmt:	No				<b>Prop Size in Acres:</b>	
OwnerType:	unknown				<b>Prop Size in Range:</b>	Unknown
Phone:	(999) 999-9999				<b>Land Use/Deed Rest:</b>	Unknown
Fax:	(999) 999-9999				<b>Easements:</b>	Unknown
Authorized Repres:					<b>No. of Buildings:</b>	
Relation to Owner:					<b>Public Water Avail:</b>	Unknown
Rep Phone:	(999) 999-9999				<b>Electric Available:</b>	Unknown
Municipal Phone:	(999) 999-9999				<b>Gas Available:</b>	Unknown
Municipal Fax:	(999) 999-9999				<b>Public Sewer Avail:</b>	Unknown
Municipal Email:					<b>Telephone Avail:</b>	Unknown
Coordinates:	631932:716305				<b>Fiber Optics Avail:</b>	Unknown
Lot:					<b>Cable Available:</b>	Unknown
Block:					<b>Planning Area Desig:</b>	Planning Area 1
Sensitive Ecosys/Habit:	No					
Est Comp of Remediation:						
Historic/Archaeo Site:	No					
Remed Action Workplan:	No					
NJ Remed Investigation:	No					
Enviro Reports Avail:	Yes					
Environmental Litigation:	No					
Site in State VCP:	Yes					
Site on Following List:						
Regulatory Sign Off:	No					
Email:						
Rep Email:						
Municipal Contact:						
Owner:						
Current Operations:						
Prior Ops Site History:						
Location:					HUDSON County, 8201 RIVER RD , North Bergen Township, NJ 07047	
Description:						
Comments:					1) Assigned to Program,11/13/2002 2) C2: Formal Design - Known Source or Release with GW Contamination established 11/13/2002	
Link:					<a href="https://www.njbrownfieldsproperties.com/SiteInformation.aspx?Site_Number=7275">https://www.njbrownfieldsproperties.com/SiteInformation.aspx?Site_Number=7275</a>	

[62](#)

2 of 5

SSW

0.28 /  
1,494.71

9.95 /  
1

NEW JERSEY BELL  
8201 RIVER RD  
North Bergen Twp NJ

SHWS

Site ID: 126611  
 Category:  
 Status:  
 Status Dt:  
 NPL Status:  
 NPL Date:  
 Eng Control Status:  
 Eng Control Date:  
 Deed Notice Status:  
 Deed Notice Date:  
 CEA Status:  
 Remediation Level:  
 Remedial L:  
 PI Name (Map):  
 Address (Map):

Community Code:  
 Lead:  
 Unk Contam Source:  
 Dataload Date:  
 Home Owner: No  
 PI No: 8042  
 PI Name (Data Miner): NEW JERSEY BELL  
 County (Map):  
 Municipality (Map):  
 Zip Code (Map):  
 CEA Date:  
 X Coordinate:  
 Y Coordinate:



Map Key	Number of Records	Direction	Distance (mi/ft)	Elev/Diff (ft)	Site	DB
---------	-------------------	-----------	------------------	----------------	------	----

**Address (Data Miner):** 8201 RIVER RD  
**City (Data Miner):** North Bergen Twp  
**County (Data Miner):** Hudson  
**Coordinate:**  
**Data Source:** Closed Sites with Remediated Contamination

<a href="#">62</a>	3 of 5	SSW	0.28 / 1,494.71	9.95 / 1	Extra Space of N Bergen/former Bell Telephone 8201 River Rd North Bergen NJ 10022-6700	VCP
--------------------	--------	-----	--------------------	-------------	--	-----

**PI Number:**  
**Case NO:** 91-12-30-1453-34  
**Case Type:**  
**MOA Execution Dt:** 13/09/2005  
**Site Municipality:** North Bergen  
**Site County:** Hudson  
**Case Contact Department:**  
**Case Contact First Name:** Scott E  
**Case Contact Middle Initial:**  
**Case Contact Last Name:** Furman  
**Case Contact Organization:** Tannenbaum Helpern Syracuse & Hirschtritt LLP  
**Case Contact Addr Line 1:**  
**Case Contact Addr Line 2:**  
**Case Contact City:** New York  
**Case Contact State:** NY  
**Case Contact Zip:**

<a href="#">62</a>	4 of 5	SSW	0.28 / 1,494.71	9.95 / 1	8201 RIVER RD North Bergen Twp NJ 07047	LUST
--------------------	--------	-----	--------------------	-------------	--	------

<b>Incident ID:</b> 16634	<b>Injuries:</b> No
<b>Incident Type:</b> Underground Storage Tank	<b>Road Closure:</b> No
<b>Incident Date:</b>	<b>DEP Requested:</b> No
<b>Incident Status:</b> Continuous	<b>Police at Scene:</b> No
<b>Incident Category:</b> Facility	<b>Firemen at Scene:</b> No
<b>Incident Loc Type:</b> Commercial	<b>Public Exposure:</b> No
<b>Comm Center No:</b> 02-04-02-1132-48	<b>Public Evacuation:</b> No
<b>Reporter Type:</b> Other	<b>Facility Evacuated:</b> No
<b>Reporter Rcvd Date:</b> 04/02/2002	<b>Confidential:</b>
<b>Reporter Title:</b> REDACTED	<b>Reporter Name:</b> REDACTED
<b>Rpt Organization:</b> REDATED	<b>Incident State:</b> NJ
<b>Reporter Address:</b>	<b>Incident County:</b> Hudson
<b>Reporter County:</b>	<b>Inci Source County:</b> Bergen
<b>Reporter Municipip:</b>	<b>Inci Source Munic:</b> Edgewater Boro
<b>Reporter State:</b>	<b>Inci Source ZIP:</b> 07020
<b>Reporter Zip:</b>	<b>Contact Name:</b> JAMES & DELLA FROLA
<b>Received Date:</b> 04/02/2002	
<b>Incident Source:</b> PROPERTY OWNER AT TIME OF EVENTS	
<b>Incident Description:</b> HISTORIC DISCHARGES IN CONNECTION WITH NEWLY DISCOVERED SEEPAGE PIT AND FORMER USTS OPERATED BY NJ BELL, DEP CASE #91-12-30-1453 & 87-07-24-1236. ALL ABOVE DISCOVERED DURING ONGOING CONSTRUCTION.	
<b>Incident Src Addr:</b> 163 RIVER RD	
<b>Incident Src Add 2:</b>	
<b>Location Desc:</b> EXTRA SPACE STORAGE/ FORMER BELL TELEPHONE	
<b>Incident Database:</b> OPRA Request - Incidents Data (2002 to Dec 31, 2009)	

**Substances Information (2002 to 2009)**

<b>Substance ID:</b> Known	<b>Contained:</b> No
<b>Substance Type:</b>	<b>Hazmat:</b> Unknown
<b>Quantity:</b>	<b>TCPA:</b> No
<b>Units:</b>	<b>State:</b> Liquid

Map Key	Number of Records	Direction	Distance (mi/ft)	Elev/Diff (ft)	Site	DB
---------	-------------------	-----------	------------------	----------------	------	----

Substance: PETROLEUM PRODUCTS

**Officials Information (2002 to 2009)**

Incident Task:	Notification - A310	ER Organizations:	NORTH BERGEN TWP
Incident Task:	Notification - Fax	ER Organizations:	Case Assignment Section

<a href="#">62</a>	5 of 5	SSW	0.28 / 1,494.71	9.95 / 1	NEW JERSEY BELL 8201 RIVER RD, 8315 RIVER RD North Bergen Twp NJ 07047	SITE REMIEDIATION
Site ID:	126611					
PI ID:	008042					
Type:	SRP-PI					
Program:	Site Remediation					

<a href="#">63</a>	1 of 2	SW	0.28 / 1,497.38	161.17 / 152	8200 BLVD E NORTH BERGEN TOWNSHIP NJ	RE EVAL
PI ID:	G000028606					
Status:	Assigned to RPIU. Under Investigation.					
Category:	Non-Homeowner					
Site Name:	STONE HEDGE OF PROJECT ASCO					
County:	HUDSON					

<a href="#">63</a>	2 of 2	SW	0.28 / 1,497.38	161.17 / 152	STONE HEDGE OF PROJECT ASCO 8200 BLVD E North Bergen Twp NJ 07047	SITE REMIEDIATION
Site ID:	69119					
PI ID:	G000028606					
Type:	SRP-PI					
Program:	Site Remediation					

<a href="#">64</a>	1 of 2	WNW	0.29 / 1,524.40	195.96 / 187	70 WOODCLIFF AVENUE 70 WOODCLIFF AVE Woodcliff Lake Boro NJ	SHWS
Site ID:	354935					
Category:						
Status:						
Status Dt:						
NPL Status:						
NPL Date:						
Eng Control Status:						
Eng Control Date:						
Deed Notice Status:						
Deed Notice Date:						
CEA Status:						
Remediation Level:						
Remedial L:						
PI Name (Map):						
Address (Map):						
Address (Data Miner):	70 WOODCLIFF AVE					
City (Data Miner):	Woodcliff Lake Boro					
County (Data Miner):	Bergen					
Coordinate:						
Data Source:	Closed Sites with Remediated Contamination					
Community Code:						
Lead:						
Unk Contam Source:						
Dataload Date:						
Home Owner:	Yes					
PI No:	438161					
PI Name (Data Miner):	70 WOODCLIFF AVENUE					
County (Map):						
Municipality (Map):						
Zip Code (Map):						
CEA Date:						
X Coordinate:						
Y Coordinate:						

Map Key	Number of Records	Direction	Distance (mi/ft)	Elev/Diff (ft)	Site	DB
---------	-------------------	-----------	------------------	----------------	------	----

<a href="#">64</a>	2 of 2	WNW	0.29 / 1,524.40	195.96 / 187	70 WOODCLIFF AVE Woodcliff Lake Boro NJ	LUST
--------------------	--------	-----	--------------------	-----------------	--	------

<b>Incident ID:</b>	227088	<b>Injuries:</b>	No
<b>Incident Type:</b>	Underground Storage Tank	<b>Road Closure:</b>	No
<b>Incident Date:</b>	04/11/2007	<b>DEP Requested:</b>	No
<b>Incident Status:</b>	Terminated	<b>Police at Scene:</b>	No
<b>Incident Category:</b>	Other	<b>Firemen at Scene:</b>	No
<b>Incident Loc Type:</b>	Residential	<b>Public Exposure:</b>	No
<b>Comm Center No:</b>	07-04-12-1100-31	<b>Public Evacuation:</b>	No
<b>Reporter Type:</b>	Other	<b>Facility Evacuated:</b>	No
<b>Reporter Rcvd Date:</b>	04/12/2007	<b>Confidential:</b>	
<b>Reporter Title:</b>	REDACTED	<b>Reporter Name:</b>	REDACTED
<b>Rpt Organization:</b>	REDACTED	<b>Incident State:</b>	NJ
<b>Reporter Address:</b>		<b>Incident County:</b>	Bergen
<b>Reporter County:</b>		<b>Inci Source County:</b>	Bergen
<b>Reporter Municip:</b>		<b>Inci Source Munic:</b>	Waldwick Boro
<b>Reporter State:</b>		<b>Inci Source ZIP:</b>	
<b>Reporter Zip:</b>		<b>Contact Name:</b>	KAREN SKOGLUND
<b>Received Date:</b>	04/12/2007		
<b>Incident Source:</b>	ESTATE OF ALBERT SKOGLUND		
<b>Incident Description:</b>	1/550 GAL UST REMOVED AND CLEAN UP PENDING.		
<b>Incident Src Addr:</b>	94 WALDWICK AVE		
<b>Incident Src Add 2:</b>			
<b>Location Desc:</b>	RESID		
<b>Incident Database:</b>	OPRA Request - Incidents Data (2002 to Dec 31, 2009)		

**Substances Information (2002 to 2009)**

<b>Substance ID:</b>	Known	<b>Contained:</b>	Yes
<b>Substance Type:</b>	Unknown	<b>Hazmat:</b>	Yes
<b>Quantity:</b>	0.00	<b>TCPA:</b>	No
<b>Units:</b>	unknown	<b>State:</b>	Liquid
<b>Substance:</b>	OIL HEATING #2		

**Officials Information (2002 to 2009)**

<b>Incident Task:</b>	Notification - Fax	<b>ER Organizations:</b>	Case Assignment Section
<b>Incident Task:</b>	Notification - A310	<b>ER Organizations:</b>	WOODCLIFF LAKE BOROUGH

<a href="#">65</a>	1 of 2	NNE	0.29 / 1,529.12	12.00 / 3	EDGEWATER ASSOC. 225 RIVER RD. EDGEWATER BORO NJ	SWF/LF
--------------------	--------	-----	--------------------	--------------	--	--------

<b>NJEMS PI:</b>	268354
<b>Landfill Name (DEP):</b>	
<b>Street Location (DEP):</b>	
<b>City (DEP):</b>	
<b>County (DEP):</b>	
<b>Landfill Name:</b>	
<b>Street:</b>	
<b>Municipality:</b>	
<b>County:</b>	
<b>Landfill Name (List):</b>	EDGEWATER ASSOC.
<b>Street Address (List):</b>	225 RIVER RD.
<b>Municipality (List):</b>	EDGEWATER BORO
<b>County (List):</b>	BERGEN
<b>Data Source:</b>	New Jersey Landfill List (as of December, 2014)

**Landfill List (Last updated December, 2014)**

Map Key	Number of Records	Direction	Distance (mi/ft)	Elev/Diff (ft)	Site	DB
<b>Block No:</b> <b>Solid Waste ID:</b> <b>New Solid Waste ID:</b> <b>CSL ID:</b> <b>Owner Op Type:</b> <b>Commer Sole Source:</b> <b>Operating Status:</b> NOT OPEN <b>Properly Closed:</b> FALSE <b>Lot No:</b> <b>Pinelands Management Area:</b> <b>Pinelands Mngmnt Area Desc:</b>			<b>Date Ceased Op:</b> <b>Acreage:</b> <b>Waste Type List:</b> <b>NPL:</b> FALSE <b>Watershed Zone:</b> 5 <b>NJPDES No:</b> <b>Owner Op Type Desc:</b> <b>Com Sole Srce Desc:</b>			

[65](#)      2 of 2      **NNE**      0.29 / 1,529.12      12.00 / 3      **225 RIVER RD  
EDGEWATER NJ**      **HIST LUST**

<b>Case No:</b>	98-04-13-1341-34	<b>Operator:</b>	JIMH
<b>Hazmat:</b>		<b>Caller Name:</b>	REDACTED
<b>Case No2:</b>		<b>Caller Phone:</b>	
<b>TD Log:</b>	22969	<b>Caller Street:</b>	
<b>Dt Received:</b>	13-APR-98	<b>Caller Municipality:</b>	
<b>Nature of Incident:</b>	Other	<b>Caller State:</b>	
<b>Substances:</b>		<b>Caller Title:</b>	
<b>Substance Identity:</b>		<b>Incident Loc:</b>	Facility
<b>Substance State:</b>		<b>Other Location:</b>	
<b>Substance Name:</b>		<b>Location Phone:</b>	
<b>A310 Letter:</b>	-	<b>Location County:</b>	BERGEN
<b>TCPA Chemical:</b>		<b>Location Type:</b>	Commercial
<b>Comu Code:</b>	0213	<b>Incident Date:</b>	13-APR-98
<b>Reference Code:</b>	101	<b>Incident Time:</b>	
<b>Amount Released:</b>		<b>Resp Party:</b>	Known
<b>Release Verifi:</b>		<b>Resp Party Name:</b>	UCTION YAR
<b>Subst Contained:</b>		<b>Res Party Contact:</b>	FRED DAVIES
<b>Type of Spill:</b>		<b>Resp Party Title:</b>	OWNER
<b>Incident Desc:</b>		<b>Resp Party Phone:</b>	201-224-0003
<b>Injuries:</b>	N	<b>Resp Party Street:</b>	725 RIVER RD
<b>Public Exposure:</b>	N	<b>Resp Party Munic:</b>	EDGEWATER
<b>Facility Evacuation:</b>	N	<b>Resp Party County:</b>	BERGEN
<b>Police at Scene:</b>	N	<b>Resp Party State:</b>	NJ
<b>Public Evacuation:</b>	N	<b>Resp Zip:</b>	
<b>Firemen at Scene:</b>	N	<b>Local Munic Name:</b>	
<b>Assis Required:</b>	N	<b>Local Munic Title:</b>	
<b>Road Closed:</b>	No	<b>Local Munic Phone:</b>	
<b>Contamination:</b>	Land	<b>Local Munic Date:</b>	
<b>Receiving Water:</b>		<b>Local Munic Time:</b>	
<b>Wind Direc Speed:</b>	0	<b>Other Name:</b>	
<b>Direction:</b>		<b>Other Title:</b>	
<b>NJSP Name:</b>		<b>Other Phone:</b>	
<b>NJSP Title:</b>		<b>Other Date:</b>	
<b>NJSP Phone:</b>		<b>Other Time:</b>	
<b>NJSP Date:</b>		<b>A1 Name:</b>	
<b>NJSP Time:</b>		<b>A1 Referral:</b>	
<b>A1 Region:</b>		<b>Date 1:</b>	
<b>A1 Phone:</b>		<b>Date 2:</b>	
<b>A1 Date:</b>		<b>Date 3:</b>	
<b>A1 Time:</b>		<b>A1 Tm:</b>	
<b>Moa:</b>	0	<b>A2 Name:</b>	
<b>Drill:</b>	0	<b>A2 Referral:</b>	
<b>Muni Notify:</b>	0	<b>A2 Region:</b>	
<b>Hazardous:</b>		<b>A2 Phone:</b>	
<b>A2 Date:</b>		<b>A2 Time:</b>	
<b>A2 Tm:</b>		<b>A3 Name:</b>	
<b>A3 Referral:</b>		<b>A3 Region:</b>	
<b>A3 Phone:</b>		<b>A3 Date:</b>	
<b>A3 Time:</b>		<b>A3 Tm:</b>	
<b>Date Printed:</b>		<b>Date A310:</b>	
<b>Date Updated:</b>		<b>Date Faxed:</b>	

Map Key	Number of Records	Direction	Distance (mi/ft)	Elev/Diff (ft)	Site	DB
---------	-------------------	-----------	------------------	----------------	------	----

Location Site: FORMER DAVIES CONSTRUCTION YAR  
 Comments:  
 Status at Scene: REMOVAL OF 1-1000 GALLON TANK.

**Officials Information**

<b>Name:</b>		<b>Phone:</b>	
<b>Method:</b>	Faxed, Mailed	<b>Date:</b>	13-APR-98
<b>Notify:</b>	BFO-CAS	<b>Time:</b>	
<b>Offiliate:</b>	DRPSR		
<b>Name:</b>	EDGEWATER BOROUGH	<b>Phone:</b>	201-943-2200
<b>Method:</b>	Office	<b>Date:</b>	13-APR-98
<b>Notify:</b>	MUNIC	<b>Time:</b>	1347
<b>Offiliate:</b>	PTL ANDREWS		

**Substances Information**

<b>Chem Code:</b>	02000	<b>Identity:</b>	Known
<b>Substance:</b>	OIL HEATING	<b>Substate:</b>	Liquid
<b>Spill Type:</b>	Terminated	<b>Sign:</b>	
<b>UNNO:</b>		<b>Amount:</b>	0
<b>TCPA:</b>	N	<b>Unit:</b>	UNKNOWN
<b>HAZMAT:</b>	Y	<b>Verify:</b>	
<b>Approved:</b>	04-AUG-90	<b>Contained:</b>	Yes

<a href="#">66</a>	1 of 2	N	0.31 / 1,627.99	38.88 / 30	SOLAR COLOR CHEMICAL CORP 180 OLD RIVER RD Edgewater Boro NJ	DELISTED LST
--------------------	--------	---	-----------------	------------	--	--------------

<b>PI No:</b>	003878	<b>Confidential:</b>	
<b>Incident ID:</b>		<b>Reporter Type:</b>	
<b>Received Date:</b>		<b>Reporter Name:</b>	
<b>Public Exposure:</b>		<b>Reporter Rcvd Date:</b>	
<b>Facility Evacuated:</b>		<b>Reporter Title:</b>	
<b>Public Evacuation:</b>		<b>Reporter Org:</b>	
<b>Injuries:</b>		<b>Reporter Street Addr:</b>	
<b>Road Closure:</b>		<b>Reporter County:</b>	
<b>DEP Requested:</b>		<b>Reporter Mun:</b>	
<b>Police at Scene:</b>		<b>Reporter State:</b>	
<b>Firemen at Scene:</b>		<b>Reporter Zip Code:</b>	
<b>Comm Center No:</b>		<b>Contact Name:</b>	
<b>Incident Type:</b>		<b>Street Address:</b>	180 OLD RIVER RD
<b>Incident Date:</b>		<b>City:</b>	Edgewater Boro
<b>Incident Status:</b>		<b>County:</b>	Bergen County
<b>Incident Category:</b>			
<b>Incident Location Type:</b>			
<b>Incident Location State:</b>			
<b>Incident Location Municipality:</b>			
<b>Incident Location Zip:</b>			
<b>Incident Source:</b>			
<b>Incident Source Address:</b>			
<b>Incident Source Address2:</b>			
<b>Incident Source County:</b>			
<b>Incident Source Municipality:</b>			
<b>Incident Source State:</b>			
<b>Incident Source Zip:</b>			
<b>Incident Description:</b>			
<b>Location Description:</b>			
<b>Record Date:</b>	15-APR-2019		
<b>Original Source:</b>	USTR		

<a href="#">66</a>	2 of 2	N	0.31 / 1,627.99	38.88 / 30	SOLAR COLOR CHEMICAL CORP 180 OLD RIVER RD, 180 RIVER RD	SITE REMEDIATION
--------------------	--------	---	-----------------	------------	---	------------------

Map Key	Number of Records	Direction	Distance (mi/ft)	Elev/Diff (ft)	Site	DB
---------	-------------------	-----------	------------------	----------------	------	----

Edgewater Boro NJ 07020

Site ID: 12284  
 PI ID: 003878  
 Type: SRP-PI  
 Program: Site Remediation

[67](#) 1 of 3 SSW 0.31 / 1,632.39 9.31 / 0 THE WATERMARK 8100 RIVER RD North Bergen Twp NJ 07047 SHWS

Site ID: 190187  
 Category: 0  
 Status: Active - RAP  
 Status Dt: 25-May-2012  
 NPL Status:  
 NPL Date:  
 Eng Control Status: Ongoing  
 Eng Control Date: 12-Nov-2007  
 Deed Notice Status: Ongoing  
 Deed Notice Date: 30-Nov-2007  
 CEA Status:  
 Remediation Level:  
 Remedial L:  
 PI Name (Map): THE WATERMARK  
 Address (Map): 8100 RIVER RD  
 Address (Data Miner):  
 City (Data Miner):  
 County (Data Miner):  
 Coordinate: NJ State Plane (NAD83) - USFEET  
 Data Source: Known Contaminated Site List for New Jersey (Map)

Community Code: 0908  
 Lead: RAP  
 Unk Contam Source: No  
 Dataload Date: 24-Mar-2022  
 Home Owner:  
 PI No: 840387  
 PI Name (Data Miner):  
 County (Map): Hudson  
 Municipality (Map): North Bergen Twp  
 Zip Code (Map): 07047  
 CEA Date:  
 X Coordinate: 632138.0  
 Y Coordinate: 715879.0

[67](#) 2 of 3 SSW 0.31 / 1,632.39 9.31 / 0 THE WATERMARK 8100 RIVER RD North Bergen Twp NJ 07047 SITE REMEDIATION

Site ID: 190187  
 PI ID: 840387  
 Type: SRP-PI  
 Program: Site Remediation

[67](#) 3 of 3 SSW 0.31 / 1,632.39 9.31 / 0 THE WATERMARK 8100 RIVER RD North Bergen Twp NJ 07047 DEED

PI No: 840387 County: Hudson

Detail(s)

Site X Coord No: 632138  
 Site Y Coord No: 715879  
 DER Filed Date: 11/30/07  
 DER Lifted Date:  
 Deeds Parameter Desc: Dibenzo(a,h)anthracene  
 Entire Site Restricted: Yes  
 Deed Notice Property Block: 438  
 Deed Notice Property Lot: 2.2  
 DER Comments: As the site since has been regraded, the affected areas are now considered any depth greater than 2 feet from the current site surface, including those soils under the above described engineering controls.

DER Deed Usage: Restricted  
 Deed Specific Req: Asphalt Cap  
 Deeds Depth: 2  
 Property Owner: ,

Site X Coord No: 632138  
 Site Y Coord No: 715879  
 DER Deed Usage: Restricted  
 Deed Specific Req: Permeable Cover



Map Key	Number of Records	Direction	Distance (mi/ft)	Elev/Diff (ft)	Site	DB
<b>DER Filed Date:</b>	11/30/07				<b>Deeds Depth:</b>	2
<b>DER Lifted Date:</b>					<b>Property Owner:</b>	,
<b>Deeds Parameter Desc:</b>		Cadmium				
<b>Entire Site Restricted:</b>		Yes				
<b>Deed Notice Property Block:</b>		438				
<b>Deed Notice Property Lot:</b>		2.2				
<b>DER Comments:</b>		As the site since has been regraded, the affected areas are now considered any depth greater than 2 feet from the current site surface, including those soils under the above described engineering controls.				
<b>Site X Coord No:</b>	632138				<b>DER Deed Usage:</b>	Restricted
<b>Site Y Coord No:</b>	715879				<b>Deed Specific Req:</b>	Soil
<b>DER Filed Date:</b>	11/30/07				<b>Deeds Depth:</b>	2
<b>DER Lifted Date:</b>					<b>Property Owner:</b>	,
<b>Deeds Parameter Desc:</b>		Thallium				
<b>Entire Site Restricted:</b>		Yes				
<b>Deed Notice Property Block:</b>		438				
<b>Deed Notice Property Lot:</b>		2.2				
<b>DER Comments:</b>		As the site since has been regraded, the affected areas are now considered any depth greater than 2 feet from the current site surface, including those soils under the above described engineering controls.				
<b>Site X Coord No:</b>	632138				<b>DER Deed Usage:</b>	Restricted
<b>Site Y Coord No:</b>	715879				<b>Deed Specific Req:</b>	Permeable Cover
<b>DER Filed Date:</b>	11/30/07				<b>Deeds Depth:</b>	2
<b>DER Lifted Date:</b>					<b>Property Owner:</b>	,
<b>Deeds Parameter Desc:</b>		Benzo(b)fluoranthene				
<b>Entire Site Restricted:</b>		Yes				
<b>Deed Notice Property Block:</b>		438				
<b>Deed Notice Property Lot:</b>		2.2				
<b>DER Comments:</b>		As the site since has been regraded, the affected areas are now considered any depth greater than 2 feet from the current site surface, including those soils under the above described engineering controls.				
<b>Site X Coord No:</b>	632138				<b>DER Deed Usage:</b>	Restricted
<b>Site Y Coord No:</b>	715879				<b>Deed Specific Req:</b>	Permeable Cover
<b>DER Filed Date:</b>	11/30/07				<b>Deeds Depth:</b>	2
<b>DER Lifted Date:</b>					<b>Property Owner:</b>	,
<b>Deeds Parameter Desc:</b>		Indeno(1,2,3-cd)pyrene				
<b>Entire Site Restricted:</b>		Yes				
<b>Deed Notice Property Block:</b>		438				
<b>Deed Notice Property Lot:</b>		2.2				
<b>DER Comments:</b>		As the site since has been regraded, the affected areas are now considered any depth greater than 2 feet from the current site surface, including those soils under the above described engineering controls.				
<b>Site X Coord No:</b>	632138				<b>DER Deed Usage:</b>	Restricted
<b>Site Y Coord No:</b>	715879				<b>Deed Specific Req:</b>	Asphalt Cap
<b>DER Filed Date:</b>	11/30/07				<b>Deeds Depth:</b>	2
<b>DER Lifted Date:</b>					<b>Property Owner:</b>	,
<b>Deeds Parameter Desc:</b>		Hexachlorobenzene				
<b>Entire Site Restricted:</b>		Yes				
<b>Deed Notice Property Block:</b>		438				
<b>Deed Notice Property Lot:</b>		2.2				
<b>DER Comments:</b>		As the site since has been regraded, the affected areas are now considered any depth greater than 2 feet from the current site surface, including those soils under the above described engineering controls.				
<b>Site X Coord No:</b>	632138				<b>DER Deed Usage:</b>	Restricted
<b>Site Y Coord No:</b>	715879				<b>Deed Specific Req:</b>	Permeable Cover
<b>DER Filed Date:</b>	11/30/07				<b>Deeds Depth:</b>	2
<b>DER Lifted Date:</b>					<b>Property Owner:</b>	,
<b>Deeds Parameter Desc:</b>		Historic Fill				
<b>Entire Site Restricted:</b>		Yes				
<b>Deed Notice Property Block:</b>		438				
<b>Deed Notice Property Lot:</b>		2.2				
<b>DER Comments:</b>		As the site since has been regraded, the affected areas are now considered any depth greater than 2 feet from the current site surface, including those soils under the above described engineering controls.				
<b>Site X Coord No:</b>	632138				<b>DER Deed Usage:</b>	Restricted
<b>Site Y Coord No:</b>	715879				<b>Deed Specific Req:</b>	Asphalt Cap
<b>DER Filed Date:</b>	11/30/07				<b>Deeds Depth:</b>	2
<b>DER Lifted Date:</b>					<b>Property Owner:</b>	,
<b>Deeds Parameter Desc:</b>		Indeno(1,2,3-cd)pyrene				

Map Key	Number of Records	Direction	Distance (mi/ft)	Elev/Diff (ft)	Site	DB
<b>Entire Site Restricted:</b>		Yes				
<b>Deed Notice Property Block:</b>		438				
<b>Deed Notice Property Lot:</b>		2.2				
<b>DER Comments:</b>		As the site since has been regraded, the affected areas are now considered any depth greater than 2 feet from the current site surface, including those soils under the above described engineering controls.				
<b>Site X Coord No:</b>	632138				<b>DER Deed Usage:</b>	Restricted
<b>Site Y Coord No:</b>	715879				<b>Deed Specific Req:</b>	Asphalt Cap
<b>DER Filed Date:</b>	11/30/07				<b>Deeds Depth:</b>	2
<b>DER Lifted Date:</b>					<b>Property Owner:</b>	,
<b>Deeds Parameter Desc:</b>	Historic Fill					
<b>Entire Site Restricted:</b>		Yes				
<b>Deed Notice Property Block:</b>		438				
<b>Deed Notice Property Lot:</b>		2.2				
<b>DER Comments:</b>		As the site since has been regraded, the affected areas are now considered any depth greater than 2 feet from the current site surface, including those soils under the above described engineering controls.				
<b>Site X Coord No:</b>	632138				<b>DER Deed Usage:</b>	Restricted
<b>Site Y Coord No:</b>	715879				<b>Deed Specific Req:</b>	Concrete Cap
<b>DER Filed Date:</b>	11/30/07				<b>Deeds Depth:</b>	2
<b>DER Lifted Date:</b>					<b>Property Owner:</b>	,
<b>Deeds Parameter Desc:</b>	Thallium					
<b>Entire Site Restricted:</b>		Yes				
<b>Deed Notice Property Block:</b>		438				
<b>Deed Notice Property Lot:</b>		2.2				
<b>DER Comments:</b>		As the site since has been regraded, the affected areas are now considered any depth greater than 2 feet from the current site surface, including those soils under the above described engineering controls.				
<b>Site X Coord No:</b>	632138				<b>DER Deed Usage:</b>	Restricted
<b>Site Y Coord No:</b>	715879				<b>Deed Specific Req:</b>	Concrete Cap
<b>DER Filed Date:</b>	11/30/07				<b>Deeds Depth:</b>	2
<b>DER Lifted Date:</b>					<b>Property Owner:</b>	,
<b>Deeds Parameter Desc:</b>	Benzo(a)anthracene					
<b>Entire Site Restricted:</b>		Yes				
<b>Deed Notice Property Block:</b>		438				
<b>Deed Notice Property Lot:</b>		2.2				
<b>DER Comments:</b>		As the site since has been regraded, the affected areas are now considered any depth greater than 2 feet from the current site surface, including those soils under the above described engineering controls.				
<b>Site X Coord No:</b>	632138				<b>DER Deed Usage:</b>	Restricted
<b>Site Y Coord No:</b>	715879				<b>Deed Specific Req:</b>	Permeable Cover
<b>DER Filed Date:</b>	11/30/07				<b>Deeds Depth:</b>	2
<b>DER Lifted Date:</b>					<b>Property Owner:</b>	,
<b>Deeds Parameter Desc:</b>	Lead					
<b>Entire Site Restricted:</b>		Yes				
<b>Deed Notice Property Block:</b>		438				
<b>Deed Notice Property Lot:</b>		2.2				
<b>DER Comments:</b>		As the site since has been regraded, the affected areas are now considered any depth greater than 2 feet from the current site surface, including those soils under the above described engineering controls.				
<b>Site X Coord No:</b>	632138				<b>DER Deed Usage:</b>	Restricted
<b>Site Y Coord No:</b>	715879				<b>Deed Specific Req:</b>	Permeable Cover
<b>DER Filed Date:</b>	11/30/07				<b>Deeds Depth:</b>	2
<b>DER Lifted Date:</b>					<b>Property Owner:</b>	,
<b>Deeds Parameter Desc:</b>	Thallium					
<b>Entire Site Restricted:</b>		Yes				
<b>Deed Notice Property Block:</b>		438				
<b>Deed Notice Property Lot:</b>		2.2				
<b>DER Comments:</b>		As the site since has been regraded, the affected areas are now considered any depth greater than 2 feet from the current site surface, including those soils under the above described engineering controls.				
<b>Site X Coord No:</b>	632138				<b>DER Deed Usage:</b>	Restricted
<b>Site Y Coord No:</b>	715879				<b>Deed Specific Req:</b>	Soil
<b>DER Filed Date:</b>	11/30/07				<b>Deeds Depth:</b>	2
<b>DER Lifted Date:</b>					<b>Property Owner:</b>	,
<b>Deeds Parameter Desc:</b>	Chrysene					
<b>Entire Site Restricted:</b>		Yes				
<b>Deed Notice Property Block:</b>		438				
<b>Deed Notice Property Lot:</b>		2.2				

Map Key	Number of Records	Direction	Distance (mi/ft)	Elev/Diff (ft)	Site	DB
<b>DER Comments:</b>		As the site since has been regraded, the affected areas are now considered any depth greater than 2 feet from the current site surface, including those soils under the above described engineering controls.				
<b>Site X Coord No:</b>	632138				<b>DER Deed Usage:</b>	Restricted
<b>Site Y Coord No:</b>	715879				<b>Deed Specific Req:</b>	Concrete Cap
<b>DER Filed Date:</b>	11/30/07				<b>Deeds Depth:</b>	2
<b>DER Lifted Date:</b>					<b>Property Owner:</b>	,
<b>Deeds Parameter Desc:</b>	Benzo(b)fluoranthene					
<b>Entire Site Restricted:</b>	Yes					
<b>Deed Notice Property Block:</b>	438					
<b>Deed Notice Property Lot:</b>	2.2					
<b>DER Comments:</b>		As the site since has been regraded, the affected areas are now considered any depth greater than 2 feet from the current site surface, including those soils under the above described engineering controls.				
<b>Site X Coord No:</b>	632138				<b>DER Deed Usage:</b>	Restricted
<b>Site Y Coord No:</b>	715879				<b>Deed Specific Req:</b>	Concrete Cap
<b>DER Filed Date:</b>	11/30/07				<b>Deeds Depth:</b>	2
<b>DER Lifted Date:</b>					<b>Property Owner:</b>	,
<b>Deeds Parameter Desc:</b>	Indeno(1,2,3-cd)pyrene					
<b>Entire Site Restricted:</b>	Yes					
<b>Deed Notice Property Block:</b>	438					
<b>Deed Notice Property Lot:</b>	2.2					
<b>DER Comments:</b>		As the site since has been regraded, the affected areas are now considered any depth greater than 2 feet from the current site surface, including those soils under the above described engineering controls.				
<b>Site X Coord No:</b>	632138				<b>DER Deed Usage:</b>	Restricted
<b>Site Y Coord No:</b>	715879				<b>Deed Specific Req:</b>	Soil
<b>DER Filed Date:</b>	11/30/07				<b>Deeds Depth:</b>	2
<b>DER Lifted Date:</b>					<b>Property Owner:</b>	,
<b>Deeds Parameter Desc:</b>	Indeno(1,2,3-cd)pyrene					
<b>Entire Site Restricted:</b>	Yes					
<b>Deed Notice Property Block:</b>	438					
<b>Deed Notice Property Lot:</b>	2.2					
<b>DER Comments:</b>		As the site since has been regraded, the affected areas are now considered any depth greater than 2 feet from the current site surface, including those soils under the above described engineering controls.				
<b>Site X Coord No:</b>	632138				<b>DER Deed Usage:</b>	Restricted
<b>Site Y Coord No:</b>	715879				<b>Deed Specific Req:</b>	Asphalt Cap
<b>DER Filed Date:</b>	11/30/07				<b>Deeds Depth:</b>	2
<b>DER Lifted Date:</b>					<b>Property Owner:</b>	,
<b>Deeds Parameter Desc:</b>	Cadmium					
<b>Entire Site Restricted:</b>	Yes					
<b>Deed Notice Property Block:</b>	438					
<b>Deed Notice Property Lot:</b>	2.2					
<b>DER Comments:</b>		As the site since has been regraded, the affected areas are now considered any depth greater than 2 feet from the current site surface, including those soils under the above described engineering controls.				
<b>Site X Coord No:</b>	632138				<b>DER Deed Usage:</b>	Restricted
<b>Site Y Coord No:</b>	715879				<b>Deed Specific Req:</b>	Asphalt Cap
<b>DER Filed Date:</b>	11/30/07				<b>Deeds Depth:</b>	2
<b>DER Lifted Date:</b>					<b>Property Owner:</b>	,
<b>Deeds Parameter Desc:</b>	Benzo(a)pyrene					
<b>Entire Site Restricted:</b>	Yes					
<b>Deed Notice Property Block:</b>	438					
<b>Deed Notice Property Lot:</b>	2.2					
<b>DER Comments:</b>		As the site since has been regraded, the affected areas are now considered any depth greater than 2 feet from the current site surface, including those soils under the above described engineering controls.				
<b>Site X Coord No:</b>	632138				<b>DER Deed Usage:</b>	Restricted
<b>Site Y Coord No:</b>	715879				<b>Deed Specific Req:</b>	Permeable Cover
<b>DER Filed Date:</b>	11/30/07				<b>Deeds Depth:</b>	2
<b>DER Lifted Date:</b>					<b>Property Owner:</b>	,
<b>Deeds Parameter Desc:</b>	Benzo(k)fluoranthene					
<b>Entire Site Restricted:</b>	Yes					
<b>Deed Notice Property Block:</b>	438					
<b>Deed Notice Property Lot:</b>	2.2					
<b>DER Comments:</b>		As the site since has been regraded, the affected areas are now considered any depth greater than 2 feet from the current site surface, including those soils under the above described engineering controls.				

Map Key	Number of Records	Direction	Distance (mi/ft)	Elev/Diff (ft)	Site	DB
Site X Coord No:	632138				<b>DER Deed Usage:</b>	Restricted
Site Y Coord No:	715879				<b>Deed Specific Req:</b>	Asphalt Cap
DER Filed Date:	11/30/07				<b>Deeds Depth:</b>	2
DER Lifted Date:					<b>Property Owner:</b>	,
<b>Deeds Parameter Desc:</b>	Benzo(k)fluoranthene					
<b>Entire Site Restricted:</b>	Yes					
<b>Deed Notice Property Block:</b>	438					
<b>Deed Notice Property Lot:</b>	2.2					
<b>DER Comments:</b>	As the site since has been regraded, the affected areas are now considered any depth greater than 2 feet from the current site surface, including those soils under the above described engineering controls.					
Site X Coord No:	632138				<b>DER Deed Usage:</b>	Restricted
Site Y Coord No:	715879				<b>Deed Specific Req:</b>	Permeable Cover
DER Filed Date:	11/30/07				<b>Deeds Depth:</b>	2
DER Lifted Date:					<b>Property Owner:</b>	,
<b>Deeds Parameter Desc:</b>	Chrysene					
<b>Entire Site Restricted:</b>	Yes					
<b>Deed Notice Property Block:</b>	438					
<b>Deed Notice Property Lot:</b>	2.2					
<b>DER Comments:</b>	As the site since has been regraded, the affected areas are now considered any depth greater than 2 feet from the current site surface, including those soils under the above described engineering controls.					
Site X Coord No:	632138				<b>DER Deed Usage:</b>	Restricted
Site Y Coord No:	715879				<b>Deed Specific Req:</b>	Soil
DER Filed Date:	11/30/07				<b>Deeds Depth:</b>	2
DER Lifted Date:					<b>Property Owner:</b>	,
<b>Deeds Parameter Desc:</b>	Benzo(k)fluoranthene					
<b>Entire Site Restricted:</b>	Yes					
<b>Deed Notice Property Block:</b>	438					
<b>Deed Notice Property Lot:</b>	2.2					
<b>DER Comments:</b>	As the site since has been regraded, the affected areas are now considered any depth greater than 2 feet from the current site surface, including those soils under the above described engineering controls.					
Site X Coord No:	632138				<b>DER Deed Usage:</b>	Restricted
Site Y Coord No:	715879				<b>Deed Specific Req:</b>	Soil
DER Filed Date:	11/30/07				<b>Deeds Depth:</b>	2
DER Lifted Date:					<b>Property Owner:</b>	,
<b>Deeds Parameter Desc:</b>	Benzo(b)fluoranthene					
<b>Entire Site Restricted:</b>	Yes					
<b>Deed Notice Property Block:</b>	438					
<b>Deed Notice Property Lot:</b>	2.2					
<b>DER Comments:</b>	As the site since has been regraded, the affected areas are now considered any depth greater than 2 feet from the current site surface, including those soils under the above described engineering controls.					
Site X Coord No:	632138				<b>DER Deed Usage:</b>	Restricted
Site Y Coord No:	715879				<b>Deed Specific Req:</b>	Asphalt Cap
DER Filed Date:	11/30/07				<b>Deeds Depth:</b>	2
DER Lifted Date:					<b>Property Owner:</b>	,
<b>Deeds Parameter Desc:</b>	Benzo(b)fluoranthene					
<b>Entire Site Restricted:</b>	Yes					
<b>Deed Notice Property Block:</b>	438					
<b>Deed Notice Property Lot:</b>	2.2					
<b>DER Comments:</b>	As the site since has been regraded, the affected areas are now considered any depth greater than 2 feet from the current site surface, including those soils under the above described engineering controls.					
Site X Coord No:	632138				<b>DER Deed Usage:</b>	Restricted
Site Y Coord No:	715879				<b>Deed Specific Req:</b>	Concrete Cap
DER Filed Date:	11/30/07				<b>Deeds Depth:</b>	2
DER Lifted Date:					<b>Property Owner:</b>	,
<b>Deeds Parameter Desc:</b>	Benzo(a)pyrene					
<b>Entire Site Restricted:</b>	Yes					
<b>Deed Notice Property Block:</b>	438					
<b>Deed Notice Property Lot:</b>	2.2					
<b>DER Comments:</b>	As the site since has been regraded, the affected areas are now considered any depth greater than 2 feet from the current site surface, including those soils under the above described engineering controls.					
Site X Coord No:	632138				<b>DER Deed Usage:</b>	Restricted
Site Y Coord No:	715879				<b>Deed Specific Req:</b>	Soil
DER Filed Date:	11/30/07				<b>Deeds Depth:</b>	2

Map Key	Number of Records	Direction	Distance (mi/ft)	Elev/Diff (ft)	Site	DB
<b>DER Lifted Date:</b>					<b>Property Owner:</b>	,
<b>Deeds Parameter Desc:</b>		Benzo(a)anthracene				
<b>Entire Site Restricted:</b>		Yes				
<b>Deed Notice Property Block:</b>		438				
<b>Deed Notice Property Lot:</b>		2.2				
<b>DER Comments:</b>		As the site since has been regraded, the affected areas are now considered any depth greater than 2 feet from the current site surface, including those soils under the above described engineering controls.				
<b>Site X Coord No:</b>	632138				<b>DER Deed Usage:</b>	Restricted
<b>Site Y Coord No:</b>	715879				<b>Deed Specific Req:</b>	Soil
<b>DER Filed Date:</b>	11/30/07				<b>Deeds Depth:</b>	2
<b>DER Lifted Date:</b>					<b>Property Owner:</b>	,
<b>Deeds Parameter Desc:</b>		Lead				
<b>Entire Site Restricted:</b>		Yes				
<b>Deed Notice Property Block:</b>		438				
<b>Deed Notice Property Lot:</b>		2.2				
<b>DER Comments:</b>		As the site since has been regraded, the affected areas are now considered any depth greater than 2 feet from the current site surface, including those soils under the above described engineering controls.				
<b>Site X Coord No:</b>	632138				<b>DER Deed Usage:</b>	Restricted
<b>Site Y Coord No:</b>	715879				<b>Deed Specific Req:</b>	Asphalt Cap
<b>DER Filed Date:</b>	11/30/07				<b>Deeds Depth:</b>	2
<b>DER Lifted Date:</b>					<b>Property Owner:</b>	,
<b>Deeds Parameter Desc:</b>		Chrysene				
<b>Entire Site Restricted:</b>		Yes				
<b>Deed Notice Property Block:</b>		438				
<b>Deed Notice Property Lot:</b>		2.2				
<b>DER Comments:</b>		As the site since has been regraded, the affected areas are now considered any depth greater than 2 feet from the current site surface, including those soils under the above described engineering controls.				
<b>Site X Coord No:</b>	632138				<b>DER Deed Usage:</b>	Restricted
<b>Site Y Coord No:</b>	715879				<b>Deed Specific Req:</b>	Soil
<b>DER Filed Date:</b>	11/30/07				<b>Deeds Depth:</b>	2
<b>DER Lifted Date:</b>					<b>Property Owner:</b>	,
<b>Deeds Parameter Desc:</b>		Cadmium				
<b>Entire Site Restricted:</b>		Yes				
<b>Deed Notice Property Block:</b>		438				
<b>Deed Notice Property Lot:</b>		2.2				
<b>DER Comments:</b>		As the site since has been regraded, the affected areas are now considered any depth greater than 2 feet from the current site surface, including those soils under the above described engineering controls.				
<b>Site X Coord No:</b>	632138				<b>DER Deed Usage:</b>	Restricted
<b>Site Y Coord No:</b>	715879				<b>Deed Specific Req:</b>	Concrete Cap
<b>DER Filed Date:</b>	11/30/07				<b>Deeds Depth:</b>	2
<b>DER Lifted Date:</b>					<b>Property Owner:</b>	,
<b>Deeds Parameter Desc:</b>		Dibenzo(a,h)anthracene				
<b>Entire Site Restricted:</b>		Yes				
<b>Deed Notice Property Block:</b>		438				
<b>Deed Notice Property Lot:</b>		2.2				
<b>DER Comments:</b>		As the site since has been regraded, the affected areas are now considered any depth greater than 2 feet from the current site surface, including those soils under the above described engineering controls.				
<b>Site X Coord No:</b>	632138				<b>DER Deed Usage:</b>	Restricted
<b>Site Y Coord No:</b>	715879				<b>Deed Specific Req:</b>	Concrete Cap
<b>DER Filed Date:</b>	11/30/07				<b>Deeds Depth:</b>	2
<b>DER Lifted Date:</b>					<b>Property Owner:</b>	,
<b>Deeds Parameter Desc:</b>		Cadmium				
<b>Entire Site Restricted:</b>		Yes				
<b>Deed Notice Property Block:</b>		438				
<b>Deed Notice Property Lot:</b>		2.2				
<b>DER Comments:</b>		As the site since has been regraded, the affected areas are now considered any depth greater than 2 feet from the current site surface, including those soils under the above described engineering controls.				
<b>Site X Coord No:</b>	632138				<b>DER Deed Usage:</b>	Restricted
<b>Site Y Coord No:</b>	715879				<b>Deed Specific Req:</b>	Permeable Cover
<b>DER Filed Date:</b>	11/30/07				<b>Deeds Depth:</b>	2
<b>DER Lifted Date:</b>					<b>Property Owner:</b>	,
<b>Deeds Parameter Desc:</b>		Dibenzo(a,h)anthracene				
<b>Entire Site Restricted:</b>		Yes				

Map Key	Number of Records	Direction	Distance (mi/ft)	Elev/Diff (ft)	Site	DB
<b>Deed Notice Property Block:</b>	438					
<b>Deed Notice Property Lot:</b>	2.2					
<b>DER Comments:</b>	As the site since has been regraded, the affected areas are now considered any depth greater than 2 feet from the current site surface, including those soils under the above described engineering controls.					
<b>Site X Coord No:</b>	632138				<b>DER Deed Usage:</b>	Restricted
<b>Site Y Coord No:</b>	715879				<b>Deed Specific Req:</b>	Permeable Cover
<b>DER Filed Date:</b>	11/30/07				<b>Deeds Depth:</b>	2
<b>DER Lifted Date:</b>					<b>Property Owner:</b>	,
<b>Deeds Parameter Desc:</b>	Benzo(a)anthracene					
<b>Entire Site Restricted:</b>	Yes					
<b>Deed Notice Property Block:</b>	438					
<b>Deed Notice Property Lot:</b>	2.2					
<b>DER Comments:</b>	As the site since has been regraded, the affected areas are now considered any depth greater than 2 feet from the current site surface, including those soils under the above described engineering controls.					
<b>Site X Coord No:</b>	632138				<b>DER Deed Usage:</b>	Restricted
<b>Site Y Coord No:</b>	715879				<b>Deed Specific Req:</b>	Permeable Cover
<b>DER Filed Date:</b>	11/30/07				<b>Deeds Depth:</b>	2
<b>DER Lifted Date:</b>					<b>Property Owner:</b>	,
<b>Deeds Parameter Desc:</b>	Hexachlorobenzene					
<b>Entire Site Restricted:</b>	Yes					
<b>Deed Notice Property Block:</b>	438					
<b>Deed Notice Property Lot:</b>	2.2					
<b>DER Comments:</b>	As the site since has been regraded, the affected areas are now considered any depth greater than 2 feet from the current site surface, including those soils under the above described engineering controls.					
<b>Site X Coord No:</b>	632138				<b>DER Deed Usage:</b>	Restricted
<b>Site Y Coord No:</b>	715879				<b>Deed Specific Req:</b>	Concrete Cap
<b>DER Filed Date:</b>	11/30/07				<b>Deeds Depth:</b>	2
<b>DER Lifted Date:</b>					<b>Property Owner:</b>	,
<b>Deeds Parameter Desc:</b>	Hexachlorobenzene					
<b>Entire Site Restricted:</b>	Yes					
<b>Deed Notice Property Block:</b>	438					
<b>Deed Notice Property Lot:</b>	2.2					
<b>DER Comments:</b>	As the site since has been regraded, the affected areas are now considered any depth greater than 2 feet from the current site surface, including those soils under the above described engineering controls.					
<b>Site X Coord No:</b>	632138				<b>DER Deed Usage:</b>	Restricted
<b>Site Y Coord No:</b>	715879				<b>Deed Specific Req:</b>	Concrete Cap
<b>DER Filed Date:</b>	11/30/07				<b>Deeds Depth:</b>	2
<b>DER Lifted Date:</b>					<b>Property Owner:</b>	,
<b>Deeds Parameter Desc:</b>	Chrysene					
<b>Entire Site Restricted:</b>	Yes					
<b>Deed Notice Property Block:</b>	438					
<b>Deed Notice Property Lot:</b>	2.2					
<b>DER Comments:</b>	As the site since has been regraded, the affected areas are now considered any depth greater than 2 feet from the current site surface, including those soils under the above described engineering controls.					
<b>Site X Coord No:</b>	632138				<b>DER Deed Usage:</b>	Restricted
<b>Site Y Coord No:</b>	715879				<b>Deed Specific Req:</b>	Soil
<b>DER Filed Date:</b>	11/30/07				<b>Deeds Depth:</b>	2
<b>DER Lifted Date:</b>					<b>Property Owner:</b>	,
<b>Deeds Parameter Desc:</b>	Benzo(a)pyrene					
<b>Entire Site Restricted:</b>	Yes					
<b>Deed Notice Property Block:</b>	438					
<b>Deed Notice Property Lot:</b>	2.2					
<b>DER Comments:</b>	As the site since has been regraded, the affected areas are now considered any depth greater than 2 feet from the current site surface, including those soils under the above described engineering controls.					
<b>Site X Coord No:</b>	632138				<b>DER Deed Usage:</b>	Restricted
<b>Site Y Coord No:</b>	715879				<b>Deed Specific Req:</b>	Concrete Cap
<b>DER Filed Date:</b>	11/30/07				<b>Deeds Depth:</b>	2
<b>DER Lifted Date:</b>					<b>Property Owner:</b>	,
<b>Deeds Parameter Desc:</b>	Lead					
<b>Entire Site Restricted:</b>	Yes					
<b>Deed Notice Property Block:</b>	438					
<b>Deed Notice Property Lot:</b>	2.2					
<b>DER Comments:</b>	As the site since has been regraded, the affected areas are now considered any depth greater than 2 feet from the current site surface, including those soils under the above described engineering controls.					



Map Key	Number of Records	Direction	Distance (mi/ft)	Elev/Diff (ft)	Site	DB
					current site surface, including those soils under the above described engineering controls.	
<b>Site X Coord No:</b>	632138				<b>DER Deed Usage:</b> Restricted	
<b>Site Y Coord No:</b>	715879				<b>Deed Specific Req:</b> Soil	
<b>DER Filed Date:</b>	11/30/07				<b>Deeds Depth:</b> 2	
<b>DER Lifted Date:</b>					<b>Property Owner:</b> ,	
<b>Deeds Parameter Desc:</b>	Dibenzo(a,h)anthracene					
<b>Entire Site Restricted:</b>	Yes					
<b>Deed Notice Property Block:</b>	438					
<b>Deed Notice Property Lot:</b>	2.2					
<b>DER Comments:</b>	As the site since has been regraded, the affected areas are now considered any depth greater than 2 feet from the current site surface, including those soils under the above described engineering controls.					
<b>Site X Coord No:</b>	632138				<b>DER Deed Usage:</b> Restricted	
<b>Site Y Coord No:</b>	715879				<b>Deed Specific Req:</b> Permeable Cover	
<b>DER Filed Date:</b>	11/30/07				<b>Deeds Depth:</b> 2	
<b>DER Lifted Date:</b>					<b>Property Owner:</b> ,	
<b>Deeds Parameter Desc:</b>	Benzo(a)pyrene					
<b>Entire Site Restricted:</b>	Yes					
<b>Deed Notice Property Block:</b>	438					
<b>Deed Notice Property Lot:</b>	2.2					
<b>DER Comments:</b>	As the site since has been regraded, the affected areas are now considered any depth greater than 2 feet from the current site surface, including those soils under the above described engineering controls.					
<b>Site X Coord No:</b>	632138				<b>DER Deed Usage:</b> Restricted	
<b>Site Y Coord No:</b>	715879				<b>Deed Specific Req:</b> Soil	
<b>DER Filed Date:</b>	11/30/07				<b>Deeds Depth:</b> 2	
<b>DER Lifted Date:</b>					<b>Property Owner:</b> ,	
<b>Deeds Parameter Desc:</b>	Historic Fill					
<b>Entire Site Restricted:</b>	Yes					
<b>Deed Notice Property Block:</b>	438					
<b>Deed Notice Property Lot:</b>	2.2					
<b>DER Comments:</b>	As the site since has been regraded, the affected areas are now considered any depth greater than 2 feet from the current site surface, including those soils under the above described engineering controls.					
<b>Site X Coord No:</b>	632138				<b>DER Deed Usage:</b> Restricted	
<b>Site Y Coord No:</b>	715879				<b>Deed Specific Req:</b> Asphalt Cap	
<b>DER Filed Date:</b>	11/30/07				<b>Deeds Depth:</b> 2	
<b>DER Lifted Date:</b>					<b>Property Owner:</b> ,	
<b>Deeds Parameter Desc:</b>	Benzo(a)anthracene					
<b>Entire Site Restricted:</b>	Yes					
<b>Deed Notice Property Block:</b>	438					
<b>Deed Notice Property Lot:</b>	2.2					
<b>DER Comments:</b>	As the site since has been regraded, the affected areas are now considered any depth greater than 2 feet from the current site surface, including those soils under the above described engineering controls.					
<b>Site X Coord No:</b>	632138				<b>DER Deed Usage:</b> Restricted	
<b>Site Y Coord No:</b>	715879				<b>Deed Specific Req:</b> Asphalt Cap	
<b>DER Filed Date:</b>	11/30/07				<b>Deeds Depth:</b> 2	
<b>DER Lifted Date:</b>					<b>Property Owner:</b> ,	
<b>Deeds Parameter Desc:</b>	Lead					
<b>Entire Site Restricted:</b>	Yes					
<b>Deed Notice Property Block:</b>	438					
<b>Deed Notice Property Lot:</b>	2.2					
<b>DER Comments:</b>	As the site since has been regraded, the affected areas are now considered any depth greater than 2 feet from the current site surface, including those soils under the above described engineering controls.					
<b>Site X Coord No:</b>	632138				<b>DER Deed Usage:</b> Restricted	
<b>Site Y Coord No:</b>	715879				<b>Deed Specific Req:</b> Concrete Cap	
<b>DER Filed Date:</b>	11/30/07				<b>Deeds Depth:</b> 2	
<b>DER Lifted Date:</b>					<b>Property Owner:</b> ,	
<b>Deeds Parameter Desc:</b>	Benzo(k)fluoranthene					
<b>Entire Site Restricted:</b>	Yes					
<b>Deed Notice Property Block:</b>	438					
<b>Deed Notice Property Lot:</b>	2.2					
<b>DER Comments:</b>	As the site since has been regraded, the affected areas are now considered any depth greater than 2 feet from the current site surface, including those soils under the above described engineering controls.					
<b>Site X Coord No:</b>	632138				<b>DER Deed Usage:</b> Restricted	

Map Key	Number of Records	Direction	Distance (mi/ft)	Elev/Diff (ft)	Site	DB
Site Y Coord No:	715879				Deed Specific Req:	Asphalt Cap
DER Filed Date:	11/30/07				Deeds Depth:	2
DER Lifted Date:					Property Owner:	,
Deeds Parameter Desc:		Thallium				
Entire Site Restricted:		Yes				
Deed Notice Property Block:		438				
Deed Notice Property Lot:		2.2				
DER Comments:		As the site since has been regraded, the affected areas are now considered any depth greater than 2 feet from the current site surface, including those soils under the above described engineering controls.				
Site X Coord No:	632138				DER Deed Usage:	Restricted
Site Y Coord No:	715879				Deed Specific Req:	Concrete Cap
DER Filed Date:	11/30/07				Deeds Depth:	2
DER Lifted Date:					Property Owner:	,
Deeds Parameter Desc:		Historic Fill				
Entire Site Restricted:		Yes				
Deed Notice Property Block:		438				
Deed Notice Property Lot:		2.2				
DER Comments:		As the site since has been regraded, the affected areas are now considered any depth greater than 2 feet from the current site surface, including those soils under the above described engineering controls.				
Site X Coord No:	632138				DER Deed Usage:	Restricted
Site Y Coord No:	715879				Deed Specific Req:	Soil
DER Filed Date:	11/30/07				Deeds Depth:	2
DER Lifted Date:					Property Owner:	,
Deeds Parameter Desc:		Hexachlorobenzene				
Entire Site Restricted:		Yes				
Deed Notice Property Block:		438				
Deed Notice Property Lot:		2.2				
DER Comments:		As the site since has been regraded, the affected areas are now considered any depth greater than 2 feet from the current site surface, including those soils under the above described engineering controls.				

[68](#) 1 of 3 NNE 0.31 / 1,651.37 15.02 / 6 FASHION TEXTILE FINISHING CORP 280 RIVER RD Edgewater Boro NJ 07020 **SITE REMEDIATION**

Site ID: 12285  
 PI ID: 006765  
 Type: SRP-PI  
 Program: Site Remediation

[68](#) 2 of 3 NNE 0.31 / 1,651.37 15.02 / 6 FASHION TEXTILE FINISHING CORP 280 RIVER ROAD Edgewater Boro NJ 07020 **ISRA**

PI No: 006765 County: Bergen

**Details**

Case Name: Fashion Textile Finishing Corporation  
 Case Status: NFA-E (Entire Site) HISTORIC  
 Trigger Type:  
 Document Title: E99545 Fashion Textile Finishi  
 ISRA Trg Finaliz Dt:  
 Start Date: 11/12/1999  
 Trigger Date:

**Details**

Case Name: Fashion Textile Finishing Corporation  
 Case Status: NFA-E (Entire Site) HISTORIC  
 Trigger Type: Business Sale

Map Key	Number of Records	Direction	Distance (mi/ft)	Elev/Diff (ft)	Site	DB
<b>Document Title:</b>		E98058 Fashion Textile Finishi				
<b>ISRA Trg Finaliz Dt:</b>						
<b>Start Date:</b>		2/27/1998				
<b>Trigger Date:</b>		2/5/1998				

<a href="#">68</a>	3 of 3	NNE	0.31 / 1,651.37	15.02 / 6	FASHION TEXTILE FINISHING CORP 280 RIVER RD Edgewater Boro NJ 07020	ISRA
<b>PI No:</b>	006765	<b>County:</b>	Bergen			

**Details**

<b>Case Name:</b>	FASHION TEXTILE FINISHING CORP
<b>Case Status:</b>	NFA-E (Unrestricted Use)
<b>Trigger Type:</b>	Cessation
<b>Document Title:</b>	E20050051 Fashion Textile
<b>ISRA Trg Finaliz Dt:</b>	2/28/2005
<b>Start Date:</b>	8/26/2005
<b>Trigger Date:</b>	2/4/2005

**Details**

<b>Case Name:</b>	FASHION TEXTILE FINISHING CORP
<b>Case Status:</b>	Assigned to Program
<b>Trigger Type:</b>	Cessation
<b>Document Title:</b>	E20050051 Fashion Textile
<b>ISRA Trg Finaliz Dt:</b>	2/28/2005
<b>Start Date:</b>	2/16/2005
<b>Trigger Date:</b>	2/4/2005

<a href="#">69</a>	1 of 1	NNW	0.33 / 1,753.77	196.07 / 187	52 PALISADE AVENUE 52 PALISADE AVE West New York Town NJ 07093	SITE REMEDIATION
<b>Site ID:</b>	69341	<b>PI ID:</b>	G000029538			
<b>Type:</b>	SRP-PI	<b>Program:</b>	Site Remediation			

<a href="#">70</a>	1 of 6	NNW	0.35 / 1,837.44	198.44 / 190	CONOCO 73 PALISADES AVE Cliffside Park Boro NJ 07010	SHWS
--------------------	--------	-----	--------------------	-----------------	--	------

<b>Site ID:</b>	12397	<b>Community Code:</b>	0206
<b>Category:</b>	0	<b>Lead:</b>	RAP
<b>Status:</b>	Active - RAP	<b>Unk Contam Source:</b>	No
<b>Status Dt:</b>	17-Apr-2018	<b>Dataload Date:</b>	24-Mar-2022
<b>NPL Status:</b>		<b>Home Owner:</b>	
<b>NPL Date:</b>		<b>PI No:</b>	016494
<b>Eng Control Status:</b>		<b>PI Name (Data Miner):</b>	
<b>Eng Control Date:</b>		<b>County (Map):</b>	Bergen
<b>Deed Notice Status:</b>		<b>Municipality (Map):</b>	Cliffside Park Boro
<b>Deed Notice Date:</b>		<b>Zip Code (Map):</b>	07010
<b>CEA Status:</b>	Ongoing	<b>CEA Date:</b>	29-Apr-2015
<b>Remediation Level:</b>		<b>X Coordinate:</b>	631698.0
<b>Remedial L:</b>		<b>Y Coordinate:</b>	719496.0
<b>PI Name (Map):</b>	CONOCO		
<b>Address (Map):</b>	73 PALISADES AVE		
<b>Address (Data Miner):</b>			
<b>City (Data Miner):</b>			
<b>County (Data Miner):</b>			

Map Key	Number of Records	Direction	Distance (mi/ft)	Elev/Diff (ft)	Site	DB
---------	-------------------	-----------	------------------	----------------	------	----

Coordinate: NJ State Plane (NAD83) - USFEET  
 Data Source: Known Contaminated Site List for New Jersey (Map)

<a href="#">70</a>	2 of 6	NNW	0.35 / 1,837.44	198.44 / 190	CONOCO 73 PALISADES AVE Cliffside Park Boro NJ 07010	SITE REMEDIATION
--------------------	--------	-----	--------------------	-----------------	--	---------------------

Site ID: 12397  
 PI ID: 016494  
 Type: SRP-PI  
 Program: Site Remediation

<a href="#">70</a>	3 of 6	NNW	0.35 / 1,837.44	198.44 / 190	LARRY'S CLIFFSIDE SUNOCO 73 PALISADES AVE Cliffside Park Boro NJ 07010	SITE REMEDIATION
--------------------	--------	-----	--------------------	-----------------	--	---------------------

Site ID: 12397  
 PI ID: 032762  
 Type: SRP-PI  
 Program: Site Remediation

<a href="#">70</a>	4 of 6	NNW	0.35 / 1,837.44	198.44 / 190	PALISADES SERVICE INC 73 PALISADES AVE Cliffside Park Boro NJ 07010	CEA
--------------------	--------	-----	--------------------	-----------------	---	-----

PI No: 016494 County: Bergen

**Detail(s)**

<b>CEA Case Track No:</b> 18587	<b>CEA Duration:</b>
<b>Date Established:</b> 29-Apr-2015 00:00:00	<b>CEA Block:</b> 206
<b>Date Closed Lifted:</b>	<b>CEA Lot:</b> 8
<b>Site X Coord No:</b> 631673	<b>CEA Block Lot Muni:</b> Cliffside Park Boro
<b>Site Y Coord No:</b> 719503	<b>CEA Block Lot Cnty:</b> Bergen
<b>Indeterminate Duration:</b> Yes	
<b>CEA Name:</b> Former Sunoco Service Station 0006-7074	
<b>CEA Description:</b> The proposed CEA extends from the northwestern portion of the site MW-8 to the eastern portion of the site beyond MW-13. The CEA extends from the current pump islands to the ROW on Hudson Place.	
<b>CEA Parameter Description:</b> Methyl tert-butyl ether	

<b>CEA Case Track No:</b> 18587	<b>CEA Duration:</b>
<b>Date Established:</b> 29-Apr-2015 00:00:00	<b>CEA Block:</b> 206
<b>Date Closed Lifted:</b>	<b>CEA Lot:</b> 8
<b>Site X Coord No:</b> 631673	<b>CEA Block Lot Muni:</b> Cliffside Park Boro
<b>Site Y Coord No:</b> 719503	<b>CEA Block Lot Cnty:</b> Bergen
<b>Indeterminate Duration:</b> Yes	
<b>CEA Name:</b> Former Sunoco Service Station 0006-7074	
<b>CEA Description:</b> The proposed CEA extends from the northwestern portion of the site MW-8 to the eastern portion of the site beyond MW-13. The CEA extends from the current pump islands to the ROW on Hudson Place.	
<b>CEA Parameter Description:</b> Tert-butyl alcohol	

<b>CEA Case Track No:</b> 18587	<b>CEA Duration:</b>
<b>Date Established:</b> 29-Apr-2015 00:00:00	<b>CEA Block:</b> 206
<b>Date Closed Lifted:</b>	<b>CEA Lot:</b> 8
<b>Site X Coord No:</b> 631673	<b>CEA Block Lot Muni:</b> Cliffside Park Boro
<b>Site Y Coord No:</b> 719503	<b>CEA Block Lot Cnty:</b> Bergen
<b>Indeterminate Duration:</b> Yes	
<b>CEA Name:</b> Former Sunoco Service Station 0006-7074	
<b>CEA Description:</b> The proposed CEA extends from the northwestern portion of the site MW-8 to the eastern portion of the site beyond MW-13. The CEA extends from the current pump islands to the ROW on Hudson Place.	
<b>CEA Parameter Description:</b> Benzene	

Map Key	Number of Records	Direction	Distance (mi/ft)	Elev/Diff (ft)	Site	DB
<a href="#">70</a>	5 of 6	NNW	0.35 / 1,837.44	198.44 / 190	PALISADES SERVICE INC 73 PALISADES AVE Cliffside Park Boro NJ	DELISTED LST

PI No: 016494

Incident ID:

Received Date:

Public Exposure:

Facility Evacuated:

Public Evacuation:

Injuries:

Road Closure:

DEP Requested:

Police at Scene:

Firemen at Scene:

Comm Center No:

Incident Type:

Incident Date:

Incident Status:

Incident Category:

Incident Location Type:

Incident Location State:

Incident Location Municipality:

Incident Location Zip:

Incident Source:

Incident Source Address:

Incident Source Address2:

Incident Source County:

Incident Source Municipality:

Incident Source State:

Incident Source Zip:

Incident Description:

Location Description:

Record Date:

01-NOV-2021

Original Source:

USTR

Confidential:

Reporter Type:

Reporter Name:

Reporter Rcvd Date:

Reporter Title:

Reporter Org:

Reporter Street Addr:

Reporter County:

Reporter Mun:

Reporter State:

Reporter Zip Code:

Contact Name:

Street Address:

73 PALISADES AVE

City:

Cliffside Park Boro

County:

Bergen County

<a href="#">70</a>	6 of 6	NNW	0.35 / 1,837.44	198.44 / 190	CONOCO 73 PALISADE AVE Cliffside Park Boro NJ	SHWS
--------------------	--------	-----	--------------------	-----------------	---	------

Site ID: 12397

Category:

Status:

Status Dt:

NPL Status:

NPL Date:

Eng Control Status:

Eng Control Date:

Deed Notice Status:

Deed Notice Date:

CEA Status:

Remediation Level:

Remedial L:

PI Name (Map):

Address (Map):

Address (Data Miner):

73 PALISADE AVE

City (Data Miner):

Cliffside Park Boro

County (Data Miner):

Bergen

Coordinate:

Data Source:

Closed Sites with Remediated Contamination

Community Code:

Lead:

Unk Contam Source:

Dataload Date:

Home Owner: No

PI No: 16494

PI Name (Data Miner): CONOCO

County (Map):

Municipality (Map):

Zip Code (Map):

CEA Date:

X Coordinate:

Y Coordinate:

<a href="#">71</a>	1 of 1	WNW	0.35 / 1,840.36	209.19 / 200	BP 20927 100 WOODCLIFF AVE North Bergen Twp NJ	SHWS
--------------------	--------	-----	--------------------	-----------------	--	------

Map Key	Number of Records	Direction	Distance (mi/ft)	Elev/Diff (ft)	Site	DB
Site ID:	7071				Community Code:	
Category:					Lead:	
Status:					Unk Contam Source:	
Status Dt:					Dataload Date:	
NPL Status:					Home Owner:	No
NPL Date:					PI No:	1383
Eng Control Status:					PI Name (Data Miner):	BP 20927
Eng Control Date:					County (Map):	
Deed Notice Status:					Municipality (Map):	
Deed Notice Date:					Zip Code (Map):	
CEA Status:					CEA Date:	
Remediation Level:					X Coordinate:	
Remedial L:					Y Coordinate:	
PI Name (Map):						
Address (Map):						
Address (Data Miner):		100 WOODCLIFF AVE				
City (Data Miner):		North Bergen Twp				
County (Data Miner):		Hudson				
Coordinate:						
Data Source:		Closed Sites with Remediated Contamination				

<u>72</u>	1 of 3	NNE	0.35 / 1,858.51	15.63 / 7	FORD MOTOR CO EDGEWATER ASSEMBLY 361 RIVER RD Edgewater Borough NJ 07020	BROWNFIELDS
Site No:	3993				Closest Major HWY:	miles from site
Brownfield Site No:	3993				Closest Local HWY:	miles from site
Site Status:	Verified by DEP DataMine				Closest Rail Line:	
Status:	Verified by DEP DataMine				Traffic Study Comp:	Unknown
Prgm Interest No:	G000035477				Rail Type:	miles from site
This Site is for:					Road Access:	
Assessed Value:					Public Trans Access:	Unknown
Current Zoning:					Waterfront Access:	Unknown
Proposed Zoning:					County:	BERGEN
Copy of Ins Plcy:					Size Range Acres:	Unknown
Devet Plan Comp:	Unknown				Rd and Hwy Access:	
Market Study Comp:	Unknown				Airport Access:	Unknown
Wetlands Present:	No				Remediation in Prog:	No
Rail Station:					Endanger Species:	No
Rail Miles Away:					Site Invest Comp.:	No
Tax Cert Held:	Unknown				W/in 100 Yr Fld Plain:	No
Cost of Ann Prop Tax:					W/in 500 Yr Fld Plain:	No
Tax Liens in Effect:	Unknown				Prop Size in Acres:	1
Other Liens/Jdmt:	No				Prop Size in Range:	Unknown
OwnerType:	unknown				Land Use/Deed Rest:	Unknown
Phone:	(999) 999-9999				Easements:	Unknown
Fax:	(999) 999-9999				No. of Buildings:	
Authorized Repres:					Public Water Avail:	Unknown
Relation to Owner:					Electric Available:	Unknown
Rep Phone:	(999) 999-9999				Gas Available:	Unknown
Municipal Phone:	(999) 999-9999				Public Sewer Avail:	Unknown
Municipal Fax:	(999) 999-9999				Telephone Avail:	Unknown
Municipal Email:					Fiber Optics Avail:	Unknown
Coordinates:	633709:720606				Cable Available:	Unknown
Lot:	2.01				Planning Area Desig:	Planning Area 1
Block:	85.02					
Sensitive Ecosys/Habit:	No					
Est Comp of Remediation:						
Historic/Archaeo Site:	No					
Remed Action Workplan:	No					
NJ Remed Investigation:	No					
Enviro Reports Avail:	Yes					
Environmental Litigation:	No					
Site in State VCP:	No					
Site on Following List:						



Map Key	Number of Records	Direction	Distance (mi/ft)	Elev/Diff (ft)	Site	DB
<b>Regulatory Sign Off:</b>		No				
<b>Email:</b>						
<b>Rep Email:</b>						
<b>Municipal Contact:</b>						
<b>Owner:</b>		AL IV Investments, LLC Daniel Gorham 7902 West Park Dr. McLean, VA 22102				
<b>Current Operations:</b>						
<b>Prior Ops Site History:</b>						
<b>Location:</b>		BERGEN County, 361 RIVER RD , Edgewater Borough, NJ 07020				
<b>Description:</b>		INDEPENDENCE HARBOR, Administrative Consent				
<b>Comments:</b>		1) NFA-A (Area of Concern) HISTORIC, 10/2/2000 2) C1: No Formal Design - Source Known or Identified-Potential GW Contamination established 8/10/1998				
<b>Link:</b>		https://www.njbrownfieldsproperties.com/SiteInformation.aspx?Site_Number=3993				

<a href="#">72</a>	2 of 3	NNE	0.35 / 1,858.51	15.63 / 7	361 RIVER RD 361 RIVER RD Edgewater Boro NJ 07020	SHWS
<b>Site ID:</b>	94515				<b>Community Code:</b> 0213	
<b>Category:</b>	1				<b>Lead:</b> POST-REM	
<b>Status:</b>	Active - Post Rem				<b>Unk Contam Source:</b> No	
<b>Status Dt:</b>	02-Oct-2000				<b>Dataload Date:</b> 24-Mar-2022	
<b>NPL Status:</b>					<b>Home Owner:</b> No	
<b>NPL Date:</b>					<b>PI No:</b> G000035477	
<b>Eng Control Status:</b>	Ongoing				<b>PI Name (Data Miner):</b> 361 RIVER RD	
<b>Eng Control Date:</b>					<b>County (Map):</b> Bergen	
<b>Deed Notice Status:</b>	Ongoing				<b>Municipality (Map):</b> Edgewater Boro	
<b>Deed Notice Date:</b>	02-Oct-2000				<b>Zip Code (Map):</b> 07020	
<b>CEA Status:</b>					<b>CEA Date:</b>	
<b>Remediation Level:</b>	C1				<b>X Coordinate:</b> 633709.0	
<b>Remedial L:</b>					<b>Y Coordinate:</b> 720606.0	
<b>PI Name (Map):</b>	361 RIVER RD					
<b>Address (Map):</b>	361 RIVER RD					
<b>Address (Data Miner):</b>	361 RIVER RD					
<b>City (Data Miner):</b>	Edgewater Boro					
<b>County (Data Miner):</b>	Bergen					
<b>Coordinate:</b>	NJ State Plane (NAD83) - USFEET					
<b>Data Source:</b>	Active Sites with Confirmed Contamination; Known Contaminated Site List for New Jersey (Map)					

<a href="#">72</a>	3 of 3	NNE	0.35 / 1,858.51	15.63 / 7	361 RIVER RD 361 RIVER RD, 309 RIVER RD FORMER Edgewater Boro NJ 07020	SITE REMEDATION
<b>Site ID:</b>	94515					
<b>PI ID:</b>	G000035477					
<b>Type:</b>	SRP-PI					
<b>Program:</b>	Site Remediation					

<a href="#">73</a>	1 of 2	NNE	0.35 / 1,870.90	16.40 / 8	MARINERS ASTUBECO INCORPORATED 315 RIVER ROAD Edgewater Boro NJ 07020	SITE REMEDATION
<b>Site ID:</b>	70884					
<b>PI ID:</b>	G000042566					
<b>Type:</b>	SRP-PI					
<b>Program:</b>	Site Remediation					

<a href="#">73</a>	2 of 2	NNE	0.35 / 1,870.90	16.40 / 8	MARINERS ASTUBECO INCORPORATED 315 RIVER ROAD	ISRA
--------------------	--------	-----	--------------------	--------------	---	------

Map Key	Number of Records	Direction	Distance (mi/ft)	Elev/Diff (ft)	Site	DB
---------	-------------------	-----------	------------------	----------------	------	----

Edgewater Boro NJ 07020

PI No: G000042566 County: Bergen

**Details**

Case Name: Mariners Astubeco Incorporated  
Case Status: NFA-A (Area of Concern) HISTORIC  
Trigger Type: Cessation  
Document Title: E96271 Mariners Astubeco Incor  
ISRA Trg Finaliz Dt:  
Start Date: 9/30/1997  
Trigger Date: 7/22/1996

**Details**

Case Name: Mariners Astubeco Incorporated  
Case Status: NFA-A (Area of Concern) HISTORIC  
Trigger Type: Property Sale  
Document Title: E96271 Mariners Astubeco Incor  
ISRA Trg Finaliz Dt:  
Start Date: 9/30/1997  
Trigger Date: 7/22/1996

[74](#) 1 of 4 NW 0.35 / 1,872.82 211.30 / 202 BP 20927 100 WOODCLIFF AVE North Bergen Twp NJ **DELISTED LST**

PI No: 001383  
Incident ID:  
Received Date:  
Public Exposure:  
Facility Evacuated:  
Public Evacuation:  
Injuries:  
Road Closure:  
DEP Requested:  
Police at Scene:  
Firemen at Scene:  
Comm Center No:  
Incident Type:  
Incident Date:  
Incident Status:  
Incident Category:  
Incident Location Type:  
Incident Location State:  
Incident Location Municipality:  
Incident Location Zip:  
Incident Source:  
Incident Source Address:  
Incident Source Address2:  
Incident Source County:  
Incident Source Municipality:  
Incident Source State:  
Incident Source Zip:  
Incident Description:  
Location Description:  
Record Date: 12-DEC-2016  
Original Source: USTR

**Confidential:**  
Reporter Type:  
Reporter Name:  
Reporter Rcvd Date:  
Reporter Title:  
Reporter Org:  
Reporter Street Addr:  
Reporter County:  
Reporter Mun:  
Reporter State:  
Reporter Zip Code:  
Contact Name:  
Street Address: 100 WOODCLIFF AVE  
City: North Bergen Twp  
County: Hudson County

[74](#) 2 of 4 NW 0.35 / 1,872.82 211.30 / 202 100 WOODCLIFF AVE NORTH BERGEN NJ **HIST LUST**

Map Key	Number of Records	Direction	Distance (mi/ft)	Elev/Diff (ft)	Site	DB
<b>Case No:</b>	91-1-14-1438-12				<b>Operator:</b>	ZEB
<b>Hazmat:</b>	Y				<b>Caller Name:</b>	REDACTED
<b>Case No2:</b>					<b>Caller Phone:</b>	
<b>TD Log:</b>	550				<b>Caller Street:</b>	
<b>Dt Received:</b>	14-JAN-91				<b>Caller Municipality:</b>	
<b>Nature of Incident:</b>	Facility				<b>Caller State:</b>	
<b>Substances:</b>					<b>Caller Title:</b>	
<b>Substance Identity:</b>	Known				<b>Incident Loc:</b>	Facility
<b>Substance State:</b>	Liquid				<b>Other Location:</b>	
<b>Substance Name:</b>	GASOLINE				<b>Location Phone:</b>	201-854-3932
<b>A310 Letter:</b>	Y				<b>Location County:</b>	HUDSON
<b>TCPA Chemical:</b>	N				<b>Location Type:</b>	Residential
<b>Comu Code:</b>	0908				<b>Incident Date:</b>	14-JAN-91
<b>Reference Code:</b>	099				<b>Incident Time:</b>	1200
<b>Amount Released:</b>	180 GALLONS				<b>Resp Party:</b>	Known
<b>Release Verifi:</b>	Estimate				<b>Resp Party Name:</b>	AMOCO SERVICE STATIO
<b>Subst Contained:</b>	Y				<b>Res Party Contact:</b>	MICHAEL TESTA
<b>Type of Spill:</b>	Terminated				<b>Resp Party Title:</b>	MAINT. SUPV.
<b>Incident Desc:</b>	L.U.S.T.				<b>Resp Party Phone:</b>	201-854-3932
<b>Injuries:</b>	N				<b>Resp Party Street:</b>	100 WOODCLIFF AVE
<b>Public Exposure:</b>	N				<b>Resp Party Munic:</b>	NORTH BERGEN
<b>Facility Evacuation:</b>	N				<b>Resp Party County:</b>	HUDSON
<b>Police at Scene:</b>	N				<b>Resp Party State:</b>	NJ
<b>Public Evacuation:</b>	N				<b>Resp Zip:</b>	
<b>Firemen at Scene:</b>	N				<b>Local Munic Name:</b>	NORTH BERGEN TWP
<b>Assis Required:</b>	N				<b>Local Munic Title:</b>	OPER #5
<b>Road Closed:</b>					<b>Local Munic Phone:</b>	201-392-2100
<b>Contamination:</b>	Land				<b>Local Munic Date:</b>	14-JAN-91
<b>Receiving Water:</b>	NONE				<b>Local Munic Time:</b>	1453
<b>Wind Direc Speed:</b>					<b>Other Name:</b>	
<b>Direction:</b>					<b>Other Title:</b>	
<b>NJSP Name:</b>	OEM				<b>Other Phone:</b>	
<b>NJSP Title:</b>					<b>Other Date:</b>	
<b>NJSP Phone:</b>	609-882-2000				<b>Other Time:</b>	
<b>NJSP Date:</b>	14-JAN-91				<b>A1 Name:</b>	
<b>NJSP Time:</b>					<b>A1 Referral:</b>	DEQ
<b>A1 Region:</b>	HQ1				<b>Date 1:</b>	
<b>A1 Phone:</b>	OFFICE				<b>Date 2:</b>	
<b>A1 Date:</b>	14-JAN-91				<b>Date 3:</b>	
<b>A1 Time:</b>					<b>A1 Tm:</b>	M
<b>Moa:</b>					<b>A2 Name:</b>	
<b>Drill:</b>					<b>A2 Referral:</b>	
<b>Muni Notify:</b>					<b>A2 Region:</b>	
<b>Hazardous:</b>					<b>A2 Phone:</b>	
<b>A2 Date:</b>					<b>A2 Time:</b>	
<b>A2 Tm:</b>					<b>A3 Name:</b>	
<b>A3 Referral:</b>					<b>A3 Region:</b>	
<b>A3 Phone:</b>					<b>A3 Date:</b>	
<b>A3 Time:</b>					<b>A3 Tm:</b>	
<b>Date Printed:</b>					<b>Date A310:</b>	
<b>Date Updated:</b>					<b>Date Faxed:</b>	14-JAN-91
<b>Location Site:</b>		AMOCO SERVICE STATION #950				
<b>Comments:</b>						
<b>Status at Scene:</b>		MALFUNCTION OF STP CAUSED POSSIBLE LEAK IN 10,000 UST. RP WILL ARRANGE TESTING TO CONFIRM				

74

3 of 4

NW

0.35 /  
1,872.82211.30 /  
202BP 20927  
100 WOODCLIFF AVE  
North Bergen Twp NJ 07047

SHWS

**Site ID:** 7071  
**Category:** 0  
**Status:** Active - RAP  
**Status Dt:** 05-Aug-2015  
**NPL Status:**  
**NPL Date:**  
**Eng Control Status:**

**Community Code:** 0908  
**Lead:** RAP  
**Unk Contam Source:** No  
**Dataload Date:** 24-Mar-2022  
**Home Owner:**  
**PI No:** 001383  
**PI Name (Data Miner):**

Map Key	Number of Records	Direction	Distance (mi/ft)	Elev/Diff (ft)	Site	DB
<b>Eng Control Date:</b> <b>Deed Notice Status:</b> <b>Deed Notice Date:</b> <b>CEA Status:</b> Ongoing <b>Remediation Level:</b> <b>Remedial L:</b> <b>PI Name (Map):</b> BP 20927 <b>Address (Map):</b> 100 WOODCLIFF AVE <b>Address (Data Miner):</b> <b>City (Data Miner):</b> <b>County (Data Miner):</b> <b>Coordinate:</b> NJ State Plane (NAD83) - USFEET <b>Data Source:</b> Known Contaminated Site List for New Jersey (Map)		<b>County (Map):</b> Hudson <b>Municipality (Map):</b> North Bergen Twp <b>Zip Code (Map):</b> 07047 <b>CEA Date:</b> 05-Aug-2015 <b>X Coordinate:</b> 631158.0 <b>Y Coordinate:</b> 718963.0				

<a href="#">74</a>	4 of 4	NW	0.35 / 1,872.82	211.30 / 202	BP 20927 100 WOODCLIFF AVE North Bergen Twp NJ 07047	SITE REMEDIATION
--------------------	--------	----	--------------------	-----------------	--	---------------------

**Site ID:** 7071  
**PI ID:** 001383  
**Type:** SRP-PI  
**Program:** Site Remediation

<a href="#">75</a>	1 of 3	NW	0.36 / 1,889.69	211.88 / 203	9018 NEW YORK AVE NORTH BERGEN NJ 07047	HIST LUST
--------------------	--------	----	--------------------	-----------------	--	-----------

<b>Case No:</b> 00-10-25-1557-41	<b>Operator:</b> KIM
<b>Hazmat:</b>	<b>Caller Name:</b> REDACTED
<b>Case No2:</b>	<b>Caller Phone:</b>
<b>TD Log:</b> 69928	<b>Caller Street:</b>
<b>Dt Received:</b> 25-OCT-00	<b>Caller Municipality:</b>
<b>Nature of Incident:</b> Other	<b>Caller State:</b>
<b>Substances:</b>	<b>Caller Title:</b>
<b>Substance Identity:</b>	<b>Incident Loc:</b> Other
<b>Substance State:</b>	<b>Other Location:</b>
<b>Substance Name:</b>	<b>Location Phone:</b> 201-854-0961
<b>A310 Letter:</b> -	<b>Location County:</b> HUDSON
<b>TCPA Chemical:</b>	<b>Location Type:</b> Residential
<b>Comu Code:</b> 0908	<b>Incident Date:</b> 25-OCT-00
<b>Reference Code:</b> 101	<b>Incident Time:</b> 1400
<b>Amount Released:</b>	<b>Resp Party:</b> Known
<b>Release Verifi:</b>	<b>Resp Party Name:</b> ZIC RESIDENCE
<b>Subst Contained:</b>	<b>Res Party Contact:</b> VELINKA ZIC
<b>Type of Spill:</b>	<b>Resp Party Title:</b> OWNER
<b>Incident Desc:</b>	<b>Resp Party Phone:</b> 201-854-0961
<b>Injuries:</b> N	<b>Resp Party Street:</b> 9018 NEW YORK AVE
<b>Public Exposure:</b> N	<b>Resp Party Munic:</b> NORTH BERGEN
<b>Facility Evacuation:</b> N	<b>Resp Party County:</b> HUDSON
<b>Police at Scene:</b> N	<b>Resp Party State:</b> NJ
<b>Public Evacuation:</b> N	<b>Resp Zip:</b> 07047
<b>Firemen at Scene:</b> N	<b>Local Munic Name:</b>
<b>Assis Required:</b> N	<b>Local Munic Title:</b>
<b>Road Closed:</b> No	<b>Local Munic Phone:</b>
<b>Contamination:</b> Land	<b>Local Munic Date:</b>
<b>Receiving Water:</b>	<b>Local Munic Time:</b>
<b>Wind Direc Speed:</b> 0	<b>Other Name:</b>
<b>Direction:</b>	<b>Other Title:</b>
<b>NJSP Name:</b>	<b>Other Phone:</b>
<b>NJSP Title:</b>	<b>Other Date:</b>
<b>NJSP Phone:</b>	<b>Other Time:</b>
<b>NJSP Date:</b>	<b>A1 Name:</b>
<b>NJSP Time:</b>	<b>A1 Referral:</b>
<b>A1 Region:</b>	<b>Date 1:</b>
<b>A1 Phone:</b>	<b>Date 2:</b>

Map Key	Number of Records	Direction	Distance (mi/ft)	Elev/Diff (ft)	Site	DB	
<b>A1 Date:</b> <b>A1 Time:</b> <b>Moa:</b> 0 <b>Drill:</b> 0 <b>Muni Notify:</b> 0 <b>Hazardous:</b> No <b>A2 Date:</b> <b>A2 Tm:</b> <b>A3 Referral:</b> <b>A3 Phone:</b> <b>A3 Time:</b> <b>Date Printed:</b> <b>Date Updated:</b> <b>Location Site:</b> <b>Comments:</b> <b>Status at Scene:</b>		<b>Direction:</b> ZIC RESIDENCE  <b>Distance (mi/ft):</b> Information REDACTED due to data corruption causing status reporting errors		<b>Date 3:</b> <b>A1 Tm:</b> <b>A2 Name:</b> <b>A2 Referral:</b> <b>A2 Region:</b> <b>A2 Phone:</b> <b>A2 Time:</b> <b>A3 Name:</b> <b>A3 Region:</b> <b>A3 Date:</b> <b>A3 Tm:</b> <b>Date A310:</b> <b>Date Faxed:</b>			

**Officials Information**

<b>Name:</b>	NORTH BERGEN TWP	<b>Phone:</b>	201-392-2100
<b>Method:</b>	Office	<b>Date:</b>	25-OCT-00
<b>Notify:</b>	MUNIC	<b>Time:</b>	1600
<b>Offiliate:</b>	DISP #114		
<b>Name:</b>		<b>Phone:</b>	
<b>Method:</b>	Faxed, Mailed	<b>Date:</b>	25-OCT-00
<b>Notify:</b>	BFO-CAS	<b>Time:</b>	
<b>Offiliate:</b>	DRPSR		

**Substances Information**

<b>Chem Code:</b>	02001	<b>Identity:</b>	Known
<b>Substance:</b>	OIL HEATING #2	<b>Substate:</b>	Liquid
<b>Spill Type:</b>	Terminated	<b>Sign:</b>	
<b>UNNO:</b>		<b>Amount:</b>	0
<b>TCPA:</b>	N	<b>Unit:</b>	UNKNOWN
<b>HAZMAT:</b>	Y	<b>Verify:</b>	
<b>Approved:</b>	04-AUG-90	<b>Contained:</b>	Yes

<a href="#">75</a>	2 of 3	NW	0.36 / 1,889.69	211.88 / 203	9018 NEW YORK AVENUE 9018 NEW YORK AVE North Bergen Twp NJ	SHWS
<b>Site ID:</b>	89241	<b>Community Code:</b>		<b>Lead:</b>		
<b>Category:</b>		<b>Unk Contam Source:</b>		<b>Dataload Date:</b>		
<b>Status:</b>		<b>Home Owner:</b>	No	<b>PI No:</b>	G000063232	
<b>Status Dt:</b>		<b>PI Name (Data Miner):</b>	9018 NEW YORK AVENUE	<b>County (Map):</b>		
<b>NPL Status:</b>		<b>Municipality (Map):</b>		<b>Zip Code (Map):</b>		
<b>NPL Date:</b>		<b>CEA Date:</b>		<b>X Coordinate:</b>		
<b>Eng Control Status:</b>		<b>Y Coordinate:</b>				
<b>Eng Control Date:</b>						
<b>Deed Notice Status:</b>						
<b>Deed Notice Date:</b>						
<b>CEA Status:</b>						
<b>Remediation Level:</b>						
<b>Remedial L:</b>						
<b>PI Name (Map):</b>						
<b>Address (Map):</b>						
<b>Address (Data Miner):</b>	9018 NEW YORK AVE					
<b>City (Data Miner):</b>	North Bergen Twp					
<b>County (Data Miner):</b>	Hudson					
<b>Coordinate:</b>						
<b>Data Source:</b>	Closed Sites with Remediated Contamination					

Map Key	Number of Records	Direction	Distance (mi/ft)	Elev/Diff (ft)	Site	DB
<a href="#">75</a>	3 of 3	NW	0.36 / 1,889.69	211.88 / 203	9018 NEW YORK AVENUE 9018 NEW YORK AVE North Bergen Twp NJ 07047	SITE REMIEDIATION

**Site ID:** 89241  
**PI ID:** G000063232  
**Type:** SRP-PI  
**Program:** Site Remediation

<a href="#">76</a>	1 of 3	NW	0.36 / 1,890.81	209.16 / 200	9028 NEW YORK AVENUE 9028 NEW YORK AVE North Bergen Twp NJ	SHWS
--------------------	--------	----	-----------------	--------------	--	------

**Site ID:** 381619  
**Category:**  
**Status:**  
**Status Dt:**  
**NPL Status:**  
**NPL Date:**  
**Eng Control Status:**  
**Eng Control Date:**  
**Deed Notice Status:**  
**Deed Notice Date:**  
**CEA Status:**  
**Remediation Level:**  
**Remedial L:**  
**PI Name (Map):**  
**Address (Map):**  
**Address (Data Miner):** 9028 NEW YORK AVE  
**City (Data Miner):** North Bergen Twp  
**County (Data Miner):** Hudson  
**Coordinate:**  
**Data Source:** Closed Sites with Remediated Contamination

**Community Code:**  
**Lead:**  
**Unk Contam Source:**  
**Dataload Date:**  
**Home Owner:** Yes  
**PI No:** 476028  
**PI Name (Data Miner):** 9028 NEW YORK AVENUE  
**County (Map):**  
**Municipality (Map):**  
**Zip Code (Map):**  
**CEA Date:**  
**X Coordinate:**  
**Y Coordinate:**

<a href="#">76</a>	2 of 3	NW	0.36 / 1,890.81	209.16 / 200	9028 NEW YORK AVE North Bergen Twp NJ 07047	LUST
--------------------	--------	----	-----------------	--------------	--	------

**Incident ID:** 231742  
**Incident Type:** Underground Storage Tank  
**Incident Date:** 05/10/2007  
**Incident Status:** Terminated  
**Incident Category:** Other  
**Incident Loc Type:** Residential  
**Comm Center No:** 07-05-10-1040-25  
**Reporter Type:** Other  
**Reporter Rcvd Date:** 05/10/2007  
**Reporter Title:** REDACTED  
**Rpt Organization:** REDATED  
**Reporter Address:**  
**Reporter County:**  
**Reporter Municip:**  
**Reporter State:**  
**Reporter Zip:**  
**Received Date:** 05/10/2007  
**Incident Source:** SONIA ALVEREZ  
**Incident Description:** 1/ 550 GAL UST REMOVED. CLEAN UP PENDING.  
**Incident Src Addr:** 2300 BRONX PARK EAST APT 2B  
**Incident Src Add 2:** BRONX  
**Location Desc:** RESIDENCE  
**Incident Database:** OPRA Request - Incidents Data (2002 to Dec 31, 2009)

**Injuries:** No  
**Road Closure:** No  
**DEP Requested:** No  
**Police at Scene:** No  
**Firemen at Scene:** No  
**Public Exposure:** No  
**Public Evacuation:** No  
**Facility Evacuated:** No  
**Confidential:**  
**Reporter Name:** REDACTED  
**Incident State:** NJ  
**Incident County:** Hudson  
**Inci Source County:** Out Of State  
**Inci Source Munic:** Out Of State  
**Inci Source ZIP:**  
**Contact Name:** SONIA ALVEREZ

**Substances Information (2002 to 2009)**



Map Key	Number of Records	Direction	Distance (mi/ft)	Elev/Diff (ft)	Site	DB
<b>Substance ID:</b> Known <b>Substance Type:</b> Unknown <b>Quantity:</b> 0.00 <b>Units:</b> unknown <b>Substance:</b> OIL HEATING #2		<b>Contained:</b> Yes <b>Hazmat:</b> Yes <b>TCPA:</b> No <b>State:</b> Liquid				
<b>Officials Information (2002 to 2009)</b>						
<b>Incident Task:</b> Notification - A310		<b>ER Organizations:</b> NORTH BERGEN TWP				
<b>Incident Task:</b> Notification - Fax		<b>ER Organizations:</b> Case Assignment Section				
<a href="#">76</a>	3 of 3	NW	0.36 / 1,890.81	209.16 / 200	9028 NEW YORK AVENUE 9028 NEW YORK AVE North Bergen Twp NJ 07047	SITE REMEDIATION
<b>Site ID:</b> 381619 <b>PI ID:</b> 476028 <b>Type:</b> SRP-PI <b>Program:</b> Site Remediation						
<a href="#">77</a>	1 of 6	NNW	0.36 / 1,893.85	197.21 / 188	NICKS FRIENDLY SERVICE INC 81 PALISADE AVE Cliffside Park Boro NJ	UST REM
<b>PI No:</b> 010255 <b>County:</b> Bergen County						
<b>Details</b>						
<b>Activity No:</b> LSR100001						
<a href="#">77</a>	2 of 6	NNW	0.36 / 1,893.85	197.21 / 188	NICKS FRIENDLY SERVICE INC 81 PALISADE AVE Cliffside Park Borough NJ 07010	BROWNFIELDS
<b>Site No:</b> 3931 <b>Brownfield Site No:</b> 3931 <b>Site Status:</b> DEP Case <b>Status:</b> DEP Case <b>Prgm Interest No:</b> 010255 <b>This Site is for:</b> <b>Assessed Value:</b> <b>Current Zoning:</b> <b>Proposed Zoning:</b> <b>Copy of Ins Plcy:</b> <b>Devet Plan Comp:</b> Unknown <b>Market Study Comp:</b> Unknown <b>Wetlands Present:</b> No <b>Rail Station:</b> <b>Rail Miles Away:</b> <b>Tax Cert Held:</b> Unknown <b>Cost of Ann Prop Tax:</b> <b>Tax Liens in Effect:</b> Unknown <b>Other Liens/Jdmt:</b> No <b>OwnerType:</b> unknown <b>Phone:</b> (999) 999-9999 <b>Fax:</b> (999) 999-9999 <b>Authorized Repres:</b> <b>Relation to Owner:</b> <b>Rep Phone:</b> (999) 999-9999 <b>Municipal Phone:</b> (999) 999-9999 <b>Municipal Fax:</b> (999) 999-9999		<b>Closest Major HWY:</b> miles from site <b>Closest Local HWY:</b> miles from site <b>Closest Rail Line:</b> <b>Traffic Study Comp:</b> Unknown <b>Rail Type:</b> miles from site <b>Road Access:</b> <b>Public Trans Access:</b> Unknown <b>Waterfront Access:</b> Unknown <b>County:</b> BERGEN <b>Size Range Acres:</b> Unknown <b>Rd and Hwy Access:</b> <b>Airport Access:</b> Unknown <b>Remediation in Prog:</b> Yes <b>Endanger Species:</b> No <b>Site Invest Comp.:</b> No <b>W/in 100 Yr Fld Plain:</b> No <b>W/in 500 Yr Fld Plain:</b> No <b>Prop Size in Acres:</b> <b>Prop Size in Range:</b> Unknown <b>Land Use/Deed Rest:</b> Unknown <b>Easements:</b> Unknown <b>No. of Buildings:</b> <b>Public Water Avail:</b> Unknown <b>Electric Available:</b> Unknown <b>Gas Available:</b> Unknown <b>Public Sewer Avail:</b> Unknown <b>Telephone Avail:</b> Unknown				

Map Key	Number of Records	Direction	Distance (mi/ft)	Elev/Diff (ft)	Site	DB
<b>Municipal Email:</b>						
<b>Coordinates:</b>	631750:719584				<b>Fiber Optics Avail:</b> Unknown	
<b>Lot:</b>	17				<b>Cable Available:</b> Unknown	
<b>Block:</b>	207				<b>Planning Area Desig:</b> Planning Area 1	
<b>Sensitive Ecosys/Habit:</b>		No				
<b>Est Comp of Remediation:</b>						
<b>Historic/Archaeo Site:</b>		No				
<b>Remed Action Workplan:</b>		No				
<b>NJ Remed Investigation:</b>		No				
<b>Enviro Reports Avail:</b>		Yes				
<b>Environmental Litigation:</b>		No				
<b>Site in State VCP:</b>		No				
<b>Site on Following List:</b>						
<b>Regulatory Sign Off:</b>		No				
<b>Email:</b>						
<b>Rep Email:</b>						
<b>Municipal Contact:</b>						
<b>Owner:</b>						
<b>Current Operations:</b>						
<b>Prior Ops Site History:</b>						
<b>Location:</b>		BERGEN County, 81 PALISADE AVE , Cliffside Park Borough, NJ 07010				
<b>Description:</b>						
<b>Comments:</b>		1) Assigned to Program,11/2/2006 2) C2: Formal Design - Known Source or Release with GW Contamination established 11/2/2006				
<b>Link:</b>		<a href="https://www.njbrownfieldsproperties.com/SiteInformation.aspx?Site_Number=3931">https://www.njbrownfieldsproperties.com/SiteInformation.aspx?Site_Number=3931</a>				

<a href="#">77</a>	3 of 6	NNW	0.36 / 1,893.85	197.21 / 188	<b>NICKS FRIENDLY SERVICE INC</b> <b>81 PALISADE AVE</b> <b>Cliffside Park Boro NJ 07010</b>	<b>SHWS</b>
<b>Site ID:</b>	44475				<b>Community Code:</b> 0206	
<b>Category:</b>	1				<b>Lead:</b> LSRP	
<b>Status:</b>	Active				<b>Unk Contam Source:</b> No	
<b>Status Dt:</b>	05-Jan-2012				<b>Dataload Date:</b> 24-Mar-2022	
<b>NPL Status:</b>					<b>Home Owner:</b> No	
<b>NPL Date:</b>					<b>PI No:</b> 010255	
<b>Eng Control Status:</b>					<b>PI Name (Data Miner):</b> NICKS FRIENDLY SERVICE INC	
<b>Eng Control Date:</b>					<b>County (Map):</b> Bergen	
<b>Deed Notice Status:</b>					<b>Municipality (Map):</b> Cliffside Park Boro	
<b>Deed Notice Date:</b>					<b>Zip Code (Map):</b> 07010	
<b>CEA Status:</b>	Ongoing				<b>CEA Date:</b> 10-Jul-2019	
<b>Remediation Level:</b>	C2				<b>X Coordinate:</b> 631789.0	
<b>Remedial L:</b>	LSRP 0-1 CAOC				<b>Y Coordinate:</b> 719618.0	
<b>PI Name (Map):</b>	NICKS FRIENDLY SERVICE INC					
<b>Address (Map):</b>	81 PALISADE AVE					
<b>Address (Data Miner):</b>	81 PALISADE AVE					
<b>City (Data Miner):</b>	Cliffside Park Boro					
<b>County (Data Miner):</b>	Bergen					
<b>Coordinate:</b>	NJ State Plane (NAD83) - USFEET					
<b>Data Source:</b>	Active Sites with Confirmed Contamination; Known Contaminated Site List for New Jersey (Map)					

<a href="#">77</a>	4 of 6	NNW	0.36 / 1,893.85	197.21 / 188	<b>81 PALISADES AVE</b> <b>Cliffside Park Boro NJ</b>	<b>LUST</b>
<b>Incident ID:</b>	148237				<b>Injuries:</b> No	
<b>Incident Type:</b>	Underground Storage Tank				<b>Road Closure:</b> No	
<b>Incident Date:</b>	06/03/2005				<b>DEP Requested:</b> No	
<b>Incident Status:</b>	Terminated				<b>Police at Scene:</b> No	
<b>Incident Category:</b>	Other				<b>Firemen at Scene:</b> No	
<b>Incident Loc Type:</b>	Commercial				<b>Public Exposure:</b> No	
<b>Comm Center No:</b>	05-06-28-1517-10				<b>Public Evacuation:</b> No	
<b>Reporter Type:</b>	Facility Rep.				<b>Facility Evacuated:</b> No	
<b>Reporter Rcvd Date:</b>	06/28/2005				<b>Confidential:</b>	
<b>Reporter Title:</b>	REDACTED				<b>Reporter Name:</b> REDACTED	

Map Key	Number of Records	Direction	Distance (mi/ft)	Elev/Diff (ft)	Site	DB
---------	-------------------	-----------	------------------	----------------	------	----

**Rpt Organization:** REDATED  
**Reporter Address:**  
**Reporter County:**  
**Reporter Municip:**  
**Reporter State:**  
**Reporter Zip:**  
**Received Date:** 06/28/2005  
**Incident Source:** NUNZIO SCALLO  
**Incident Description:** SOIL SAMPLES TAKEN FOR PROPERTY SALE SHOW CONTAMINATION AT THE TANK FIELD. TANKS WHERE REMOVED IN 1990. CLEAN UP IS PENDING.  
**Incident Src Addr:** 11 PATTEN TERRACE  
**Incident Src Add 2:**  
**Location Desc:** AT THE STORE  
**Incident Database:** OPRA Request - Incidents Data (2002 to Dec 31, 2009)

**Substances Information (2002 to 2009)**

**Substance ID:** Known  
**Substance Type:** Unknown  
**Quantity:** 0.00  
**Units:** unknown  
**Substance:** GASOLINE  
**Contained:** Yes  
**Hazmat:** Yes  
**TCPA:** No  
**State:** Liquid

**Officials Information (2002 to 2009)**

**Incident Task:** Notification - A310  
**ER Organizations:** CLIFFSIDE PARK BOROUGH  
**Incident Task:** Notification - Fax  
**ER Organizations:** Case Assignment Section

<a href="#">77</a>	5 of 6	NNW	0.36 / 1,893.85	197.21 / 188	NICKS FRIENDLY SERVICE INC 81 PALISADE AVE Cliffside Park Boro NJ 07010	SITE REMEDIATION
--------------------	--------	-----	-----------------	--------------	---	------------------

**Site ID:** 44475  
**PI ID:** 010255  
**Type:** SRP-PI  
**Program:** Site Remediation

<a href="#">77</a>	6 of 6	NNW	0.36 / 1,893.85	197.21 / 188	NICKS FRIENDLY SERVICE INC 81 PALISADE AVE Cliffside Park Boro NJ 07010	CEA
--------------------	--------	-----	-----------------	--------------	---	-----

**PI No:** 010255  
**County:** Bergen

**Detail(s)**

**CEA Case Track No:** 84480  
**Date Established:** 10-Jul-2019 00:00:00  
**Date Closed Lifted:**  
**Site X Coord No:** 631750  
**Site Y Coord No:** 719584  
**Indeterminate Duration:** Yes  
**CEA Name:** Former Nicks Friendly Service, Inc.  
**CEA Description:** CEA is oval shaped located beneath southeast part of site. Boundaries are based on sampling data.  
**CEA Parameter Description:** Benzene  
**CEA Duration:**  
**CEA Block:** 207  
**CEA Lot:** 17  
**CEA Block Lot Muni:** Cliffside Park Boro  
**CEA Block Lot Cnty:** Bergen

<a href="#">78</a>	1 of 1	SSW	0.36 / 1,893.30	8.13 / -1	ROC HARBOR DEVELOPMENT 8000 RIVER RD North Bergen Twp NJ 07047	SITE REMEDIATION
--------------------	--------	-----	-----------------	-----------	--	------------------

**Site ID:** 57197  
**PI ID:** G000026154

Map Key	Number of Records	Direction	Distance (mi/ft)	Elev/Diff (ft)	Site	DB
Type:		SRP-PI				
Program:		Site Remediation				

<a href="#">79</a>	1 of 3	NNW	0.37 / 1,949.36	198.93 / 190	207 HUDSON PLACE 207 HUDSON PL Cliffside Park Boro NJ	SHWS
Site ID:	370958				Community Code:	
Category:					Lead:	
Status:					Unk Contam Source:	
Status Dt:					Dataload Date:	
NPL Status:					Home Owner:	Yes
NPL Date:					PI No:	459052
Eng Control Status:					PI Name (Data Miner):	207 HUDSON PLACE
Eng Control Date:					County (Map):	
Deed Notice Status:					Municipality (Map):	
Deed Notice Date:					Zip Code (Map):	
CEA Status:					CEA Date:	
Remediation Level:					X Coordinate:	
Remedial L:					Y Coordinate:	
PI Name (Map):						
Address (Map):						
Address (Data Miner):	207 HUDSON PL					
City (Data Miner):	Cliffside Park Boro					
County (Data Miner):	Bergen					
Coordinate:						
Data Source:	Closed Sites with Remediated Contamination					

<a href="#">79</a>	2 of 3	NNW	0.37 / 1,949.36	198.93 / 190	207 HUDSON PLACE Cliffside Park Boro NJ 07010	LUST
Incident ID:	260948				Injuries:	No
Incident Type:	Underground Storage Tank				Road Closure:	No
Incident Date:	01/17/2008				DEP Requested:	No
Incident Status:	Terminated				Police at Scene:	No
Incident Category:	Other				Firemen at Scene:	No
Incident Loc Type:	Residential				Public Exposure:	No
Comm Center No:	08-01-17-1451-23				Public Evacuation:	No
Reporter Type:	Other				Facility Evacuated:	No
Reporter Rcvd Date:	01/17/2008				Confidential:	
Reporter Title:	REDACTED				Reporter Name:	REDACTED
Rpt Organization:	REDACTED				Incident State:	NJ
Reporter Address:					Incident County:	Bergen
Reporter County:					Inci Source County:	Bergen
Reporter Municip:					Inci Source Munic:	Cliffside Park Boro
Reporter State:					Inci Source ZIP:	07010
Reporter Zip:					Contact Name:	
Received Date:	01/17/2008					
Incident Source:	ATTORNEY STANLEY L. WYRZYKOWSKI					
Incident Description:	2/550 GAL UST CLEAN UP PENDING AND REMOVAL.					
Incident Src Addr:	633 PALASADE AVE. UNIT 1A					
Incident Src Add 2:						
Location Desc:	RESIDENCE					
Incident Database:	OPRA Request - Incidents Data (2002 to Dec 31, 2009)					

**Substances Information (2002 to 2009)**

Substance ID:	Known	Contained:	Yes
Substance Type:	Unknown	Hazmat:	Yes
Quantity:	0.00	TCPA:	No
Units:	unknown	State:	Liquid
Substance:	OIL HEATING #2		

Map Key	Number of Records	Direction	Distance (mi/ft)	Elev/Diff (ft)	Site	DB
---------	-------------------	-----------	------------------	----------------	------	----

**Officials Information (2002 to 2009)**

**Incident Task:** Notification - A310 **ER Organizations:** CLIFFSIDE PARK BOROUGH  
**Incident Task:** Notification - Fax **ER Organizations:** Case Assignment Section

<a href="#">79</a>	3 of 3	NNW	0.37 / 1,949.36	198.93 / 190	207 HUDSON PLACE 207 HUDSON PL Cliffside Park Boro NJ 07010	SITE REMEDIATION
--------------------	--------	-----	-----------------	--------------	---	------------------

**Site ID:** 370958  
**PI ID:** 459052  
**Type:** SRP-PI  
**Program:** Site Remediation

<a href="#">80</a>	1 of 3	NW	0.37 / 1,949.95	208.17 / 199	9049 NEW YORK AVENUE 9049 NEW YORK AVE North Bergen Twp NJ	SHWS
--------------------	--------	----	-----------------	--------------	--	------

<b>Site ID:</b> 623334	<b>Community Code:</b>
<b>Category:</b>	<b>Lead:</b>
<b>Status:</b>	<b>Unk Contam Source:</b>
<b>Status Dt:</b>	<b>Dataload Date:</b>
<b>NPL Status:</b>	<b>Home Owner:</b> Yes
<b>NPL Date:</b>	<b>PI No:</b> 792674
<b>Eng Control Status:</b>	<b>PI Name (Data Miner):</b> 9049 NEW YORK AVENUE
<b>Eng Control Date:</b>	<b>County (Map):</b>
<b>Deed Notice Status:</b>	<b>Municipality (Map):</b>
<b>Deed Notice Date:</b>	<b>Zip Code (Map):</b>
<b>CEA Status:</b>	<b>CEA Date:</b>
<b>Remediation Level:</b>	<b>X Coordinate:</b>
<b>Remedial L:</b>	<b>Y Coordinate:</b>
<b>PI Name (Map):</b>	
<b>Address (Map):</b>	
<b>Address (Data Miner):</b> 9049 NEW YORK AVE	
<b>City (Data Miner):</b> North Bergen Twp	
<b>County (Data Miner):</b> Hudson	
<b>Coordinate:</b>	
<b>Data Source:</b> Closed Sites with Remediated Contamination	

<a href="#">80</a>	2 of 3	NW	0.37 / 1,949.95	208.17 / 199	9049 NEW YORK AVENUE 9049 NEW YORK AVE North Bergen Twp NJ 07047	SITE REMEDIATION
--------------------	--------	----	-----------------	--------------	--	------------------

**Site ID:** 623334  
**PI ID:** 792674  
**Type:** SRP-PI  
**Program:** Site Remediation

<a href="#">80</a>	3 of 3	NW	0.37 / 1,949.95	208.17 / 199	9049 NEW YORK AVE North Bergen Twp NJ 07047	LUST
--------------------	--------	----	-----------------	--------------	--	------

<b>Incident ID:</b> 686259	<b>Injuries:</b> No
<b>Incident Type:</b> Underground Storage Tank	<b>Road Closure:</b> No
<b>Incident Date:</b> 8/13/2018	<b>DEP Requested:</b> No
<b>Incident Status:</b> Terminated	<b>Police at Scene:</b> No
<b>Incident Category:</b> Other	<b>Firemen at Scene:</b> No
<b>Incident Loc Type:</b> Residential	<b>Public Exposure:</b> No
<b>Comm Center No:</b> 18-08-13-1036-35	<b>Public Evacuation:</b> No
<b>Reporter Type:</b> Other	<b>Facility Evacuated:</b> No

Map Key	Number of Records	Direction	Distance (mi/ft)	Elev/Diff (ft)	Site	DB
---------	-------------------	-----------	------------------	----------------	------	----

<b>Reporter Rcvd Date:</b>	8/13/2018	<b>Confidential:</b>	
<b>Reporter Title:</b>	REDACTED	<b>Reporter Name:</b>	REDACTED
<b>Rpt Organization:</b>	REDACTED	<b>Incident State:</b>	NJ
<b>Reporter Address:</b>		<b>Incident County:</b>	Hudson
<b>Reporter County:</b>		<b>Inci Source County:</b>	Bergen
<b>Reporter Municip:</b>		<b>Inci Source Munic:</b>	Ridgefield Boro
<b>Reporter State:</b>		<b>Inci Source ZIP:</b>	07657
<b>Reporter Zip:</b>		<b>Contact Name:</b>	JOE DOBISH
<b>Received Date:</b>	8/13/2018		
<b>Incident Source:</b>	JOE DOBISH		
<b>Incident Description:</b>	1/550 GALLON UST REMOVED. CLEAN UP IS PENDING.		
<b>Incident Src Addr:</b>	576 ABBOTT AVE		
<b>Incident Src Add 2:</b>			
<b>Location Desc:</b>	RESIDENCE		
<b>Incident Database:</b>	OPRA Request - Incidents Data (After Dec 31, 2009)		

**Substances Information (After Dec 31, 2009)**

<b>Substance ID:</b>	Known	<b>Hazmat:</b>	Yes
<b>Substance:</b>	OIL HEATING #2	<b>TCPA:</b>	No
<b>Substance Type:</b>	Unknown	<b>State:</b>	Liquid
<b>Quantity:</b>	0	<b>Contained:</b>	Yes
<b>Units:</b>	unknown		

**Officials Information (After Dec 31, 2009)**

<b>Incident Task:</b>	A310 Auto Email Sent	<b>ER Organizations:</b>	
<b>Incident Task:</b>	Notification - Email	<b>ER Organizations:</b>	Case Assignment Section
<b>Incident Task:</b>	Notification - A310	<b>ER Organizations:</b>	NORTH BERGEN TWP

<a href="#">81</a>	1 of 1	NW	0.38 / 1,990.43	200.34 / 191	214 HUDSON PL Cliffside Park Boro NJ 07010	LUST
--------------------	--------	----	-----------------	--------------	---	------

<b>Incident ID:</b>	741916	<b>Injuries:</b>	No
<b>Incident Type:</b>	Underground Storage Tank	<b>Road Closure:</b>	No
<b>Incident Date:</b>	1/7/2020	<b>DEP Requested:</b>	No
<b>Incident Status:</b>	Terminated	<b>Police at Scene:</b>	No
<b>Incident Category:</b>	Other	<b>Firemen at Scene:</b>	No
<b>Incident Loc Type:</b>	Residential	<b>Public Exposure:</b>	No
<b>Comm Center No:</b>	20-01-07-1622-51	<b>Public Evacuation:</b>	No
<b>Reporter Type:</b>	Other	<b>Facility Evacuated:</b>	No
<b>Reporter Rcvd Date:</b>	1/7/2020	<b>Confidential:</b>	
<b>Reporter Title:</b>	REDACTED	<b>Reporter Name:</b>	REDACTED
<b>Rpt Organization:</b>	REDACTED	<b>Incident State:</b>	NJ
<b>Reporter Address:</b>		<b>Incident County:</b>	Bergen
<b>Reporter County:</b>		<b>Inci Source County:</b>	Bergen
<b>Reporter Municip:</b>		<b>Inci Source Munic:</b>	Cliffside Park Boro
<b>Reporter State:</b>		<b>Inci Source ZIP:</b>	07010
<b>Reporter Zip:</b>		<b>Contact Name:</b>	
<b>Received Date:</b>	1/7/2020		
<b>Incident Source:</b>	ELDA PORTALATIN		
<b>Incident Description:</b>	1/1000 GALLON UST REMOVED. CLEAN UP PENDING		
<b>Incident Src Addr:</b>	214 HUDSON PL		
<b>Incident Src Add 2:</b>			
<b>Location Desc:</b>	RESIDENCE		
<b>Incident Database:</b>	OPRA Request - Incidents Data (After Dec 31, 2009)		

**Substances Information (After Dec 31, 2009)**

<b>Substance ID:</b>	Known	<b>Hazmat:</b>	Yes
<b>Substance:</b>	OIL HEATING #2	<b>TCPA:</b>	No
<b>Substance Type:</b>	Unknown	<b>State:</b>	Liquid



Map Key	Number of Records	Direction	Distance (mi/ft)	Elev/Diff (ft)	Site	DB
Quantity: Units:	0 unknown				Contained: Yes	
<b>Officials Information (After Dec 31, 2009)</b>						
Incident Task:	Notification - Email				ER Organizations:	Case Assignment Section
Incident Task:	Notification - A310				ER Organizations:	CLIFFSIDE PARK BOROUGH
Incident Task:	A310 Auto Email Sent				ER Organizations:	
<a href="#">82</a>	1 of 1	NNW	0.38 / 1,992.71	199.99 / 191	ALFANO & MADELYN JOSEPH 211 HUDSON PLACE Cliffside Park Boro NJ 07010	SITE REMEDATION
Site ID:	51628					
PI ID:	017363					
Type:	SRP-PI					
Program:	Site Remediation					
<a href="#">83</a>	1 of 4	NW	0.38 / 2,004.46	213.34 / 204	9011 NEW YORK AVENUE 9011 NEW YORK AVE North Bergen Twp NJ	SHWS
Site ID:	364747				Community Code:	
Category:					Lead:	
Status:					Unk Contam Source:	
Status Dt:					Dataload Date:	
NPL Status:					Home Owner:	Yes
NPL Date:					PI No:	450769
Eng Control Status:					PI Name (Data Miner):	9011 NEW YORK AVENUE
Eng Control Date:					County (Map):	
Deed Notice Status:					Municipality (Map):	
Deed Notice Date:					Zip Code (Map):	
CEA Status:					CEA Date:	
Remediation Level:					X Coordinate:	
Remedial L:					Y Coordinate:	
PI Name (Map):						
Address (Map):						
Address (Data Miner):	9011 NEW YORK AVE					
City (Data Miner):	North Bergen Twp					
County (Data Miner):	Hudson					
Coordinate:						
Data Source:	Active Sites with Confirmed Contamination					
<a href="#">83</a>	2 of 4	NW	0.38 / 2,004.46	213.34 / 204	9011 NEW YORK AVE North Bergen Twp NJ	LUST
Incident ID:	235925				Injuries:	No
Incident Type:	Underground Storage Tank				Road Closure:	No
Incident Date:	06/06/2007				DEP Requested:	No
Incident Status:	Terminated				Police at Scene:	No
Incident Category:	Other				Firemen at Scene:	No
Incident Loc Type:	Residential				Public Exposure:	No
Comm Center No:	07-06-11-1538-16				Public Evacuation:	No
Reporter Type:	Other				Facility Evacuated:	No
Reporter Rcvd Date:	06/11/2007				Confidential:	
Reporter Title:	REDACTED				Reporter Name:	REDACTED
Rpt Organization:	REDACTED				Incident State:	NJ
Reporter Address:					Incident County:	Hudson
Reporter County:					Inci Source County:	Hudson
Reporter Municip:					Inci Source Munic:	North Bergen Twp

Map Key	Number of Records	Direction	Distance (mi/ft)	Elev/Diff (ft)	Site	DB
---------	-------------------	-----------	------------------	----------------	------	----

**Reporter State:**  
**Reporter Zip:**  
**Received Date:** 06/11/2007  
**Inci Source:** IDANIA PEREZ  
**Inci Description:** SUSPECT SOIL CONTAMINATION DURING THE ABANDONEMENT OF 1/1000 GAL UST. CLEANUP/REMOVAL PENDING.  
**Incident Src Addr:** 9015 NEW YORK AVE  
**Incident Src Add 2:**  
**Location Desc:** RESIDENCE AT  
**Incident Database:** OPRA Request - Incidents Data (2002 to Dec 31, 2009)

**Inci Source ZIP:**  
**Contact Name:**

**Substances Information (2002 to 2009)**

<b>Substance ID:</b>	Known	<b>Contained:</b>	Yes
<b>Substance Type:</b>	Unknown	<b>Hazmat:</b>	Yes
<b>Quantity:</b>		<b>TCPA:</b>	No
<b>Units:</b>		<b>State:</b>	Liquid
<b>Substance:</b>	OIL HEATING #2		

**Officials Information (2002 to 2009)**

<b>Incident Task:</b>	Notification - Fax	<b>ER Organizations:</b>	Case Assignment Section
<b>Incident Task:</b>	Notification - A310	<b>ER Organizations:</b>	NORTH BERGEN TWP

<a href="#">83</a>	3 of 4	NW	0.38 / 2,004.46	213.34 / 204	9011 NEW YORK AVENUE 9011 NEW YORK AVE North Bergen Twp NJ 07047	VCP
--------------------	--------	----	--------------------	-----------------	--	-----

**PI Number:** 450769  
**Case NO:** 07-06-11-1538-16  
**Case Type:** MOA  
**MOA Execution Dt:** 16/10/2007  
**Site Municipality:** North Bergen Twp  
**Site County:** Hudson  
**Case Contact Department:**  
**Case Contact First Name:** VICTOR  
**Case Contact Middle Initial:** D  
**Case Contact Last Name:** RODRIGUEZ  
**Case Contact Organization:**  
**Case Contact Addr Line 1:** 4309 MEADOWVIEW AVE  
**Case Contact Addr Line 2:**  
**Case Contact City:** North Bergen  
**Case Contact State:** NJ  
**Case Contact Zip:** 07047

<a href="#">83</a>	4 of 4	NW	0.38 / 2,004.46	213.34 / 204	9011 NEW YORK AVENUE 9011 NEW YORK AVE North Bergen Twp NJ 07047	SITE REMEDATION
--------------------	--------	----	--------------------	-----------------	--	--------------------

**Site ID:** 364747  
**PI ID:** 450769  
**Type:** SRP-PI  
**Program:** Site Remediation

<a href="#">84</a>	1 of 1	WNW	0.38 / 2,015.23	213.03 / 204	WOODCLIFF TOWERS 210 WOODCLIFF AVE North Bergen Twp NJ 07047	SITE REMEDATION
--------------------	--------	-----	--------------------	-----------------	--	--------------------

**Site ID:** 53146  
**PI ID:** 021015  
**Type:** SRP-PI

Map Key	Number of Records	Direction	Distance (mi/ft)	Elev/Diff (ft)	Site	DB
<b>Program:</b>		Site Remediation				
<a href="#">85</a>	1 of 1	N	0.38 / 2,018.96	193.46 / 185	132 Pine Street 132 Pine St Cliffside Park NJ 01237-010	VCP
<b>PI Number:</b> <b>Case NO:</b> 05-05-20-1738-31 <b>Case Type:</b> <b>MOA Execution Dt:</b> 15/08/2005 <b>Site Municipality:</b> Cliffside Park <b>Site County:</b> Bergen <b>Case Contact Department:</b> <b>Case Contact First Name:</b> Kimy Ann <b>Case Contact Middle Initial:</b> <b>Case Contact Last Name:</b> Tsukamoto <b>Case Contact Organization:</b> <b>Case Contact Addr Line 1:</b> <b>Case Contact Addr Line 2:</b> <b>Case Contact City:</b> Sao Paulo, SP Brazil <b>Case Contact State:</b> <b>Case Contact Zip:</b>						
<a href="#">86</a>	1 of 3	N	0.38 / 2,026.52	193.46 / 185	132 PINE STREET 132 PINE ST Cliffside Park Boro NJ	SHWS
<b>Site ID:</b> 193704 <b>Category:</b> <b>Status:</b> <b>Status Dt:</b> <b>NPL Status:</b> <b>NPL Date:</b> <b>Eng Control Status:</b> <b>Eng Control Date:</b> <b>Deed Notice Status:</b> <b>Deed Notice Date:</b> <b>CEA Status:</b> <b>Remediation Level:</b> <b>Remedial L:</b> <b>PI Name (Map):</b> <b>Address (Map):</b> <b>Address (Data Miner):</b> 132 PINE ST <b>City (Data Miner):</b> Cliffside Park Boro <b>County (Data Miner):</b> Bergen <b>Coordinate:</b> <b>Data Source:</b> Closed Sites with Remediated Contamination <b>Community Code:</b> <b>Lead:</b> <b>Unk Contam Source:</b> <b>Dataload Date:</b> <b>Home Owner:</b> Yes <b>PI No:</b> 254400 <b>PI Name (Data Miner):</b> 132 PINE STREET <b>County (Map):</b> <b>Municipality (Map):</b> <b>Zip Code (Map):</b> <b>CEA Date:</b> <b>X Coordinate:</b> <b>Y Coordinate:</b>						
<a href="#">86</a>	2 of 3	N	0.38 / 2,026.52	193.46 / 185	132 PINE ST Cliffside Park Boro NJ	LUST
<b>Incident ID:</b> 143022 <b>Incident Type:</b> Underground Storage Tank <b>Incident Date:</b> 05/20/2005 <b>Incident Status:</b> Terminated <b>Incident Category:</b> Other <b>Incident Loc Type:</b> Residential <b>Comm Center No:</b> 05-05-20-1738-31 <b>Reporter Type:</b> Other <b>Reporter Rcvd Date:</b> 05/20/2005 <b>Reporter Title:</b> REDACTED <b>Rpt Organization:</b> REDATED <b>Injuries:</b> No <b>Road Closure:</b> No <b>DEP Requested:</b> No <b>Police at Scene:</b> No <b>Firemen at Scene:</b> No <b>Public Exposure:</b> No <b>Public Evacuation:</b> No <b>Facility Evacuated:</b> No <b>Confidential:</b> <b>Reporter Name:</b> REDACTED <b>Incident State:</b> NJ						

Map Key	Number of Records	Direction	Distance (mi/ft)	Elev/Diff (ft)	Site	DB
---------	-------------------	-----------	------------------	----------------	------	----

<b>Reporter Address:</b>		<b>Incident County:</b>	Bergen
<b>Reporter County:</b>		<b>Inci Source County:</b>	Bergen
<b>Reporter Municip:</b>		<b>Inci Source Munic:</b>	Fort Lee Boro
<b>Reporter State:</b>		<b>Inci Source ZIP:</b>	07024
<b>Reporter Zip:</b>		<b>Contact Name:</b>	
<b>Received Date:</b>	05/20/2005		
<b>Incident Source:</b>	KIMY TSUAKMOTO		
<b>Incident Description:</b>	1/550 GAL UST LEAKING IN PLACE. REMOVAL AND CLEAN UP PENDING.		
<b>Incident Src Addr:</b>	1561 LEMOINE AVE		
<b>Incident Src Add 2:</b>			
<b>Location Desc:</b>	AT RESIDENCE		
<b>Incident Database:</b>	OPRA Request - Incidents Data (2002 to Dec 31, 2009)		

**Substances Information (2002 to 2009)**

<b>Substance ID:</b>	Known	<b>Contained:</b>	Yes
<b>Substance Type:</b>	Unknown	<b>Hazmat:</b>	Yes
<b>Quantity:</b>		<b>TCPA:</b>	No
<b>Units:</b>		<b>State:</b>	Liquid
<b>Substance:</b>	OIL HEATING #2		

**Officials Information (2002 to 2009)**

<b>Incident Task:</b>	Notification - A310	<b>ER Organizations:</b>	CLIFFSIDE PARK BOROUGH
<b>Incident Task:</b>	Notification - Fax	<b>ER Organizations:</b>	Case Assignment Section

<a href="#">86</a>	3 of 3	<b>N</b>	<b>0.38 / 2,026.52</b>	<b>193.46 / 185</b>	<b>132 PINE STREET 132 PINE ST Cliffside Park Boro NJ 07010</b>	<b>SITE REMEDIATION</b>
--------------------	--------	----------	------------------------	---------------------	---	-------------------------

<b>Site ID:</b>	193704
<b>PI ID:</b>	254400
<b>Type:</b>	SRP-PI
<b>Program:</b>	Site Remediation

<a href="#">87</a>	1 of 2	<b>NW</b>	<b>0.39 / 2,060.94</b>	<b>202.58 / 194</b>	<b>217 HUDSON PLACE 217 HUDSON PL Cliffside Park Boro NJ 07010</b>	<b>SITE REMEDIATION</b>
--------------------	--------	-----------	------------------------	---------------------	--	-------------------------

<b>Site ID:</b>	650886
<b>PI ID:</b>	841887
<b>Type:</b>	SRP-PI
<b>Program:</b>	Site Remediation

<a href="#">87</a>	2 of 2	<b>NW</b>	<b>0.39 / 2,060.94</b>	<b>202.58 / 194</b>	<b>217 HUDSON PLACE 217 HUDSON PL Cliffside Park Boro NJ</b>	<b>SHWS</b>
--------------------	--------	-----------	------------------------	---------------------	--	-------------

<b>Site ID:</b>	650886	<b>Community Code:</b>	
<b>Category:</b>		<b>Lead:</b>	
<b>Status:</b>		<b>Unk Contam Source:</b>	
<b>Status Dt:</b>		<b>Dataload Date:</b>	
<b>NPL Status:</b>		<b>Home Owner:</b>	Yes
<b>NPL Date:</b>		<b>PI No:</b>	841887
<b>Eng Control Status:</b>		<b>PI Name (Data Miner):</b>	217 HUDSON PLACE
<b>Eng Control Date:</b>		<b>County (Map):</b>	
<b>Deed Notice Status:</b>		<b>Municipality (Map):</b>	
<b>Deed Notice Date:</b>		<b>Zip Code (Map):</b>	
<b>CEA Status:</b>		<b>CEA Date:</b>	
<b>Remediation Level:</b>		<b>X Coordinate:</b>	
<b>Remedial L:</b>		<b>Y Coordinate:</b>	

Map Key	Number of Records	Direction	Distance (mi/ft)	Elev/Diff (ft)	Site	DB
---------	-------------------	-----------	------------------	----------------	------	----

**PI Name (Map):**  
**Address (Map):**  
**Address (Data Miner):** 217 HUDSON PL  
**City (Data Miner):** Cliffside Park Boro  
**County (Data Miner):** Bergen  
**Coordinate:**  
**Data Source:** Closed Sites with Remediated Contamination

<a href="#">88</a>	1 of 4	NNE	0.39 / 2,061.69	13.14 / 4	LUSTRELON INC 235 OLD RIVER RD Edgewater Boro NJ 07020	SHWS
--------------------	--------	-----	-----------------	-----------	--	------

<b>Site ID:</b>	63697	<b>Community Code:</b>	0213
<b>Category:</b>	1	<b>Lead:</b>	LSRP
<b>Status:</b>	Active	<b>Unk Contam Source:</b>	No
<b>Status Dt:</b>	12-Aug-2009	<b>Dataload Date:</b>	24-Mar-2022
<b>NPL Status:</b>		<b>Home Owner:</b>	No
<b>NPL Date:</b>		<b>PI No:</b>	G000002776
<b>Eng Control Status:</b>	Ongoing	<b>PI Name (Data Miner):</b>	LUSTRELON INC
<b>Eng Control Date:</b>	02-Jan-2009	<b>County (Map):</b>	Bergen
<b>Deed Notice Status:</b>	Ongoing	<b>Municipality (Map):</b>	Edgewater Boro
<b>Deed Notice Date:</b>	02-Jan-2009	<b>Zip Code (Map):</b>	07020
<b>CEA Status:</b>	Ongoing	<b>CEA Date:</b>	19-Oct-2007
<b>Remediation Level:</b>	D	<b>X Coordinate:</b>	633773.0
<b>Remedial L:</b>	LSRP 0-1 CAOC	<b>Y Coordinate:</b>	719701.0
<b>PI Name (Map):</b>	LUSTRELON INC		
<b>Address (Map):</b>	235 OLD RIVER RD		
<b>Address (Data Miner):</b>	235 OLD RIVER RD		
<b>City (Data Miner):</b>	Edgewater Boro		
<b>County (Data Miner):</b>	Bergen		
<b>Coordinate:</b>	NJ State Plane (NAD83) - USFEET		
<b>Data Source:</b>	Active Sites with Confirmed Contamination; Known Contaminated Site List for New Jersey (Map)		

<a href="#">88</a>	2 of 4	NNE	0.39 / 2,061.69	13.14 / 4	Lustrelon (former) 235 Old River Rd Edgewater NJ 10019	VCP
--------------------	--------	-----	-----------------	-----------	--	-----

**PI Number:**  
**Case NO:** E91278-MO1  
**Case Type:**  
**MOA Execution Dt:** 25/10/2004  
**Site Municipality:** Edgewater  
**Site County:** Bergen  
**Case Contact Department:**  
**Case Contact First Name:** Todd m  
**Case Contact Middle Initial:**  
**Case Contact Last Name:** Schefler  
**Case Contact Organization:** Tarragon Edgewater Associates LLC  
**Case Contact Addr Line 1:**  
**Case Contact Addr Line 2:**  
**Case Contact City:** New York  
**Case Contact State:** NY  
**Case Contact Zip:**

<a href="#">88</a>	3 of 4	NNE	0.39 / 2,061.69	13.14 / 4	LUSTRELON INC 235 OLD RIVER RD 1 HUDSON PK Edgewater Boro NJ 07020	DEED
--------------------	--------	-----	-----------------	-----------	--	------

**PI No:** G000002776      **County:** Bergen

**Detail(s)**

Map Key	Number of Records	Direction	Distance (mi/ft)	Elev/Diff (ft)	Site	DB
Site X Coord No:	632913.22				<b>DER Deed Usage:</b>	Restricted
Site Y Coord No:	719489.42				<b>Deed Specific Req:</b>	Asphalt Cap
DER Filed Date:	6/7/10				<b>Deeds Depth:</b>	15
DER Lifted Date:	3/1/17				<b>Property Owner:</b>	Sherman, Richard
<b>Deeds Parameter Desc:</b>	Arsenic					
<b>Entire Site Restricted:</b>	Yes					
<b>Deed Notice Property Block:</b>	91.01					
<b>Deed Notice Property Lot:</b>	1.01					
<b>DER Comments:</b>	The correct block is 91, Lot 2.					
Site X Coord No:	632913.22				<b>DER Deed Usage:</b>	Restricted
Site Y Coord No:	719489.42				<b>Deed Specific Req:</b>	Soil
DER Filed Date:	1/2/09				<b>Deeds Depth:</b>	6
DER Lifted Date:					<b>Property Owner:</b>	Rubenstein, Chuck
<b>Deeds Parameter Desc:</b>	Aroclor 1260					
<b>Entire Site Restricted:</b>	Yes					
<b>Deed Notice Property Block:</b>	91.01					
<b>Deed Notice Property Lot:</b>	1.01					
<b>DER Comments:</b>						
Site X Coord No:	632913.22				<b>DER Deed Usage:</b>	Restricted
Site Y Coord No:	719489.42				<b>Deed Specific Req:</b>	Asphalt Cap
DER Filed Date:	1/2/09				<b>Deeds Depth:</b>	7.5
DER Lifted Date:					<b>Property Owner:</b>	Rubenstein, Chuck
<b>Deeds Parameter Desc:</b>	Arsenic					
<b>Entire Site Restricted:</b>	Yes					
<b>Deed Notice Property Block:</b>	91.01					
<b>Deed Notice Property Lot:</b>	1.01					
<b>DER Comments:</b>						
Site X Coord No:	632913.22				<b>DER Deed Usage:</b>	Restricted
Site Y Coord No:	719489.42				<b>Deed Specific Req:</b>	Asphalt Cap
DER Filed Date:	1/2/09				<b>Deeds Depth:</b>	8.5
DER Lifted Date:					<b>Property Owner:</b>	Rubenstein, Chuck
<b>Deeds Parameter Desc:</b>	Indeno(1,2,3-cd)pyrene					
<b>Entire Site Restricted:</b>	Yes					
<b>Deed Notice Property Block:</b>	91.01					
<b>Deed Notice Property Lot:</b>	1.01					
<b>DER Comments:</b>						
Site X Coord No:	632913.22				<b>DER Deed Usage:</b>	Restricted
Site Y Coord No:	719489.42				<b>Deed Specific Req:</b>	Concrete Cap
DER Filed Date:	1/2/09				<b>Deeds Depth:</b>	8.5
DER Lifted Date:					<b>Property Owner:</b>	Rubenstein, Chuck
<b>Deeds Parameter Desc:</b>	Chrysene					
<b>Entire Site Restricted:</b>	Yes					
<b>Deed Notice Property Block:</b>	91.01					
<b>Deed Notice Property Lot:</b>	1.01					
<b>DER Comments:</b>						
Site X Coord No:	632913.22				<b>DER Deed Usage:</b>	Restricted
Site Y Coord No:	719489.42				<b>Deed Specific Req:</b>	Soil
DER Filed Date:	1/2/09				<b>Deeds Depth:</b>	8.5
DER Lifted Date:					<b>Property Owner:</b>	Rubenstein, Chuck
<b>Deeds Parameter Desc:</b>	Chrysene					
<b>Entire Site Restricted:</b>	Yes					
<b>Deed Notice Property Block:</b>	91.01					
<b>Deed Notice Property Lot:</b>	1.01					
<b>DER Comments:</b>						
Site X Coord No:	632913.22				<b>DER Deed Usage:</b>	Restricted
Site Y Coord No:	719489.42				<b>Deed Specific Req:</b>	Slab
DER Filed Date:	1/2/09				<b>Deeds Depth:</b>	6
DER Lifted Date:					<b>Property Owner:</b>	Rubenstein, Chuck
<b>Deeds Parameter Desc:</b>	Benzo(a)anthracene					
<b>Entire Site Restricted:</b>	Yes					
<b>Deed Notice Property Block:</b>	91.01					
<b>Deed Notice Property Lot:</b>	1.01					
<b>DER Comments:</b>						



Map Key	Number of Records	Direction	Distance (mi/ft)	Elev/Diff (ft)	Site	DB
Site X Coord No:	632913.22				<b>DER Deed Usage:</b>	Restricted
Site Y Coord No:	719489.42				<b>Deed Specific Req:</b>	Concrete Cap
DER Filed Date:	1/2/09				<b>Deeds Depth:</b>	7.5
DER Lifted Date:					<b>Property Owner:</b>	Rubenstein, Chuck
Deeds Parameter Desc:	Trichloroethylene					
Entire Site Restricted:	Yes					
Deed Notice Property Block:	91.01					
Deed Notice Property Lot:	1.01					
DER Comments:						
Site X Coord No:	632913.22				<b>DER Deed Usage:</b>	Restricted
Site Y Coord No:	719489.42				<b>Deed Specific Req:</b>	Asphalt Cap
DER Filed Date:	6/7/10				<b>Deeds Depth:</b>	12
DER Lifted Date:					<b>Property Owner:</b>	Sherman, Richard
Deeds Parameter Desc:	Zinc					
Entire Site Restricted:	Yes					
Deed Notice Property Block:	91.01					
Deed Notice Property Lot:	1.01					
DER Comments:	The correct block is 91, Lot 2.					
Site X Coord No:	632913.22				<b>DER Deed Usage:</b>	Restricted
Site Y Coord No:	719489.42				<b>Deed Specific Req:</b>	Asphalt Cap
DER Filed Date:	1/2/09				<b>Deeds Depth:</b>	8.5
DER Lifted Date:					<b>Property Owner:</b>	Rubenstein, Chuck
Deeds Parameter Desc:	Dibenzo(a,h)anthracene					
Entire Site Restricted:	Yes					
Deed Notice Property Block:	91.01					
Deed Notice Property Lot:	1.01					
DER Comments:						
Site X Coord No:	632913.22				<b>DER Deed Usage:</b>	Restricted
Site Y Coord No:	719489.42				<b>Deed Specific Req:</b>	Concrete Cap
DER Filed Date:	1/2/09				<b>Deeds Depth:</b>	6
DER Lifted Date:					<b>Property Owner:</b>	Rubenstein, Chuck
Deeds Parameter Desc:	Aroclor 1260					
Entire Site Restricted:	Yes					
Deed Notice Property Block:	91.01					
Deed Notice Property Lot:	1.01					
DER Comments:						
Site X Coord No:	632913.22				<b>DER Deed Usage:</b>	Restricted
Site Y Coord No:	719489.42				<b>Deed Specific Req:</b>	Asphalt Cap
DER Filed Date:	1/2/09				<b>Deeds Depth:</b>	0.5
DER Lifted Date:					<b>Property Owner:</b>	Rubenstein, Chuck
Deeds Parameter Desc:	Tetrachloroethylene					
Entire Site Restricted:	Yes					
Deed Notice Property Block:	91.01					
Deed Notice Property Lot:	1.01					
DER Comments:						
Site X Coord No:	632913.22				<b>DER Deed Usage:</b>	Restricted
Site Y Coord No:	719489.42				<b>Deed Specific Req:</b>	Asphalt Cap
DER Filed Date:	8/12/09				<b>Deeds Depth:</b>	10
DER Lifted Date:					<b>Property Owner:</b>	Coniglio, Valerie
Deeds Parameter Desc:	PCBs					
Entire Site Restricted:	Yes					
Deed Notice Property Block:	91.01					
Deed Notice Property Lot:	1.01					
DER Comments:	Road adjacent to Lustrelon was restricted. The road (Block 91, lot 2 and Block 91.01, lot 1.01) is owned by Bergen County. A resolution was passed to restrict use for the road.					
Site X Coord No:	632913.22				<b>DER Deed Usage:</b>	Restricted
Site Y Coord No:	719489.42				<b>Deed Specific Req:</b>	Asphalt Cap
DER Filed Date:	8/12/09				<b>Deeds Depth:</b>	12
DER Lifted Date:					<b>Property Owner:</b>	Coniglio, Valerie
Deeds Parameter Desc:	Zinc					
Entire Site Restricted:	Yes					
Deed Notice Property Block:	91.01					

Map Key	Number of Records	Direction	Distance (mi/ft)	Elev/Diff (ft)	Site	DB
<b>Deed Notice Property Lot:</b>		1.01				
<b>DER Comments:</b>		Road adjacent to Lustrelon was restricted. The road (Block 91, lot 2 and Block 91.01, lot 1.01) is owned by Bergen County. A resolution was passed to restrict use for the road.				
<b>Site X Coord No:</b>	632913.22				<b>DER Deed Usage:</b>	Restricted
<b>Site Y Coord No:</b>	719489.42				<b>Deed Specific Req:</b>	Soil
<b>DER Filed Date:</b>	1/2/09				<b>Deeds Depth:</b>	6
<b>DER Lifted Date:</b>					<b>Property Owner:</b>	Rubenstein, Chuck
<b>Deeds Parameter Desc:</b>	Benzo(a)anthracene					
<b>Entire Site Restricted:</b>	Yes					
<b>Deed Notice Property Block:</b>	91.01					
<b>Deed Notice Property Lot:</b>	1.01					
<b>DER Comments:</b>						
<b>Site X Coord No:</b>	632913.22				<b>DER Deed Usage:</b>	Restricted
<b>Site Y Coord No:</b>	719489.42				<b>Deed Specific Req:</b>	Concrete Cap
<b>DER Filed Date:</b>	1/2/09				<b>Deeds Depth:</b>	6
<b>DER Lifted Date:</b>					<b>Property Owner:</b>	Rubenstein, Chuck
<b>Deeds Parameter Desc:</b>	Benzo(a)anthracene					
<b>Entire Site Restricted:</b>	Yes					
<b>Deed Notice Property Block:</b>	91.01					
<b>Deed Notice Property Lot:</b>	1.01					
<b>DER Comments:</b>						
<b>Site X Coord No:</b>	632913.22				<b>DER Deed Usage:</b>	Restricted
<b>Site Y Coord No:</b>	719489.42				<b>Deed Specific Req:</b>	Slab
<b>DER Filed Date:</b>	1/2/09				<b>Deeds Depth:</b>	8.5
<b>DER Lifted Date:</b>					<b>Property Owner:</b>	Rubenstein, Chuck
<b>Deeds Parameter Desc:</b>	Dibenzo(a,h)anthracene					
<b>Entire Site Restricted:</b>	Yes					
<b>Deed Notice Property Block:</b>	91.01					
<b>Deed Notice Property Lot:</b>	1.01					
<b>DER Comments:</b>						
<b>Site X Coord No:</b>	632913.22				<b>DER Deed Usage:</b>	Restricted
<b>Site Y Coord No:</b>	719489.42				<b>Deed Specific Req:</b>	Soil
<b>DER Filed Date:</b>	1/2/09				<b>Deeds Depth:</b>	6
<b>DER Lifted Date:</b>					<b>Property Owner:</b>	Rubenstein, Chuck
<b>Deeds Parameter Desc:</b>	Benzo(b)fluoranthene					
<b>Entire Site Restricted:</b>	Yes					
<b>Deed Notice Property Block:</b>	91.01					
<b>Deed Notice Property Lot:</b>	1.01					
<b>DER Comments:</b>						
<b>Site X Coord No:</b>	632913.22				<b>DER Deed Usage:</b>	Restricted
<b>Site Y Coord No:</b>	719489.42				<b>Deed Specific Req:</b>	Asphalt Cap
<b>DER Filed Date:</b>	1/2/09				<b>Deeds Depth:</b>	8.5
<b>DER Lifted Date:</b>					<b>Property Owner:</b>	Rubenstein, Chuck
<b>Deeds Parameter Desc:</b>	Benzo(k)fluoranthene					
<b>Entire Site Restricted:</b>	Yes					
<b>Deed Notice Property Block:</b>	91.01					
<b>Deed Notice Property Lot:</b>	1.01					
<b>DER Comments:</b>						
<b>Site X Coord No:</b>	632913.22				<b>DER Deed Usage:</b>	Restricted
<b>Site Y Coord No:</b>	719489.42				<b>Deed Specific Req:</b>	Concrete Cap
<b>DER Filed Date:</b>	1/2/09				<b>Deeds Depth:</b>	3
<b>DER Lifted Date:</b>					<b>Property Owner:</b>	Rubenstein, Chuck
<b>Deeds Parameter Desc:</b>	Copper					
<b>Entire Site Restricted:</b>	Yes					
<b>Deed Notice Property Block:</b>	91.01					
<b>Deed Notice Property Lot:</b>	1.01					
<b>DER Comments:</b>						
<b>Site X Coord No:</b>	632913.22				<b>DER Deed Usage:</b>	Restricted
<b>Site Y Coord No:</b>	719489.42				<b>Deed Specific Req:</b>	Concrete Cap
<b>DER Filed Date:</b>	1/2/09				<b>Deeds Depth:</b>	3
<b>DER Lifted Date:</b>					<b>Property Owner:</b>	Rubenstein, Chuck
<b>Deeds Parameter Desc:</b>	Lead					

Map Key	Number of Records	Direction	Distance (mi/ft)	Elev/Diff (ft)	Site	DB
<b>Entire Site Restricted:</b>		Yes				
<b>Deed Notice Property Block:</b>		91.01				
<b>Deed Notice Property Lot:</b>		1.01				
<b>DER Comments:</b>						
<b>Site X Coord No:</b>	632913.22				<b>DER Deed Usage:</b>	Restricted
<b>Site Y Coord No:</b>	719489.42				<b>Deed Specific Req:</b>	Asphalt Cap
<b>DER Filed Date:</b>	1/2/09				<b>Deeds Depth:</b>	6
<b>DER Lifted Date:</b>					<b>Property Owner:</b>	Rubenstein, Chuck
<b>Deeds Parameter Desc:</b>	Aroclor 1260					
<b>Entire Site Restricted:</b>		Yes				
<b>Deed Notice Property Block:</b>		91.01				
<b>Deed Notice Property Lot:</b>		1.01				
<b>DER Comments:</b>						
<b>Site X Coord No:</b>	632913.22				<b>DER Deed Usage:</b>	Restricted
<b>Site Y Coord No:</b>	719489.42				<b>Deed Specific Req:</b>	Concrete Cap
<b>DER Filed Date:</b>	1/2/09				<b>Deeds Depth:</b>	8.5
<b>DER Lifted Date:</b>					<b>Property Owner:</b>	Rubenstein, Chuck
<b>Deeds Parameter Desc:</b>	Benzo(a)pyrene					
<b>Entire Site Restricted:</b>		Yes				
<b>Deed Notice Property Block:</b>		91.01				
<b>Deed Notice Property Lot:</b>		1.01				
<b>DER Comments:</b>						
<b>Site X Coord No:</b>	632913.22				<b>DER Deed Usage:</b>	Restricted
<b>Site Y Coord No:</b>	719489.42				<b>Deed Specific Req:</b>	Concrete Cap
<b>DER Filed Date:</b>	1/2/09				<b>Deeds Depth:</b>	8.5
<b>DER Lifted Date:</b>					<b>Property Owner:</b>	Rubenstein, Chuck
<b>Deeds Parameter Desc:</b>	Indeno(1,2,3-cd)pyrene					
<b>Entire Site Restricted:</b>		Yes				
<b>Deed Notice Property Block:</b>		91.01				
<b>Deed Notice Property Lot:</b>		1.01				
<b>DER Comments:</b>						
<b>Site X Coord No:</b>	632913.22				<b>DER Deed Usage:</b>	Restricted
<b>Site Y Coord No:</b>	719489.42				<b>Deed Specific Req:</b>	Asphalt Cap
<b>DER Filed Date:</b>	8/12/09				<b>Deeds Depth:</b>	15
<b>DER Lifted Date:</b>					<b>Property Owner:</b>	Coniglio, Valerie
<b>Deeds Parameter Desc:</b>	Arsenic					
<b>Entire Site Restricted:</b>		Yes				
<b>Deed Notice Property Block:</b>		91.01				
<b>Deed Notice Property Lot:</b>		1.01				
<b>DER Comments:</b>						
Road adjacent to Lustrelon was restricted. The road (Block 91, lot 2 and Block 91.01, lot 1.01) is owned by Bergen County. A resolution was passed to restrict use for the road.						
<b>Site X Coord No:</b>	632913.22				<b>DER Deed Usage:</b>	Restricted
<b>Site Y Coord No:</b>	719489.42				<b>Deed Specific Req:</b>	Concrete Cap
<b>DER Filed Date:</b>	1/2/09				<b>Deeds Depth:</b>	6
<b>DER Lifted Date:</b>					<b>Property Owner:</b>	Rubenstein, Chuck
<b>Deeds Parameter Desc:</b>	Benzo(b)fluoranthene					
<b>Entire Site Restricted:</b>		Yes				
<b>Deed Notice Property Block:</b>		91.01				
<b>Deed Notice Property Lot:</b>		1.01				
<b>DER Comments:</b>						
<b>Site X Coord No:</b>	632913.22				<b>DER Deed Usage:</b>	Restricted
<b>Site Y Coord No:</b>	719489.42				<b>Deed Specific Req:</b>	Slab
<b>DER Filed Date:</b>	1/2/09				<b>Deeds Depth:</b>	3
<b>DER Lifted Date:</b>					<b>Property Owner:</b>	Rubenstein, Chuck
<b>Deeds Parameter Desc:</b>	Lead					
<b>Entire Site Restricted:</b>		Yes				
<b>Deed Notice Property Block:</b>		91.01				
<b>Deed Notice Property Lot:</b>		1.01				
<b>DER Comments:</b>						
<b>Site X Coord No:</b>	632913.22				<b>DER Deed Usage:</b>	Restricted
<b>Site Y Coord No:</b>	719489.42				<b>Deed Specific Req:</b>	Asphalt Cap
<b>DER Filed Date:</b>	1/2/09				<b>Deeds Depth:</b>	3

Map Key	Number of Records	Direction	Distance (mi/ft)	Elev/Diff (ft)	Site	DB
<b>DER Lifted Date:</b>					<b>Property Owner:</b>	Rubenstein, Chuck
<b>Deeds Parameter Desc:</b>		Copper				
<b>Entire Site Restricted:</b>		Yes				
<b>Deed Notice Property Block:</b>		91.01				
<b>Deed Notice Property Lot:</b>		1.01				
<b>DER Comments:</b>						
<b>Site X Coord No:</b>	632913.22				<b>DER Deed Usage:</b>	Restricted
<b>Site Y Coord No:</b>	719489.42				<b>Deed Specific Req:</b>	Soil
<b>DER Filed Date:</b>	1/2/09				<b>Deeds Depth:</b>	7.5
<b>DER Lifted Date:</b>					<b>Property Owner:</b>	Rubenstein, Chuck
<b>Deeds Parameter Desc:</b>		Trichloroethylene				
<b>Entire Site Restricted:</b>		Yes				
<b>Deed Notice Property Block:</b>		91.01				
<b>Deed Notice Property Lot:</b>		1.01				
<b>DER Comments:</b>						
<b>Site X Coord No:</b>	632913.22				<b>DER Deed Usage:</b>	Restricted
<b>Site Y Coord No:</b>	719489.42				<b>Deed Specific Req:</b>	Slab
<b>DER Filed Date:</b>	1/2/09				<b>Deeds Depth:</b>	8.5
<b>DER Lifted Date:</b>					<b>Property Owner:</b>	Rubenstein, Chuck
<b>Deeds Parameter Desc:</b>		Benzo(k)fluoranthene				
<b>Entire Site Restricted:</b>		Yes				
<b>Deed Notice Property Block:</b>		91.01				
<b>Deed Notice Property Lot:</b>		1.01				
<b>DER Comments:</b>						
<b>Site X Coord No:</b>	632913.22				<b>DER Deed Usage:</b>	Restricted
<b>Site Y Coord No:</b>	719489.42				<b>Deed Specific Req:</b>	Asphalt Cap
<b>DER Filed Date:</b>	6/7/10				<b>Deeds Depth:</b>	10
<b>DER Lifted Date:</b>					<b>Property Owner:</b>	Sherman, Richard
<b>Deeds Parameter Desc:</b>		PCBs				
<b>Entire Site Restricted:</b>		Yes				
<b>Deed Notice Property Block:</b>		91.01				
<b>Deed Notice Property Lot:</b>		1.01				
<b>DER Comments:</b>		The correct block is 91, Lot 2.				
<b>Site X Coord No:</b>	632913.22				<b>DER Deed Usage:</b>	Restricted
<b>Site Y Coord No:</b>	719489.42				<b>Deed Specific Req:</b>	Concrete Cap
<b>DER Filed Date:</b>	1/2/09				<b>Deeds Depth:</b>	7.5
<b>DER Lifted Date:</b>					<b>Property Owner:</b>	Rubenstein, Chuck
<b>Deeds Parameter Desc:</b>		Arsenic				
<b>Entire Site Restricted:</b>		Yes				
<b>Deed Notice Property Block:</b>		91.01				
<b>Deed Notice Property Lot:</b>		1.01				
<b>DER Comments:</b>						
<b>Site X Coord No:</b>	632913.22				<b>DER Deed Usage:</b>	Restricted
<b>Site Y Coord No:</b>	719489.42				<b>Deed Specific Req:</b>	Concrete Cap
<b>DER Filed Date:</b>	1/2/09				<b>Deeds Depth:</b>	8.5
<b>DER Lifted Date:</b>					<b>Property Owner:</b>	Rubenstein, Chuck
<b>Deeds Parameter Desc:</b>		Dibenzo(a,h)anthracene				
<b>Entire Site Restricted:</b>		Yes				
<b>Deed Notice Property Block:</b>		91.01				
<b>Deed Notice Property Lot:</b>		1.01				
<b>DER Comments:</b>						
<b>Site X Coord No:</b>	632913.22				<b>DER Deed Usage:</b>	Restricted
<b>Site Y Coord No:</b>	719489.42				<b>Deed Specific Req:</b>	Asphalt Cap
<b>DER Filed Date:</b>	1/2/09				<b>Deeds Depth:</b>	8.5
<b>DER Lifted Date:</b>					<b>Property Owner:</b>	Rubenstein, Chuck
<b>Deeds Parameter Desc:</b>		Benzo(a)pyrene				
<b>Entire Site Restricted:</b>		Yes				
<b>Deed Notice Property Block:</b>		91.01				
<b>Deed Notice Property Lot:</b>		1.01				
<b>DER Comments:</b>						
<b>Site X Coord No:</b>	632913.22				<b>DER Deed Usage:</b>	Restricted
<b>Site Y Coord No:</b>	719489.42				<b>Deed Specific Req:</b>	Concrete Cap

Map Key	Number of Records	Direction	Distance (mi/ft)	Elev/Diff (ft)	Site	DB
<b>DER Filed Date:</b>	1/2/09				<b>Deeds Depth:</b>	0.5
<b>DER Lifted Date:</b>					<b>Property Owner:</b>	Rubenstein, Chuck
<b>Deeds Parameter Desc:</b>		Tetrachloroethylene				
<b>Entire Site Restricted:</b>		Yes				
<b>Deed Notice Property Block:</b>		91.01				
<b>Deed Notice Property Lot:</b>		1.01				
<b>DER Comments:</b>						
<b>Site X Coord No:</b>	632913.22				<b>DER Deed Usage:</b>	Restricted
<b>Site Y Coord No:</b>	719489.42				<b>Deed Specific Req:</b>	Asphalt Cap
<b>DER Filed Date:</b>	6/7/10				<b>Deeds Depth:</b>	12
<b>DER Lifted Date:</b>	3/1/17				<b>Property Owner:</b>	Sherman, Richard
<b>Deeds Parameter Desc:</b>		Zinc				
<b>Entire Site Restricted:</b>		Yes				
<b>Deed Notice Property Block:</b>		91.01				
<b>Deed Notice Property Lot:</b>		1.01				
<b>DER Comments:</b>		The correct block is 91, Lot 2.				
<b>Site X Coord No:</b>	632913.22				<b>DER Deed Usage:</b>	Restricted
<b>Site Y Coord No:</b>	719489.42				<b>Deed Specific Req:</b>	Soil
<b>DER Filed Date:</b>	1/2/09				<b>Deeds Depth:</b>	8.5
<b>DER Lifted Date:</b>					<b>Property Owner:</b>	Rubenstein, Chuck
<b>Deeds Parameter Desc:</b>		Benzo(a)pyrene				
<b>Entire Site Restricted:</b>		Yes				
<b>Deed Notice Property Block:</b>		91.01				
<b>Deed Notice Property Lot:</b>		1.01				
<b>DER Comments:</b>						
<b>Site X Coord No:</b>	632913.22				<b>DER Deed Usage:</b>	Restricted
<b>Site Y Coord No:</b>	719489.42				<b>Deed Specific Req:</b>	Slab
<b>DER Filed Date:</b>	1/2/09				<b>Deeds Depth:</b>	0.5
<b>DER Lifted Date:</b>					<b>Property Owner:</b>	Rubenstein, Chuck
<b>Deeds Parameter Desc:</b>		Tetrachloroethylene				
<b>Entire Site Restricted:</b>		Yes				
<b>Deed Notice Property Block:</b>		91.01				
<b>Deed Notice Property Lot:</b>		1.01				
<b>DER Comments:</b>						
<b>Site X Coord No:</b>	632913.22				<b>DER Deed Usage:</b>	Restricted
<b>Site Y Coord No:</b>	719489.42				<b>Deed Specific Req:</b>	Slab
<b>DER Filed Date:</b>	1/2/09				<b>Deeds Depth:</b>	6
<b>DER Lifted Date:</b>					<b>Property Owner:</b>	Rubenstein, Chuck
<b>Deeds Parameter Desc:</b>		Benzo(b)fluoranthene				
<b>Entire Site Restricted:</b>		Yes				
<b>Deed Notice Property Block:</b>		91.01				
<b>Deed Notice Property Lot:</b>		1.01				
<b>DER Comments:</b>						
<b>Site X Coord No:</b>	632913.22				<b>DER Deed Usage:</b>	Restricted
<b>Site Y Coord No:</b>	719489.42				<b>Deed Specific Req:</b>	Asphalt Cap
<b>DER Filed Date:</b>	1/2/09				<b>Deeds Depth:</b>	7.5
<b>DER Lifted Date:</b>					<b>Property Owner:</b>	Rubenstein, Chuck
<b>Deeds Parameter Desc:</b>		Trichloroethylene				
<b>Entire Site Restricted:</b>		Yes				
<b>Deed Notice Property Block:</b>		91.01				
<b>Deed Notice Property Lot:</b>		1.01				
<b>DER Comments:</b>						
<b>Site X Coord No:</b>	632913.22				<b>DER Deed Usage:</b>	Restricted
<b>Site Y Coord No:</b>	719489.42				<b>Deed Specific Req:</b>	Concrete Cap
<b>DER Filed Date:</b>	1/2/09				<b>Deeds Depth:</b>	8.5
<b>DER Lifted Date:</b>					<b>Property Owner:</b>	Rubenstein, Chuck
<b>Deeds Parameter Desc:</b>		Benzo(k)fluoranthene				
<b>Entire Site Restricted:</b>		Yes				
<b>Deed Notice Property Block:</b>		91.01				
<b>Deed Notice Property Lot:</b>		1.01				
<b>DER Comments:</b>						
<b>Site X Coord No:</b>	632913.22				<b>DER Deed Usage:</b>	Restricted

Map Key	Number of Records	Direction	Distance (mi/ft)	Elev/Diff (ft)	Site	DB
<b>Site Y Coord No:</b>	719489.42				<b>Deed Specific Req:</b>	Asphalt Cap
<b>DER Filed Date:</b>	6/7/10				<b>Deeds Depth:</b>	10
<b>DER Lifted Date:</b>	3/1/17				<b>Property Owner:</b>	Sherman, Richard
<b>Deeds Parameter Desc:</b>	PCBs					
<b>Entire Site Restricted:</b>	Yes					
<b>Deed Notice Property Block:</b>	91.01					
<b>Deed Notice Property Lot:</b>	1.01					
<b>DER Comments:</b>	The correct block is 91, Lot 2.					
<b>Site X Coord No:</b>	632913.22				<b>DER Deed Usage:</b>	Restricted
<b>Site Y Coord No:</b>	719489.42				<b>Deed Specific Req:</b>	Slab
<b>DER Filed Date:</b>	1/2/09				<b>Deeds Depth:</b>	7.5
<b>DER Lifted Date:</b>					<b>Property Owner:</b>	Rubenstein, Chuck
<b>Deeds Parameter Desc:</b>	Arsenic					
<b>Entire Site Restricted:</b>	Yes					
<b>Deed Notice Property Block:</b>	91.01					
<b>Deed Notice Property Lot:</b>	1.01					
<b>DER Comments:</b>						
<b>Site X Coord No:</b>	632913.22				<b>DER Deed Usage:</b>	Restricted
<b>Site Y Coord No:</b>	719489.42				<b>Deed Specific Req:</b>	Soil
<b>DER Filed Date:</b>	1/2/09				<b>Deeds Depth:</b>	8.5
<b>DER Lifted Date:</b>					<b>Property Owner:</b>	Rubenstein, Chuck
<b>Deeds Parameter Desc:</b>	Benzo(k)fluoranthene					
<b>Entire Site Restricted:</b>	Yes					
<b>Deed Notice Property Block:</b>	91.01					
<b>Deed Notice Property Lot:</b>	1.01					
<b>DER Comments:</b>						
<b>Site X Coord No:</b>	632913.22				<b>DER Deed Usage:</b>	Restricted
<b>Site Y Coord No:</b>	719489.42				<b>Deed Specific Req:</b>	Asphalt Cap
<b>DER Filed Date:</b>	6/7/10				<b>Deeds Depth:</b>	5.5
<b>DER Lifted Date:</b>					<b>Property Owner:</b>	Sherman, Richard
<b>Deeds Parameter Desc:</b>	Lead					
<b>Entire Site Restricted:</b>	Yes					
<b>Deed Notice Property Block:</b>	91.01					
<b>Deed Notice Property Lot:</b>	1.01					
<b>DER Comments:</b>	The correct block is 91, Lot 2.					
<b>Site X Coord No:</b>	632913.22				<b>DER Deed Usage:</b>	Restricted
<b>Site Y Coord No:</b>	719489.42				<b>Deed Specific Req:</b>	Asphalt Cap
<b>DER Filed Date:</b>	1/2/09				<b>Deeds Depth:</b>	6
<b>DER Lifted Date:</b>					<b>Property Owner:</b>	Rubenstein, Chuck
<b>Deeds Parameter Desc:</b>	Benzo(a)anthracene					
<b>Entire Site Restricted:</b>	Yes					
<b>Deed Notice Property Block:</b>	91.01					
<b>Deed Notice Property Lot:</b>	1.01					
<b>DER Comments:</b>						
<b>Site X Coord No:</b>	632913.22				<b>DER Deed Usage:</b>	Restricted
<b>Site Y Coord No:</b>	719489.42				<b>Deed Specific Req:</b>	Soil
<b>DER Filed Date:</b>	1/2/09				<b>Deeds Depth:</b>	7.5
<b>DER Lifted Date:</b>					<b>Property Owner:</b>	Rubenstein, Chuck
<b>Deeds Parameter Desc:</b>	Arsenic					
<b>Entire Site Restricted:</b>	Yes					
<b>Deed Notice Property Block:</b>	91.01					
<b>Deed Notice Property Lot:</b>	1.01					
<b>DER Comments:</b>						
<b>Site X Coord No:</b>	632913.22				<b>DER Deed Usage:</b>	Restricted
<b>Site Y Coord No:</b>	719489.42				<b>Deed Specific Req:</b>	Asphalt Cap
<b>DER Filed Date:</b>	1/2/09				<b>Deeds Depth:</b>	8.5
<b>DER Lifted Date:</b>					<b>Property Owner:</b>	Rubenstein, Chuck
<b>Deeds Parameter Desc:</b>	Chrysene					
<b>Entire Site Restricted:</b>	Yes					
<b>Deed Notice Property Block:</b>	91.01					
<b>Deed Notice Property Lot:</b>	1.01					
<b>DER Comments:</b>						



Map Key	Number of Records	Direction	Distance (mi/ft)	Elev/Diff (ft)	Site	DB
Site X Coord No:	632913.22				<b>DER Deed Usage:</b>	Restricted
Site Y Coord No:	719489.42				<b>Deed Specific Req:</b>	Asphalt Cap
DER Filed Date:	6/7/10				<b>Deeds Depth:</b>	15
DER Lifted Date:					<b>Property Owner:</b>	Sherman, Richard
Deeds Parameter Desc:		Arsenic				
Entire Site Restricted:		Yes				
Deed Notice Property Block:		91.01				
Deed Notice Property Lot:		1.01				
DER Comments:		The correct block is 91, Lot 2.				
Site X Coord No:	632913.22				<b>DER Deed Usage:</b>	Restricted
Site Y Coord No:	719489.42				<b>Deed Specific Req:</b>	Slab
DER Filed Date:	1/2/09				<b>Deeds Depth:</b>	7.5
DER Lifted Date:					<b>Property Owner:</b>	Rubenstein, Chuck
Deeds Parameter Desc:		Trichloroethylene				
Entire Site Restricted:		Yes				
Deed Notice Property Block:		91.01				
Deed Notice Property Lot:		1.01				
DER Comments:						
Site X Coord No:	632913.22				<b>DER Deed Usage:</b>	Restricted
Site Y Coord No:	719489.42				<b>Deed Specific Req:</b>	Asphalt Cap
DER Filed Date:	1/2/09				<b>Deeds Depth:</b>	3
DER Lifted Date:					<b>Property Owner:</b>	Rubenstein, Chuck
Deeds Parameter Desc:		Lead				
Entire Site Restricted:		Yes				
Deed Notice Property Block:		91.01				
Deed Notice Property Lot:		1.01				
DER Comments:						
Site X Coord No:	632913.22				<b>DER Deed Usage:</b>	Restricted
Site Y Coord No:	719489.42				<b>Deed Specific Req:</b>	Soil
DER Filed Date:	1/2/09				<b>Deeds Depth:</b>	3
DER Lifted Date:					<b>Property Owner:</b>	Rubenstein, Chuck
Deeds Parameter Desc:		Copper				
Entire Site Restricted:		Yes				
Deed Notice Property Block:		91.01				
Deed Notice Property Lot:		1.01				
DER Comments:						
Site X Coord No:	632913.22				<b>DER Deed Usage:</b>	Restricted
Site Y Coord No:	719489.42				<b>Deed Specific Req:</b>	Asphalt Cap
DER Filed Date:	1/2/09				<b>Deeds Depth:</b>	6
DER Lifted Date:					<b>Property Owner:</b>	Rubenstein, Chuck
Deeds Parameter Desc:		Benzo(b)fluoranthene				
Entire Site Restricted:		Yes				
Deed Notice Property Block:		91.01				
Deed Notice Property Lot:		1.01				
DER Comments:						
Site X Coord No:	632913.22				<b>DER Deed Usage:</b>	Restricted
Site Y Coord No:	719489.42				<b>Deed Specific Req:</b>	Slab
DER Filed Date:	1/2/09				<b>Deeds Depth:</b>	8.5
DER Lifted Date:					<b>Property Owner:</b>	Rubenstein, Chuck
Deeds Parameter Desc:		Indeno(1,2,3-cd)pyrene				
Entire Site Restricted:		Yes				
Deed Notice Property Block:		91.01				
Deed Notice Property Lot:		1.01				
DER Comments:						
Site X Coord No:	632913.22				<b>DER Deed Usage:</b>	Restricted
Site Y Coord No:	719489.42				<b>Deed Specific Req:</b>	Slab
DER Filed Date:	1/2/09				<b>Deeds Depth:</b>	8.5
DER Lifted Date:					<b>Property Owner:</b>	Rubenstein, Chuck
Deeds Parameter Desc:		Benzo(a)pyrene				
Entire Site Restricted:		Yes				
Deed Notice Property Block:		91.01				
Deed Notice Property Lot:		1.01				
DER Comments:						

<b>Map Key</b>	<b>Number of Records</b>	<b>Direction</b>	<b>Distance (mi/ft)</b>	<b>Elev/Diff (ft)</b>	<b>Site</b>	<b>DB</b>
Site X Coord No:	632913.22				<b>DER Deed Usage:</b>	Restricted
Site Y Coord No:	719489.42				<b>Deed Specific Req:</b>	Slab
DER Filed Date:	1/2/09				<b>Deeds Depth:</b>	3
DER Lifted Date:					<b>Property Owner:</b>	Rubenstein, Chuck
Deeds Parameter Desc:	Copper					
Entire Site Restricted:	Yes					
Deed Notice Property Block:	91.01					
Deed Notice Property Lot:	1.01					
DER Comments:						
Site X Coord No:	632913.22				<b>DER Deed Usage:</b>	Restricted
Site Y Coord No:	719489.42				<b>Deed Specific Req:</b>	Soil
DER Filed Date:	1/2/09				<b>Deeds Depth:</b>	8.5
DER Lifted Date:					<b>Property Owner:</b>	Rubenstein, Chuck
Deeds Parameter Desc:	Dibenzo(a,h)anthracene					
Entire Site Restricted:	Yes					
Deed Notice Property Block:	91.01					
Deed Notice Property Lot:	1.01					
DER Comments:						
Site X Coord No:	632913.22				<b>DER Deed Usage:</b>	Restricted
Site Y Coord No:	719489.42				<b>Deed Specific Req:</b>	Asphalt Cap
DER Filed Date:	8/12/09				<b>Deeds Depth:</b>	5.5
DER Lifted Date:					<b>Property Owner:</b>	Coniglio, Valerie
Deeds Parameter Desc:	Lead					
Entire Site Restricted:	Yes					
Deed Notice Property Block:	91.01					
Deed Notice Property Lot:	1.01					
DER Comments:	Road adjacent to Lustrelon was restricted. The road (Block 91, lot 2 and Block 91.01, lot 1.01) is owned by Bergen County. A resolution was passed to restrict use for the road.					
Site X Coord No:	632913.22				<b>DER Deed Usage:</b>	Restricted
Site Y Coord No:	719489.42				<b>Deed Specific Req:</b>	Soil
DER Filed Date:	1/2/09				<b>Deeds Depth:</b>	8.5
DER Lifted Date:					<b>Property Owner:</b>	Rubenstein, Chuck
Deeds Parameter Desc:	Indeno(1,2,3-cd)pyrene					
Entire Site Restricted:	Yes					
Deed Notice Property Block:	91.01					
Deed Notice Property Lot:	1.01					
DER Comments:						
Site X Coord No:	632913.22				<b>DER Deed Usage:</b>	Restricted
Site Y Coord No:	719489.42				<b>Deed Specific Req:</b>	Soil
DER Filed Date:	1/2/09				<b>Deeds Depth:</b>	3
DER Lifted Date:					<b>Property Owner:</b>	Rubenstein, Chuck
Deeds Parameter Desc:	Lead					
Entire Site Restricted:	Yes					
Deed Notice Property Block:	91.01					
Deed Notice Property Lot:	1.01					
DER Comments:						
Site X Coord No:	632913.22				<b>DER Deed Usage:</b>	Restricted
Site Y Coord No:	719489.42				<b>Deed Specific Req:</b>	Asphalt Cap
DER Filed Date:	6/7/10				<b>Deeds Depth:</b>	5.5
DER Lifted Date:	3/1/17				<b>Property Owner:</b>	Sherman, Richard
Deeds Parameter Desc:	Lead					
Entire Site Restricted:	Yes					
Deed Notice Property Block:	91.01					
Deed Notice Property Lot:	1.01					
DER Comments:	The correct block is 91, Lot 2.					
Site X Coord No:	632913.22				<b>DER Deed Usage:</b>	Restricted
Site Y Coord No:	719489.42				<b>Deed Specific Req:</b>	Slab
DER Filed Date:	1/2/09				<b>Deeds Depth:</b>	6
DER Lifted Date:					<b>Property Owner:</b>	Rubenstein, Chuck
Deeds Parameter Desc:	Aroclor 1260					
Entire Site Restricted:	Yes					
Deed Notice Property Block:	91.01					

Map Key	Number of Records	Direction	Distance (mi/ft)	Elev/Diff (ft)	Site	DB
<b>Deed Notice Property Lot:</b>		1.01				
<b>DER Comments:</b>						
<b>Site X Coord No:</b>	632913.22				<b>DER Deed Usage:</b>	Restricted
<b>Site Y Coord No:</b>	719489.42				<b>Deed Specific Req:</b>	Slab
<b>DER Filed Date:</b>	1/2/09				<b>Deeds Depth:</b>	8.5
<b>DER Lifted Date:</b>					<b>Property Owner:</b>	Rubenstein, Chuck
<b>Deeds Parameter Desc:</b>	Chrysene					
<b>Entire Site Restricted:</b>	Yes					
<b>Deed Notice Property Block:</b>	91.01					
<b>Deed Notice Property Lot:</b>	1.01					
<b>DER Comments:</b>						
<b>Site X Coord No:</b>	632913.22				<b>DER Deed Usage:</b>	Restricted
<b>Site Y Coord No:</b>	719489.42				<b>Deed Specific Req:</b>	Soil
<b>DER Filed Date:</b>	1/2/09				<b>Deeds Depth:</b>	0.5
<b>DER Lifted Date:</b>					<b>Property Owner:</b>	Rubenstein, Chuck
<b>Deeds Parameter Desc:</b>	Tetrachloroethylene					
<b>Entire Site Restricted:</b>	Yes					
<b>Deed Notice Property Block:</b>	91.01					
<b>Deed Notice Property Lot:</b>	1.01					
<b>DER Comments:</b>						

<b>88</b>	<b>4 of 4</b>	<b>NNE</b>	<b>0.39 / 2,061.69</b>	<b>13.14 / 4</b>	<b>LUSTRELON INC 235 OLD RIVER RD 1 HUDSON PK Edgewater Boro NJ 07020</b>	<b>CEA</b>
<b>PI No:</b>	G000002776			<b>County:</b>	Bergen	

**Detail(s)**

<b>CEA Case Track No:</b>	45559				<b>CEA Duration:</b>	
<b>Date Established:</b>	19-Oct-2007 00:00:00				<b>CEA Block:</b>	91.01
<b>Date Closed Lifted:</b>					<b>CEA Lot:</b>	2
<b>Site X Coord No:</b>	632913.22				<b>CEA Block Lot Muni:</b>	Edgewater Boro
<b>Site Y Coord No:</b>	719489.42				<b>CEA Block Lot Cnty:</b>	Bergen
<b>Inderminate Duration:</b>	Yes					
<b>CEA Name:</b>	CEA EAST					
<b>CEA Description:</b>	EAST CEA					
<b>CEA Parameter Description:</b>	Polychlorinated biphenyls (PCBs)					
<b>CEA Case Track No:</b>	45559				<b>CEA Duration:</b>	
<b>Date Established:</b>	19-Oct-2007 00:00:00				<b>CEA Block:</b>	
<b>Date Closed Lifted:</b>	5/31/16				<b>CEA Lot:</b>	
<b>Site X Coord No:</b>	632913.22				<b>CEA Block Lot Muni:</b>	
<b>Site Y Coord No:</b>	719489.42				<b>CEA Block Lot Cnty:</b>	
<b>Inderminate Duration:</b>	Yes					
<b>CEA Name:</b>	CEA WEST					
<b>CEA Description:</b>	West CEA					
<b>CEA Parameter Description:</b>	Aroclor 1260					
<b>CEA Case Track No:</b>	45559				<b>CEA Duration:</b>	
<b>Date Established:</b>	19-Oct-2007 00:00:00				<b>CEA Block:</b>	
<b>Date Closed Lifted:</b>	5/31/16				<b>CEA Lot:</b>	
<b>Site X Coord No:</b>	632913.22				<b>CEA Block Lot Muni:</b>	
<b>Site Y Coord No:</b>	719489.42				<b>CEA Block Lot Cnty:</b>	
<b>Inderminate Duration:</b>	Yes					
<b>CEA Name:</b>	CEA WEST					
<b>CEA Description:</b>	West CEA					
<b>CEA Parameter Description:</b>	Chloroethane					
<b>CEA Case Track No:</b>	45559				<b>CEA Duration:</b>	
<b>Date Established:</b>	19-Oct-2007 00:00:00				<b>CEA Block:</b>	
<b>Date Closed Lifted:</b>					<b>CEA Lot:</b>	
<b>Site X Coord No:</b>	632913.22				<b>CEA Block Lot Muni:</b>	
<b>Site Y Coord No:</b>	719489.42				<b>CEA Block Lot Cnty:</b>	
<b>Inderminate Duration:</b>	Yes					

Map Key	Number of Records	Direction	Distance (mi/ft)	Elev/Diff (ft)	Site	DB
<b>CEA Name:</b>		CEA WEST				
<b>CEA Description:</b>		West CEA				
<b>CEA Parameter Description:</b>		Chloroethane				
<b>CEA Case Track No:</b>	45559				<b>CEA Duration:</b>	
<b>Date Established:</b>	19-Oct-2007 00:00:00				<b>CEA Block:</b>	91.01
<b>Date Closed Lifted:</b>					<b>CEA Lot:</b>	2
<b>Site X Coord No:</b>	632913.22				<b>CEA Block Lot Muni:</b>	Edgewater Boro
<b>Site Y Coord No:</b>	719489.42				<b>CEA Block Lot Cnty:</b>	Bergen
<b>Inderterminate Duration:</b>	Yes					
<b>CEA Name:</b>		CEA EAST				
<b>CEA Description:</b>		EAST CEA				
<b>CEA Parameter Description:</b>		Nickel				
<b>CEA Case Track No:</b>	45559				<b>CEA Duration:</b>	
<b>Date Established:</b>	19-Oct-2007 00:00:00				<b>CEA Block:</b>	
<b>Date Closed Lifted:</b>					<b>CEA Lot:</b>	
<b>Site X Coord No:</b>	632913.22				<b>CEA Block Lot Muni:</b>	
<b>Site Y Coord No:</b>	719489.42				<b>CEA Block Lot Cnty:</b>	
<b>Inderterminate Duration:</b>	Yes					
<b>CEA Name:</b>		CEA WEST				
<b>CEA Description:</b>		West CEA				
<b>CEA Parameter Description:</b>		Aroclor 1260				
<b>CEA Case Track No:</b>	45559				<b>CEA Duration:</b>	
<b>Date Established:</b>	19-Oct-2007 00:00:00				<b>CEA Block:</b>	91.01
<b>Date Closed Lifted:</b>					<b>CEA Lot:</b>	2
<b>Site X Coord No:</b>	632913.22				<b>CEA Block Lot Muni:</b>	Edgewater Boro
<b>Site Y Coord No:</b>	719489.42				<b>CEA Block Lot Cnty:</b>	Bergen
<b>Inderterminate Duration:</b>	Yes					
<b>CEA Name:</b>		CEA EAST				
<b>CEA Description:</b>		EAST CEA				
<b>CEA Parameter Description:</b>		Arsenic				
<b>CEA Case Track No:</b>	45559				<b>CEA Duration:</b>	
<b>Date Established:</b>	19-Oct-2007 00:00:00				<b>CEA Block:</b>	
<b>Date Closed Lifted:</b>					<b>CEA Lot:</b>	
<b>Site X Coord No:</b>	632913.22				<b>CEA Block Lot Muni:</b>	
<b>Site Y Coord No:</b>	719489.42				<b>CEA Block Lot Cnty:</b>	
<b>Inderterminate Duration:</b>	Yes					
<b>CEA Name:</b>		CEA EAST				
<b>CEA Description:</b>		EAST CEA				
<b>CEA Parameter Description:</b>		Lead				
<b>CEA Case Track No:</b>	45559				<b>CEA Duration:</b>	
<b>Date Established:</b>	19-Oct-2007 00:00:00				<b>CEA Block:</b>	91.01
<b>Date Closed Lifted:</b>					<b>CEA Lot:</b>	2
<b>Site X Coord No:</b>	632913.22				<b>CEA Block Lot Muni:</b>	Edgewater Boro
<b>Site Y Coord No:</b>	719489.42				<b>CEA Block Lot Cnty:</b>	Bergen
<b>Inderterminate Duration:</b>	Yes					
<b>CEA Name:</b>		CEA EAST				
<b>CEA Description:</b>		EAST CEA				
<b>CEA Parameter Description:</b>		Lead				
<b>CEA Case Track No:</b>	45559				<b>CEA Duration:</b>	
<b>Date Established:</b>	19-Oct-2007 00:00:00				<b>CEA Block:</b>	
<b>Date Closed Lifted:</b>	5/31/16				<b>CEA Lot:</b>	
<b>Site X Coord No:</b>	632913.22				<b>CEA Block Lot Muni:</b>	
<b>Site Y Coord No:</b>	719489.42				<b>CEA Block Lot Cnty:</b>	
<b>Inderterminate Duration:</b>	Yes					
<b>CEA Name:</b>		CEA WEST				
<b>CEA Description:</b>		West CEA				
<b>CEA Parameter Description:</b>		Lead				
<b>CEA Case Track No:</b>	45559				<b>CEA Duration:</b>	
<b>Date Established:</b>	19-Oct-2007 00:00:00				<b>CEA Block:</b>	
<b>Date Closed Lifted:</b>					<b>CEA Lot:</b>	
<b>Site X Coord No:</b>	632913.22				<b>CEA Block Lot Muni:</b>	
<b>Site Y Coord No:</b>	719489.42				<b>CEA Block Lot Cnty:</b>	

Map Key	Number of Records	Direction	Distance (mi/ft)	Elev/Diff (ft)	Site	DB
---------	-------------------	-----------	------------------	----------------	------	----

**Inderterminate Duration:** Yes  
**CEA Name:** CEA WEST  
**CEA Description:** West CEA  
**CEA Parameter Description:** Lead

**CEA Case Track No:** 45559  
**Date Established:** 19-Oct-2007 00:00:00  
**Date Closed Lifted:** 5/31/16  
**Site X Coord No:** 632913.22  
**Site Y Coord No:** 719489.42

**CEA Duration:**  
**CEA Block:**  
**CEA Lot:**  
**CEA Block Lot Muni:**  
**CEA Block Lot Cnty:**

**Inderterminate Duration:** Yes  
**CEA Name:** CEA WEST  
**CEA Description:** West CEA  
**CEA Parameter Description:** Arsenic

**CEA Case Track No:** 45559  
**Date Established:** 19-Oct-2007 00:00:00  
**Date Closed Lifted:**  
**Site X Coord No:** 632913.22  
**Site Y Coord No:** 719489.42

**CEA Duration:**  
**CEA Block:**  
**CEA Lot:**  
**CEA Block Lot Muni:**  
**CEA Block Lot Cnty:**

**Inderterminate Duration:** Yes  
**CEA Name:** CEA WEST  
**CEA Description:** West CEA  
**CEA Parameter Description:** Arsenic

<a href="#">89</a>	1 of 1	NW	0.40 / 2,096.33	204.68 / 196	221 HUDSON PLACE Cliffside Park Boro NJ 07010	LUST
--------------------	--------	----	--------------------	-----------------	--	------

**Incident ID:** 554748  
**Incident Type:** Underground Storage Tank  
**Incident Date:** 4/24/2015  
**Incident Status:** Terminated  
**Incident Category:** Other  
**Incident Loc Type:** Residential  
**Comm Center No:** 15-04-24-1028-22  
**Reporter Type:** Other  
**Reporter Rcvd Date:** 4/24/2015  
**Reporter Title:** REDACTED  
**Rpt Organization:** REDATED  
**Reporter Address:**  
**Reporter County:**  
**Reporter Municip:**  
**Reporter State:**  
**Reporter Zip:**  
**Received Date:** 4/24/2015  
**Incident Source:** MAUREEN GENTILE  
**Incident Description:** 1/550 GALLON UST REMOVED. CLEAN UP IS PENDING.  
**Incident Src Addr:** 221 HUDSON PLACE  
**Incident Src Add 2:**  
**Location Desc:** RESIDENCE  
**Incident Database:** OPRA Request - Incidents Data (After Dec 31, 2009)

**Injuries:** No  
**Road Closure:** No  
**DEP Requested:** No  
**Police at Scene:** No  
**Firemen at Scene:** No  
**Public Exposure:** No  
**Public Evacuation:** No  
**Facility Evacuated:** No  
**Confidential:**  
**Reporter Name:** REDACTED  
**Incident State:** NJ  
**Incident County:** Bergen  
**Inci Source County:** Bergen  
**Inci Source Munic:** Cliffside Park Boro  
**Inci Source ZIP:** 07010  
**Contact Name:** MAUREEN GENTILE

**Substances Information (After Dec 31, 2009)**

<b>Substance ID:</b> Known	<b>Hazmat:</b> Yes
<b>Substance:</b> OIL HEATING #2	<b>TCPA:</b> No
<b>Substance Type:</b> Unknown	<b>State:</b> Liquid
<b>Quantity:</b> 0	<b>Contained:</b> Yes
<b>Units:</b> unknown	

**Officials Information (After Dec 31, 2009)**

<b>Incident Task:</b> Notification - A310	<b>ER Organizations:</b> CLIFFSIDE PARK BOROUGH
<b>Incident Task:</b> Notification - Fax	<b>ER Organizations:</b> Case Assignment Section

Map Key	Number of Records	Direction	Distance (mi/ft)	Elev/Diff (ft)	Site	DB
<a href="#">90</a>	1 of 3	NNE	0.40 / 2,102.89	13.27 / 4	EDGEWATER THEATRE 339 RIVER RD Edgewater Boro NJ 07020	SITE REMEDATION
<b>Site ID:</b>		522792				
<b>PI ID:</b>		656835				
<b>Type:</b>		SRP-PI				
<b>Program:</b>		Site Remediation				

<a href="#">90</a>	2 of 3	NNE	0.40 / 2,102.89	13.27 / 4	EDGEWATER THEATRE 339 RIVER RD Edgewater Boro NJ 07020	SHWS
<b>Site ID:</b>		522792				
<b>Category:</b>		0				
<b>Status:</b>		Active - RAP				
<b>Status Dt:</b>		15-Jun-2018				
<b>NPL Status:</b>						
<b>NPL Date:</b>						
<b>Eng Control Status:</b>		Ongoing				
<b>Eng Control Date:</b>		01-Jun-2010				
<b>Deed Notice Status:</b>		Ongoing				
<b>Deed Notice Date:</b>		01-Mar-2017				
<b>CEA Status:</b>						
<b>Remediation Level:</b>						
<b>Remedial L:</b>						
<b>PI Name (Map):</b>		EDGEWATER THEATRE				
<b>Address (Map):</b>		339 RIVER RD				
<b>Address (Data Miner):</b>						
<b>City (Data Miner):</b>						
<b>County (Data Miner):</b>		NJ State Plane (NAD83) - USFEET				
<b>Coordinate:</b>		Known Contaminated Site List for New Jersey (Map)				
<b>Data Source:</b>						
<b>Community Code:</b>		0213				
<b>Lead:</b>		RAP				
<b>Unk Contam Source:</b>		No				
<b>Dataload Date:</b>		24-Mar-2022				
<b>Home Owner:</b>						
<b>PI No:</b>		656835				
<b>PI Name (Data Miner):</b>						
<b>County (Map):</b>		Bergen				
<b>Municipality (Map):</b>		Edgewater Boro				
<b>Zip Code (Map):</b>		07020				
<b>CEA Date:</b>						
<b>X Coordinate:</b>		633815.41				
<b>Y Coordinate:</b>		719667.04				

<a href="#">90</a>	3 of 3	NNE	0.40 / 2,102.89	13.27 / 4	EDGEWATER THEATRE 339 RIVER RD Edgewater Boro NJ 07020	DEED
<b>PI No:</b>		656835				
<b>County:</b>		Bergen				
<b>Detail(s)</b>						
<b>Site X Coord No:</b>		633815.41				
<b>Site Y Coord No:</b>		719667.04				
<b>DER Filed Date:</b>		3/1/17				
<b>DER Lifted Date:</b>						
<b>Deeds Parameter Desc:</b>		Indeno(1,2,3-cd)pyrene				
<b>Entire Site Restricted:</b>		Yes				
<b>Deed Notice Property Block:</b>		91				
<b>Deed Notice Property Lot:</b>		2				
<b>DER Comments:</b>		Permeable cover is the Dense Graded Aggregate Sub-base (i.e., gravel)				
<b>Site X Coord No:</b>		633815.41				
<b>Site Y Coord No:</b>		719667.04				
<b>DER Filed Date:</b>		3/1/17				
<b>DER Lifted Date:</b>						
<b>Deeds Parameter Desc:</b>		Benzo(a)pyrene				
<b>Entire Site Restricted:</b>		Yes				
<b>Deed Notice Property Block:</b>		91				
<b>Deed Notice Property Lot:</b>		2				
<b>DER Comments:</b>		Permeable cover is the Dense Graded Aggregate Sub-base (i.e., gravel)				
<b>DER Deed Usage:</b>		Restricted				
<b>Deed Specific Req:</b>		Soil				
<b>Deeds Depth:</b>		0.5				
<b>Property Owner:</b>		,				
<b>DER Deed Usage:</b>		Restricted				
<b>Deed Specific Req:</b>		Concrete Cap				
<b>Deeds Depth:</b>		0.5				
<b>Property Owner:</b>		,				



Map Key	Number of Records	Direction	Distance (mi/ft)	Elev/Diff (ft)	Site	DB
Site X Coord No:	633815.41				DER Deed Usage:	Restricted
Site Y Coord No:	719667.04				Deed Specific Req:	Soil
DER Filed Date:	11/3/10				Deeds Depth:	2
DER Lifted Date:	3/1/17				Property Owner:	,
Deeds Parameter Desc:		Benzo(a)pyrene (reg)				
Entire Site Restricted:		No				
Deed Notice Property Block:		91				
Deed Notice Property Lot:		2				
DER Comments:						
Site X Coord No:	633815.41				DER Deed Usage:	Restricted
Site Y Coord No:	719667.04				Deed Specific Req:	Asphalt Cap
DER Filed Date:	11/3/10				Deeds Depth:	2
DER Lifted Date:					Property Owner:	,
Deeds Parameter Desc:		Indeno(1,2,3-cd)pyrene				
Entire Site Restricted:		No				
Deed Notice Property Block:		91				
Deed Notice Property Lot:		2				
DER Comments:						
Site X Coord No:	633815.41				DER Deed Usage:	Restricted
Site Y Coord No:	719667.04				Deed Specific Req:	Soil
DER Filed Date:	3/1/17				Deeds Depth:	3
DER Lifted Date:					Property Owner:	,
Deeds Parameter Desc:		Arsenic				
Entire Site Restricted:		Yes				
Deed Notice Property Block:		91				
Deed Notice Property Lot:		2				
DER Comments:		Permeable cover is the Dense Graded Aggregate Sub-base (i.e., gravel)				
Site X Coord No:	633815.41				DER Deed Usage:	Restricted
Site Y Coord No:	719667.04				Deed Specific Req:	Permeable Cover
DER Filed Date:	3/1/17				Deeds Depth:	0.5
DER Lifted Date:					Property Owner:	,
Deeds Parameter Desc:		Benzo(a)anthracene				
Entire Site Restricted:		Yes				
Deed Notice Property Block:		91				
Deed Notice Property Lot:		2				
DER Comments:		Permeable Cover is Dense Graded Aggregate Sub-base (i.e. gravel)				
Site X Coord No:	633815.41				DER Deed Usage:	Restricted
Site Y Coord No:	719667.04				Deed Specific Req:	Concrete Cap
DER Filed Date:	11/3/10				Deeds Depth:	2
DER Lifted Date:					Property Owner:	,
Deeds Parameter Desc:		Benzo(a)pyrene (reg)				
Entire Site Restricted:		No				
Deed Notice Property Block:		91				
Deed Notice Property Lot:		2				
DER Comments:						
Site X Coord No:	633815.41				DER Deed Usage:	Restricted
Site Y Coord No:	719667.04				Deed Specific Req:	Soil
DER Filed Date:	11/3/10				Deeds Depth:	2
DER Lifted Date:					Property Owner:	,
Deeds Parameter Desc:		Indeno(1,2,3-cd)pyrene				
Entire Site Restricted:		No				
Deed Notice Property Block:		91				
Deed Notice Property Lot:		2				
DER Comments:						
Site X Coord No:	633815.41				DER Deed Usage:	Restricted
Site Y Coord No:	719667.04				Deed Specific Req:	Concrete Cap
DER Filed Date:	3/1/17				Deeds Depth:	0.5
DER Lifted Date:					Property Owner:	,
Deeds Parameter Desc:		Benzo(b)fluoranthene				
Entire Site Restricted:		Yes				
Deed Notice Property Block:		91				
Deed Notice Property Lot:		2				
DER Comments:		Permeable Cover is Dense Graded Aggregate Sub-base (i.e. gravel)				

Map Key	Number of Records	Direction	Distance (mi/ft)	Elev/Diff (ft)	Site	DB
Site X Coord No:	633815.41				<b>DER Deed Usage:</b>	Restricted
Site Y Coord No:	719667.04				<b>Deed Specific Req:</b>	Concrete Cap
DER Filed Date:	3/1/17				<b>Deeds Depth:</b>	0.5
DER Lifted Date:					<b>Property Owner:</b>	,
<b>Deeds Parameter Desc:</b>	Benzo(a)pyrene					
<b>Entire Site Restricted:</b>	Yes					
<b>Deed Notice Property Block:</b>	91					
<b>Deed Notice Property Lot:</b>	2					
<b>DER Comments:</b>	Permeable Cover is Dense Graded Aggregate Sub-base (i.e. gravel)					
Site X Coord No:	633815.41				<b>DER Deed Usage:</b>	Restricted
Site Y Coord No:	719667.04				<b>Deed Specific Req:</b>	Concrete Cap
DER Filed Date:	3/1/17				<b>Deeds Depth:</b>	0.5
DER Lifted Date:					<b>Property Owner:</b>	,
<b>Deeds Parameter Desc:</b>	Benzo(k)fluoranthene					
<b>Entire Site Restricted:</b>	Yes					
<b>Deed Notice Property Block:</b>	91					
<b>Deed Notice Property Lot:</b>	2					
<b>DER Comments:</b>	Permeable cover is the Dense Graded Aggregate Sub-base (i.e., gravel)					
Site X Coord No:	633815.41				<b>DER Deed Usage:</b>	Restricted
Site Y Coord No:	719667.04				<b>Deed Specific Req:</b>	Asphalt Cap
DER Filed Date:	3/1/17				<b>Deeds Depth:</b>	0.5
DER Lifted Date:					<b>Property Owner:</b>	,
<b>Deeds Parameter Desc:</b>	Benzo(b)fluoranthene					
<b>Entire Site Restricted:</b>	Yes					
<b>Deed Notice Property Block:</b>	91					
<b>Deed Notice Property Lot:</b>	2					
<b>DER Comments:</b>	Permeable cover is the Dense Graded Aggregate Sub-base (i.e., gravel)					
Site X Coord No:	633815.41				<b>DER Deed Usage:</b>	Restricted
Site Y Coord No:	719667.04				<b>Deed Specific Req:</b>	Asphalt Cap
DER Filed Date:	3/1/17				<b>Deeds Depth:</b>	0.5
DER Lifted Date:					<b>Property Owner:</b>	,
<b>Deeds Parameter Desc:</b>	Benzo(k)fluoranthene					
<b>Entire Site Restricted:</b>	Yes					
<b>Deed Notice Property Block:</b>	91					
<b>Deed Notice Property Lot:</b>	2					
<b>DER Comments:</b>	Permeable cover is the Dense Graded Aggregate Sub-base (i.e., gravel)					
Site X Coord No:	633815.41				<b>DER Deed Usage:</b>	Restricted
Site Y Coord No:	719667.04				<b>Deed Specific Req:</b>	Soil
DER Filed Date:	3/1/17				<b>Deeds Depth:</b>	0.5
DER Lifted Date:					<b>Property Owner:</b>	,
<b>Deeds Parameter Desc:</b>	Benzo(a)anthracene					
<b>Entire Site Restricted:</b>	Yes					
<b>Deed Notice Property Block:</b>	91					
<b>Deed Notice Property Lot:</b>	2					
<b>DER Comments:</b>	Permeable cover is the Dense Graded Aggregate Sub-base (i.e., gravel)					
Site X Coord No:	633815.41				<b>DER Deed Usage:</b>	Restricted
Site Y Coord No:	719667.04				<b>Deed Specific Req:</b>	Concrete Cap
DER Filed Date:	3/1/17				<b>Deeds Depth:</b>	0.5
DER Lifted Date:					<b>Property Owner:</b>	,
<b>Deeds Parameter Desc:</b>	Dibenzo(a,h)anthracene					
<b>Entire Site Restricted:</b>	Yes					
<b>Deed Notice Property Block:</b>	91					
<b>Deed Notice Property Lot:</b>	2					
<b>DER Comments:</b>	Permeable Cover is Dense Graded Aggregate Sub-base (i.e. gravel)					
Site X Coord No:	633815.41				<b>DER Deed Usage:</b>	Restricted
Site Y Coord No:	719667.04				<b>Deed Specific Req:</b>	Concrete Cap
DER Filed Date:	3/1/17				<b>Deeds Depth:</b>	13
DER Lifted Date:					<b>Property Owner:</b>	,
<b>Deeds Parameter Desc:</b>	PCBs					
<b>Entire Site Restricted:</b>	Yes					
<b>Deed Notice Property Block:</b>	91					
<b>Deed Notice Property Lot:</b>	2					

Map Key	Number of Records	Direction	Distance (mi/ft)	Elev/Diff (ft)	Site	DB
<b>DER Comments:</b>		Permeable cover is the Dense Graded Aggregate Sub-base (i.e., gravel)				
<b>Site X Coord No:</b>	633815.41				<b>DER Deed Usage:</b>	Restricted
<b>Site Y Coord No:</b>	719667.04				<b>Deed Specific Req:</b>	Soil
<b>DER Filed Date:</b>	3/1/17				<b>Deeds Depth:</b>	0.5
<b>DER Lifted Date:</b>					<b>Property Owner:</b>	,
<b>Deeds Parameter Desc:</b>	Benzo(a)pyrene					
<b>Entire Site Restricted:</b>	Yes					
<b>Deed Notice Property Block:</b>	91					
<b>Deed Notice Property Lot:</b>	2					
<b>DER Comments:</b>		Permeable cover is the Dense Graded Aggregate Sub-base (i.e., gravel)				
<b>Site X Coord No:</b>	633815.41				<b>DER Deed Usage:</b>	Restricted
<b>Site Y Coord No:</b>	719667.04				<b>Deed Specific Req:</b>	Soil
<b>DER Filed Date:</b>	3/1/17				<b>Deeds Depth:</b>	0.5
<b>DER Lifted Date:</b>					<b>Property Owner:</b>	,
<b>Deeds Parameter Desc:</b>	Benzo(a)pyrene					
<b>Entire Site Restricted:</b>	Yes					
<b>Deed Notice Property Block:</b>	91					
<b>Deed Notice Property Lot:</b>	2					
<b>DER Comments:</b>		Permeable Cover is Dense Graded Aggregate Sub-base (i.e. gravel)				
<b>Site X Coord No:</b>	633815.41				<b>DER Deed Usage:</b>	Restricted
<b>Site Y Coord No:</b>	719667.04				<b>Deed Specific Req:</b>	Imperm. Cover
<b>DER Filed Date:</b>	11/3/10				<b>Deeds Depth:</b>	10
<b>DER Lifted Date:</b>					<b>Property Owner:</b>	,
<b>Deeds Parameter Desc:</b>	Lead					
<b>Entire Site Restricted:</b>	No					
<b>Deed Notice Property Block:</b>	91					
<b>Deed Notice Property Lot:</b>	2					
<b>DER Comments:</b>						
<b>Site X Coord No:</b>	633815.41				<b>DER Deed Usage:</b>	Restricted
<b>Site Y Coord No:</b>	719667.04				<b>Deed Specific Req:</b>	Permeable Cover
<b>DER Filed Date:</b>	3/1/17				<b>Deeds Depth:</b>	3
<b>DER Lifted Date:</b>					<b>Property Owner:</b>	,
<b>Deeds Parameter Desc:</b>	Arsenic					
<b>Entire Site Restricted:</b>	Yes					
<b>Deed Notice Property Block:</b>	91					
<b>Deed Notice Property Lot:</b>	2					
<b>DER Comments:</b>		Permeable Cover is Dense Graded Aggregate Sub-base (i.e. gravel)				
<b>Site X Coord No:</b>	633815.41				<b>DER Deed Usage:</b>	Restricted
<b>Site Y Coord No:</b>	719667.04				<b>Deed Specific Req:</b>	Permeable Cover
<b>DER Filed Date:</b>	3/1/17				<b>Deeds Depth:</b>	0.5
<b>DER Lifted Date:</b>					<b>Property Owner:</b>	,
<b>Deeds Parameter Desc:</b>	Indeno(1,2,3-cd)pyrene					
<b>Entire Site Restricted:</b>	Yes					
<b>Deed Notice Property Block:</b>	91					
<b>Deed Notice Property Lot:</b>	2					
<b>DER Comments:</b>		Permeable cover is the Dense Graded Aggregate Sub-base (i.e., gravel)				
<b>Site X Coord No:</b>	633815.41				<b>DER Deed Usage:</b>	Restricted
<b>Site Y Coord No:</b>	719667.04				<b>Deed Specific Req:</b>	Asphalt Cap
<b>DER Filed Date:</b>	11/3/10				<b>Deeds Depth:</b>	13
<b>DER Lifted Date:</b>	3/1/17				<b>Property Owner:</b>	,
<b>Deeds Parameter Desc:</b>	Benzo(b)fluoranthene					
<b>Entire Site Restricted:</b>	No					
<b>Deed Notice Property Block:</b>	91					
<b>Deed Notice Property Lot:</b>	2					
<b>DER Comments:</b>						
<b>Site X Coord No:</b>	633815.41				<b>DER Deed Usage:</b>	Restricted
<b>Site Y Coord No:</b>	719667.04				<b>Deed Specific Req:</b>	Permeable Cover
<b>DER Filed Date:</b>	3/1/17				<b>Deeds Depth:</b>	3
<b>DER Lifted Date:</b>					<b>Property Owner:</b>	,
<b>Deeds Parameter Desc:</b>	Arsenic					
<b>Entire Site Restricted:</b>	Yes					
<b>Deed Notice Property Block:</b>	91					

Map Key	Number of Records	Direction	Distance (mi/ft)	Elev/Diff (ft)	Site	DB
<b>Deed Notice Property Lot:</b>		2				
<b>DER Comments:</b>		Permeable cover is the Dense Graded Aggregate Sub-base (i.e., gravel)				
<b>Site X Coord No:</b>	633815.41				<b>DER Deed Usage:</b>	Restricted
<b>Site Y Coord No:</b>	719667.04				<b>Deed Specific Req:</b>	Imperm. Cover
<b>DER Filed Date:</b>	11/3/10				<b>Deeds Depth:</b>	13
<b>DER Lifted Date:</b>	3/1/17				<b>Property Owner:</b>	,
<b>Deeds Parameter Desc:</b>	Benzo(b)fluoranthene					
<b>Entire Site Restricted:</b>	No					
<b>Deed Notice Property Block:</b>	91					
<b>Deed Notice Property Lot:</b>	2					
<b>DER Comments:</b>						
<b>Site X Coord No:</b>	633815.41				<b>DER Deed Usage:</b>	Restricted
<b>Site Y Coord No:</b>	719667.04				<b>Deed Specific Req:</b>	Soil
<b>DER Filed Date:</b>	3/1/17				<b>Deeds Depth:</b>	1
<b>DER Lifted Date:</b>					<b>Property Owner:</b>	,
<b>Deeds Parameter Desc:</b>	Lead					
<b>Entire Site Restricted:</b>	Yes					
<b>Deed Notice Property Block:</b>	91					
<b>Deed Notice Property Lot:</b>	2					
<b>DER Comments:</b>		Permeable Cover is Dense Graded Aggregate Sub-base (i.e. gravel)				
<b>Site X Coord No:</b>	633815.41				<b>DER Deed Usage:</b>	Restricted
<b>Site Y Coord No:</b>	719667.04				<b>Deed Specific Req:</b>	Soil
<b>DER Filed Date:</b>	11/3/10				<b>Deeds Depth:</b>	2
<b>DER Lifted Date:</b>	3/1/17				<b>Property Owner:</b>	,
<b>Deeds Parameter Desc:</b>	Benzo(a)anthracene					
<b>Entire Site Restricted:</b>	No					
<b>Deed Notice Property Block:</b>	91					
<b>Deed Notice Property Lot:</b>	2					
<b>DER Comments:</b>						
<b>Site X Coord No:</b>	633815.41				<b>DER Deed Usage:</b>	Restricted
<b>Site Y Coord No:</b>	719667.04				<b>Deed Specific Req:</b>	Concrete Cap
<b>DER Filed Date:</b>	11/3/10				<b>Deeds Depth:</b>	13
<b>DER Lifted Date:</b>					<b>Property Owner:</b>	,
<b>Deeds Parameter Desc:</b>	Benzo(b)fluoranthene					
<b>Entire Site Restricted:</b>	No					
<b>Deed Notice Property Block:</b>	91					
<b>Deed Notice Property Lot:</b>	2					
<b>DER Comments:</b>						
<b>Site X Coord No:</b>	633815.41				<b>DER Deed Usage:</b>	Restricted
<b>Site Y Coord No:</b>	719667.04				<b>Deed Specific Req:</b>	Concrete Cap
<b>DER Filed Date:</b>	11/3/10				<b>Deeds Depth:</b>	10
<b>DER Lifted Date:</b>					<b>Property Owner:</b>	,
<b>Deeds Parameter Desc:</b>	Lead					
<b>Entire Site Restricted:</b>	No					
<b>Deed Notice Property Block:</b>	91					
<b>Deed Notice Property Lot:</b>	2					
<b>DER Comments:</b>						
<b>Site X Coord No:</b>	633815.41				<b>DER Deed Usage:</b>	Restricted
<b>Site Y Coord No:</b>	719667.04				<b>Deed Specific Req:</b>	Concrete Cap
<b>DER Filed Date:</b>	11/3/10				<b>Deeds Depth:</b>	2
<b>DER Lifted Date:</b>	3/1/17				<b>Property Owner:</b>	,
<b>Deeds Parameter Desc:</b>	Indeno(1,2,3-cd)pyrene					
<b>Entire Site Restricted:</b>	No					
<b>Deed Notice Property Block:</b>	91					
<b>Deed Notice Property Lot:</b>	2					
<b>DER Comments:</b>						
<b>Site X Coord No:</b>	633815.41				<b>DER Deed Usage:</b>	Restricted
<b>Site Y Coord No:</b>	719667.04				<b>Deed Specific Req:</b>	Concrete Cap
<b>DER Filed Date:</b>	3/1/17				<b>Deeds Depth:</b>	1
<b>DER Lifted Date:</b>					<b>Property Owner:</b>	,
<b>Deeds Parameter Desc:</b>	Lead					
<b>Entire Site Restricted:</b>	Yes					

Map Key	Number of Records	Direction	Distance (mi/ft)	Elev/Diff (ft)	Site	DB
<b>Deed Notice Property Block:</b>	91					
<b>Deed Notice Property Lot:</b>	2					
<b>DER Comments:</b>	Permeable Cover is Dense Graded Aggregate Sub-base (i.e. gravel)					
<b>Site X Coord No:</b>	633815.41				<b>DER Deed Usage:</b>	Restricted
<b>Site Y Coord No:</b>	719667.04				<b>Deed Specific Req:</b>	Soil
<b>DER Filed Date:</b>	11/3/10				<b>Deeds Depth:</b>	2
<b>DER Lifted Date:</b>					<b>Property Owner:</b>	,
<b>Deeds Parameter Desc:</b>	Dibenzo(a,h)anthracene					
<b>Entire Site Restricted:</b>	No					
<b>Deed Notice Property Block:</b>	91					
<b>Deed Notice Property Lot:</b>	2					
<b>DER Comments:</b>						
<b>Site X Coord No:</b>	633815.41				<b>DER Deed Usage:</b>	Restricted
<b>Site Y Coord No:</b>	719667.04				<b>Deed Specific Req:</b>	Asphalt Cap
<b>DER Filed Date:</b>	3/1/17				<b>Deeds Depth:</b>	0.5
<b>DER Lifted Date:</b>					<b>Property Owner:</b>	,
<b>Deeds Parameter Desc:</b>	Benzo(a)pyrene					
<b>Entire Site Restricted:</b>	Yes					
<b>Deed Notice Property Block:</b>	91					
<b>Deed Notice Property Lot:</b>	2					
<b>DER Comments:</b>	Permeable Cover is Dense Graded Aggregate Sub-base (i.e. gravel)					
<b>Site X Coord No:</b>	633815.41				<b>DER Deed Usage:</b>	Restricted
<b>Site Y Coord No:</b>	719667.04				<b>Deed Specific Req:</b>	Permeable Cover
<b>DER Filed Date:</b>	3/1/17				<b>Deeds Depth:</b>	0.5
<b>DER Lifted Date:</b>					<b>Property Owner:</b>	,
<b>Deeds Parameter Desc:</b>	Benzo(a)pyrene					
<b>Entire Site Restricted:</b>	Yes					
<b>Deed Notice Property Block:</b>	91					
<b>Deed Notice Property Lot:</b>	2					
<b>DER Comments:</b>	Permeable Cover is Dense Graded Aggregate Sub-base (i.e. gravel)					
<b>Site X Coord No:</b>	633815.41				<b>DER Deed Usage:</b>	Restricted
<b>Site Y Coord No:</b>	719667.04				<b>Deed Specific Req:</b>	Asphalt Cap
<b>DER Filed Date:</b>	3/1/17				<b>Deeds Depth:</b>	0.5
<b>DER Lifted Date:</b>					<b>Property Owner:</b>	,
<b>Deeds Parameter Desc:</b>	Dibenzo(a,h)anthracene					
<b>Entire Site Restricted:</b>	Yes					
<b>Deed Notice Property Block:</b>	91					
<b>Deed Notice Property Lot:</b>	2					
<b>DER Comments:</b>	Permeable Cover is Dense Graded Aggregate Sub-base (i.e. gravel)					
<b>Site X Coord No:</b>	633815.41				<b>DER Deed Usage:</b>	Restricted
<b>Site Y Coord No:</b>	719667.04				<b>Deed Specific Req:</b>	Imperm. Cover
<b>DER Filed Date:</b>	11/3/10				<b>Deeds Depth:</b>	10
<b>DER Lifted Date:</b>	3/1/17				<b>Property Owner:</b>	,
<b>Deeds Parameter Desc:</b>	Lead					
<b>Entire Site Restricted:</b>	No					
<b>Deed Notice Property Block:</b>	91					
<b>Deed Notice Property Lot:</b>	2					
<b>DER Comments:</b>						
<b>Site X Coord No:</b>	633815.41				<b>DER Deed Usage:</b>	Restricted
<b>Site Y Coord No:</b>	719667.04				<b>Deed Specific Req:</b>	Concrete Cap
<b>DER Filed Date:</b>	3/1/17				<b>Deeds Depth:</b>	0.5
<b>DER Lifted Date:</b>					<b>Property Owner:</b>	,
<b>Deeds Parameter Desc:</b>	Dibenzo(a,h)anthracene					
<b>Entire Site Restricted:</b>	Yes					
<b>Deed Notice Property Block:</b>	91					
<b>Deed Notice Property Lot:</b>	2					
<b>DER Comments:</b>	Permeable cover is the Dense Graded Aggregate Sub-base (i.e., gravel)					
<b>Site X Coord No:</b>	633815.41				<b>DER Deed Usage:</b>	Restricted
<b>Site Y Coord No:</b>	719667.04				<b>Deed Specific Req:</b>	Asphalt Cap
<b>DER Filed Date:</b>	3/1/17				<b>Deeds Depth:</b>	0.5
<b>DER Lifted Date:</b>					<b>Property Owner:</b>	,
<b>Deeds Parameter Desc:</b>	Dibenzo(a,h)anthracene					

Map Key	Number of Records	Direction	Distance (mi/ft)	Elev/Diff (ft)	Site	DB
<b>Entire Site Restricted:</b>		Yes				
<b>Deed Notice Property Block:</b>		91				
<b>Deed Notice Property Lot:</b>		2				
<b>DER Comments:</b>		Permeable cover is the Dense Graded Aggregate Sub-base (i.e., gravel)				
<b>Site X Coord No:</b>	633815.41				<b>DER Deed Usage:</b>	Restricted
<b>Site Y Coord No:</b>	719667.04				<b>Deed Specific Req:</b>	Concrete Cap
<b>DER Filed Date:</b>	3/1/17				<b>Deeds Depth:</b>	0.5
<b>DER Lifted Date:</b>					<b>Property Owner:</b>	,
<b>Deeds Parameter Desc:</b>	Benzo(a)anthracene					
<b>Entire Site Restricted:</b>		Yes				
<b>Deed Notice Property Block:</b>		91				
<b>Deed Notice Property Lot:</b>		2				
<b>DER Comments:</b>		Permeable Cover is Dense Graded Aggregate Sub-base (i.e. gravel)				
<b>Site X Coord No:</b>	633815.41				<b>DER Deed Usage:</b>	Restricted
<b>Site Y Coord No:</b>	719667.04				<b>Deed Specific Req:</b>	Soil
<b>DER Filed Date:</b>	3/1/17				<b>Deeds Depth:</b>	3
<b>DER Lifted Date:</b>					<b>Property Owner:</b>	,
<b>Deeds Parameter Desc:</b>	Arsenic					
<b>Entire Site Restricted:</b>		Yes				
<b>Deed Notice Property Block:</b>		91				
<b>Deed Notice Property Lot:</b>		2				
<b>DER Comments:</b>		Permeable Cover is Dense Graded Aggregate Sub-base (i.e. gravel)				
<b>Site X Coord No:</b>	633815.41				<b>DER Deed Usage:</b>	Restricted
<b>Site Y Coord No:</b>	719667.04				<b>Deed Specific Req:</b>	Soil
<b>DER Filed Date:</b>	3/1/17				<b>Deeds Depth:</b>	0.5
<b>DER Lifted Date:</b>					<b>Property Owner:</b>	,
<b>Deeds Parameter Desc:</b>	Dibenzo(a,h)anthracene					
<b>Entire Site Restricted:</b>		Yes				
<b>Deed Notice Property Block:</b>		91				
<b>Deed Notice Property Lot:</b>		2				
<b>DER Comments:</b>		Permeable Cover is Dense Graded Aggregate Sub-base (i.e. gravel)				
<b>Site X Coord No:</b>	633815.41				<b>DER Deed Usage:</b>	Restricted
<b>Site Y Coord No:</b>	719667.04				<b>Deed Specific Req:</b>	Concrete Cap
<b>DER Filed Date:</b>	11/3/10				<b>Deeds Depth:</b>	2
<b>DER Lifted Date:</b>	3/1/17				<b>Property Owner:</b>	,
<b>Deeds Parameter Desc:</b>	Benzo(a)pyrene (reg)					
<b>Entire Site Restricted:</b>		No				
<b>Deed Notice Property Block:</b>		91				
<b>Deed Notice Property Lot:</b>		2				
<b>DER Comments:</b>						
<b>Site X Coord No:</b>	633815.41				<b>DER Deed Usage:</b>	Restricted
<b>Site Y Coord No:</b>	719667.04				<b>Deed Specific Req:</b>	Permeable Cover
<b>DER Filed Date:</b>	3/1/17				<b>Deeds Depth:</b>	0.5
<b>DER Lifted Date:</b>					<b>Property Owner:</b>	,
<b>Deeds Parameter Desc:</b>	Benzo(k)fluoranthene					
<b>Entire Site Restricted:</b>		Yes				
<b>Deed Notice Property Block:</b>		91				
<b>Deed Notice Property Lot:</b>		2				
<b>DER Comments:</b>		Permeable cover is the Dense Graded Aggregate Sub-base (i.e., gravel)				
<b>Site X Coord No:</b>	633815.41				<b>DER Deed Usage:</b>	Restricted
<b>Site Y Coord No:</b>	719667.04				<b>Deed Specific Req:</b>	Asphalt Cap
<b>DER Filed Date:</b>	3/1/17				<b>Deeds Depth:</b>	13
<b>DER Lifted Date:</b>					<b>Property Owner:</b>	,
<b>Deeds Parameter Desc:</b>	PCBs					
<b>Entire Site Restricted:</b>		Yes				
<b>Deed Notice Property Block:</b>		91				
<b>Deed Notice Property Lot:</b>		2				
<b>DER Comments:</b>		Permeable cover is the Dense Graded Aggregate Sub-base (i.e., gravel)				
<b>Site X Coord No:</b>	633815.41				<b>DER Deed Usage:</b>	Restricted
<b>Site Y Coord No:</b>	719667.04				<b>Deed Specific Req:</b>	Concrete Cap
<b>DER Filed Date:</b>	3/1/17				<b>Deeds Depth:</b>	1
<b>DER Lifted Date:</b>					<b>Property Owner:</b>	,



Map Key	Number of Records	Direction	Distance (mi/ft)	Elev/Diff (ft)	Site	DB
<b>Deeds Parameter Desc:</b>		Thallium				
<b>Entire Site Restricted:</b>		Yes				
<b>Deed Notice Property Block:</b>		91				
<b>Deed Notice Property Lot:</b>		2				
<b>DER Comments:</b>		Permeable cover is the Dense Graded Aggregate Sub-base (i.e., gravel)				
<b>Site X Coord No:</b>	633815.41				<b>DER Deed Usage:</b>	Restricted
<b>Site Y Coord No:</b>	719667.04				<b>Deed Specific Req:</b>	Asphalt Cap
<b>DER Filed Date:</b>	11/3/10				<b>Deeds Depth:</b>	12
<b>DER Lifted Date:</b>	3/1/17				<b>Property Owner:</b>	,
<b>Deeds Parameter Desc:</b>		Arsenic				
<b>Entire Site Restricted:</b>		No				
<b>Deed Notice Property Block:</b>		91				
<b>Deed Notice Property Lot:</b>		2				
<b>DER Comments:</b>						
<b>Site X Coord No:</b>	633815.41				<b>DER Deed Usage:</b>	Restricted
<b>Site Y Coord No:</b>	719667.04				<b>Deed Specific Req:</b>	Soil
<b>DER Filed Date:</b>	11/3/10				<b>Deeds Depth:</b>	13
<b>DER Lifted Date:</b>	3/1/17				<b>Property Owner:</b>	,
<b>Deeds Parameter Desc:</b>		Benzo(b)fluoranthene				
<b>Entire Site Restricted:</b>		No				
<b>Deed Notice Property Block:</b>		91				
<b>Deed Notice Property Lot:</b>		2				
<b>DER Comments:</b>						
<b>Site X Coord No:</b>	633815.41				<b>DER Deed Usage:</b>	Restricted
<b>Site Y Coord No:</b>	719667.04				<b>Deed Specific Req:</b>	Permeable Cover
<b>DER Filed Date:</b>	3/1/17				<b>Deeds Depth:</b>	0.5
<b>DER Lifted Date:</b>					<b>Property Owner:</b>	,
<b>Deeds Parameter Desc:</b>		Benzo(k)fluoranthene				
<b>Entire Site Restricted:</b>		Yes				
<b>Deed Notice Property Block:</b>		91				
<b>Deed Notice Property Lot:</b>		2				
<b>DER Comments:</b>		Permeable Cover is Dense Graded Aggregate Sub-base (i.e. gravel)				
<b>Site X Coord No:</b>	633815.41				<b>DER Deed Usage:</b>	Restricted
<b>Site Y Coord No:</b>	719667.04				<b>Deed Specific Req:</b>	Concrete Cap
<b>DER Filed Date:</b>	11/3/10				<b>Deeds Depth:</b>	2
<b>DER Lifted Date:</b>					<b>Property Owner:</b>	,
<b>Deeds Parameter Desc:</b>		Dibenzo(a,h)anthracene				
<b>Entire Site Restricted:</b>		No				
<b>Deed Notice Property Block:</b>		91				
<b>Deed Notice Property Lot:</b>		2				
<b>DER Comments:</b>						
<b>Site X Coord No:</b>	633815.41				<b>DER Deed Usage:</b>	Restricted
<b>Site Y Coord No:</b>	719667.04				<b>Deed Specific Req:</b>	Soil
<b>DER Filed Date:</b>	11/3/10				<b>Deeds Depth:</b>	1
<b>DER Lifted Date:</b>					<b>Property Owner:</b>	,
<b>Deeds Parameter Desc:</b>		Benzo(k)fluoranthene				
<b>Entire Site Restricted:</b>		No				
<b>Deed Notice Property Block:</b>		91				
<b>Deed Notice Property Lot:</b>		2				
<b>DER Comments:</b>						
<b>Site X Coord No:</b>	633815.41				<b>DER Deed Usage:</b>	Restricted
<b>Site Y Coord No:</b>	719667.04				<b>Deed Specific Req:</b>	Imperm. Cover
<b>DER Filed Date:</b>	11/3/10				<b>Deeds Depth:</b>	2
<b>DER Lifted Date:</b>	3/1/17				<b>Property Owner:</b>	,
<b>Deeds Parameter Desc:</b>		Dibenzo(a,h)anthracene				
<b>Entire Site Restricted:</b>		No				
<b>Deed Notice Property Block:</b>		91				
<b>Deed Notice Property Lot:</b>		2				
<b>DER Comments:</b>						
<b>Site X Coord No:</b>	633815.41				<b>DER Deed Usage:</b>	Restricted
<b>Site Y Coord No:</b>	719667.04				<b>Deed Specific Req:</b>	Imperm. Cover
<b>DER Filed Date:</b>	11/3/10				<b>Deeds Depth:</b>	2

Map Key	Number of Records	Direction	Distance (mi/ft)	Elev/Diff (ft)	Site	DB
<b>DER Lifted Date:</b>	3/1/17				<b>Property Owner:</b>	,
<b>Deeds Parameter Desc:</b>		Benzo(a)pyrene (reg)				
<b>Entire Site Restricted:</b>		No				
<b>Deed Notice Property Block:</b>		91				
<b>Deed Notice Property Lot:</b>		2				
<b>DER Comments:</b>						
<b>Site X Coord No:</b>	633815.41				<b>DER Deed Usage:</b>	Restricted
<b>Site Y Coord No:</b>	719667.04				<b>Deed Specific Req:</b>	Concrete Cap
<b>DER Filed Date:</b>	3/1/17				<b>Deeds Depth:</b>	0.5
<b>DER Lifted Date:</b>					<b>Property Owner:</b>	,
<b>Deeds Parameter Desc:</b>		Indeno(1,2,3-cd)pyrene				
<b>Entire Site Restricted:</b>		Yes				
<b>Deed Notice Property Block:</b>		91				
<b>Deed Notice Property Lot:</b>		2				
<b>DER Comments:</b>		Permeable Cover is Dense Graded Aggregate Sub-base (i.e. gravel)				
<b>Site X Coord No:</b>	633815.41				<b>DER Deed Usage:</b>	Restricted
<b>Site Y Coord No:</b>	719667.04				<b>Deed Specific Req:</b>	Soil
<b>DER Filed Date:</b>	3/1/17				<b>Deeds Depth:</b>	0.5
<b>DER Lifted Date:</b>					<b>Property Owner:</b>	,
<b>Deeds Parameter Desc:</b>		Benzo(k)fluoranthene				
<b>Entire Site Restricted:</b>		Yes				
<b>Deed Notice Property Block:</b>		91				
<b>Deed Notice Property Lot:</b>		2				
<b>DER Comments:</b>		Permeable Cover is Dense Graded Aggregate Sub-base (i.e. gravel)				
<b>Site X Coord No:</b>	633815.41				<b>DER Deed Usage:</b>	Restricted
<b>Site Y Coord No:</b>	719667.04				<b>Deed Specific Req:</b>	Asphalt Cap
<b>DER Filed Date:</b>	11/3/10				<b>Deeds Depth:</b>	2
<b>DER Lifted Date:</b>					<b>Property Owner:</b>	,
<b>Deeds Parameter Desc:</b>		Dibenzo(a,h)anthracene				
<b>Entire Site Restricted:</b>		No				
<b>Deed Notice Property Block:</b>		91				
<b>Deed Notice Property Lot:</b>		2				
<b>DER Comments:</b>						
<b>Site X Coord No:</b>	633815.41				<b>DER Deed Usage:</b>	Restricted
<b>Site Y Coord No:</b>	719667.04				<b>Deed Specific Req:</b>	Asphalt Cap
<b>DER Filed Date:</b>	3/1/17				<b>Deeds Depth:</b>	0.5
<b>DER Lifted Date:</b>					<b>Property Owner:</b>	,
<b>Deeds Parameter Desc:</b>		Benzo(a)anthracene				
<b>Entire Site Restricted:</b>		Yes				
<b>Deed Notice Property Block:</b>		91				
<b>Deed Notice Property Lot:</b>		2				
<b>DER Comments:</b>		Permeable Cover is Dense Graded Aggregate Sub-base (i.e. gravel)				
<b>Site X Coord No:</b>	633815.41				<b>DER Deed Usage:</b>	Restricted
<b>Site Y Coord No:</b>	719667.04				<b>Deed Specific Req:</b>	Asphalt Cap
<b>DER Filed Date:</b>	3/1/17				<b>Deeds Depth:</b>	0.5
<b>DER Lifted Date:</b>					<b>Property Owner:</b>	,
<b>Deeds Parameter Desc:</b>		Indeno(1,2,3-cd)pyrene				
<b>Entire Site Restricted:</b>		Yes				
<b>Deed Notice Property Block:</b>		91				
<b>Deed Notice Property Lot:</b>		2				
<b>DER Comments:</b>		Permeable Cover is Dense Graded Aggregate Sub-base (i.e. gravel)				
<b>Site X Coord No:</b>	633815.41				<b>DER Deed Usage:</b>	Restricted
<b>Site Y Coord No:</b>	719667.04				<b>Deed Specific Req:</b>	Asphalt Cap
<b>DER Filed Date:</b>	11/3/10				<b>Deeds Depth:</b>	13
<b>DER Lifted Date:</b>					<b>Property Owner:</b>	,
<b>Deeds Parameter Desc:</b>		Benzo(b)fluoranthene				
<b>Entire Site Restricted:</b>		No				
<b>Deed Notice Property Block:</b>		91				
<b>Deed Notice Property Lot:</b>		2				
<b>DER Comments:</b>						
<b>Site X Coord No:</b>	633815.41				<b>DER Deed Usage:</b>	Restricted
<b>Site Y Coord No:</b>	719667.04				<b>Deed Specific Req:</b>	Soil

Map Key	Number of Records	Direction	Distance (mi/ft)	Elev/Diff (ft)	Site	DB
<b>DER Filed Date:</b>	3/1/17				<b>Deeds Depth:</b>	0.5
<b>DER Lifted Date:</b>					<b>Property Owner:</b>	,
<b>Deeds Parameter Desc:</b>		Dibenzo(a,h)anthracene				
<b>Entire Site Restricted:</b>		Yes				
<b>Deed Notice Property Block:</b>		91				
<b>Deed Notice Property Lot:</b>		2				
<b>DER Comments:</b>		Permeable cover is the Dense Graded Aggregate Sub-base (i.e., gravel)				
<b>Site X Coord No:</b>	633815.41				<b>DER Deed Usage:</b>	Restricted
<b>Site Y Coord No:</b>	719667.04				<b>Deed Specific Req:</b>	Asphalt Cap
<b>DER Filed Date:</b>	3/1/17				<b>Deeds Depth:</b>	1
<b>DER Lifted Date:</b>					<b>Property Owner:</b>	,
<b>Deeds Parameter Desc:</b>		Lead				
<b>Entire Site Restricted:</b>		Yes				
<b>Deed Notice Property Block:</b>		91				
<b>Deed Notice Property Lot:</b>		2				
<b>DER Comments:</b>		Permeable Cover is Dense Graded Aggregate Sub-base (i.e. gravel)				
<b>Site X Coord No:</b>	633815.41				<b>DER Deed Usage:</b>	Restricted
<b>Site Y Coord No:</b>	719667.04				<b>Deed Specific Req:</b>	Soil
<b>DER Filed Date:</b>	3/1/17				<b>Deeds Depth:</b>	1
<b>DER Lifted Date:</b>					<b>Property Owner:</b>	,
<b>Deeds Parameter Desc:</b>		Lead				
<b>Entire Site Restricted:</b>		Yes				
<b>Deed Notice Property Block:</b>		91				
<b>Deed Notice Property Lot:</b>		2				
<b>DER Comments:</b>		Permeable cover is the Dense Graded Aggregate Sub-base (i.e., gravel)				
<b>Site X Coord No:</b>	633815.41				<b>DER Deed Usage:</b>	Restricted
<b>Site Y Coord No:</b>	719667.04				<b>Deed Specific Req:</b>	Concrete Cap
<b>DER Filed Date:</b>	11/3/10				<b>Deeds Depth:</b>	10
<b>DER Lifted Date:</b>	3/1/17				<b>Property Owner:</b>	,
<b>Deeds Parameter Desc:</b>		Lead				
<b>Entire Site Restricted:</b>		No				
<b>Deed Notice Property Block:</b>		91				
<b>Deed Notice Property Lot:</b>		2				
<b>DER Comments:</b>						
<b>Site X Coord No:</b>	633815.41				<b>DER Deed Usage:</b>	Restricted
<b>Site Y Coord No:</b>	719667.04				<b>Deed Specific Req:</b>	Concrete Cap
<b>DER Filed Date:</b>	11/3/10				<b>Deeds Depth:</b>	2
<b>DER Lifted Date:</b>					<b>Property Owner:</b>	,
<b>Deeds Parameter Desc:</b>		Benzo(a)anthracene				
<b>Entire Site Restricted:</b>		No				
<b>Deed Notice Property Block:</b>		91				
<b>Deed Notice Property Lot:</b>		2				
<b>DER Comments:</b>						
<b>Site X Coord No:</b>	633815.41				<b>DER Deed Usage:</b>	Restricted
<b>Site Y Coord No:</b>	719667.04				<b>Deed Specific Req:</b>	Permeable Cover
<b>DER Filed Date:</b>	3/1/17				<b>Deeds Depth:</b>	0.5
<b>DER Lifted Date:</b>					<b>Property Owner:</b>	,
<b>Deeds Parameter Desc:</b>		Indeno(1,2,3-cd)pyrene				
<b>Entire Site Restricted:</b>		Yes				
<b>Deed Notice Property Block:</b>		91				
<b>Deed Notice Property Lot:</b>		2				
<b>DER Comments:</b>		Permeable Cover is Dense Graded Aggregate Sub-base (i.e. gravel)				
<b>Site X Coord No:</b>	633815.41				<b>DER Deed Usage:</b>	Restricted
<b>Site Y Coord No:</b>	719667.04				<b>Deed Specific Req:</b>	Asphalt Cap
<b>DER Filed Date:</b>	3/1/17				<b>Deeds Depth:</b>	1
<b>DER Lifted Date:</b>					<b>Property Owner:</b>	,
<b>Deeds Parameter Desc:</b>		Lead				
<b>Entire Site Restricted:</b>		Yes				
<b>Deed Notice Property Block:</b>		91				
<b>Deed Notice Property Lot:</b>		2				
<b>DER Comments:</b>		Permeable cover is the Dense Graded Aggregate Sub-base (i.e., gravel)				
<b>Site X Coord No:</b>	633815.41				<b>DER Deed Usage:</b>	Restricted

Map Key	Number of Records	Direction	Distance (mi/ft)	Elev/Diff (ft)	Site	DB
<b>Site Y Coord No:</b>	719667.04				<b>Deed Specific Req:</b>	Concrete Cap
<b>DER Filed Date:</b>	3/1/17				<b>Deeds Depth:</b>	0.5
<b>DER Lifted Date:</b>					<b>Property Owner:</b>	,
<b>Deeds Parameter Desc:</b>	Benzo(b)fluoranthene					
<b>Entire Site Restricted:</b>	Yes					
<b>Deed Notice Property Block:</b>	91					
<b>Deed Notice Property Lot:</b>	2					
<b>DER Comments:</b>	Permeable cover is the Dense Graded Aggregate Sub-base (i.e., gravel)					
<b>Site X Coord No:</b>	633815.41				<b>DER Deed Usage:</b>	Restricted
<b>Site Y Coord No:</b>	719667.04				<b>Deed Specific Req:</b>	Asphalt Cap
<b>DER Filed Date:</b>	11/3/10				<b>Deeds Depth:</b>	1
<b>DER Lifted Date:</b>	3/1/17				<b>Property Owner:</b>	,
<b>Deeds Parameter Desc:</b>	Benzo(k)fluoranthene					
<b>Entire Site Restricted:</b>	No					
<b>Deed Notice Property Block:</b>	91					
<b>Deed Notice Property Lot:</b>	2					
<b>DER Comments:</b>						
<b>Site X Coord No:</b>	633815.41				<b>DER Deed Usage:</b>	Restricted
<b>Site Y Coord No:</b>	719667.04				<b>Deed Specific Req:</b>	Concrete Cap
<b>DER Filed Date:</b>	11/3/10				<b>Deeds Depth:</b>	1
<b>DER Lifted Date:</b>	3/1/17				<b>Property Owner:</b>	,
<b>Deeds Parameter Desc:</b>	Benzo(k)fluoranthene					
<b>Entire Site Restricted:</b>	No					
<b>Deed Notice Property Block:</b>	91					
<b>Deed Notice Property Lot:</b>	2					
<b>DER Comments:</b>						
<b>Site X Coord No:</b>	633815.41				<b>DER Deed Usage:</b>	Restricted
<b>Site Y Coord No:</b>	719667.04				<b>Deed Specific Req:</b>	Imperm. Cover
<b>DER Filed Date:</b>	11/3/10				<b>Deeds Depth:</b>	1
<b>DER Lifted Date:</b>					<b>Property Owner:</b>	,
<b>Deeds Parameter Desc:</b>	Benzo(k)fluoranthene					
<b>Entire Site Restricted:</b>	No					
<b>Deed Notice Property Block:</b>	91					
<b>Deed Notice Property Lot:</b>	2					
<b>DER Comments:</b>						
<b>Site X Coord No:</b>	633815.41				<b>DER Deed Usage:</b>	Restricted
<b>Site Y Coord No:</b>	719667.04				<b>Deed Specific Req:</b>	Asphalt Cap
<b>DER Filed Date:</b>	3/1/17				<b>Deeds Depth:</b>	0.5
<b>DER Lifted Date:</b>					<b>Property Owner:</b>	,
<b>Deeds Parameter Desc:</b>	Benzo(b)fluoranthene					
<b>Entire Site Restricted:</b>	Yes					
<b>Deed Notice Property Block:</b>	91					
<b>Deed Notice Property Lot:</b>	2					
<b>DER Comments:</b>	Permeable Cover is Dense Graded Aggregate Sub-base (i.e. gravel)					
<b>Site X Coord No:</b>	633815.41				<b>DER Deed Usage:</b>	Restricted
<b>Site Y Coord No:</b>	719667.04				<b>Deed Specific Req:</b>	Imperm. Cover
<b>DER Filed Date:</b>	11/3/10				<b>Deeds Depth:</b>	13
<b>DER Lifted Date:</b>					<b>Property Owner:</b>	,
<b>Deeds Parameter Desc:</b>	Benzo(b)fluoranthene					
<b>Entire Site Restricted:</b>	No					
<b>Deed Notice Property Block:</b>	91					
<b>Deed Notice Property Lot:</b>	2					
<b>DER Comments:</b>						
<b>Site X Coord No:</b>	633815.41				<b>DER Deed Usage:</b>	Restricted
<b>Site Y Coord No:</b>	719667.04				<b>Deed Specific Req:</b>	Soil
<b>DER Filed Date:</b>	3/1/17				<b>Deeds Depth:</b>	0.5
<b>DER Lifted Date:</b>					<b>Property Owner:</b>	,
<b>Deeds Parameter Desc:</b>	Benzo(k)fluoranthene					
<b>Entire Site Restricted:</b>	Yes					
<b>Deed Notice Property Block:</b>	91					
<b>Deed Notice Property Lot:</b>	2					
<b>DER Comments:</b>	Permeable cover is the Dense Graded Aggregate Sub-base (i.e., gravel)					

Map Key	Number of Records	Direction	Distance (mi/ft)	Elev/Diff (ft)	Site	DB
Site X Coord No:	633815.41				DER Deed Usage:	Restricted
Site Y Coord No:	719667.04				Deed Specific Req:	Soil
DER Filed Date:	3/1/17				Deeds Depth:	13
DER Lifted Date:					Property Owner:	,
Deeds Parameter Desc:	PCBs					
Entire Site Restricted:	Yes					
Deed Notice Property Block:	91					
Deed Notice Property Lot:	2					
DER Comments:	Permeable cover is the Dense Graded Aggregate Sub-base (i.e., gravel)					
Site X Coord No:	633815.41				DER Deed Usage:	Restricted
Site Y Coord No:	719667.04				Deed Specific Req:	Imperm. Cover
DER Filed Date:	11/3/10				Deeds Depth:	2
DER Lifted Date:	3/1/17				Property Owner:	,
Deeds Parameter Desc:	Benzo(a)anthracene					
Entire Site Restricted:	No					
Deed Notice Property Block:	91					
Deed Notice Property Lot:	2					
DER Comments:						
Site X Coord No:	633815.41				DER Deed Usage:	Restricted
Site Y Coord No:	719667.04				Deed Specific Req:	Concrete Cap
DER Filed Date:	3/1/17				Deeds Depth:	0.5
DER Lifted Date:					Property Owner:	,
Deeds Parameter Desc:	Benzo(k)fluoranthene					
Entire Site Restricted:	Yes					
Deed Notice Property Block:	91					
Deed Notice Property Lot:	2					
DER Comments:	Permeable Cover is Dense Graded Aggregate Sub-base (i.e. gravel)					
Site X Coord No:	633815.41				DER Deed Usage:	Restricted
Site Y Coord No:	719667.04				Deed Specific Req:	Soil
DER Filed Date:	3/1/17				Deeds Depth:	1
DER Lifted Date:					Property Owner:	,
Deeds Parameter Desc:	Thallium					
Entire Site Restricted:	Yes					
Deed Notice Property Block:	91					
Deed Notice Property Lot:	2					
DER Comments:	Permeable cover is the Dense Graded Aggregate Sub-base (i.e., gravel)					
Site X Coord No:	633815.41				DER Deed Usage:	Restricted
Site Y Coord No:	719667.04				Deed Specific Req:	Concrete Cap
DER Filed Date:	11/3/10				Deeds Depth:	13
DER Lifted Date:	3/1/17				Property Owner:	,
Deeds Parameter Desc:	Benzo(b)fluoranthene					
Entire Site Restricted:	No					
Deed Notice Property Block:	91					
Deed Notice Property Lot:	2					
DER Comments:						
Site X Coord No:	633815.41				DER Deed Usage:	Restricted
Site Y Coord No:	719667.04				Deed Specific Req:	Imperm. Cover
DER Filed Date:	11/3/10				Deeds Depth:	12
DER Lifted Date:	3/1/17				Property Owner:	,
Deeds Parameter Desc:	Arsenic					
Entire Site Restricted:	No					
Deed Notice Property Block:	91					
Deed Notice Property Lot:	2					
DER Comments:						
Site X Coord No:	633815.41				DER Deed Usage:	Restricted
Site Y Coord No:	719667.04				Deed Specific Req:	Permeable Cover
DER Filed Date:	3/1/17				Deeds Depth:	0.5
DER Lifted Date:					Property Owner:	,
Deeds Parameter Desc:	Dibenzo(a,h)anthracene					
Entire Site Restricted:	Yes					
Deed Notice Property Block:	91					
Deed Notice Property Lot:	2					
DER Comments:	Permeable Cover is Dense Graded Aggregate Sub-base (i.e. gravel)					

Map Key	Number of Records	Direction	Distance (mi/ft)	Elev/Diff (ft)	Site	DB
Site X Coord No:	633815.41				<b>DER Deed Usage:</b>	Restricted
Site Y Coord No:	719667.04				<b>Deed Specific Req:</b>	Permeable Cover
DER Filed Date:	3/1/17				<b>Deeds Depth:</b>	1
DER Lifted Date:					<b>Property Owner:</b>	,
<b>Deeds Parameter Desc:</b>		Thallium				
<b>Entire Site Restricted:</b>		Yes				
<b>Deed Notice Property Block:</b>		91				
<b>Deed Notice Property Lot:</b>		2				
<b>DER Comments:</b>		Permeable cover is the Dense Graded Aggregate Sub-base (i.e., gravel)				
Site X Coord No:	633815.41				<b>DER Deed Usage:</b>	Restricted
Site Y Coord No:	719667.04				<b>Deed Specific Req:</b>	Asphalt Cap
DER Filed Date:	11/3/10				<b>Deeds Depth:</b>	1
DER Lifted Date:					<b>Property Owner:</b>	,
<b>Deeds Parameter Desc:</b>		Benzo(k)fluoranthene				
<b>Entire Site Restricted:</b>		No				
<b>Deed Notice Property Block:</b>		91				
<b>Deed Notice Property Lot:</b>		2				
<b>DER Comments:</b>						
Site X Coord No:	633815.41				<b>DER Deed Usage:</b>	Restricted
Site Y Coord No:	719667.04				<b>Deed Specific Req:</b>	Imperm. Cover
DER Filed Date:	11/3/10				<b>Deeds Depth:</b>	1
DER Lifted Date:	3/1/17				<b>Property Owner:</b>	,
<b>Deeds Parameter Desc:</b>		Benzo(k)fluoranthene				
<b>Entire Site Restricted:</b>		No				
<b>Deed Notice Property Block:</b>		91				
<b>Deed Notice Property Lot:</b>		2				
<b>DER Comments:</b>						
Site X Coord No:	633815.41				<b>DER Deed Usage:</b>	Restricted
Site Y Coord No:	719667.04				<b>Deed Specific Req:</b>	Imperm. Cover
DER Filed Date:	11/3/10				<b>Deeds Depth:</b>	12
DER Lifted Date:					<b>Property Owner:</b>	,
<b>Deeds Parameter Desc:</b>		Arsenic				
<b>Entire Site Restricted:</b>		No				
<b>Deed Notice Property Block:</b>		91				
<b>Deed Notice Property Lot:</b>		2				
<b>DER Comments:</b>						
Site X Coord No:	633815.41				<b>DER Deed Usage:</b>	Restricted
Site Y Coord No:	719667.04				<b>Deed Specific Req:</b>	Permeable Cover
DER Filed Date:	3/1/17				<b>Deeds Depth:</b>	0.5
DER Lifted Date:					<b>Property Owner:</b>	,
<b>Deeds Parameter Desc:</b>		Dibenzo(a,h)anthracene				
<b>Entire Site Restricted:</b>		Yes				
<b>Deed Notice Property Block:</b>		91				
<b>Deed Notice Property Lot:</b>		2				
<b>DER Comments:</b>		Permeable cover is the Dense Graded Aggregate Sub-base (i.e., gravel)				
Site X Coord No:	633815.41				<b>DER Deed Usage:</b>	Restricted
Site Y Coord No:	719667.04				<b>Deed Specific Req:</b>	Imperm. Cover
DER Filed Date:	11/3/10				<b>Deeds Depth:</b>	2
DER Lifted Date:	3/1/17				<b>Property Owner:</b>	,
<b>Deeds Parameter Desc:</b>		Indeno(1,2,3-cd)pyrene				
<b>Entire Site Restricted:</b>		No				
<b>Deed Notice Property Block:</b>		91				
<b>Deed Notice Property Lot:</b>		2				
<b>DER Comments:</b>						
Site X Coord No:	633815.41				<b>DER Deed Usage:</b>	Restricted
Site Y Coord No:	719667.04				<b>Deed Specific Req:</b>	Soil
DER Filed Date:	3/1/17				<b>Deeds Depth:</b>	0.5
DER Lifted Date:					<b>Property Owner:</b>	,
<b>Deeds Parameter Desc:</b>		Benzo(a)anthracene				
<b>Entire Site Restricted:</b>		Yes				
<b>Deed Notice Property Block:</b>		91				
<b>Deed Notice Property Lot:</b>		2				



Map Key	Number of Records	Direction	Distance (mi/ft)	Elev/Diff (ft)	Site	DB
<b>DER Comments:</b>		Permeable Cover is Dense Graded Aggregate Sub-base (i.e. gravel)				
<b>Site X Coord No:</b>	633815.41				<b>DER Deed Usage:</b>	Restricted
<b>Site Y Coord No:</b>	719667.04				<b>Deed Specific Req:</b>	Soil
<b>DER Filed Date:</b>	3/1/17				<b>Deeds Depth:</b>	0.5
<b>DER Lifted Date:</b>					<b>Property Owner:</b>	,
<b>Deeds Parameter Desc:</b>	Benzo(b)fluoranthene					
<b>Entire Site Restricted:</b>	Yes					
<b>Deed Notice Property Block:</b>	91					
<b>Deed Notice Property Lot:</b>	2					
<b>DER Comments:</b>		Permeable Cover is Dense Graded Aggregate Sub-base (i.e. gravel)				
<b>Site X Coord No:</b>	633815.41				<b>DER Deed Usage:</b>	Restricted
<b>Site Y Coord No:</b>	719667.04				<b>Deed Specific Req:</b>	Concrete Cap
<b>DER Filed Date:</b>	11/3/10				<b>Deeds Depth:</b>	1
<b>DER Lifted Date:</b>					<b>Property Owner:</b>	,
<b>Deeds Parameter Desc:</b>	Benzo(k)fluoranthene					
<b>Entire Site Restricted:</b>	No					
<b>Deed Notice Property Block:</b>	91					
<b>Deed Notice Property Lot:</b>	2					
<b>DER Comments:</b>						
<b>Site X Coord No:</b>	633815.41				<b>DER Deed Usage:</b>	Restricted
<b>Site Y Coord No:</b>	719667.04				<b>Deed Specific Req:</b>	Permeable Cover
<b>DER Filed Date:</b>	3/1/17				<b>Deeds Depth:</b>	0.5
<b>DER Lifted Date:</b>					<b>Property Owner:</b>	,
<b>Deeds Parameter Desc:</b>	Benzo(a)pyrene					
<b>Entire Site Restricted:</b>	Yes					
<b>Deed Notice Property Block:</b>	91					
<b>Deed Notice Property Lot:</b>	2					
<b>DER Comments:</b>		Permeable cover is the Dense Graded Aggregate Sub-base (i.e., gravel)				
<b>Site X Coord No:</b>	633815.41				<b>DER Deed Usage:</b>	Restricted
<b>Site Y Coord No:</b>	719667.04				<b>Deed Specific Req:</b>	Imperm. Cover
<b>DER Filed Date:</b>	11/3/10				<b>Deeds Depth:</b>	2
<b>DER Lifted Date:</b>					<b>Property Owner:</b>	,
<b>Deeds Parameter Desc:</b>	Benzo(a)pyrene (reg)					
<b>Entire Site Restricted:</b>	No					
<b>Deed Notice Property Block:</b>	91					
<b>Deed Notice Property Lot:</b>	2					
<b>DER Comments:</b>						
<b>Site X Coord No:</b>	633815.41				<b>DER Deed Usage:</b>	Restricted
<b>Site Y Coord No:</b>	719667.04				<b>Deed Specific Req:</b>	Asphalt Cap
<b>DER Filed Date:</b>	3/1/17				<b>Deeds Depth:</b>	0.5
<b>DER Lifted Date:</b>					<b>Property Owner:</b>	,
<b>Deeds Parameter Desc:</b>	Indeno(1,2,3-cd)pyrene					
<b>Entire Site Restricted:</b>	Yes					
<b>Deed Notice Property Block:</b>	91					
<b>Deed Notice Property Lot:</b>	2					
<b>DER Comments:</b>		Permeable cover is the Dense Graded Aggregate Sub-base (i.e., gravel)				
<b>Site X Coord No:</b>	633815.41				<b>DER Deed Usage:</b>	Restricted
<b>Site Y Coord No:</b>	719667.04				<b>Deed Specific Req:</b>	Concrete Cap
<b>DER Filed Date:</b>	3/1/17				<b>Deeds Depth:</b>	3
<b>DER Lifted Date:</b>					<b>Property Owner:</b>	,
<b>Deeds Parameter Desc:</b>	Arsenic					
<b>Entire Site Restricted:</b>	Yes					
<b>Deed Notice Property Block:</b>	91					
<b>Deed Notice Property Lot:</b>	2					
<b>DER Comments:</b>		Permeable cover is the Dense Graded Aggregate Sub-base (i.e., gravel)				
<b>Site X Coord No:</b>	633815.41				<b>DER Deed Usage:</b>	Restricted
<b>Site Y Coord No:</b>	719667.04				<b>Deed Specific Req:</b>	Asphalt Cap
<b>DER Filed Date:</b>	11/3/10				<b>Deeds Depth:</b>	10
<b>DER Lifted Date:</b>					<b>Property Owner:</b>	,
<b>Deeds Parameter Desc:</b>	Lead					
<b>Entire Site Restricted:</b>	No					
<b>Deed Notice Property Block:</b>	91					

Map Key	Number of Records	Direction	Distance (mi/ft)	Elev/Diff (ft)	Site	DB
<b>Deed Notice Property Lot:</b>		2				
<b>DER Comments:</b>						
<b>Site X Coord No:</b>	633815.41				<b>DER Deed Usage:</b>	Restricted
<b>Site Y Coord No:</b>	719667.04				<b>Deed Specific Req:</b>	Soil
<b>DER Filed Date:</b>	11/3/10				<b>Deeds Depth:</b>	12
<b>DER Lifted Date:</b>	3/1/17				<b>Property Owner:</b>	,
<b>Deeds Parameter Desc:</b>	Arsenic					
<b>Entire Site Restricted:</b>	No					
<b>Deed Notice Property Block:</b>	91					
<b>Deed Notice Property Lot:</b>	2					
<b>DER Comments:</b>						
<b>Site X Coord No:</b>	633815.41				<b>DER Deed Usage:</b>	Restricted
<b>Site Y Coord No:</b>	719667.04				<b>Deed Specific Req:</b>	Concrete Cap
<b>DER Filed Date:</b>	3/1/17				<b>Deeds Depth:</b>	0.5
<b>DER Lifted Date:</b>					<b>Property Owner:</b>	,
<b>Deeds Parameter Desc:</b>	Benzo(a)anthracene					
<b>Entire Site Restricted:</b>	Yes					
<b>Deed Notice Property Block:</b>	91					
<b>Deed Notice Property Lot:</b>	2					
<b>DER Comments:</b> Permeable cover is the Dense Graded Aggregate Sub-base (i.e., gravel)						
<b>Site X Coord No:</b>	633815.41				<b>DER Deed Usage:</b>	Restricted
<b>Site Y Coord No:</b>	719667.04				<b>Deed Specific Req:</b>	Concrete Cap
<b>DER Filed Date:</b>	11/3/10				<b>Deeds Depth:</b>	12
<b>DER Lifted Date:</b>	3/1/17				<b>Property Owner:</b>	,
<b>Deeds Parameter Desc:</b>	Arsenic					
<b>Entire Site Restricted:</b>	No					
<b>Deed Notice Property Block:</b>	91					
<b>Deed Notice Property Lot:</b>	2					
<b>DER Comments:</b>						
<b>Site X Coord No:</b>	633815.41				<b>DER Deed Usage:</b>	Restricted
<b>Site Y Coord No:</b>	719667.04				<b>Deed Specific Req:</b>	Asphalt Cap
<b>DER Filed Date:</b>	3/1/17				<b>Deeds Depth:</b>	0.5
<b>DER Lifted Date:</b>					<b>Property Owner:</b>	,
<b>Deeds Parameter Desc:</b>	Benzo(k)fluoranthene					
<b>Entire Site Restricted:</b>	Yes					
<b>Deed Notice Property Block:</b>	91					
<b>Deed Notice Property Lot:</b>	2					
<b>DER Comments:</b> Permeable Cover is Dense Graded Aggregate Sub-base (i.e. gravel)						
<b>Site X Coord No:</b>	633815.41				<b>DER Deed Usage:</b>	Restricted
<b>Site Y Coord No:</b>	719667.04				<b>Deed Specific Req:</b>	Soil
<b>DER Filed Date:</b>	11/3/10				<b>Deeds Depth:</b>	2
<b>DER Lifted Date:</b>	3/1/17				<b>Property Owner:</b>	,
<b>Deeds Parameter Desc:</b>	Indeno(1,2,3-cd)pyrene					
<b>Entire Site Restricted:</b>	No					
<b>Deed Notice Property Block:</b>	91					
<b>Deed Notice Property Lot:</b>	2					
<b>DER Comments:</b>						
<b>Site X Coord No:</b>	633815.41				<b>DER Deed Usage:</b>	Restricted
<b>Site Y Coord No:</b>	719667.04				<b>Deed Specific Req:</b>	Concrete Cap
<b>DER Filed Date:</b>	11/3/10				<b>Deeds Depth:</b>	2
<b>DER Lifted Date:</b>	3/1/17				<b>Property Owner:</b>	,
<b>Deeds Parameter Desc:</b>	Dibenzo(a,h)anthracene					
<b>Entire Site Restricted:</b>	No					
<b>Deed Notice Property Block:</b>	91					
<b>Deed Notice Property Lot:</b>	2					
<b>DER Comments:</b>						
<b>Site X Coord No:</b>	633815.41				<b>DER Deed Usage:</b>	Restricted
<b>Site Y Coord No:</b>	719667.04				<b>Deed Specific Req:</b>	Asphalt Cap
<b>DER Filed Date:</b>	11/3/10				<b>Deeds Depth:</b>	2
<b>DER Lifted Date:</b>	3/1/17				<b>Property Owner:</b>	,
<b>Deeds Parameter Desc:</b>	Benzo(a)pyrene (reg)					
<b>Entire Site Restricted:</b>	No					

Map Key	Number of Records	Direction	Distance (mi/ft)	Elev/Diff (ft)	Site	DB
<b>Deed Notice Property Block:</b>		91				
<b>Deed Notice Property Lot:</b>		2				
<b>DER Comments:</b>						
<b>Site X Coord No:</b>	633815.41				<b>DER Deed Usage:</b>	Restricted
<b>Site Y Coord No:</b>	719667.04				<b>Deed Specific Req:</b>	Asphalt Cap
<b>DER Filed Date:</b>	11/3/10				<b>Deeds Depth:</b>	12
<b>DER Lifted Date:</b>					<b>Property Owner:</b>	,
<b>Deeds Parameter Desc:</b>	Arsenic					
<b>Entire Site Restricted:</b>	No					
<b>Deed Notice Property Block:</b>		91				
<b>Deed Notice Property Lot:</b>		2				
<b>DER Comments:</b>						
<b>Site X Coord No:</b>	633815.41				<b>DER Deed Usage:</b>	Restricted
<b>Site Y Coord No:</b>	719667.04				<b>Deed Specific Req:</b>	Asphalt Cap
<b>DER Filed Date:</b>	3/1/17				<b>Deeds Depth:</b>	0.5
<b>DER Lifted Date:</b>					<b>Property Owner:</b>	,
<b>Deeds Parameter Desc:</b>	Benzo(a)pyrene					
<b>Entire Site Restricted:</b>	Yes					
<b>Deed Notice Property Block:</b>		91				
<b>Deed Notice Property Lot:</b>		2				
<b>DER Comments:</b> Permeable cover is the Dense Graded Aggregate Sub-base (i.e., gravel)						
<b>Site X Coord No:</b>	633815.41				<b>DER Deed Usage:</b>	Restricted
<b>Site Y Coord No:</b>	719667.04				<b>Deed Specific Req:</b>	Concrete Cap
<b>DER Filed Date:</b>	3/1/17				<b>Deeds Depth:</b>	13
<b>DER Lifted Date:</b>					<b>Property Owner:</b>	,
<b>Deeds Parameter Desc:</b>	Naphthalene					
<b>Entire Site Restricted:</b>	Yes					
<b>Deed Notice Property Block:</b>		91				
<b>Deed Notice Property Lot:</b>		2				
<b>DER Comments:</b> Permeable cover is the Dense Graded Aggregate Sub-base (i.e., gravel)						
<b>Site X Coord No:</b>	633815.41				<b>DER Deed Usage:</b>	Restricted
<b>Site Y Coord No:</b>	719667.04				<b>Deed Specific Req:</b>	Asphalt Cap
<b>DER Filed Date:</b>	3/1/17				<b>Deeds Depth:</b>	1
<b>DER Lifted Date:</b>					<b>Property Owner:</b>	,
<b>Deeds Parameter Desc:</b>	Thallium					
<b>Entire Site Restricted:</b>	Yes					
<b>Deed Notice Property Block:</b>		91				
<b>Deed Notice Property Lot:</b>		2				
<b>DER Comments:</b> Permeable cover is the Dense Graded Aggregate Sub-base (i.e., gravel)						
<b>Site X Coord No:</b>	633815.41				<b>DER Deed Usage:</b>	Restricted
<b>Site Y Coord No:</b>	719667.04				<b>Deed Specific Req:</b>	Concrete Cap
<b>DER Filed Date:</b>	11/3/10				<b>Deeds Depth:</b>	2
<b>DER Lifted Date:</b>	3/1/17				<b>Property Owner:</b>	,
<b>Deeds Parameter Desc:</b>	Benzo(a)anthracene					
<b>Entire Site Restricted:</b>	No					
<b>Deed Notice Property Block:</b>		91				
<b>Deed Notice Property Lot:</b>		2				
<b>DER Comments:</b>						
<b>Site X Coord No:</b>	633815.41				<b>DER Deed Usage:</b>	Restricted
<b>Site Y Coord No:</b>	719667.04				<b>Deed Specific Req:</b>	Soil
<b>DER Filed Date:</b>	11/3/10				<b>Deeds Depth:</b>	2
<b>DER Lifted Date:</b>	3/1/17				<b>Property Owner:</b>	,
<b>Deeds Parameter Desc:</b>	Dibenzo(a,h)anthracene					
<b>Entire Site Restricted:</b>	No					
<b>Deed Notice Property Block:</b>		91				
<b>Deed Notice Property Lot:</b>		2				
<b>DER Comments:</b>						
<b>Site X Coord No:</b>	633815.41				<b>DER Deed Usage:</b>	Restricted
<b>Site Y Coord No:</b>	719667.04				<b>Deed Specific Req:</b>	Soil
<b>DER Filed Date:</b>	11/3/10				<b>Deeds Depth:</b>	12
<b>DER Lifted Date:</b>					<b>Property Owner:</b>	,
<b>Deeds Parameter Desc:</b>	Arsenic					

Map Key	Number of Records	Direction	Distance (mi/ft)	Elev/Diff (ft)	Site	DB
<b>Entire Site Restricted:</b>		No				
<b>Deed Notice Property Block:</b>		91				
<b>Deed Notice Property Lot:</b>		2				
<b>DER Comments:</b>						
<b>Site X Coord No:</b>	633815.41				<b>DER Deed Usage:</b>	Restricted
<b>Site Y Coord No:</b>	719667.04				<b>Deed Specific Req:</b>	Asphalt Cap
<b>DER Filed Date:</b>	11/3/10				<b>Deeds Depth:</b>	2
<b>DER Lifted Date:</b>					<b>Property Owner:</b>	,
<b>Deeds Parameter Desc:</b>	Benzo(a)anthracene					
<b>Entire Site Restricted:</b>		No				
<b>Deed Notice Property Block:</b>		91				
<b>Deed Notice Property Lot:</b>		2				
<b>DER Comments:</b>						
<b>Site X Coord No:</b>	633815.41				<b>DER Deed Usage:</b>	Restricted
<b>Site Y Coord No:</b>	719667.04				<b>Deed Specific Req:</b>	Imperm. Cover
<b>DER Filed Date:</b>	11/3/10				<b>Deeds Depth:</b>	2
<b>DER Lifted Date:</b>					<b>Property Owner:</b>	,
<b>Deeds Parameter Desc:</b>	Dibenzo(a,h)anthracene					
<b>Entire Site Restricted:</b>		No				
<b>Deed Notice Property Block:</b>		91				
<b>Deed Notice Property Lot:</b>		2				
<b>DER Comments:</b>						
<b>Site X Coord No:</b>	633815.41				<b>DER Deed Usage:</b>	Restricted
<b>Site Y Coord No:</b>	719667.04				<b>Deed Specific Req:</b>	Permeable Cover
<b>DER Filed Date:</b>	3/1/17				<b>Deeds Depth:</b>	0.5
<b>DER Lifted Date:</b>					<b>Property Owner:</b>	,
<b>Deeds Parameter Desc:</b>	Benzo(a)anthracene					
<b>Entire Site Restricted:</b>		Yes				
<b>Deed Notice Property Block:</b>		91				
<b>Deed Notice Property Lot:</b>		2				
<b>DER Comments:</b> Permeable cover is the Dense Graded Aggregate Sub-base (i.e., gravel)						
<b>Site X Coord No:</b>	633815.41				<b>DER Deed Usage:</b>	Restricted
<b>Site Y Coord No:</b>	719667.04				<b>Deed Specific Req:</b>	Permeable Cover
<b>DER Filed Date:</b>	3/1/17				<b>Deeds Depth:</b>	13
<b>DER Lifted Date:</b>					<b>Property Owner:</b>	,
<b>Deeds Parameter Desc:</b>	PCBs					
<b>Entire Site Restricted:</b>		Yes				
<b>Deed Notice Property Block:</b>		91				
<b>Deed Notice Property Lot:</b>		2				
<b>DER Comments:</b> Permeable cover is the Dense Graded Aggregate Sub-base (i.e., gravel)						
<b>Site X Coord No:</b>	633815.41				<b>DER Deed Usage:</b>	Restricted
<b>Site Y Coord No:</b>	719667.04				<b>Deed Specific Req:</b>	Asphalt Cap
<b>DER Filed Date:</b>	11/3/10				<b>Deeds Depth:</b>	2
<b>DER Lifted Date:</b>	3/1/17				<b>Property Owner:</b>	,
<b>Deeds Parameter Desc:</b>	Dibenzo(a,h)anthracene					
<b>Entire Site Restricted:</b>		No				
<b>Deed Notice Property Block:</b>		91				
<b>Deed Notice Property Lot:</b>		2				
<b>DER Comments:</b>						
<b>Site X Coord No:</b>	633815.41				<b>DER Deed Usage:</b>	Restricted
<b>Site Y Coord No:</b>	719667.04				<b>Deed Specific Req:</b>	Asphalt Cap
<b>DER Filed Date:</b>	11/3/10				<b>Deeds Depth:</b>	10
<b>DER Lifted Date:</b>	3/1/17				<b>Property Owner:</b>	,
<b>Deeds Parameter Desc:</b>	Lead					
<b>Entire Site Restricted:</b>		No				
<b>Deed Notice Property Block:</b>		91				
<b>Deed Notice Property Lot:</b>		2				
<b>DER Comments:</b>						
<b>Site X Coord No:</b>	633815.41				<b>DER Deed Usage:</b>	Restricted
<b>Site Y Coord No:</b>	719667.04				<b>Deed Specific Req:</b>	Soil
<b>DER Filed Date:</b>	3/1/17				<b>Deeds Depth:</b>	0.5
<b>DER Lifted Date:</b>					<b>Property Owner:</b>	,

Map Key	Number of Records	Direction	Distance (mi/ft)	Elev/Diff (ft)	Site	DB
<b>Deeds Parameter Desc:</b>		Benzo(b)fluoranthene				
<b>Entire Site Restricted:</b>		Yes				
<b>Deed Notice Property Block:</b>		91				
<b>Deed Notice Property Lot:</b>		2				
<b>DER Comments:</b>		Permeable cover is the Dense Graded Aggregate Sub-base (i.e., gravel)				
<b>Site X Coord No:</b>	633815.41				<b>DER Deed Usage:</b>	Restricted
<b>Site Y Coord No:</b>	719667.04				<b>Deed Specific Req:</b>	Asphalt Cap
<b>DER Filed Date:</b>	3/1/17				<b>Deeds Depth:</b>	3
<b>DER Lifted Date:</b>					<b>Property Owner:</b>	,
<b>Deeds Parameter Desc:</b>		Arsenic				
<b>Entire Site Restricted:</b>		Yes				
<b>Deed Notice Property Block:</b>		91				
<b>Deed Notice Property Lot:</b>		2				
<b>DER Comments:</b>		Permeable cover is the Dense Graded Aggregate Sub-base (i.e., gravel)				
<b>Site X Coord No:</b>	633815.41				<b>DER Deed Usage:</b>	Restricted
<b>Site Y Coord No:</b>	719667.04				<b>Deed Specific Req:</b>	Permeable Cover
<b>DER Filed Date:</b>	3/1/17				<b>Deeds Depth:</b>	1
<b>DER Lifted Date:</b>					<b>Property Owner:</b>	,
<b>Deeds Parameter Desc:</b>		Lead				
<b>Entire Site Restricted:</b>		Yes				
<b>Deed Notice Property Block:</b>		91				
<b>Deed Notice Property Lot:</b>		2				
<b>DER Comments:</b>		Permeable Cover is Dense Graded Aggregate Sub-base (i.e. gravel)				
<b>Site X Coord No:</b>	633815.41				<b>DER Deed Usage:</b>	Restricted
<b>Site Y Coord No:</b>	719667.04				<b>Deed Specific Req:</b>	Asphalt Cap
<b>DER Filed Date:</b>	11/3/10				<b>Deeds Depth:</b>	2
<b>DER Lifted Date:</b>	3/1/17				<b>Property Owner:</b>	,
<b>Deeds Parameter Desc:</b>		Benzo(a)anthracene				
<b>Entire Site Restricted:</b>		No				
<b>Deed Notice Property Block:</b>		91				
<b>Deed Notice Property Lot:</b>		2				
<b>DER Comments:</b>						
<b>Site X Coord No:</b>	633815.41				<b>DER Deed Usage:</b>	Restricted
<b>Site Y Coord No:</b>	719667.04				<b>Deed Specific Req:</b>	Imperm. Cover
<b>DER Filed Date:</b>	11/3/10				<b>Deeds Depth:</b>	2
<b>DER Lifted Date:</b>					<b>Property Owner:</b>	,
<b>Deeds Parameter Desc:</b>		Benzo(a)anthracene				
<b>Entire Site Restricted:</b>		No				
<b>Deed Notice Property Block:</b>		91				
<b>Deed Notice Property Lot:</b>		2				
<b>DER Comments:</b>						
<b>Site X Coord No:</b>	633815.41				<b>DER Deed Usage:</b>	Restricted
<b>Site Y Coord No:</b>	719667.04				<b>Deed Specific Req:</b>	Asphalt Cap
<b>DER Filed Date:</b>	3/1/17				<b>Deeds Depth:</b>	3
<b>DER Lifted Date:</b>					<b>Property Owner:</b>	,
<b>Deeds Parameter Desc:</b>		Arsenic				
<b>Entire Site Restricted:</b>		Yes				
<b>Deed Notice Property Block:</b>		91				
<b>Deed Notice Property Lot:</b>		2				
<b>DER Comments:</b>		Permeable Cover is Dense Graded Aggregate Sub-base (i.e. gravel)				
<b>Site X Coord No:</b>	633815.41				<b>DER Deed Usage:</b>	Restricted
<b>Site Y Coord No:</b>	719667.04				<b>Deed Specific Req:</b>	Soil
<b>DER Filed Date:</b>	11/3/10				<b>Deeds Depth:</b>	2
<b>DER Lifted Date:</b>					<b>Property Owner:</b>	,
<b>Deeds Parameter Desc:</b>		Benzo(a)pyrene (reg)				
<b>Entire Site Restricted:</b>		No				
<b>Deed Notice Property Block:</b>		91				
<b>Deed Notice Property Lot:</b>		2				
<b>DER Comments:</b>						
<b>Site X Coord No:</b>	633815.41				<b>DER Deed Usage:</b>	Restricted
<b>Site Y Coord No:</b>	719667.04				<b>Deed Specific Req:</b>	Permeable Cover
<b>DER Filed Date:</b>	3/1/17				<b>Deeds Depth:</b>	0.5

Map Key	Number of Records	Direction	Distance (mi/ft)	Elev/Diff (ft)	Site	DB
<b>DER Lifted Date:</b>					<b>Property Owner:</b>	,
<b>Deeds Parameter Desc:</b>		Benzo(b)fluoranthene				
<b>Entire Site Restricted:</b>		Yes				
<b>Deed Notice Property Block:</b>		91				
<b>Deed Notice Property Lot:</b>		2				
<b>DER Comments:</b>		Permeable Cover is Dense Graded Aggregate Sub-base (i.e. gravel)				
<b>Site X Coord No:</b>		633815.41			<b>DER Deed Usage:</b>	Restricted
<b>Site Y Coord No:</b>		719667.04			<b>Deed Specific Req:</b>	Permeable Cover
<b>DER Filed Date:</b>		3/1/17			<b>Deeds Depth:</b>	1
<b>DER Lifted Date:</b>					<b>Property Owner:</b>	,
<b>Deeds Parameter Desc:</b>		Lead				
<b>Entire Site Restricted:</b>		Yes				
<b>Deed Notice Property Block:</b>		91				
<b>Deed Notice Property Lot:</b>		2				
<b>DER Comments:</b>		Permeable cover is the Dense Graded Aggregate Sub-base (i.e., gravel)				
<b>Site X Coord No:</b>		633815.41			<b>DER Deed Usage:</b>	Restricted
<b>Site Y Coord No:</b>		719667.04			<b>Deed Specific Req:</b>	Permeable Cover
<b>DER Filed Date:</b>		3/1/17			<b>Deeds Depth:</b>	13
<b>DER Lifted Date:</b>					<b>Property Owner:</b>	,
<b>Deeds Parameter Desc:</b>		Naphthalene				
<b>Entire Site Restricted:</b>		Yes				
<b>Deed Notice Property Block:</b>		91				
<b>Deed Notice Property Lot:</b>		2				
<b>DER Comments:</b>		Permeable cover is the Dense Graded Aggregate Sub-base (i.e., gravel)				
<b>Site X Coord No:</b>		633815.41			<b>DER Deed Usage:</b>	Restricted
<b>Site Y Coord No:</b>		719667.04			<b>Deed Specific Req:</b>	Soil
<b>DER Filed Date:</b>		11/3/10			<b>Deeds Depth:</b>	1
<b>DER Lifted Date:</b>		3/1/17			<b>Property Owner:</b>	,
<b>Deeds Parameter Desc:</b>		Benzo(k)fluoranthene				
<b>Entire Site Restricted:</b>		No				
<b>Deed Notice Property Block:</b>		91				
<b>Deed Notice Property Lot:</b>		2				
<b>DER Comments:</b>						
<b>Site X Coord No:</b>		633815.41			<b>DER Deed Usage:</b>	Restricted
<b>Site Y Coord No:</b>		719667.04			<b>Deed Specific Req:</b>	Concrete Cap
<b>DER Filed Date:</b>		11/3/10			<b>Deeds Depth:</b>	12
<b>DER Lifted Date:</b>					<b>Property Owner:</b>	,
<b>Deeds Parameter Desc:</b>		Arsenic				
<b>Entire Site Restricted:</b>		No				
<b>Deed Notice Property Block:</b>		91				
<b>Deed Notice Property Lot:</b>		2				
<b>DER Comments:</b>						
<b>Site X Coord No:</b>		633815.41			<b>DER Deed Usage:</b>	Restricted
<b>Site Y Coord No:</b>		719667.04			<b>Deed Specific Req:</b>	Concrete Cap
<b>DER Filed Date:</b>		3/1/17			<b>Deeds Depth:</b>	0.5
<b>DER Lifted Date:</b>					<b>Property Owner:</b>	,
<b>Deeds Parameter Desc:</b>		Indeno(1,2,3-cd)pyrene				
<b>Entire Site Restricted:</b>		Yes				
<b>Deed Notice Property Block:</b>		91				
<b>Deed Notice Property Lot:</b>		2				
<b>DER Comments:</b>		Permeable cover is the Dense Graded Aggregate Sub-base (i.e., gravel)				
<b>Site X Coord No:</b>		633815.41			<b>DER Deed Usage:</b>	Restricted
<b>Site Y Coord No:</b>		719667.04			<b>Deed Specific Req:</b>	Concrete Cap
<b>DER Filed Date:</b>		3/1/17			<b>Deeds Depth:</b>	1
<b>DER Lifted Date:</b>					<b>Property Owner:</b>	,
<b>Deeds Parameter Desc:</b>		Lead				
<b>Entire Site Restricted:</b>		Yes				
<b>Deed Notice Property Block:</b>		91				
<b>Deed Notice Property Lot:</b>		2				
<b>DER Comments:</b>		Permeable cover is the Dense Graded Aggregate Sub-base (i.e., gravel)				
<b>Site X Coord No:</b>		633815.41			<b>DER Deed Usage:</b>	Restricted
<b>Site Y Coord No:</b>		719667.04			<b>Deed Specific Req:</b>	Soil



Map Key	Number of Records	Direction	Distance (mi/ft)	Elev/Diff (ft)	Site	DB	
<b>DER Filed Date:</b>	11/3/10				<b>Deeds Depth:</b>	10	
<b>DER Lifted Date:</b>					<b>Property Owner:</b>	,	
<b>Deeds Parameter Desc:</b>		Lead					
<b>Entire Site Restricted:</b>		No					
<b>Deed Notice Property Block:</b>		91					
<b>Deed Notice Property Lot:</b>		2					
<b>DER Comments:</b>							
<b>Site X Coord No:</b>	633815.41				<b>DER Deed Usage:</b>	Restricted	
<b>Site Y Coord No:</b>	719667.04				<b>Deed Specific Req:</b>	Asphalt Cap	
<b>DER Filed Date:</b>	11/3/10				<b>Deeds Depth:</b>	2	
<b>DER Lifted Date:</b>	3/1/17				<b>Property Owner:</b>	,	
<b>Deeds Parameter Desc:</b>		Indeno(1,2,3-cd)pyrene					
<b>Entire Site Restricted:</b>		No					
<b>Deed Notice Property Block:</b>		91					
<b>Deed Notice Property Lot:</b>		2					
<b>DER Comments:</b>							
<b>Site X Coord No:</b>	633815.41				<b>DER Deed Usage:</b>	Restricted	
<b>Site Y Coord No:</b>	719667.04				<b>Deed Specific Req:</b>	Soil	
<b>DER Filed Date:</b>	11/3/10				<b>Deeds Depth:</b>	13	
<b>DER Lifted Date:</b>					<b>Property Owner:</b>	,	
<b>Deeds Parameter Desc:</b>		Benzo(b)fluoranthene					
<b>Entire Site Restricted:</b>		No					
<b>Deed Notice Property Block:</b>		91					
<b>Deed Notice Property Lot:</b>		2					
<b>DER Comments:</b>							
<b>Site X Coord No:</b>	633815.41				<b>DER Deed Usage:</b>	Restricted	
<b>Site Y Coord No:</b>	719667.04				<b>Deed Specific Req:</b>	Soil	
<b>DER Filed Date:</b>	11/3/10				<b>Deeds Depth:</b>	10	
<b>DER Lifted Date:</b>	3/1/17				<b>Property Owner:</b>	,	
<b>Deeds Parameter Desc:</b>		Lead					
<b>Entire Site Restricted:</b>		No					
<b>Deed Notice Property Block:</b>		91					
<b>Deed Notice Property Lot:</b>		2					
<b>DER Comments:</b>							
<b>Site X Coord No:</b>	633815.41				<b>DER Deed Usage:</b>	Restricted	
<b>Site Y Coord No:</b>	719667.04				<b>Deed Specific Req:</b>	Asphalt Cap	
<b>DER Filed Date:</b>	11/3/10				<b>Deeds Depth:</b>	2	
<b>DER Lifted Date:</b>					<b>Property Owner:</b>	,	
<b>Deeds Parameter Desc:</b>		Benzo(a)pyrene (reg)					
<b>Entire Site Restricted:</b>		No					
<b>Deed Notice Property Block:</b>		91					
<b>Deed Notice Property Lot:</b>		2					
<b>DER Comments:</b>							
<b>Site X Coord No:</b>	633815.41				<b>DER Deed Usage:</b>	Restricted	
<b>Site Y Coord No:</b>	719667.04				<b>Deed Specific Req:</b>	Concrete Cap	
<b>DER Filed Date:</b>	3/1/17				<b>Deeds Depth:</b>	3	
<b>DER Lifted Date:</b>					<b>Property Owner:</b>	,	
<b>Deeds Parameter Desc:</b>		Arsenic					
<b>Entire Site Restricted:</b>		Yes					
<b>Deed Notice Property Block:</b>		91					
<b>Deed Notice Property Lot:</b>		2					
<b>DER Comments:</b>		Permeable Cover is Dense Graded Aggregate Sub-base (i.e. gravel)					
<b>Site X Coord No:</b>	633815.41				<b>DER Deed Usage:</b>	Restricted	
<b>Site Y Coord No:</b>	719667.04				<b>Deed Specific Req:</b>	Soil	
<b>DER Filed Date:</b>	11/3/10				<b>Deeds Depth:</b>	2	
<b>DER Lifted Date:</b>					<b>Property Owner:</b>	,	
<b>Deeds Parameter Desc:</b>		Benzo(a)anthracene					
<b>Entire Site Restricted:</b>		No					
<b>Deed Notice Property Block:</b>		91					
<b>Deed Notice Property Lot:</b>		2					
<b>DER Comments:</b>							
<b>Site X Coord No:</b>	633815.41				<b>DER Deed Usage:</b>	Restricted	

Map Key	Number of Records	Direction	Distance (mi/ft)	Elev/Diff (ft)	Site	DB
Site Y Coord No:	719667.04				Deed Specific Req:	Soil
DER Filed Date:	3/1/17				Deeds Depth:	0.5
DER Lifted Date:					Property Owner:	,
Deeds Parameter Desc:		Indeno(1,2,3-cd)pyrene				
Entire Site Restricted:		Yes				
Deed Notice Property Block:		91				
Deed Notice Property Lot:		2				
DER Comments:		Permeable Cover is Dense Graded Aggregate Sub-base (i.e. gravel)				
Site X Coord No:	633815.41				DER Deed Usage:	Restricted
Site Y Coord No:	719667.04				Deed Specific Req:	Soil
DER Filed Date:	3/1/17				Deeds Depth:	13
DER Lifted Date:					Property Owner:	,
Deeds Parameter Desc:		Naphthalene				
Entire Site Restricted:		Yes				
Deed Notice Property Block:		91				
Deed Notice Property Lot:		2				
DER Comments:		Permeable cover is the Dense Graded Aggregate Sub-base (i.e., gravel)				
Site X Coord No:	633815.41				DER Deed Usage:	Restricted
Site Y Coord No:	719667.04				Deed Specific Req:	Permeable Cover
DER Filed Date:	3/1/17				Deeds Depth:	0.5
DER Lifted Date:					Property Owner:	,
Deeds Parameter Desc:		Benzo(b)fluoranthene				
Entire Site Restricted:		Yes				
Deed Notice Property Block:		91				
Deed Notice Property Lot:		2				
DER Comments:		Permeable cover is the Dense Graded Aggregate Sub-base (i.e., gravel)				
Site X Coord No:	633815.41				DER Deed Usage:	Restricted
Site Y Coord No:	719667.04				Deed Specific Req:	Imperm. Cover
DER Filed Date:	11/3/10				Deeds Depth:	2
DER Lifted Date:					Property Owner:	,
Deeds Parameter Desc:		Indeno(1,2,3-cd)pyrene				
Entire Site Restricted:		No				
Deed Notice Property Block:		91				
Deed Notice Property Lot:		2				
DER Comments:						
Site X Coord No:	633815.41				DER Deed Usage:	Restricted
Site Y Coord No:	719667.04				Deed Specific Req:	Asphalt Cap
DER Filed Date:	3/1/17				Deeds Depth:	13
DER Lifted Date:					Property Owner:	,
Deeds Parameter Desc:		Naphthalene				
Entire Site Restricted:		Yes				
Deed Notice Property Block:		91				
Deed Notice Property Lot:		2				
DER Comments:		Permeable cover is the Dense Graded Aggregate Sub-base (i.e., gravel)				
Site X Coord No:	633815.41				DER Deed Usage:	Restricted
Site Y Coord No:	719667.04				Deed Specific Req:	Concrete Cap
DER Filed Date:	11/3/10				Deeds Depth:	2
DER Lifted Date:					Property Owner:	,
Deeds Parameter Desc:		Indeno(1,2,3-cd)pyrene				
Entire Site Restricted:		No				
Deed Notice Property Block:		91				
Deed Notice Property Lot:		2				
DER Comments:						
Site X Coord No:	633815.41				DER Deed Usage:	Restricted
Site Y Coord No:	719667.04				Deed Specific Req:	Asphalt Cap
DER Filed Date:	3/1/17				Deeds Depth:	0.5
DER Lifted Date:					Property Owner:	,
Deeds Parameter Desc:		Benzo(a)anthracene				
Entire Site Restricted:		Yes				
Deed Notice Property Block:		91				
Deed Notice Property Lot:		2				
DER Comments:		Permeable cover is the Dense Graded Aggregate Sub-base (i.e., gravel)				

Map Key	Number of Records	Direction	Distance (mi/ft)	Elev/Diff (ft)	Site	DB
<a href="#">91</a>	1 of 3	NNW	0.40 / 2,122.78	194.71 / 186	131 CEDAR STREET 131 CEDAR ST Cliffside Park Boro NJ	SHWS

**Site ID:** 396138  
**Category:**  
**Status:**  
**Status Dt:**  
**NPL Status:**  
**NPL Date:**  
**Eng Control Status:**  
**Eng Control Date:**  
**Deed Notice Status:**  
**Deed Notice Date:**  
**CEA Status:**  
**Remediation Level:**  
**Remedial L:**  
**PI Name (Map):**  
**Address (Map):**  
**Address (Data Miner):** 131 CEDAR ST  
**City (Data Miner):** Cliffside Park Boro  
**County (Data Miner):** Bergen  
**Coordinate:**  
**Data Source:** Pending Sites with Confirmed Contamination

**Community Code:**  
**Lead:**  
**Unk Contam Source:**  
**Dataload Date:**  
**Home Owner:** Yes  
**PI No:** 495666  
**PI Name (Data Miner):** 131 CEDAR STREET  
**County (Map):**  
**Municipality (Map):**  
**Zip Code (Map):**  
**CEA Date:**  
**X Coordinate:**  
**Y Coordinate:**

<a href="#">91</a>	2 of 3	NNW	0.40 / 2,122.78	194.71 / 186	131 CEDAR ST Cliffside Park Boro NJ	LUST
--------------------	--------	-----	--------------------	-----------------	--	------

**Incident ID:** 301120  
**Incident Type:** Underground Storage Tank  
**Incident Date:** 01/21/2009  
**Incident Status:** Terminated  
**Incident Category:** Other  
**Incident Loc Type:** Residential  
**Comm Center No:** 09-01-21-1456-56  
**Reporter Type:** Other  
**Reporter Rcvd Date:** 01/21/2009  
**Reporter Title:** REDACTED  
**Rpt Organization:** REDATED  
**Reporter Address:**  
**Reporter County:**  
**Reporter Municip:**  
**Reporter State:**  
**Reporter Zip:**  
**Received Date:** 01/21/2009  
**Incident Source:** KELLY MORAN  
**Incident Description:** 1/550 GAL UST REMOVED. CLEAN UP PENDING  
**Incident Src Addr:** 131 CEDAR ST  
**Incident Src Add 2:**  
**Location Desc:** AT RESIDENCE  
**Incident Database:** OPRA Request - Incidents Data (2002 to Dec 31, 2009)

**Injuries:** No  
**Road Closure:** No  
**DEP Requested:** No  
**Police at Scene:** No  
**Firemen at Scene:** No  
**Public Exposure:** No  
**Public Evacuation:** No  
**Facility Evacuated:** No  
**Confidential:**  
**Reporter Name:** REDACTED  
**Incident State:** NJ  
**Incident County:** Bergen  
**Inci Source County:** Bergen  
**Inci Source Munic:** Cliffside Park Boro  
**Inci Source ZIP:** 07010  
**Contact Name:**

#### Substances Information (2002 to 2009)

**Substance ID:** Known  
**Substance Type:** Unknown  
**Quantity:**  
**Units:**  
**Substance:** OIL HEATING #2

**Contained:** Yes  
**Hazmat:** Yes  
**TCPA:** No  
**State:** Liquid

#### Officials Information (2002 to 2009)

**Incident Task:** Notification - A310  
**ER Organizations:** CLIFFSIDE PARK BOROUGH

Map Key	Number of Records	Direction	Distance (mi/ft)	Elev/Diff (ft)	Site	DB
---------	-------------------	-----------	------------------	----------------	------	----

**Incident Task:** Notification - Fax      **ER Organizations:** Case Assignment Section

<a href="#">91</a>	3 of 3	NNW	0.40 / 2,122.78	194.71 / 186	131 CEDAR STREET 131 CEDAR ST Cliffside Park Boro NJ 07010	SITE REMEDATION
--------------------	--------	-----	--------------------	-----------------	--	--------------------

Site ID: 396138  
 PI ID: 495666  
 Type: SRP-PI  
 Program: Site Remediation

<a href="#">92</a>	1 of 1	N	0.41 / 2,165.30	197.55 / 189	HENRY BUCICH 140 PINE ST Cliffside Park Boro NJ 07010	SITE REMEDATION
--------------------	--------	---	--------------------	-----------------	---	--------------------

Site ID: 52005  
 PI ID: 018321  
 Type: SRP-PI  
 Program: Site Remediation

<a href="#">93</a>	1 of 3	NW	0.41 / 2,179.14	206.79 / 198	227 HUDSON PL CLIFFSIDE PARK NJ	HIST LUST
--------------------	--------	----	--------------------	-----------------	------------------------------------	-----------

<b>Case No:</b> 98-11-06-1331-29	<b>Operator:</b> JIMH
<b>Hazmat:</b>	<b>Caller Name:</b> REDACTED
<b>Case No2:</b>	<b>Caller Phone:</b>
<b>TD Log:</b> 34328	<b>Caller Street:</b>
<b>Dt Received:</b> 06-NOV-98	<b>Caller Municipality:</b>
<b>Nature of Incident:</b> Other	<b>Caller State:</b>
<b>Substances:</b>	<b>Caller Title:</b>
<b>Substance Identity:</b>	<b>Incident Loc:</b> Other
<b>Substance State:</b>	<b>Other Location:</b>
<b>Substance Name:</b>	<b>Location Phone:</b>
<b>A310 Letter:</b> -	<b>Location County:</b> BERGEN
<b>TCPA Chemical:</b>	<b>Location Type:</b> Residential
<b>Comu Code:</b> 0206	<b>Incident Date:</b> 06-NOV-98
<b>Reference Code:</b> 101	<b>Incident Time:</b>
<b>Amount Released:</b>	<b>Resp Party:</b> Known
<b>Release Verifi:</b>	<b>Resp Party Name:</b>
<b>Subst Contained:</b>	<b>Res Party Contact:</b> JOHN LUTINSKI
<b>Type of Spill:</b>	<b>Resp Party Title:</b>
<b>Incident Desc:</b>	<b>Resp Party Phone:</b> 201-342-0351
<b>Injuries:</b> N	<b>Resp Party Street:</b> 196 VALLEY RD
<b>Public Exposure:</b> N	<b>Resp Party Munic:</b> RIVER EDGE
<b>Facility Evacuation:</b> N	<b>Resp Party County:</b> BERGEN
<b>Police at Scene:</b> N	<b>Resp Party State:</b> NJ
<b>Public Evacuation:</b> N	<b>Resp Zip:</b>
<b>Firemen at Scene:</b> N	<b>Local Munic Name:</b>
<b>Assis Required:</b> N	<b>Local Munic Title:</b>
<b>Road Closed:</b> No	<b>Local Munic Phone:</b>
<b>Contamination:</b> Land	<b>Local Munic Date:</b>
<b>Receiving Water:</b>	<b>Local Munic Time:</b>
<b>Wind Direc Speed:</b> 0	<b>Other Name:</b>
<b>Direction:</b>	<b>Other Title:</b>
<b>NJSP Name:</b>	<b>Other Phone:</b>
<b>NJSP Title:</b>	<b>Other Date:</b>
<b>NJSP Phone:</b>	<b>Other Time:</b>
<b>NJSP Date:</b>	<b>A1 Name:</b>
<b>NJSP Time:</b>	<b>A1 Referral:</b>
<b>A1 Region:</b>	<b>Date 1:</b>
<b>A1 Phone:</b>	<b>Date 2:</b>
<b>A1 Date:</b>	<b>Date 3:</b>

Map Key	Number of Records	Direction	Distance (mi/ft)	Elev/Diff (ft)	Site	DB
A1 Time:					A1 Tm:	
Moa:	0				A2 Name:	
Drill:	0				A2 Referral:	
Muni Notify:	0				A2 Region:	
Hazardous:	No				A2 Phone:	
A2 Date:					A2 Time:	
A2 Tm:					A3 Name:	
A3 Referral:					A3 Region:	
A3 Phone:					A3 Date:	
A3 Time:					A3 Tm:	
Date Printed:					Date A310:	
Date Updated:					Date Faxed:	
Location Site:		RESID				
Comments:						
Status at Scene:		REMOVAL OF 1-550 TANK				

**Officials Information**

Name:				Phone:	
Method:	Faxed, Mailed			Date:	06-NOV-98
Notify:	BFO-CAS			Time:	
Offiliate:	DRPSR				
Name:	CLIFFSIDE PARK BOR			Phone:	201-945-3600
Method:	Office			Date:	06-NOV-98
Notify:	MUNIC			Time:	1335
Offiliate:	LT. UMLAND				

**Substances Information**

Chem Code:	01995			Identity:	Known
Substance:	OIL FUEL #2			Substate:	Liquid
Spill Type:	Terminated			Sign:	
UNNO:				Amount:	0
TCPA:	N			Unit:	UNKNOWN
HAZMAT:	Y			Verify:	
Approved:	04-AUG-90			Contained:	Unknown

[93](#)    2 of 3    **NW**    0.41 / 2,179.14    206.79 / 198    227 HUDSON PLACE  
227 HUDSON PL  
Cliffside Park Boro NJ

SHWS

Site ID:	84216			Community Code:	
Category:				Lead:	
Status:				Unk Contam Source:	
Status Dt:				Dataload Date:	
NPL Status:				Home Owner:	No
NPL Date:				PI No:	G000038277
Eng Control Status:				PI Name (Data Miner):	227 HUDSON PLACE
Eng Control Date:				County (Map):	
Deed Notice Status:				Municipality (Map):	
Deed Notice Date:				Zip Code (Map):	
CEA Status:				CEA Date:	
Remediation Level:				X Coordinate:	
Remedial L:				Y Coordinate:	
PI Name (Map):					
Address (Map):					
Address (Data Miner):	227 HUDSON PL				
City (Data Miner):	Cliffside Park Boro				
County (Data Miner):	Bergen				
Coordinate:					
Data Source:	Closed Sites with Remediated Contamination				

Map Key	Number of Records	Direction	Distance (mi/ft)	Elev/Diff (ft)	Site	DB
<a href="#">93</a>	3 of 3	NW	0.41 / 2,179.14	206.79 / 198	227 HUDSON PLACE 227 HUDSON PL Cliffside Park Boro NJ 07010	SITE REMEDATION

**Site ID:** 84216  
**PI ID:** G000038277  
**Type:** SRP-PI  
**Program:** Site Remediation

<a href="#">94</a>	1 of 1	NW	0.42 / 2,195.59	211.71 / 203	9034 BARR PLACE CLIFFSIDE PARK NJ	HIST LUST
--------------------	--------	----	--------------------	-----------------	--------------------------------------	-----------

<b>Case No:</b>	96-8-14-1309-21	<b>Operator:</b>	SELL
<b>Hazmat:</b>	Y	<b>Caller Name:</b>	REDACTED
<b>Case No2:</b>		<b>Caller Phone:</b>	
<b>TD Log:</b>	12978	<b>Caller Street:</b>	
<b>Dt Received:</b>	14-AUG-96	<b>Caller Municipality:</b>	
<b>Nature of Incident:</b>	Other	<b>Caller State:</b>	
<b>Substances:</b>		<b>Caller Title:</b>	
<b>Substance Identity:</b>	Known	<b>Incident Loc:</b>	Other
<b>Substance State:</b>	Liquid	<b>Other Location:</b>	
<b>Substance Name:</b>	OIL HEATING #2	<b>Location Phone:</b>	201-943-0305
<b>A310 Letter:</b>	Y	<b>Location County:</b>	BERGEN
<b>TCPA Chemical:</b>	N	<b>Location Type:</b>	Snstve Pop
<b>Comu Code:</b>	0206	<b>Incident Date:</b>	14-AUG-96
<b>Reference Code:</b>	101	<b>Incident Time:</b>	1130
<b>Amount Released:</b>	UNK	<b>Resp Party:</b>	Known
<b>Release Verifi:</b>		<b>Resp Party Name:</b>	SACRED HART SCHOOL
<b>Subst Contained:</b>	Y	<b>Res Party Contact:</b>	FATHER ROBAK
<b>Type of Spill:</b>	Terminated	<b>Resp Party Title:</b>	PRIEST
<b>Incident Desc:</b>	U.S.T.	<b>Resp Party Phone:</b>	201-943-0305
<b>Injuries:</b>	N	<b>Resp Party Street:</b>	9034 BARR PLACE
<b>Public Exposure:</b>	N	<b>Resp Party Munic:</b>	CLIFFSIDE PARK
<b>Facility Evacuation:</b>	N	<b>Resp Party County:</b>	BERGEN
<b>Police at Scene:</b>	N	<b>Resp Party State:</b>	NJ
<b>Public Evacuation:</b>	N	<b>Resp Zip:</b>	
<b>Firemen at Scene:</b>	N	<b>Local Munic Name:</b>	CLIFFSIDE PARK BOR
<b>Assis Required:</b>	N	<b>Local Munic Title:</b>	DISP 42
<b>Road Closed:</b>		<b>Local Munic Phone:</b>	201-945-3600
<b>Contamination:</b>	Land	<b>Local Munic Date:</b>	14-AUG-96
<b>Receiving Water:</b>		<b>Local Munic Time:</b>	1312
<b>Wind Direc Speed:</b>		<b>Other Name:</b>	
<b>Direction:</b>		<b>Other Title:</b>	
<b>NJSP Name:</b>		<b>Other Phone:</b>	
<b>NJSP Title:</b>		<b>Other Date:</b>	
<b>NJSP Phone:</b>		<b>Other Time:</b>	
<b>NJSP Date:</b>		<b>A1 Name:</b>	
<b>NJSP Time:</b>		<b>A1 Referral:</b>	DRPSR
<b>A1 Region:</b>	BFO-CAS	<b>Date 1:</b>	
<b>A1 Phone:</b>		<b>Date 2:</b>	
<b>A1 Date:</b>	14-AUG-96	<b>Date 3:</b>	
<b>A1 Time:</b>		<b>A1 Tm:</b>	B
<b>Moa:</b>		<b>A2 Name:</b>	
<b>Drill:</b>		<b>A2 Referral:</b>	
<b>Muni Notify:</b>		<b>A2 Region:</b>	
<b>Hazardous:</b>		<b>A2 Phone:</b>	
<b>A2 Date:</b>		<b>A2 Time:</b>	
<b>A2 Tm:</b>		<b>A3 Name:</b>	
<b>A3 Referral:</b>		<b>A3 Region:</b>	
<b>A3 Phone:</b>		<b>A3 Date:</b>	
<b>A3 Time:</b>		<b>A3 Tm:</b>	
<b>Date Printed:</b>		<b>Date A310:</b>	
<b>Date Updated:</b>		<b>Date Faxed:</b>	
<b>Location Site:</b>	SACRED HART SCHOOL		
<b>Comments:</b>	CHART H		
<b>Status at Scene:</b>	ONE 5000 GAL UST REMOVED,CLEANUP BEING DONE.UST 0225597 TMS C96-0475		



Map Key	Number of Records	Direction	Distance (mi/ft)	Elev/Diff (ft)	Site	DB
<a href="#">95</a>	1 of 1	NNW	0.42 / 2,204.71	203.25 / 194	217 COLUMBUS PLACE Cliffside Park Boro NJ 07010	LUST

<b>Incident ID:</b>	485336	<b>Injuries:</b>	No
<b>Incident Type:</b>	Underground Storage Tank	<b>Road Closure:</b>	No
<b>Incident Date:</b>	8/5/2013	<b>DEP Requested:</b>	No
<b>Incident Status:</b>	Terminated	<b>Police at Scene:</b>	No
<b>Incident Category:</b>	Other	<b>Firemen at Scene:</b>	No
<b>Incident Loc Type:</b>	Residential	<b>Public Exposure:</b>	No
<b>Comm Center No:</b>	13-08-05-1302-15	<b>Public Evacuation:</b>	No
<b>Reporter Type:</b>	Other	<b>Facility Evacuated:</b>	No
<b>Reporter Rcvd Date:</b>	8/5/2013	<b>Confidential:</b>	
<b>Reporter Title:</b>	REDACTED	<b>Reporter Name:</b>	REDACTED
<b>Rpt Organization:</b>	REDACTED	<b>Incident State:</b>	NJ
<b>Reporter Address:</b>		<b>Incident County:</b>	Bergen
<b>Reporter County:</b>		<b>Inci Source County:</b>	Bergen
<b>Reporter Municip:</b>		<b>Inci Source Munic:</b>	Cliffside Park Boro
<b>Reporter State:</b>		<b>Inci Source ZIP:</b>	07010
<b>Reporter Zip:</b>		<b>Contact Name:</b>	
<b>Received Date:</b>	8/5/2013		
<b>Incident Source:</b>	ALFRED BOTTO		
<b>Incident Description:</b>	1- 1000 GALLON UST REMOVED/ CLEAN UP PENDING		
<b>Incident Src Addr:</b>	217 COLUMBUS PLACE		
<b>Incident Src Add 2:</b>			
<b>Location Desc:</b>	RESIDENCE		
<b>Incident Database:</b>	OPRA Request - Incidents Data (After Dec 31, 2009)		

#### Substances Information (After Dec 31, 2009)

<b>Substance ID:</b>	Known	<b>Hazmat:</b>	Yes
<b>Substance:</b>	OIL HEATING #2	<b>TCPA:</b>	No
<b>Substance Type:</b>	Unknown	<b>State:</b>	Liquid
<b>Quantity:</b>	0	<b>Contained:</b>	No
<b>Units:</b>	unknown		

#### Officials Information (After Dec 31, 2009)

<b>Incident Task:</b>	Notification - A310	<b>ER Organizations:</b>	CLIFFSIDE PARK BOROUGH
<b>Incident Task:</b>	Notification - Fax	<b>ER Organizations:</b>	Case Assignment Section

<a href="#">96</a>	1 of 6	SSW	0.42 / 2,212.79	8.06 / -1	HALF MOON HARBOR MARINE RD North Bergen Township NJ 07047	BROWNFIELDS
--------------------	--------	-----	-----------------	-----------	---	-------------

<b>Site No:</b>	7263	<b>Closest Major HWY:</b>	miles from site
<b>Brownfield Site No:</b>	7263	<b>Closest Local HWY:</b>	miles from site
<b>Site Status:</b>	DEP Case	<b>Closest Rail Line:</b>	
<b>Status:</b>	DEP Case	<b>Traffic Study Comp:</b>	Unknown
<b>Prgm Interest No:</b>	G000028854	<b>Rail Type:</b>	miles from site
<b>This Site is for:</b>		<b>Road Access:</b>	
<b>Assessed Value:</b>		<b>Public Trans Access:</b>	Unknown
<b>Current Zoning:</b>		<b>Waterfront Access:</b>	Unknown
<b>Proposed Zoning:</b>		<b>County:</b>	HUDSON
<b>Copy of Ins Plcy:</b>		<b>Size Range Acres:</b>	Unknown
<b>Devet Plan Comp:</b>	Unknown	<b>Rd and Hwy Access:</b>	
<b>Market Study Comp:</b>	Unknown	<b>Airport Access:</b>	Unknown
<b>Wetlands Present:</b>	No	<b>Remediation in Prog:</b>	Yes
<b>Rail Station:</b>		<b>Endanger Species:</b>	No
<b>Rail Miles Away:</b>		<b>Site Invest Comp.:</b>	No
<b>Tax Cert Held:</b>	Unknown	<b>W/in 100 Yr Fld Plain:</b>	No
<b>Cost of Ann Prop Tax:</b>		<b>W/in 500 Yr Fld Plain:</b>	No
<b>Tax Liens in Effect:</b>	Unknown	<b>Prop Size in Acres:</b>	

Map Key	Number of Records	Direction	Distance (mi/ft)	Elev/Diff (ft)	Site	DB
<b>Other Liens/Jdmt:</b>	No				<b>Prop Size in Range:</b>	Unknown
<b>OwnerType:</b>	unknown				<b>Land Use/Deed Rest:</b>	Unknown
<b>Phone:</b>	(999) 999-9999				<b>Easements:</b>	Unknown
<b>Fax:</b>	(999) 999-9999				<b>No. of Buildings:</b>	
<b>Authorized Repres:</b>					<b>Public Water Avail:</b>	Unknown
<b>Relation to Owner:</b>					<b>Electric Available:</b>	Unknown
<b>Rep Phone:</b>	(999) 999-9999				<b>Gas Available:</b>	Unknown
<b>Municipal Phone:</b>	(999) 999-9999				<b>Public Sewer Avail:</b>	Unknown
<b>Municipal Fax:</b>	(999) 999-9999				<b>Telephone Avail:</b>	Unknown
<b>Municipal Email:</b>					<b>Fiber Optics Avail:</b>	Unknown
<b>Coordinates:</b>	632017:715518				<b>Cable Available:</b>	Unknown
<b>Lot:</b>					<b>Planning Area Desig:</b>	Planning Area 1
<b>Block:</b>						
<b>Sensitive Ecosys/Habit:</b>	No					
<b>Est Comp of Remediation:</b>						
<b>Historic/Archaeo Site:</b>	No					
<b>Remed Action Workplan:</b>	No					
<b>NJ Remed Investigation:</b>	No					
<b>Enviro Reports Avail:</b>	Yes					
<b>Environmental Litigation:</b>	No					
<b>Site in State VCP:</b>	No					
<b>Site on Following List:</b>						
<b>Regulatory Sign Off:</b>	No					
<b>Email:</b>						
<b>Rep Email:</b>						
<b>Municipal Contact:</b>						
<b>Owner:</b>						
<b>Current Operations:</b>						
<b>Prior Ops Site History:</b>						
<b>Location:</b>		HUDSON County, MARINE RD , North Bergen Township, NJ 07047				
<b>Description:</b>						
<b>Comments:</b>		1) Assigned to Program,6/20/1996 2) C1: No Formal Design - Source Known or Identified-Potential GW Contamination established 7/1/1996				
<b>Link:</b>		<a href="https://www.njbrownfieldsproperties.com/SiteInformation.aspx?Site_Number=7263">https://www.njbrownfieldsproperties.com/SiteInformation.aspx?Site_Number=7263</a>				

[96](#) 2 of 6 SSW 0.42 / 2,212.79 8.06 / -1 HALF MOON HARBOR 7912 RIVER RD North Bergen Twp NJ 07047 SHWS

<b>Site ID:</b>	69178	<b>Community Code:</b>	0908
<b>Category:</b>	0	<b>Lead:</b>	RAP
<b>Status:</b>	Active - RAP	<b>Unk Contam Source:</b>	No
<b>Status Dt:</b>	18-Mar-2015	<b>Dataload Date:</b>	24-Mar-2022
<b>NPL Status:</b>		<b>Home Owner:</b>	No
<b>NPL Date:</b>		<b>PI No:</b>	G000028854
<b>Eng Control Status:</b>	Ongoing	<b>PI Name (Data Miner):</b>	HALF MOON HARBOR
<b>Eng Control Date:</b>	01-Jan-1995	<b>County (Map):</b>	Hudson
<b>Deed Notice Status:</b>	Ongoing	<b>Municipality (Map):</b>	North Bergen Twp
<b>Deed Notice Date:</b>	20-Jul-1995	<b>Zip Code (Map):</b>	07047
<b>CEA Status:</b>		<b>CEA Date:</b>	
<b>Remediation Level:</b>		<b>X Coordinate:</b>	632017.0
<b>Remedial L:</b>		<b>Y Coordinate:</b>	715518.0
<b>PI Name (Map):</b>	HALF MOON HARBOR		
<b>Address (Map):</b>	7912 RIVER RD		
<b>Address (Data Miner):</b>	7912 RIVER RD		
<b>City (Data Miner):</b>	North Bergen Twp		
<b>County (Data Miner):</b>	Hudson		
<b>Coordinate:</b>	NJ State Plane (NAD83) - USFEET		
<b>Data Source:</b>	Closed Sites with Remediated Contamination; Known Contaminated Site List for New Jersey (Map)		

[96](#) 3 of 6 SSW 0.42 / 2,212.79 8.06 / -1 Half Moon Harbor Marine Rd North Bergen NJ VCP

PI Number:

Map Key	Number of Records	Direction	Distance (mi/ft)	Elev/Diff (ft)	Site	DB
<b>Case NO:</b> <b>Case Type:</b> <b>MOA Execution Dt:</b> <b>Site Municipality:</b> <b>Site County:</b> <b>Case Contact Department:</b> <b>Case Contact First Name:</b> <b>Case Contact Middle Initial:</b> <b>Case Contact Last Name:</b> <b>Case Contact Organization:</b> <b>Case Contact Addr Line 1:</b> <b>Case Contact Addr Line 2:</b> <b>Case Contact City:</b> <b>Case Contact State:</b> <b>Case Contact Zip:</b>		96-05-24-1550-49  20/06/1996 North Bergen Hudson     Landtech li Inc     NJ				
<a href="#">96</a>	4 of 6	SSW	0.42 / 2,212.79	8.06 / -1	HALF MOON HARBOR 7912 RIVER RD North Bergen Twp NJ 07047	SITE REMEDATION
<b>Site ID:</b> <b>PI ID:</b> <b>Type:</b> <b>Program:</b>		69178 G000028854 SRP-PI Site Remediation				
<a href="#">96</a>	5 of 6	SSW	0.42 / 2,212.79	8.06 / -1	HALF MOON HARBOR 7912 RIVER RD North Bergen Twp NJ 07047	DEED
<b>PI No:</b>		G000028854		<b>County:</b>		Hudson
<b>Detail(s)</b>						
<b>Site X Coord No:</b>		631837		<b>DER Deed Usage:</b>		Restricted
<b>Site Y Coord No:</b>		715574		<b>Deed Specific Req:</b>		Soil
<b>DER Filed Date:</b>		7/20/95		<b>Deeds Depth:</b>		2
<b>DER Lifted Date:</b>				<b>Property Owner:</b>		Barrett, Thomas
<b>Deeds Parameter Desc:</b>		Arsenic				
<b>Entire Site Restricted:</b>		Yes				
<b>Deed Notice Property Block:</b>		438				
<b>Deed Notice Property Lot:</b>		11				
<b>DER Comments:</b>		Formerly Block 438A, Lot 2.1B				
<b>Site X Coord No:</b>		631837		<b>DER Deed Usage:</b>		Restricted
<b>Site Y Coord No:</b>		715574		<b>Deed Specific Req:</b>		Concrete Cap
<b>DER Filed Date:</b>		7/20/95		<b>Deeds Depth:</b>		
<b>DER Lifted Date:</b>				<b>Property Owner:</b>		,
<b>Deeds Parameter Desc:</b>		Zinc				
<b>Entire Site Restricted:</b>		Yes				
<b>Deed Notice Property Block:</b>						
<b>Deed Notice Property Lot:</b>						
<b>DER Comments:</b>		Block 438A				
<b>Site X Coord No:</b>		631837		<b>DER Deed Usage:</b>		Restricted
<b>Site Y Coord No:</b>		715574		<b>Deed Specific Req:</b>		Concrete Cap
<b>DER Filed Date:</b>		7/20/95		<b>Deeds Depth:</b>		
<b>DER Lifted Date:</b>				<b>Property Owner:</b>		Albom, Richard
<b>Deeds Parameter Desc:</b>		Lead				
<b>Entire Site Restricted:</b>		Yes				
<b>Deed Notice Property Block:</b>						
<b>Deed Notice Property Lot:</b>						
<b>DER Comments:</b>		Block 438A				
<b>Site X Coord No:</b>		631837		<b>DER Deed Usage:</b>		Restricted

Map Key	Number of Records	Direction	Distance (mi/ft)	Elev/Diff (ft)	Site	DB
Site Y Coord No:	715574				Deed Specific Req:	Soil
DER Filed Date:	3/25/97				Deeds Depth:	
DER Lifted Date:					Property Owner:	Albom, Richard
Deeds Parameter Desc:		Hexachlorobenzene				
Entire Site Restricted:		Yes				
Deed Notice Property Block:		438				
Deed Notice Property Lot:		2				
DER Comments:		Block 438				
Site X Coord No:	631837				DER Deed Usage:	Restricted
Site Y Coord No:	715574				Deed Specific Req:	Asphalt Cap
DER Filed Date:	11/7/01				Deeds Depth:	2
DER Lifted Date:					Property Owner:	Barrett, Thomas
Deeds Parameter Desc:		Polynuclear aromatic hydrocarbons (PAHs)				
Entire Site Restricted:		Yes				
Deed Notice Property Block:		438				
Deed Notice Property Lot:		4.01				
DER Comments:						
Site X Coord No:	631837				DER Deed Usage:	Restricted
Site Y Coord No:	715574				Deed Specific Req:	Concrete Cap
DER Filed Date:	11/7/01				Deeds Depth:	2
DER Lifted Date:					Property Owner:	Barrett, Thomas
Deeds Parameter Desc:		VOC (Total)				
Entire Site Restricted:		Yes				
Deed Notice Property Block:		438				
Deed Notice Property Lot:		13.01				
DER Comments:						
Site X Coord No:	631837				DER Deed Usage:	Restricted
Site Y Coord No:	715574				Deed Specific Req:	Slab
DER Filed Date:	7/20/95				Deeds Depth:	2
DER Lifted Date:					Property Owner:	Barrett, Thomas
Deeds Parameter Desc:		Zinc				
Entire Site Restricted:		Yes				
Deed Notice Property Block:		438				
Deed Notice Property Lot:		11				
DER Comments:		Formerly Block 438A, Lot 2.1B				
Site X Coord No:	631837				DER Deed Usage:	Restricted
Site Y Coord No:	715574				Deed Specific Req:	Soil
DER Filed Date:	7/20/95				Deeds Depth:	
DER Lifted Date:					Property Owner:	,
Deeds Parameter Desc:		Zinc				
Entire Site Restricted:		Yes				
Deed Notice Property Block:						
Deed Notice Property Lot:						
DER Comments:		Block 438A				
Site X Coord No:	631837				DER Deed Usage:	Restricted
Site Y Coord No:	715574				Deed Specific Req:	Slab
DER Filed Date:	7/20/95				Deeds Depth:	
DER Lifted Date:					Property Owner:	Albom, Richard
Deeds Parameter Desc:		Lead				
Entire Site Restricted:		Yes				
Deed Notice Property Block:						
Deed Notice Property Lot:						
DER Comments:		Block 438A				
Site X Coord No:	631837				DER Deed Usage:	Restricted
Site Y Coord No:	715574				Deed Specific Req:	Asphalt Cap
DER Filed Date:	2/4/97				Deeds Depth:	4.5
DER Lifted Date:					Property Owner:	Albom, Richard
Deeds Parameter Desc:		Benzo(b)fluoranthene				
Entire Site Restricted:		Yes				
Deed Notice Property Block:		438A				
Deed Notice Property Lot:		2				
DER Comments:						

Map Key	Number of Records	Direction	Distance (mi/ft)	Elev/Diff (ft)	Site	DB
Site X Coord No:	631837				DER Deed Usage:	Restricted
Site Y Coord No:	715574				Deed Specific Req:	Concrete Cap
DER Filed Date:	11/7/01				Deeds Depth:	2
DER Lifted Date:					Property Owner:	,
Deeds Parameter Desc:		Barium				
Entire Site Restricted:		Yes				
Deed Notice Property Block:		438				
Deed Notice Property Lot:		25				
DER Comments:						
Site X Coord No:	631837				DER Deed Usage:	Restricted
Site Y Coord No:	715574				Deed Specific Req:	Concrete Cap
DER Filed Date:	11/7/01				Deeds Depth:	2
DER Lifted Date:					Property Owner:	Barrett, Thomas
Deeds Parameter Desc:		Copper				
Entire Site Restricted:		Yes				
Deed Notice Property Block:		438				
Deed Notice Property Lot:		13.01				
DER Comments:						
Site X Coord No:	631837				DER Deed Usage:	Restricted
Site Y Coord No:	715574				Deed Specific Req:	Slab
DER Filed Date:	3/25/97				Deeds Depth:	
DER Lifted Date:					Property Owner:	Albom, Richard
Deeds Parameter Desc:		Benzo(b)fluoranthene				
Entire Site Restricted:		Yes				
Deed Notice Property Block:		438				
Deed Notice Property Lot:		2				
DER Comments:		Block 438				
Site X Coord No:	631837				DER Deed Usage:	Restricted
Site Y Coord No:	715574				Deed Specific Req:	Soil
DER Filed Date:	11/7/01				Deeds Depth:	2
DER Lifted Date:					Property Owner:	Albom, Richard
Deeds Parameter Desc:		Arsenic				
Entire Site Restricted:		Yes				
Deed Notice Property Block:		438				
Deed Notice Property Lot:		25				
DER Comments:						
Site X Coord No:	631837				DER Deed Usage:	Restricted
Site Y Coord No:	715574				Deed Specific Req:	Soil
DER Filed Date:	11/7/01				Deeds Depth:	2
DER Lifted Date:					Property Owner:	Albom, Richard
Deeds Parameter Desc:		Zinc				
Entire Site Restricted:		Yes				
Deed Notice Property Block:		438				
Deed Notice Property Lot:		25				
DER Comments:						
Site X Coord No:	631837				DER Deed Usage:	Restricted
Site Y Coord No:	715574				Deed Specific Req:	Soil
DER Filed Date:	2/4/97				Deeds Depth:	4.5
DER Lifted Date:					Property Owner:	Albom, Richard
Deeds Parameter Desc:		Dibenzo(a,h)anthracene				
Entire Site Restricted:		Yes				
Deed Notice Property Block:		438A				
Deed Notice Property Lot:		2				
DER Comments:						
Site X Coord No:	631837				DER Deed Usage:	Restricted
Site Y Coord No:	715574				Deed Specific Req:	Asphalt Cap
DER Filed Date:	7/20/95				Deeds Depth:	
DER Lifted Date:					Property Owner:	Albom, Richard
Deeds Parameter Desc:		Barium				
Entire Site Restricted:		Yes				
Deed Notice Property Block:						
Deed Notice Property Lot:						
DER Comments:		Block 438A				

Map Key	Number of Records	Direction	Distance (mi/ft)	Elev/Diff (ft)	Site	DB
Site X Coord No:	631837				<b>DER Deed Usage:</b>	Restricted
Site Y Coord No:	715574				<b>Deed Specific Req:</b>	Concrete Cap
DER Filed Date:	7/20/95				<b>Deeds Depth:</b>	
DER Lifted Date:					<b>Property Owner:</b>	Albom, Richard
Deeds Parameter Desc:		Copper				
Entire Site Restricted:		Yes				
Deed Notice Property Block:						
Deed Notice Property Lot:						
DER Comments:		Block 438A				
Site X Coord No:	631837				<b>DER Deed Usage:</b>	Restricted
Site Y Coord No:	715574				<b>Deed Specific Req:</b>	Asphalt Cap
DER Filed Date:	7/20/95				<b>Deeds Depth:</b>	2
DER Lifted Date:					<b>Property Owner:</b>	Barrett, Thomas
Deeds Parameter Desc:		Arsenic				
Entire Site Restricted:		Yes				
Deed Notice Property Block:		438				
Deed Notice Property Lot:		11				
DER Comments:		Formerly Block 438A, Lot 2.1B				
Site X Coord No:	631837				<b>DER Deed Usage:</b>	Restricted
Site Y Coord No:	715574				<b>Deed Specific Req:</b>	Concrete Cap
DER Filed Date:	7/20/95				<b>Deeds Depth:</b>	
DER Lifted Date:					<b>Property Owner:</b>	,
Deeds Parameter Desc:		Copper				
Entire Site Restricted:		Yes				
Deed Notice Property Block:						
Deed Notice Property Lot:						
DER Comments:		Block 438A				
Site X Coord No:	631837				<b>DER Deed Usage:</b>	Restricted
Site Y Coord No:	715574				<b>Deed Specific Req:</b>	Soil
DER Filed Date:	3/25/97				<b>Deeds Depth:</b>	
DER Lifted Date:					<b>Property Owner:</b>	Albom, Richard
Deeds Parameter Desc:		Lead				
Entire Site Restricted:		Yes				
Deed Notice Property Block:		438				
Deed Notice Property Lot:		2				
DER Comments:		Block 438				
Site X Coord No:	631837				<b>DER Deed Usage:</b>	Restricted
Site Y Coord No:	715574				<b>Deed Specific Req:</b>	Soil
DER Filed Date:	2/4/97				<b>Deeds Depth:</b>	4.5
DER Lifted Date:					<b>Property Owner:</b>	Albom, Richard
Deeds Parameter Desc:		Lead				
Entire Site Restricted:		Yes				
Deed Notice Property Block:		438A				
Deed Notice Property Lot:		2				
DER Comments:						
Site X Coord No:	631837				<b>DER Deed Usage:</b>	Restricted
Site Y Coord No:	715574				<b>Deed Specific Req:</b>	Slab
DER Filed Date:	2/4/97				<b>Deeds Depth:</b>	4.5
DER Lifted Date:					<b>Property Owner:</b>	Albom, Richard
Deeds Parameter Desc:		Indeno(1,2,3-cd)pyrene				
Entire Site Restricted:		Yes				
Deed Notice Property Block:		438A				
Deed Notice Property Lot:		2				
DER Comments:						
Site X Coord No:	631837				<b>DER Deed Usage:</b>	Restricted
Site Y Coord No:	715574				<b>Deed Specific Req:</b>	Concrete Cap
DER Filed Date:	7/20/95				<b>Deeds Depth:</b>	
DER Lifted Date:					<b>Property Owner:</b>	,
Deeds Parameter Desc:		Arsenic				
Entire Site Restricted:		Yes				
Deed Notice Property Block:						
Deed Notice Property Lot:						



Map Key	Number of Records	Direction	Distance (mi/ft)	Elev/Diff (ft)	Site	DB
<b>DER Comments:</b>		Block 438A				
<b>Site X Coord No:</b>	631837				<b>DER Deed Usage:</b>	Restricted
<b>Site Y Coord No:</b>	715574				<b>Deed Specific Req:</b>	Concrete Cap
<b>DER Filed Date:</b>	7/20/95				<b>Deeds Depth:</b>	2
<b>DER Lifted Date:</b>					<b>Property Owner:</b>	Barrett, Thomas
<b>Deeds Parameter Desc:</b>	Copper					
<b>Entire Site Restricted:</b>	Yes					
<b>Deed Notice Property Block:</b>	438					
<b>Deed Notice Property Lot:</b>	11					
<b>DER Comments:</b>	Formerly Block 438A, Lot 2.1B					
<b>Site X Coord No:</b>	631837				<b>DER Deed Usage:</b>	Restricted
<b>Site Y Coord No:</b>	715574				<b>Deed Specific Req:</b>	Asphalt Cap
<b>DER Filed Date:</b>	2/4/97				<b>Deeds Depth:</b>	4.5
<b>DER Lifted Date:</b>					<b>Property Owner:</b>	Albom, Richard
<b>Deeds Parameter Desc:</b>	Benzo(a)pyrene					
<b>Entire Site Restricted:</b>	Yes					
<b>Deed Notice Property Block:</b>	438A					
<b>Deed Notice Property Lot:</b>	2					
<b>DER Comments:</b>						
<b>Site X Coord No:</b>	631837				<b>DER Deed Usage:</b>	Restricted
<b>Site Y Coord No:</b>	715574				<b>Deed Specific Req:</b>	Asphalt Cap
<b>DER Filed Date:</b>	7/20/95				<b>Deeds Depth:</b>	
<b>DER Lifted Date:</b>					<b>Property Owner:</b>	,
<b>Deeds Parameter Desc:</b>	Barium					
<b>Entire Site Restricted:</b>	Yes					
<b>Deed Notice Property Block:</b>						
<b>Deed Notice Property Lot:</b>						
<b>DER Comments:</b>	Block 438A					
<b>Site X Coord No:</b>	631837				<b>DER Deed Usage:</b>	Restricted
<b>Site Y Coord No:</b>	715574				<b>Deed Specific Req:</b>	Soil
<b>DER Filed Date:</b>	7/20/95				<b>Deeds Depth:</b>	2
<b>DER Lifted Date:</b>					<b>Property Owner:</b>	Barrett, Thomas
<b>Deeds Parameter Desc:</b>	Barium					
<b>Entire Site Restricted:</b>	Yes					
<b>Deed Notice Property Block:</b>	438					
<b>Deed Notice Property Lot:</b>	11					
<b>DER Comments:</b>	Formerly Block 438A, Lot 2.1B					
<b>Site X Coord No:</b>	631837				<b>DER Deed Usage:</b>	Restricted
<b>Site Y Coord No:</b>	715574				<b>Deed Specific Req:</b>	Soil
<b>DER Filed Date:</b>	11/7/01				<b>Deeds Depth:</b>	2
<b>DER Lifted Date:</b>					<b>Property Owner:</b>	Albom, Richard
<b>Deeds Parameter Desc:</b>	Arsenic					
<b>Entire Site Restricted:</b>	Yes					
<b>Deed Notice Property Block:</b>						
<b>Deed Notice Property Lot:</b>						
<b>DER Comments:</b>						
<b>Site X Coord No:</b>	631837				<b>DER Deed Usage:</b>	Restricted
<b>Site Y Coord No:</b>	715574				<b>Deed Specific Req:</b>	Slab
<b>DER Filed Date:</b>	3/25/97				<b>Deeds Depth:</b>	
<b>DER Lifted Date:</b>					<b>Property Owner:</b>	Albom, Richard
<b>Deeds Parameter Desc:</b>	Indeno(1,2,3-cd)pyrene					
<b>Entire Site Restricted:</b>	Yes					
<b>Deed Notice Property Block:</b>	438					
<b>Deed Notice Property Lot:</b>	2					
<b>DER Comments:</b>	Block 438					
<b>Site X Coord No:</b>	631837				<b>DER Deed Usage:</b>	Restricted
<b>Site Y Coord No:</b>	715574				<b>Deed Specific Req:</b>	Soil
<b>DER Filed Date:</b>	3/25/97				<b>Deeds Depth:</b>	
<b>DER Lifted Date:</b>					<b>Property Owner:</b>	Albom, Richard
<b>Deeds Parameter Desc:</b>	Benzo(a)pyrene					
<b>Entire Site Restricted:</b>	Yes					
<b>Deed Notice Property Block:</b>	438					

Map Key	Number of Records	Direction	Distance (mi/ft)	Elev/Diff (ft)	Site	DB
<b>Deed Notice Property Lot:</b>		2				
<b>DER Comments:</b>		Block 438				
<b>Site X Coord No:</b>	631837				<b>DER Deed Usage:</b>	Restricted
<b>Site Y Coord No:</b>	715574				<b>Deed Specific Req:</b>	Slab
<b>DER Filed Date:</b>	11/7/01				<b>Deeds Depth:</b>	2
<b>DER Lifted Date:</b>					<b>Property Owner:</b>	,
<b>Deeds Parameter Desc:</b>	Barium					
<b>Entire Site Restricted:</b>	Yes					
<b>Deed Notice Property Block:</b>	438					
<b>Deed Notice Property Lot:</b>	25					
<b>DER Comments:</b>						
<b>Site X Coord No:</b>	631837				<b>DER Deed Usage:</b>	Restricted
<b>Site Y Coord No:</b>	715574				<b>Deed Specific Req:</b>	Soil
<b>DER Filed Date:</b>	11/7/01				<b>Deeds Depth:</b>	2
<b>DER Lifted Date:</b>					<b>Property Owner:</b>	Barrett, Thomas
<b>Deeds Parameter Desc:</b>	Zinc					
<b>Entire Site Restricted:</b>	Yes					
<b>Deed Notice Property Block:</b>	438					
<b>Deed Notice Property Lot:</b>	13.01					
<b>DER Comments:</b>						
<b>Site X Coord No:</b>	631837				<b>DER Deed Usage:</b>	Restricted
<b>Site Y Coord No:</b>	715574				<b>Deed Specific Req:</b>	Soil
<b>DER Filed Date:</b>	11/7/01				<b>Deeds Depth:</b>	2
<b>DER Lifted Date:</b>					<b>Property Owner:</b>	,
<b>Deeds Parameter Desc:</b>	Copper					
<b>Entire Site Restricted:</b>	Yes					
<b>Deed Notice Property Block:</b>						
<b>Deed Notice Property Lot:</b>						
<b>DER Comments:</b>						
<b>Site X Coord No:</b>	631837				<b>DER Deed Usage:</b>	Restricted
<b>Site Y Coord No:</b>	715574				<b>Deed Specific Req:</b>	Soil
<b>DER Filed Date:</b>	2/4/97				<b>Deeds Depth:</b>	4.5
<b>DER Lifted Date:</b>					<b>Property Owner:</b>	Albom, Richard
<b>Deeds Parameter Desc:</b>	Benzo(a)pyrene					
<b>Entire Site Restricted:</b>	Yes					
<b>Deed Notice Property Block:</b>	438A					
<b>Deed Notice Property Lot:</b>	2					
<b>DER Comments:</b>						
<b>Site X Coord No:</b>	631837				<b>DER Deed Usage:</b>	Restricted
<b>Site Y Coord No:</b>	715574				<b>Deed Specific Req:</b>	Concrete Cap
<b>DER Filed Date:</b>	7/20/95				<b>Deeds Depth:</b>	
<b>DER Lifted Date:</b>					<b>Property Owner:</b>	Albom, Richard
<b>Deeds Parameter Desc:</b>	Arsenic					
<b>Entire Site Restricted:</b>	Yes					
<b>Deed Notice Property Block:</b>						
<b>Deed Notice Property Lot:</b>						
<b>DER Comments:</b>		Block 438A				
<b>Site X Coord No:</b>	631837				<b>DER Deed Usage:</b>	Restricted
<b>Site Y Coord No:</b>	715574				<b>Deed Specific Req:</b>	Soil
<b>DER Filed Date:</b>	7/20/95				<b>Deeds Depth:</b>	
<b>DER Lifted Date:</b>					<b>Property Owner:</b>	,
<b>Deeds Parameter Desc:</b>	Arsenic					
<b>Entire Site Restricted:</b>	Yes					
<b>Deed Notice Property Block:</b>						
<b>Deed Notice Property Lot:</b>						
<b>DER Comments:</b>		Block 438A				
<b>Site X Coord No:</b>	631837				<b>DER Deed Usage:</b>	Restricted
<b>Site Y Coord No:</b>	715574				<b>Deed Specific Req:</b>	Concrete Cap
<b>DER Filed Date:</b>	11/7/01				<b>Deeds Depth:</b>	2
<b>DER Lifted Date:</b>					<b>Property Owner:</b>	Barrett, Thomas
<b>Deeds Parameter Desc:</b>	Arsenic					
<b>Entire Site Restricted:</b>	Yes					

Map Key	Number of Records	Direction	Distance (mi/ft)	Elev/Diff (ft)	Site	DB
<b>Deed Notice Property Block:</b>		438				
<b>Deed Notice Property Lot:</b>		13.01				
<b>DER Comments:</b>						
<b>Site X Coord No:</b>	631837				<b>DER Deed Usage:</b>	Restricted
<b>Site Y Coord No:</b>	715574				<b>Deed Specific Req:</b>	Slab
<b>DER Filed Date:</b>	7/20/95				<b>Deeds Depth:</b>	
<b>DER Lifted Date:</b>					<b>Property Owner:</b>	Albom, Richard
<b>Deeds Parameter Desc:</b>	Arsenic					
<b>Entire Site Restricted:</b>	Yes					
<b>Deed Notice Property Block:</b>						
<b>Deed Notice Property Lot:</b>						
<b>DER Comments:</b>						
		Block 438A				
<b>Site X Coord No:</b>	631837				<b>DER Deed Usage:</b>	Restricted
<b>Site Y Coord No:</b>	715574				<b>Deed Specific Req:</b>	Slab
<b>DER Filed Date:</b>	2/4/97				<b>Deeds Depth:</b>	4.5
<b>DER Lifted Date:</b>					<b>Property Owner:</b>	Albom, Richard
<b>Deeds Parameter Desc:</b>	Benzo(a)pyrene					
<b>Entire Site Restricted:</b>	Yes					
<b>Deed Notice Property Block:</b>		438A				
<b>Deed Notice Property Lot:</b>		2				
<b>DER Comments:</b>						
<b>Site X Coord No:</b>	631837				<b>DER Deed Usage:</b>	Restricted
<b>Site Y Coord No:</b>	715574				<b>Deed Specific Req:</b>	Concrete Cap
<b>DER Filed Date:</b>	11/7/01				<b>Deeds Depth:</b>	2
<b>DER Lifted Date:</b>					<b>Property Owner:</b>	,
<b>Deeds Parameter Desc:</b>	Copper					
<b>Entire Site Restricted:</b>	Yes					
<b>Deed Notice Property Block:</b>						
<b>Deed Notice Property Lot:</b>						
<b>DER Comments:</b>						
<b>Site X Coord No:</b>	631837				<b>DER Deed Usage:</b>	Restricted
<b>Site Y Coord No:</b>	715574				<b>Deed Specific Req:</b>	Concrete Cap
<b>DER Filed Date:</b>	11/7/01				<b>Deeds Depth:</b>	2
<b>DER Lifted Date:</b>					<b>Property Owner:</b>	Barrett, Thomas
<b>Deeds Parameter Desc:</b>	Barium					
<b>Entire Site Restricted:</b>	Yes					
<b>Deed Notice Property Block:</b>		438				
<b>Deed Notice Property Lot:</b>		13.01				
<b>DER Comments:</b>						
<b>Site X Coord No:</b>	631837				<b>DER Deed Usage:</b>	Restricted
<b>Site Y Coord No:</b>	715574				<b>Deed Specific Req:</b>	Concrete Cap
<b>DER Filed Date:</b>	3/25/97				<b>Deeds Depth:</b>	
<b>DER Lifted Date:</b>					<b>Property Owner:</b>	Albom, Richard
<b>Deeds Parameter Desc:</b>	Lead					
<b>Entire Site Restricted:</b>	Yes					
<b>Deed Notice Property Block:</b>		438				
<b>Deed Notice Property Lot:</b>		2				
<b>DER Comments:</b>						
		Block 438				
<b>Site X Coord No:</b>	631837				<b>DER Deed Usage:</b>	Restricted
<b>Site Y Coord No:</b>	715574				<b>Deed Specific Req:</b>	Slab
<b>DER Filed Date:</b>	7/20/95				<b>Deeds Depth:</b>	
<b>DER Lifted Date:</b>					<b>Property Owner:</b>	,
<b>Deeds Parameter Desc:</b>	Lead					
<b>Entire Site Restricted:</b>	Yes					
<b>Deed Notice Property Block:</b>						
<b>Deed Notice Property Lot:</b>						
<b>DER Comments:</b>						
		Block 438A				
<b>Site X Coord No:</b>	631837				<b>DER Deed Usage:</b>	Restricted
<b>Site Y Coord No:</b>	715574				<b>Deed Specific Req:</b>	Soil
<b>DER Filed Date:</b>	7/20/95				<b>Deeds Depth:</b>	2
<b>DER Lifted Date:</b>					<b>Property Owner:</b>	Barrett, Thomas
<b>Deeds Parameter Desc:</b>	Copper					

<b>Map Key</b>	<b>Number of Records</b>	<b>Direction</b>	<b>Distance (mi/ft)</b>	<b>Elev/Diff (ft)</b>	<b>Site</b>	<b>DB</b>
<b>Entire Site Restricted:</b>		Yes				
<b>Deed Notice Property Block:</b>		438				
<b>Deed Notice Property Lot:</b>		11				
<b>DER Comments:</b>		Formerly Block 438A, Lot 2.1B				
<b>Site X Coord No:</b>	631837				<b>DER Deed Usage:</b>	Restricted
<b>Site Y Coord No:</b>	715574				<b>Deed Specific Req:</b>	Soil
<b>DER Filed Date:</b>	11/7/01				<b>Deeds Depth:</b>	2
<b>DER Lifted Date:</b>					<b>Property Owner:</b>	,
<b>Deeds Parameter Desc:</b>	Arsenic					
<b>Entire Site Restricted:</b>		Yes				
<b>Deed Notice Property Block:</b>		438				
<b>Deed Notice Property Lot:</b>		25				
<b>DER Comments:</b>						
<b>Site X Coord No:</b>	631837				<b>DER Deed Usage:</b>	Restricted
<b>Site Y Coord No:</b>	715574				<b>Deed Specific Req:</b>	Asphalt Cap
<b>DER Filed Date:</b>	11/7/01				<b>Deeds Depth:</b>	2
<b>DER Lifted Date:</b>					<b>Property Owner:</b>	Barrett, Thomas
<b>Deeds Parameter Desc:</b>	Zinc					
<b>Entire Site Restricted:</b>		Yes				
<b>Deed Notice Property Block:</b>		438				
<b>Deed Notice Property Lot:</b>		4.01				
<b>DER Comments:</b>						
<b>Site X Coord No:</b>	631837				<b>DER Deed Usage:</b>	Restricted
<b>Site Y Coord No:</b>	715574				<b>Deed Specific Req:</b>	Soil
<b>DER Filed Date:</b>	11/7/01				<b>Deeds Depth:</b>	2
<b>DER Lifted Date:</b>					<b>Property Owner:</b>	Barrett, Thomas
<b>Deeds Parameter Desc:</b>	Arsenic					
<b>Entire Site Restricted:</b>		Yes				
<b>Deed Notice Property Block:</b>		438				
<b>Deed Notice Property Lot:</b>		13.01				
<b>DER Comments:</b>						
<b>Site X Coord No:</b>	631837				<b>DER Deed Usage:</b>	Restricted
<b>Site Y Coord No:</b>	715574				<b>Deed Specific Req:</b>	Soil
<b>DER Filed Date:</b>	2/4/97				<b>Deeds Depth:</b>	4.5
<b>DER Lifted Date:</b>					<b>Property Owner:</b>	Albom, Richard
<b>Deeds Parameter Desc:</b>	Chrysenes					
<b>Entire Site Restricted:</b>		Yes				
<b>Deed Notice Property Block:</b>		438A				
<b>Deed Notice Property Lot:</b>		2				
<b>DER Comments:</b>						
<b>Site X Coord No:</b>	631837				<b>DER Deed Usage:</b>	Restricted
<b>Site Y Coord No:</b>	715574				<b>Deed Specific Req:</b>	Slab
<b>DER Filed Date:</b>	7/20/95				<b>Deeds Depth:</b>	2
<b>DER Lifted Date:</b>					<b>Property Owner:</b>	Barrett, Thomas
<b>Deeds Parameter Desc:</b>	Barium					
<b>Entire Site Restricted:</b>		Yes				
<b>Deed Notice Property Block:</b>		438				
<b>Deed Notice Property Lot:</b>		11				
<b>DER Comments:</b>		Formerly Block 438A, Lot 2.1B				
<b>Site X Coord No:</b>	631837				<b>DER Deed Usage:</b>	Restricted
<b>Site Y Coord No:</b>	715574				<b>Deed Specific Req:</b>	Soil
<b>DER Filed Date:</b>	11/7/01				<b>Deeds Depth:</b>	2
<b>DER Lifted Date:</b>					<b>Property Owner:</b>	Barrett, Thomas
<b>Deeds Parameter Desc:</b>	VOC (Total)					
<b>Entire Site Restricted:</b>		Yes				
<b>Deed Notice Property Block:</b>		438				
<b>Deed Notice Property Lot:</b>		13.01				
<b>DER Comments:</b>						
<b>Site X Coord No:</b>	631837				<b>DER Deed Usage:</b>	Restricted
<b>Site Y Coord No:</b>	715574				<b>Deed Specific Req:</b>	Concrete Cap
<b>DER Filed Date:</b>	3/25/97				<b>Deeds Depth:</b>	
<b>DER Lifted Date:</b>					<b>Property Owner:</b>	Albom, Richard

Map Key	Number of Records	Direction	Distance (mi/ft)	Elev/Diff (ft)	Site	DB
<b>Deeds Parameter Desc:</b>		Dibenzo(a,h)anthracene				
<b>Entire Site Restricted:</b>		Yes				
<b>Deed Notice Property Block:</b>		438				
<b>Deed Notice Property Lot:</b>		2				
<b>DER Comments:</b>		Block 438				
<b>Site X Coord No:</b>	631837				<b>DER Deed Usage:</b>	Restricted
<b>Site Y Coord No:</b>	715574				<b>Deed Specific Req:</b>	Asphalt Cap
<b>DER Filed Date:</b>	7/20/95				<b>Deeds Depth:</b>	2
<b>DER Lifted Date:</b>					<b>Property Owner:</b>	Barrett, Thomas
<b>Deeds Parameter Desc:</b>		Zinc				
<b>Entire Site Restricted:</b>		Yes				
<b>Deed Notice Property Block:</b>		438				
<b>Deed Notice Property Lot:</b>		11				
<b>DER Comments:</b>		Formerly Block 438A, Lot 2.1B				
<b>Site X Coord No:</b>	631837				<b>DER Deed Usage:</b>	Restricted
<b>Site Y Coord No:</b>	715574				<b>Deed Specific Req:</b>	Concrete Cap
<b>DER Filed Date:</b>	11/7/01				<b>Deeds Depth:</b>	2
<b>DER Lifted Date:</b>					<b>Property Owner:</b>	Barrett, Thomas
<b>Deeds Parameter Desc:</b>		Zinc				
<b>Entire Site Restricted:</b>		Yes				
<b>Deed Notice Property Block:</b>		438				
<b>Deed Notice Property Lot:</b>		13.01				
<b>DER Comments:</b>						
<b>Site X Coord No:</b>	631837				<b>DER Deed Usage:</b>	Restricted
<b>Site Y Coord No:</b>	715574				<b>Deed Specific Req:</b>	Concrete Cap
<b>DER Filed Date:</b>	3/25/97				<b>Deeds Depth:</b>	2
<b>DER Lifted Date:</b>					<b>Property Owner:</b>	Albom, Richard
<b>Deeds Parameter Desc:</b>		Benzo(a)pyrene				
<b>Entire Site Restricted:</b>		Yes				
<b>Deed Notice Property Block:</b>		438				
<b>Deed Notice Property Lot:</b>		2				
<b>DER Comments:</b>		Block 438				
<b>Site X Coord No:</b>	631837				<b>DER Deed Usage:</b>	Restricted
<b>Site Y Coord No:</b>	715574				<b>Deed Specific Req:</b>	Slab
<b>DER Filed Date:</b>	3/25/97				<b>Deeds Depth:</b>	2
<b>DER Lifted Date:</b>					<b>Property Owner:</b>	Albom, Richard
<b>Deeds Parameter Desc:</b>		Benzo(k)fluoranthene				
<b>Entire Site Restricted:</b>		Yes				
<b>Deed Notice Property Block:</b>		438				
<b>Deed Notice Property Lot:</b>		2				
<b>DER Comments:</b>		Block 438				
<b>Site X Coord No:</b>	631837				<b>DER Deed Usage:</b>	Restricted
<b>Site Y Coord No:</b>	715574				<b>Deed Specific Req:</b>	Slab
<b>DER Filed Date:</b>	11/7/01				<b>Deeds Depth:</b>	2
<b>DER Lifted Date:</b>					<b>Property Owner:</b>	Albom, Richard
<b>Deeds Parameter Desc:</b>		Zinc				
<b>Entire Site Restricted:</b>		Yes				
<b>Deed Notice Property Block:</b>		438				
<b>Deed Notice Property Lot:</b>		25				
<b>DER Comments:</b>						
<b>Site X Coord No:</b>	631837				<b>DER Deed Usage:</b>	Restricted
<b>Site Y Coord No:</b>	715574				<b>Deed Specific Req:</b>	Concrete Cap
<b>DER Filed Date:</b>	3/25/97				<b>Deeds Depth:</b>	2
<b>DER Lifted Date:</b>					<b>Property Owner:</b>	Albom, Richard
<b>Deeds Parameter Desc:</b>		Hexachlorobenzene				
<b>Entire Site Restricted:</b>		Yes				
<b>Deed Notice Property Block:</b>		438				
<b>Deed Notice Property Lot:</b>		2				
<b>DER Comments:</b>		Block 438				
<b>Site X Coord No:</b>	631837				<b>DER Deed Usage:</b>	Restricted
<b>Site Y Coord No:</b>	715574				<b>Deed Specific Req:</b>	Slab
<b>DER Filed Date:</b>	2/4/97				<b>Deeds Depth:</b>	4.5

Map Key	Number of Records	Direction	Distance (mi/ft)	Elev/Diff (ft)	Site	DB
<b>DER Lifted Date:</b>					<b>Property Owner:</b>	Albom, Richard
<b>Deeds Parameter Desc:</b>		Lead				
<b>Entire Site Restricted:</b>		Yes				
<b>Deed Notice Property Block:</b>		438A				
<b>Deed Notice Property Lot:</b>		2				
<b>DER Comments:</b>						
<b>Site X Coord No:</b>	631837				<b>DER Deed Usage:</b>	Restricted
<b>Site Y Coord No:</b>	715574				<b>Deed Specific Req:</b>	Soil
<b>DER Filed Date:</b>	11/7/01				<b>Deeds Depth:</b>	2
<b>DER Lifted Date:</b>					<b>Property Owner:</b>	,
<b>Deeds Parameter Desc:</b>		Arsenic				
<b>Entire Site Restricted:</b>		Yes				
<b>Deed Notice Property Block:</b>						
<b>Deed Notice Property Lot:</b>						
<b>DER Comments:</b>						
<b>Site X Coord No:</b>	631837				<b>DER Deed Usage:</b>	Restricted
<b>Site Y Coord No:</b>	715574				<b>Deed Specific Req:</b>	Concrete Cap
<b>DER Filed Date:</b>	11/7/01				<b>Deeds Depth:</b>	2
<b>DER Lifted Date:</b>					<b>Property Owner:</b>	Albom, Richard
<b>Deeds Parameter Desc:</b>		Zinc				
<b>Entire Site Restricted:</b>		Yes				
<b>Deed Notice Property Block:</b>						
<b>Deed Notice Property Lot:</b>						
<b>DER Comments:</b>						
<b>Site X Coord No:</b>	631837				<b>DER Deed Usage:</b>	Restricted
<b>Site Y Coord No:</b>	715574				<b>Deed Specific Req:</b>	Asphalt Cap
<b>DER Filed Date:</b>	7/20/95				<b>Deeds Depth:</b>	
<b>DER Lifted Date:</b>					<b>Property Owner:</b>	Albom, Richard
<b>Deeds Parameter Desc:</b>		Copper				
<b>Entire Site Restricted:</b>		Yes				
<b>Deed Notice Property Block:</b>						
<b>Deed Notice Property Lot:</b>						
<b>DER Comments:</b>		Block 438A				
<b>Site X Coord No:</b>	631837				<b>DER Deed Usage:</b>	Restricted
<b>Site Y Coord No:</b>	715574				<b>Deed Specific Req:</b>	Soil
<b>DER Filed Date:</b>	3/25/97				<b>Deeds Depth:</b>	
<b>DER Lifted Date:</b>					<b>Property Owner:</b>	Albom, Richard
<b>Deeds Parameter Desc:</b>		Chrysene				
<b>Entire Site Restricted:</b>		Yes				
<b>Deed Notice Property Block:</b>		438				
<b>Deed Notice Property Lot:</b>		2				
<b>DER Comments:</b>		Block 438				
<b>Site X Coord No:</b>	631837				<b>DER Deed Usage:</b>	Restricted
<b>Site Y Coord No:</b>	715574				<b>Deed Specific Req:</b>	Concrete Cap
<b>DER Filed Date:</b>	11/7/01				<b>Deeds Depth:</b>	2
<b>DER Lifted Date:</b>					<b>Property Owner:</b>	Albom, Richard
<b>Deeds Parameter Desc:</b>		Copper				
<b>Entire Site Restricted:</b>		Yes				
<b>Deed Notice Property Block:</b>						
<b>Deed Notice Property Lot:</b>						
<b>DER Comments:</b>						
<b>Site X Coord No:</b>	631837				<b>DER Deed Usage:</b>	Restricted
<b>Site Y Coord No:</b>	715574				<b>Deed Specific Req:</b>	Asphalt Cap
<b>DER Filed Date:</b>	11/7/01				<b>Deeds Depth:</b>	2
<b>DER Lifted Date:</b>					<b>Property Owner:</b>	Barrett, Thomas
<b>Deeds Parameter Desc:</b>		Copper				
<b>Entire Site Restricted:</b>		Yes				
<b>Deed Notice Property Block:</b>		438				
<b>Deed Notice Property Lot:</b>		4.01				
<b>DER Comments:</b>						
<b>Site X Coord No:</b>	631837				<b>DER Deed Usage:</b>	Restricted
<b>Site Y Coord No:</b>	715574				<b>Deed Specific Req:</b>	Asphalt Cap



Map Key	Number of Records	Direction	Distance (mi/ft)	Elev/Diff (ft)	Site	DB
<b>DER Filed Date:</b>	7/20/95				<b>Deeds Depth:</b>	2
<b>DER Lifted Date:</b>					<b>Property Owner:</b>	Barrett, Thomas
<b>Deeds Parameter Desc:</b>		Lead				
<b>Entire Site Restricted:</b>		Yes				
<b>Deed Notice Property Block:</b>		438				
<b>Deed Notice Property Lot:</b>		11				
<b>DER Comments:</b>		Formerly Block 438A, Lot 2.1B				
<b>Site X Coord No:</b>	631837				<b>DER Deed Usage:</b>	Restricted
<b>Site Y Coord No:</b>	715574				<b>Deed Specific Req:</b>	Concrete Cap
<b>DER Filed Date:</b>	7/20/95				<b>Deeds Depth:</b>	2
<b>DER Lifted Date:</b>					<b>Property Owner:</b>	Barrett, Thomas
<b>Deeds Parameter Desc:</b>		Arsenic				
<b>Entire Site Restricted:</b>		Yes				
<b>Deed Notice Property Block:</b>		438				
<b>Deed Notice Property Lot:</b>		11				
<b>DER Comments:</b>		Formerly Block 438A, Lot 2.1B				
<b>Site X Coord No:</b>	631837				<b>DER Deed Usage:</b>	Restricted
<b>Site Y Coord No:</b>	715574				<b>Deed Specific Req:</b>	Soil
<b>DER Filed Date:</b>	2/4/97				<b>Deeds Depth:</b>	4.5
<b>DER Lifted Date:</b>					<b>Property Owner:</b>	Albom, Richard
<b>Deeds Parameter Desc:</b>		Cadmium				
<b>Entire Site Restricted:</b>		Yes				
<b>Deed Notice Property Block:</b>		438A				
<b>Deed Notice Property Lot:</b>		2				
<b>DER Comments:</b>						
<b>Site X Coord No:</b>	631837				<b>DER Deed Usage:</b>	Restricted
<b>Site Y Coord No:</b>	715574				<b>Deed Specific Req:</b>	Soil
<b>DER Filed Date:</b>	7/20/95				<b>Deeds Depth:</b>	
<b>DER Lifted Date:</b>					<b>Property Owner:</b>	,
<b>Deeds Parameter Desc:</b>		Lead				
<b>Entire Site Restricted:</b>		Yes				
<b>Deed Notice Property Block:</b>						
<b>Deed Notice Property Lot:</b>						
<b>DER Comments:</b>		Block 438A				
<b>Site X Coord No:</b>	631837				<b>DER Deed Usage:</b>	Restricted
<b>Site Y Coord No:</b>	715574				<b>Deed Specific Req:</b>	Slab
<b>DER Filed Date:</b>	7/20/95				<b>Deeds Depth:</b>	
<b>DER Lifted Date:</b>					<b>Property Owner:</b>	Albom, Richard
<b>Deeds Parameter Desc:</b>		Copper				
<b>Entire Site Restricted:</b>		Yes				
<b>Deed Notice Property Block:</b>						
<b>Deed Notice Property Lot:</b>						
<b>DER Comments:</b>		Block 438A				
<b>Site X Coord No:</b>	631837				<b>DER Deed Usage:</b>	Restricted
<b>Site Y Coord No:</b>	715574				<b>Deed Specific Req:</b>	Asphalt Cap
<b>DER Filed Date:</b>	2/4/97				<b>Deeds Depth:</b>	4.5
<b>DER Lifted Date:</b>					<b>Property Owner:</b>	Albom, Richard
<b>Deeds Parameter Desc:</b>		Dibenzo(a,h)anthracene				
<b>Entire Site Restricted:</b>		Yes				
<b>Deed Notice Property Block:</b>		438A				
<b>Deed Notice Property Lot:</b>		2				
<b>DER Comments:</b>						
<b>Site X Coord No:</b>	631837				<b>DER Deed Usage:</b>	Restricted
<b>Site Y Coord No:</b>	715574				<b>Deed Specific Req:</b>	Concrete Cap
<b>DER Filed Date:</b>	11/7/01				<b>Deeds Depth:</b>	2
<b>DER Lifted Date:</b>					<b>Property Owner:</b>	,
<b>Deeds Parameter Desc:</b>		Arsenic				
<b>Entire Site Restricted:</b>		Yes				
<b>Deed Notice Property Block:</b>		438				
<b>Deed Notice Property Lot:</b>		25				
<b>DER Comments:</b>						
<b>Site X Coord No:</b>	631837				<b>DER Deed Usage:</b>	Restricted

Map Key	Number of Records	Direction	Distance (mi/ft)	Elev/Diff (ft)	Site	DB
Site Y Coord No:	715574				Deed Specific Req:	Soil
DER Filed Date:	11/7/01				Deeds Depth:	2
DER Lifted Date:					Property Owner:	Albom, Richard
Deeds Parameter Desc:		Barium				
Entire Site Restricted:		Yes				
Deed Notice Property Block:		438				
Deed Notice Property Lot:		25				
DER Comments:						
Site X Coord No:	631837				DER Deed Usage:	Restricted
Site Y Coord No:	715574				Deed Specific Req:	Asphalt Cap
DER Filed Date:	7/20/95				Deeds Depth:	
DER Lifted Date:					Property Owner:	,
Deeds Parameter Desc:		Lead				
Entire Site Restricted:		Yes				
Deed Notice Property Block:						
Deed Notice Property Lot:						
DER Comments:		Block 438A				
Site X Coord No:	631837				DER Deed Usage:	Restricted
Site Y Coord No:	715574				Deed Specific Req:	Soil
DER Filed Date:	3/25/97				Deeds Depth:	
DER Lifted Date:					Property Owner:	Albom, Richard
Deeds Parameter Desc:		Thallium				
Entire Site Restricted:		Yes				
Deed Notice Property Block:		438				
Deed Notice Property Lot:		2				
DER Comments:		Block 438				
Site X Coord No:	631837				DER Deed Usage:	Restricted
Site Y Coord No:	715574				Deed Specific Req:	Concrete Cap
DER Filed Date:	11/7/01				Deeds Depth:	2
DER Lifted Date:					Property Owner:	,
Deeds Parameter Desc:		Arsenic				
Entire Site Restricted:		Yes				
Deed Notice Property Block:						
Deed Notice Property Lot:						
DER Comments:						
Site X Coord No:	631837				DER Deed Usage:	Restricted
Site Y Coord No:	715574				Deed Specific Req:	Asphalt Cap
DER Filed Date:	7/20/95				Deeds Depth:	
DER Lifted Date:					Property Owner:	Albom, Richard
Deeds Parameter Desc:		Arsenic				
Entire Site Restricted:		Yes				
Deed Notice Property Block:						
Deed Notice Property Lot:						
DER Comments:		Block 438A				
Site X Coord No:	631837				DER Deed Usage:	Restricted
Site Y Coord No:	715574				Deed Specific Req:	Concrete Cap
DER Filed Date:	7/20/95				Deeds Depth:	
DER Lifted Date:					Property Owner:	,
Deeds Parameter Desc:		Lead				
Entire Site Restricted:		Yes				
Deed Notice Property Block:						
Deed Notice Property Lot:						
DER Comments:		Block 438A				
Site X Coord No:	631837				DER Deed Usage:	Restricted
Site Y Coord No:	715574				Deed Specific Req:	Asphalt Cap
DER Filed Date:	2/4/97				Deeds Depth:	4.5
DER Lifted Date:					Property Owner:	Albom, Richard
Deeds Parameter Desc:		Benzo(a)anthracene				
Entire Site Restricted:		Yes				
Deed Notice Property Block:		438A				
Deed Notice Property Lot:		2				
DER Comments:						

Map Key	Number of Records	Direction	Distance (mi/ft)	Elev/Diff (ft)	Site	DB
Site X Coord No:	631837				DER Deed Usage:	Restricted
Site Y Coord No:	715574				Deed Specific Req:	Slab
DER Filed Date:	3/25/97				Deeds Depth:	
DER Lifted Date:					Property Owner:	Albom, Richard
Deeds Parameter Desc:		Hexachlorobenzene				
Entire Site Restricted:		Yes				
Deed Notice Property Block:		438				
Deed Notice Property Lot:		2				
DER Comments:		Block 438				
Site X Coord No:	631837				DER Deed Usage:	Restricted
Site Y Coord No:	715574				Deed Specific Req:	Concrete Cap
DER Filed Date:	7/20/95				Deeds Depth:	
DER Lifted Date:					Property Owner:	,
Deeds Parameter Desc:		Barium				
Entire Site Restricted:		Yes				
Deed Notice Property Block:						
Deed Notice Property Lot:						
DER Comments:		Block 438A				
Site X Coord No:	631837				DER Deed Usage:	Restricted
Site Y Coord No:	715574				Deed Specific Req:	Concrete Cap
DER Filed Date:	3/25/97				Deeds Depth:	
DER Lifted Date:					Property Owner:	Albom, Richard
Deeds Parameter Desc:		Benzo(a)anthracene				
Entire Site Restricted:		Yes				
Deed Notice Property Block:		438				
Deed Notice Property Lot:		2				
DER Comments:		Block 438				
Site X Coord No:	631837				DER Deed Usage:	Restricted
Site Y Coord No:	715574				Deed Specific Req:	Slab
DER Filed Date:	7/20/95				Deeds Depth:	2
DER Lifted Date:					Property Owner:	Barrett, Thomas
Deeds Parameter Desc:		Arsenic				
Entire Site Restricted:		Yes				
Deed Notice Property Block:		438				
Deed Notice Property Lot:		11				
DER Comments:		Formerly Block 438A, Lot 2.1B				
Site X Coord No:	631837				DER Deed Usage:	Restricted
Site Y Coord No:	715574				Deed Specific Req:	Soil
DER Filed Date:	3/25/97				Deeds Depth:	
DER Lifted Date:					Property Owner:	Albom, Richard
Deeds Parameter Desc:		Benzo(a)anthracene				
Entire Site Restricted:		Yes				
Deed Notice Property Block:		438				
Deed Notice Property Lot:		2				
DER Comments:		Block 438				
Site X Coord No:	631837				DER Deed Usage:	Restricted
Site Y Coord No:	715574				Deed Specific Req:	Slab
DER Filed Date:	7/20/95				Deeds Depth:	2
DER Lifted Date:					Property Owner:	Barrett, Thomas
Deeds Parameter Desc:		Lead				
Entire Site Restricted:		Yes				
Deed Notice Property Block:		438				
Deed Notice Property Lot:		11				
DER Comments:		Formerly Block 438A, Lot 2.1B				
Site X Coord No:	631837				DER Deed Usage:	Restricted
Site Y Coord No:	715574				Deed Specific Req:	Soil
DER Filed Date:	7/20/95				Deeds Depth:	2
DER Lifted Date:					Property Owner:	Barrett, Thomas
Deeds Parameter Desc:		Zinc				
Entire Site Restricted:		Yes				
Deed Notice Property Block:		438				
Deed Notice Property Lot:		11				
DER Comments:		Formerly Block 438A, Lot 2.1B				

Map Key	Number of Records	Direction	Distance (mi/ft)	Elev/Diff (ft)	Site	DB
Site X Coord No:	631837				<b>DER Deed Usage:</b>	Restricted
Site Y Coord No:	715574				<b>Deed Specific Req:</b>	Concrete Cap
DER Filed Date:	11/7/01				<b>Deeds Depth:</b>	2
DER Lifted Date:					<b>Property Owner:</b>	Albom, Richard
Deeds Parameter Desc:		Zinc				
Entire Site Restricted:		Yes				
Deed Notice Property Block:		438				
Deed Notice Property Lot:		25				
DER Comments:						
Site X Coord No:	631837				<b>DER Deed Usage:</b>	Restricted
Site Y Coord No:	715574				<b>Deed Specific Req:</b>	Concrete Cap
DER Filed Date:	3/25/97				<b>Deeds Depth:</b>	
DER Lifted Date:					<b>Property Owner:</b>	Albom, Richard
Deeds Parameter Desc:		Thallium				
Entire Site Restricted:		Yes				
Deed Notice Property Block:		438				
Deed Notice Property Lot:		2				
DER Comments:		Block 438				
Site X Coord No:	631837				<b>DER Deed Usage:</b>	Restricted
Site Y Coord No:	715574				<b>Deed Specific Req:</b>	Asphalt Cap
DER Filed Date:	2/4/97				<b>Deeds Depth:</b>	4.5
DER Lifted Date:					<b>Property Owner:</b>	Albom, Richard
Deeds Parameter Desc:		Chrysenes				
Entire Site Restricted:		Yes				
Deed Notice Property Block:		438A				
Deed Notice Property Lot:		2				
DER Comments:						
Site X Coord No:	631837				<b>DER Deed Usage:</b>	Restricted
Site Y Coord No:	715574				<b>Deed Specific Req:</b>	Soil
DER Filed Date:	11/7/01				<b>Deeds Depth:</b>	2
DER Lifted Date:					<b>Property Owner:</b>	,
Deeds Parameter Desc:		Barium				
Entire Site Restricted:		Yes				
Deed Notice Property Block:						
Deed Notice Property Lot:						
DER Comments:						
Site X Coord No:	631837				<b>DER Deed Usage:</b>	Restricted
Site Y Coord No:	715574				<b>Deed Specific Req:</b>	Soil
DER Filed Date:	2/4/97				<b>Deeds Depth:</b>	4.5
DER Lifted Date:					<b>Property Owner:</b>	Albom, Richard
Deeds Parameter Desc:		Indeno(1,2,3-cd)pyrene				
Entire Site Restricted:		Yes				
Deed Notice Property Block:		438A				
Deed Notice Property Lot:		2				
DER Comments:						
Site X Coord No:	631837				<b>DER Deed Usage:</b>	Restricted
Site Y Coord No:	715574				<b>Deed Specific Req:</b>	Soil
DER Filed Date:	11/7/01				<b>Deeds Depth:</b>	2
DER Lifted Date:					<b>Property Owner:</b>	Barrett, Thomas
Deeds Parameter Desc:		Barium				
Entire Site Restricted:		Yes				
Deed Notice Property Block:		438				
Deed Notice Property Lot:		13.01				
DER Comments:						
Site X Coord No:	631837				<b>DER Deed Usage:</b>	Restricted
Site Y Coord No:	715574				<b>Deed Specific Req:</b>	Soil
DER Filed Date:	11/7/01				<b>Deeds Depth:</b>	2
DER Lifted Date:					<b>Property Owner:</b>	Barrett, Thomas
Deeds Parameter Desc:		Copper				
Entire Site Restricted:		Yes				
Deed Notice Property Block:		438				
Deed Notice Property Lot:		13.01				

Map Key	Number of Records	Direction	Distance (mi/ft)	Elev/Diff (ft)	Site	DB
<b>DER Comments:</b>						
Site X Coord No:	631837				<b>DER Deed Usage:</b>	Restricted
Site Y Coord No:	715574				<b>Deed Specific Req:</b>	Asphalt Cap
DER Filed Date:	7/20/95				<b>Deeds Depth:</b>	
DER Lifted Date:					<b>Property Owner:</b>	,
Deeds Parameter Desc:	Arsenic					
Entire Site Restricted:	Yes					
Deed Notice Property Block:						
Deed Notice Property Lot:						
DER Comments:	Block 438A					
Site X Coord No:	631837				<b>DER Deed Usage:</b>	Restricted
Site Y Coord No:	715574				<b>Deed Specific Req:</b>	Concrete Cap
DER Filed Date:	11/7/01				<b>Deeds Depth:</b>	2
DER Lifted Date:					<b>Property Owner:</b>	,
Deeds Parameter Desc:	Zinc					
Entire Site Restricted:	Yes					
Deed Notice Property Block:						
Deed Notice Property Lot:						
DER Comments:						
Site X Coord No:	631837				<b>DER Deed Usage:</b>	Restricted
Site Y Coord No:	715574				<b>Deed Specific Req:</b>	Slab
DER Filed Date:	3/25/97				<b>Deeds Depth:</b>	
DER Lifted Date:					<b>Property Owner:</b>	Albom, Richard
Deeds Parameter Desc:	Thallium					
Entire Site Restricted:	Yes					
Deed Notice Property Block:	438					
Deed Notice Property Lot:	2					
DER Comments:	Block 438					
Site X Coord No:	631837				<b>DER Deed Usage:</b>	Restricted
Site Y Coord No:	715574				<b>Deed Specific Req:</b>	Soil
DER Filed Date:	2/4/97				<b>Deeds Depth:</b>	4.5
DER Lifted Date:					<b>Property Owner:</b>	Albom, Richard
Deeds Parameter Desc:	Benzo(k)fluoranthene					
Entire Site Restricted:	Yes					
Deed Notice Property Block:	438A					
Deed Notice Property Lot:	2					
DER Comments:						
Site X Coord No:	631837				<b>DER Deed Usage:</b>	Restricted
Site Y Coord No:	715574				<b>Deed Specific Req:</b>	Slab
DER Filed Date:	7/20/95				<b>Deeds Depth:</b>	
DER Lifted Date:					<b>Property Owner:</b>	,
Deeds Parameter Desc:	Barium					
Entire Site Restricted:	Yes					
Deed Notice Property Block:						
Deed Notice Property Lot:						
DER Comments:	Block 438A					
Site X Coord No:	631837				<b>DER Deed Usage:</b>	Restricted
Site Y Coord No:	715574				<b>Deed Specific Req:</b>	Slab
DER Filed Date:	7/20/95				<b>Deeds Depth:</b>	2
DER Lifted Date:					<b>Property Owner:</b>	Barrett, Thomas
Deeds Parameter Desc:	Copper					
Entire Site Restricted:	Yes					
Deed Notice Property Block:	438					
Deed Notice Property Lot:	11					
DER Comments:	Formerly Block 438A, Lot 2.1B					
Site X Coord No:	631837				<b>DER Deed Usage:</b>	Restricted
Site Y Coord No:	715574				<b>Deed Specific Req:</b>	Slab
DER Filed Date:	2/4/97				<b>Deeds Depth:</b>	4.5
DER Lifted Date:					<b>Property Owner:</b>	Albom, Richard
Deeds Parameter Desc:	Benzo(a)anthracene					
Entire Site Restricted:	Yes					
Deed Notice Property Block:	438A					

Map Key	Number of Records	Direction	Distance (mi/ft)	Elev/Diff (ft)	Site	DB
<b>Deed Notice Property Lot:</b>		2				
<b>DER Comments:</b>						
<b>Site X Coord No:</b>	631837				<b>DER Deed Usage:</b>	Restricted
<b>Site Y Coord No:</b>	715574				<b>Deed Specific Req:</b>	Slab
<b>DER Filed Date:</b>	11/7/01				<b>Deeds Depth:</b>	2
<b>DER Lifted Date:</b>					<b>Property Owner:</b>	,
<b>Deeds Parameter Desc:</b>	Zinc					
<b>Entire Site Restricted:</b>	Yes					
<b>Deed Notice Property Block:</b>	438					
<b>Deed Notice Property Lot:</b>	25					
<b>DER Comments:</b>						
<b>Site X Coord No:</b>	631837				<b>DER Deed Usage:</b>	Restricted
<b>Site Y Coord No:</b>	715574				<b>Deed Specific Req:</b>	Soil
<b>DER Filed Date:</b>	11/7/01				<b>Deeds Depth:</b>	2
<b>DER Lifted Date:</b>					<b>Property Owner:</b>	,
<b>Deeds Parameter Desc:</b>	Zinc					
<b>Entire Site Restricted:</b>	Yes					
<b>Deed Notice Property Block:</b>						
<b>Deed Notice Property Lot:</b>						
<b>DER Comments:</b>						
<b>Site X Coord No:</b>	631837				<b>DER Deed Usage:</b>	Restricted
<b>Site Y Coord No:</b>	715574				<b>Deed Specific Req:</b>	Slab
<b>DER Filed Date:</b>	7/20/95				<b>Deeds Depth:</b>	
<b>DER Lifted Date:</b>					<b>Property Owner:</b>	,
<b>Deeds Parameter Desc:</b>	Arsenic					
<b>Entire Site Restricted:</b>	Yes					
<b>Deed Notice Property Block:</b>						
<b>Deed Notice Property Lot:</b>						
<b>DER Comments:</b>						
			Block 438A			
<b>Site X Coord No:</b>	631837				<b>DER Deed Usage:</b>	Restricted
<b>Site Y Coord No:</b>	715574				<b>Deed Specific Req:</b>	Concrete Cap
<b>DER Filed Date:</b>	7/20/95				<b>Deeds Depth:</b>	2
<b>DER Lifted Date:</b>					<b>Property Owner:</b>	Barrett, Thomas
<b>Deeds Parameter Desc:</b>	Zinc					
<b>Entire Site Restricted:</b>	Yes					
<b>Deed Notice Property Block:</b>	438					
<b>Deed Notice Property Lot:</b>	11					
<b>DER Comments:</b>						
			Formerly Block 438A, Lot 2.1B			
<b>Site X Coord No:</b>	631837				<b>DER Deed Usage:</b>	Restricted
<b>Site Y Coord No:</b>	715574				<b>Deed Specific Req:</b>	Asphalt Cap
<b>DER Filed Date:</b>	2/4/97				<b>Deeds Depth:</b>	4.5
<b>DER Lifted Date:</b>					<b>Property Owner:</b>	Albom, Richard
<b>Deeds Parameter Desc:</b>	Indeno(1,2,3-cd)pyrene					
<b>Entire Site Restricted:</b>	Yes					
<b>Deed Notice Property Block:</b>	438A					
<b>Deed Notice Property Lot:</b>	2					
<b>DER Comments:</b>						
<b>Site X Coord No:</b>	631837				<b>DER Deed Usage:</b>	Restricted
<b>Site Y Coord No:</b>	715574				<b>Deed Specific Req:</b>	Slab
<b>DER Filed Date:</b>	11/7/01				<b>Deeds Depth:</b>	2
<b>DER Lifted Date:</b>					<b>Property Owner:</b>	Albom, Richard
<b>Deeds Parameter Desc:</b>	Arsenic					
<b>Entire Site Restricted:</b>	Yes					
<b>Deed Notice Property Block:</b>	438					
<b>Deed Notice Property Lot:</b>	25					
<b>DER Comments:</b>						
<b>Site X Coord No:</b>	631837				<b>DER Deed Usage:</b>	Restricted
<b>Site Y Coord No:</b>	715574				<b>Deed Specific Req:</b>	Concrete Cap
<b>DER Filed Date:</b>	3/25/97				<b>Deeds Depth:</b>	
<b>DER Lifted Date:</b>					<b>Property Owner:</b>	Albom, Richard
<b>Deeds Parameter Desc:</b>	Benzo(b)fluoranthene					
<b>Entire Site Restricted:</b>	Yes					



Map Key	Number of Records	Direction	Distance (mi/ft)	Elev/Diff (ft)	Site	DB
<b>Deed Notice Property Block:</b>		438				
<b>Deed Notice Property Lot:</b>		2				
<b>DER Comments:</b>		Block 438				
<b>Site X Coord No:</b>	631837				<b>DER Deed Usage:</b>	Restricted
<b>Site Y Coord No:</b>	715574				<b>Deed Specific Req:</b>	Soil
<b>DER Filed Date:</b>	2/4/97				<b>Deeds Depth:</b>	4.5
<b>DER Lifted Date:</b>					<b>Property Owner:</b>	Albom, Richard
<b>Deeds Parameter Desc:</b>		Hexachlorobenzene				
<b>Entire Site Restricted:</b>		Yes				
<b>Deed Notice Property Block:</b>		438A				
<b>Deed Notice Property Lot:</b>		2				
<b>DER Comments:</b>						
<b>Site X Coord No:</b>	631837				<b>DER Deed Usage:</b>	Restricted
<b>Site Y Coord No:</b>	715574				<b>Deed Specific Req:</b>	Slab
<b>DER Filed Date:</b>	3/25/97				<b>Deeds Depth:</b>	
<b>DER Lifted Date:</b>					<b>Property Owner:</b>	Albom, Richard
<b>Deeds Parameter Desc:</b>		Benzo(a)anthracene				
<b>Entire Site Restricted:</b>		Yes				
<b>Deed Notice Property Block:</b>		438				
<b>Deed Notice Property Lot:</b>		2				
<b>DER Comments:</b>		Block 438				
<b>Site X Coord No:</b>	631837				<b>DER Deed Usage:</b>	Restricted
<b>Site Y Coord No:</b>	715574				<b>Deed Specific Req:</b>	Soil
<b>DER Filed Date:</b>	7/20/95				<b>Deeds Depth:</b>	
<b>DER Lifted Date:</b>					<b>Property Owner:</b>	Albom, Richard
<b>Deeds Parameter Desc:</b>		Lead				
<b>Entire Site Restricted:</b>		Yes				
<b>Deed Notice Property Block:</b>						
<b>Deed Notice Property Lot:</b>						
<b>DER Comments:</b>		Block 438A				
<b>Site X Coord No:</b>	631837				<b>DER Deed Usage:</b>	Restricted
<b>Site Y Coord No:</b>	715574				<b>Deed Specific Req:</b>	Asphalt Cap
<b>DER Filed Date:</b>	7/20/95				<b>Deeds Depth:</b>	2
<b>DER Lifted Date:</b>					<b>Property Owner:</b>	Barrett, Thomas
<b>Deeds Parameter Desc:</b>		Copper				
<b>Entire Site Restricted:</b>		Yes				
<b>Deed Notice Property Block:</b>		438				
<b>Deed Notice Property Lot:</b>		11				
<b>DER Comments:</b>		Formerly Block 438A, Lot 2.1B				
<b>Site X Coord No:</b>	631837				<b>DER Deed Usage:</b>	Restricted
<b>Site Y Coord No:</b>	715574				<b>Deed Specific Req:</b>	Soil
<b>DER Filed Date:</b>	3/25/97				<b>Deeds Depth:</b>	
<b>DER Lifted Date:</b>					<b>Property Owner:</b>	Albom, Richard
<b>Deeds Parameter Desc:</b>		Cadmium				
<b>Entire Site Restricted:</b>		Yes				
<b>Deed Notice Property Block:</b>		438				
<b>Deed Notice Property Lot:</b>		2				
<b>DER Comments:</b>		Block 438				
<b>Site X Coord No:</b>	631837				<b>DER Deed Usage:</b>	Restricted
<b>Site Y Coord No:</b>	715574				<b>Deed Specific Req:</b>	Soil
<b>DER Filed Date:</b>	3/25/97				<b>Deeds Depth:</b>	
<b>DER Lifted Date:</b>					<b>Property Owner:</b>	Albom, Richard
<b>Deeds Parameter Desc:</b>		Dibenzo(a,h)anthracene				
<b>Entire Site Restricted:</b>		Yes				
<b>Deed Notice Property Block:</b>		438				
<b>Deed Notice Property Lot:</b>		2				
<b>DER Comments:</b>		Block 438				
<b>Site X Coord No:</b>	631837				<b>DER Deed Usage:</b>	Restricted
<b>Site Y Coord No:</b>	715574				<b>Deed Specific Req:</b>	Soil
<b>DER Filed Date:</b>	11/7/01				<b>Deeds Depth:</b>	2
<b>DER Lifted Date:</b>					<b>Property Owner:</b>	,
<b>Deeds Parameter Desc:</b>		Zinc				

Map Key	Number of Records	Direction	Distance (mi/ft)	Elev/Diff (ft)	Site	DB
<b>Entire Site Restricted:</b>		Yes				
<b>Deed Notice Property Block:</b>		438				
<b>Deed Notice Property Lot:</b>		25				
<b>DER Comments:</b>						
<b>Site X Coord No:</b>	631837				<b>DER Deed Usage:</b>	Restricted
<b>Site Y Coord No:</b>	715574				<b>Deed Specific Req:</b>	Concrete Cap
<b>DER Filed Date:</b>	11/7/01				<b>Deeds Depth:</b>	2
<b>DER Lifted Date:</b>					<b>Property Owner:</b>	Barrett, Thomas
<b>Deeds Parameter Desc:</b>	Polynuclear aromatic hydrocarbons (PAHs)					
<b>Entire Site Restricted:</b>		Yes				
<b>Deed Notice Property Block:</b>		438				
<b>Deed Notice Property Lot:</b>		13.01				
<b>DER Comments:</b>						
<b>Site X Coord No:</b>	631837				<b>DER Deed Usage:</b>	Restricted
<b>Site Y Coord No:</b>	715574				<b>Deed Specific Req:</b>	Soil
<b>DER Filed Date:</b>	3/25/97				<b>Deeds Depth:</b>	
<b>DER Lifted Date:</b>					<b>Property Owner:</b>	Albom, Richard
<b>Deeds Parameter Desc:</b>	Indeno(1,2,3-cd)pyrene					
<b>Entire Site Restricted:</b>		Yes				
<b>Deed Notice Property Block:</b>		438				
<b>Deed Notice Property Lot:</b>		2				
<b>DER Comments:</b>						
		Block 438				
<b>Site X Coord No:</b>	631837				<b>DER Deed Usage:</b>	Restricted
<b>Site Y Coord No:</b>	715574				<b>Deed Specific Req:</b>	Concrete Cap
<b>DER Filed Date:</b>	11/7/01				<b>Deeds Depth:</b>	2
<b>DER Lifted Date:</b>					<b>Property Owner:</b>	,
<b>Deeds Parameter Desc:</b>	Zinc					
<b>Entire Site Restricted:</b>		Yes				
<b>Deed Notice Property Block:</b>		438				
<b>Deed Notice Property Lot:</b>		25				
<b>DER Comments:</b>						
<b>Site X Coord No:</b>	631837				<b>DER Deed Usage:</b>	Restricted
<b>Site Y Coord No:</b>	715574				<b>Deed Specific Req:</b>	Soil
<b>DER Filed Date:</b>	11/7/01				<b>Deeds Depth:</b>	2
<b>DER Lifted Date:</b>					<b>Property Owner:</b>	Barrett, Thomas
<b>Deeds Parameter Desc:</b>	Polynuclear aromatic hydrocarbons (PAHs)					
<b>Entire Site Restricted:</b>		Yes				
<b>Deed Notice Property Block:</b>		438				
<b>Deed Notice Property Lot:</b>		13.01				
<b>DER Comments:</b>						
<b>Site X Coord No:</b>	631837				<b>DER Deed Usage:</b>	Restricted
<b>Site Y Coord No:</b>	715574				<b>Deed Specific Req:</b>	Concrete Cap
<b>DER Filed Date:</b>	3/25/97				<b>Deeds Depth:</b>	
<b>DER Lifted Date:</b>					<b>Property Owner:</b>	Albom, Richard
<b>Deeds Parameter Desc:</b>	Indeno(1,2,3-cd)pyrene					
<b>Entire Site Restricted:</b>		Yes				
<b>Deed Notice Property Block:</b>		438				
<b>Deed Notice Property Lot:</b>		2				
<b>DER Comments:</b>						
		Block 438				
<b>Site X Coord No:</b>	631837				<b>DER Deed Usage:</b>	Restricted
<b>Site Y Coord No:</b>	715574				<b>Deed Specific Req:</b>	Soil
<b>DER Filed Date:</b>	11/7/01				<b>Deeds Depth:</b>	2
<b>DER Lifted Date:</b>					<b>Property Owner:</b>	Albom, Richard
<b>Deeds Parameter Desc:</b>	Copper					
<b>Entire Site Restricted:</b>		Yes				
<b>Deed Notice Property Block:</b>						
<b>Deed Notice Property Lot:</b>						
<b>DER Comments:</b>						
<b>Site X Coord No:</b>	631837				<b>DER Deed Usage:</b>	Restricted
<b>Site Y Coord No:</b>	715574				<b>Deed Specific Req:</b>	Concrete Cap
<b>DER Filed Date:</b>	3/25/97				<b>Deeds Depth:</b>	
<b>DER Lifted Date:</b>					<b>Property Owner:</b>	Albom, Richard

Map Key	Number of Records	Direction	Distance (mi/ft)	Elev/Diff (ft)	Site	DB
<b>Deeds Parameter Desc:</b>		Cadmium				
<b>Entire Site Restricted:</b>		Yes				
<b>Deed Notice Property Block:</b>		438				
<b>Deed Notice Property Lot:</b>		2				
<b>DER Comments:</b>		Block 438				
<b>Site X Coord No:</b>	631837				<b>DER Deed Usage:</b>	Restricted
<b>Site Y Coord No:</b>	715574				<b>Deed Specific Req:</b>	Soil
<b>DER Filed Date:</b>	7/20/95				<b>Deeds Depth:</b>	
<b>DER Lifted Date:</b>					<b>Property Owner:</b>	,
<b>Deeds Parameter Desc:</b>		Copper				
<b>Entire Site Restricted:</b>		Yes				
<b>Deed Notice Property Block:</b>						
<b>Deed Notice Property Lot:</b>						
<b>DER Comments:</b>		Block 438A				
<b>Site X Coord No:</b>	631837				<b>DER Deed Usage:</b>	Restricted
<b>Site Y Coord No:</b>	715574				<b>Deed Specific Req:</b>	Slab
<b>DER Filed Date:</b>	7/20/95				<b>Deeds Depth:</b>	
<b>DER Lifted Date:</b>					<b>Property Owner:</b>	Albom, Richard
<b>Deeds Parameter Desc:</b>		Zinc				
<b>Entire Site Restricted:</b>		Yes				
<b>Deed Notice Property Block:</b>						
<b>Deed Notice Property Lot:</b>						
<b>DER Comments:</b>		Block 438A				
<b>Site X Coord No:</b>	631837				<b>DER Deed Usage:</b>	Restricted
<b>Site Y Coord No:</b>	715574				<b>Deed Specific Req:</b>	Slab
<b>DER Filed Date:</b>	11/7/01				<b>Deeds Depth:</b>	2
<b>DER Lifted Date:</b>					<b>Property Owner:</b>	Albom, Richard
<b>Deeds Parameter Desc:</b>		Barium				
<b>Entire Site Restricted:</b>		Yes				
<b>Deed Notice Property Block:</b>		438				
<b>Deed Notice Property Lot:</b>		25				
<b>DER Comments:</b>						
<b>Site X Coord No:</b>	631837				<b>DER Deed Usage:</b>	Restricted
<b>Site Y Coord No:</b>	715574				<b>Deed Specific Req:</b>	Slab
<b>DER Filed Date:</b>	7/20/95				<b>Deeds Depth:</b>	
<b>DER Lifted Date:</b>					<b>Property Owner:</b>	,
<b>Deeds Parameter Desc:</b>		Copper				
<b>Entire Site Restricted:</b>		Yes				
<b>Deed Notice Property Block:</b>						
<b>Deed Notice Property Lot:</b>						
<b>DER Comments:</b>		Block 438A				
<b>Site X Coord No:</b>	631837				<b>DER Deed Usage:</b>	Restricted
<b>Site Y Coord No:</b>	715574				<b>Deed Specific Req:</b>	Slab
<b>DER Filed Date:</b>	3/25/97				<b>Deeds Depth:</b>	
<b>DER Lifted Date:</b>					<b>Property Owner:</b>	Albom, Richard
<b>Deeds Parameter Desc:</b>		Benzo(a)pyrene				
<b>Entire Site Restricted:</b>		Yes				
<b>Deed Notice Property Block:</b>		438				
<b>Deed Notice Property Lot:</b>		2				
<b>DER Comments:</b>		Block 438				
<b>Site X Coord No:</b>	631837				<b>DER Deed Usage:</b>	Restricted
<b>Site Y Coord No:</b>	715574				<b>Deed Specific Req:</b>	Soil
<b>DER Filed Date:</b>	7/20/95				<b>Deeds Depth:</b>	
<b>DER Lifted Date:</b>					<b>Property Owner:</b>	,
<b>Deeds Parameter Desc:</b>		Barium				
<b>Entire Site Restricted:</b>		Yes				
<b>Deed Notice Property Block:</b>						
<b>Deed Notice Property Lot:</b>						
<b>DER Comments:</b>		Block 438A				
<b>Site X Coord No:</b>	631837				<b>DER Deed Usage:</b>	Restricted
<b>Site Y Coord No:</b>	715574				<b>Deed Specific Req:</b>	Asphalt Cap
<b>DER Filed Date:</b>	2/4/97				<b>Deeds Depth:</b>	4.5

Map Key	Number of Records	Direction	Distance (mi/ft)	Elev/Diff (ft)	Site	DB
<b>DER Lifted Date:</b>					<b>Property Owner:</b>	Albom, Richard
<b>Deeds Parameter Desc:</b>		Benzo(k)fluoranthene				
<b>Entire Site Restricted:</b>		Yes				
<b>Deed Notice Property Block:</b>		438A				
<b>Deed Notice Property Lot:</b>		2				
<b>DER Comments:</b>						
<b>Site X Coord No:</b>	631837				<b>DER Deed Usage:</b>	Restricted
<b>Site Y Coord No:</b>	715574				<b>Deed Specific Req:</b>	Slab
<b>DER Filed Date:</b>	3/25/97				<b>Deeds Depth:</b>	
<b>DER Lifted Date:</b>					<b>Property Owner:</b>	Albom, Richard
<b>Deeds Parameter Desc:</b>		Chrysene				
<b>Entire Site Restricted:</b>		Yes				
<b>Deed Notice Property Block:</b>		438				
<b>Deed Notice Property Lot:</b>		2				
<b>DER Comments:</b>		Block 438				
<b>Site X Coord No:</b>	631837				<b>DER Deed Usage:</b>	Restricted
<b>Site Y Coord No:</b>	715574				<b>Deed Specific Req:</b>	Slab
<b>DER Filed Date:</b>	7/20/95				<b>Deeds Depth:</b>	
<b>DER Lifted Date:</b>					<b>Property Owner:</b>	,
<b>Deeds Parameter Desc:</b>		Zinc				
<b>Entire Site Restricted:</b>		Yes				
<b>Deed Notice Property Block:</b>						
<b>Deed Notice Property Lot:</b>						
<b>DER Comments:</b>		Block 438A				
<b>Site X Coord No:</b>	631837				<b>DER Deed Usage:</b>	Restricted
<b>Site Y Coord No:</b>	715574				<b>Deed Specific Req:</b>	Concrete Cap
<b>DER Filed Date:</b>	7/20/95				<b>Deeds Depth:</b>	2
<b>DER Lifted Date:</b>					<b>Property Owner:</b>	Barrett, Thomas
<b>Deeds Parameter Desc:</b>		Barium				
<b>Entire Site Restricted:</b>		Yes				
<b>Deed Notice Property Block:</b>		438				
<b>Deed Notice Property Lot:</b>		11				
<b>DER Comments:</b>		Formerly Block 438A, Lot 2.1B				
<b>Site X Coord No:</b>	631837				<b>DER Deed Usage:</b>	Restricted
<b>Site Y Coord No:</b>	715574				<b>Deed Specific Req:</b>	Concrete Cap
<b>DER Filed Date:</b>	3/25/97				<b>Deeds Depth:</b>	
<b>DER Lifted Date:</b>					<b>Property Owner:</b>	Albom, Richard
<b>Deeds Parameter Desc:</b>		Benzo(k)fluoranthene				
<b>Entire Site Restricted:</b>		Yes				
<b>Deed Notice Property Block:</b>		438				
<b>Deed Notice Property Lot:</b>		2				
<b>DER Comments:</b>		Block 438				
<b>Site X Coord No:</b>	631837				<b>DER Deed Usage:</b>	Restricted
<b>Site Y Coord No:</b>	715574				<b>Deed Specific Req:</b>	Soil
<b>DER Filed Date:</b>	7/20/95				<b>Deeds Depth:</b>	
<b>DER Lifted Date:</b>					<b>Property Owner:</b>	Albom, Richard
<b>Deeds Parameter Desc:</b>		Arsenic				
<b>Entire Site Restricted:</b>		Yes				
<b>Deed Notice Property Block:</b>						
<b>Deed Notice Property Lot:</b>						
<b>DER Comments:</b>		Block 438A				
<b>Site X Coord No:</b>	631837				<b>DER Deed Usage:</b>	Restricted
<b>Site Y Coord No:</b>	715574				<b>Deed Specific Req:</b>	Slab
<b>DER Filed Date:</b>	7/20/95				<b>Deeds Depth:</b>	
<b>DER Lifted Date:</b>					<b>Property Owner:</b>	Albom, Richard
<b>Deeds Parameter Desc:</b>		Barium				
<b>Entire Site Restricted:</b>		Yes				
<b>Deed Notice Property Block:</b>						
<b>Deed Notice Property Lot:</b>						
<b>DER Comments:</b>		Block 438A				
<b>Site X Coord No:</b>	631837				<b>DER Deed Usage:</b>	Restricted
<b>Site Y Coord No:</b>	715574				<b>Deed Specific Req:</b>	Slab

Map Key	Number of Records	Direction	Distance (mi/ft)	Elev/Diff (ft)	Site	DB
<b>DER Filed Date:</b>	11/7/01				<b>Deeds Depth:</b>	2
<b>DER Lifted Date:</b>					<b>Property Owner:</b>	,
<b>Deeds Parameter Desc:</b>		Arsenic				
<b>Entire Site Restricted:</b>		Yes				
<b>Deed Notice Property Block:</b>		438				
<b>Deed Notice Property Lot:</b>		25				
<b>DER Comments:</b>						
<b>Site X Coord No:</b>	631837				<b>DER Deed Usage:</b>	Restricted
<b>Site Y Coord No:</b>	715574				<b>Deed Specific Req:</b>	Asphalt Cap
<b>DER Filed Date:</b>	7/20/95				<b>Deeds Depth:</b>	2
<b>DER Lifted Date:</b>					<b>Property Owner:</b>	Barrett, Thomas
<b>Deeds Parameter Desc:</b>		Barium				
<b>Entire Site Restricted:</b>		Yes				
<b>Deed Notice Property Block:</b>		438				
<b>Deed Notice Property Lot:</b>		11				
<b>DER Comments:</b>		Formerly Block 438A, Lot 2.1B				
<b>Site X Coord No:</b>	631837				<b>DER Deed Usage:</b>	Restricted
<b>Site Y Coord No:</b>	715574				<b>Deed Specific Req:</b>	Asphalt Cap
<b>DER Filed Date:</b>	11/7/01				<b>Deeds Depth:</b>	2
<b>DER Lifted Date:</b>					<b>Property Owner:</b>	Barrett, Thomas
<b>Deeds Parameter Desc:</b>		Barium				
<b>Entire Site Restricted:</b>		Yes				
<b>Deed Notice Property Block:</b>		438				
<b>Deed Notice Property Lot:</b>		4.01				
<b>DER Comments:</b>						
<b>Site X Coord No:</b>	631837				<b>DER Deed Usage:</b>	Restricted
<b>Site Y Coord No:</b>	715574				<b>Deed Specific Req:</b>	Slab
<b>DER Filed Date:</b>	2/4/97				<b>Deeds Depth:</b>	4.5
<b>DER Lifted Date:</b>					<b>Property Owner:</b>	Albom, Richard
<b>Deeds Parameter Desc:</b>		Hexachlorobenzene				
<b>Entire Site Restricted:</b>		Yes				
<b>Deed Notice Property Block:</b>		438A				
<b>Deed Notice Property Lot:</b>		2				
<b>DER Comments:</b>						
<b>Site X Coord No:</b>	631837				<b>DER Deed Usage:</b>	Restricted
<b>Site Y Coord No:</b>	715574				<b>Deed Specific Req:</b>	Soil
<b>DER Filed Date:</b>	11/7/01				<b>Deeds Depth:</b>	2
<b>DER Lifted Date:</b>					<b>Property Owner:</b>	Albom, Richard
<b>Deeds Parameter Desc:</b>		Copper				
<b>Entire Site Restricted:</b>		Yes				
<b>Deed Notice Property Block:</b>		438				
<b>Deed Notice Property Lot:</b>		25				
<b>DER Comments:</b>						
<b>Site X Coord No:</b>	631837				<b>DER Deed Usage:</b>	Restricted
<b>Site Y Coord No:</b>	715574				<b>Deed Specific Req:</b>	Asphalt Cap
<b>DER Filed Date:</b>	7/20/95				<b>Deeds Depth:</b>	
<b>DER Lifted Date:</b>					<b>Property Owner:</b>	,
<b>Deeds Parameter Desc:</b>		Zinc				
<b>Entire Site Restricted:</b>		Yes				
<b>Deed Notice Property Block:</b>						
<b>Deed Notice Property Lot:</b>						
<b>DER Comments:</b>		Block 438A				
<b>Site X Coord No:</b>	631837				<b>DER Deed Usage:</b>	Restricted
<b>Site Y Coord No:</b>	715574				<b>Deed Specific Req:</b>	Asphalt Cap
<b>DER Filed Date:</b>	7/20/95				<b>Deeds Depth:</b>	
<b>DER Lifted Date:</b>					<b>Property Owner:</b>	Albom, Richard
<b>Deeds Parameter Desc:</b>		Lead				
<b>Entire Site Restricted:</b>		Yes				
<b>Deed Notice Property Block:</b>						
<b>Deed Notice Property Lot:</b>						
<b>DER Comments:</b>		Block 438A				
<b>Site X Coord No:</b>	631837				<b>DER Deed Usage:</b>	Restricted

Map Key	Number of Records	Direction	Distance (mi/ft)	Elev/Diff (ft)	Site	DB
Site Y Coord No:	715574				<b>Deed Specific Req:</b>	Asphalt Cap
DER Filed Date:	2/4/97				<b>Deeds Depth:</b>	4.5
DER Lifted Date:					<b>Property Owner:</b>	Albom, Richard
Deeds Parameter Desc:		Cadmium				
Entire Site Restricted:		Yes				
Deed Notice Property Block:		438A				
Deed Notice Property Lot:		2				
DER Comments:						
Site X Coord No:	631837				<b>DER Deed Usage:</b>	Restricted
Site Y Coord No:	715574				<b>Deed Specific Req:</b>	Slab
DER Filed Date:	11/7/01				<b>Deeds Depth:</b>	2
DER Lifted Date:					<b>Property Owner:</b>	,
Deeds Parameter Desc:		Copper				
Entire Site Restricted:		Yes				
Deed Notice Property Block:		438				
Deed Notice Property Lot:		25				
DER Comments:						
Site X Coord No:	631837				<b>DER Deed Usage:</b>	Restricted
Site Y Coord No:	715574				<b>Deed Specific Req:</b>	Slab
DER Filed Date:	2/4/97				<b>Deeds Depth:</b>	4.5
DER Lifted Date:					<b>Property Owner:</b>	Albom, Richard
Deeds Parameter Desc:		Benzo(k)fluoranthene				
Entire Site Restricted:		Yes				
Deed Notice Property Block:		438A				
Deed Notice Property Lot:		2				
DER Comments:						
Site X Coord No:	631837				<b>DER Deed Usage:</b>	Restricted
Site Y Coord No:	715574				<b>Deed Specific Req:</b>	Concrete Cap
DER Filed Date:	11/7/01				<b>Deeds Depth:</b>	2
DER Lifted Date:					<b>Property Owner:</b>	Albom, Richard
Deeds Parameter Desc:		Copper				
Entire Site Restricted:		Yes				
Deed Notice Property Block:		438				
Deed Notice Property Lot:		25				
DER Comments:						
Site X Coord No:	631837				<b>DER Deed Usage:</b>	Restricted
Site Y Coord No:	715574				<b>Deed Specific Req:</b>	Asphalt Cap
DER Filed Date:	2/4/97				<b>Deeds Depth:</b>	4.5
DER Lifted Date:					<b>Property Owner:</b>	Albom, Richard
Deeds Parameter Desc:		Hexachlorobenzene				
Entire Site Restricted:		Yes				
Deed Notice Property Block:		438A				
Deed Notice Property Lot:		2				
DER Comments:						
Site X Coord No:	631837				<b>DER Deed Usage:</b>	Restricted
Site Y Coord No:	715574				<b>Deed Specific Req:</b>	Soil
DER Filed Date:	7/20/95				<b>Deeds Depth:</b>	2
DER Lifted Date:					<b>Property Owner:</b>	Barrett, Thomas
Deeds Parameter Desc:		Lead				
Entire Site Restricted:		Yes				
Deed Notice Property Block:		438				
Deed Notice Property Lot:		11				
DER Comments:		Formerly Block 438A, Lot 2.1B				
Site X Coord No:	631837				<b>DER Deed Usage:</b>	Restricted
Site Y Coord No:	715574				<b>Deed Specific Req:</b>	Concrete Cap
DER Filed Date:	11/7/01				<b>Deeds Depth:</b>	2
DER Lifted Date:					<b>Property Owner:</b>	Albom, Richard
Deeds Parameter Desc:		Arsenic				
Entire Site Restricted:		Yes				
Deed Notice Property Block:		438				
Deed Notice Property Lot:		25				
DER Comments:						



Map Key	Number of Records	Direction	Distance (mi/ft)	Elev/Diff (ft)	Site	DB
Site X Coord No:	631837				DER Deed Usage:	Restricted
Site Y Coord No:	715574				Deed Specific Req:	Soil
DER Filed Date:	11/7/01				Deeds Depth:	2
DER Lifted Date:					Property Owner:	Albom, Richard
Deeds Parameter Desc:		Barium				
Entire Site Restricted:		Yes				
Deed Notice Property Block:						
Deed Notice Property Lot:						
DER Comments:						
Site X Coord No:	631837				DER Deed Usage:	Restricted
Site Y Coord No:	715574				Deed Specific Req:	Slab
DER Filed Date:	11/7/01				Deeds Depth:	2
DER Lifted Date:					Property Owner:	Albom, Richard
Deeds Parameter Desc:		Copper				
Entire Site Restricted:		Yes				
Deed Notice Property Block:		438				
Deed Notice Property Lot:		25				
DER Comments:						
Site X Coord No:	631837				DER Deed Usage:	Restricted
Site Y Coord No:	715574				Deed Specific Req:	Soil
DER Filed Date:	2/4/97				Deeds Depth:	4.5
DER Lifted Date:					Property Owner:	Albom, Richard
Deeds Parameter Desc:		Benzo(b)fluoranthene				
Entire Site Restricted:		Yes				
Deed Notice Property Block:		438A				
Deed Notice Property Lot:		2				
DER Comments:						
Site X Coord No:	631837				DER Deed Usage:	Restricted
Site Y Coord No:	715574				Deed Specific Req:	Slab
DER Filed Date:	2/4/97				Deeds Depth:	4.5
DER Lifted Date:					Property Owner:	Albom, Richard
Deeds Parameter Desc:		Dibenzo(a,h)anthracene				
Entire Site Restricted:		Yes				
Deed Notice Property Block:		438A				
Deed Notice Property Lot:		2				
DER Comments:						
Site X Coord No:	631837				DER Deed Usage:	Restricted
Site Y Coord No:	715574				Deed Specific Req:	Asphalt Cap
DER Filed Date:	7/20/95				Deeds Depth:	,
DER Lifted Date:					Property Owner:	,
Deeds Parameter Desc:		Copper				
Entire Site Restricted:		Yes				
Deed Notice Property Block:						
Deed Notice Property Lot:						
DER Comments:		Block 438A				
Site X Coord No:	631837				DER Deed Usage:	Restricted
Site Y Coord No:	715574				Deed Specific Req:	Soil
DER Filed Date:	11/7/01				Deeds Depth:	2
DER Lifted Date:					Property Owner:	,
Deeds Parameter Desc:		Barium				
Entire Site Restricted:		Yes				
Deed Notice Property Block:		438				
Deed Notice Property Lot:		25				
DER Comments:						
Site X Coord No:	631837				DER Deed Usage:	Restricted
Site Y Coord No:	715574				Deed Specific Req:	Soil
DER Filed Date:	2/4/97				Deeds Depth:	4.5
DER Lifted Date:					Property Owner:	Albom, Richard
Deeds Parameter Desc:		Benzo(a)anthracene				
Entire Site Restricted:		Yes				
Deed Notice Property Block:		438A				
Deed Notice Property Lot:		2				
DER Comments:						

Map Key	Number of Records	Direction	Distance (mi/ft)	Elev/Diff (ft)	Site	DB
Site X Coord No:	631837				DER Deed Usage:	Restricted
Site Y Coord No:	715574				Deed Specific Req:	Slab
DER Filed Date:	3/25/97				Deeds Depth:	
DER Lifted Date:					Property Owner:	Albom, Richard
Deeds Parameter Desc:		Cadmium				
Entire Site Restricted:		Yes				
Deed Notice Property Block:		438				
Deed Notice Property Lot:		2				
DER Comments:		Block 438				
Site X Coord No:	631837				DER Deed Usage:	Restricted
Site Y Coord No:	715574				Deed Specific Req:	Concrete Cap
DER Filed Date:	7/20/95				Deeds Depth:	
DER Lifted Date:					Property Owner:	Albom, Richard
Deeds Parameter Desc:		Zinc				
Entire Site Restricted:		Yes				
Deed Notice Property Block:						
Deed Notice Property Lot:						
DER Comments:		Block 438A				
Site X Coord No:	631837				DER Deed Usage:	Restricted
Site Y Coord No:	715574				Deed Specific Req:	Soil
DER Filed Date:	7/20/95				Deeds Depth:	
DER Lifted Date:					Property Owner:	Albom, Richard
Deeds Parameter Desc:		Copper				
Entire Site Restricted:		Yes				
Deed Notice Property Block:						
Deed Notice Property Lot:						
DER Comments:		Block 438A				
Site X Coord No:	631837				DER Deed Usage:	Restricted
Site Y Coord No:	715574				Deed Specific Req:	Concrete Cap
DER Filed Date:	11/7/01				Deeds Depth:	2
DER Lifted Date:					Property Owner:	,
Deeds Parameter Desc:		Copper				
Entire Site Restricted:		Yes				
Deed Notice Property Block:		438				
Deed Notice Property Lot:		25				
DER Comments:						
Site X Coord No:	631837				DER Deed Usage:	Restricted
Site Y Coord No:	715574				Deed Specific Req:	Concrete Cap
DER Filed Date:	11/7/01				Deeds Depth:	2
DER Lifted Date:					Property Owner:	,
Deeds Parameter Desc:		Barium				
Entire Site Restricted:		Yes				
Deed Notice Property Block:						
Deed Notice Property Lot:						
DER Comments:						
Site X Coord No:	631837				DER Deed Usage:	Restricted
Site Y Coord No:	715574				Deed Specific Req:	Concrete Cap
DER Filed Date:	11/7/01				Deeds Depth:	2
DER Lifted Date:					Property Owner:	Albom, Richard
Deeds Parameter Desc:		Barium				
Entire Site Restricted:		Yes				
Deed Notice Property Block:						
Deed Notice Property Lot:						
DER Comments:						
Site X Coord No:	631837				DER Deed Usage:	Restricted
Site Y Coord No:	715574				Deed Specific Req:	Soil
DER Filed Date:	11/7/01				Deeds Depth:	2
DER Lifted Date:					Property Owner:	Albom, Richard
Deeds Parameter Desc:		Zinc				
Entire Site Restricted:		Yes				
Deed Notice Property Block:						
Deed Notice Property Lot:						

Map Key	Number of Records	Direction	Distance (mi/ft)	Elev/Diff (ft)	Site	DB
<b>DER Comments:</b>						
Site X Coord No:	631837				<b>DER Deed Usage:</b>	Restricted
Site Y Coord No:	715574				<b>Deed Specific Req:</b>	Soil
DER Filed Date:	7/20/95				<b>Deeds Depth:</b>	
DER Lifted Date:					<b>Property Owner:</b>	Albom, Richard
Deeds Parameter Desc:	Barium					
Entire Site Restricted:	Yes					
Deed Notice Property Block:						
Deed Notice Property Lot:						
DER Comments:	Block 438A					
Site X Coord No:	631837				<b>DER Deed Usage:</b>	Restricted
Site Y Coord No:	715574				<b>Deed Specific Req:</b>	Asphalt Cap
DER Filed Date:	2/4/97				<b>Deeds Depth:</b>	4.5
DER Lifted Date:					<b>Property Owner:</b>	Albom, Richard
Deeds Parameter Desc:	Lead					
Entire Site Restricted:	Yes					
Deed Notice Property Block:	438A					
Deed Notice Property Lot:	2					
DER Comments:						
Site X Coord No:	631837				<b>DER Deed Usage:</b>	Restricted
Site Y Coord No:	715574				<b>Deed Specific Req:</b>	Soil
DER Filed Date:	3/25/97				<b>Deeds Depth:</b>	
DER Lifted Date:					<b>Property Owner:</b>	Albom, Richard
Deeds Parameter Desc:	Benzo(b)fluoranthene					
Entire Site Restricted:	Yes					
Deed Notice Property Block:	438					
Deed Notice Property Lot:	2					
DER Comments:	Block 438					
Site X Coord No:	631837				<b>DER Deed Usage:</b>	Restricted
Site Y Coord No:	715574				<b>Deed Specific Req:</b>	Asphalt Cap
DER Filed Date:	11/7/01				<b>Deeds Depth:</b>	2
DER Lifted Date:					<b>Property Owner:</b>	Barrett, Thomas
Deeds Parameter Desc:	Arsenic					
Entire Site Restricted:	Yes					
Deed Notice Property Block:	438					
Deed Notice Property Lot:	4.01					
DER Comments:						
Site X Coord No:	631837				<b>DER Deed Usage:</b>	Restricted
Site Y Coord No:	715574				<b>Deed Specific Req:</b>	Asphalt Cap
DER Filed Date:	7/20/95				<b>Deeds Depth:</b>	
DER Lifted Date:					<b>Property Owner:</b>	Albom, Richard
Deeds Parameter Desc:	Zinc					
Entire Site Restricted:	Yes					
Deed Notice Property Block:						
Deed Notice Property Lot:						
DER Comments:	Block 438A					
Site X Coord No:	631837				<b>DER Deed Usage:</b>	Restricted
Site Y Coord No:	715574				<b>Deed Specific Req:</b>	Slab
DER Filed Date:	2/4/97				<b>Deeds Depth:</b>	4.5
DER Lifted Date:					<b>Property Owner:</b>	Albom, Richard
Deeds Parameter Desc:	Cadmium					
Entire Site Restricted:	Yes					
Deed Notice Property Block:	438A					
Deed Notice Property Lot:	2					
DER Comments:						
Site X Coord No:	631837				<b>DER Deed Usage:</b>	Restricted
Site Y Coord No:	715574				<b>Deed Specific Req:</b>	Slab
DER Filed Date:	2/4/97				<b>Deeds Depth:</b>	4.5
DER Lifted Date:					<b>Property Owner:</b>	Albom, Richard
Deeds Parameter Desc:	Chrysene					
Entire Site Restricted:	Yes					
Deed Notice Property Block:	438A					

Map Key	Number of Records	Direction	Distance (mi/ft)	Elev/Diff (ft)	Site	DB
<b>Deed Notice Property Lot:</b>		2				
<b>DER Comments:</b>						
<b>Site X Coord No:</b>	631837				<b>DER Deed Usage:</b>	Restricted
<b>Site Y Coord No:</b>	715574				<b>Deed Specific Req:</b>	Concrete Cap
<b>DER Filed Date:</b>	7/20/95				<b>Deeds Depth:</b>	2
<b>DER Lifted Date:</b>					<b>Property Owner:</b>	Barrett, Thomas
<b>Deeds Parameter Desc:</b>	Lead					
<b>Entire Site Restricted:</b>	Yes					
<b>Deed Notice Property Block:</b>	438					
<b>Deed Notice Property Lot:</b>	11					
<b>DER Comments:</b>	Formerly Block 438A, Lot 2.1B					
<b>Site X Coord No:</b>	631837				<b>DER Deed Usage:</b>	Restricted
<b>Site Y Coord No:</b>	715574				<b>Deed Specific Req:</b>	Soil
<b>DER Filed Date:</b>	3/25/97				<b>Deeds Depth:</b>	
<b>DER Lifted Date:</b>					<b>Property Owner:</b>	Albom, Richard
<b>Deeds Parameter Desc:</b>	Benzo(k)fluoranthene					
<b>Entire Site Restricted:</b>	Yes					
<b>Deed Notice Property Block:</b>	438					
<b>Deed Notice Property Lot:</b>	2					
<b>DER Comments:</b>	Block 438					
<b>Site X Coord No:</b>	631837				<b>DER Deed Usage:</b>	Restricted
<b>Site Y Coord No:</b>	715574				<b>Deed Specific Req:</b>	Asphalt Cap
<b>DER Filed Date:</b>	11/7/01				<b>Deeds Depth:</b>	2
<b>DER Lifted Date:</b>					<b>Property Owner:</b>	Barrett, Thomas
<b>Deeds Parameter Desc:</b>	VOC (Total)					
<b>Entire Site Restricted:</b>	Yes					
<b>Deed Notice Property Block:</b>	438					
<b>Deed Notice Property Lot:</b>	4.01					
<b>DER Comments:</b>						
<b>Site X Coord No:</b>	631837				<b>DER Deed Usage:</b>	Restricted
<b>Site Y Coord No:</b>	715574				<b>Deed Specific Req:</b>	Slab
<b>DER Filed Date:</b>	3/25/97				<b>Deeds Depth:</b>	
<b>DER Lifted Date:</b>					<b>Property Owner:</b>	Albom, Richard
<b>Deeds Parameter Desc:</b>	Lead					
<b>Entire Site Restricted:</b>	Yes					
<b>Deed Notice Property Block:</b>	438					
<b>Deed Notice Property Lot:</b>	2					
<b>DER Comments:</b>	Block 438					
<b>Site X Coord No:</b>	631837				<b>DER Deed Usage:</b>	Restricted
<b>Site Y Coord No:</b>	715574				<b>Deed Specific Req:</b>	Concrete Cap
<b>DER Filed Date:</b>	11/7/01				<b>Deeds Depth:</b>	2
<b>DER Lifted Date:</b>					<b>Property Owner:</b>	Albom, Richard
<b>Deeds Parameter Desc:</b>	Barium					
<b>Entire Site Restricted:</b>	Yes					
<b>Deed Notice Property Block:</b>	438					
<b>Deed Notice Property Lot:</b>	25					
<b>DER Comments:</b>						
<b>Site X Coord No:</b>	631837				<b>DER Deed Usage:</b>	Restricted
<b>Site Y Coord No:</b>	715574				<b>Deed Specific Req:</b>	Soil
<b>DER Filed Date:</b>	7/20/95				<b>Deeds Depth:</b>	
<b>DER Lifted Date:</b>					<b>Property Owner:</b>	Albom, Richard
<b>Deeds Parameter Desc:</b>	Zinc					
<b>Entire Site Restricted:</b>	Yes					
<b>Deed Notice Property Block:</b>						
<b>Deed Notice Property Lot:</b>						
<b>DER Comments:</b>	Block 438A					
<b>Site X Coord No:</b>	631837				<b>DER Deed Usage:</b>	Restricted
<b>Site Y Coord No:</b>	715574				<b>Deed Specific Req:</b>	Soil
<b>DER Filed Date:</b>	11/7/01				<b>Deeds Depth:</b>	2
<b>DER Lifted Date:</b>					<b>Property Owner:</b>	,
<b>Deeds Parameter Desc:</b>	Copper					
<b>Entire Site Restricted:</b>	Yes					

Map Key	Number of Records	Direction	Distance (mi/ft)	Elev/Diff (ft)	Site	DB
<b>Deed Notice Property Block:</b>		438				
<b>Deed Notice Property Lot:</b>		25				
<b>DER Comments:</b>						
<b>Site X Coord No:</b>	631837				<b>DER Deed Usage:</b>	Restricted
<b>Site Y Coord No:</b>	715574				<b>Deed Specific Req:</b>	Concrete Cap
<b>DER Filed Date:</b>	11/7/01				<b>Deeds Depth:</b>	2
<b>DER Lifted Date:</b>					<b>Property Owner:</b>	Albom, Richard
<b>Deeds Parameter Desc:</b>	Arsenic					
<b>Entire Site Restricted:</b>	Yes					
<b>Deed Notice Property Block:</b>						
<b>Deed Notice Property Lot:</b>						
<b>DER Comments:</b>						
<b>Site X Coord No:</b>	631837				<b>DER Deed Usage:</b>	Restricted
<b>Site Y Coord No:</b>	715574				<b>Deed Specific Req:</b>	Concrete Cap
<b>DER Filed Date:</b>	3/25/97				<b>Deeds Depth:</b>	
<b>DER Lifted Date:</b>					<b>Property Owner:</b>	Albom, Richard
<b>Deeds Parameter Desc:</b>	Chrysene					
<b>Entire Site Restricted:</b>	Yes					
<b>Deed Notice Property Block:</b>		438				
<b>Deed Notice Property Lot:</b>		2				
<b>DER Comments:</b>						
		Block 438				
<b>Site X Coord No:</b>	631837				<b>DER Deed Usage:</b>	Restricted
<b>Site Y Coord No:</b>	715574				<b>Deed Specific Req:</b>	Concrete Cap
<b>DER Filed Date:</b>	7/20/95				<b>Deeds Depth:</b>	
<b>DER Lifted Date:</b>					<b>Property Owner:</b>	Albom, Richard
<b>Deeds Parameter Desc:</b>	Barium					
<b>Entire Site Restricted:</b>	Yes					
<b>Deed Notice Property Block:</b>						
<b>Deed Notice Property Lot:</b>						
<b>DER Comments:</b>						
		Block 438A				
<b>Site X Coord No:</b>	631837				<b>DER Deed Usage:</b>	Restricted
<b>Site Y Coord No:</b>	715574				<b>Deed Specific Req:</b>	Slab
<b>DER Filed Date:</b>	2/4/97				<b>Deeds Depth:</b>	4.5
<b>DER Lifted Date:</b>					<b>Property Owner:</b>	Albom, Richard
<b>Deeds Parameter Desc:</b>	Benzo(b)fluoranthene					
<b>Entire Site Restricted:</b>	Yes					
<b>Deed Notice Property Block:</b>		438A				
<b>Deed Notice Property Lot:</b>		2				
<b>DER Comments:</b>						
<b>Site X Coord No:</b>	631837				<b>DER Deed Usage:</b>	Restricted
<b>Site Y Coord No:</b>	715574				<b>Deed Specific Req:</b>	Slab
<b>DER Filed Date:</b>	3/25/97				<b>Deeds Depth:</b>	
<b>DER Lifted Date:</b>					<b>Property Owner:</b>	Albom, Richard
<b>Deeds Parameter Desc:</b>	Dibenzo(a,h)anthracene					
<b>Entire Site Restricted:</b>	Yes					
<b>Deed Notice Property Block:</b>		438				
<b>Deed Notice Property Lot:</b>		2				
<b>DER Comments:</b>						
		Block 438				

[96](#)

6 of 6

SSW

0.42 /  
2,212.79

8.06 /  
-1

HALF MOON HARBOR  
7912 RIVER RD  
North Bergen Twp NJ 07047

CEA

**PI No:** G000028854 **County:** Hudson

Detail(s)

**CEA Case Track No:** 148807 **CEA Duration:** 999  
**Date Established:** 18-Mar-2015 00:00:00 **CEA Block:** 438  
**Date Closed Lifted:** **CEA Lot:** 4.01  
**Site X Coord No:** 631837 **CEA Block Lot Muni:** North Bergen Twp  
**Site Y Coord No:** 715574 **CEA Block Lot Cnty:** Hudson

Map Key	Number of Records	Direction	Distance (mi/ft)	Elev/Diff (ft)	Site	DB
<b>Inderterminate Duration:</b>		No				
<b>CEA Name:</b>		North Bergen Marine Road Corp.				
<b>CEA Description:</b>		CEA for historic fill contaminants. The site boundaries are the boundaries of the CEA.				
<b>CEA Parameter Description:</b>		Historic Fill				
<b>CEA Case Track No:</b>	148807			<b>CEA Duration:</b>	999	
<b>Date Established:</b>	18-Mar-2015 00:00:00			<b>CEA Block:</b>	438	
<b>Date Closed Lifted:</b>				<b>CEA Lot:</b>	11	
<b>Site X Coord No:</b>	631837			<b>CEA Block Lot Muni:</b>	North Bergen Twp	
<b>Site Y Coord No:</b>	715574			<b>CEA Block Lot Cnty:</b>	Hudson	
<b>Inderterminate Duration:</b>		No				
<b>CEA Name:</b>		North Bergen Marine Road Corp.				
<b>CEA Description:</b>		CEA for historic fill contaminants. The site boundaries are the boundaries of the CEA.				
<b>CEA Parameter Description:</b>		Historic Fill				
<b>CEA Case Track No:</b>	148807			<b>CEA Duration:</b>	999	
<b>Date Established:</b>	18-Mar-2015 00:00:00			<b>CEA Block:</b>	438	
<b>Date Closed Lifted:</b>				<b>CEA Lot:</b>	13.01	
<b>Site X Coord No:</b>	631837			<b>CEA Block Lot Muni:</b>	North Bergen Twp	
<b>Site Y Coord No:</b>	715574			<b>CEA Block Lot Cnty:</b>	Hudson	
<b>Inderterminate Duration:</b>		No				
<b>CEA Name:</b>		North Bergen Marine Road Corp.				
<b>CEA Description:</b>		CEA for historic fill contaminants. The site boundaries are the boundaries of the CEA.				
<b>CEA Parameter Description:</b>		Historic Fill				

<a href="#">97</a>	1 of 2	SSW	0.42 / 2,215.15	7.28 / -2	<b>BIRD SANCTUARY</b> 7909 RIVER RD North Bergen Twp NJ 07047	SHWS
<b>Site ID:</b>	574960			<b>Community Code:</b>	0908	
<b>Category:</b>	1			<b>Lead:</b>	LSRP	
<b>Status:</b>	Active			<b>Unk Contam Source:</b>	No	
<b>Status Dt:</b>	19-Dec-2014			<b>Dataload Date:</b>	24-Mar-2022	
<b>NPL Status:</b>				<b>Home Owner:</b>	No	
<b>NPL Date:</b>				<b>PI No:</b>	720356	
<b>Eng Control Status:</b>				<b>PI Name (Data Miner):</b>	BIRD SANCTUARY	
<b>Eng Control Date:</b>				<b>County (Map):</b>	Hudson	
<b>Deed Notice Status:</b>				<b>Municipality (Map):</b>	North Bergen Twp	
<b>Deed Notice Date:</b>				<b>Zip Code (Map):</b>	07047	
<b>CEA Status:</b>				<b>CEA Date:</b>		
<b>Remediation Level:</b>	B			<b>X Coordinate:</b>	631518.38	
<b>Remedial L:</b>	LSRP 0-1 CAOC			<b>Y Coordinate:</b>	716032.71	
<b>PI Name (Map):</b>	BIRD SANCTUARY					
<b>Address (Map):</b>	7909 RIVER RD					
<b>Address (Data Miner):</b>	7909 RIVER RD					
<b>City (Data Miner):</b>	North Bergen Twp					
<b>County (Data Miner):</b>	Hudson					
<b>Coordinate:</b>	NJ State Plane (NAD83) - USFEET					
<b>Data Source:</b>	Active Sites with Confirmed Contamination; Known Contaminated Site List for New Jersey (Map)					

<a href="#">97</a>	2 of 2	SSW	0.42 / 2,215.15	7.28 / -2	<b>BIRD SANCTUARY</b> 7909 RIVER RD North Bergen Twp NJ 07047	SITE REMEDIATION
<b>Site ID:</b>	574960					
<b>PI ID:</b>	720356					
<b>Type:</b>	SRP-PI					
<b>Program:</b>	Site Remediation					

<a href="#">98</a>	1 of 2	NW	0.42 / 2,225.82	214.91 / 206	<b>SACRED HEART CHURCH</b> 9034 BARR PL North Bergen Twp NJ	SHWS
<b>Site ID:</b>	53887			<b>Community Code:</b>		



Map Key	Number of Records	Direction	Distance (mi/ft)	Elev/Diff (ft)	Site	DB
---------	-------------------	-----------	------------------	----------------	------	----

<b>Category:</b>					<b>Lead:</b>	
<b>Status:</b>					<b>Unk Contam Source:</b>	
<b>Status Dt:</b>					<b>Dataload Date:</b>	
<b>NPL Status:</b>					<b>Home Owner:</b>	No
<b>NPL Date:</b>					<b>PI No:</b>	22559
<b>Eng Control Status:</b>					<b>PI Name (Data Miner):</b>	SACRED HEART CHURCH
<b>Eng Control Date:</b>					<b>County (Map):</b>	
<b>Deed Notice Status:</b>					<b>Municipality (Map):</b>	
<b>Deed Notice Date:</b>					<b>Zip Code (Map):</b>	
<b>CEA Status:</b>					<b>CEA Date:</b>	
<b>Remediation Level:</b>					<b>X Coordinate:</b>	
<b>Remedial L:</b>					<b>Y Coordinate:</b>	
<b>PI Name (Map):</b>						
<b>Address (Map):</b>						
<b>Address (Data Miner):</b>		9034 BARR PL				
<b>City (Data Miner):</b>		North Bergen Twp				
<b>County (Data Miner):</b>		Hudson				
<b>Coordinate:</b>						
<b>Data Source:</b>		Closed Sites with Remediated Contamination				

<a href="#">98</a>	2 of 2	NW	0.42 / 2,225.82	214.91 / 206	SACRED HEART CHURCH 9034 BARR PL North Bergen Twp NJ 07047	SITE REMEDATION
--------------------	--------	----	--------------------	-----------------	--	--------------------

<b>Site ID:</b>	53887
<b>PI ID:</b>	022559
<b>Type:</b>	SRP-PI
<b>Program:</b>	Site Remediation

<a href="#">99</a>	1 of 1	NNW	0.43 / 2,244.22	203.36 / 195	221 Columbus PI Cliffside Park Boro NJ 07010	LUST
--------------------	--------	-----	--------------------	-----------------	---	------

<b>Incident ID:</b>	809596	<b>Injuries:</b>	No
<b>Incident Type:</b>	Underground Storage Tank	<b>Road Closure:</b>	No
<b>Incident Date:</b>	11/9/2021	<b>DEP Requested:</b>	No
<b>Incident Status:</b>	Terminated	<b>Police at Scene:</b>	No
<b>Incident Category:</b>	Other	<b>Firemen at Scene:</b>	No
<b>Incident Loc Type:</b>	Residential	<b>Public Exposure:</b>	No
<b>Comm Center No:</b>	21-11-09-1553-29	<b>Public Evacuation:</b>	No
<b>Reporter Type:</b>	Other	<b>Facility Evacuated:</b>	No
<b>Reporter Rcvd Date:</b>	11/9/2021	<b>Confidential:</b>	
<b>Reporter Title:</b>	REDACTED	<b>Reporter Name:</b>	REDACTED
<b>Rpt Organization:</b>	REDACTED	<b>Incident State:</b>	NJ
<b>Reporter Address:</b>		<b>Incident County:</b>	Bergen
<b>Reporter County:</b>		<b>Inci Source County:</b>	Bergen
<b>Reporter Municip:</b>		<b>Inci Source Munic:</b>	Cliffside Park Boro
<b>Reporter State:</b>		<b>Inci Source ZIP:</b>	07010
<b>Reporter Zip:</b>		<b>Contact Name:</b>	Miriam Miller
<b>Received Date:</b>	11/9/2021		
<b>Incident Source:</b>			
<b>Incident Description:</b>	1/550 gal UST removed. Remediation pending.		
<b>Incident Src Addr:</b>	221 Columbus PI		
<b>Incident Src Add 2:</b>			
<b>Location Desc:</b>	residence		
<b>Incident Database:</b>	OPRA Request - Incidents Data (After Dec 31, 2009)		

**Substances Information (After Dec 31, 2009)**

<b>Substance ID:</b>	Known	<b>Hazmat:</b>	Yes
<b>Substance:</b>	OIL HEATING #2	<b>TCPA:</b>	No
<b>Substance Type:</b>	Unknown	<b>State:</b>	Liquid
<b>Quantity:</b>	0	<b>Contained:</b>	Yes
<b>Units:</b>	unknown		

Map Key	Number of Records	Direction	Distance (mi/ft)	Elev/Diff (ft)	Site	DB
---------	-------------------	-----------	------------------	----------------	------	----

**Officials Information (After Dec 31, 2009)**

<b>Incident Task:</b>	A310 Auto Email Sent	<b>ER Organizations:</b>	
<b>Incident Task:</b>	Notification - A310	<b>ER Organizations:</b>	CLIFFSIDE PARK BOROUGH
<b>Incident Task:</b>	Notification - Email	<b>ER Organizations:</b>	Case Assignment Section

<b>100</b>	<b>1 of 3</b>	<b>NNE</b>	<b>0.43 / 2,260.96</b>	<b>8.13 / -1</b>	<b>LUSTRELON INC 235 OLD RIVER RD Edgewater Borough NJ 07020</b>	<b>BROWNFIELDS</b>
------------	---------------	------------	------------------------	------------------	--	--------------------

<b>Site No:</b>	3989	<b>Closest Major HWY:</b>	miles from site
<b>Brownfield Site No:</b>	3989	<b>Closest Local HWY:</b>	miles from site
<b>Site Status:</b>	Verified by DEP DataMine	<b>Closest Rail Line:</b>	
<b>Status:</b>	Verified by DEP DataMine	<b>Traffic Study Comp:</b>	Unknown
<b>Prgm Interest No:</b>	G000002776	<b>Rail Type:</b>	miles from site
<b>This Site is for:</b>		<b>Road Access:</b>	
<b>Assessed Value:</b>		<b>Public Trans Access:</b>	Unknown
<b>Current Zoning:</b>		<b>Waterfront Access:</b>	Unknown
<b>Proposed Zoning:</b>		<b>County:</b>	BERGEN
<b>Copy of Ins Plcy:</b>		<b>Size Range Acres:</b>	Unknown
<b>Devet Plan Comp:</b>	Unknown	<b>Rd and Hwy Access:</b>	
<b>Market Study Comp:</b>	Unknown	<b>Airport Access:</b>	Unknown
<b>Wetlands Present:</b>	No	<b>Remediation in Prog:</b>	Yes
<b>Rail Station:</b>		<b>Endanger Species:</b>	No
<b>Rail Miles Away:</b>		<b>Site Invest Comp.:</b>	No
<b>Tax Cert Held:</b>	Unknown	<b>W/in 100 Yr Fld Plain:</b>	No
<b>Cost of Ann Prop Tax:</b>		<b>W/in 500 Yr Fld Plain:</b>	No
<b>Tax Liens in Effect:</b>	Unknown	<b>Prop Size in Acres:</b>	
<b>Other Liens/Jdmt:</b>	No	<b>Prop Size in Range:</b>	Unknown
<b>OwnerType:</b>	unknown	<b>Land Use/Deed Rest:</b>	Unknown
<b>Phone:</b>	(999) 999-9999	<b>Easements:</b>	Unknown
<b>Fax:</b>	(999) 999-9999	<b>No. of Buildings:</b>	
<b>Authorized Repres:</b>		<b>Public Water Avail:</b>	Unknown
<b>Relation to Owner:</b>		<b>Electric Available:</b>	Unknown
<b>Rep Phone:</b>	(999) 999-9999	<b>Gas Available:</b>	Unknown
<b>Municipal Phone:</b>	(999) 999-9999	<b>Public Sewer Avail:</b>	Unknown
<b>Municipal Fax:</b>	(999) 999-9999	<b>Telephone Avail:</b>	Unknown
<b>Municipal Email:</b>		<b>Fiber Optics Avail:</b>	Unknown
<b>Coordinates:</b>	633032:719878	<b>Cable Available:</b>	Unknown
<b>Lot:</b>	1.01	<b>Planning Area Desig:</b>	Planning Area 1
<b>Block:</b>	91.01		
<b>Sensitive Ecosys/Habit:</b>	No		
<b>Est Comp of Remediation:</b>			
<b>Historic/Archaeo Site:</b>	No		
<b>Remed Action Workplan:</b>	No		
<b>NJ Remed Investigation:</b>	No		
<b>Enviro Reports Avail:</b>	Yes		
<b>Environmental Litigation:</b>	No		
<b>Site in State VCP:</b>	Yes		
<b>Site on Following List:</b>			
<b>Regulatory Sign Off:</b>	No		
<b>Email:</b>			
<b>Rep Email:</b>			
<b>Municipal Contact:</b>			
<b>Owner:</b>			
<b>Current Operations:</b>			
<b>Prior Ops Site History:</b>			
<b>Location:</b>	BERGEN County, 235 OLD RIVER RD , Edgewater Borough, NJ 07020		
<b>Description:</b>	ISR040001 Lustrelon MOA E91278-M01- Lustrelon MOA		
<b>Comments:</b>	1) Assigned to Program,10/4/1996 2) C3: Multi-Phased RA - Unknown or Uncontrolled Discharge to Soil or GW established 2/11/1992		
<b>Link:</b>	<a href="https://www.njbrownfieldsproperties.com/SiteInformation.aspx?Site_Number=3989">https://www.njbrownfieldsproperties.com/SiteInformation.aspx?Site_Number=3989</a>		

Map Key	Number of Records	Direction	Distance (mi/ft)	Elev/Diff (ft)	Site	DB
<a href="#">100</a>	2 of 3	NNE	0.43 / 2,260.96	8.13 / -1	LUSTRELON INC 235 OLD RIVER RD, 1 HUDSON PK Edgewater Boro NJ 07020	SITE REMEDIAION
Site ID:	63697					
PI ID:	575382					
Type:	SRP-RFS					
Program:	Site Remediation					
<a href="#">100</a>	3 of 3	NNE	0.43 / 2,260.96	8.13 / -1	LUSTRELON INC 235 OLD RIVER RD, 1 HUDSON PK, 339 RIVER RD Edgewater Boro NJ 07020	SITE REMEDIAION
Site ID:	63697					
PI ID:	G000002776					
Type:	SRP-PI					
Program:	Site Remediation					
<a href="#">101</a>	1 of 2	NW	0.43 / 2,263.87	215.80 / 207	9017 BARR PLACE 9017 BARR PL North Bergen Twp NJ 07047	SITE REMEDIAION
Site ID:	604226					
PI ID:	760003					
Type:	SRP-PI					
Program:	Site Remediation					
<a href="#">101</a>	2 of 2	NW	0.43 / 2,263.87	215.80 / 207	9017 BARR PLACE 9017 BARR PL North Bergen Twp NJ	SHWS
Site ID:	604226					
Category:					Community Code:	
Status:					Lead:	
Status Dt:					Unk Contam Source:	
NPL Status:					Dataload Date:	
NPL Date:					Home Owner:	Yes
Eng Control Status:					PI No:	760003
Eng Control Date:					PI Name (Data Miner):	9017 BARR PLACE
Deed Notice Status:					County (Map):	
Deed Notice Date:					Municipality (Map):	
CEA Status:					Zip Code (Map):	
Remediation Level:					CEA Date:	
Remedial L:					X Coordinate:	
PI Name (Map):					Y Coordinate:	
Address (Map):						
Address (Data Miner):	9017 BARR PL					
City (Data Miner):	North Bergen Twp					
County (Data Miner):	Hudson					
Coordinate:						
Data Source:	Closed Sites with Remediated Contamination					
<a href="#">102</a>	1 of 1	NW	0.43 / 2,267.46	215.89 / 207	RAINBOW KIDS LEARNING CTR 9035 BARR PL North Bergen Twp NJ 07047	SITE REMEDIAION
Site ID:	360668					
PI ID:	445726					
Type:	CHILD CARE FACILITY					

Map Key	Number of Records	Direction	Distance (mi/ft)	Elev/Diff (ft)	Site	DB
Program:		Site Remediation				
<a href="#">103</a>	1 of 1	NNW	0.43 / 2,273.58	197.09 / 188	128 PALISADES AVENUE 128 PALISADES AVE Cliffside Park Boro NJ	SHWS
Site ID:		692272		Community Code:		
Category:					Lead:	
Status:					Unk Contam Source:	
Status Dt:					Dataload Date:	
NPL Status:					Home Owner: Yes	
NPL Date:					PI No: 974389	
Eng Control Status:					PI Name (Data Miner): 128 PALISADES AVENUE	
Eng Control Date:					County (Map):	
Deed Notice Status:					Municipality (Map):	
Deed Notice Date:					Zip Code (Map):	
CEA Status:					CEA Date:	
Remediation Level:					X Coordinate:	
Remedial L:					Y Coordinate:	
PI Name (Map):						
Address (Map):						
Address (Data Miner):		128 PALISADES AVE				
City (Data Miner):		Cliffside Park Boro				
County (Data Miner):		Bergen				
Coordinate:						
Data Source:		Closed Sites with Remediated Contamination				
<a href="#">104</a>	1 of 1	WNW	0.43 / 2,281.15	210.90 / 202	J J BRADDOCK NORTH HUDSON PARK KENNEDY BLVD North Bergen Twp NJ 07047	SHWS
Site ID:		407451		Community Code: 0908		
Category:		1		Lead: LSRP		
Status:		Active		Unk Contam Source: No		
Status Dt:		08-May-2012		Dataload Date: 24-Mar-2022		
NPL Status:				Home Owner: No		
NPL Date:				PI No: 510024		
Eng Control Status:				PI Name (Data Miner): J J BRADDOCK NORTH HUDSON PARK		
Eng Control Date:				County (Map): Hudson		
Deed Notice Status:				Municipality (Map): North Bergen Twp		
Deed Notice Date:				Zip Code (Map): 07047		
CEA Status:				CEA Date:		
Remediation Level:		C2		X Coordinate: 630264.0		
Remedial L:		LSRP 0-1 CAOC		Y Coordinate: 719110.0		
PI Name (Map):		J J BRADDOCK NORTH HUDSON PARK				
Address (Map):		BLVD E				
Address (Data Miner):		KENNEDY BLVD				
City (Data Miner):		North Bergen Twp				
County (Data Miner):		Hudson				
Coordinate:		NJ State Plane (NAD83) - USFEET				
Data Source:		Active Sites with Confirmed Contamination; Known Contaminated Site List for New Jersey (Map)				
<a href="#">105</a>	1 of 1	NW	0.43 / 2,289.21	216.82 / 208	9017 BARR PIKE North Bergen Twp NJ 07047	LUST
Incident ID:		569845		Injuries: No		
Incident Type:		Underground Storage Tank		Road Closure: No		
Incident Date:		8/20/2015		DEP Requested: No		
Incident Status:		Terminated		Police at Scene: No		
Incident Category:		Other		Firemen at Scene: No		
Incident Loc Type:		Residential		Public Exposure: No		

Map Key	Number of Records	Direction	Distance (mi/ft)	Elev/Diff (ft)	Site	DB
---------	-------------------	-----------	------------------	----------------	------	----

<b>Comm Center No:</b>	15-08-20-1212-27	<b>Public Evacuation:</b>	No
<b>Reporter Type:</b>	Other	<b>Facility Evacuated:</b>	No
<b>Reporter Rcvd Date:</b>	8/20/2015	<b>Confidential:</b>	
<b>Reporter Title:</b>	REDACTED	<b>Reporter Name:</b>	REDACTED
<b>Rpt Organization:</b>	REDACTED	<b>Incident State:</b>	NJ
<b>Reporter Address:</b>		<b>Incident County:</b>	Hudson
<b>Reporter County:</b>		<b>Inci Source County:</b>	Hudson
<b>Reporter Municip:</b>		<b>Inci Source Munic:</b>	North Bergen Twp
<b>Reporter State:</b>		<b>Inci Source ZIP:</b>	07047
<b>Reporter Zip:</b>		<b>Contact Name:</b>	
<b>Received Date:</b>	8/20/2015		
<b>Incident Source:</b>	LENA CORTUZ		
<b>Incident Description:</b>	1/550 GAL UST REMOVED. CLEAN UP PENDING		
<b>Incident Src Addr:</b>	9017 BARR PIKE		
<b>Incident Src Add 2:</b>			
<b>Location Desc:</b>	RESID		
<b>Incident Database:</b>	OPRA Request - Incidents Data (After Dec 31, 2009)		

**Substances Information (After Dec 31, 2009)**

<b>Substance ID:</b>	Known	<b>Hazmat:</b>	Yes
<b>Substance:</b>	OIL HEATING #2	<b>TCPA:</b>	No
<b>Substance Type:</b>	Unknown	<b>State:</b>	Liquid
<b>Quantity:</b>	0	<b>Contained:</b>	Yes
<b>Units:</b>	unknown		

**Officials Information (After Dec 31, 2009)**

<b>Incident Task:</b>	Notification - Fax	<b>ER Organizations:</b>	Case Assignment Section
<b>Incident Task:</b>	Notification - A310	<b>ER Organizations:</b>	NORTH BERGEN TWP

**106** 1 of 3

**NNW**

**0.44 / 2,301.19**

**197.21 / 188**

**127 PALASADE AVE  
CLIFFSIDE PARK NJ**

**HIST LUST**

<b>Case No:</b>	99-09-07-1140-53	<b>Operator:</b>	CHRIS
<b>Hazmat:</b>		<b>Caller Name:</b>	REDACTED
<b>Case No2:</b>		<b>Caller Phone:</b>	
<b>TD Log:</b>	49356	<b>Caller Street:</b>	
<b>Dt Received:</b>	07-SEP-99	<b>Caller Municipality:</b>	
<b>Nature of Incident:</b>	Other	<b>Caller State:</b>	
<b>Substances:</b>		<b>Caller Title:</b>	
<b>Substance Identity:</b>		<b>Incident Loc:</b>	Other
<b>Substance State:</b>		<b>Other Location:</b>	
<b>Substance Name:</b>		<b>Location Phone:</b>	201-943-9134
<b>A310 Letter:</b>	-	<b>Location County:</b>	BERGEN
<b>TCPA Chemical:</b>		<b>Location Type:</b>	Residential
<b>Comu Code:</b>	0206	<b>Incident Date:</b>	02-SEP-99
<b>Reference Code:</b>	101	<b>Incident Time:</b>	1500
<b>Amount Released:</b>		<b>Resp Party:</b>	Known
<b>Release Verifi:</b>		<b>Resp Party Name:</b>	RESIDENCE
<b>Subst Contained:</b>		<b>Res Party Contact:</b>	STANLEY MORENSKI
<b>Type of Spill:</b>		<b>Resp Party Title:</b>	OWNER
<b>Incident Desc:</b>		<b>Resp Party Phone:</b>	201-943-9134
<b>Injuries:</b>	N	<b>Resp Party Street:</b>	127 PALASADE AVE
<b>Public Exposure:</b>	N	<b>Resp Party Munic:</b>	CLIFFSIDE PARK
<b>Facility Evacuation:</b>	N	<b>Resp Party County:</b>	BERGEN
<b>Police at Scene:</b>	N	<b>Resp Party State:</b>	NJ
<b>Public Evacuation:</b>	N	<b>Resp Zip:</b>	
<b>Firemen at Scene:</b>	N	<b>Local Munic Name:</b>	
<b>Assis Required:</b>	N	<b>Local Munic Title:</b>	
<b>Road Closed:</b>	No	<b>Local Munic Phone:</b>	
<b>Contamination:</b>	Land	<b>Local Munic Date:</b>	
<b>Receiving Water:</b>		<b>Local Munic Time:</b>	
<b>Wind Direc Speed:</b>	0	<b>Other Name:</b>	

<b>Direction:</b>					<b>Other Title:</b>	
<b>NJSP Name:</b>					<b>Other Phone:</b>	
<b>NJSP Title:</b>					<b>Other Date:</b>	
<b>NJSP Phone:</b>					<b>Other Time:</b>	
<b>NJSP Date:</b>					<b>A1 Name:</b>	
<b>NJSP Time:</b>					<b>A1 Referral:</b>	
<b>A1 Region:</b>					<b>Date 1:</b>	
<b>A1 Phone:</b>					<b>Date 2:</b>	
<b>A1 Date:</b>					<b>Date 3:</b>	
<b>A1 Time:</b>					<b>A1 Tm:</b>	
<b>Moa:</b>	0				<b>A2 Name:</b>	
<b>Drill:</b>	0				<b>A2 Referral:</b>	
<b>Muni Notify:</b>	0				<b>A2 Region:</b>	
<b>Hazardous:</b>	No				<b>A2 Phone:</b>	
<b>A2 Date:</b>					<b>A2 Time:</b>	
<b>A2 Tm:</b>					<b>A3 Name:</b>	
<b>A3 Referral:</b>					<b>A3 Region:</b>	
<b>A3 Phone:</b>					<b>A3 Date:</b>	
<b>A3 Time:</b>					<b>A3 Tm:</b>	
<b>Date Printed:</b>					<b>Date A310:</b>	
<b>Date Updated:</b>					<b>Date Faxed:</b>	
<b>Location Site:</b>		RESIDENCE				
<b>Comments:</b>						
<b>Status at Scene:</b>			1/550 GAL UST FOUND WITH HOLES. SOIL CONTAMINATION SUSPECTED. CLEAN UP AND REMOVAL PENDING TESTING.			

**Officials Information**

<b>Name:</b>			<b>Phone:</b>	
<b>Method:</b>	Faxed, Mailed		<b>Date:</b>	07-SEP-99
<b>Notify:</b>	BFO-CAS		<b>Time:</b>	
<b>Offiliate:</b>	DRPSR			
<b>Name:</b>	CLIFFSIDE PARK BOR		<b>Phone:</b>	201-945-3600
<b>Method:</b>	Office		<b>Date:</b>	07-SEP-99
<b>Notify:</b>	MUNIC		<b>Time:</b>	1145
<b>Offiliate:</b>	DISP GALUCCI			

**Substances Information**

<b>Chem Code:</b>	02000	<b>Identity:</b>	Suspected
<b>Substance:</b>	OIL HEATING	<b>Substate:</b>	Liquid
<b>Spill Type:</b>	Terminated	<b>Sign:</b>	
<b>UNNO:</b>		<b>Amount:</b>	0
<b>TCPA:</b>	N	<b>Unit:</b>	UNKNOWN
<b>HAZMAT:</b>	Y	<b>Verify:</b>	
<b>Approved:</b>	04-AUG-90	<b>Contained:</b>	Yes

<a href="#">106</a>	2 of 3	NNW	0.44 / 2,301.19	197.21 / 188	127 PALASADE AVE 127 PALISADE AVE Cliffside Park Boro NJ	SHWS
---------------------	--------	-----	-----------------	--------------	--	------

<b>Site ID:</b>	84635	<b>Community Code:</b>	
<b>Category:</b>		<b>Lead:</b>	
<b>Status:</b>		<b>Unk Contam Source:</b>	
<b>Status Dt:</b>		<b>Datload Date:</b>	
<b>NPL Status:</b>		<b>Home Owner:</b>	No
<b>NPL Date:</b>		<b>PI No:</b>	G000040702
<b>Eng Control Status:</b>		<b>PI Name (Data Miner):</b>	127 PALASADE AVE
<b>Eng Control Date:</b>		<b>County (Map):</b>	
<b>Deed Notice Status:</b>		<b>Municipality (Map):</b>	
<b>Deed Notice Date:</b>		<b>Zip Code (Map):</b>	
<b>CEA Status:</b>		<b>CEA Date:</b>	
<b>Remediation Level:</b>		<b>X Coordinate:</b>	
<b>Remedial L:</b>		<b>Y Coordinate:</b>	
<b>PI Name (Map):</b>			



Map Key	Number of Records	Direction	Distance (mi/ft)	Elev/Diff (ft)	Site	DB
---------	-------------------	-----------	------------------	----------------	------	----

**Address (Map):**  
**Address (Data Miner):** 127 PALISADE AVE  
**City (Data Miner):** Cliffside Park Boro  
**County (Data Miner):** Bergen  
**Coordinate:**  
**Data Source:** Closed Sites with Remediated Contamination

<a href="#">106</a>	3 of 3	NNW	0.44 / 2,301.19	197.21 / 188	127 PALASADE AVE 127 PALASADE AVE Cliffside Park Boro NJ 07010	SITE REMEDATION
---------------------	--------	-----	--------------------	-----------------	--	--------------------

**Site ID:** 84635  
**PI ID:** G000040702  
**Type:** SRP-PI  
**Program:** Site Remediation

<a href="#">107</a>	1 of 3	NNW	0.44 / 2,322.69	206.72 / 198	234 COLUMBUS PLACE 234 COLUMBUS PL Cliffside Park Boro NJ	SHWS
---------------------	--------	-----	--------------------	-----------------	---	------

**Site ID:** 629980  
**Category:**  
**Status:**  
**Status Dt:**  
**NPL Status:**  
**NPL Date:**  
**Eng Control Status:**  
**Eng Control Date:**  
**Deed Notice Status:**  
**Deed Notice Date:**  
**CEA Status:**  
**Remediation Level:**  
**Remedial L:**  
**PI Name (Map):**  
**Address (Map):**  
**Address (Data Miner):** 234 COLUMBUS PL  
**City (Data Miner):** Cliffside Park Boro  
**County (Data Miner):** Bergen  
**Coordinate:**  
**Data Source:** Closed Sites with Remediated Contamination

**Community Code:**  
**Lead:**  
**Unk Contam Source:**  
**Dataload Date:**  
**Home Owner:** Yes  
**PI No:** 804997  
**PI Name (Data Miner):** 234 COLUMBUS PLACE  
**County (Map):**  
**Municipality (Map):**  
**Zip Code (Map):**  
**CEA Date:**  
**X Coordinate:**  
**Y Coordinate:**

<a href="#">107</a>	2 of 3	NNW	0.44 / 2,322.69	206.72 / 198	234 COLUMBUS PLACE Cliffside Park Boro NJ 07010	LUST
---------------------	--------	-----	--------------------	-----------------	--	------

**Incident ID:** 707062  
**Incident Type:** Underground Storage Tank  
**Incident Date:** 3/12/2019  
**Incident Status:** Terminated  
**Incident Category:** Other  
**Incident Loc Type:** Residential  
**Comm Center No:** 19-03-12-1348-36  
**Reporter Type:** Other  
**Reporter Rcvd Date:** 3/12/2019  
**Reporter Title:** REDACTED  
**Rpt Organization:** REDATED  
**Reporter Address:**  
**Reporter County:**  
**Reporter Municip:**  
**Reporter State:**  
**Reporter Zip:**  
**Received Date:** 3/12/2019  
**Incident Source:** MONICA POSSO

**Injuries:** No  
**Road Closure:** No  
**DEP Requested:** No  
**Police at Scene:** No  
**Firemen at Scene:** No  
**Public Exposure:** No  
**Public Evacuation:** No  
**Facility Evacuated:** No  
**Confidential:**  
**Reporter Name:** REDACTED  
**Incident State:** NJ  
**Incident County:** Bergen  
**Inci Source County:** Bergen  
**Inci Source Munic:** Cliffside Park Boro  
**Inci Source ZIP:** 07010  
**Contact Name:**

Map Key	Number of Records	Direction	Distance (mi/ft)	Elev/Diff (ft)	Site	DB
---------	-------------------	-----------	------------------	----------------	------	----

**Incident Description:** 1/550 GALLON UST REMOVED. CLEAN UP PENDING  
**Incident Src Addr:** 234 COLUMBUS PLACE  
**Incident Src Add 2:**  
**Location Desc:** RESIDENCE  
**Incident Database:** OPRA Request - Incidents Data (After Dec 31, 2009)

**Substances Information (After Dec 31, 2009)**

<b>Substance ID:</b>	Known	<b>Hazmat:</b>	Yes
<b>Substance:</b>	OIL HEATING #2	<b>TCPA:</b>	No
<b>Substance Type:</b>	Unknown	<b>State:</b>	Liquid
<b>Quantity:</b>	0	<b>Contained:</b>	Yes
<b>Units:</b>	unknown		

**Officials Information (After Dec 31, 2009)**

<b>Incident Task:</b>	A310 Auto Email Sent	<b>ER Organizations:</b>	
<b>Incident Task:</b>	Notification - A310	<b>ER Organizations:</b>	CLIFFSIDE PARK BOROUGH
<b>Incident Task:</b>	Notification - Email	<b>ER Organizations:</b>	Case Assignment Section

<a href="#">107</a>	3 of 3	NNW	0.44 / 2,322.69	206.72 / 198	234 COLUMBUS PLACE 234 COLUMBUS PL, L Cliffside Park Boro NJ 07010	SITE REMEDIATION
---------------------	--------	-----	--------------------	-----------------	--	---------------------

**Site ID:** 629980  
**PI ID:** 804997  
**Type:** SRP-PI  
**Program:** Site Remediation

<a href="#">108</a>	1 of 2	NW	0.45 / 2,352.77	213.28 / 204	245 HUDSON PLACE 245 HUDSON PL Cliffside Park Boro NJ 07010	SHWS
---------------------	--------	----	--------------------	-----------------	---	------

<b>Site ID:</b>	563834	<b>Community Code:</b>	0206
<b>Category:</b>	1	<b>Lead:</b>	LSRP
<b>Status:</b>	Active	<b>Unk Contam Source:</b>	No
<b>Status Dt:</b>	22-Sep-2015	<b>Dataload Date:</b>	24-Mar-2022
<b>NPL Status:</b>		<b>Home Owner:</b>	No
<b>NPL Date:</b>		<b>PI No:</b>	706233
<b>Eng Control Status:</b>		<b>PI Name (Data Miner):</b>	245 HUDSON PLACE
<b>Eng Control Date:</b>		<b>County (Map):</b>	Bergen
<b>Deed Notice Status:</b>		<b>Municipality (Map):</b>	Cliffside Park Boro
<b>Deed Notice Date:</b>		<b>Zip Code (Map):</b>	07010
<b>CEA Status:</b>		<b>CEA Date:</b>	
<b>Remediation Level:</b>	B	<b>X Coordinate:</b>	631297.471438
<b>Remedial L:</b>	LSRP Default Category	<b>Y Coordinate:</b>	719869.228159
<b>PI Name (Map):</b>	245 HUDSON PLACE		
<b>Address (Map):</b>	245 HUDSON PL		
<b>Address (Data Miner):</b>	245 HUDSON PL		
<b>City (Data Miner):</b>	Cliffside Park Boro		
<b>County (Data Miner):</b>	Bergen		
<b>Coordinate:</b>	NJ State Plane (NAD83) - USFEET		
<b>Data Source:</b>	Active Sites with Confirmed Contamination; Known Contaminated Site List for New Jersey (Map)		

<a href="#">108</a>	2 of 2	NW	0.45 / 2,352.77	213.28 / 204	245 HUDSON PLACE 245 HUDSON PL Cliffside Park Boro NJ 07010	SITE REMEDIATION
---------------------	--------	----	--------------------	-----------------	---	---------------------

**Site ID:** 563834  
**PI ID:** 706233

Map Key	Number of Records	Direction	Distance (mi/ft)	Elev/Diff (ft)	Site	DB
Type:		SRP-PI				
Program:		Site Remediation				

<a href="#">109</a>	1 of 4	NNW	0.45 / 2,359.48	210.61 / 202	222 DE SOTO PLACE 222 DESOTO PL Cliffside Park Boro NJ	SHWS
Site ID:		364486		Community Code:		
Category:		Lead:				
Status:		Unk Contam Source:				
Status Dt:		Dataoad Date:				
NPL Status:		Home Owner:				
NPL Date:		PI No:				
Eng Control Status:		PI Name (Data Miner):				
Eng Control Date:		County (Map):				
Deed Notice Status:		Municipality (Map):				
Deed Notice Date:		Zip Code (Map):				
CEA Status:		CEA Date:				
Remediation Level:		X Coordinate:				
Remedial L:		Y Coordinate:				
PI Name (Map):						
Address (Map):						
Address (Data Miner):		222 DESOTO PL				
City (Data Miner):		Cliffside Park Boro				
County (Data Miner):		Bergen				
Coordinate:						
Data Source:		Closed Sites with Remediated Contamination				

<a href="#">109</a>	2 of 4	NNW	0.45 / 2,359.48	210.61 / 202	222 DESOTO PLACE Cliffside Park Boro NJ	LUST
Incident ID:		244038		Injuries:		
Incident Type:		Underground Storage Tank		Road Closure:		
Incident Date:		08/09/2007		DEP Requested:		
Incident Status:		Terminated		Police at Scene:		
Incident Category:		Other		Firemen at Scene:		
Incident Loc Type:		Residential		Public Exposure:		
Comm Center No:		07-08-10-1614-18		Public Evacuation:		
Reporter Type:		Other		Facility Evacuated:		
Reporter Rcvd Date:		08/10/2007		Confidential:		
Reporter Title:		REDACTED		Reporter Name:		
Rpt Organization:		REDACTED		Incident State:		
Reporter Address:				Incident County:		
Reporter County:				Inci Source County:		
Reporter Municip:				Inci Source Munic:		
Reporter State:				Inci Source ZIP:		
Reporter Zip:				Contact Name:		
Received Date:		08/10/2007		WILLIAM J. MAIONE, ESQ		
Incident Source:		ESTATE OF MARY IACOVELLI				
Incident Description:		1/550 GAL UST REMOVED. CLEANUP PENDING.				
Incident Src Addr:		P O BOX 248				
Incident Src Add 2:						
Location Desc:		VACANT RESIDENCE				
Incident Database:		OPRA Request - Incidents Data (2002 to Dec 31, 2009)				

**Substances Information (2002 to 2009)**

Substance ID:		Known		Contained:	
Substance Type:		Unknown		Hazmat:	
Quantity:				TCPA:	
Units:				State:	
Substance:		OIL HEATING			

Map Key	Number of Records	Direction	Distance (mi/ft)	Elev/Diff (ft)	Site	DB
---------	-------------------	-----------	------------------	----------------	------	----

**Officials Information (2002 to 2009)**

**Incident Task:** Notification - A310 **ER Organizations:** CLIFFSIDE PARK BOROUGH

**Incident Task:** Notification - Fax **ER Organizations:** Case Assignment Section

<a href="#">109</a>	3 of 4	NNW	0.45 / 2,359.48	210.61 / 202	222 DE SOTO PLACE 222 DE SOTO PL Cliffside Park Boro NJ 07010	VCP
---------------------	--------	-----	-----------------	--------------	---	-----

**PI Number:** 450423  
**Case NO:** 07-08-10-1614-18  
**Case Type:** MOA  
**MOA Execution Dt:** 07/11/2007  
**Site Municipality:** Cliffside Park Boro  
**Site County:** Bergen  
**Case Contact Department:**  
**Case Contact First Name:** WILLIAM  
**Case Contact Middle Initial:** J  
**Case Contact Last Name:** MAIONE  
**Case Contact Organization:**  
**Case Contact Addr Line 1:** 15 E MAIN ST  
**Case Contact Addr Line 2:**  
**Case Contact City:** Mendham  
**Case Contact State:** NJ  
**Case Contact Zip:** 07945

<a href="#">109</a>	4 of 4	NNW	0.45 / 2,359.48	210.61 / 202	222 DE SOTO PLACE 222 DE SOTO PL Cliffside Park Boro NJ 07010	SITE REMEDIATION
---------------------	--------	-----	-----------------	--------------	---	------------------

**Site ID:** 364486  
**PI ID:** 450423  
**Type:** SRP-PI  
**Program:** Site Remediation

<a href="#">110</a>	1 of 1	SW	0.45 / 2,402.01	23.65 / 15	JOHN S. LANE AND SON'S QUARRY HUDSON COUNTY NORTH BERGEN NJ 07047	MRDS
---------------------	--------	----	-----------------	------------	--	------

**Dep ID:** 10021879 **I1:** 44  
**Dev Status:** PAST PRODUCER **Latitude:** 40.796692  
**Code List:** STN\_C **Longitude:** -73.997009  
**Url:** [http://mrdata.usgs.gov/mrds/show-mrds.php?dep\\_id=10021879](http://mrdata.usgs.gov/mrds/show-mrds.php?dep_id=10021879)

**Commodity**

<b>I1:</b> 26	<b>Line:</b> 1
<b>Code:</b> STN_C	<b>Inserted By:</b> MRDS migration
<b>Commodity:</b> Stone, Crushed/Broken	<b>Insert Date:</b> 29-OCT-2002 09:00:24
<b>Commodity Type:</b> Non-metallic	<b>Updated By:</b> USGS
<b>Commodity Group:</b> Stone, Crushed	<b>Update Date:</b> 29-OCT-2002 09:00:36
<b>Importance:</b> Primary	

**Materials**

<b>I1:</b> 82	<b>Inserted B:</b> MRDS migration
<b>Material:</b> Diabase	<b>Insert Dat:</b> 29-OCT-2002 09:44:3
<b>Ore or Gangue:</b> Ore	<b>Updated By:</b>
<b>Rec:</b> 1	<b>Update Dat:</b>

Map Key	Number of Records	Direction	Distance (mi/ft)	Elev/Diff (ft)	Site	DB
<b>Names</b>						
<b>I1:</b>	28				<b>Inserted By:</b>	MRDS migration
<b>Status:</b>	Current				<b>Insert Date:</b>	29-OCT-02
<b>Site Name:</b>	John S. Lane and Son's Quarry				<b>Updated By:</b>	USGS
<b>Line:</b>	1				<b>Update Date:</b>	29-OCT-02
<a href="#">111</a>	1 of 2	N	0.46 / 2,411.72	196.50 / 188	<b>EWHA CHILDREN CENTER 140 PALISADE AVE Cliffside Park Boro NJ 010</b>	<b>DELISTED SRP</b>
<b>Site ID:</b>	376613					
<b>PI ID:</b>	728540					
<b>Active:</b>	Yes					
<b>Program:</b>	Site Remediation					
<b>Type:</b>	CHILD CARE FACILITY					
<b>Original Source:</b>	SRP					
<b>Record Date:</b>	29-JUL-2020					
<a href="#">111</a>	2 of 2	N	0.46 / 2,411.72	196.50 / 188	<b>IMMACULATE HEART OF MARY PRE-SCHOOL 140 PALISADE AVE Cliffside Park Boro NJ 07010</b>	<b>SITE REMEDIATION</b>
<b>Site ID:</b>	376613					
<b>PI ID:</b>	466790					
<b>Type:</b>	CHILD CARE FACILITY					
<b>Program:</b>	Site Remediation					
<a href="#">112</a>	1 of 1	SSW	0.46 / 2,432.65	6.94 / -2	<b>APPLEVIEW EARLY LEARNING CENTER PROPOSED 7800 RIVER RD North Bergen Twp NJ</b>	<b>DSHW</b>
<b>Site ID:</b>	333916				<b>PI No:</b>	567858
<b>Site ID 2:</b>					<b>X Coordinate:</b>	
<b>Category:</b>					<b>Y Coordinate:</b>	
<b>Status:</b>					<b>Home Owner:</b>	No
<b>Status Dt:</b>					<b>Address (Data Miner):</b>	7800 RIVER RD
<b>CEA Status:</b>					<b>City (Data Miner):</b>	North Bergen Twp
<b>CEA Date:</b>					<b>County (Data Miner):</b>	Hudson
<b>Deed Notice Status:</b>					<b>Address (MAP):</b>	
<b>Deed Notice Date:</b>					<b>Municipality (MAP):</b>	
<b>Eng Control Status:</b>					<b>County:</b>	
<b>Eng Control Date:</b>					<b>Zip Code:</b>	
<b>NPL Status:</b>					<b>Point X:</b>	
<b>NPL Date:</b>					<b>Point Y:</b>	
<b>Remediation Level:</b>					<b>Latitude:</b>	
<b>Remedial L:</b>					<b>Longitude:</b>	
<b>Lead:</b>					<b>X Coord No :</b>	
<b>Unk Contam Source:</b>					<b>Y Coord No:</b>	
<b>Community Code:</b>					<b>Object ID:</b>	
<b>Global ID:</b>						
<b>Coordinate:</b>						
<b>PI Name (Data Miner):</b>	APPLEVIEW EARLY LEARNING CENTER PROPOSED					
<b>PI Name (MAP):</b>						
<b>Record Date:</b>	29-MAY-2019					
<b>Original Source:</b>	KCS					
<b>Data Source:</b>	Closed Sites with Remediated Contamination					

Map Key	Number of Records	Direction	Distance (mi/ft)	Elev/Diff (ft)	Site	DB
<a href="#">113</a>	1 of 3	NW	0.46 / 2,446.00	219.53 / 211	9046 PALISADE PLAZA North Bergen Twp NJ 07047	LUST

**Incident ID:** 777484  
**Incident Type:** Underground Storage Tank  
**Incident Date:** 10/7/2020  
**Incident Status:** Terminated  
**Incident Category:** Other  
**Incident Loc Type:** Residential  
**Comm Center No:** 20-12-17-1630-28  
**Reporter Type:** Other  
**Reporter Rcvd Date:** 12/17/2020  
**Reporter Title:** REDACTED  
**Rpt Organization:** REDATED  
**Reporter Address:**  
**Reporter County:**  
**Reporter Municip:**  
**Reporter State:**  
**Reporter Zip:**  
**Received Date:** 12/17/2020  
**Incident Source:**  
**Incident Description:** 1/550 GAL UST REMOVED. CLEAN UP COMPLETE.  
**Incident Src Addr:** 263 PAULSON AVE  
**Incident Src Add 2:**  
**Location Desc:** RESIDENCE  
**Incident Database:** OPRA Request - Incidents Data (After Dec 31, 2009)

**Injuries:** No  
**Road Closure:** No  
**DEP Requested:** No  
**Police at Scene:** No  
**Firemen at Scene:** No  
**Public Exposure:** No  
**Public Evacuation:** No  
**Facility Evacuated:** No  
**Confidential:**  
**Reporter Name:** REDACTED  
**Incident State:** NJ  
**Incident County:** Hudson  
**Inci Source County:** Passaic  
**Inci Source Munic:** Passaic City  
**Inci Source ZIP:**  
**Contact Name:** IYMAN MUSTAFA

**Substances Information (After Dec 31, 2009)**

**Substance ID:** Known  
**Substance:** OIL HEATING #2  
**Substance Type:** Unknown  
**Quantity:** 0  
**Units:** unknown  
**Hazmat:** Yes  
**TCPA:** No  
**State:** Liquid  
**Contained:** Yes

**Officials Information (After Dec 31, 2009)**

**Incident Task:** Notification - Email  
**ER Organizations:** Case Assignment Section  
**Incident Task:** A310 Auto Email Sent  
**ER Organizations:**  
**Incident Task:** Notification - A310  
**ER Organizations:** NORTH BERGEN TWP

<a href="#">113</a>	2 of 3	NW	0.46 / 2,446.00	219.53 / 211	9046 PALISADE PLAZA 9046 PALISADE PLAZA North Bergen Twp NJ	SHWS
---------------------	--------	----	-----------------	--------------	---	------

**Site ID:** 663678  
**Category:**  
**Status:**  
**Status Dt:**  
**NPL Status:**  
**NPL Date:**  
**Eng Control Status:**  
**Eng Control Date:**  
**Deed Notice Status:**  
**Deed Notice Date:**  
**CEA Status:**  
**Remediation Level:**  
**Remedial L:**  
**PI Name (Map):**  
**Address (Map):**  
**Address (Data Miner):** 9046 PALISADE PLAZA  
**City (Data Miner):** North Bergen Twp  
**County (Data Miner):** Hudson  
**Community Code:**  
**Lead:**  
**Unk Contam Source:**  
**Dataload Date:**  
**Home Owner:** Yes  
**PI No:** 926012  
**PI Name (Data Miner):** 9046 PALISADE PLAZA  
**County (Map):**  
**Municipality (Map):**  
**Zip Code (Map):**  
**CEA Date:**  
**X Coordinate:**  
**Y Coordinate:**



Map Key	Number of Records	Direction	Distance (mi/ft)	Elev/Diff (ft)	Site	DB
---------	-------------------	-----------	------------------	----------------	------	----

Coordinate:  
Data Source: Closed Sites with Remediated Contamination

<a href="#">113</a>	3 of 3	NW	0.46 / 2,446.00	219.53 / 211	9046 PALISADE PLAZA 9046 Palisade Plz North Bergen Twp NJ 07047	SITE REMEDIATION
---------------------	--------	----	--------------------	-----------------	---	---------------------

Site ID: 663678  
PI ID: 926012  
Type: SRP-PI  
Program: Site Remediation

<a href="#">114</a>	1 of 1	NW	0.46 / 2,449.19	219.06 / 210	9020 PALISADES PLAZA NORTH BERGEN NJ	HIST LUST
---------------------	--------	----	--------------------	-----------------	---	-----------

Case No:	99-09-01-1331-30	Operator:	JOYCE
Hazmat:		Caller Name:	REDACTED
Case No2:		Caller Phone:	
TD Log:	49092	Caller Street:	
Dt Received:	01-SEP-99	Caller Municipality:	
Nature of Incident:	Other	Caller State:	
Substances:		Caller Title:	
Substance Identity:		Incident Loc:	Other
Substance State:		Other Location:	
Substance Name:		Location Phone:	
A310 Letter:	-	Location County:	HUDSON
TCPA Chemical:		Location Type:	Residential
Comu Code:	0908	Incident Date:	01-SEP-99
Reference Code:	101	Incident Time:	
Amount Released:		Resp Party:	Known
Release Verifi:		Resp Party Name:	
Subst Contained:		Res Party Contact:	KATHLEEN CARICK
Type of Spill:		Resp Party Title:	
Incident Desc:		Resp Party Phone:	
Injuries:	N	Resp Party Street:	9020 PALISADES PLAZA
Public Exposure:	N	Resp Party Munic:	NORTH BERGEN
Facility Evacuation:	N	Resp Party County:	HUDSON
Police at Scene:	N	Resp Party State:	NJ
Public Evacuation:	N	Resp Zip:	
Firemen at Scene:	N	Local Munic Name:	
Assis Required:	N	Local Munic Title:	
Road Closed:	No	Local Munic Phone:	
Contamination:	Land	Local Munic Date:	
Receiving Water:		Local Munic Time:	
Wind Direc Speed:	0	Other Name:	
Direction:		Other Title:	
NJSP Name:		Other Phone:	
NJSP Title:		Other Date:	
NJSP Phone:		Other Time:	
NJSP Date:		A1 Name:	
NJSP Time:		A1 Referral:	
A1 Region:		Date 1:	
A1 Phone:		Date 2:	
A1 Date:		Date 3:	
A1 Time:		A1 Tm:	
Moa:	0	A2 Name:	
Drill:	0	A2 Referral:	
Muni Notify:	0	A2 Region:	
Hazardous:	No	A2 Phone:	
A2 Date:		A2 Time:	
A2 Tm:		A3 Name:	
A3 Referral:		A3 Region:	
A3 Phone:		A3 Date:	
A3 Time:		A3 Tm:	

Map Key	Number of Records	Direction	Distance (mi/ft)	Elev/Diff (ft)	Site	DB
---------	-------------------	-----------	------------------	----------------	------	----

**Date Printed:**  
**Date Updated:**  
**Location Site:** HOUSE DEMOLITION  
**Comments:**  
**Status at Scene:** REMOVAL OF 1/550 GAL UST. CLEANUP TO BE DONE.

**Date A310:**  
**Date Faxed:**

**Officials Information**

<b>Name:</b>		<b>Phone:</b>	
<b>Method:</b>	Faxed	<b>Date:</b>	01-SEP-99
<b>Notify:</b>	BFO-CAS	<b>Time:</b>	
<b>Offiliate:</b>	DRPSR		
<b>Name:</b>	NORTH BERGEN TWP	<b>Phone:</b>	201-392-2100
<b>Method:</b>	Office	<b>Date:</b>	01-SEP-99
<b>Notify:</b>	MUNIC	<b>Time:</b>	1336
<b>Offiliate:</b>	DISP.#15		

**Substances Information**

<b>Chem Code:</b>	02001	<b>Identity:</b>	Known
<b>Substance:</b>	OIL HEATING #2	<b>Substate:</b>	Liquid
<b>Spill Type:</b>	Terminated	<b>Sign:</b>	
<b>UNNO:</b>		<b>Amount:</b>	0
<b>TCPA:</b>	N	<b>Unit:</b>	UNKNOWN
<b>HAZMAT:</b>	Y	<b>Verify:</b>	
<b>Approved:</b>	04-AUG-90	<b>Contained:</b>	Yes

<a href="#">115</a>	1 of 1	<b>NNE</b>	<b>0.46 / 2,452.14</b>	<b>9.98 / 1</b>	<b>AVENTINE EDGEWATER LLC 10 THOMPSON LN Edgewater Boro NJ 07020</b>	<b>VCP</b>
---------------------	--------	------------	----------------------------	---------------------	--	------------

**PI Number:** 296210  
**Case NO:** 06-05-26-0808-47  
**Case Type:** MOA  
**MOA Execution Dt:** 30/03/2007  
**Site Municipality:** Edgewater Boro  
**Site County:** Bergen  
**Case Contact Department:**  
**Case Contact First Name:** CONRAD  
**Case Contact Middle Initial:**  
**Case Contact Last Name:** RONCATI  
**Case Contact Organization:** AVENTINE EDGEWATER, LLC  
**Case Contact Addr Line 1:** 935 RIVER RD, STE 100  
**Case Contact Addr Line 2:**  
**Case Contact City:** Edgewater  
**Case Contact State:** NJ  
**Case Contact Zip:** 07020

<a href="#">116</a>	1 of 2	<b>NW</b>	<b>0.46 / 2,454.75</b>	<b>218.43 / 210</b>	<b>9020 PALISADES PLAZA 9020 PALISADE PLAZA North Bergen Twp NJ</b>	<b>SHWS</b>
---------------------	--------	-----------	----------------------------	-------------------------	---	-------------

<b>Site ID:</b>	79955	<b>Community Code:</b>	
<b>Category:</b>		<b>Lead:</b>	
<b>Status:</b>		<b>Unk Contam Source:</b>	
<b>Status Dt:</b>		<b>Dataload Date:</b>	
<b>NPL Status:</b>		<b>Home Owner:</b>	No
<b>NPL Date:</b>		<b>PI No:</b>	G000040707
<b>Eng Control Status:</b>		<b>PI Name (Data Miner):</b>	9020 PALISADES PLAZA
<b>Eng Control Date:</b>		<b>County (Map):</b>	
<b>Deed Notice Status:</b>		<b>Municipality (Map):</b>	
<b>Deed Notice Date:</b>		<b>Zip Code (Map):</b>	
<b>CEA Status:</b>		<b>CEA Date:</b>	

Map Key	Number of Records	Direction	Distance (mi/ft)	Elev/Diff (ft)	Site	DB
<b>Remediation Level:</b> X Coordinate: <b>Remedial L:</b> Y Coordinate: <b>PI Name (Map):</b> <b>Address (Map):</b> <b>Address (Data Miner):</b> 9020 PALISADE PLAZA <b>City (Data Miner):</b> North Bergen Twp <b>County (Data Miner):</b> Hudson <b>Coordinate:</b> <b>Data Source:</b> Closed Sites with Remediated Contamination						
<a href="#">116</a>	2 of 2	NW	0.46 / 2,454.75	218.43 / 210	9020 PALISADES PLAZA 9020 PALISADES PLZA North Bergen Twp NJ 07047	SITE REMEDATION
<b>Site ID:</b> 79955 <b>PI ID:</b> G000040707 <b>Type:</b> SRP-PI <b>Program:</b> Site Remediation						
<hr/>						
<a href="#">117</a>	1 of 3	NNW	0.47 / 2,470.37	210.89 / 202	131 ROTHWELL AVENUE 131 ROTHWELL AVE Cliffside Park Boro NJ	SHWS
<b>Site ID:</b> 215516 <b>Category:</b> <b>Status:</b> <b>Status Dt:</b> <b>NPL Status:</b> <b>NPL Date:</b> <b>Eng Control Status:</b> <b>Eng Control Date:</b> <b>Deed Notice Status:</b> <b>Deed Notice Date:</b> <b>CEA Status:</b> <b>Remediation Level:</b> <b>Remedial L:</b> <b>PI Name (Map):</b> <b>Address (Map):</b> <b>Address (Data Miner):</b> 131 ROTHWELL AVE <b>City (Data Miner):</b> Cliffside Park Boro <b>County (Data Miner):</b> Bergen <b>Coordinate:</b> <b>Data Source:</b> Closed Sites with Remediated Contamination						
<b>Community Code:</b> <b>Lead:</b> <b>Unk Contam Source:</b> <b>Dataload Date:</b> <b>Home Owner:</b> Yes <b>PI No:</b> 281549 <b>PI Name (Data Miner):</b> 131 ROTHWELL AVENUE <b>County (Map):</b> <b>Municipality (Map):</b> <b>Zip Code (Map):</b> <b>CEA Date:</b> <b>X Coordinate:</b> <b>Y Coordinate:</b>						
<hr/>						
<a href="#">117</a>	2 of 3	NNW	0.47 / 2,470.37	210.89 / 202	131 ROTHWELL AVENUE Cliffside Park Boro NJ 07010	LUST
<b>Incident ID:</b> 168086 <b>Incident Type:</b> Underground Storage Tank <b>Incident Date:</b> 11/22/2005 <b>Incident Status:</b> Terminated <b>Incident Category:</b> Other <b>Incident Loc Type:</b> Residential <b>Comm Center No:</b> 05-11-22-1644-22 <b>Reporter Type:</b> Other <b>Reporter Rcvd Date:</b> 11/22/2005 <b>Reporter Title:</b> REDACTED <b>Rpt Organization:</b> REDATED <b>Reporter Address:</b> <b>Reporter County:</b> <b>Reporter Municip:</b> <b>Reporter State:</b>						
<b>Injuries:</b> No <b>Road Closure:</b> No <b>DEP Requested:</b> No <b>Police at Scene:</b> No <b>Firemen at Scene:</b> No <b>Public Exposure:</b> No <b>Public Evacuation:</b> No <b>Facility Evacuated:</b> No <b>Confidential:</b> <b>Reporter Name:</b> REDACTED <b>Incident State:</b> NJ <b>Incident County:</b> Bergen <b>Inci Source County:</b> Bergen <b>Inci Source Munic:</b> Cliffside Park Boro <b>Inci Source ZIP:</b> 07010						

Map Key	Number of Records	Direction	Distance (mi/ft)	Elev/Diff (ft)	Site	DB
---------	-------------------	-----------	------------------	----------------	------	----

**Reporter Zip:**  
**Received Date:** 11/22/2005  
**Incident Source:** MARIA CAMPANE  
**Incident Description:** REMOVED 1/550 GAL UST. SOIL CONTAMINATION. CLEANUP IS PENDING  
**Incident Src Addr:** 131 ROTHWELL AVENUE  
**Incident Src Add 2:**  
**Location Desc:** RESIDENCE  
**Incident Database:** OPRA Request - Incidents Data (2002 to Dec 31, 2009)

**Contact Name:** MARIA CAMPANE

**Substances Information (2002 to 2009)**

<b>Substance ID:</b>	Known	<b>Contained:</b>	Yes
<b>Substance Type:</b>	Unknown	<b>Hazmat:</b>	Yes
<b>Quantity:</b>	0.00	<b>TCPA:</b>	No
<b>Units:</b>	unknown	<b>State:</b>	Liquid
<b>Substance:</b>	OIL HEATING #2		

**Officials Information (2002 to 2009)**

<b>Incident Task:</b>	Notification - A310	<b>ER Organizations:</b>	CLIFFSIDE PARK BOROUGH
<b>Incident Task:</b>	Notification - Fax	<b>ER Organizations:</b>	Case Assignment Section

<a href="#">117</a>	3 of 3	NNW	0.47 / 2,470.37	210.89 / 202	131 ROTHWELL AVENUE 131 ROTHWELL AVE Cliffside Park Boro NJ 07010	SITE REMEDIATION
---------------------	--------	-----	-----------------	--------------	---	------------------

**Site ID:** 215516  
**PI ID:** 281549  
**Type:** SRP-PI  
**Program:** Site Remediation

<a href="#">118</a>	1 of 4	NNW	0.47 / 2,494.82	197.35 / 188	145 PALISADE AVENUE 145 PALISADE AVE Cliffside Park Boro NJ	SHWS
---------------------	--------	-----	-----------------	--------------	---	------

<b>Site ID:</b>	200357	<b>Community Code:</b>	
<b>Category:</b>		<b>Lead:</b>	
<b>Status:</b>		<b>Unk Contam Source:</b>	
<b>Status Dt:</b>		<b>Datload Date:</b>	
<b>NPL Status:</b>		<b>Home Owner:</b>	Yes
<b>NPL Date:</b>		<b>PI No:</b>	263583
<b>Eng Control Status:</b>		<b>PI Name (Data Miner):</b>	145 PALISADE AVENUE
<b>Eng Control Date:</b>		<b>County (Map):</b>	
<b>Deed Notice Status:</b>		<b>Municipality (Map):</b>	
<b>Deed Notice Date:</b>		<b>Zip Code (Map):</b>	
<b>CEA Status:</b>		<b>CEA Date:</b>	
<b>Remediation Level:</b>		<b>X Coordinate:</b>	
<b>Remedial L:</b>		<b>Y Coordinate:</b>	
<b>PI Name (Map):</b>			
<b>Address (Map):</b>			
<b>Address (Data Miner):</b>	145 PALISADE AVE		
<b>City (Data Miner):</b>	Cliffside Park Boro		
<b>County (Data Miner):</b>	Bergen		
<b>Coordinate:</b>			
<b>Data Source:</b>	Closed Sites with Remediated Contamination		

<a href="#">118</a>	2 of 4	NNW	0.47 / 2,494.82	197.35 / 188	145 PALISADE AVE Cliffside Park Boro NJ	LUST
---------------------	--------	-----	-----------------	--------------	--	------

<b>Incident ID:</b>	160417	<b>Injuries:</b>	No
---------------------	--------	------------------	----

Map Key	Number of Records	Direction	Distance (mi/ft)	Elev/Diff (ft)	Site	DB
<b>Incident Type:</b>	Underground Storage Tank				<b>Road Closure:</b>	No
<b>Incident Date:</b>	09/14/2005				<b>DEP Requested:</b>	No
<b>Incident Status:</b>	Terminated				<b>Police at Scene:</b>	No
<b>Incident Category:</b>	Other				<b>Firemen at Scene:</b>	No
<b>Incident Loc Type:</b>	Residential				<b>Public Exposure:</b>	No
<b>Comm Center No:</b>	05-09-27-1154-28				<b>Public Evacuation:</b>	No
<b>Reporter Type:</b>	Other				<b>Facility Evacuated:</b>	No
<b>Reporter Rcvd Date:</b>	09/27/2005				<b>Confidential:</b>	
<b>Reporter Title:</b>	REDACTED				<b>Reporter Name:</b>	REDACTED
<b>Rpt Organization:</b>	REDACTED				<b>Incident State:</b>	NJ
<b>Reporter Address:</b>					<b>Incident County:</b>	Bergen
<b>Reporter County:</b>					<b>Inci Source County:</b>	Bergen
<b>Reporter Municip:</b>					<b>Inci Source Munic:</b>	Cliffside Park Boro
<b>Reporter State:</b>					<b>Inci Source ZIP:</b>	07010
<b>Reporter Zip:</b>					<b>Contact Name:</b>	
<b>Received Date:</b>	09/27/2005					
<b>Incident Source:</b>	MARIE ARCIERE					
<b>Incident Description:</b>	1-500 GALLON UST. SOIL CONTAMINATION FOUND					
<b>Incident Src Addr:</b>	145 PALISADE AVE					
<b>Incident Src Add 2:</b>						
<b>Location Desc:</b>	RESID					
<b>Incident Database:</b>	OPRA Request - Incidents Data (2002 to Dec 31, 2009)					

**Substances Information (2002 to 2009)**

<b>Substance ID:</b>	Known	<b>Contained:</b>	Yes
<b>Substance Type:</b>	Unknown	<b>Hazmat:</b>	Yes
<b>Quantity:</b>		<b>TCPA:</b>	No
<b>Units:</b>		<b>State:</b>	Liquid
<b>Substance:</b>	OIL FUEL #2		

**Officials Information (2002 to 2009)**

<b>Incident Task:</b>	Notification - Fax	<b>ER Organizations:</b>	Case Assignment Section
<b>Incident Task:</b>	Notification - A310	<b>ER Organizations:</b>	CLIFFSIDE PARK BOROUGH

<a href="#">118</a>	3 of 4	<b>NNW</b>	<b>0.47 / 2,494.82</b>	<b>197.35 / 188</b>	<b>145 Palisade Avenue 145 Palisade Ave Cliffside Park NJ 07010</b>	<b>VCP</b>
---------------------	--------	------------	----------------------------	-------------------------	---	------------

**PI Number:**  
**Case NO:** 05-09-27-1154-28  
**Case Type:**  
**MOA Execution Dt:** 25/01/2006  
**Site Municipality:** Cliffside Park  
**Site County:** Bergen  
**Case Contact Department:**  
**Case Contact First Name:** Marie  
**Case Contact Middle Initial:**  
**Case Contact Last Name:** Arciere  
**Case Contact Organization:**  
**Case Contact Addr Line 1:**  
**Case Contact Addr Line 2:**  
**Case Contact City:** Cliffside Park  
**Case Contact State:** NJ  
**Case Contact Zip:**

<a href="#">118</a>	4 of 4	<b>NNW</b>	<b>0.47 / 2,494.82</b>	<b>197.35 / 188</b>	<b>145 PALISADE AVENUE 145 PALISADE AVE Cliffside Park Boro NJ 07010</b>	<b>SITE REMIEDIATION</b>
---------------------	--------	------------	----------------------------	-------------------------	--	------------------------------

**Site ID:** 200357  
**PI ID:** 263583

Map Key	Number of Records	Direction	Distance (mi/ft)	Elev/Diff (ft)	Site	DB
Type: Program:		SRP-PI Site Remediation				

[119](#) 1 of 3 NNW 0.48 / 2,520.31 215.68 / 207 236 DESOTO PLACE Cliffside Park Boro NJ 07010 LUST

**Incident ID:** 415230  
**Incident Type:** Underground Storage Tank  
**Incident Date:** 1/17/2012  
**Incident Status:** Terminated  
**Incident Category:** Other  
**Incident Loc Type:** Residential  
**Comm Center No:** 12-01-17-1244-52  
**Reporter Type:** Other  
**Reporter Rcvd Date:** 1/17/2012  
**Reporter Title:** REDACTED  
**Rpt Organization:** REDATED  
**Reporter Address:**  
**Reporter County:**  
**Reporter Municip:**  
**Reporter State:**  
**Reporter Zip:**  
**Received Date:** 1/17/2012  
**Incident Source:** BILL MANTANI  
**Incident Description:** 1/ 550 GAL UST REMOVED. CLEAN UP PENDING.  
**Incident Src Addr:** 19 EUCLID RD  
**Incident Src Add 2:**  
**Location Desc:** RESIDENCE  
**Incident Database:** OPRA Request - Incidents Data (After Dec 31, 2009)

**Injuries:** No  
**Road Closure:** No  
**DEP Requested:** No  
**Police at Scene:** No  
**Firemen at Scene:** No  
**Public Exposure:** No  
**Public Evacuation:** No  
**Facility Evacuated:** No  
**Confidential:**  
**Reporter Name:** REDACTED  
**Incident State:** NJ  
**Incident County:** Bergen  
**Inci Source County:** Middlesex  
**Inci Source Munic:** South Amboy City  
**Inci Source ZIP:** 08879  
**Contact Name:** BILL MANTANI

**Substances Information (After Dec 31, 2009)**

**Substance ID:** Known  
**Substance:** OIL HEATING #2  
**Substance Type:** Unknown  
**Quantity:** 0  
**Units:** unknown  
**Hazmat:** Yes  
**TCPA:** No  
**State:** Liquid  
**Contained:** Yes

**Officials Information (After Dec 31, 2009)**

**Incident Task:** Notification - A310  
**ER Organizations:** CLIFFSIDE PARK BOROUGH  
**Incident Task:** Notification - Fax  
**ER Organizations:** Case Assignment Section

[119](#) 2 of 3 NNW 0.48 / 2,520.31 215.68 / 207 236 DESOTO PLACE 236 DESOTO PL Cliffside Park Boro NJ SHWS

**Site ID:** 470865  
**Category:**  
**Status:**  
**Status Dt:**  
**NPL Status:**  
**NPL Date:**  
**Eng Control Status:**  
**Eng Control Date:**  
**Deed Notice Status:**  
**Deed Notice Date:**  
**CEA Status:**  
**Remediation Level:**  
**Remedial L:**  
**PI Name (Map):**  
**Address (Map):**

**Community Code:**  
**Lead:**  
**Unk Contam Source:**  
**Dataload Date:**  
**Home Owner:** Yes  
**PI No:** 594352  
**PI Name (Data Miner):** 236 DESOTO PLACE  
**County (Map):**  
**Municipality (Map):**  
**Zip Code (Map):**  
**CEA Date:**  
**X Coordinate:**  
**Y Coordinate:**



Map Key	Number of Records	Direction	Distance (mi/ft)	Elev/Diff (ft)	Site	DB
<b>Address (Data Miner):</b>		236 DESOTO PL				
<b>City (Data Miner):</b>		Cliffside Park Boro				
<b>County (Data Miner):</b>		Bergen				
<b>Coordinate:</b>						
<b>Data Source:</b>		Closed Sites with Remediated Contamination				
<a href="#">119</a>	3 of 3	<b>NW</b>	<b>0.48 / 2,520.31</b>	<b>215.68 / 207</b>	<b>236 DESOTO PLACE 236 DESOTO PL Cliffside Park Boro NJ 07010</b>	<b>SITE REMEDIATION</b>
<b>Site ID:</b>		470865				
<b>PI ID:</b>		594352				
<b>Type:</b>		SRP-PI				
<b>Program:</b>		Site Remediation				
<a href="#">120</a>	1 of 2	<b>NW</b>	<b>0.48 / 2,526.47</b>	<b>219.74 / 211</b>	<b>1402 PALISADE PLAZA Cliffside Park Boro NJ 07010</b>	<b>LUST</b>
<b>Incident ID:</b>		718588				
<b>Incident Type:</b>		Underground Storage Tank				
<b>Incident Date:</b>		6/6/2019				
<b>Incident Status:</b>		Terminated				
<b>Incident Category:</b>		Other				
<b>Incident Loc Type:</b>		Residential				
<b>Comm Center No:</b>		19-06-17-1646-22				
<b>Reporter Type:</b>		Other				
<b>Reporter Rcvd Date:</b>		6/17/2019				
<b>Reporter Title:</b>		REDACTED				
<b>Rpt Organization:</b>		REDACTED				
<b>Reporter Address:</b>						
<b>Reporter County:</b>		Bergen				
<b>Reporter Municip:</b>		Cliffside Park Boro				
<b>Reporter State:</b>		07010				
<b>Reporter Zip:</b>		6/17/2019				
<b>Received Date:</b>		ESTATE OF LOUIS J. CEREGHINI				
<b>Incident Source:</b>		1/1000 GALLON UST REMOVED. CLEAN UP PENDING.				
<b>Incident Description:</b>		1402 PALISADE PLAZA				
<b>Incident Src Addr:</b>						
<b>Incident Src Add 2:</b>						
<b>Location Desc:</b>		RESIDENCE				
<b>Incident Database:</b>		OPRA Request - Incidents Data (After Dec 31, 2009)				
<b>Substances Information (After Dec 31, 2009)</b>						
<b>Substance ID:</b>		Known			<b>Hazmat:</b> Yes	
<b>Substance:</b>		OIL HEATING #2			<b>TCPA:</b> No	
<b>Substance Type:</b>		Unknown			<b>State:</b> Liquid	
<b>Quantity:</b>		0			<b>Contained:</b> Yes	
<b>Units:</b>		unknown				
<b>Officials Information (After Dec 31, 2009)</b>						
<b>Incident Task:</b>		Notification - A310			<b>ER Organizations:</b> CLIFFSIDE PARK BOROUGH	
<b>Incident Task:</b>		Notification - Email			<b>ER Organizations:</b> Case Assignment Section	
<b>Incident Task:</b>		A310 Auto Email Sent			<b>ER Organizations:</b>	
<a href="#">120</a>	2 of 2	<b>NW</b>	<b>0.48 / 2,526.47</b>	<b>219.74 / 211</b>	<b>1402 PALISADE PLAZA 1402 PALISADE PLAZA Jersey City NJ 07010</b>	<b>SITE REMEDIATION</b>

Map Key	Number of Records	Direction	Distance (mi/ft)	Elev/Diff (ft)	Site	DB
Site ID:		634318				
PI ID:		814333				
Type:		SRP-PI				
Program:		Site Remediation				

[121](#) 1 of 2 N 0.48 / 2,539.22 77.93 / 69 KOSLOW SCIENTIFIC CO 75 GORGE RD Edgewater Boro NJ 07020 **SITE REMEDIATION**

Site ID: 24072  
 PI ID: 171581  
 Type: SRP-PI  
 Program: Site Remediation

[121](#) 2 of 2 N 0.48 / 2,539.22 77.93 / 69 KOSLOW SCIENTIFIC CO 75 GORGE RD NJ 07020 **ISRA**

PI No: 171581 County:

**Details**

Case Name: Koslow Scientific Co  
 Case Status: NFA-E (Unrestricted Use)  
 Trigger Type: Property Sale  
 Document Title: E20020514 Koslow Scientific Co  
 ISRA Trg Finaliz Dt: 1/7/2003  
 Start Date: 4/17/2003  
 Trigger Date: 12/5/2002

[122](#) 1 of 3 NW 0.49 / 2,565.24 218.12 / 209 106 OAKWOOD AVENUE 106 OAKWOOD AVE Cliffside Park Boro NJ **SHWS**

Site ID: 452265  
 Category:  
 Status:  
 Status Dt:  
 NPL Status:  
 NPL Date:  
 Eng Control Status:  
 Eng Control Date:  
 Deed Notice Status:  
 Deed Notice Date:  
 CEA Status:  
 Remediation Level:  
 Remedial L:  
 PI Name (Map):  
 Address (Map):  
 Address (Data Miner): 106 OAKWOOD AVE  
 City (Data Miner): Cliffside Park Boro  
 County (Data Miner): Bergen  
 Coordinate:  
 Data Source: Closed Sites with Remediated Contamination

Community Code:  
 Lead:  
 Unk Contam Source:  
 Dataload Date:  
 Home Owner: Yes  
 PI No: 568881  
 PI Name (Data Miner): 106 OAKWOOD AVENUE  
 County (Map):  
 Municipality (Map):  
 Zip Code (Map):  
 CEA Date:  
 X Coordinate:  
 Y Coordinate:

[122](#) 2 of 3 NW 0.49 / 2,565.24 218.12 / 209 106 OAKWOOD AVE Cliffside Park Boro NJ 07010 **LUST**

Incident ID: 369087 Injuries: No

Map Key	Number of Records	Direction	Distance (mi/ft)	Elev/Diff (ft)	Site	DB
---------	-------------------	-----------	------------------	----------------	------	----

<b>Incident Type:</b>	Underground Storage Tank	<b>Road Closure:</b>	No
<b>Incident Date:</b>	10/18/2010	<b>DEP Requested:</b>	No
<b>Incident Status:</b>	Terminated	<b>Police at Scene:</b>	No
<b>Incident Category:</b>	Other	<b>Firemen at Scene:</b>	No
<b>Incident Loc Type:</b>	Residential	<b>Public Exposure:</b>	No
<b>Comm Center No:</b>	10-10-19-1644-11	<b>Public Evacuation:</b>	No
<b>Reporter Type:</b>	Other	<b>Facility Evacuated:</b>	No
<b>Reporter Rcvd Date:</b>	10/19/2010	<b>Confidential:</b>	
<b>Reporter Title:</b>	REDACTED	<b>Reporter Name:</b>	REDACTED
<b>Rpt Organization:</b>	REDACTED	<b>Incident State:</b>	NJ
<b>Reporter Address:</b>		<b>Incident County:</b>	Bergen
<b>Reporter County:</b>		<b>Inci Source County:</b>	Bergen
<b>Reporter Municip:</b>		<b>Inci Source Munic:</b>	Cliffside Park Boro
<b>Reporter State:</b>		<b>Inci Source ZIP:</b>	07010
<b>Reporter Zip:</b>		<b>Contact Name:</b>	DOUG OFFER
<b>Received Date:</b>	10/19/2010		
<b>Incident Source:</b>			
<b>Incident Description:</b>	REMOVED 1/550 GAL UST. CLEANUP PENDING.		
<b>Incident Src Addr:</b>	106 OAKWOOD AVE		
<b>Incident Src Add 2:</b>			
<b>Location Desc:</b>	RESIDENCE		
<b>Incident Database:</b>	OPRA Request - Incidents Data (After Dec 31, 2009)		

**Substances Information (After Dec 31, 2009)**

<b>Substance ID:</b>	Known	<b>Hazmat:</b>	Yes
<b>Substance:</b>	OIL HEATING #2	<b>TCPA:</b>	No
<b>Substance Type:</b>	Unknown	<b>State:</b>	Liquid
<b>Quantity:</b>		<b>Contained:</b>	Yes
<b>Units:</b>			

**Officials Information (After Dec 31, 2009)**

<b>Incident Task:</b>	Notification - A310	<b>ER Organizations:</b>	CLIFFSIDE PARK BOROUGH
<b>Incident Task:</b>	Notification - Fax	<b>ER Organizations:</b>	Case Assignment Section

<a href="#">122</a>	3 of 3	NW	0.49 / 2,565.24	218.12 / 209	106 OAKWOOD AVENUE 106 OAKWOOD AVE Cliffside Park Boro NJ 07010	SITE REMEDIATION
---------------------	--------	----	-----------------	--------------	---	------------------

<b>Site ID:</b>	452265
<b>PI ID:</b>	568881
<b>Type:</b>	SRP-PI
<b>Program:</b>	Site Remediation

<a href="#">123</a>	1 of 1	NW	0.49 / 2,591.16	220.08 / 211	257 HUDSON PLACE FAIRVIEW NJ	HIST LUST
---------------------	--------	----	-----------------	--------------	---------------------------------	-----------

<b>Case No:</b>	01-02-14-0938-41	<b>Operator:</b>	DEBBIE
<b>Hazmat:</b>		<b>Caller Name:</b>	REDACTED
<b>Case No2:</b>		<b>Caller Phone:</b>	
<b>TD Log:</b>	74322	<b>Caller Street:</b>	
<b>Dt Received:</b>	14-FEB-01	<b>Caller Municipality:</b>	
<b>Nature of Incident:</b>	Facility	<b>Caller State:</b>	
<b>Substances:</b>		<b>Caller Title:</b>	
<b>Substance Identity:</b>		<b>Incident Loc:</b>	Other
<b>Substance State:</b>		<b>Other Location:</b>	
<b>Substance Name:</b>		<b>Location Phone:</b>	
<b>A310 Letter:</b>	-	<b>Location County:</b>	BERGEN
<b>TCPA Chemical:</b>		<b>Location Type:</b>	Residential
<b>Comu Code:</b>	0218	<b>Incident Date:</b>	13-FEB-01
<b>Reference Code:</b>	101	<b>Incident Time:</b>	1400

Map Key	Number of Records	Direction	Distance (mi/ft)	Elev/Diff (ft)	Site	DB
<b>Amount Released:</b>					<b>Resp Party:</b>	Known
<b>Release Verifi:</b>					<b>Resp Party Name:</b>	RESIDENCE
<b>Subst Contained:</b>					<b>Res Party Contact:</b>	NORMA STRIGOTTI
<b>Type of Spill:</b>					<b>Resp Party Title:</b>	OWNER
<b>Incident Desc:</b>					<b>Resp Party Phone:</b>	
<b>Injuries:</b>	N				<b>Resp Party Street:</b>	257 HUDSON PLACE
<b>Public Exposure:</b>	N				<b>Resp Party Munic:</b>	FAIRVIEW
<b>Facility Evacuation:</b>	N				<b>Resp Party County:</b>	BERGEN
<b>Police at Scene:</b>	N				<b>Resp Party State:</b>	NJ
<b>Public Evacuation:</b>	N				<b>Resp Zip:</b>	
<b>Firemen at Scene:</b>	N				<b>Local Munic Name:</b>	
<b>Assis Required:</b>	N				<b>Local Munic Title:</b>	
<b>Road Closed:</b>	No				<b>Local Munic Phone:</b>	
<b>Contamination:</b>	Land				<b>Local Munic Date:</b>	
<b>Receiving Water:</b>					<b>Local Munic Time:</b>	
<b>Wind Direc Speed:</b>	0				<b>Other Name:</b>	
<b>Direction:</b>					<b>Other Title:</b>	
<b>NJSP Name:</b>					<b>Other Phone:</b>	
<b>NJSP Title:</b>					<b>Other Date:</b>	
<b>NJSP Phone:</b>					<b>Other Time:</b>	
<b>NJSP Date:</b>					<b>A1 Name:</b>	
<b>NJSP Time:</b>					<b>A1 Referral:</b>	
<b>A1 Region:</b>					<b>Date 1:</b>	
<b>A1 Phone:</b>					<b>Date 2:</b>	
<b>A1 Date:</b>					<b>Date 3:</b>	
<b>A1 Time:</b>					<b>A1 Tm:</b>	
<b>Moa:</b>	0				<b>A2 Name:</b>	
<b>Drill:</b>	0				<b>A2 Referral:</b>	
<b>Muni Notify:</b>	0				<b>A2 Region:</b>	
<b>Hazardous:</b>	No				<b>A2 Phone:</b>	
<b>A2 Date:</b>					<b>A2 Time:</b>	
<b>A2 Tm:</b>					<b>A3 Name:</b>	
<b>A3 Referral:</b>					<b>A3 Region:</b>	
<b>A3 Phone:</b>					<b>A3 Date:</b>	
<b>A3 Time:</b>					<b>A3 Tm:</b>	
<b>Date Printed:</b>					<b>Date A310:</b>	
<b>Date Updated:</b>					<b>Date Faxed:</b>	
<b>Location Site:</b>		RESIDENCE				
<b>Comments:</b>						
<b>Status at Scene:</b>			REMOVAL OF 1/1000 GAL UST. CLEAN UP COMPLETED.			

**Officials Information**

<b>Name:</b>	FAIRVIEW BOROUGH	<b>Phone:</b>	201-943-2100
<b>Method:</b>	Office	<b>Date:</b>	14-FEB-01
<b>Notify:</b>	MUNIC	<b>Time:</b>	0944
<b>Offiliate:</b>	DISP 1		
<b>Name:</b>		<b>Phone:</b>	
<b>Method:</b>	Faxed, Mailed	<b>Date:</b>	14-FEB-01
<b>Notify:</b>	BFO-CAS	<b>Time:</b>	
<b>Offiliate:</b>	DRPSR		

**Substances Information**

<b>Chem Code:</b>	01995	<b>Identity:</b>	Known
<b>Substance:</b>	OIL FUEL #2	<b>Substate:</b>	Liquid
<b>Spill Type:</b>	Terminated	<b>Sign:</b>	
<b>UNNO:</b>		<b>Amount:</b>	0
<b>TCPA:</b>	N	<b>Unit:</b>	
<b>HAZMAT:</b>	Y	<b>Verify:</b>	
<b>Approved:</b>	04-AUG-90	<b>Contained:</b>	Yes

<a href="#">124</a>	1 of 2	NW	0.49 / 2,596.81	220.08 / 211	257 HUDSON PLACE 257 HUDSON PL Fairview Boro NJ	SHWS
---------------------	--------	----	--------------------	-----------------	---	------

Map Key	Number of Records	Direction	Distance (mi/ft)	Elev/Diff (ft)	Site	DB	
Site ID:	89205				Community Code:		
Category:					Lead:		
Status:					Unk Contam Source:		
Status Dt:					Dataload Date:		
NPL Status:					Home Owner:	No	
NPL Date:					PI No:	G000063196	
Eng Control Status:					PI Name (Data Miner):	257 HUDSON PLACE	
Eng Control Date:					County (Map):		
Deed Notice Status:					Municipality (Map):		
Deed Notice Date:					Zip Code (Map):		
CEA Status:					CEA Date:		
Remediation Level:					X Coordinate:		
Remedial L:					Y Coordinate:		
PI Name (Map):							
Address (Map):							
Address (Data Miner):		257 HUDSON PL					
City (Data Miner):		Fairview Boro					
County (Data Miner):		Bergen					
Coordinate:							
Data Source:		Closed Sites with Remediated Contamination					

[124](#) 2 of 2 NW 0.49 / 2,596.81 220.08 / 211 257 HUDSON PLACE 257 HUDSON PL Fairview Boro NJ 07022 **SITE REMEDIATION**

Site ID: 89205  
 PI ID: G000063196  
 Type: SRP-PI  
 Program: Site Remediation

[125](#) 1 of 3 N 0.49 / 2,610.38 199.79 / 191 170 PALISADE AVENIUE 170 PALISADE AVE Cliffside Park Boro NJ **SHWS**

Site ID: 392537  
 Category:  
 Status:  
 Status Dt:  
 NPL Status:  
 NPL Date:  
 Eng Control Status:  
 Eng Control Date:  
 Deed Notice Status:  
 Deed Notice Date:  
 CEA Status:  
 Remediation Level:  
 Remedial L:  
 PI Name (Map):  
 Address (Map):  
 Address (Data Miner): 170 PALISADE AVE  
 City (Data Miner): Cliffside Park Boro  
 County (Data Miner): Bergen  
 Coordinate:  
 Data Source: Closed Sites with Remediated Contamination

Community Code:  
 Lead:  
 Unk Contam Source:  
 Dataload Date:  
 Home Owner: Yes  
 PI No: 491047  
 PI Name (Data Miner): 170 PALISADE AVENIUE  
 County (Map):  
 Municipality (Map):  
 Zip Code (Map):  
 CEA Date:  
 X Coordinate:  
 Y Coordinate:

[125](#) 2 of 3 N 0.49 / 2,610.38 199.79 / 191 170 PALISADE AVE Cliffside Park Boro NJ **LUST**

Incident ID: 289553  
 Incident Type: Underground Storage Tank  
 Incident Date: 09/18/2008  
 Incident Status: Terminated

Injuries: No  
 Road Closure: No  
 DEP Requested: No  
 Police at Scene: No

Map Key	Number of Records	Direction	Distance (mi/ft)	Elev/Diff (ft)	Site	DB
<b>Incident Category:</b>	Other				<b>Firemen at Scene:</b>	No
<b>Incident Loc Type:</b>	Residential				<b>Public Exposure:</b>	No
<b>Comm Center No:</b>	08-09-18-1416-10				<b>Public Evacuation:</b>	No
<b>Reporter Type:</b>	Other				<b>Facility Evacuated:</b>	No
<b>Reporter Rcvd Date:</b>	09/18/2008				<b>Confidential:</b>	
<b>Reporter Title:</b>	REDACTED				<b>Reporter Name:</b>	REDACTED
<b>Rpt Organization:</b>	REDACTED				<b>Incident State:</b>	NJ
<b>Reporter Address:</b>					<b>Incident County:</b>	Bergen
<b>Reporter County:</b>					<b>Inci Source County:</b>	Bergen
<b>Reporter Municip:</b>					<b>Inci Source Munic:</b>	Cliffside Park Boro
<b>Reporter State:</b>					<b>Inci Source ZIP:</b>	
<b>Reporter Zip:</b>					<b>Contact Name:</b>	
<b>Received Date:</b>	09/18/2008					
<b>Incident Source:</b>	BENNETT SMITH					
<b>Incident Description:</b>	REMOVAL OF 2-550 USTS. CLEANUP PENDING					
<b>Incident Src Addr:</b>	170 PALISADE AVE					
<b>Incident Src Add 2:</b>						
<b>Location Desc:</b>	RESID					
<b>Incident Database:</b>	OPRA Request - Incidents Data (2002 to Dec 31, 2009)					

**Substances Information (2002 to 2009)**

<b>Substance ID:</b>	Known	<b>Contained:</b>	Yes
<b>Substance Type:</b>	Unknown	<b>Hazmat:</b>	Yes
<b>Quantity:</b>		<b>TCPA:</b>	No
<b>Units:</b>		<b>State:</b>	Liquid
<b>Substance:</b>	OIL FUEL #2		

**Officials Information (2002 to 2009)**

<b>Incident Task:</b>	Notification - A310	<b>ER Organizations:</b>	CLIFFSIDE PARK BOROUGH
<b>Incident Task:</b>	Notification - Fax	<b>ER Organizations:</b>	Case Assignment Section

<a href="#">125</a>	3 of 3	<b>N</b>	<b>0.49 / 2,610.38</b>	<b>199.79 / 191</b>	<b>170 PALISADE AVENUE 170 PALISADE AVE Cliffside Park Boro NJ 07010</b>	<b>SITE REMEDATION</b>
<b>Site ID:</b>	392537					
<b>PI ID:</b>	491047					
<b>Type:</b>	SRP-PI					
<b>Program:</b>	Site Remediation					

<a href="#">126</a>	1 of 3	<b>NNW</b>	<b>0.49 / 2,611.42</b>	<b>218.44 / 210</b>	<b>141 ROTHWELL AVENUE 141 ROTHWELL AVE Cliffside Park Boro NJ</b>	<b>SHWS</b>
<b>Site ID:</b>	191546					
<b>Category:</b>					<b>Community Code:</b>	
<b>Status:</b>					<b>Lead:</b>	
<b>Status Dt:</b>					<b>Unk Contam Source:</b>	
<b>NPL Status:</b>					<b>Dataload Date:</b>	
<b>NPL Date:</b>					<b>Home Owner:</b>	Yes
<b>Eng Control Status:</b>					<b>PI No:</b>	251637
<b>Eng Control Date:</b>					<b>PI Name (Data Miner):</b>	141 ROTHWELL AVENUE
<b>Deed Notice Status:</b>					<b>County (Map):</b>	
<b>Deed Notice Date:</b>					<b>Municipality (Map):</b>	
<b>CEA Status:</b>					<b>Zip Code (Map):</b>	
<b>Remediation Level:</b>					<b>CEA Date:</b>	
<b>Remedial L:</b>					<b>X Coordinate:</b>	
<b>PI Name (Map):</b>					<b>Y Coordinate:</b>	
<b>Address (Map):</b>						
<b>Address (Data Miner):</b>	141 ROTHWELL AVE					
<b>City (Data Miner):</b>	Cliffside Park Boro					



Map Key	Number of Records	Direction	Distance (mi/ft)	Elev/Diff (ft)	Site	DB
<b>County (Data Miner):</b>		Bergen				
<b>Coordinate:</b>						
<b>Data Source:</b>		Closed Sites with Remediated Contamination				

[126](#)    2 of 3    **NNW**    **0.49 / 2,611.42**    **218.44 / 210**    **141 ROTHWELL AVE  
Cliffside Park Boro NJ**    **LUST**

<b>Incident ID:</b>	137266	<b>Injuries:</b>	No
<b>Incident Type:</b>	Underground Storage Tank	<b>Road Closure:</b>	No
<b>Incident Date:</b>	04/08/2005	<b>DEP Requested:</b>	No
<b>Incident Status:</b>	Terminated	<b>Police at Scene:</b>	No
<b>Incident Category:</b>	Other	<b>Firemen at Scene:</b>	No
<b>Incident Loc Type:</b>	Other	<b>Public Exposure:</b>	No
<b>Comm Center No:</b>	05-04-08-1008-13	<b>Public Evacuation:</b>	No
<b>Reporter Type:</b>	Other	<b>Facility Evacuated:</b>	No
<b>Reporter Rcvd Date:</b>	04/08/2005	<b>Confidential:</b>	
<b>Reporter Title:</b>	REDACTED	<b>Reporter Name:</b>	REDACTED
<b>Rpt Organization:</b>	REDACTED	<b>Incident State:</b>	NJ
<b>Reporter Address:</b>		<b>Incident County:</b>	Bergen
<b>Reporter County:</b>		<b>Inci Source County:</b>	Bergen
<b>Reporter Municip:</b>		<b>Inci Source Munic:</b>	Cliffside Park Boro
<b>Reporter State:</b>		<b>Inci Source ZIP:</b>	070010
<b>Reporter Zip:</b>		<b>Contact Name:</b>	
<b>Received Date:</b>	04/08/2005		
<b>Incident Source:</b>	PETER TANIO		
<b>Incident Description:</b>	REMOVAL OF 1-550 UST. CLEANUP UNDERWAY		
<b>Incident Src Addr:</b>	141 ROTHWELL AVE		
<b>Incident Src Add 2:</b>			
<b>Location Desc:</b>	RESID		
<b>Incident Database:</b>	OPRA Request - Incidents Data (2002 to Dec 31, 2009)		

**Substances Information (2002 to 2009)**

<b>Substance ID:</b>	Known	<b>Contained:</b>	Yes
<b>Substance Type:</b>	Unknown	<b>Hazmat:</b>	Yes
<b>Quantity:</b>		<b>TCPA:</b>	No
<b>Units:</b>		<b>State:</b>	Liquid
<b>Substance:</b>	OIL FUEL #2		

**Officials Information (2002 to 2009)**

<b>Incident Task:</b>	Notification - Fax	<b>ER Organizations:</b>	Case Assignment Section
<b>Incident Task:</b>	Notification - A310	<b>ER Organizations:</b>	CLIFFSIDE PARK BOROUGH

[126](#)    3 of 3    **NNW**    **0.49 / 2,611.42**    **218.44 / 210**    **141 ROTHWELL AVENUE  
141 ROTHWELL AVE  
Cliffside Park Boro NJ 07010**    **SITE  
REMEDATION**

<b>Site ID:</b>	191546
<b>PI ID:</b>	251637
<b>Type:</b>	SRP-PI
<b>Program:</b>	Site Remediation

[127](#)    1 of 1    **NNE**    **0.50 / 2,614.27**    **9.33 / 0**    **OUR CHILDREN ACADEMY  
EDGEWATER PROPOSED  
280 OLD RIVER RD  
Edgewater Boro NJ 07020**    **SITE  
REMEDATION**

<b>Site ID:</b>	12285
<b>PI ID:</b>	580579

Map Key	Number of Records	Direction	Distance (mi/ft)	Elev/Diff (ft)	Site	DB
<b>Type:</b>		CHILD CARE FACILITY				
<b>Program:</b>		Site Remediation				
<a href="#">128</a>	1 of 4	SSW	0.50 / 2,628.28	8.28 / -1	US ARMY CORPS OF ENGINEERS METRO NY 7800 RIVER RD North Bergen Twp NJ 07047	SITE REMEDIATION
<b>Site ID:</b>		333916				
<b>PI ID:</b>		581790				
<b>Type:</b>		SRP-PI				
<b>Program:</b>		Site Remediation				
<a href="#">128</a>	2 of 4	SSW	0.50 / 2,628.28	8.28 / -1	US ARMY CORPS OF ENGINEERS METRO NY 7800 RIVER RD North Bergen Twp NJ 07047	SHWS
<b>Site ID:</b>		333916				
<b>Category:</b>		0				
<b>Status:</b>		Active - RAP				
<b>Status Dt:</b>		03-Jul-2012				
<b>NPL Status:</b>						
<b>NPL Date:</b>						
<b>Eng Control Status:</b>		Ongoing				
<b>Eng Control Date:</b>		19-Jun-2012				
<b>Deed Notice Status:</b>		Ongoing				
<b>Deed Notice Date:</b>		19-Jun-2012				
<b>CEA Status:</b>						
<b>Remediation Level:</b>						
<b>Remedial L:</b>						
<b>PI Name (Map):</b>		US ARMY CORPS OF ENGINEERS METRO NY				
<b>Address (Map):</b>		7800 RIVER RD				
<b>Address (Data Miner):</b>						
<b>City (Data Miner):</b>						
<b>County (Data Miner):</b>						
<b>Coordinate:</b>		NJ State Plane (NAD83) - USFEET				
<b>Data Source:</b>		Known Contaminated Site List for New Jersey (Map)				
<b>Community Code:</b>		0908				
<b>Lead:</b>		RAP				
<b>Unk Contam Source:</b>		No				
<b>Dataload Date:</b>		24-Mar-2022				
<b>Home Owner:</b>						
<b>PI No:</b>		581790				
<b>PI Name (Data Miner):</b>						
<b>County (Map):</b>		Hudson				
<b>Municipality (Map):</b>		North Bergen Twp				
<b>Zip Code (Map):</b>		07047				
<b>CEA Date:</b>						
<b>X Coordinate:</b>		631550.0				
<b>Y Coordinate:</b>		715245.0				
<a href="#">128</a>	3 of 4	SSW	0.50 / 2,628.28	8.28 / -1	APPLEVIEW EARLY LEARNING CENTER PROPOSED 7800 RIVER RD North Bergen Twp NJ	SHWS
<b>Site ID:</b>		333916				
<b>Category:</b>						
<b>Status:</b>						
<b>Status Dt:</b>						
<b>NPL Status:</b>						
<b>NPL Date:</b>						
<b>Eng Control Status:</b>						
<b>Eng Control Date:</b>						
<b>Deed Notice Status:</b>						
<b>Deed Notice Date:</b>						
<b>CEA Status:</b>						
<b>Remediation Level:</b>						
<b>Remedial L:</b>						
<b>PI Name (Map):</b>						
<b>Address (Map):</b>						
<b>Address (Data Miner):</b>		7800 RIVER RD				
<b>City (Data Miner):</b>		North Bergen Twp				
<b>County (Data Miner):</b>		Hudson				
<b>Community Code:</b>						
<b>Lead:</b>						
<b>Unk Contam Source:</b>						
<b>Dataload Date:</b>						
<b>Home Owner:</b>		No				
<b>PI No:</b>		567858				
<b>PI Name (Data Miner):</b>		APPLEVIEW EARLY LEARNING CENTER PROPOSED				
<b>County (Map):</b>						
<b>Municipality (Map):</b>						
<b>Zip Code (Map):</b>						
<b>CEA Date:</b>						
<b>X Coordinate:</b>						
<b>Y Coordinate:</b>						

Map Key	Number of Records	Direction	Distance (mi/ft)	Elev/Diff (ft)	Site	DB
---------	-------------------	-----------	------------------	----------------	------	----

Coordinate:  
Data Source: Closed Sites with Remediated Contamination

<a href="#">128</a>	4 of 4	SSW	0.50 / 2,628.28	8.28 / -1	US ARMY CORPS OF ENGINEERS METRO NY 7800 RIVER RD North Bergen Twp NJ 07047	DEED
---------------------	--------	-----	--------------------	--------------	--	------

PI No: 581790 County: Hudson

Detail(s)

Site X Coord No:	631550	DER Deed Usage:	Restricted
Site Y Coord No:	715245	Deed Specific Req:	Asphalt Cap
DER Filed Date:	6/19/12	Deeds Depth:	1
DER Lifted Date:		Property Owner:	,
Deeds Parameter Desc:	Zinc		
Entire Site Restricted:	No		
Deed Notice Property Block:	438		
Deed Notice Property Lot:	8		
DER Comments:			

Site X Coord No:	631550	DER Deed Usage:	Restricted
Site Y Coord No:	715245	Deed Specific Req:	Asphalt Cap
DER Filed Date:	6/19/12	Deeds Depth:	1
DER Lifted Date:		Property Owner:	,
Deeds Parameter Desc:	Dibenzo(a,h)anthracene		
Entire Site Restricted:	No		
Deed Notice Property Block:	438		
Deed Notice Property Lot:	8		
DER Comments:			

Site X Coord No:	631550	DER Deed Usage:	Restricted
Site Y Coord No:	715245	Deed Specific Req:	Asphalt Cap
DER Filed Date:	6/19/12	Deeds Depth:	1
DER Lifted Date:		Property Owner:	,
Deeds Parameter Desc:	Arsenic		
Entire Site Restricted:	No		
Deed Notice Property Block:	438		
Deed Notice Property Lot:	8		
DER Comments:			

Site X Coord No:	631550	DER Deed Usage:	Restricted
Site Y Coord No:	715245	Deed Specific Req:	Asphalt Cap
DER Filed Date:	6/19/12	Deeds Depth:	1
DER Lifted Date:		Property Owner:	,
Deeds Parameter Desc:	Benzo(b)fluoranthene		
Entire Site Restricted:	No		
Deed Notice Property Block:	438		
Deed Notice Property Lot:	8		
DER Comments:			

Site X Coord No:	631550	DER Deed Usage:	Restricted
Site Y Coord No:	715245	Deed Specific Req:	Asphalt Cap
DER Filed Date:	6/19/12	Deeds Depth:	1
DER Lifted Date:		Property Owner:	,
Deeds Parameter Desc:	Beryllium		
Entire Site Restricted:	No		
Deed Notice Property Block:	438		
Deed Notice Property Lot:	8		
DER Comments:			

Site X Coord No:	631550	DER Deed Usage:	Restricted
Site Y Coord No:	715245	Deed Specific Req:	Asphalt Cap
DER Filed Date:	6/19/12	Deeds Depth:	1
DER Lifted Date:		Property Owner:	,

Map Key	Number of Records	Direction	Distance (mi/ft)	Elev/Diff (ft)	Site	DB
<b>Deeds Parameter Desc:</b>		Benzo(a)pyrene				
<b>Entire Site Restricted:</b>		No				
<b>Deed Notice Property Block:</b>		438				
<b>Deed Notice Property Lot:</b>		8				
<b>DER Comments:</b>						
<b>Site X Coord No:</b>	631550				<b>DER Deed Usage:</b>	Restricted
<b>Site Y Coord No:</b>	715245				<b>Deed Specific Req:</b>	Asphalt Cap
<b>DER Filed Date:</b>	6/19/12				<b>Deeds Depth:</b>	1
<b>DER Lifted Date:</b>					<b>Property Owner:</b>	,
<b>Deeds Parameter Desc:</b>		Lead				
<b>Entire Site Restricted:</b>		No				
<b>Deed Notice Property Block:</b>		438				
<b>Deed Notice Property Lot:</b>		8				
<b>DER Comments:</b>						
<b>Site X Coord No:</b>	631550				<b>DER Deed Usage:</b>	Restricted
<b>Site Y Coord No:</b>	715245				<b>Deed Specific Req:</b>	Asphalt Cap
<b>DER Filed Date:</b>	6/19/12				<b>Deeds Depth:</b>	1
<b>DER Lifted Date:</b>					<b>Property Owner:</b>	,
<b>Deeds Parameter Desc:</b>		Indeno(1,2,3-cd)pyrene				
<b>Entire Site Restricted:</b>		No				
<b>Deed Notice Property Block:</b>		438				
<b>Deed Notice Property Lot:</b>		8				
<b>DER Comments:</b>						
<b>Site X Coord No:</b>	631550				<b>DER Deed Usage:</b>	Restricted
<b>Site Y Coord No:</b>	715245				<b>Deed Specific Req:</b>	Asphalt Cap
<b>DER Filed Date:</b>	6/19/12				<b>Deeds Depth:</b>	1
<b>DER Lifted Date:</b>					<b>Property Owner:</b>	,
<b>Deeds Parameter Desc:</b>		Benzo(k)fluoranthene				
<b>Entire Site Restricted:</b>		No				
<b>Deed Notice Property Block:</b>		438				
<b>Deed Notice Property Lot:</b>		8				
<b>DER Comments:</b>						
<b>Site X Coord No:</b>	631550				<b>DER Deed Usage:</b>	Restricted
<b>Site Y Coord No:</b>	715245				<b>Deed Specific Req:</b>	Asphalt Cap
<b>DER Filed Date:</b>	6/19/12				<b>Deeds Depth:</b>	1
<b>DER Lifted Date:</b>					<b>Property Owner:</b>	,
<b>Deeds Parameter Desc:</b>		Benzo(a)anthracene				
<b>Entire Site Restricted:</b>		No				
<b>Deed Notice Property Block:</b>		438				
<b>Deed Notice Property Lot:</b>		8				
<b>DER Comments:</b>						
<b>Site X Coord No:</b>	631550				<b>DER Deed Usage:</b>	Restricted
<b>Site Y Coord No:</b>	715245				<b>Deed Specific Req:</b>	Asphalt Cap
<b>DER Filed Date:</b>	6/19/12				<b>Deeds Depth:</b>	1
<b>DER Lifted Date:</b>					<b>Property Owner:</b>	,
<b>Deeds Parameter Desc:</b>		Cadmium				
<b>Entire Site Restricted:</b>		No				
<b>Deed Notice Property Block:</b>		438				
<b>Deed Notice Property Lot:</b>		8				
<b>DER Comments:</b>						

[129](#)

1 of 1

SSW

0.50 /  
2,633.31

8.28 /  
-1

APPLEVIEW EARLY LEARNING  
CENTER PROPOSED  
7800 RIVER RD, AKA 2 E 77TH ST  
North Bergen Twp NJ 07047

SITE  
REMEDATION

Site ID: 333916  
PI ID: 567858  
Type: CHILD CARE FACILITY  
Program: Site Remediation

Map Key	Number of Records	Direction	Distance (mi/ft)	Elev/Diff (ft)	Site	DB
<a href="#">130</a>	1 of 1	NNW	0.50 / 2,640.81	217.58 / 209	131 SUMMIT AVE 131 SUMMIT AVE Cliffside Park Boro NJ	SHWS

**Site ID:** 84977  
**Category:**  
**Status:**  
**Status Dt:**  
**NPL Status:**  
**NPL Date:**  
**Eng Control Status:**  
**Eng Control Date:**  
**Deed Notice Status:**  
**Deed Notice Date:**  
**CEA Status:**  
**Remediation Level:**  
**Remedial L:**  
**PI Name (Map):**  
**Address (Map):**  
**Address (Data Miner):** 131 SUMMIT AVE  
**City (Data Miner):** Cliffside Park Boro  
**County (Data Miner):** Bergen  
**Coordinate:**  
**Data Source:** Closed Sites with Remediated Contamination

**Community Code:**  
**Lead:**  
**Unk Contam Source:**  
**Dataload Date:**  
**Home Owner:** No  
**PI No:** G000042022  
**PI Name (Data Miner):** 131 SUMMIT AVE  
**County (Map):**  
**Municipality (Map):**  
**Zip Code (Map):**  
**CEA Date:**  
**X Coordinate:**  
**Y Coordinate:**

<a href="#">131</a>	1 of 1	SSW	0.51 / 2,681.07	9.01 / 0	KINGSTON POINTE 7706 MARINE RD North Bergen Twp NJ 07047	SHWS
---------------------	--------	-----	--------------------	-------------	--	------

**Site ID:** 93142  
**Category:** 1  
**Status:** Active  
**Status Dt:** 08-May-2012  
**NPL Status:**  
**NPL Date:**  
**Eng Control Status:**  
**Eng Control Date:**  
**Deed Notice Status:**  
**Deed Notice Date:**  
**CEA Status:**  
**Remediation Level:** C1  
**Remedial L:** LSRP 2-10 CAOC  
**PI Name (Map):** KINGSTON POINTE  
**Address (Map):** 7706 MARINE RD  
**Address (Data Miner):** 7706 MARINE RD  
**City (Data Miner):** North Bergen Twp  
**County (Data Miner):** Hudson  
**Coordinate:** NJ State Plane (NAD83) - USFEET  
**Data Source:** Active Sites with Confirmed Contamination; Known Contaminated Site List for New Jersey (Map)

**Community Code:** 0908  
**Lead:** LSRP  
**Unk Contam Source:** No  
**Dataload Date:** 24-Mar-2022  
**Home Owner:** No  
**PI No:** 131224  
**PI Name (Data Miner):** KINGSTON POINTE  
**County (Map):** Hudson  
**Municipality (Map):** North Bergen Twp  
**Zip Code (Map):** 07047  
**CEA Date:**  
**X Coordinate:** 631985.0  
**Y Coordinate:** 715018.0

<a href="#">132</a>	1 of 1	SSW	0.51 / 2,694.87	6.68 / -2	7701 MARINE ROAD PROPOSED CHILD CARE 7701 MARINE RD North Bergen Twp NJ 07047	SHWS
---------------------	--------	-----	--------------------	--------------	--	------

**Site ID:** 444613  
**Category:** 0  
**Status:** Active - RAP  
**Status Dt:** 16-Apr-2013  
**NPL Status:**  
**NPL Date:**  
**Eng Control Status:** Ongoing  
**Eng Control Date:** 01-Jan-1968  
**Deed Notice Status:** Ongoing

**Community Code:** 0908  
**Lead:** RAP  
**Unk Contam Source:** No  
**Dataload Date:** 24-Mar-2022  
**Home Owner:** No  
**PI No:** 576592  
**PI Name (Data Miner):** 7701 MARINE ROAD PROPOSED CHILD CARE  
**County (Map):** Hudson  
**Municipality (Map):** North Bergen Twp

Map Key	Number of Records	Direction	Distance (mi/ft)	Elev/Diff (ft)	Site	DB
<b>Deed Notice Date:</b>	16-Oct-2012				<b>Zip Code (Map):</b> 07047	
<b>CEA Status:</b>					<b>CEA Date:</b>	
<b>Remediation Level:</b>					<b>X Coordinate:</b> 631651.0	
<b>Remedial L:</b>					<b>Y Coordinate:</b> 714889.0	
<b>PI Name (Map):</b>	7701 MARINE ROAD PROPOSED CHILD CARE					
<b>Address (Map):</b>	7701 MARINE RD					
<b>Address (Data Miner):</b>	7701 MARINE RD					
<b>City (Data Miner):</b>	North Bergen Twp					
<b>County (Data Miner):</b>	Hudson					
<b>Coordinate:</b>	NJ State Plane (NAD83) - USFEET					
<b>Data Source:</b>	Closed Sites with Remediated Contamination; Known Contaminated Site List for New Jersey (Map)					

<a href="#">133</a>	1 of 1	SSW	0.52 / 2,738.77	7.05 / -2	LANDTEC INCORPORATED 7911 MARINE RD North Bergen Twp NJ	SHWS
---------------------	--------	-----	-----------------	-----------	---	------

<b>Site ID:</b>	68065				<b>Community Code:</b>	
<b>Category:</b>					<b>Lead:</b>	
<b>Status:</b>					<b>Unk Contam Source:</b>	
<b>Status Dt:</b>					<b>Dataload Date:</b>	
<b>NPL Status:</b>					<b>Home Owner:</b>	No
<b>NPL Date:</b>					<b>PI No:</b>	G000023403
<b>Eng Control Status:</b>					<b>PI Name (Data Miner):</b>	LANDTEC INCORPORATED
<b>Eng Control Date:</b>					<b>County (Map):</b>	
<b>Deed Notice Status:</b>					<b>Municipality (Map):</b>	
<b>Deed Notice Date:</b>					<b>Zip Code (Map):</b>	
<b>CEA Status:</b>					<b>CEA Date:</b>	
<b>Remediation Level:</b>					<b>X Coordinate:</b>	
<b>Remedial L:</b>					<b>Y Coordinate:</b>	
<b>PI Name (Map):</b>						
<b>Address (Map):</b>						
<b>Address (Data Miner):</b>	7911 MARINE RD					
<b>City (Data Miner):</b>	North Bergen Twp					
<b>County (Data Miner):</b>	Hudson					
<b>Coordinate:</b>						
<b>Data Source:</b>	Closed Sites with Remediated Contamination					

<a href="#">134</a>	1 of 1	NW	0.52 / 2,746.09	222.32 / 213	55 FULTON AVENUE 55 FULTON AVE Fairview Boro NJ	SHWS
---------------------	--------	----	-----------------	--------------	---	------

<b>Site ID:</b>	355320				<b>Community Code:</b>	
<b>Category:</b>					<b>Lead:</b>	
<b>Status:</b>					<b>Unk Contam Source:</b>	
<b>Status Dt:</b>					<b>Dataload Date:</b>	
<b>NPL Status:</b>					<b>Home Owner:</b>	Yes
<b>NPL Date:</b>					<b>PI No:</b>	438670
<b>Eng Control Status:</b>					<b>PI Name (Data Miner):</b>	55 FULTON AVENUE
<b>Eng Control Date:</b>					<b>County (Map):</b>	
<b>Deed Notice Status:</b>					<b>Municipality (Map):</b>	
<b>Deed Notice Date:</b>					<b>Zip Code (Map):</b>	
<b>CEA Status:</b>					<b>CEA Date:</b>	
<b>Remediation Level:</b>					<b>X Coordinate:</b>	
<b>Remedial L:</b>					<b>Y Coordinate:</b>	
<b>PI Name (Map):</b>						
<b>Address (Map):</b>						
<b>Address (Data Miner):</b>	55 FULTON AVE					
<b>City (Data Miner):</b>	Fairview Boro					
<b>County (Data Miner):</b>	Bergen					
<b>Coordinate:</b>						
<b>Data Source:</b>	Closed Sites with Remediated Contamination					



Map Key	Number of Records	Direction	Distance (mi/ft)	Elev/Diff (ft)	Site	DB
<a href="#">135</a>	1 of 2	NNE	0.52 / 2,753.48	9.86 / 1	309 RIVER RD EDGEWATER BOROUGH NJ 07020-1011	RE EVAL

**PI ID:** G000008887  
**Status:** Assigned to RPIU. Under Investigation.  
**Category:** Non-Homeowner  
**Site Name:** FORD MOTOR COMPANY HARTZ MOUNTAIN  
**County:** BERGEN

<a href="#">135</a>	2 of 2	NNE	0.52 / 2,753.48	9.86 / 1	FORD MOTOR COMPANY HARTZ MOUNTAIN 309 RIVER RD Edgewater Boro NJ	DSHW
---------------------	--------	-----	--------------------	-------------	---	------

<b>Site ID:</b>	64093	<b>PI No:</b>	G000008887
<b>Site ID 2:</b>		<b>X Coordinate:</b>	
<b>Category:</b>		<b>Y Coordinate:</b>	
<b>Status:</b>	Pending	<b>Home Owner:</b>	
<b>Status Dt:</b>	1993-01-28T00:00:00.000Z	<b>Address (Data Miner):</b>	
<b>CEA Status:</b>		<b>City (Data Miner):</b>	
<b>CEA Date:</b>		<b>County (Data Miner):</b>	
<b>Deed Notice Status:</b>		<b>Address (MAP):</b>	309 RIVER RD
<b>Deed Notice Date:</b>		<b>Municipality (MAP):</b>	Edgewater Boro
<b>Eng Control Status:</b>		<b>County:</b>	Bergen
<b>Eng Control Date:</b>		<b>Zip Code:</b>	07020
<b>NPL Status:</b>		<b>Point X:</b>	-73.9896976678559
<b>NPL Date:</b>		<b>Point Y:</b>	40.8102023719189
<b>Remediation Level:</b>		<b>Latitude:</b>	
<b>Remedial L:</b>		<b>Longitude:</b>	
<b>Lead:</b>	PENDING	<b>X Coord No :</b>	
<b>Unk Contam Source:</b>	No	<b>Y Coord No:</b>	
<b>Community Code:</b>	0213	<b>Object ID:</b>	12403
<b>Global ID:</b>	{88FE3BAA-3CA3-4E44-B55F-1701F788CCBC}		
<b>Coordinate:</b>	NJ State Plane (NAD83) - USFEET		
<b>PI Name (Data Miner):</b>	FORD MOTOR COMPANY HARTZ MOUNTAIN		
<b>PI Name (MAP):</b>	FORD MOTOR COMPANY HARTZ MOUNTAIN		
<b>Record Date:</b>	03-DEC-2017		
<b>Original Source:</b>	KCS		
<b>Data Source:</b>			

<a href="#">136</a>	1 of 1	WSW	0.53 / 2,773.98	206.39 / 198	128 78TH STREET 128 78TH ST North Bergen Twp NJ	SHWS
---------------------	--------	-----	--------------------	-----------------	---	------

<b>Site ID:</b>	434318	<b>Community Code:</b>	
<b>Category:</b>		<b>Lead:</b>	
<b>Status:</b>		<b>Unk Contam Source:</b>	
<b>Status Dt:</b>		<b>Dataload Date:</b>	
<b>NPL Status:</b>		<b>Home Owner:</b>	Yes
<b>NPL Date:</b>		<b>PI No:</b>	545547
<b>Eng Control Status:</b>		<b>PI Name (Data Miner):</b>	128 78TH STREET
<b>Eng Control Date:</b>		<b>County (Map):</b>	
<b>Deed Notice Status:</b>		<b>Municipality (Map):</b>	
<b>Deed Notice Date:</b>		<b>Zip Code (Map):</b>	
<b>CEA Status:</b>		<b>CEA Date:</b>	
<b>Remediation Level:</b>		<b>X Coordinate:</b>	
<b>Remedial L:</b>		<b>Y Coordinate:</b>	
<b>PI Name (Map):</b>			
<b>Address (Map):</b>			
<b>Address (Data Miner):</b>	128 78TH ST		
<b>City (Data Miner):</b>	North Bergen Twp		
<b>County (Data Miner):</b>	Hudson		
<b>Coordinate:</b>			

Map Key	Number of Records	Direction	Distance (mi/ft)	Elev/Diff (ft)	Site	DB
---------	-------------------	-----------	------------------	----------------	------	----

Data Source: Closed Sites with Remediated Contamination

<a href="#">137</a>	1 of 1	NNE	0.53 / 2,781.90	9.05 / 0	RIVER CREST VILLAS 357 RIVER RD Edgewater Boro NJ 07020	SHWS
---------------------	--------	-----	-----------------	----------	---	------

Site ID:	352956	Community Code:	0213
Category:	0	Lead:	RAP
Status:	Active - RAP	Unk Contam Source:	No
Status Dt:	07-May-2013	Dataload Date:	24-Mar-2022
NPL Status:		Home Owner:	No
NPL Date:		PI No:	435603
Eng Control Status:	Ongoing	PI Name (Data Miner):	RIVER CREST VILLAS
Eng Control Date:	29-Jan-2013	County (Map):	Bergen
Deed Notice Status:	Ongoing	Municipality (Map):	Edgewater Boro
Deed Notice Date:	07-Feb-2013	Zip Code (Map):	07020
CEA Status:		CEA Date:	
Remediation Level:	C2	X Coordinate:	634364.0
Remedial L:		Y Coordinate:	719804.0
PI Name (Map):	RIVER CREST VILLAS		
Address (Map):	357 RIVER RD		
Address (Data Miner):	357 RIVER RD		
City (Data Miner):	Edgewater Boro		
County (Data Miner):	Bergen		
Coordinate:	NJ State Plane (NAD83) - USFEET		
Data Source:	Closed Sites with Remediated Contamination; Known Contaminated Site List for New Jersey (Map)		

<a href="#">138</a>	1 of 1	WSW	0.53 / 2,782.80	203.94 / 195	130 78TH STREET 130 78TH ST North Bergen Twp NJ	SHWS
---------------------	--------	-----	-----------------	--------------	---	------

Site ID:	496598	Community Code:	
Category:		Lead:	
Status:		Unk Contam Source:	
Status Dt:		Dataload Date:	
NPL Status:		Home Owner:	Yes
NPL Date:		PI No:	625910
Eng Control Status:		PI Name (Data Miner):	130 78TH STREET
Eng Control Date:		County (Map):	
Deed Notice Status:		Municipality (Map):	
Deed Notice Date:		Zip Code (Map):	
CEA Status:		CEA Date:	
Remediation Level:		X Coordinate:	
Remedial L:		Y Coordinate:	
PI Name (Map):			
Address (Map):			
Address (Data Miner):	130 78TH ST		
City (Data Miner):	North Bergen Twp		
County (Data Miner):	Hudson		
Coordinate:			
Data Source:	Closed Sites with Remediated Contamination		

<a href="#">139</a>	1 of 1	SW	0.53 / 2,820.60	183.81 / 175	PSE&G RIVER ROAD SUBSTATION 4 E 77TH ST North Bergen Twp NJ	SHWS
---------------------	--------	----	-----------------	--------------	--	------

Site ID:	505134	Community Code:	
Category:		Lead:	
Status:		Unk Contam Source:	
Status Dt:		Dataload Date:	
NPL Status:		Home Owner:	No
NPL Date:		PI No:	636102

Map Key	Number of Records	Direction	Distance (mi/ft)	Elev/Diff (ft)	Site	DB
<b>Eng Control Status:</b> <b>Eng Control Date:</b> <b>Deed Notice Status:</b> <b>Deed Notice Date:</b> <b>CEA Status:</b> <b>Remediation Level:</b> <b>Remedial L:</b> <b>PI Name (Map):</b> <b>Address (Map):</b> <b>Address (Data Miner):</b> <b>City (Data Miner):</b> <b>County (Data Miner):</b> <b>Coordinate:</b> <b>Data Source:</b>		<b>Direction:</b> <b>Distance (mi/ft):</b> <b>Elev/Diff (ft):</b>	<b>PI Name (Data Miner):</b> <b>County (Map):</b> <b>Municipality (Map):</b> <b>Zip Code (Map):</b> <b>CEA Date:</b> <b>X Coordinate:</b> <b>Y Coordinate:</b>	PSE&G RIVER ROAD SUBSTATION		
	4 E 77TH ST					
	North Bergen Twp					
	Hudson					
	Closed Sites with Remediated Contamination					

<a href="#">140</a>	1 of 1	NW	0.54 / 2,831.07	214.93 / 206	408 WOODCLIFF AVENUE 408 WOODCLIFF AVE North Bergen Twp NJ	SHWS
<b>Site ID:</b>	160173				<b>Community Code:</b>	
<b>Category:</b>					<b>Lead:</b>	
<b>Status:</b>					<b>Unk Contam Source:</b>	
<b>Status Dt:</b>					<b>Dataload Date:</b>	
<b>NPL Status:</b>					<b>Home Owner:</b>	Yes
<b>NPL Date:</b>					<b>PI No:</b>	521684
<b>Eng Control Status:</b>					<b>PI Name (Data Miner):</b>	408 WOODCLIFF AVENUE
<b>Eng Control Date:</b>					<b>County (Map):</b>	
<b>Deed Notice Status:</b>					<b>Municipality (Map):</b>	
<b>Deed Notice Date:</b>					<b>Zip Code (Map):</b>	
<b>CEA Status:</b>					<b>CEA Date:</b>	
<b>Remediation Level:</b>					<b>X Coordinate:</b>	
<b>Remedial L:</b>					<b>Y Coordinate:</b>	
<b>PI Name (Map):</b>						
<b>Address (Map):</b>						
<b>Address (Data Miner):</b>	408 WOODCLIFF AVE					
<b>City (Data Miner):</b>	North Bergen Twp					
<b>County (Data Miner):</b>	Hudson					
<b>Coordinate:</b>						
<b>Data Source:</b>	Closed Sites with Remediated Contamination					

<a href="#">141</a>	1 of 1	WSW	0.54 / 2,836.07	198.48 / 190	CANA REALTY 140 78TH ST North Bergen Twp NJ	SHWS
<b>Site ID:</b>	13871				<b>Community Code:</b>	
<b>Category:</b>					<b>Lead:</b>	
<b>Status:</b>					<b>Unk Contam Source:</b>	
<b>Status Dt:</b>					<b>Dataload Date:</b>	
<b>NPL Status:</b>					<b>Home Owner:</b>	Yes
<b>NPL Date:</b>					<b>PI No:</b>	707311
<b>Eng Control Status:</b>					<b>PI Name (Data Miner):</b>	CANA REALTY
<b>Eng Control Date:</b>					<b>County (Map):</b>	
<b>Deed Notice Status:</b>					<b>Municipality (Map):</b>	
<b>Deed Notice Date:</b>					<b>Zip Code (Map):</b>	
<b>CEA Status:</b>					<b>CEA Date:</b>	
<b>Remediation Level:</b>					<b>X Coordinate:</b>	
<b>Remedial L:</b>					<b>Y Coordinate:</b>	
<b>PI Name (Map):</b>						
<b>Address (Map):</b>						
<b>Address (Data Miner):</b>	140 78TH ST					
<b>City (Data Miner):</b>	North Bergen Twp					
<b>County (Data Miner):</b>	Hudson					
<b>Coordinate:</b>						
<b>Data Source:</b>	Closed Sites with Remediated Contamination					

Map Key	Number of Records	Direction	Distance (mi/ft)	Elev/Diff (ft)	Site	DB
<a href="#">142</a>	1 of 1	WSW	0.54 / 2,848.85	194.82 / 186	7805 BROADWAY 7805 BROADWAY North Bergen Twp NJ	SHWS
<b>Site ID:</b>	91755				<b>Community Code:</b>	
<b>Category:</b>					<b>Lead:</b>	
<b>Status:</b>					<b>Unk Contam Source:</b>	
<b>Status Dt:</b>					<b>Dataload Date:</b>	
<b>NPL Status:</b>					<b>Home Owner:</b>	No
<b>NPL Date:</b>					<b>PI No:</b>	129697
<b>Eng Control Status:</b>					<b>PI Name (Data Miner):</b>	7805 BROADWAY
<b>Eng Control Date:</b>					<b>County (Map):</b>	
<b>Deed Notice Status:</b>					<b>Municipality (Map):</b>	
<b>Deed Notice Date:</b>					<b>Zip Code (Map):</b>	
<b>CEA Status:</b>					<b>CEA Date:</b>	
<b>Remediation Level:</b>					<b>X Coordinate:</b>	
<b>Remedial L:</b>					<b>Y Coordinate:</b>	
<b>PI Name (Map):</b>						
<b>Address (Map):</b>						
<b>Address (Data Miner):</b>		7805 BROADWAY				
<b>City (Data Miner):</b>		North Bergen Twp				
<b>County (Data Miner):</b>		Hudson				
<b>Coordinate:</b>						
<b>Data Source:</b>		Active Sites with Confirmed Contamination				
<a href="#">143</a>	1 of 1	NNW	0.54 / 2,854.59	227.18 / 218	150 SUMMIT AVE 150 SUMMIT AVE Cliffside Park Boro NJ	SHWS
<b>Site ID:</b>	668880				<b>Community Code:</b>	
<b>Category:</b>					<b>Lead:</b>	
<b>Status:</b>					<b>Unk Contam Source:</b>	
<b>Status Dt:</b>					<b>Dataload Date:</b>	
<b>NPL Status:</b>					<b>Home Owner:</b>	Yes
<b>NPL Date:</b>					<b>PI No:</b>	936167
<b>Eng Control Status:</b>					<b>PI Name (Data Miner):</b>	150 SUMMIT AVE
<b>Eng Control Date:</b>					<b>County (Map):</b>	
<b>Deed Notice Status:</b>					<b>Municipality (Map):</b>	
<b>Deed Notice Date:</b>					<b>Zip Code (Map):</b>	
<b>CEA Status:</b>					<b>CEA Date:</b>	
<b>Remediation Level:</b>					<b>X Coordinate:</b>	
<b>Remedial L:</b>					<b>Y Coordinate:</b>	
<b>PI Name (Map):</b>						
<b>Address (Map):</b>						
<b>Address (Data Miner):</b>		150 SUMMIT AVE				
<b>City (Data Miner):</b>		Cliffside Park Boro				
<b>County (Data Miner):</b>		Bergen				
<b>Coordinate:</b>						
<b>Data Source:</b>		Closed Sites with Remediated Contamination				
<a href="#">144</a>	1 of 1	NW	0.54 / 2,866.47	215.92 / 207	412 WOODCLIFF AVENUE 412 WOODCLIFF AVE North Bergen Twp NJ	SHWS
<b>Site ID:</b>	611713				<b>Community Code:</b>	
<b>Category:</b>					<b>Lead:</b>	
<b>Status:</b>					<b>Unk Contam Source:</b>	
<b>Status Dt:</b>					<b>Dataload Date:</b>	
<b>NPL Status:</b>					<b>Home Owner:</b>	Yes
<b>NPL Date:</b>					<b>PI No:</b>	771671
<b>Eng Control Status:</b>					<b>PI Name (Data Miner):</b>	412 WOODCLIFF AVENUE
<b>Eng Control Date:</b>					<b>County (Map):</b>	
<b>Deed Notice Status:</b>					<b>Municipality (Map):</b>	

Map Key	Number of Records	Direction	Distance (mi/ft)	Elev/Diff (ft)	Site	DB
<b>Deed Notice Date:</b>				<b>Zip Code (Map):</b>		
<b>CEA Status:</b>				<b>CEA Date:</b>		
<b>Remediation Level:</b>				<b>X Coordinate:</b>		
<b>Remedial L:</b>				<b>Y Coordinate:</b>		
<b>PI Name (Map):</b>						
<b>Address (Map):</b>						
<b>Address (Data Miner):</b>		412 WOODCLIFF AVE				
<b>City (Data Miner):</b>		North Bergen Twp				
<b>County (Data Miner):</b>		Hudson				
<b>Coordinate:</b>						
<b>Data Source:</b>		Closed Sites with Remediated Contamination				

<a href="#">145</a>	1 of 1	WSW	0.55 / 2,879.48	193.16 / 184	206 78TH STREET 206 78TH ST North Bergen Twp NJ	SHWS
---------------------	--------	-----	--------------------	-----------------	---	------

<b>Site ID:</b>	590818	<b>Community Code:</b>	
<b>Category:</b>		<b>Lead:</b>	
<b>Status:</b>		<b>Unk Contam Source:</b>	
<b>Status Dt:</b>		<b>Dataload Date:</b>	
<b>NPL Status:</b>		<b>Home Owner:</b>	Yes
<b>NPL Date:</b>		<b>PI No:</b>	742137
<b>Eng Control Status:</b>		<b>PI Name (Data Miner):</b>	206 78TH STREET
<b>Eng Control Date:</b>		<b>County (Map):</b>	
<b>Deed Notice Status:</b>		<b>Municipality (Map):</b>	
<b>Deed Notice Date:</b>		<b>Zip Code (Map):</b>	
<b>CEA Status:</b>		<b>CEA Date:</b>	
<b>Remediation Level:</b>		<b>X Coordinate:</b>	
<b>Remedial L:</b>		<b>Y Coordinate:</b>	
<b>PI Name (Map):</b>			
<b>Address (Map):</b>			
<b>Address (Data Miner):</b>	206 78TH ST		
<b>City (Data Miner):</b>	North Bergen Twp		
<b>County (Data Miner):</b>	Hudson		
<b>Coordinate:</b>			
<b>Data Source:</b>	Closed Sites with Remediated Contamination		

<a href="#">146</a>	1 of 2	SSW	0.55 / 2,887.93	9.34 / 0	LANE NORTHEAST 7601 RIVER RD North Bergen Twp NJ 07047	SHWS
---------------------	--------	-----	--------------------	-------------	--	------

<b>Site ID:</b>	179938	<b>Community Code:</b>	0908
<b>Category:</b>	0	<b>Lead:</b>	RAP
<b>Status:</b>	Active - RAP	<b>Unk Contam Source:</b>	No
<b>Status Dt:</b>	07-May-2012	<b>Dataload Date:</b>	24-Mar-2022
<b>NPL Status:</b>		<b>Home Owner:</b>	
<b>NPL Date:</b>		<b>PI No:</b>	235722
<b>Eng Control Status:</b>	Ongoing	<b>PI Name (Data Miner):</b>	
<b>Eng Control Date:</b>	12-Dec-2017	<b>County (Map):</b>	Hudson
<b>Deed Notice Status:</b>	Ongoing	<b>Municipality (Map):</b>	North Bergen Twp
<b>Deed Notice Date:</b>	12-Dec-2017	<b>Zip Code (Map):</b>	07047
<b>CEA Status:</b>	Ongoing	<b>CEA Date:</b>	08-Aug-2019
<b>Remediation Level:</b>	C1	<b>X Coordinate:</b>	631216.92
<b>Remedial L:</b>	LSRP 0-1 CAOC	<b>Y Coordinate:</b>	715056.34
<b>PI Name (Map):</b>	LANE NORTHEAST		
<b>Address (Map):</b>	7601 RIVER RD		
<b>Address (Data Miner):</b>			
<b>City (Data Miner):</b>			
<b>County (Data Miner):</b>			
<b>Coordinate:</b>	NJ State Plane (NAD83) - USFEET		
<b>Data Source:</b>	Known Contaminated Site List for New Jersey (Map)		

Map Key	Number of Records	Direction	Distance (mi/ft)	Elev/Diff (ft)	Site	DB
<a href="#">146</a>	2 of 2	SSW	0.55 / 2,887.93	9.34 / 0	LANE NORTHEAST 7601 RIVER RD North Bergen Twp NJ	SHWS

Site ID: 179938

Category:

Status:

Status Dt:

NPL Status:

NPL Date:

Eng Control Status:

Eng Control Date:

Deed Notice Status:

Deed Notice Date:

CEA Status:

Remediation Level:

Remedial L:

PI Name (Map):

Address (Map):

Address (Data Miner):

City (Data Miner):

County (Data Miner):

Coordinate:

Data Source:

7601 RIVER RD  
North Bergen Twp  
Hudson

Closed Sites with Remediated Contamination

Community Code:

Lead:

Unk Contam Source:

Dataload Date:

Home Owner: No

PI No: 775259

PI Name (Data Miner): LANE NORTHEAST

County (Map):

Municipality (Map):

Zip Code (Map):

CEA Date:

X Coordinate:

Y Coordinate:

<a href="#">147</a>	1 of 1	WSW	0.55 / 2,892.23	195.96 / 187	208 78TH ST 208 78TH ST North Bergen Twp NJ	SHWS
---------------------	--------	-----	--------------------	-----------------	---	------

Site ID: 87996

Category:

Status:

Status Dt:

NPL Status:

NPL Date:

Eng Control Status:

Eng Control Date:

Deed Notice Status:

Deed Notice Date:

CEA Status:

Remediation Level:

Remedial L:

PI Name (Map):

Address (Map):

Address (Data Miner):

City (Data Miner):

County (Data Miner):

Coordinate:

Data Source:

208 78TH ST  
North Bergen Twp  
Hudson

Closed Sites with Remediated Contamination

Community Code:

Lead:

Unk Contam Source:

Dataload Date:

Home Owner: No

PI No: G000061873

PI Name (Data Miner): 208 78TH ST

County (Map):

Municipality (Map):

Zip Code (Map):

CEA Date:

X Coordinate:

Y Coordinate:

<a href="#">148</a>	1 of 1	WSW	0.55 / 2,898.53	195.74 / 187	212 78TH STREET 212 78TH ST North Bergen Twp NJ	SHWS
---------------------	--------	-----	--------------------	-----------------	---	------

Site ID: 539832

Category:

Status:

Status Dt:

NPL Status:

NPL Date:

Eng Control Status:

Eng Control Date:

Deed Notice Status:

Deed Notice Date:

CEA Status:

Community Code:

Lead:

Unk Contam Source:

Dataload Date:

Home Owner: Yes

PI No: 677146

PI Name (Data Miner): 212 78TH STREET

County (Map):

Municipality (Map):

Zip Code (Map):

CEA Date:



Map Key	Number of Records	Direction	Distance (mi/ft)	Elev/Diff (ft)	Site	DB
<b>Remediation Level:</b> <b>Remedial L:</b> <b>PI Name (Map):</b> <b>Address (Map):</b> <b>Address (Data Miner):</b> 212 78TH ST <b>City (Data Miner):</b> North Bergen Twp <b>County (Data Miner):</b> Hudson <b>Coordinate:</b> <b>Data Source:</b> Closed Sites with Remediated Contamination						
<a href="#">149</a>	1 of 1	N	0.55 / 2,908.86	223.88 / 215	182 ROTHWELL AVENUE 182 ROTHWELL AVE Cliffside Park Boro NJ	SHWS
<b>Site ID:</b> 169708 <b>Category:</b> <b>Status:</b> <b>Status Dt:</b> <b>NPL Status:</b> <b>NPL Date:</b> <b>Eng Control Status:</b> <b>Eng Control Date:</b> <b>Deed Notice Status:</b> <b>Deed Notice Date:</b> <b>CEA Status:</b> <b>Remediation Level:</b> <b>Remedial L:</b> <b>PI Name (Map):</b> <b>Address (Map):</b> <b>Address (Data Miner):</b> 182 ROTHWELL AVE <b>City (Data Miner):</b> Cliffside Park Boro <b>County (Data Miner):</b> Bergen <b>Coordinate:</b> <b>Data Source:</b> Pending Sites with Confirmed Contamination						
<b>Community Code:</b> <b>Lead:</b> <b>Unk Contam Source:</b> <b>Dataload Date:</b> <b>Home Owner:</b> Yes <b>PI No:</b> 223018 <b>PI Name (Data Miner):</b> 182 ROTHWELL AVENUE <b>County (Map):</b> <b>Municipality (Map):</b> <b>Zip Code (Map):</b> <b>CEA Date:</b> <b>X Coordinate:</b> <b>Y Coordinate:</b>						
<a href="#">150</a>	1 of 1	WSW	0.55 / 2,922.08	195.15 / 186	214 78TH STREET 214 78TH ST North Bergen Twp NJ	SHWS
<b>Site ID:</b> 99260 <b>Category:</b> <b>Status:</b> <b>Status Dt:</b> <b>NPL Status:</b> <b>NPL Date:</b> <b>Eng Control Status:</b> <b>Eng Control Date:</b> <b>Deed Notice Status:</b> <b>Deed Notice Date:</b> <b>CEA Status:</b> <b>Remediation Level:</b> <b>Remedial L:</b> <b>PI Name (Map):</b> <b>Address (Map):</b> <b>Address (Data Miner):</b> 214 78TH ST <b>City (Data Miner):</b> North Bergen Twp <b>County (Data Miner):</b> Hudson <b>Coordinate:</b> <b>Data Source:</b> Closed Sites with Remediated Contamination						
<b>Community Code:</b> <b>Lead:</b> <b>Unk Contam Source:</b> <b>Dataload Date:</b> <b>Home Owner:</b> Yes <b>PI No:</b> 135725 <b>PI Name (Data Miner):</b> 214 78TH STREET <b>County (Map):</b> <b>Municipality (Map):</b> <b>Zip Code (Map):</b> <b>CEA Date:</b> <b>X Coordinate:</b> <b>Y Coordinate:</b>						
<a href="#">151</a>	1 of 1	NE	0.56 / 2,951.44	10.26 / 1	429 SMITH COURT 429 SMITH CT Aberdeen Twp NJ	SHWS

Map Key	Number of Records	Direction	Distance (mi/ft)	Elev/Diff (ft)	Site	DB
Site ID:	222929				Community Code:	
Category:					Lead:	
Status:					Unk Contam Source:	
Status Dt:					Dataload Date:	
NPL Status:					Home Owner:	Yes
NPL Date:					PI No:	291156
Eng Control Status:					PI Name (Data Miner):	429 SMITH COURT
Eng Control Date:					County (Map):	
Deed Notice Status:					Municipality (Map):	
Deed Notice Date:					Zip Code (Map):	
CEA Status:					CEA Date:	
Remediation Level:					X Coordinate:	
Remedial L:					Y Coordinate:	
PI Name (Map):						
Address (Map):						
Address (Data Miner):		429 SMITH CT				
City (Data Miner):		Aberdeen Twp				
County (Data Miner):		Monmouth				
Coordinate:						
Data Source:		Closed Sites with Remediated Contamination				

<a href="#">152</a>	1 of 2	NNE	0.56 / 2,966.28	88.20 / 79	EDGEWATER APARTMENTS AKA ST MORITZ 99 GORGE RD Edgewater Boro NJ 07020	SHWS
Site ID:	64088				Community Code:	0213
Category:	0				Lead:	RAP
Status:	Active - RAP				Unk Contam Source:	No
Status Dt:	22-Jan-2021				Dataload Date:	24-Mar-2022
NPL Status:					Home Owner:	No
NPL Date:					PI No:	G000008825
Eng Control Status:	Ongoing				PI Name (Data Miner):	EDGEWATER APARTMENTS AKA ST MORITZ
Eng Control Date:	05-May-2006				County (Map):	Bergen
Deed Notice Status:	Ongoing				Municipality (Map):	Edgewater Boro
Deed Notice Date:	05-May-2006				Zip Code (Map):	07020
CEA Status:					CEA Date:	
Remediation Level:					X Coordinate:	633193.0
Remedial L:					Y Coordinate:	720783.0
PI Name (Map):		EDGEWATER APARTMENTS AKA ST MORITZ				
Address (Map):		99 GORGE RD				
Address (Data Miner):		99 GORGE RD				
City (Data Miner):		Edgewater Boro				
County (Data Miner):		Bergen				
Coordinate:		NJ State Plane (NAD83) - USFEET				
Data Source:		Closed Sites with Remediated Contamination; Known Contaminated Site List for New Jersey (Map)				

<a href="#">152</a>	2 of 2	NNE	0.56 / 2,966.28	88.20 / 79	DI CLEMENTE INC (FORMER) 99 GORGE RD Edgewater Boro NJ	SHWS
Site ID:	44673				Community Code:	
Category:					Lead:	
Status:					Unk Contam Source:	
Status Dt:					Dataload Date:	
NPL Status:					Home Owner:	No
NPL Date:					PI No:	10913
Eng Control Status:					PI Name (Data Miner):	DI CLEMENTE INC (FORMER)
Eng Control Date:					County (Map):	
Deed Notice Status:					Municipality (Map):	
Deed Notice Date:					Zip Code (Map):	
CEA Status:					CEA Date:	
Remediation Level:					X Coordinate:	

Map Key	Number of Records	Direction	Distance (mi/ft)	Elev/Diff (ft)	Site	DB
---------	-------------------	-----------	------------------	----------------	------	----

Remedial L: Y Coordinate:  
 PI Name (Map):  
 Address (Map):  
 Address (Data Miner): 99 GORGE RD  
 City (Data Miner): Edgewater Boro  
 County (Data Miner): Bergen  
 Coordinate:  
 Data Source: Closed Sites with Remediated Contamination

<a href="#">153</a>	1 of 1	WSW	0.58 / 3,044.37	194.24 / 185	133 77TH STREET 133 77TH ST North Bergen Twp NJ	SHWS
---------------------	--------	-----	-----------------	--------------	---	------

Site ID: 485735  
 Category:  
 Status:  
 Status Dt:  
 NPL Status:  
 NPL Date:  
 Eng Control Status:  
 Eng Control Date:  
 Deed Notice Status:  
 Deed Notice Date:  
 CEA Status:  
 Remediation Level:  
 Remedial L:  
 PI Name (Map):  
 Address (Map):  
 Address (Data Miner): 133 77TH ST  
 City (Data Miner): North Bergen Twp  
 County (Data Miner): Hudson  
 Coordinate:  
 Data Source: Closed Sites with Remediated Contamination

Community Code:  
 Lead:  
 Unk Contam Source:  
 Dataload Date:  
 Home Owner: Yes  
 PI No: 612677  
 PI Name (Data Miner): 133 77TH STREET  
 County (Map):  
 Municipality (Map):  
 Zip Code (Map):  
 CEA Date:  
 X Coordinate:  
 Y Coordinate:

<a href="#">154</a>	1 of 1	WSW	0.58 / 3,075.36	192.39 / 184	139 77TH STREET 139 77TH ST North Bergen Twp NJ	SHWS
---------------------	--------	-----	-----------------	--------------	---	------

Site ID: 440339  
 Category:  
 Status:  
 Status Dt:  
 NPL Status:  
 NPL Date:  
 Eng Control Status:  
 Eng Control Date:  
 Deed Notice Status:  
 Deed Notice Date:  
 CEA Status:  
 Remediation Level:  
 Remedial L:  
 PI Name (Map):  
 Address (Map):  
 Address (Data Miner): 139 77TH ST  
 City (Data Miner): North Bergen Twp  
 County (Data Miner): Hudson  
 Coordinate:  
 Data Source: Closed Sites with Remediated Contamination

Community Code:  
 Lead:  
 Unk Contam Source:  
 Dataload Date:  
 Home Owner: No  
 PI No: G000061842  
 PI Name (Data Miner): 139 77TH STREET  
 County (Map):  
 Municipality (Map):  
 Zip Code (Map):  
 CEA Date:  
 X Coordinate:  
 Y Coordinate:

<a href="#">155</a>	1 of 1	SW	0.58 / 3,087.85	190.22 / 181	12 76TH STREET 12 76TH ST North Bergen Twp NJ	SHWS
---------------------	--------	----	-----------------	--------------	---	------

Map Key	Number of Records	Direction	Distance (mi/ft)	Elev/Diff (ft)	Site	DB
Site ID:	623799				Community Code:	
Category:					Lead:	
Status:					Unk Contam Source:	
Status Dt:					Dataload Date:	
NPL Status:					Home Owner:	Yes
NPL Date:					PI No:	793566
Eng Control Status:					PI Name (Data Miner):	12 76TH STREET
Eng Control Date:					County (Map):	
Deed Notice Status:					Municipality (Map):	
Deed Notice Date:					Zip Code (Map):	
CEA Status:					CEA Date:	
Remediation Level:					X Coordinate:	
Remedial L:					Y Coordinate:	
PI Name (Map):						
Address (Map):						
Address (Data Miner):		12 76TH ST				
City (Data Miner):		North Bergen Twp				
County (Data Miner):		Hudson				
Coordinate:						
Data Source:		Closed Sites with Remediated Contamination				

[156](#) 1 of 1 SW 0.59 / 3,093.07 189.67 / 181 16 76TH STREET 16 76TH ST North Bergen Twp NJ SHWS

Site ID:	619551				Community Code:	
Category:					Lead:	
Status:					Unk Contam Source:	
Status Dt:					Dataload Date:	
NPL Status:					Home Owner:	Yes
NPL Date:					PI No:	785417
Eng Control Status:					PI Name (Data Miner):	16 76TH STREET
Eng Control Date:					County (Map):	
Deed Notice Status:					Municipality (Map):	
Deed Notice Date:					Zip Code (Map):	
CEA Status:					CEA Date:	
Remediation Level:					X Coordinate:	
Remedial L:					Y Coordinate:	
PI Name (Map):						
Address (Map):						
Address (Data Miner):		16 76TH ST				
City (Data Miner):		North Bergen Twp				
County (Data Miner):		Hudson				
Coordinate:						
Data Source:		Closed Sites with Remediated Contamination				

[157](#) 1 of 1 NW 0.59 / 3,095.42 218.94 / 210 63 SHALER AVENUE 63 SHALER AVE Fairview Boro NJ SHWS

Site ID:	396820				Community Code:	
Category:					Lead:	
Status:					Unk Contam Source:	
Status Dt:					Dataload Date:	
NPL Status:					Home Owner:	Yes
NPL Date:					PI No:	496509
Eng Control Status:					PI Name (Data Miner):	63 SHALER AVENUE
Eng Control Date:					County (Map):	
Deed Notice Status:					Municipality (Map):	
Deed Notice Date:					Zip Code (Map):	
CEA Status:					CEA Date:	
Remediation Level:					X Coordinate:	
Remedial L:					Y Coordinate:	
PI Name (Map):						
Address (Map):						

Map Key	Number of Records	Direction	Distance (mi/ft)	Elev/Diff (ft)	Site	DB
<b>Address (Data Miner):</b> 63 SHALER AVE <b>City (Data Miner):</b> Fairview Boro <b>County (Data Miner):</b> Bergen <b>Coordinate:</b> <b>Data Source:</b> Closed Sites with Remediated Contamination						
<a href="#">158</a>	1 of 1	WSW	0.59 / 3,105.70	190.14 / 181	311 79TH STREET 311 79TH ST North Bergen Twp NJ	SHWS
<b>Site ID:</b> 18706 <b>Category:</b> <b>Status:</b> <b>Status Dt:</b> <b>NPL Status:</b> <b>NPL Date:</b> <b>Eng Control Status:</b> <b>Eng Control Date:</b> <b>Deed Notice Status:</b> <b>Deed Notice Date:</b> <b>CEA Status:</b> <b>Remediation Level:</b> <b>Remedial L:</b> <b>PI Name (Map):</b> <b>Address (Map):</b> <b>Address (Data Miner):</b> 311 79TH ST <b>City (Data Miner):</b> North Bergen Twp <b>County (Data Miner):</b> Hudson <b>Coordinate:</b> <b>Data Source:</b> Closed Sites with Remediated Contamination		<b>Community Code:</b> <b>Lead:</b> <b>Unk Contam Source:</b> <b>Dataload Date:</b> <b>Home Owner:</b> No <b>PI No:</b> 289418 <b>PI Name (Data Miner):</b> 311 79TH STREET <b>County (Map):</b> <b>Municipality (Map):</b> <b>Zip Code (Map):</b> <b>CEA Date:</b> <b>X Coordinate:</b> <b>Y Coordinate:</b>				
<a href="#">159</a>	1 of 1	SW	0.59 / 3,121.54	190.44 / 182	19 76TH STREET 19 76TH ST North Bergen Twp NJ	SHWS
<b>Site ID:</b> 664737 <b>Category:</b> <b>Status:</b> <b>Status Dt:</b> <b>NPL Status:</b> <b>NPL Date:</b> <b>Eng Control Status:</b> <b>Eng Control Date:</b> <b>Deed Notice Status:</b> <b>Deed Notice Date:</b> <b>CEA Status:</b> <b>Remediation Level:</b> <b>Remedial L:</b> <b>PI Name (Map):</b> <b>Address (Map):</b> <b>Address (Data Miner):</b> 19 76TH ST <b>City (Data Miner):</b> North Bergen Twp <b>County (Data Miner):</b> Hudson <b>Coordinate:</b> <b>Data Source:</b> Closed Sites with Remediated Contamination		<b>Community Code:</b> <b>Lead:</b> <b>Unk Contam Source:</b> <b>Dataload Date:</b> <b>Home Owner:</b> Yes <b>PI No:</b> 928222 <b>PI Name (Data Miner):</b> 19 76TH STREET <b>County (Map):</b> <b>Municipality (Map):</b> <b>Zip Code (Map):</b> <b>CEA Date:</b> <b>X Coordinate:</b> <b>Y Coordinate:</b>				
<a href="#">160</a>	1 of 1	SW	0.59 / 3,125.28	190.79 / 182	21 76TH STREET 21 76TH ST North Bergen Twp NJ	SHWS
<b>Site ID:</b> 499670 <b>Category:</b> <b>Status:</b>		<b>Community Code:</b> <b>Lead:</b> <b>Unk Contam Source:</b>				

Map Key	Number of Records	Direction	Distance (mi/ft)	Elev/Diff (ft)	Site	DB
<b>Status Dt:</b>				<b>Dataload Date:</b>		
<b>NPL Status:</b>				<b>Home Owner:</b>		Yes
<b>NPL Date:</b>				<b>PI No:</b>		629752
<b>Eng Control Status:</b>				<b>PI Name (Data Miner):</b>		21 76TH STREET
<b>Eng Control Date:</b>				<b>County (Map):</b>		
<b>Deed Notice Status:</b>				<b>Municipality (Map):</b>		
<b>Deed Notice Date:</b>				<b>Zip Code (Map):</b>		
<b>CEA Status:</b>				<b>CEA Date:</b>		
<b>Remediation Level:</b>				<b>X Coordinate:</b>		
<b>Remedial L:</b>				<b>Y Coordinate:</b>		
<b>PI Name (Map):</b>						
<b>Address (Map):</b>						
<b>Address (Data Miner):</b>		21 76TH ST				
<b>City (Data Miner):</b>		North Bergen Twp				
<b>County (Data Miner):</b>		Hudson				
<b>Coordinate:</b>						
<b>Data Source:</b>		Closed Sites with Remediated Contamination				

<a href="#">161</a>	1 of 1	SW	0.60 / 3,142.26	193.95 / 185	K&I LAUNDROMAT APARTMENTS 7604 PARK AVE North Bergen Twp NJ	SHWS
<b>Site ID:</b>		18604		<b>Community Code:</b>		
<b>Category:</b>				<b>Lead:</b>		
<b>Status:</b>				<b>Unk Contam Source:</b>		
<b>Status Dt:</b>				<b>Dataload Date:</b>		
<b>NPL Status:</b>				<b>Home Owner:</b>		Yes
<b>NPL Date:</b>				<b>PI No:</b>		23017
<b>Eng Control Status:</b>				<b>PI Name (Data Miner):</b>		K&I LAUNDROMAT APARTMENTS
<b>Eng Control Date:</b>				<b>County (Map):</b>		
<b>Deed Notice Status:</b>				<b>Municipality (Map):</b>		
<b>Deed Notice Date:</b>				<b>Zip Code (Map):</b>		
<b>CEA Status:</b>				<b>CEA Date:</b>		
<b>Remediation Level:</b>				<b>X Coordinate:</b>		
<b>Remedial L:</b>				<b>Y Coordinate:</b>		
<b>PI Name (Map):</b>						
<b>Address (Map):</b>						
<b>Address (Data Miner):</b>		7604 PARK AVE				
<b>City (Data Miner):</b>		North Bergen Twp				
<b>County (Data Miner):</b>		Hudson				
<b>Coordinate:</b>						
<b>Data Source:</b>		Closed Sites with Remediated Contamination				

<a href="#">162</a>	1 of 1	NNE	0.60 / 3,153.07	19.62 / 11	AVENTINE EDGEWATER LLC 100 THOMPSON LN Edgewater Boro NJ 07020	SHWS
<b>Site ID:</b>		226878		<b>Community Code:</b>		0213
<b>Category:</b>		0		<b>Lead:</b>		RAP
<b>Status:</b>		Active - RAP		<b>Unk Contam Source:</b>		No
<b>Status Dt:</b>		05-Dec-2016		<b>Dataload Date:</b>		24-Mar-2022
<b>NPL Status:</b>				<b>Home Owner:</b>		No
<b>NPL Date:</b>				<b>PI No:</b>		296210
<b>Eng Control Status:</b>		Ongoing		<b>PI Name (Data Miner):</b>		AVENTINE EDGEWATER LLC
<b>Eng Control Date:</b>		29-Jun-2010		<b>County (Map):</b>		Bergen
<b>Deed Notice Status:</b>		Ongoing		<b>Municipality (Map):</b>		Edgewater Boro
<b>Deed Notice Date:</b>		29-Jun-2010		<b>Zip Code (Map):</b>		07020
<b>CEA Status:</b>				<b>CEA Date:</b>		
<b>Remediation Level:</b>				<b>X Coordinate:</b>		633110.67
<b>Remedial L:</b>				<b>Y Coordinate:</b>		720481.49
<b>PI Name (Map):</b>		AVENTINE EDGEWATER LLC				
<b>Address (Map):</b>		100 THOMPSON LN				
<b>Address (Data Miner):</b>		100 THOMPSON LN				
<b>City (Data Miner):</b>		Edgewater Boro				
<b>County (Data Miner):</b>		Bergen				



Map Key	Number of Records	Direction	Distance (mi/ft)	Elev/Diff (ft)	Site	DB
<b>Coordinate:</b>		NJ State Plane (NAD83) - USFEET				
<b>Data Source:</b>		Closed Sites with Remediated Contamination; Known Contaminated Site List for New Jersey (Map)				
<a href="#">163</a>	1 of 1	NNE	0.60 / 3,160.47	11.55 / 3	HARTZ MOUNTAIN INDUSTRIES 309 391 RIVER RD Edgewater Boro NJ	SHWS
<b>Site ID:</b>	64083				<b>Community Code:</b>	
<b>Category:</b>					<b>Lead:</b>	
<b>Status:</b>					<b>Unk Contam Source:</b>	
<b>Status Dt:</b>					<b>Dataload Date:</b>	
<b>NPL Status:</b>					<b>Home Owner:</b>	No
<b>NPL Date:</b>					<b>PI No:</b>	G000008795
<b>Eng Control Status:</b>					<b>PI Name (Data Miner):</b>	HARTZ MOUNTAIN INDUSTRIES
<b>Eng Control Date:</b>					<b>County (Map):</b>	
<b>Deed Notice Status:</b>					<b>Municipality (Map):</b>	
<b>Deed Notice Date:</b>					<b>Zip Code (Map):</b>	
<b>CEA Status:</b>					<b>CEA Date:</b>	
<b>Remediation Level:</b>					<b>X Coordinate:</b>	
<b>Remedial L:</b>					<b>Y Coordinate:</b>	
<b>PI Name (Map):</b>						
<b>Address (Map):</b>						
<b>Address (Data Miner):</b>	309 391 RIVER RD					
<b>City (Data Miner):</b>	Edgewater Boro					
<b>County (Data Miner):</b>	Bergen					
<b>Coordinate:</b>						
<b>Data Source:</b>	Closed Sites with Remediated Contamination					
<a href="#">164</a>	1 of 1	N	0.60 / 3,179.54	198.47 / 190	2 WASHINGTON PLACE 2 WASHINGTON PL Cliffside Park Boro NJ	SHWS
<b>Site ID:</b>	33546				<b>Community Code:</b>	
<b>Category:</b>					<b>Lead:</b>	
<b>Status:</b>					<b>Unk Contam Source:</b>	
<b>Status Dt:</b>					<b>Dataload Date:</b>	
<b>NPL Status:</b>					<b>Home Owner:</b>	No
<b>NPL Date:</b>					<b>PI No:</b>	270175
<b>Eng Control Status:</b>					<b>PI Name (Data Miner):</b>	2 WASHINGTON PLACE
<b>Eng Control Date:</b>					<b>County (Map):</b>	
<b>Deed Notice Status:</b>					<b>Municipality (Map):</b>	
<b>Deed Notice Date:</b>					<b>Zip Code (Map):</b>	
<b>CEA Status:</b>					<b>CEA Date:</b>	
<b>Remediation Level:</b>					<b>X Coordinate:</b>	
<b>Remedial L:</b>					<b>Y Coordinate:</b>	
<b>PI Name (Map):</b>						
<b>Address (Map):</b>						
<b>Address (Data Miner):</b>	2 WASHINGTON PL					
<b>City (Data Miner):</b>	Cliffside Park Boro					
<b>County (Data Miner):</b>	Bergen					
<b>Coordinate:</b>						
<b>Data Source:</b>	Closed Sites with Remediated Contamination					
<a href="#">165</a>	1 of 1	WSW	0.60 / 3,183.52	189.73 / 181	308 78TH STREET 308 78TH ST North Bergen Twp NJ	SHWS
<b>Site ID:</b>	632563				<b>Community Code:</b>	
<b>Category:</b>					<b>Lead:</b>	
<b>Status:</b>					<b>Unk Contam Source:</b>	
<b>Status Dt:</b>					<b>Dataload Date:</b>	
<b>NPL Status:</b>					<b>Home Owner:</b>	Yes
<b>NPL Date:</b>					<b>PI No:</b>	810335

Map Key	Number of Records	Direction	Distance (mi/ft)	Elev/Diff (ft)	Site	DB
<b>Eng Control Status:</b>					<b>PI Name (Data Miner):</b> 308 78TH STREET	
<b>Eng Control Date:</b>					<b>County (Map):</b>	
<b>Deed Notice Status:</b>					<b>Municipality (Map):</b>	
<b>Deed Notice Date:</b>					<b>Zip Code (Map):</b>	
<b>CEA Status:</b>					<b>CEA Date:</b>	
<b>Remediation Level:</b>					<b>X Coordinate:</b>	
<b>Remedial L:</b>					<b>Y Coordinate:</b>	
<b>PI Name (Map):</b>						
<b>Address (Map):</b>						
<b>Address (Data Miner):</b>		308 78TH ST				
<b>City (Data Miner):</b>		North Bergen Twp				
<b>County (Data Miner):</b>		Hudson				
<b>Coordinate:</b>						
<b>Data Source:</b>		Closed Sites with Remediated Contamination				

<a href="#">166</a>	1 of 1	NW	0.61 / 3,195.45	219.73 / 211	289 DESTOTO PLACE 289 DESOTO PL Fairview Boro NJ	SHWS
<b>Site ID:</b>		570968			<b>Community Code:</b>	
<b>Category:</b>					<b>Lead:</b>	
<b>Status:</b>					<b>Unk Contam Source:</b>	
<b>Status Dt:</b>					<b>Dataload Date:</b>	
<b>NPL Status:</b>					<b>Home Owner:</b>	Yes
<b>NPL Date:</b>					<b>PI No:</b>	715157
<b>Eng Control Status:</b>					<b>PI Name (Data Miner):</b>	289 DESTOTO PLACE
<b>Eng Control Date:</b>					<b>County (Map):</b>	
<b>Deed Notice Status:</b>					<b>Municipality (Map):</b>	
<b>Deed Notice Date:</b>					<b>Zip Code (Map):</b>	
<b>CEA Status:</b>					<b>CEA Date:</b>	
<b>Remediation Level:</b>					<b>X Coordinate:</b>	
<b>Remedial L:</b>					<b>Y Coordinate:</b>	
<b>PI Name (Map):</b>						
<b>Address (Map):</b>						
<b>Address (Data Miner):</b>		289 DESOTO PL				
<b>City (Data Miner):</b>		Fairview Boro				
<b>County (Data Miner):</b>		Bergen				
<b>Coordinate:</b>						
<b>Data Source:</b>		Closed Sites with Remediated Contamination				

<a href="#">167</a>	1 of 1	NW	0.61 / 3,204.57	223.23 / 214	28 HAMILTON ST 28 HAMILTON ST Fairview Boro NJ 07022	SHWS
<b>Site ID:</b>		664249			<b>Community Code:</b>	0218
<b>Category:</b>		0			<b>Lead:</b>	UHOT
<b>Status:</b>		Active			<b>Unk Contam Source:</b>	No
<b>Status Dt:</b>		18-Feb-2021			<b>Dataload Date:</b>	24-Mar-2022
<b>NPL Status:</b>					<b>Home Owner:</b>	Yes
<b>NPL Date:</b>					<b>PI No:</b>	927094
<b>Eng Control Status:</b>					<b>PI Name (Data Miner):</b>	28 HAMILTON ST
<b>Eng Control Date:</b>					<b>County (Map):</b>	Bergen
<b>Deed Notice Status:</b>					<b>Municipality (Map):</b>	Fairview Boro
<b>Deed Notice Date:</b>					<b>Zip Code (Map):</b>	07022
<b>CEA Status:</b>					<b>CEA Date:</b>	
<b>Remediation Level:</b>		C1			<b>X Coordinate:</b>	630662.0
<b>Remedial L:</b>					<b>Y Coordinate:</b>	720399.0
<b>PI Name (Map):</b>		28 HAMILTON ST				
<b>Address (Map):</b>		28 HAMILTON ST				
<b>Address (Data Miner):</b>		28 HAMILTON ST				
<b>City (Data Miner):</b>		Fairview Boro				
<b>County (Data Miner):</b>		Bergen				
<b>Coordinate:</b>		NJ State Plane (NAD83) - USFEET				
<b>Data Source:</b>		Active Sites with Confirmed Contamination; Known Contaminated Site List for New Jersey (Map)				

Map Key	Number of Records	Direction	Distance (mi/ft)	Elev/Diff (ft)	Site	DB
<a href="#">168</a>	1 of 1	WSW	0.61 / 3,207.32	189.20 / 180	226-77th STREET 226 77TH ST North Bergen Twp NJ	SHWS
<b>Site ID:</b> 650489 <b>Category:</b> <b>Status:</b> <b>Status Dt:</b> <b>NPL Status:</b> <b>NPL Date:</b> <b>Eng Control Status:</b> <b>Eng Control Date:</b> <b>Deed Notice Status:</b> <b>Deed Notice Date:</b> <b>CEA Status:</b> <b>Remediation Level:</b> <b>Remedial L:</b> <b>PI Name (Map):</b> <b>Address (Map):</b> <b>Address (Data Miner):</b> 226 77TH ST <b>City (Data Miner):</b> North Bergen Twp <b>County (Data Miner):</b> Hudson <b>Coordinate:</b> <b>Data Source:</b> Closed Sites with Remediated Contamination		<b>Community Code:</b> <b>Lead:</b> <b>Unk Contam Source:</b> <b>Dataload Date:</b> <b>Home Owner:</b> Yes <b>PI No:</b> 841080 <b>PI Name (Data Miner):</b> 226-77th STREET <b>County (Map):</b> <b>Municipality (Map):</b> <b>Zip Code (Map):</b> <b>CEA Date:</b> <b>X Coordinate:</b> <b>Y Coordinate:</b>				
<a href="#">169</a>	1 of 1	NNW	0.61 / 3,209.43	234.28 / 225	186 OAKWOOD AVENUE 186 OAKWOOD AVE Cliffside Park Boro NJ	SHWS
<b>Site ID:</b> 647462 <b>Category:</b> <b>Status:</b> <b>Status Dt:</b> <b>NPL Status:</b> <b>NPL Date:</b> <b>Eng Control Status:</b> <b>Eng Control Date:</b> <b>Deed Notice Status:</b> <b>Deed Notice Date:</b> <b>CEA Status:</b> <b>Remediation Level:</b> <b>Remedial L:</b> <b>PI Name (Map):</b> <b>Address (Map):</b> <b>Address (Data Miner):</b> 186 OAKWOOD AVE <b>City (Data Miner):</b> Cliffside Park Boro <b>County (Data Miner):</b> Bergen <b>Coordinate:</b> <b>Data Source:</b> Closed Sites with Remediated Contamination		<b>Community Code:</b> <b>Lead:</b> <b>Unk Contam Source:</b> <b>Dataload Date:</b> <b>Home Owner:</b> Yes <b>PI No:</b> 834548 <b>PI Name (Data Miner):</b> 186 OAKWOOD AVENUE <b>County (Map):</b> <b>Municipality (Map):</b> <b>Zip Code (Map):</b> <b>CEA Date:</b> <b>X Coordinate:</b> <b>Y Coordinate:</b>				
<a href="#">170</a>	1 of 1	W	0.61 / 3,222.19	210.55 / 202	NORTH HUDSON PARK 79TH ST North Bergen Twp NJ 07047	SHWS
<b>Site ID:</b> 49258 <b>Category:</b> 1 <b>Status:</b> Active - Post Rem <b>Status Dt:</b> 27-Jan-2000 <b>NPL Status:</b> <b>NPL Date:</b> <b>Eng Control Status:</b> <b>Eng Control Date:</b> <b>Deed Notice Status:</b>		<b>Community Code:</b> 0908 <b>Lead:</b> POST-REM <b>Unk Contam Source:</b> No <b>Dataload Date:</b> 24-Mar-2022 <b>Home Owner:</b> No <b>PI No:</b> 023643 <b>PI Name (Data Miner):</b> NORTH HUDSON PARK <b>County (Map):</b> Hudson <b>Municipality (Map):</b> North Bergen Twp				

Map Key	Number of Records	Direction	Distance (mi/ft)	Elev/Diff (ft)	Site	DB
<b>Deed Notice Date:</b>					<b>Zip Code (Map):</b> 07047	
<b>CEA Status:</b>	Ongoing				<b>CEA Date:</b> 27-Jan-2000	
<b>Remediation Level:</b>	C2				<b>X Coordinate:</b> 629313.0	
<b>Remedial L:</b>					<b>Y Coordinate:</b> 717159.0	
<b>PI Name (Map):</b>		NORTH HUDSON PARK				
<b>Address (Map):</b>		79TH ST				
<b>Address (Data Miner):</b>		79TH ST				
<b>City (Data Miner):</b>		North Bergen Twp				
<b>County (Data Miner):</b>		Hudson				
<b>Coordinate:</b>		NJ State Plane (NAD83) - USFEET				
<b>Data Source:</b>		Active Sites with Confirmed Contamination; Known Contaminated Site List for New Jersey (Map)				

[171](#) 1 of 1 N 0.61 / 3,223.06 230.58 / 222 233 DAY AVENUE 233 DAY AVE Cliffside Park Boro NJ SHWS

<b>Site ID:</b>	189400				<b>Community Code:</b>	
<b>Category:</b>					<b>Lead:</b>	
<b>Status:</b>					<b>Unk Contam Source:</b>	
<b>Status Dt:</b>					<b>Dataload Date:</b>	
<b>NPL Status:</b>					<b>Home Owner:</b> Yes	
<b>NPL Date:</b>					<b>PI No:</b> 248859	
<b>Eng Control Status:</b>					<b>PI Name (Data Miner):</b> 233 DAY AVENUE	
<b>Eng Control Date:</b>					<b>County (Map):</b>	
<b>Deed Notice Status:</b>					<b>Municipality (Map):</b>	
<b>Deed Notice Date:</b>					<b>Zip Code (Map):</b>	
<b>CEA Status:</b>					<b>CEA Date:</b>	
<b>Remediation Level:</b>					<b>X Coordinate:</b>	
<b>Remedial L:</b>					<b>Y Coordinate:</b>	
<b>PI Name (Map):</b>						
<b>Address (Map):</b>						
<b>Address (Data Miner):</b>		233 DAY AVE				
<b>City (Data Miner):</b>		Cliffside Park Boro				
<b>County (Data Miner):</b>		Bergen				
<b>Coordinate:</b>						
<b>Data Source:</b>		Closed Sites with Remediated Contamination				

[172](#) 1 of 1 NW 0.61 / 3,238.37 219.23 / 210 292 DESOTA PLACE 292 DESOTO PL Fairview Boro NJ SHWS

<b>Site ID:</b>	190958				<b>Community Code:</b>	
<b>Category:</b>					<b>Lead:</b>	
<b>Status:</b>					<b>Unk Contam Source:</b>	
<b>Status Dt:</b>					<b>Dataload Date:</b>	
<b>NPL Status:</b>					<b>Home Owner:</b> Yes	
<b>NPL Date:</b>					<b>PI No:</b> 250901	
<b>Eng Control Status:</b>					<b>PI Name (Data Miner):</b> 292 DESOTA PLACE	
<b>Eng Control Date:</b>					<b>County (Map):</b>	
<b>Deed Notice Status:</b>					<b>Municipality (Map):</b>	
<b>Deed Notice Date:</b>					<b>Zip Code (Map):</b>	
<b>CEA Status:</b>					<b>CEA Date:</b>	
<b>Remediation Level:</b>					<b>X Coordinate:</b>	
<b>Remedial L:</b>					<b>Y Coordinate:</b>	
<b>PI Name (Map):</b>						
<b>Address (Map):</b>						
<b>Address (Data Miner):</b>		292 DESOTO PL				
<b>City (Data Miner):</b>		Fairview Boro				
<b>County (Data Miner):</b>		Bergen				
<b>Coordinate:</b>						
<b>Data Source:</b>		Closed Sites with Remediated Contamination				

Map Key	Number of Records	Direction	Distance (mi/ft)	Elev/Diff (ft)	Site	DB
<a href="#">173</a>	1 of 1	N	0.61 / 3,242.89	195.54 / 187	ABBASSI REALTY 9 WASHINGTON PL Cliffside Park Boro NJ	SHWS

**Site ID:** 31787  
**Category:**  
**Status:**  
**Status Dt:**  
**NPL Status:**  
**NPL Date:**  
**Eng Control Status:**  
**Eng Control Date:**  
**Deed Notice Status:**  
**Deed Notice Date:**  
**CEA Status:**  
**Remediation Level:**  
**Remedial L:**  
**PI Name (Map):**  
**Address (Map):**  
**Address (Data Miner):** 9 WASHINGTON PL  
**City (Data Miner):** Cliffside Park Boro  
**County (Data Miner):** Bergen  
**Coordinate:**  
**Data Source:** Closed Sites with Remediated Contamination

**Community Code:**  
**Lead:**  
**Unk Contam Source:**  
**Dataload Date:**  
**Home Owner:** No  
**PI No:** 195515  
**PI Name (Data Miner):** ABBASSI REALTY  
**County (Map):**  
**Municipality (Map):**  
**Zip Code (Map):**  
**CEA Date:**  
**X Coordinate:**  
**Y Coordinate:**

<a href="#">174</a>	1 of 1	WSW	0.61 / 3,244.86	187.35 / 178	7711 HUDSON AVENUE 7711 HUDSON AVE North Bergen Twp NJ	SHWS
---------------------	--------	-----	-----------------	--------------	--	------

**Site ID:** 614531  
**Category:**  
**Status:**  
**Status Dt:**  
**NPL Status:**  
**NPL Date:**  
**Eng Control Status:**  
**Eng Control Date:**  
**Deed Notice Status:**  
**Deed Notice Date:**  
**CEA Status:**  
**Remediation Level:**  
**Remedial L:**  
**PI Name (Map):**  
**Address (Map):**  
**Address (Data Miner):** 7711 HUDSON AVE  
**City (Data Miner):** North Bergen Twp  
**County (Data Miner):** Hudson  
**Coordinate:**  
**Data Source:** Closed Sites with Remediated Contamination

**Community Code:**  
**Lead:**  
**Unk Contam Source:**  
**Dataload Date:**  
**Home Owner:** Yes  
**PI No:** 777404  
**PI Name (Data Miner):** 7711 HUDSON AVENUE  
**County (Map):**  
**Municipality (Map):**  
**Zip Code (Map):**  
**CEA Date:**  
**X Coordinate:**  
**Y Coordinate:**

<a href="#">175</a>	1 of 1	N	0.62 / 3,248.97	218.46 / 210	208 RIVERVIEW PLACE 208 RIVERVIEW PL Cliffside Park Boro NJ	SHWS
---------------------	--------	---	-----------------	--------------	---	------

**Site ID:** 626599  
**Category:**  
**Status:**  
**Status Dt:**  
**NPL Status:**  
**NPL Date:**  
**Eng Control Status:**  
**Eng Control Date:**  
**Deed Notice Status:**  
**Deed Notice Date:**  
**CEA Status:**

**Community Code:**  
**Lead:**  
**Unk Contam Source:**  
**Dataload Date:**  
**Home Owner:** Yes  
**PI No:** 798906  
**PI Name (Data Miner):** 208 RIVERVIEW PLACE  
**County (Map):**  
**Municipality (Map):**  
**Zip Code (Map):**  
**CEA Date:**

Map Key	Number of Records	Direction	Distance (mi/ft)	Elev/Diff (ft)	Site	DB
<b>Remediation Level:</b> <b>Remedial L:</b> <b>PI Name (Map):</b> <b>Address (Map):</b> <b>Address (Data Miner):</b> 208 RIVERVIEW PL <b>City (Data Miner):</b> Cliffside Park Boro <b>County (Data Miner):</b> Bergen <b>Coordinate:</b> <b>Data Source:</b> Closed Sites with Remediated Contamination						
<a href="#">176</a>	1 of 1	WSW	0.62 / 3,266.37	194.12 / 185	316 78TH STREET 316 78TH ST North Bergen Twp NJ	SHWS
<b>Site ID:</b> 542638 <b>Category:</b> <b>Status:</b> <b>Status Dt:</b> <b>NPL Status:</b> <b>NPL Date:</b> <b>Eng Control Status:</b> <b>Eng Control Date:</b> <b>Deed Notice Status:</b> <b>Deed Notice Date:</b> <b>CEA Status:</b> <b>Remediation Level:</b> <b>Remedial L:</b> <b>PI Name (Map):</b> <b>Address (Map):</b> <b>Address (Data Miner):</b> 316 78TH ST <b>City (Data Miner):</b> North Bergen Twp <b>County (Data Miner):</b> Hudson <b>Coordinate:</b> <b>Data Source:</b> Closed Sites with Remediated Contamination						
<b>Community Code:</b> <b>Lead:</b> <b>Unk Contam Source:</b> <b>Dataload Date:</b> <b>Home Owner:</b> Yes <b>PI No:</b> 680341 <b>PI Name (Data Miner):</b> 316 78TH STREET <b>County (Map):</b> <b>Municipality (Map):</b> <b>Zip Code (Map):</b> <b>CEA Date:</b> <b>X Coordinate:</b> <b>Y Coordinate:</b>						
<a href="#">177</a>	1 of 1	W	0.62 / 3,279.84	212.98 / 204	8421 BERGENLINE AVENUE 8421 BERGENLINE AVE North Bergen Twp NJ	SHWS
<b>Site ID:</b> 225878 <b>Category:</b> <b>Status:</b> <b>Status Dt:</b> <b>NPL Status:</b> <b>NPL Date:</b> <b>Eng Control Status:</b> <b>Eng Control Date:</b> <b>Deed Notice Status:</b> <b>Deed Notice Date:</b> <b>CEA Status:</b> <b>Remediation Level:</b> <b>Remedial L:</b> <b>PI Name (Map):</b> <b>Address (Map):</b> <b>Address (Data Miner):</b> 8421 BERGENLINE AVE <b>City (Data Miner):</b> North Bergen Twp <b>County (Data Miner):</b> Hudson <b>Coordinate:</b> <b>Data Source:</b> Closed Sites with Remediated Contamination						
<b>Community Code:</b> <b>Lead:</b> <b>Unk Contam Source:</b> <b>Dataload Date:</b> <b>Home Owner:</b> No <b>PI No:</b> 294822 <b>PI Name (Data Miner):</b> 8421 BERGENLINE AVENUE <b>County (Map):</b> <b>Municipality (Map):</b> <b>Zip Code (Map):</b> <b>CEA Date:</b> <b>X Coordinate:</b> <b>Y Coordinate:</b>						
<a href="#">178</a>	1 of 1	WSW	0.62 / 3,285.52	188.40 / 180	IMMACULATE HEART OF MARY CHAPEL 7615 BROADWAY	SHWS



Map Key	Number of Records	Direction	Distance (mi/ft)	Elev/Diff (ft)	Site	DB
---------	-------------------	-----------	------------------	----------------	------	----

North Bergen Twp NJ 07047

<b>Site ID:</b>	662498	<b>Community Code:</b>	0908
<b>Category:</b>	1	<b>Lead:</b>	LSRP
<b>Status:</b>	Active	<b>Unk Contam Source:</b>	No
<b>Status Dt:</b>	12-Jan-2021	<b>Dataload Date:</b>	24-Mar-2022
<b>NPL Status:</b>		<b>Home Owner:</b>	No
<b>NPL Date:</b>		<b>PI No:</b>	923601
<b>Eng Control Status:</b>		<b>PI Name (Data Miner):</b>	IMMACULATE HEART OF MARY CHAPEL
<b>Eng Control Date:</b>		<b>County (Map):</b>	Hudson
<b>Deed Notice Status:</b>		<b>Municipality (Map):</b>	North Bergen Twp
<b>Deed Notice Date:</b>		<b>Zip Code (Map):</b>	07047
<b>CEA Status:</b>		<b>CEA Date:</b>	
<b>Remediation Level:</b>		<b>X Coordinate:</b>	629809.0
<b>Remedial L:</b>	LSRP Default Category	<b>Y Coordinate:</b>	715893.0
<b>PI Name (Map):</b>	IMMACULATE HEART OF MARY CHAPEL		
<b>Address (Map):</b>	7615 BROADWAY		
<b>Address (Data Miner):</b>	7615 BROADWAY		
<b>City (Data Miner):</b>	North Bergen Twp		
<b>County (Data Miner):</b>	Hudson		
<b>Coordinate:</b>	NJ State Plane (NAD83) - USFEET		
<b>Data Source:</b>	Active Sites with Confirmed Contamination; Known Contaminated Site List for New Jersey (Map)		

<a href="#">179</a>	1 of 1	<b>NW</b>	<b>0.63 / 3,335.80</b>	<b>221.23 / 212</b>	<b>FULL STOP FLOWERS 320 FAIRVIEW AVE Fairview Boro NJ</b>	<b>SHWS</b>
---------------------	--------	-----------	----------------------------	-------------------------	--	-------------

<b>Site ID:</b>	50109	<b>Community Code:</b>	
<b>Category:</b>		<b>Lead:</b>	
<b>Status:</b>		<b>Unk Contam Source:</b>	
<b>Status Dt:</b>		<b>Dataload Date:</b>	
<b>NPL Status:</b>		<b>Home Owner:</b>	No
<b>NPL Date:</b>		<b>PI No:</b>	31600
<b>Eng Control Status:</b>		<b>PI Name (Data Miner):</b>	FULL STOP FLOWERS
<b>Eng Control Date:</b>		<b>County (Map):</b>	
<b>Deed Notice Status:</b>		<b>Municipality (Map):</b>	
<b>Deed Notice Date:</b>		<b>Zip Code (Map):</b>	
<b>CEA Status:</b>		<b>CEA Date:</b>	
<b>Remediation Level:</b>		<b>X Coordinate:</b>	
<b>Remedial L:</b>		<b>Y Coordinate:</b>	
<b>PI Name (Map):</b>			
<b>Address (Map):</b>			
<b>Address (Data Miner):</b>	320 FAIRVIEW AVE		
<b>City (Data Miner):</b>	Fairview Boro		
<b>County (Data Miner):</b>	Bergen		
<b>Coordinate:</b>			
<b>Data Source:</b>	Closed Sites with Remediated Contamination		

<a href="#">180</a>	1 of 1	<b>NNW</b>	<b>0.63 / 3,342.92</b>	<b>219.65 / 211</b>	<b>97 SHALER AVENUE 97 SHALER AVE Fairview Boro NJ</b>	<b>SHWS</b>
---------------------	--------	------------	----------------------------	-------------------------	--	-------------

<b>Site ID:</b>	668502	<b>Community Code:</b>	
<b>Category:</b>		<b>Lead:</b>	
<b>Status:</b>		<b>Unk Contam Source:</b>	
<b>Status Dt:</b>		<b>Dataload Date:</b>	
<b>NPL Status:</b>		<b>Home Owner:</b>	Yes
<b>NPL Date:</b>		<b>PI No:</b>	935508
<b>Eng Control Status:</b>		<b>PI Name (Data Miner):</b>	97 SHALER AVENUE
<b>Eng Control Date:</b>		<b>County (Map):</b>	
<b>Deed Notice Status:</b>		<b>Municipality (Map):</b>	
<b>Deed Notice Date:</b>		<b>Zip Code (Map):</b>	
<b>CEA Status:</b>		<b>CEA Date:</b>	
<b>Remediation Level:</b>		<b>X Coordinate:</b>	
<b>Remedial L:</b>		<b>Y Coordinate:</b>	

Map Key	Number of Records	Direction	Distance (mi/ft)	Elev/Diff (ft)	Site	DB
---------	-------------------	-----------	------------------	----------------	------	----

**PI Name (Map):**  
**Address (Map):**  
**Address (Data Miner):** 97 SHALER AVE  
**City (Data Miner):** Fairview Boro  
**County (Data Miner):** Bergen  
**Coordinate:**  
**Data Source:** Closed Sites with Remediated Contamination

<a href="#">181</a>	1 of 1	NNW	0.64 / 3,368.38	220.87 / 212	279 WILSON AVENUE 279 WILSON AVE Fairview Boro NJ	SHWS
---------------------	--------	-----	--------------------	-----------------	---	------

<b>Site ID:</b> 378307	<b>Community Code:</b>
<b>Category:</b>	<b>Lead:</b>
<b>Status:</b>	<b>Unk Contam Source:</b>
<b>Status Dt:</b>	<b>Dataload Date:</b>
<b>NPL Status:</b>	<b>Home Owner:</b> Yes
<b>NPL Date:</b>	<b>PI No:</b> 469021
<b>Eng Control Status:</b>	<b>PI Name (Data Miner):</b> 279 WILSON AVENUE
<b>Eng Control Date:</b>	<b>County (Map):</b>
<b>Deed Notice Status:</b>	<b>Municipality (Map):</b>
<b>Deed Notice Date:</b>	<b>Zip Code (Map):</b>
<b>CEA Status:</b>	<b>CEA Date:</b>
<b>Remediation Level:</b>	<b>X Coordinate:</b>
<b>Remedial L:</b>	<b>Y Coordinate:</b>
<b>PI Name (Map):</b>	
<b>Address (Map):</b>	
<b>Address (Data Miner):</b> 279 WILSON AVE	
<b>City (Data Miner):</b> Fairview Boro	
<b>County (Data Miner):</b> Bergen	
<b>Coordinate:</b>	
<b>Data Source:</b> Closed Sites with Remediated Contamination	

<a href="#">182</a>	1 of 1	N	0.64 / 3,370.01	228.81 / 220	225 RIVERVIEW PLACE 225 RIVERVIEW PL Cliffside Park Boro NJ	SHWS
---------------------	--------	---	--------------------	-----------------	---	------

<b>Site ID:</b> 483625	<b>Community Code:</b>
<b>Category:</b>	<b>Lead:</b>
<b>Status:</b>	<b>Unk Contam Source:</b>
<b>Status Dt:</b>	<b>Dataload Date:</b>
<b>NPL Status:</b>	<b>Home Owner:</b> Yes
<b>NPL Date:</b>	<b>PI No:</b> 610088
<b>Eng Control Status:</b>	<b>PI Name (Data Miner):</b> 225 RIVERVIEW PLACE
<b>Eng Control Date:</b>	<b>County (Map):</b>
<b>Deed Notice Status:</b>	<b>Municipality (Map):</b>
<b>Deed Notice Date:</b>	<b>Zip Code (Map):</b>
<b>CEA Status:</b>	<b>CEA Date:</b>
<b>Remediation Level:</b>	<b>X Coordinate:</b>
<b>Remedial L:</b>	<b>Y Coordinate:</b>
<b>PI Name (Map):</b>	
<b>Address (Map):</b>	
<b>Address (Data Miner):</b> 225 RIVERVIEW PL	
<b>City (Data Miner):</b> Cliffside Park Boro	
<b>County (Data Miner):</b> Bergen	
<b>Coordinate:</b>	
<b>Data Source:</b> Closed Sites with Remediated Contamination	

<a href="#">183</a>	1 of 1	NNW	0.65 / 3,406.68	234.41 / 226	253 DAY AVENUE 253 DAY AVE Cliffside Park Boro NJ	SHWS
---------------------	--------	-----	--------------------	-----------------	---	------

<b>Site ID:</b> 220628	<b>Community Code:</b>
------------------------	------------------------

Map Key	Number of Records	Direction	Distance (mi/ft)	Elev/Diff (ft)	Site	DB
<b>Category:</b> <b>Status:</b> <b>Status Dt:</b> <b>NPL Status:</b> <b>NPL Date:</b> <b>Eng Control Status:</b> <b>Eng Control Date:</b> <b>Deed Notice Status:</b> <b>Deed Notice Date:</b> <b>CEA Status:</b> <b>Remediation Level:</b> <b>Remedial L:</b> <b>PI Name (Map):</b> <b>Address (Map):</b> <b>Address (Data Miner):</b> <b>City (Data Miner):</b> <b>County (Data Miner):</b> <b>Coordinate:</b> <b>Data Source:</b>				<b>Lead:</b> <b>Unk Contam Source:</b> <b>Dataload Date:</b> <b>Home Owner:</b> Yes <b>PI No:</b> 288056 <b>PI Name (Data Miner):</b> 253 DAY AVENUE <b>County (Map):</b> <b>Municipality (Map):</b> <b>Zip Code (Map):</b> <b>CEA Date:</b> <b>X Coordinate:</b> <b>Y Coordinate:</b>		
		253 DAY AVE				
		Cliffside Park Boro				
		Bergen				
		Closed Sites with Remediated Contamination				

[184](#) 1 of 1 **NNW** 0.65 / 3,407.10 233.28 / 224 **246 DAY AVENUE** **246 DAY AVE** **Cliffside Park Boro NJ** **SHWS**

<b>Site ID:</b>	567093	<b>Community Code:</b>	
<b>Category:</b>		<b>Lead:</b>	
<b>Status:</b>		<b>Unk Contam Source:</b>	
<b>Status Dt:</b>		<b>Dataload Date:</b>	
<b>NPL Status:</b>		<b>Home Owner:</b>	Yes
<b>NPL Date:</b>		<b>PI No:</b>	710435
<b>Eng Control Status:</b>		<b>PI Name (Data Miner):</b>	246 DAY AVENUE
<b>Eng Control Date:</b>		<b>County (Map):</b>	
<b>Deed Notice Status:</b>		<b>Municipality (Map):</b>	
<b>Deed Notice Date:</b>		<b>Zip Code (Map):</b>	
<b>CEA Status:</b>		<b>CEA Date:</b>	
<b>Remediation Level:</b>		<b>X Coordinate:</b>	
<b>Remedial L:</b>		<b>Y Coordinate:</b>	
<b>PI Name (Map):</b>			
<b>Address (Map):</b>			
<b>Address (Data Miner):</b>	246 DAY AVE		
<b>City (Data Miner):</b>	Cliffside Park Boro		
<b>County (Data Miner):</b>	Bergen		
<b>Coordinate:</b>			
<b>Data Source:</b>	Closed Sites with Remediated Contamination		

[185](#) 1 of 1 **WSW** 0.65 / 3,419.71 186.16 / 177 **211 76TH STREET** **211 76TH ST** **North Bergen Twp NJ** **SHWS**

<b>Site ID:</b>	669610	<b>Community Code:</b>	
<b>Category:</b>		<b>Lead:</b>	
<b>Status:</b>		<b>Unk Contam Source:</b>	
<b>Status Dt:</b>		<b>Dataload Date:</b>	
<b>NPL Status:</b>		<b>Home Owner:</b>	Yes
<b>NPL Date:</b>		<b>PI No:</b>	937696
<b>Eng Control Status:</b>		<b>PI Name (Data Miner):</b>	211 76TH STREET
<b>Eng Control Date:</b>		<b>County (Map):</b>	
<b>Deed Notice Status:</b>		<b>Municipality (Map):</b>	
<b>Deed Notice Date:</b>		<b>Zip Code (Map):</b>	
<b>CEA Status:</b>		<b>CEA Date:</b>	
<b>Remediation Level:</b>		<b>X Coordinate:</b>	
<b>Remedial L:</b>		<b>Y Coordinate:</b>	
<b>PI Name (Map):</b>			
<b>Address (Map):</b>			
<b>Address (Data Miner):</b>	211 76TH ST		

Map Key	Number of Records	Direction	Distance (mi/ft)	Elev/Diff (ft)	Site	DB
City (Data Miner):		North Bergen Twp				
County (Data Miner):		Hudson				
Coordinate:						
Data Source:		Closed Sites with Remediated Contamination				

<a href="#">186</a>	1 of 1	WSW	0.65 / 3,421.73	186.08 / 177	214 76TH STREET 214 76TH ST North Bergen Twp NJ	SHWS
Site ID:	476514	Community Code:				
Category:		Lead:				
Status:		Unk Contam Source:				
Status Dt:		Dataload Date:				
NPL Status:		Home Owner:	Yes			
NPL Date:		PI No:	601091			
Eng Control Status:		PI Name (Data Miner):	214 76TH STREET			
Eng Control Date:		County (Map):				
Deed Notice Status:		Municipality (Map):				
Deed Notice Date:		Zip Code (Map):				
CEA Status:		CEA Date:				
Remediation Level:		X Coordinate:				
Remedial L:		Y Coordinate:				
PI Name (Map):						
Address (Map):						
Address (Data Miner):	214 76TH ST					
City (Data Miner):	North Bergen Twp					
County (Data Miner):	Hudson					
Coordinate:						
Data Source:	Closed Sites with Remediated Contamination					

<a href="#">187</a>	1 of 1	NW	0.65 / 3,428.84	208.99 / 200	DELTA 9280 KENNEDY BLVD North Bergen Twp NJ 07047	SHWS
Site ID:	410241	Community Code:	0908			
Category:	1	Lead:	LSRP			
Status:	Active	Unk Contam Source:	No			
Status Dt:	16-Mar-2010	Dataload Date:	24-Mar-2022			
NPL Status:		Home Owner:	No			
NPL Date:		PI No:	001360			
Eng Control Status:		PI Name (Data Miner):	DELTA			
Eng Control Date:		County (Map):	Hudson			
Deed Notice Status:		Municipality (Map):	North Bergen Twp			
Deed Notice Date:		Zip Code (Map):	07047			
CEA Status:	Ongoing	CEA Date:	14-Aug-2019			
Remediation Level:	C2	X Coordinate:	630071.0			
Remedial L:	LSRP 2-10 CAOC	Y Coordinate:	720192.0			
PI Name (Map):	DELTA					
Address (Map):	9280 JFK BLVD					
Address (Data Miner):	9280 KENNEDY BLVD					
City (Data Miner):	North Bergen Twp					
County (Data Miner):	Hudson					
Coordinate:	NJ State Plane (NAD83) - USFEET					
Data Source:	Active Sites with Confirmed Contamination; Known Contaminated Site List for New Jersey (Map)					

<a href="#">188</a>	1 of 1	NE	0.65 / 3,429.04	10.19 / 1	RIVER CLUB APARTMENTS 435 RIVER RD Edgewater Boro NJ 07020	SHWS
Site ID:	64976	Community Code:	0213			
Category:	1	Lead:	POST-REM			
Status:	Active - Post Rem	Unk Contam Source:	No			
Status Dt:	20-Feb-2020	Dataload Date:	24-Mar-2022			

Map Key	Number of Records	Direction	Distance (mi/ft)	Elev/Diff (ft)	Site	DB
<b>NPL Status:</b> <b>NPL Date:</b> <b>Eng Control Status:</b> <b>Eng Control Date:</b> <b>Deed Notice Status:</b> <b>Deed Notice Date:</b> <b>CEA Status:</b> <b>Remediation Level:</b> C1 <b>Remedial L:</b> <b>PI Name (Map):</b> RIVER CLUB APARTMENTS <b>Address (Map):</b> 435 RIVER RD <b>Address (Data Miner):</b> 435 RIVER RD <b>City (Data Miner):</b> Edgewater Boro <b>County (Data Miner):</b> Bergen <b>Coordinate:</b> NJ State Plane (NAD83) - USFEET <b>Data Source:</b> Active Sites with Confirmed Contamination; Known Contaminated Site List for New Jersey (Map)						
<b>Home Owner:</b> No <b>PI No:</b> G000025520 <b>PI Name (Data Miner):</b> RIVER CLUB APARTMENTS <b>County (Map):</b> Bergen <b>Municipality (Map):</b> Edgewater Boro <b>Zip Code (Map):</b> 07020 <b>CEA Date:</b> <b>X Coordinate:</b> 634619.0 <b>Y Coordinate:</b> 720678.0						

<a href="#">189</a>	1 of 1	NNW	0.65 / 3,432.49	227.16 / 218	135 FULTON AVENUE 135 FULTON AVE Fairview Boro NJ	SHWS
<b>Site ID:</b> 539722 <b>Category:</b> <b>Status:</b> <b>Status Dt:</b> <b>NPL Status:</b> <b>NPL Date:</b> <b>Eng Control Status:</b> <b>Eng Control Date:</b> <b>Deed Notice Status:</b> <b>Deed Notice Date:</b> <b>CEA Status:</b> <b>Remediation Level:</b> <b>Remedial L:</b> <b>PI Name (Map):</b> <b>Address (Map):</b> <b>Address (Data Miner):</b> 135 FULTON AVE <b>City (Data Miner):</b> Fairview Boro <b>County (Data Miner):</b> Bergen <b>Coordinate:</b> <b>Data Source:</b> Closed Sites with Remediated Contamination						
<b>Community Code:</b> <b>Lead:</b> <b>Unk Contam Source:</b> <b>Dataload Date:</b> <b>Home Owner:</b> Yes <b>PI No:</b> 677021 <b>PI Name (Data Miner):</b> 135 FULTON AVENUE <b>County (Map):</b> <b>Municipality (Map):</b> <b>Zip Code (Map):</b> <b>CEA Date:</b> <b>X Coordinate:</b> <b>Y Coordinate:</b>						

<a href="#">190</a>	1 of 1	WSW	0.65 / 3,437.65	185.99 / 177	216 76TH STREET 216 76TH ST North Bergen Twp NJ	SHWS
<b>Site ID:</b> 490641 <b>Category:</b> <b>Status:</b> <b>Status Dt:</b> <b>NPL Status:</b> <b>NPL Date:</b> <b>Eng Control Status:</b> <b>Eng Control Date:</b> <b>Deed Notice Status:</b> <b>Deed Notice Date:</b> <b>CEA Status:</b> <b>Remediation Level:</b> <b>Remedial L:</b> <b>PI Name (Map):</b> <b>Address (Map):</b> <b>Address (Data Miner):</b> 216 76TH ST <b>City (Data Miner):</b> North Bergen Twp <b>County (Data Miner):</b> Hudson <b>Coordinate:</b>						
<b>Community Code:</b> <b>Lead:</b> <b>Unk Contam Source:</b> <b>Dataload Date:</b> <b>Home Owner:</b> Yes <b>PI No:</b> 618733 <b>PI Name (Data Miner):</b> 216 76TH STREET <b>County (Map):</b> <b>Municipality (Map):</b> <b>Zip Code (Map):</b> <b>CEA Date:</b> <b>X Coordinate:</b> <b>Y Coordinate:</b>						

Map Key	Number of Records	Direction	Distance (mi/ft)	Elev/Diff (ft)	Site	DB
---------	-------------------	-----------	------------------	----------------	------	----

Data Source: Closed Sites with Remediated Contamination

<a href="#">191</a>	1 of 1	W	0.65 / 3,443.16	210.68 / 202	512 82ND STREET 512 82ND ST North Bergen Twp NJ	SHWS
---------------------	--------	---	--------------------	-----------------	---	------

Site ID:	439960	Community Code:	
Category:		Lead:	
Status:		Unk Contam Source:	
Status Dt:		Dataload Date:	
NPL Status:		Home Owner:	Yes
NPL Date:		PI No:	553144
Eng Control Status:		PI Name (Data Miner):	512 82ND STREET
Eng Control Date:		County (Map):	
Deed Notice Status:		Municipality (Map):	
Deed Notice Date:		Zip Code (Map):	
CEA Status:		CEA Date:	
Remediation Level:		X Coordinate:	
Remedial L:		Y Coordinate:	
PI Name (Map):			
Address (Map):			
Address (Data Miner):	512 82ND ST		
City (Data Miner):	North Bergen Twp		
County (Data Miner):	Hudson		
Coordinate:			
Data Source:	Closed Sites with Remediated Contamination		

<a href="#">192</a>	1 of 1	SW	0.65 / 3,453.54	192.82 / 184	117 75TH STREET 117 75TH ST North Bergen Twp NJ	SHWS
---------------------	--------	----	--------------------	-----------------	---	------

Site ID:	79382	Community Code:	
Category:		Lead:	
Status:		Unk Contam Source:	
Status Dt:		Dataload Date:	
NPL Status:		Home Owner:	No
NPL Date:		PI No:	G000037096
Eng Control Status:		PI Name (Data Miner):	117 75TH STREET
Eng Control Date:		County (Map):	
Deed Notice Status:		Municipality (Map):	
Deed Notice Date:		Zip Code (Map):	
CEA Status:		CEA Date:	
Remediation Level:		X Coordinate:	
Remedial L:		Y Coordinate:	
PI Name (Map):			
Address (Map):			
Address (Data Miner):	117 75TH ST		
City (Data Miner):	North Bergen Twp		
County (Data Miner):	Hudson		
Coordinate:			
Data Source:	Closed Sites with Remediated Contamination		

<a href="#">193</a>	1 of 1	NNW	0.66 / 3,463.36	219.57 / 211	292 WILSON AVENUE 292 WILSON AVE Fairview Boro NJ	SHWS
---------------------	--------	-----	--------------------	-----------------	---	------

Site ID:	456647	Community Code:	
Category:		Lead:	
Status:		Unk Contam Source:	
Status Dt:		Dataload Date:	
NPL Status:		Home Owner:	Yes
NPL Date:		PI No:	575676
Eng Control Status:		PI Name (Data Miner):	292 WILSON AVENUE



Map Key	Number of Records	Direction	Distance (mi/ft)	Elev/Diff (ft)	Site	DB
<b>Eng Control Date:</b> <b>Deed Notice Status:</b> <b>Deed Notice Date:</b> <b>CEA Status:</b> <b>Remediation Level:</b> <b>Remedial L:</b> <b>PI Name (Map):</b> <b>Address (Map):</b> <b>Address (Data Miner):</b> <b>City (Data Miner):</b> <b>County (Data Miner):</b> <b>Coordinate:</b> <b>Data Source:</b>		292 WILSON AVE Fairview Boro Bergen			<b>County (Map):</b> <b>Municipality (Map):</b> <b>Zip Code (Map):</b> <b>CEA Date:</b> <b>X Coordinate:</b> <b>Y Coordinate:</b>	
Closed Sites with Remediated Contamination						

[194](#) 1 of 1 SW 0.66 / 3,470.53 190.23 / 181 126 75TH STREET 126 75TH ST North Bergen Twp NJ SHWS

<b>Site ID:</b> <b>Category:</b> <b>Status:</b> <b>Status Dt:</b> <b>NPL Status:</b> <b>NPL Date:</b> <b>Eng Control Status:</b> <b>Eng Control Date:</b> <b>Deed Notice Status:</b> <b>Deed Notice Date:</b> <b>CEA Status:</b> <b>Remediation Level:</b> <b>Remedial L:</b> <b>PI Name (Map):</b> <b>Address (Map):</b> <b>Address (Data Miner):</b> <b>City (Data Miner):</b> <b>County (Data Miner):</b> <b>Coordinate:</b> <b>Data Source:</b>	567379	<b>Community Code:</b> <b>Lead:</b> <b>Unk Contam Source:</b> <b>Dataload Date:</b> <b>Home Owner:</b> <b>PI No:</b> <b>PI Name (Data Miner):</b> <b>County (Map):</b> <b>Municipality (Map):</b> <b>Zip Code (Map):</b> <b>CEA Date:</b> <b>X Coordinate:</b> <b>Y Coordinate:</b>	Yes 710779 126 75TH STREET	126 75TH ST North Bergen Twp Hudson Closed Sites with Remediated Contamination
--	--------	---	----------------------------------	---

[195](#) 1 of 1 WSW 0.66 / 3,472.33 185.06 / 176 221 76TH STREET 221 76TH ST North Bergen Twp NJ SHWS

<b>Site ID:</b> <b>Category:</b> <b>Status:</b> <b>Status Dt:</b> <b>NPL Status:</b> <b>NPL Date:</b> <b>Eng Control Status:</b> <b>Eng Control Date:</b> <b>Deed Notice Status:</b> <b>Deed Notice Date:</b> <b>CEA Status:</b> <b>Remediation Level:</b> <b>Remedial L:</b> <b>PI Name (Map):</b> <b>Address (Map):</b> <b>Address (Data Miner):</b> <b>City (Data Miner):</b> <b>County (Data Miner):</b> <b>Coordinate:</b> <b>Data Source:</b>	355083	<b>Community Code:</b> <b>Lead:</b> <b>Unk Contam Source:</b> <b>Dataload Date:</b> <b>Home Owner:</b> <b>PI No:</b> <b>PI Name (Data Miner):</b> <b>County (Map):</b> <b>Municipality (Map):</b> <b>Zip Code (Map):</b> <b>CEA Date:</b> <b>X Coordinate:</b> <b>Y Coordinate:</b>	Yes 438356 221 76TH STREET	221 76TH ST North Bergen Twp Hudson Closed Sites with Remediated Contamination
--	--------	---	----------------------------------	---

Map Key	Number of Records	Direction	Distance (mi/ft)	Elev/Diff (ft)	Site	DB
<a href="#">196</a>	1 of 1	WNW	0.66 / 3,475.13	210.57 / 202	517 85TH STREET 517 85TH ST North Bergen Twp NJ	SHWS
<b>Site ID:</b>	616134				<b>Community Code:</b>	
<b>Category:</b>					<b>Lead:</b>	
<b>Status:</b>					<b>Unk Contam Source:</b>	
<b>Status Dt:</b>					<b>Dataload Date:</b>	
<b>NPL Status:</b>					<b>Home Owner:</b>	Yes
<b>NPL Date:</b>					<b>PI No:</b>	779723
<b>Eng Control Status:</b>					<b>PI Name (Data Miner):</b>	517 85TH STREET
<b>Eng Control Date:</b>					<b>County (Map):</b>	
<b>Deed Notice Status:</b>					<b>Municipality (Map):</b>	
<b>Deed Notice Date:</b>					<b>Zip Code (Map):</b>	
<b>CEA Status:</b>					<b>CEA Date:</b>	
<b>Remediation Level:</b>					<b>X Coordinate:</b>	
<b>Remedial L:</b>					<b>Y Coordinate:</b>	
<b>PI Name (Map):</b>						
<b>Address (Map):</b>						
<b>Address (Data Miner):</b>		517 85TH ST				
<b>City (Data Miner):</b>		North Bergen Twp				
<b>County (Data Miner):</b>		Hudson				
<b>Coordinate:</b>						
<b>Data Source:</b>		Closed Sites with Remediated Contamination				

<a href="#">197</a>	1 of 1	WSW	0.66 / 3,484.29	186.54 / 178	MAJESTIC CLEANERS 7504 BROADWAY North Bergen Twp NJ 07047	SHWS
<b>Site ID:</b>	43244				<b>Community Code:</b>	0908
<b>Category:</b>	1				<b>Lead:</b>	LSRP
<b>Status:</b>	Active				<b>Unk Contam Source:</b>	No
<b>Status Dt:</b>	01-Aug-2018				<b>Dataload Date:</b>	24-Mar-2022
<b>NPL Status:</b>					<b>Home Owner:</b>	No
<b>NPL Date:</b>					<b>PI No:</b>	005057
<b>Eng Control Status:</b>					<b>PI Name (Data Miner):</b>	MAJESTIC CLEANERS
<b>Eng Control Date:</b>					<b>County (Map):</b>	Hudson
<b>Deed Notice Status:</b>					<b>Municipality (Map):</b>	North Bergen Twp
<b>Deed Notice Date:</b>					<b>Zip Code (Map):</b>	07047
<b>CEA Status:</b>					<b>CEA Date:</b>	
<b>Remediation Level:</b>	B				<b>X Coordinate:</b>	629789.0
<b>Remedial L:</b>	LSRP 0-1 CAOC				<b>Y Coordinate:</b>	715491.0
<b>PI Name (Map):</b>		MAJESTIC CLEANERS				
<b>Address (Map):</b>		7504 BROADWAY				
<b>Address (Data Miner):</b>		7504 BROADWAY				
<b>City (Data Miner):</b>		North Bergen Twp				
<b>County (Data Miner):</b>		Hudson				
<b>Coordinate:</b>		NJ State Plane (NAD83) - USFEET				
<b>Data Source:</b>		Active Sites with Confirmed Contamination; Known Contaminated Site List for New Jersey (Map)				

<a href="#">198</a>	1 of 1	WNW	0.66 / 3,488.17	211.77 / 203	8508 1ST AVENUE 8508 1ST AVE North Bergen Twp NJ	SHWS
<b>Site ID:</b>	465430				<b>Community Code:</b>	
<b>Category:</b>					<b>Lead:</b>	
<b>Status:</b>					<b>Unk Contam Source:</b>	
<b>Status Dt:</b>					<b>Dataload Date:</b>	
<b>NPL Status:</b>					<b>Home Owner:</b>	Yes
<b>NPL Date:</b>					<b>PI No:</b>	587464
<b>Eng Control Status:</b>					<b>PI Name (Data Miner):</b>	8508 1ST AVENUE
<b>Eng Control Date:</b>					<b>County (Map):</b>	
<b>Deed Notice Status:</b>					<b>Municipality (Map):</b>	
<b>Deed Notice Date:</b>					<b>Zip Code (Map):</b>	

Map Key	Number of Records	Direction	Distance (mi/ft)	Elev/Diff (ft)	Site	DB
<b>CEA Status:</b> <b>Remediation Level:</b> <b>Remedial L:</b> <b>PI Name (Map):</b> <b>Address (Map):</b> <b>Address (Data Miner):</b> 8508 1ST AVE <b>City (Data Miner):</b> North Bergen Twp <b>County (Data Miner):</b> Hudson <b>Coordinate:</b> <b>Data Source:</b> Closed Sites with Remediated Contamination						
<a href="#">199</a>	1 of 1	NNW	0.66 / 3,500.90	229.60 / 221	141 FULTON AVENUE 141 FULTON AVE Fairview Boro NJ	SHWS
<b>Site ID:</b> 362704 <b>Category:</b> <b>Status:</b> <b>Status Dt:</b> <b>NPL Status:</b> <b>NPL Date:</b> <b>Eng Control Status:</b> <b>Eng Control Date:</b> <b>Deed Notice Status:</b> <b>Deed Notice Date:</b> <b>CEA Status:</b> <b>Remediation Level:</b> <b>Remedial L:</b> <b>PI Name (Map):</b> <b>Address (Map):</b> <b>Address (Data Miner):</b> 141 FULTON AVE <b>City (Data Miner):</b> Fairview Boro <b>County (Data Miner):</b> Bergen <b>Coordinate:</b> <b>Data Source:</b> Closed Sites with Remediated Contamination						
<b>Community Code:</b> <b>Lead:</b> <b>Unk Contam Source:</b> <b>Dataload Date:</b> <b>Home Owner:</b> Yes <b>PI No:</b> 447979 <b>PI Name (Data Miner):</b> 141 FULTON AVENUE <b>County (Map):</b> <b>Municipality (Map):</b> <b>Zip Code (Map):</b> <b>CEA Date:</b> <b>X Coordinate:</b> <b>Y Coordinate:</b>						
<a href="#">200</a>	1 of 1	WSW	0.66 / 3,505.83	185.04 / 176	229 76TH STREET 229 76TH ST North Bergen Twp NJ	SHWS
<b>Site ID:</b> 632108 <b>Category:</b> <b>Status:</b> <b>Status Dt:</b> <b>NPL Status:</b> <b>NPL Date:</b> <b>Eng Control Status:</b> <b>Eng Control Date:</b> <b>Deed Notice Status:</b> <b>Deed Notice Date:</b> <b>CEA Status:</b> <b>Remediation Level:</b> <b>Remedial L:</b> <b>PI Name (Map):</b> <b>Address (Map):</b> <b>Address (Data Miner):</b> 229 76TH ST <b>City (Data Miner):</b> North Bergen Twp <b>County (Data Miner):</b> Hudson <b>Coordinate:</b> <b>Data Source:</b> Closed Sites with Remediated Contamination						
<b>Community Code:</b> <b>Lead:</b> <b>Unk Contam Source:</b> <b>Dataload Date:</b> <b>Home Owner:</b> Yes <b>PI No:</b> 809605 <b>PI Name (Data Miner):</b> 229 76TH STREET <b>County (Map):</b> <b>Municipality (Map):</b> <b>Zip Code (Map):</b> <b>CEA Date:</b> <b>X Coordinate:</b> <b>Y Coordinate:</b>						
<a href="#">201</a>	1 of 1	N	0.67 / 3,524.53	232.72 / 224	241 RIVERVIEW PLACE 241 RIVERVIEW PL	SHWS

Map Key	Number of Records	Direction	Distance (mi/ft)	Elev/Diff (ft)	Site	DB
---------	-------------------	-----------	------------------	----------------	------	----

Cliffside Park Boro NJ

**Site ID:** 194696  
**Category:**  
**Status:**  
**Status Dt:**  
**NPL Status:**  
**NPL Date:**  
**Eng Control Status:**  
**Eng Control Date:**  
**Deed Notice Status:**  
**Deed Notice Date:**  
**CEA Status:**  
**Remediation Level:**  
**Remedial L:**  
**PI Name (Map):**  
**Address (Map):**  
**Address (Data Miner):** 241 RIVERVIEW PL  
**City (Data Miner):** Cliffside Park Boro  
**County (Data Miner):** Bergen  
**Coordinate:**  
**Data Source:** Closed Sites with Remediated Contamination

**Community Code:**  
**Lead:**  
**Unk Contam Source:**  
**Dataload Date:**  
**Home Owner:** Yes  
**PI No:** 255633  
**PI Name (Data Miner):** 241 RIVERVIEW PLACE  
**County (Map):**  
**Municipality (Map):**  
**Zip Code (Map):**  
**CEA Date:**  
**X Coordinate:**  
**Y Coordinate:**

<a href="#">202</a>	1 of 1	SSW	0.67 / 3,529.23	6.22 / -3	<b>PALISADES GENERAL HOSPITAL</b> <b>7600 RIVER RD</b> <b>North Bergen Twp NJ 07047</b>	SHWS
---------------------	--------	-----	--------------------	--------------	---	------

**Site ID:** 7095  
**Category:** 1  
**Status:** Active  
**Status Dt:** 21-Aug-2012  
**NPL Status:**  
**NPL Date:**  
**Eng Control Status:**  
**Eng Control Date:**  
**Deed Notice Status:**  
**Deed Notice Date:**  
**CEA Status:**  
**Remediation Level:** C2  
**Remedial L:** LSRP 0-1 CAOC  
**PI Name (Map):** PALISADES GENERAL HOSPITAL  
**Address (Map):** 7600 RIVER RD  
**Address (Data Miner):** 7600 RIVER RD  
**City (Data Miner):** North Bergen Twp  
**County (Data Miner):** Hudson  
**Coordinate:** NJ State Plane (NAD83) - USFEET  
**Data Source:** Active Sites with Confirmed Contamination; Known Contaminated Site List for New Jersey (Map)

**Community Code:** 0908  
**Lead:** LSRP  
**Unk Contam Source:** No  
**Dataload Date:** 24-Mar-2022  
**Home Owner:** No  
**PI No:** 003628  
**PI Name (Data Miner):** PALISADES GENERAL HOSPITAL  
**County (Map):** Hudson  
**Municipality (Map):** North Bergen Twp  
**Zip Code (Map):** 07047  
**CEA Date:**  
**X Coordinate:** 631556.0  
**Y Coordinate:** 714489.0

<a href="#">203</a>	1 of 1	W	0.67 / 3,557.85	210.39 / 202	<b>8308 1ST AVENUE</b> <b>8308 1ST AVE</b> <b>North Bergen Twp NJ 07047</b>	SHWS
---------------------	--------	---	--------------------	-----------------	---	------

**Site ID:** 691827  
**Category:**  
**Status:** Active  
**Status Dt:** 26-Jan-2022  
**NPL Status:**  
**NPL Date:**  
**Eng Control Status:**  
**Eng Control Date:**  
**Deed Notice Status:**  
**Deed Notice Date:**  
**CEA Status:**  
**Remediation Level:** C1  
**Remedial L:**

**Community Code:** 0908  
**Lead:** UHOT  
**Unk Contam Source:** No  
**Dataload Date:** 24-Mar-2022  
**Home Owner:** Yes  
**PI No:** 973474  
**PI Name (Data Miner):** 8308 1ST AVENUE  
**County (Map):** Hudson  
**Municipality (Map):** North Bergen Twp  
**Zip Code (Map):** 07047  
**CEA Date:**  
**X Coordinate:** 629111.0  
**Y Coordinate:** 718475.0

Map Key	Number of Records	Direction	Distance (mi/ft)	Elev/Diff (ft)	Site	DB
<b>PI Name (Map):</b>		8308 1ST AVENUE				
<b>Address (Map):</b>		8308 1ST AVENUE				
<b>Address (Data Miner):</b>		8308 1ST AVE				
<b>City (Data Miner):</b>		North Bergen Twp				
<b>County (Data Miner):</b>		Hudson				
<b>Coordinate:</b>		NJ State Plane (NAD83) - USFEET				
<b>Data Source:</b>		Active Sites with Confirmed Contamination; Known Contaminated Site List for New Jersey (Map)				

<a href="#">204</a>	1 of 1	WNW	0.67 / 3,558.51	218.08 / 209	<b>RESIDENCES @ 1ST AVENUE &amp; 90TH STREET</b> 600 610 90TH ST North Bergen Twp NJ 07047	SHWS
<b>Site ID:</b>		644630			<b>Community Code:</b> 0908	
<b>Category:</b>		1			<b>Lead:</b> LSRP	
<b>Status:</b>		Active			<b>Unk Contam Source:</b> No	
<b>Status Dt:</b>		19-Sep-2019			<b>Dataload Date:</b> 24-Mar-2022	
<b>NPL Status:</b>					<b>Home Owner:</b> No	
<b>NPL Date:</b>					<b>PI No:</b> 828806	
<b>Eng Control Status:</b>					<b>PI Name (Data Miner):</b> RESIDENCES @ 1ST AVENUE & 90TH STREET	
<b>Eng Control Date:</b>					<b>County (Map):</b> Hudson	
<b>Deed Notice Status:</b>					<b>Municipality (Map):</b> North Bergen Twp	
<b>Deed Notice Date:</b>					<b>Zip Code (Map):</b> 07047	
<b>CEA Status:</b>					<b>CEA Date:</b>	
<b>Remediation Level:</b>		C2			<b>X Coordinate:</b> 629695.0	
<b>Remedial L:</b>		LSRP Default Category			<b>Y Coordinate:</b> 720043.0	
<b>PI Name (Map):</b>		RESIDENCES @ 1ST AVENUE & 90TH STREET				
<b>Address (Map):</b>		600 610 90TH ST				
<b>Address (Data Miner):</b>		600 610 90TH ST				
<b>City (Data Miner):</b>		North Bergen Twp				
<b>County (Data Miner):</b>		Hudson				
<b>Coordinate:</b>		NJ State Plane (NAD83) - USFEET				
<b>Data Source:</b>		Active Sites with Confirmed Contamination; Known Contaminated Site List for New Jersey (Map)				

<a href="#">205</a>	1 of 1	W	0.67 / 3,561.08	212.33 / 203	<b>EXXON R/S 30893</b> 8133 BERGENLINE AVE North Bergen Twp NJ 07047	SHWS
<b>Site ID:</b>		7124			<b>Community Code:</b> 0908	
<b>Category:</b>		1			<b>Lead:</b> LSRP	
<b>Status:</b>		Active			<b>Unk Contam Source:</b> No	
<b>Status Dt:</b>		10-Nov-2011			<b>Dataload Date:</b> 24-Mar-2022	
<b>NPL Status:</b>					<b>Home Owner:</b> No	
<b>NPL Date:</b>					<b>PI No:</b> 008388	
<b>Eng Control Status:</b>					<b>PI Name (Data Miner):</b> EXXON R/S 30893	
<b>Eng Control Date:</b>					<b>County (Map):</b> Hudson	
<b>Deed Notice Status:</b>					<b>Municipality (Map):</b> North Bergen Twp	
<b>Deed Notice Date:</b>					<b>Zip Code (Map):</b> 07047	
<b>CEA Status:</b>		Ongoing			<b>CEA Date:</b> 06-Jul-2015	
<b>Remediation Level:</b>		C2			<b>X Coordinate:</b> 629025.0	
<b>Remedial L:</b>		LSRP 2-10 CAOC			<b>Y Coordinate:</b> 718069.0	
<b>PI Name (Map):</b>		EXXON R/S 30893				
<b>Address (Map):</b>		8133 BERGENLINE AVE				
<b>Address (Data Miner):</b>		8133 BERGENLINE AVE				
<b>City (Data Miner):</b>		North Bergen Twp				
<b>County (Data Miner):</b>		Hudson				
<b>Coordinate:</b>		NJ State Plane (NAD83) - USFEET				
<b>Data Source:</b>		Active Sites with Confirmed Contamination; Known Contaminated Site List for New Jersey (Map)				

<a href="#">206</a>	1 of 1	WSW	0.68 / 3,584.24	214.85 / 206	<b>326 77TH STREET</b> 326 77TH ST North Bergen Twp NJ	SHWS
---------------------	--------	-----	--------------------	-----------------	--	------

Map Key	Number of Records	Direction	Distance (mi/ft)	Elev/Diff (ft)	Site	DB
Site ID:	169219				Community Code:	
Category:					Lead:	
Status:					Unk Contam Source:	
Status Dt:					Dataload Date:	
NPL Status:					Home Owner:	Yes
NPL Date:					PI No:	222358
Eng Control Status:					PI Name (Data Miner):	326 77TH STREET
Eng Control Date:					County (Map):	
Deed Notice Status:					Municipality (Map):	
Deed Notice Date:					Zip Code (Map):	
CEA Status:					CEA Date:	
Remediation Level:					X Coordinate:	
Remedial L:					Y Coordinate:	
PI Name (Map):						
Address (Map):						
Address (Data Miner):		326 77TH ST				
City (Data Miner):		North Bergen Twp				
County (Data Miner):		Hudson				
Coordinate:						
Data Source:		Closed Sites with Remediated Contamination				

<a href="#">207</a>	1 of 1	WSW	0.68 / 3,602.40	184.76 / 176	209 13 75TH STREET LLC 209 213 75TH ST North Bergen Twp NJ	SHWS
Site ID:	525243				Community Code:	
Category:					Lead:	
Status:					Unk Contam Source:	
Status Dt:					Dataload Date:	
NPL Status:					Home Owner:	No
NPL Date:					PI No:	659789
Eng Control Status:					PI Name (Data Miner):	209 13 75TH STREET LLC
Eng Control Date:					County (Map):	
Deed Notice Status:					Municipality (Map):	
Deed Notice Date:					Zip Code (Map):	
CEA Status:					CEA Date:	
Remediation Level:					X Coordinate:	
Remedial L:					Y Coordinate:	
PI Name (Map):						
Address (Map):						
Address (Data Miner):		209 213 75TH ST				
City (Data Miner):		North Bergen Twp				
County (Data Miner):		Hudson				
Coordinate:						
Data Source:		Closed Sites with Remediated Contamination				

<a href="#">208</a>	1 of 2	NW	0.68 / 3,607.28	230.59 / 222	37 ANDERSON AVENUE 37 ANDERSON AVE Fairview Boro NJ	DSHW
Site ID:	378925				PI No:	469892
Site ID 2:					X Coordinate:	
Category:					Y Coordinate:	
Status:					Home Owner:	Yes
Status Dt:					Address (Data Miner):	37 ANDERSON AVE
CEA Status:					City (Data Miner):	Fairview Boro
CEA Date:					County (Data Miner):	Bergen
Deed Notice Status:					Address (MAP):	
Deed Notice Date:					Municipality (MAP):	
Eng Control Status:					County:	
Eng Control Date:					Zip Code:	
NPL Status:					Point X:	
NPL Date:					Point Y:	
Remediation Level:					Latitude:	



Map Key	Number of Records	Direction	Distance (mi/ft)	Elev/Diff (ft)	Site	DB
<b>Remedial L:</b>				<b>Longitude:</b>		
<b>Lead:</b>				<b>X Coord No :</b>		
<b>Unk Contam Source:</b>				<b>Y Coord No:</b>		
<b>Community Code:</b>				<b>Object ID:</b>		
<b>Global ID:</b>						
<b>Coordinate:</b>						
<b>PI Name (Data Miner):</b>		37 ANDERSON AVENUE				
<b>PI Name (MAP):</b>						
<b>Record Date:</b>		20-DEC-2016				
<b>Original Source:</b>		KCS				
<b>Data Source:</b>		Pending Sites with Confirmed Contamination				

<a href="#">208</a>	2 of 2	NW	0.68 / 3,607.28	230.59 / 222	37 ANDERSON AVENUE 37 ANDERSON AVE Fairview Boro NJ	DSHW
---------------------	--------	----	-----------------	--------------	---	------

<b>Site ID:</b>	378925	<b>PI No:</b>	469892
<b>Site ID 2:</b>		<b>X Coordinate:</b>	
<b>Category:</b>		<b>Y Coordinate:</b>	
<b>Status:</b>	Pending	<b>Home Owner:</b>	
<b>Status Dt:</b>	2008-06-17T00:00:00.000Z	<b>Address (Data Miner):</b>	
<b>CEA Status:</b>		<b>City (Data Miner):</b>	
<b>CEA Date:</b>		<b>County (Data Miner):</b>	
<b>Deed Notice Status:</b>		<b>Address (MAP):</b>	37 ANDERSON AVE
<b>Deed Notice Date:</b>		<b>Municipality (MAP):</b>	Fairview Boro
<b>Eng Control Status:</b>		<b>County:</b>	Bergen
<b>Eng Control Date:</b>		<b>Zip Code:</b>	07022
<b>NPL Status:</b>		<b>Point X:</b>	-74.0004783677383
<b>NPL Date:</b>		<b>Point Y:</b>	40.8111306840241
<b>Remediation Level:</b>		<b>Latitude:</b>	
<b>Remedial L:</b>		<b>Longitude:</b>	
<b>Lead:</b>	PENDING	<b>X Coord No :</b>	
<b>Unk Contam Source:</b>	No	<b>Y Coord No:</b>	
<b>Community Code:</b>	0218	<b>Object ID:</b>	3731
<b>Global ID:</b>	{92D770BF-D452-4F02-990F-FD05BF7EB9F9}		
<b>Coordinate:</b>	NJ State Plane (NAD83) - USFEET		
<b>PI Name (Data Miner):</b>	37 ANDERSON AVENUE		
<b>PI Name (MAP):</b>	03-DEC-2017		
<b>Record Date:</b>	KCS		
<b>Original Source:</b>			
<b>Data Source:</b>			

<a href="#">209</a>	1 of 1	W	0.68 / 3,610.02	210.60 / 202	8208 FIRST AVENUE 8208 1ST AVE North Bergen Twp NJ	SHWS
---------------------	--------	---	-----------------	--------------	--	------

<b>Site ID:</b>	225481	<b>Community Code:</b>	
<b>Category:</b>		<b>Lead:</b>	
<b>Status:</b>		<b>Unk Contam Source:</b>	
<b>Status Dt:</b>		<b>Dataload Date:</b>	
<b>NPL Status:</b>		<b>Home Owner:</b>	Yes
<b>NPL Date:</b>		<b>PI No:</b>	294295
<b>Eng Control Status:</b>		<b>PI Name (Data Miner):</b>	8208 FIRST AVENUE
<b>Eng Control Date:</b>		<b>County (Map):</b>	
<b>Deed Notice Status:</b>		<b>Municipality (Map):</b>	
<b>Deed Notice Date:</b>		<b>Zip Code (Map):</b>	
<b>CEA Status:</b>		<b>CEA Date:</b>	
<b>Remediation Level:</b>		<b>X Coordinate:</b>	
<b>Remedial L:</b>		<b>Y Coordinate:</b>	
<b>PI Name (Map):</b>			
<b>Address (Map):</b>			
<b>Address (Data Miner):</b>	8208 1ST AVE		
<b>City (Data Miner):</b>	North Bergen Twp		
<b>County (Data Miner):</b>	Hudson		
<b>Coordinate:</b>			

Map Key	Number of Records	Direction	Distance (mi/ft)	Elev/Diff (ft)	Site	DB
<b>Data Source:</b>		Closed Sites with Remediated Contamination				
<a href="#">210</a>	1 of 1	W	0.68 / 3,613.92	213.65 / 205	8009 BERGENLINE AVENUE 8009 BERGENLINE AVE North Bergen Twp NJ	SHWS
<b>Site ID:</b>	442158				<b>Community Code:</b>	
<b>Category:</b>					<b>Lead:</b>	
<b>Status:</b>					<b>Unk Contam Source:</b>	
<b>Status Dt:</b>					<b>Dataload Date:</b>	
<b>NPL Status:</b>					<b>Home Owner:</b>	Yes
<b>NPL Date:</b>					<b>PI No:</b>	G000028679
<b>Eng Control Status:</b>					<b>PI Name (Data Miner):</b>	8009 BERGENLINE AVENUE
<b>Eng Control Date:</b>					<b>County (Map):</b>	
<b>Deed Notice Status:</b>					<b>Municipality (Map):</b>	
<b>Deed Notice Date:</b>					<b>Zip Code (Map):</b>	
<b>CEA Status:</b>					<b>CEA Date:</b>	
<b>Remediation Level:</b>					<b>X Coordinate:</b>	
<b>Remedial L:</b>					<b>Y Coordinate:</b>	
<b>PI Name (Map):</b>						
<b>Address (Map):</b>						
<b>Address (Data Miner):</b>	8009 BERGENLINE AVE					
<b>City (Data Miner):</b>	North Bergen Twp					
<b>County (Data Miner):</b>	Hudson					
<b>Coordinate:</b>						
<b>Data Source:</b>	Closed Sites with Remediated Contamination					
<a href="#">211</a>	1 of 1	N	0.69 / 3,624.65	228.48 / 220	226 WASHINGTON PLACE 226 WASHINGTON PL Cliffside Park Boro NJ	SHWS
<b>Site ID:</b>	487206				<b>Community Code:</b>	
<b>Category:</b>					<b>Lead:</b>	
<b>Status:</b>					<b>Unk Contam Source:</b>	
<b>Status Dt:</b>					<b>Dataload Date:</b>	
<b>NPL Status:</b>					<b>Home Owner:</b>	Yes
<b>NPL Date:</b>					<b>PI No:</b>	614455
<b>Eng Control Status:</b>					<b>PI Name (Data Miner):</b>	226 WASHINGTON PLACE
<b>Eng Control Date:</b>					<b>County (Map):</b>	
<b>Deed Notice Status:</b>					<b>Municipality (Map):</b>	
<b>Deed Notice Date:</b>					<b>Zip Code (Map):</b>	
<b>CEA Status:</b>					<b>CEA Date:</b>	
<b>Remediation Level:</b>					<b>X Coordinate:</b>	
<b>Remedial L:</b>					<b>Y Coordinate:</b>	
<b>PI Name (Map):</b>						
<b>Address (Map):</b>						
<b>Address (Data Miner):</b>	226 WASHINGTON PL					
<b>City (Data Miner):</b>	Cliffside Park Boro					
<b>County (Data Miner):</b>	Bergen					
<b>Coordinate:</b>						
<b>Data Source:</b>	Closed Sites with Remediated Contamination					
<a href="#">212</a>	1 of 1	SW	0.69 / 3,633.49	185.51 / 177	39 74TH STREET 39 74TH ST North Bergen Twp NJ	SHWS
<b>Site ID:</b>	458592				<b>Community Code:</b>	
<b>Category:</b>					<b>Lead:</b>	
<b>Status:</b>					<b>Unk Contam Source:</b>	
<b>Status Dt:</b>					<b>Dataload Date:</b>	
<b>NPL Status:</b>					<b>Home Owner:</b>	Yes
<b>NPL Date:</b>					<b>PI No:</b>	578546
<b>Eng Control Status:</b>					<b>PI Name (Data Miner):</b>	39 74TH STREET

Map Key	Number of Records	Direction	Distance (mi/ft)	Elev/Diff (ft)	Site	DB
<b>Eng Control Date:</b> <b>Deed Notice Status:</b> <b>Deed Notice Date:</b> <b>CEA Status:</b> <b>Remediation Level:</b> <b>Remedial L:</b> <b>PI Name (Map):</b> <b>Address (Map):</b> <b>Address (Data Miner):</b> <b>City (Data Miner):</b> <b>County (Data Miner):</b> <b>Coordinate:</b> <b>Data Source:</b>		39 74TH ST North Bergen Twp Hudson		<b>County (Map):</b> <b>Municipality (Map):</b> <b>Zip Code (Map):</b> <b>CEA Date:</b> <b>X Coordinate:</b> <b>Y Coordinate:</b>		
Closed Sites with Remediated Contamination						

[213](#) 1 of 1 **WNW** 0.69 / 3,640.07 209.25 / 200 **608 85TH STREET** **608 85TH ST** **North Bergen Twp NJ** **SHWS**

<b>Site ID:</b>	501540	<b>Community Code:</b>	
<b>Category:</b>		<b>Lead:</b>	
<b>Status:</b>		<b>Unk Contam Source:</b>	
<b>Status Dt:</b>		<b>Dataload Date:</b>	
<b>NPL Status:</b>		<b>Home Owner:</b>	Yes
<b>NPL Date:</b>		<b>PI No:</b>	631818
<b>Eng Control Status:</b>		<b>PI Name (Data Miner):</b>	608 85TH STREET
<b>Eng Control Date:</b>		<b>County (Map):</b>	
<b>Deed Notice Status:</b>		<b>Municipality (Map):</b>	
<b>Deed Notice Date:</b>		<b>Zip Code (Map):</b>	
<b>CEA Status:</b>		<b>CEA Date:</b>	
<b>Remediation Level:</b>		<b>X Coordinate:</b>	
<b>Remedial L:</b>		<b>Y Coordinate:</b>	
<b>PI Name (Map):</b>			
<b>Address (Map):</b>			
<b>Address (Data Miner):</b>	608 85TH ST		
<b>City (Data Miner):</b>	North Bergen Twp		
<b>County (Data Miner):</b>	Hudson		
<b>Coordinate:</b>			
<b>Data Source:</b>	Closed Sites with Remediated Contamination		

[214](#) 1 of 1 **N** 0.69 / 3,642.27 228.73 / 220 **227 WASHINGTON PLACE** **227 WASHINGTON PL** **Cliffside Park Boro NJ** **SHWS**

<b>Site ID:</b>	93140	<b>Community Code:</b>	
<b>Category:</b>		<b>Lead:</b>	
<b>Status:</b>		<b>Unk Contam Source:</b>	
<b>Status Dt:</b>		<b>Dataload Date:</b>	
<b>NPL Status:</b>		<b>Home Owner:</b>	Yes
<b>NPL Date:</b>		<b>PI No:</b>	131222
<b>Eng Control Status:</b>		<b>PI Name (Data Miner):</b>	227 WASHINGTON PLACE
<b>Eng Control Date:</b>		<b>County (Map):</b>	
<b>Deed Notice Status:</b>		<b>Municipality (Map):</b>	
<b>Deed Notice Date:</b>		<b>Zip Code (Map):</b>	
<b>CEA Status:</b>		<b>CEA Date:</b>	
<b>Remediation Level:</b>		<b>X Coordinate:</b>	
<b>Remedial L:</b>		<b>Y Coordinate:</b>	
<b>PI Name (Map):</b>			
<b>Address (Map):</b>			
<b>Address (Data Miner):</b>	227 WASHINGTON PL		
<b>City (Data Miner):</b>	Cliffside Park Boro		
<b>County (Data Miner):</b>	Bergen		
<b>Coordinate:</b>			
<b>Data Source:</b>	Closed Sites with Remediated Contamination		

Map Key	Number of Records	Direction	Distance (mi/ft)	Elev/Diff (ft)	Site	DB
<a href="#">215</a>	1 of 1	NNW	0.69 / 3,651.29	231.12 / 222	164 FULTON AVENUE 164 FULTON AVE Fairview Boro NJ	SHWS

Site ID: 469252

Category:

Status:

Status Dt:

NPL Status:

NPL Date:

Eng Control Status:

Eng Control Date:

Deed Notice Status:

Deed Notice Date:

CEA Status:

Remediation Level:

Remedial L:

PI Name (Map):

Address (Map):

Address (Data Miner): 164 FULTON AVE

City (Data Miner): Fairview Boro

County (Data Miner): Bergen

Coordinate:

Data Source: Closed Sites with Remediated Contamination

Community Code:

Lead:

Unk Contam Source:

Dataload Date:

Home Owner: Yes

PI No: 592276

PI Name (Data Miner): 164 FULTON AVENUE

County (Map):

Municipality (Map):

Zip Code (Map):

CEA Date:

X Coordinate:

Y Coordinate:

<a href="#">216</a>	1 of 1	WSW	0.69 / 3,653.14	184.81 / 176	215 75TH STREET 215 75TH ST North Bergen Twp NJ	SHWS
---------------------	--------	-----	--------------------	-----------------	---	------

Site ID: 626890

Category:

Status:

Status Dt:

NPL Status:

NPL Date:

Eng Control Status:

Eng Control Date:

Deed Notice Status:

Deed Notice Date:

CEA Status:

Remediation Level:

Remedial L:

PI Name (Map):

Address (Map):

Address (Data Miner): 215 75TH ST

City (Data Miner): North Bergen Twp

County (Data Miner): Hudson

Coordinate:

Data Source: Closed Sites with Remediated Contamination

Community Code:

Lead:

Unk Contam Source:

Dataload Date:

Home Owner: Yes

PI No: 799376

PI Name (Data Miner): 215 75TH STREET

County (Map):

Municipality (Map):

Zip Code (Map):

CEA Date:

X Coordinate:

Y Coordinate:

<a href="#">217</a>	1 of 1	N	0.70 / 3,681.03	229.69 / 221	232 WASHINGTON PLACE 232 WASHINGTON PL Cliffside Park Boro NJ	SHWS
---------------------	--------	---	--------------------	-----------------	---	------

Site ID: 613370

Category:

Status:

Status Dt:

NPL Status:

NPL Date:

Eng Control Status:

Eng Control Date:

Deed Notice Status:

Deed Notice Date:

Community Code:

Lead:

Unk Contam Source:

Dataload Date:

Home Owner: Yes

PI No: 775205

PI Name (Data Miner): 232 WASHINGTON PLACE

County (Map):

Municipality (Map):

Zip Code (Map):

Map Key	Number of Records	Direction	Distance (mi/ft)	Elev/Diff (ft)	Site	DB
CEA Status:					CEA Date:	
Remediation Level:					X Coordinate:	
Remedial L:					Y Coordinate:	
PI Name (Map):						
Address (Map):						
Address (Data Miner):		232 WASHINGTON PL				
City (Data Miner):		Cliffside Park Boro				
County (Data Miner):		Bergen				
Coordinate:						
Data Source:		Closed Sites with Remediated Contamination				

[218](#) 1 of 1 NNW 0.70 / 3,698.20 231.08 / 222 170 FULTON AVENUE 170 FULTON AVE Fairview Boro NJ SHWS

Site ID:	628174	Community Code:	
Category:		Lead:	
Status:		Unk Contam Source:	
Status Dt:		Dataload Date:	
NPL Status:		Home Owner:	Yes
NPL Date:		PI No:	801777
Eng Control Status:		PI Name (Data Miner):	170 FULTON AVENUE
Eng Control Date:		County (Map):	
Deed Notice Status:		Municipality (Map):	
Deed Notice Date:		Zip Code (Map):	
CEA Status:		CEA Date:	
Remediation Level:		X Coordinate:	
Remedial L:		Y Coordinate:	
PI Name (Map):			
Address (Map):			
Address (Data Miner):	170 FULTON AVE		
City (Data Miner):	Fairview Boro		
County (Data Miner):	Bergen		
Coordinate:			
Data Source:	Closed Sites with Remediated Contamination		

[219](#) 1 of 1 SW 0.70 / 3,698.77 189.61 / 181 119 74TH STREET 119 74TH ST North Bergen Twp NJ SHWS

Site ID:	694069	Community Code:	
Category:		Lead:	
Status:		Unk Contam Source:	
Status Dt:		Dataload Date:	
NPL Status:		Home Owner:	Yes
NPL Date:		PI No:	978234
Eng Control Status:		PI Name (Data Miner):	119 74TH STREET
Eng Control Date:		County (Map):	
Deed Notice Status:		Municipality (Map):	
Deed Notice Date:		Zip Code (Map):	
CEA Status:		CEA Date:	
Remediation Level:		X Coordinate:	
Remedial L:		Y Coordinate:	
PI Name (Map):			
Address (Map):			
Address (Data Miner):	119 74TH ST		
City (Data Miner):	North Bergen Twp		
County (Data Miner):	Hudson		
Coordinate:			
Data Source:	Closed Sites with Remediated Contamination		

[220](#) 1 of 1 W 0.70 / 3,700.64 215.42 / 207 ESTATE OF JOHN GIGANTE 7915 BERGENLINE AVE SHWS

Map Key	Number of Records	Direction	Distance (mi/ft)	Elev/Diff (ft)	Site	DB
---------	-------------------	-----------	------------------	----------------	------	----

North Bergen Twp NJ 07047

<b>Site ID:</b>	537842	<b>Community Code:</b>	0908
<b>Category:</b>	0	<b>Lead:</b>	RAP
<b>Status:</b>	Active - RAP	<b>Unk Contam Source:</b>	No
<b>Status Dt:</b>	11-May-2017	<b>Dataload Date:</b>	24-Mar-2022
<b>NPL Status:</b>		<b>Home Owner:</b>	No
<b>NPL Date:</b>		<b>PI No:</b>	674843
<b>Eng Control Status:</b>	Ongoing	<b>PI Name (Data Miner):</b>	ESTATE OF JOHN GIGANTE
<b>Eng Control Date:</b>	30-Nov-2015	<b>County (Map):</b>	Hudson
<b>Deed Notice Status:</b>	Ongoing	<b>Municipality (Map):</b>	North Bergen Twp
<b>Deed Notice Date:</b>	30-Nov-2015	<b>Zip Code (Map):</b>	07047
<b>CEA Status:</b>		<b>CEA Date:</b>	
<b>Remediation Level:</b>		<b>X Coordinate:</b>	628732.0
<b>Remedial L:</b>		<b>Y Coordinate:</b>	717563.0
<b>PI Name (Map):</b>	ESTATE OF JOHN GIGANTE		
<b>Address (Map):</b>	7915 BERGENLINE AVE		
<b>Address (Data Miner):</b>	7915 BERGENLINE AVE		
<b>City (Data Miner):</b>	North Bergen Twp		
<b>County (Data Miner):</b>	Hudson		
<b>Coordinate:</b>	NJ State Plane (NAD83) - USFEET		
<b>Data Source:</b>	Closed Sites with Remediated Contamination; Known Contaminated Site List for New Jersey (Map)		

<a href="#">221</a>	1 of 1	W	0.70 / 3,703.06	219.58 / 211	425 79TH ST 425 79TH ST North Bergen Twp NJ	SHWS
---------------------	--------	---	--------------------	-----------------	---	------

<b>Site ID:</b>	80037	<b>Community Code:</b>	
<b>Category:</b>		<b>Lead:</b>	
<b>Status:</b>		<b>Unk Contam Source:</b>	
<b>Status Dt:</b>		<b>Dataload Date:</b>	
<b>NPL Status:</b>		<b>Home Owner:</b>	No
<b>NPL Date:</b>		<b>PI No:</b>	G000041084
<b>Eng Control Status:</b>		<b>PI Name (Data Miner):</b>	425 79TH ST
<b>Eng Control Date:</b>		<b>County (Map):</b>	
<b>Deed Notice Status:</b>		<b>Municipality (Map):</b>	
<b>Deed Notice Date:</b>		<b>Zip Code (Map):</b>	
<b>CEA Status:</b>		<b>CEA Date:</b>	
<b>Remediation Level:</b>		<b>X Coordinate:</b>	
<b>Remedial L:</b>		<b>Y Coordinate:</b>	
<b>PI Name (Map):</b>			
<b>Address (Map):</b>			
<b>Address (Data Miner):</b>	425 79TH ST		
<b>City (Data Miner):</b>	North Bergen Twp		
<b>County (Data Miner):</b>	Hudson		
<b>Coordinate:</b>			
<b>Data Source:</b>	Closed Sites with Remediated Contamination		

<a href="#">222</a>	1 of 1	SSW	0.70 / 3,708.32	8.54 / 0	WEEK'S TRAP QUARRY HUDSON COUNTY NORTH BERGEN NJ 07047	MRDS
---------------------	--------	-----	--------------------	-------------	--	------

<b>Dep ID:</b>	10021878	<b>I1:</b>	42
<b>Dev Status:</b>	PAST PRODUCER	<b>Latitude:</b>	40.793091
<b>Code List:</b>	STN_C	<b>Longitude:</b>	-73.998108
<b>Url:</b>	<a href="http://mrddata.usgs.gov/mrds/show-mrds.php?dep_id=10021878">http://mrddata.usgs.gov/mrds/show-mrds.php?dep_id=10021878</a>		

**Commodity**

<b>I1:</b>	26	<b>Line:</b>	1
<b>Code:</b>	STN_C	<b>Inserted By:</b>	MRDS migration
<b>Commodity:</b>	Stone, Crushed/Broken	<b>Insert Date:</b>	29-OCT-2002 09:00:24
<b>Commodity Type:</b>	Non-metallic	<b>Updated By:</b>	USGS



Map Key	Number of Records	Direction	Distance (mi/ft)	Elev/Diff (ft)	Site	DB
<b>Commodity Group:</b>		Stone, Crushed			<b>Update Date:</b>	29-OCT-2002 09:00:36
<b>Importance:</b>		Primary				
<b><u>Materials</u></b>						
<b>I1:</b>	57				<b>Inserted B:</b>	MRDS migration
<b>Material:</b>	Diabase				<b>Insert Dat:</b>	29-OCT-2002 09:44:3
<b>Ore or Gangue:</b>	Ore				<b>Updated By:</b>	
<b>Rec:</b>	1				<b>Update Dat:</b>	
<b><u>Names</u></b>						
<b>I1:</b>	28				<b>Inserted By:</b>	MRDS migration
<b>Status:</b>	Current				<b>Insert Date:</b>	29-OCT-02
<b>Site Name:</b>	Week's Trap Quarry				<b>Updated By:</b>	USGS
<b>Line:</b>	1				<b>Update Date:</b>	29-OCT-02

<a href="#">223</a>	1 of 1	NW	0.70 / 3,711.25	209.97 / 201	9255 KENNEDY BOULEVARD 9255 KENNEDY BLVD North Bergen Twp NJ 07047	SHWS
<b>Site ID:</b>	7104				<b>Community Code:</b>	0908
<b>Category:</b>	1				<b>Lead:</b>	LSRP
<b>Status:</b>	Active				<b>Unk Contam Source:</b>	No
<b>Status Dt:</b>	06-Apr-2017				<b>Datload Date:</b>	24-Mar-2022
<b>NPL Status:</b>					<b>Home Owner:</b>	No
<b>NPL Date:</b>					<b>PI No:</b>	751287
<b>Eng Control Status:</b>					<b>PI Name (Data Miner):</b>	9255 KENNEDY BOULEVARD
<b>Eng Control Date:</b>					<b>County (Map):</b>	Hudson
<b>Deed Notice Status:</b>					<b>Municipality (Map):</b>	North Bergen Twp
<b>Deed Notice Date:</b>					<b>Zip Code (Map):</b>	07047
<b>CEA Status:</b>					<b>CEA Date:</b>	
<b>Remediation Level:</b>	B				<b>X Coordinate:</b>	630049.0
<b>Remedial L:</b>	LSRP 0-1 CAOC				<b>Y Coordinate:</b>	719566.0
<b>PI Name (Map):</b>	9255 KENNEDY BOULEVARD					
<b>Address (Map):</b>	9255 KENNEDY BLVD					
<b>Address (Data Miner):</b>	9255 KENNEDY BLVD					
<b>City (Data Miner):</b>	North Bergen Twp					
<b>County (Data Miner):</b>	Hudson					
<b>Coordinate:</b>	NJ State Plane (NAD83) - USFEET					
<b>Data Source:</b>	Active Sites with Confirmed Contamination; Known Contaminated Site List for New Jersey (Map)					

<a href="#">224</a>	1 of 1	WSW	0.70 / 3,713.15	184.74 / 176	JERSEY CLEANERS 7408 BROADWAY North Bergen Twp NJ	SHWS
<b>Site ID:</b>	13883				<b>Community Code:</b>	
<b>Category:</b>					<b>Lead:</b>	
<b>Status:</b>					<b>Unk Contam Source:</b>	
<b>Status Dt:</b>					<b>Datload Date:</b>	
<b>NPL Status:</b>					<b>Home Owner:</b>	No
<b>NPL Date:</b>					<b>PI No:</b>	15066
<b>Eng Control Status:</b>					<b>PI Name (Data Miner):</b>	JERSEY CLEANERS
<b>Eng Control Date:</b>					<b>County (Map):</b>	
<b>Deed Notice Status:</b>					<b>Municipality (Map):</b>	
<b>Deed Notice Date:</b>					<b>Zip Code (Map):</b>	
<b>CEA Status:</b>					<b>CEA Date:</b>	
<b>Remediation Level:</b>					<b>X Coordinate:</b>	
<b>Remedial L:</b>					<b>Y Coordinate:</b>	
<b>PI Name (Map):</b>						
<b>Address (Map):</b>						
<b>Address (Data Miner):</b>	7408 BROADWAY					
<b>City (Data Miner):</b>	North Bergen Twp					
<b>County (Data Miner):</b>	Hudson					

Map Key	Number of Records	Direction	Distance (mi/ft)	Elev/Diff (ft)	Site	DB
---------	-------------------	-----------	------------------	----------------	------	----

Coordinate:  
Data Source: Closed Sites with Remediated Contamination

<a href="#">225</a>	1 of 2	NW	0.71 / 3,726.02	210.15 / 201	SIER BATH DECK GEAR CORP 9252 KENNEDY BLVD North Bergen Twp NJ 07047	SHWS
---------------------	--------	----	-----------------	--------------	--	------

<b>Site ID:</b>	38207	<b>Community Code:</b>	0908
<b>Category:</b>	1	<b>Lead:</b>	LSRP
<b>Status:</b>	Active	<b>Unk Contam Source:</b>	No
<b>Status Dt:</b>	08-May-2012	<b>Dataload Date:</b>	24-Mar-2022
<b>NPL Status:</b>		<b>Home Owner:</b>	No
<b>NPL Date:</b>		<b>PI No:</b>	026909
<b>Eng Control Status:</b>	Ongoing	<b>PI Name (Data Miner):</b>	SIER BATH DECK GEAR CORP
<b>Eng Control Date:</b>		<b>County (Map):</b>	Hudson
<b>Deed Notice Status:</b>	Ongoing	<b>Municipality (Map):</b>	North Bergen Twp
<b>Deed Notice Date:</b>	28-Sep-2000	<b>Zip Code (Map):</b>	07047
<b>CEA Status:</b>	Ongoing	<b>CEA Date:</b>	25-Aug-1999
<b>Remediation Level:</b>	C3	<b>X Coordinate:</b>	629830.58
<b>Remedial L:</b>	LSRP 0-1 CAOC	<b>Y Coordinate:</b>	720344.2000000001
<b>PI Name (Map):</b>	SIER BATH DECK GEAR CORP		
<b>Address (Map):</b>	9252 JOHN F KENNEDY BLVD		
<b>Address (Data Miner):</b>	9252 KENNEDY BLVD		
<b>City (Data Miner):</b>	North Bergen Twp		
<b>County (Data Miner):</b>	Hudson		
<b>Coordinate:</b>	NJ State Plane (NAD83) - USFEET		
<b>Data Source:</b>	Active Sites with Confirmed Contamination; Known Contaminated Site List for New Jersey (Map)		

<a href="#">225</a>	2 of 2	NW	0.71 / 3,726.02	210.15 / 201	MIXED USE BUILDING @ 9252 KENNEDY BOULEVARD 9252 KENNEDY BLVD North Bergen Twp NJ 07047	SHWS
---------------------	--------	----	-----------------	--------------	--	------

<b>Site ID:</b>	527498	<b>Community Code:</b>	0908
<b>Category:</b>	1	<b>Lead:</b>	LSRP
<b>Status:</b>	Active	<b>Unk Contam Source:</b>	No
<b>Status Dt:</b>	19-Sep-2019	<b>Dataload Date:</b>	24-Mar-2022
<b>NPL Status:</b>		<b>Home Owner:</b>	No
<b>NPL Date:</b>		<b>PI No:</b>	828808
<b>Eng Control Status:</b>		<b>PI Name (Data Miner):</b>	MIXED USE BUILDING @ 9252 KENNEDY BOULEVARD
<b>Eng Control Date:</b>		<b>County (Map):</b>	Hudson
<b>Deed Notice Status:</b>		<b>Municipality (Map):</b>	North Bergen Twp
<b>Deed Notice Date:</b>		<b>Zip Code (Map):</b>	07047
<b>CEA Status:</b>		<b>CEA Date:</b>	
<b>Remediation Level:</b>	C2	<b>X Coordinate:</b>	629831.0
<b>Remedial L:</b>	LSRP Default Category	<b>Y Coordinate:</b>	720346.0
<b>PI Name (Map):</b>	MIXED USE BUILDING @ 9252 KENNEDY BOULEVARD		
<b>Address (Map):</b>	9252 KENNEDY BLVD		
<b>Address (Data Miner):</b>	9252 KENNEDY BLVD		
<b>City (Data Miner):</b>	North Bergen Twp		
<b>County (Data Miner):</b>	Hudson		
<b>Coordinate:</b>	NJ State Plane (NAD83) - USFEET		
<b>Data Source:</b>	Active Sites with Confirmed Contamination; Known Contaminated Site List for New Jersey (Map)		

<a href="#">226</a>	1 of 1	WSW	0.71 / 3,728.24	224.59 / 216	404 77TH STREET 404 77TH ST North Bergen Twp NJ	SHWS
---------------------	--------	-----	-----------------	--------------	---	------

<b>Site ID:</b>	471547	<b>Community Code:</b>	
<b>Category:</b>		<b>Lead:</b>	
<b>Status:</b>		<b>Unk Contam Source:</b>	
<b>Status Dt:</b>		<b>Dataload Date:</b>	

Map Key	Number of Records	Direction	Distance (mi/ft)	Elev/Diff (ft)	Site	DB
<b>NPL Status:</b> <b>NPL Date:</b> <b>Eng Control Status:</b> <b>Eng Control Date:</b> <b>Deed Notice Status:</b> <b>Deed Notice Date:</b> <b>CEA Status:</b> <b>Remediation Level:</b> <b>Remedial L:</b> <b>PI Name (Map):</b> <b>Address (Map):</b> <b>Address (Data Miner):</b> <b>City (Data Miner):</b> <b>County (Data Miner):</b> <b>Coordinate:</b> <b>Data Source:</b>		404 77TH ST North Bergen Twp Hudson Closed Sites with Remediated Contamination		<b>Home Owner:</b> Yes <b>PI No:</b> 595260 <b>PI Name (Data Miner):</b> 404 77TH STREET <b>County (Map):</b> <b>Municipality (Map):</b> <b>Zip Code (Map):</b> <b>CEA Date:</b> <b>X Coordinate:</b> <b>Y Coordinate:</b>		

<a href="#">227</a>	1 of 1	N	0.71 / 3,730.14	226.55 / 218	FUEL 4 261 PALISADE AVE Cliffside Park Boro NJ 07010	SHWS
<b>Site ID:</b> 12398 <b>Category:</b> 1 <b>Status:</b> Active <b>Status Dt:</b> 31-Dec-2020 <b>NPL Status:</b> <b>NPL Date:</b> <b>Eng Control Status:</b> <b>Eng Control Date:</b> <b>Deed Notice Status:</b> <b>Deed Notice Date:</b> <b>CEA Status:</b> <b>Remediation Level:</b> C2 <b>Remedial L:</b> LSRP 0-1 CAOC <b>PI Name (Map):</b> FUEL 4 <b>Address (Map):</b> 261 PALISADES AVE <b>Address (Data Miner):</b> 261 PALISADE AVE <b>City (Data Miner):</b> Cliffside Park Boro <b>County (Data Miner):</b> Bergen <b>Coordinate:</b> NJ State Plane (NAD83) - USFEET <b>Data Source:</b> Active Sites with Confirmed Contamination; Known Contaminated Site List for New Jersey (Map)		<b>Community Code:</b> 0206 <b>Lead:</b> LSRP <b>Unk Contam Source:</b> No <b>Dataload Date:</b> 24-Mar-2022 <b>Home Owner:</b> No <b>PI No:</b> 024949 <b>PI Name (Data Miner):</b> FUEL 4 <b>County (Map):</b> Bergen <b>Municipality (Map):</b> Cliffside Park Boro <b>Zip Code (Map):</b> 07010 <b>CEA Date:</b> <b>X Coordinate:</b> 632678.0 <b>Y Coordinate:</b> 721623.0				

<a href="#">228</a>	1 of 1	N	0.71 / 3,731.99	227.10 / 218	GEORGETTE KAPPLER PROPERTY 264 PALISADE AVE Cliffside Park Boro NJ	SHWS
<b>Site ID:</b> 214748 <b>Category:</b> <b>Status:</b> <b>Status Dt:</b> <b>NPL Status:</b> <b>NPL Date:</b> <b>Eng Control Status:</b> <b>Eng Control Date:</b> <b>Deed Notice Status:</b> <b>Deed Notice Date:</b> <b>CEA Status:</b> <b>Remediation Level:</b> <b>Remedial L:</b> <b>PI Name (Map):</b> <b>Address (Map):</b> <b>Address (Data Miner):</b> 264 PALISADE AVE <b>City (Data Miner):</b> Cliffside Park Boro <b>County (Data Miner):</b> Bergen		<b>Community Code:</b> <b>Lead:</b> <b>Unk Contam Source:</b> <b>Dataload Date:</b> <b>Home Owner:</b> No <b>PI No:</b> 280428 <b>PI Name (Data Miner):</b> GEORGETTE KAPPLER PROPERTY <b>County (Map):</b> <b>Municipality (Map):</b> <b>Zip Code (Map):</b> <b>CEA Date:</b> <b>X Coordinate:</b> <b>Y Coordinate:</b>				

Map Key	Number of Records	Direction	Distance (mi/ft)	Elev/Diff (ft)	Site	DB
---------	-------------------	-----------	------------------	----------------	------	----

Coordinate:  
Data Source: Closed Sites with Remediated Contamination

<a href="#">229</a>	1 of 1	WNW	0.71 / 3,750.08	210.02 / 201	8515 2ND AVENUE 8515 2ND AVE North Bergen Twp NJ	SHWS
---------------------	--------	-----	--------------------	-----------------	--	------

Site ID:	561210	Community Code:	
Category:		Lead:	
Status:		Unk Contam Source:	
Status Dt:		Dataload Date:	
NPL Status:		Home Owner:	Yes
NPL Date:		PI No:	702914
Eng Control Status:		PI Name (Data Miner):	8515 2ND AVENUE
Eng Control Date:		County (Map):	
Deed Notice Status:		Municipality (Map):	
Deed Notice Date:		Zip Code (Map):	
CEA Status:		CEA Date:	
Remediation Level:		X Coordinate:	
Remedial L:		Y Coordinate:	
PI Name (Map):			
Address (Map):			
Address (Data Miner):	8515 2ND AVE		
City (Data Miner):	North Bergen Twp		
County (Data Miner):	Hudson		
Coordinate:			
Data Source:	Closed Sites with Remediated Contamination		

<a href="#">230</a>	1 of 1	W	0.71 / 3,750.49	210.83 / 202	605 82 SECOND STREET 605 82ND ST North Bergen Twp NJ	SHWS
---------------------	--------	---	--------------------	-----------------	--	------

Site ID:	259014	Community Code:	
Category:		Lead:	
Status:		Unk Contam Source:	
Status Dt:		Dataload Date:	
NPL Status:		Home Owner:	Yes
NPL Date:		PI No:	331790
Eng Control Status:		PI Name (Data Miner):	605 82 SECOND STREET
Eng Control Date:		County (Map):	
Deed Notice Status:		Municipality (Map):	
Deed Notice Date:		Zip Code (Map):	
CEA Status:		CEA Date:	
Remediation Level:		X Coordinate:	
Remedial L:		Y Coordinate:	
PI Name (Map):			
Address (Map):			
Address (Data Miner):	605 82ND ST		
City (Data Miner):	North Bergen Twp		
County (Data Miner):	Hudson		
Coordinate:			
Data Source:	Closed Sites with Remediated Contamination		

<a href="#">231</a>	1 of 1	NW	0.71 / 3,755.16	233.52 / 225	FAIRVIEW BORO 59 ANDERSON AVE Fairview Boro NJ 07022	SHWS
---------------------	--------	----	--------------------	-----------------	--	------

Site ID:	49586	Community Code:	0218
Category:	1	Lead:	LSRP
Status:	Active	Unk Contam Source:	No
Status Dt:	15-Nov-2016	Dataload Date:	24-Mar-2022
NPL Status:		Home Owner:	No
NPL Date:		PI No:	025367

Map Key	Number of Records	Direction	Distance (mi/ft)	Elev/Diff (ft)	Site	DB
<b>Eng Control Status:</b>					<b>PI Name (Data Miner):</b> FAIRVIEW BORO	
<b>Eng Control Date:</b>					<b>County (Map):</b> Bergen	
<b>Deed Notice Status:</b>					<b>Municipality (Map):</b> Fairview Boro	
<b>Deed Notice Date:</b>					<b>Zip Code (Map):</b> 07022	
<b>CEA Status:</b>					<b>CEA Date:</b>	
<b>Remediation Level:</b>	B				<b>X Coordinate:</b> 630508.0	
<b>Remedial L:</b>	LSRP 0-1 CAOC				<b>Y Coordinate:</b> 721017.0	
<b>PI Name (Map):</b>		FAIRVIEW BORO				
<b>Address (Map):</b>		59 ANDERSON AVE				
<b>Address (Data Miner):</b>		59 ANDERSON AVE				
<b>City (Data Miner):</b>		Fairview Boro				
<b>County (Data Miner):</b>		Bergen				
<b>Coordinate:</b>		NJ State Plane (NAD83) - USFEET				
<b>Data Source:</b>		Active Sites with Confirmed Contamination; Known Contaminated Site List for New Jersey (Map)				

[232](#) 1 of 1 WSW 0.71 / 3,755.65 183.94 / 175 7400 BROADWAY 7400 BROADWAY North Bergen Twp NJ SHWS

**Site ID:** 184914 **Community Code:**

**Category:** **Lead:**

**Status:** **Unk Contam Source:**

**Status Dt:** **Dataload Date:**

**NPL Status:** **Home Owner:** Yes

**NPL Date:** **PI No:** 243171

**Eng Control Status:** **PI Name (Data Miner):** 7400 BROADWAY

**Eng Control Date:** **County (Map):**

**Deed Notice Status:** **Municipality (Map):**

**Deed Notice Date:** **Zip Code (Map):**

**CEA Status:** **CEA Date:**

**Remediation Level:** **X Coordinate:**

**Remedial L:** **Y Coordinate:**

**PI Name (Map):**

**Address (Map):**

**Address (Data Miner):** 7400 BROADWAY

**City (Data Miner):** North Bergen Twp

**County (Data Miner):** Hudson

**Coordinate:**

**Data Source:** Closed Sites with Remediated Contamination

[233](#) 1 of 1 WSW 0.71 / 3,761.00 225.17 / 216 408 77TH STREET 408 77TH ST North Bergen Twp NJ SHWS

**Site ID:** 620669 **Community Code:**

**Category:** **Lead:**

**Status:** **Unk Contam Source:**

**Status Dt:** **Dataload Date:**

**NPL Status:** **Home Owner:** Yes

**NPL Date:** **PI No:** 787261

**Eng Control Status:** **PI Name (Data Miner):** 408 77TH STREET

**Eng Control Date:** **County (Map):**

**Deed Notice Status:** **Municipality (Map):**

**Deed Notice Date:** **Zip Code (Map):**

**CEA Status:** **CEA Date:**

**Remediation Level:** **X Coordinate:**

**Remedial L:** **Y Coordinate:**

**PI Name (Map):**

**Address (Map):**

**Address (Data Miner):** 408 77TH ST

**City (Data Miner):** North Bergen Twp

**County (Data Miner):** Hudson

**Coordinate:**

**Data Source:** Closed Sites with Remediated Contamination

Map Key	Number of Records	Direction	Distance (mi/ft)	Elev/Diff (ft)	Site	DB
<a href="#">234</a>	1 of 1	W	0.71 / 3,762.47	218.90 / 210	PARK PLAZA 435 79TH ST North Bergen Twp NJ	SHWS
Site ID:	7067				Community Code:	
Category:					Lead:	
Status:					Unk Contam Source:	
Status Dt:					Dataload Date:	
NPL Status:					Home Owner:	Yes
NPL Date:					PI No:	23018
Eng Control Status:					PI Name (Data Miner):	PARK PLAZA
Eng Control Date:					County (Map):	
Deed Notice Status:					Municipality (Map):	
Deed Notice Date:					Zip Code (Map):	
CEA Status:					CEA Date:	
Remediation Level:					X Coordinate:	
Remedial L:					Y Coordinate:	
PI Name (Map):						
Address (Map):						
Address (Data Miner):		435 79TH ST				
City (Data Miner):		North Bergen Twp				
County (Data Miner):		Hudson				
Coordinate:						
Data Source:		Closed Sites with Remediated Contamination				
<a href="#">235</a>	1 of 1	WSW	0.71 / 3,765.04	183.87 / 175	7403 BROADWAY 7403 BROADWAY North Bergen Twp NJ	SHWS
Site ID:	225343				Community Code:	
Category:					Lead:	
Status:					Unk Contam Source:	
Status Dt:					Dataload Date:	
NPL Status:					Home Owner:	No
NPL Date:					PI No:	294119
Eng Control Status:					PI Name (Data Miner):	7403 BROADWAY
Eng Control Date:					County (Map):	
Deed Notice Status:					Municipality (Map):	
Deed Notice Date:					Zip Code (Map):	
CEA Status:					CEA Date:	
Remediation Level:					X Coordinate:	
Remedial L:					Y Coordinate:	
PI Name (Map):						
Address (Map):						
Address (Data Miner):		7403 BROADWAY				
City (Data Miner):		North Bergen Twp				
County (Data Miner):		Hudson				
Coordinate:						
Data Source:		Closed Sites with Remediated Contamination				
<a href="#">236</a>	1 of 1	NW	0.71 / 3,772.71	234.44 / 226	67 ANDERSON AVENUE 67 ANDERSON AVE Fairview Boro NJ	SHWS
Site ID:	84202				Community Code:	
Category:					Lead:	
Status:					Unk Contam Source:	
Status Dt:					Dataload Date:	
NPL Status:					Home Owner:	No
NPL Date:					PI No:	G000038186
Eng Control Status:					PI Name (Data Miner):	67 ANDERSON AVENUE
Eng Control Date:					County (Map):	
Deed Notice Status:					Municipality (Map):	



Map Key	Number of Records	Direction	Distance (mi/ft)	Elev/Diff (ft)	Site	DB
<b>Deed Notice Date:</b> <b>CEA Status:</b> <b>Remediation Level:</b> <b>Remedial L:</b> <b>PI Name (Map):</b> <b>Address (Map):</b> <b>Address (Data Miner):</b> <b>City (Data Miner):</b> <b>County (Data Miner):</b> <b>Coordinate:</b> <b>Data Source:</b>		67 ANDERSON AVE Fairview Boro Bergen  Pending Sites with Confirmed Contamination		<b>Zip Code (Map):</b> <b>CEA Date:</b> <b>X Coordinate:</b> <b>Y Coordinate:</b>		

<a href="#">237</a>	1 of 1	SSW	0.71 / 3,773.50	5.88 / -3	COTT QUALITY BEVERAGE 7305 RIVER RD North Bergen Twp NJ	SHWS
<b>Site ID:</b> 52340 <b>Category:</b> <b>Status:</b> <b>Status Dt:</b> <b>NPL Status:</b> <b>NPL Date:</b> <b>Eng Control Status:</b> <b>Eng Control Date:</b> <b>Deed Notice Status:</b> <b>Deed Notice Date:</b> <b>CEA Status:</b> <b>Remediation Level:</b> <b>Remedial L:</b> <b>PI Name (Map):</b> <b>Address (Map):</b> <b>Address (Data Miner):</b> <b>City (Data Miner):</b> <b>County (Data Miner):</b> <b>Coordinate:</b> <b>Data Source:</b>		7305 RIVER RD North Bergen Twp Hudson  Closed Sites with Remediated Contamination		<b>Community Code:</b> <b>Lead:</b> <b>Unk Contam Source:</b> <b>Dataload Date:</b> <b>Home Owner:</b> No <b>PI No:</b> 19057 <b>PI Name (Data Miner):</b> COTT QUALITY BEVERAGE <b>County (Map):</b> <b>Municipality (Map):</b> <b>Zip Code (Map):</b> <b>CEA Date:</b> <b>X Coordinate:</b> <b>Y Coordinate:</b>		

<a href="#">238</a>	1 of 1	WNW	0.72 / 3,777.62	209.69 / 201	8406 2ND AVENUE 8406 2ND AVE North Bergen Twp NJ	SHWS
<b>Site ID:</b> 573321 <b>Category:</b> <b>Status:</b> <b>Status Dt:</b> <b>NPL Status:</b> <b>NPL Date:</b> <b>Eng Control Status:</b> <b>Eng Control Date:</b> <b>Deed Notice Status:</b> <b>Deed Notice Date:</b> <b>CEA Status:</b> <b>Remediation Level:</b> <b>Remedial L:</b> <b>PI Name (Map):</b> <b>Address (Map):</b> <b>Address (Data Miner):</b> <b>City (Data Miner):</b> <b>County (Data Miner):</b> <b>Coordinate:</b> <b>Data Source:</b>		8406 2ND AVE North Bergen Twp Hudson  Closed Sites with Remediated Contamination		<b>Community Code:</b> <b>Lead:</b> <b>Unk Contam Source:</b> <b>Dataload Date:</b> <b>Home Owner:</b> Yes <b>PI No:</b> 718260 <b>PI Name (Data Miner):</b> 8406 2ND AVENUE <b>County (Map):</b> <b>Municipality (Map):</b> <b>Zip Code (Map):</b> <b>CEA Date:</b> <b>X Coordinate:</b> <b>Y Coordinate:</b>		

Map Key	Number of Records	Direction	Distance (mi/ft)	Elev/Diff (ft)	Site	DB
<a href="#">239</a>	1 of 1	WSW	0.72 / 3,783.11	202.45 / 194	319 76TH STREET 319 76TH ST North Bergen Twp NJ	SHWS

**Site ID:** 613285  
**Category:**  
**Status:**  
**Status Dt:**  
**NPL Status:**  
**NPL Date:**  
**Eng Control Status:**  
**Eng Control Date:**  
**Deed Notice Status:**  
**Deed Notice Date:**  
**CEA Status:**  
**Remediation Level:**  
**Remedial L:**  
**PI Name (Map):**  
**Address (Map):**  
**Address (Data Miner):**  
**City (Data Miner):**  
**County (Data Miner):**  
**Coordinate:**  
**Data Source:**

**Community Code:**  
**Lead:**  
**Unk Contam Source:**  
**Dataload Date:**  
**Home Owner:** Yes  
**PI No:** 775092  
**PI Name (Data Miner):** 319 76TH STREET  
**County (Map):**  
**Municipality (Map):**  
**Zip Code (Map):**  
**CEA Date:**  
**X Coordinate:**  
**Y Coordinate:**  
 319 76TH ST  
 North Bergen Twp  
 Hudson  
 Closed Sites with Remediated Contamination

<a href="#">240</a>	1 of 1	W	0.72 / 3,793.50	209.64 / 201	8400 SECOND AVENUE 8400 2ND AVE North Bergen Twp NJ	SHWS
---------------------	--------	---	--------------------	-----------------	---	------

**Site ID:** 516725  
**Category:**  
**Status:**  
**Status Dt:**  
**NPL Status:**  
**NPL Date:**  
**Eng Control Status:**  
**Eng Control Date:**  
**Deed Notice Status:**  
**Deed Notice Date:**  
**CEA Status:**  
**Remediation Level:**  
**Remedial L:**  
**PI Name (Map):**  
**Address (Map):**  
**Address (Data Miner):**  
**City (Data Miner):**  
**County (Data Miner):**  
**Coordinate:**  
**Data Source:**

**Community Code:**  
**Lead:**  
**Unk Contam Source:**  
**Dataload Date:**  
**Home Owner:** Yes  
**PI No:** 649202  
**PI Name (Data Miner):** 8400 SECOND AVENUE  
**County (Map):**  
**Municipality (Map):**  
**Zip Code (Map):**  
**CEA Date:**  
**X Coordinate:**  
**Y Coordinate:**  
 8400 2ND AVE  
 North Bergen Twp  
 Hudson  
 Closed Sites with Remediated Contamination

<a href="#">241</a>	1 of 1	W	0.72 / 3,804.49	209.13 / 200	610 82ND STREET 610 82ND ST North Bergen Twp NJ	SHWS
---------------------	--------	---	--------------------	-----------------	---	------

**Site ID:** 496719  
**Category:**  
**Status:**  
**Status Dt:**  
**NPL Status:**  
**NPL Date:**  
**Eng Control Status:**  
**Eng Control Date:**  
**Deed Notice Status:**  
**Deed Notice Date:**  
**CEA Status:**

**Community Code:**  
**Lead:**  
**Unk Contam Source:**  
**Dataload Date:**  
**Home Owner:** Yes  
**PI No:** 626084  
**PI Name (Data Miner):** 610 82ND STREET  
**County (Map):**  
**Municipality (Map):**  
**Zip Code (Map):**  
**CEA Date:**

Map Key	Number of Records	Direction	Distance (mi/ft)	Elev/Diff (ft)	Site	DB
<b>Remediation Level:</b> <b>Remedial L:</b> <b>PI Name (Map):</b> <b>Address (Map):</b> <b>Address (Data Miner):</b> 610 82ND ST <b>City (Data Miner):</b> North Bergen Twp <b>County (Data Miner):</b> Hudson <b>Coordinate:</b> <b>Data Source:</b> Closed Sites with Remediated Contamination						
<a href="#">242</a>	1 of 1	SW	0.72 / 3,813.15	190.92 / 182	7305 PARK AVENUE 7305 PARK AVE North Bergen Twp NJ	SHWS
<b>Site ID:</b> 644983 <b>Category:</b> <b>Status:</b> <b>Status Dt:</b> <b>NPL Status:</b> <b>NPL Date:</b> <b>Eng Control Status:</b> <b>Eng Control Date:</b> <b>Deed Notice Status:</b> <b>Deed Notice Date:</b> <b>CEA Status:</b> <b>Remediation Level:</b> <b>Remedial L:</b> <b>PI Name (Map):</b> <b>Address (Map):</b> <b>Address (Data Miner):</b> 7305 PARK AVE <b>City (Data Miner):</b> North Bergen Twp <b>County (Data Miner):</b> Hudson <b>Coordinate:</b> <b>Data Source:</b> Closed Sites with Remediated Contamination						
<b>Community Code:</b> <b>Lead:</b> <b>Unk Contam Source:</b> <b>Dataload Date:</b> <b>Home Owner:</b> Yes <b>PI No:</b> 829611 <b>PI Name (Data Miner):</b> 7305 PARK AVENUE <b>County (Map):</b> <b>Municipality (Map):</b> <b>Zip Code (Map):</b> <b>CEA Date:</b> <b>X Coordinate:</b> <b>Y Coordinate:</b>						
<a href="#">243</a>	1 of 1	NW	0.72 / 3,818.90	216.78 / 208	382 FAIRVIEW AVE 382 FAIRVIEW AVE Fairview Boro NJ	SHWS
<b>Site ID:</b> 70858 <b>Category:</b> <b>Status:</b> <b>Status Dt:</b> <b>NPL Status:</b> <b>NPL Date:</b> <b>Eng Control Status:</b> <b>Eng Control Date:</b> <b>Deed Notice Status:</b> <b>Deed Notice Date:</b> <b>CEA Status:</b> <b>Remediation Level:</b> <b>Remedial L:</b> <b>PI Name (Map):</b> <b>Address (Map):</b> <b>Address (Data Miner):</b> 382 FAIRVIEW AVE <b>City (Data Miner):</b> Fairview Boro <b>County (Data Miner):</b> Bergen <b>Coordinate:</b> <b>Data Source:</b> Closed Sites with Remediated Contamination						
<b>Community Code:</b> <b>Lead:</b> <b>Unk Contam Source:</b> <b>Dataload Date:</b> <b>Home Owner:</b> Yes <b>PI No:</b> G000041491 <b>PI Name (Data Miner):</b> 382 FAIRVIEW AVE <b>County (Map):</b> <b>Municipality (Map):</b> <b>Zip Code (Map):</b> <b>CEA Date:</b> <b>X Coordinate:</b> <b>Y Coordinate:</b>						
<a href="#">244</a>	1 of 1	NW	0.73 / 3,830.28	212.45 / 204	9103 SECOND AVENUE 9103 2ND AVE North Bergen Twp NJ	SHWS

Map Key	Number of Records	Direction	Distance (mi/ft)	Elev/Diff (ft)	Site	DB
	661341					
<b>Site ID:</b>					<b>Community Code:</b>	
<b>Category:</b>					<b>Lead:</b>	
<b>Status:</b>					<b>Unk Contam Source:</b>	
<b>Status Dt:</b>					<b>Dataload Date:</b>	
<b>NPL Status:</b>					<b>Home Owner:</b>	Yes
<b>NPL Date:</b>					<b>PI No:</b>	921115
<b>Eng Control Status:</b>					<b>PI Name (Data Miner):</b>	9103 SECOND AVENUE
<b>Eng Control Date:</b>					<b>County (Map):</b>	
<b>Deed Notice Status:</b>					<b>Municipality (Map):</b>	
<b>Deed Notice Date:</b>					<b>Zip Code (Map):</b>	
<b>CEA Status:</b>					<b>CEA Date:</b>	
<b>Remediation Level:</b>					<b>X Coordinate:</b>	
<b>Remedial L:</b>					<b>Y Coordinate:</b>	
<b>PI Name (Map):</b>						
<b>Address (Map):</b>						
<b>Address (Data Miner):</b>		9103 2ND AVE				
<b>City (Data Miner):</b>		North Bergen Twp				
<b>County (Data Miner):</b>		Hudson				
<b>Coordinate:</b>						
<b>Data Source:</b>		Closed Sites with Remediated Contamination				

[245](#) 1 of 1 WSW 0.73 / 3,840.57 183.44 / 175 208 74TH STREET 208 74TH ST North Bergen Twp NJ SHWS

<b>Site ID:</b>	194902				<b>Community Code:</b>	
<b>Category:</b>					<b>Lead:</b>	
<b>Status:</b>					<b>Unk Contam Source:</b>	
<b>Status Dt:</b>					<b>Dataload Date:</b>	
<b>NPL Status:</b>					<b>Home Owner:</b>	Yes
<b>NPL Date:</b>					<b>PI No:</b>	255871
<b>Eng Control Status:</b>					<b>PI Name (Data Miner):</b>	208 74TH STREET
<b>Eng Control Date:</b>					<b>County (Map):</b>	
<b>Deed Notice Status:</b>					<b>Municipality (Map):</b>	
<b>Deed Notice Date:</b>					<b>Zip Code (Map):</b>	
<b>CEA Status:</b>					<b>CEA Date:</b>	
<b>Remediation Level:</b>					<b>X Coordinate:</b>	
<b>Remedial L:</b>					<b>Y Coordinate:</b>	
<b>PI Name (Map):</b>						
<b>Address (Map):</b>						
<b>Address (Data Miner):</b>		208 74TH ST				
<b>City (Data Miner):</b>		North Bergen Twp				
<b>County (Data Miner):</b>		Hudson				
<b>Coordinate:</b>						
<b>Data Source:</b>		Closed Sites with Remediated Contamination				

[246](#) 1 of 1 NW 0.73 / 3,842.50 210.28 / 201 9245 KENNEDY BOULEVARD 9245 KENNEDY BLVD North Bergen Twp NJ SHWS

<b>Site ID:</b>	375654				<b>Community Code:</b>	
<b>Category:</b>					<b>Lead:</b>	
<b>Status:</b>					<b>Unk Contam Source:</b>	
<b>Status Dt:</b>					<b>Dataload Date:</b>	
<b>NPL Status:</b>					<b>Home Owner:</b>	Yes
<b>NPL Date:</b>					<b>PI No:</b>	465577
<b>Eng Control Status:</b>					<b>PI Name (Data Miner):</b>	9245 KENNEDY BOULEVARD
<b>Eng Control Date:</b>					<b>County (Map):</b>	
<b>Deed Notice Status:</b>					<b>Municipality (Map):</b>	
<b>Deed Notice Date:</b>					<b>Zip Code (Map):</b>	
<b>CEA Status:</b>					<b>CEA Date:</b>	
<b>Remediation Level:</b>					<b>X Coordinate:</b>	
<b>Remedial L:</b>					<b>Y Coordinate:</b>	
<b>PI Name (Map):</b>						

Map Key	Number of Records	Direction	Distance (mi/ft)	Elev/Diff (ft)	Site	DB
---------	-------------------	-----------	------------------	----------------	------	----

**Address (Map):**  
**Address (Data Miner):** 9245 KENNEDY BLVD  
**City (Data Miner):** North Bergen Twp  
**County (Data Miner):** Hudson  
**Coordinate:**  
**Data Source:** Closed Sites with Remediated Contamination

<a href="#">247</a>	1 of 1	W	0.73 / 3,845.66	211.08 / 202	8210 2ND AVENUE 8210 2ND AVE North Bergen Twp NJ	SHWS
---------------------	--------	---	--------------------	-----------------	--	------

<b>Site ID:</b> 230761 <b>Category:</b> <b>Status:</b> <b>Status Dt:</b> <b>NPL Status:</b> <b>NPL Date:</b> <b>Eng Control Status:</b> <b>Eng Control Date:</b> <b>Deed Notice Status:</b> <b>Deed Notice Date:</b> <b>CEA Status:</b> <b>Remediation Level:</b> <b>Remedial L:</b> <b>PI Name (Map):</b> <b>Address (Map):</b> <b>Address (Data Miner):</b> 8210 2ND AVE <b>City (Data Miner):</b> North Bergen Twp <b>County (Data Miner):</b> Hudson <b>Coordinate:</b> <b>Data Source:</b> Closed Sites with Remediated Contamination	<b>Community Code:</b> <b>Lead:</b> <b>Unk Contam Source:</b> <b>Dataload Date:</b> <b>Home Owner:</b> Yes <b>PI No:</b> 301906 <b>PI Name (Data Miner):</b> 8210 2ND AVENUE <b>County (Map):</b> <b>Municipality (Map):</b> <b>Zip Code (Map):</b> <b>CEA Date:</b> <b>X Coordinate:</b> <b>Y Coordinate:</b>
---	--

<a href="#">248</a>	1 of 1	W	0.73 / 3,851.85	211.44 / 203	614 82ND STREET 614 82ND ST North Bergen Twp NJ	SHWS
---------------------	--------	---	--------------------	-----------------	---	------

<b>Site ID:</b> 578512 <b>Category:</b> <b>Status:</b> <b>Status Dt:</b> <b>NPL Status:</b> <b>NPL Date:</b> <b>Eng Control Status:</b> <b>Eng Control Date:</b> <b>Deed Notice Status:</b> <b>Deed Notice Date:</b> <b>CEA Status:</b> <b>Remediation Level:</b> <b>Remedial L:</b> <b>PI Name (Map):</b> <b>Address (Map):</b> <b>Address (Data Miner):</b> 614 82ND ST <b>City (Data Miner):</b> North Bergen Twp <b>County (Data Miner):</b> Hudson <b>Coordinate:</b> <b>Data Source:</b> Closed Sites with Remediated Contamination	<b>Community Code:</b> <b>Lead:</b> <b>Unk Contam Source:</b> <b>Dataload Date:</b> <b>Home Owner:</b> Yes <b>PI No:</b> 724879 <b>PI Name (Data Miner):</b> 614 82ND STREET <b>County (Map):</b> <b>Municipality (Map):</b> <b>Zip Code (Map):</b> <b>CEA Date:</b> <b>X Coordinate:</b> <b>Y Coordinate:</b>
--	--

<a href="#">249</a>	1 of 1	WSW	0.73 / 3,851.93	182.19 / 173	228 74TH STREET 228 74TH ST North Bergen Twp NJ	SHWS
---------------------	--------	-----	--------------------	-----------------	---	------

<b>Site ID:</b> 633889 <b>Category:</b>	<b>Community Code:</b> <b>Lead:</b>
--	--

Map Key	Number of Records	Direction	Distance (mi/ft)	Elev/Diff (ft)	Site	DB
<b>Status:</b> <b>Status Dt:</b> <b>NPL Status:</b> <b>NPL Date:</b> <b>Eng Control Status:</b> <b>Eng Control Date:</b> <b>Deed Notice Status:</b> <b>Deed Notice Date:</b> <b>CEA Status:</b> <b>Remediation Level:</b> <b>Remedial L:</b> <b>PI Name (Map):</b> <b>Address (Map):</b> <b>Address (Data Miner):</b> <b>City (Data Miner):</b> <b>County (Data Miner):</b> <b>Coordinate:</b> <b>Data Source:</b>		228 74TH ST North Bergen Twp Hudson		<b>Unk Contam Source:</b> <b>Dataload Date:</b> <b>Home Owner:</b> Yes <b>PI No:</b> 813240 <b>PI Name (Data Miner):</b> 228 74TH STREET <b>County (Map):</b> <b>Municipality (Map):</b> <b>Zip Code (Map):</b> <b>CEA Date:</b> <b>X Coordinate:</b> <b>Y Coordinate:</b>		DB
<hr/>						

<a href="#">250</a>	1 of 1	WNW	0.73 / 3,856.06	212.78 / 204	708 87TH STREET 708 87TH ST North Bergen Twp NJ	SHWS
<b>Site ID:</b> 78312 <b>Category:</b> <b>Status:</b> <b>Status Dt:</b> <b>NPL Status:</b> <b>NPL Date:</b> <b>Eng Control Status:</b> <b>Eng Control Date:</b> <b>Deed Notice Status:</b> <b>Deed Notice Date:</b> <b>CEA Status:</b> <b>Remediation Level:</b> <b>Remedial L:</b> <b>PI Name (Map):</b> <b>Address (Map):</b> <b>Address (Data Miner):</b> <b>City (Data Miner):</b> <b>County (Data Miner):</b> <b>Coordinate:</b> <b>Data Source:</b>		708 87TH ST North Bergen Twp Hudson		<b>Community Code:</b> <b>Lead:</b> <b>Unk Contam Source:</b> <b>Dataload Date:</b> <b>Home Owner:</b> No <b>PI No:</b> G000027622 <b>PI Name (Data Miner):</b> 708 87TH STREET <b>County (Map):</b> <b>Municipality (Map):</b> <b>Zip Code (Map):</b> <b>CEA Date:</b> <b>X Coordinate:</b> <b>Y Coordinate:</b>		
<hr/>						

<a href="#">251</a>	1 of 1	NNW	0.73 / 3,856.67	230.76 / 222	290 DAY AVE FAIRVIEW BOROUGH NJ 07022-1747	RE EVAL
<b>PI ID:</b> 030179 <b>Status:</b> Assigned to RPIU. Under Investigation. <b>Category:</b> Non-Homeowner <b>Site Name:</b> JOEL & ARNOFF INCORPORATED <b>County:</b> BERGEN						
<hr/>						

<a href="#">252</a>	1 of 1	NNW	0.73 / 3,868.82	233.04 / 224	LINCOLN ANNEX ELEMENTARY SCHOOL 126 132 HAMILTON AVE Fairview Boro NJ	SHWS
<b>Site ID:</b> 55950 <b>Category:</b> <b>Status:</b>		<b>Community Code:</b> <b>Lead:</b> <b>Unk Contam Source:</b>				
<hr/>						



Map Key	Number of Records	Direction	Distance (mi/ft)	Elev/Diff (ft)	Site	DB
<b>Status Dt:</b>				<b>Dataload Date:</b>		
<b>NPL Status:</b>				<b>Home Owner:</b>		No
<b>NPL Date:</b>				<b>PI No:</b>		30179
<b>Eng Control Status:</b>				<b>PI Name (Data Miner):</b>		LINCOLN ANNEX ELEMENTARY SCHOOL
<b>Eng Control Date:</b>				<b>County (Map):</b>		
<b>Deed Notice Status:</b>				<b>Municipality (Map):</b>		
<b>Deed Notice Date:</b>				<b>Zip Code (Map):</b>		
<b>CEA Status:</b>				<b>CEA Date:</b>		
<b>Remediation Level:</b>				<b>X Coordinate:</b>		
<b>Remedial L:</b>				<b>Y Coordinate:</b>		
<b>PI Name (Map):</b>						
<b>Address (Map):</b>						
<b>Address (Data Miner):</b>		126 132 HAMILTON AVE				
<b>City (Data Miner):</b>		Fairview Boro				
<b>County (Data Miner):</b>		Bergen				
<b>Coordinate:</b>						
<b>Data Source:</b>		Closed Sites with Remediated Contamination				

<a href="#">253</a>	1 of 1	WSW	0.73 / 3,872.91	225.78 / 217	409 77TH STREET 409 77TH ST North Bergen Twp NJ	SHWS
<b>Site ID:</b>		366733		<b>Community Code:</b>		
<b>Category:</b>				<b>Lead:</b>		
<b>Status:</b>				<b>Unk Contam Source:</b>		
<b>Status Dt:</b>				<b>Dataload Date:</b>		
<b>NPL Status:</b>				<b>Home Owner:</b>		No
<b>NPL Date:</b>				<b>PI No:</b>		453635
<b>Eng Control Status:</b>				<b>PI Name (Data Miner):</b>		409 77TH STREET
<b>Eng Control Date:</b>				<b>County (Map):</b>		
<b>Deed Notice Status:</b>				<b>Municipality (Map):</b>		
<b>Deed Notice Date:</b>				<b>Zip Code (Map):</b>		
<b>CEA Status:</b>				<b>CEA Date:</b>		
<b>Remediation Level:</b>				<b>X Coordinate:</b>		
<b>Remedial L:</b>				<b>Y Coordinate:</b>		
<b>PI Name (Map):</b>						
<b>Address (Map):</b>						
<b>Address (Data Miner):</b>		409 77TH ST				
<b>City (Data Miner):</b>		North Bergen Twp				
<b>County (Data Miner):</b>		Hudson				
<b>Coordinate:</b>						
<b>Data Source:</b>		Closed Sites with Remediated Contamination				

<a href="#">254</a>	1 of 1	W	0.73 / 3,880.66	217.32 / 208	504 79TH STREET 504 79TH ST North Bergen Twp NJ	SHWS
<b>Site ID:</b>		393641		<b>Community Code:</b>		
<b>Category:</b>				<b>Lead:</b>		
<b>Status:</b>				<b>Unk Contam Source:</b>		
<b>Status Dt:</b>				<b>Dataload Date:</b>		
<b>NPL Status:</b>				<b>Home Owner:</b>		Yes
<b>NPL Date:</b>				<b>PI No:</b>		492457
<b>Eng Control Status:</b>				<b>PI Name (Data Miner):</b>		504 79TH STREET
<b>Eng Control Date:</b>				<b>County (Map):</b>		
<b>Deed Notice Status:</b>				<b>Municipality (Map):</b>		
<b>Deed Notice Date:</b>				<b>Zip Code (Map):</b>		
<b>CEA Status:</b>				<b>CEA Date:</b>		
<b>Remediation Level:</b>				<b>X Coordinate:</b>		
<b>Remedial L:</b>				<b>Y Coordinate:</b>		
<b>PI Name (Map):</b>						
<b>Address (Map):</b>						
<b>Address (Data Miner):</b>		504 79TH ST				
<b>City (Data Miner):</b>		North Bergen Twp				
<b>County (Data Miner):</b>		Hudson				

Map Key	Number of Records	Direction	Distance (mi/ft)	Elev/Diff (ft)	Site	DB
---------	-------------------	-----------	------------------	----------------	------	----

Coordinate:  
Data Source: Closed Sites with Remediated Contamination

<a href="#">255</a>	1 of 1	WSW	0.74 / 3,895.55	200.05 / 191	316 75TH STREET 316 75TH ST North Bergen Twp NJ	SHWS
---------------------	--------	-----	--------------------	-----------------	---	------

Site ID:	455912	Community Code:	
Category:		Lead:	
Status:		Unk Contam Source:	
Status Dt:		Dataload Date:	
NPL Status:		Home Owner:	Yes
NPL Date:		PI No:	574500
Eng Control Status:		PI Name (Data Miner):	316 75TH STREET
Eng Control Date:		County (Map):	
Deed Notice Status:		Municipality (Map):	
Deed Notice Date:		Zip Code (Map):	
CEA Status:		CEA Date:	
Remediation Level:		X Coordinate:	
Remedial L:		Y Coordinate:	
PI Name (Map):			
Address (Map):			
Address (Data Miner):	316 75TH ST		
City (Data Miner):	North Bergen Twp		
County (Data Miner):	Hudson		
Coordinate:			
Data Source:	Closed Sites with Remediated Contamination		

<a href="#">256</a>	1 of 1	WSW	0.74 / 3,902.68	181.69 / 173	219 74TH STREET 219 74TH ST North Bergen Twp NJ	SHWS
---------------------	--------	-----	--------------------	-----------------	---	------

Site ID:	412867	Community Code:	
Category:		Lead:	
Status:		Unk Contam Source:	
Status Dt:		Dataload Date:	
NPL Status:		Home Owner:	Yes
NPL Date:		PI No:	517246
Eng Control Status:		PI Name (Data Miner):	219 74TH STREET
Eng Control Date:		County (Map):	
Deed Notice Status:		Municipality (Map):	
Deed Notice Date:		Zip Code (Map):	
CEA Status:		CEA Date:	
Remediation Level:		X Coordinate:	
Remedial L:		Y Coordinate:	
PI Name (Map):			
Address (Map):			
Address (Data Miner):	219 74TH ST		
City (Data Miner):	North Bergen Twp		
County (Data Miner):	Hudson		
Coordinate:			
Data Source:	Closed Sites with Remediated Contamination		

<a href="#">257</a>	1 of 1	NNW	0.74 / 3,917.62	230.62 / 222	174 SHALER AVENUE 174 SHALER AVE Fairview Boro NJ	SHWS
---------------------	--------	-----	--------------------	-----------------	---	------

Site ID:	186882	Community Code:	
Category:		Lead:	
Status:		Unk Contam Source:	
Status Dt:		Dataload Date:	
NPL Status:		Home Owner:	Yes
NPL Date:		PI No:	245647

Map Key	Number of Records	Direction	Distance (mi/ft)	Elev/Diff (ft)	Site	DB
<b>Eng Control Status:</b>					<b>PI Name (Data Miner):</b> 174 SHALER AVENUE	
<b>Eng Control Date:</b>					<b>County (Map):</b>	
<b>Deed Notice Status:</b>					<b>Municipality (Map):</b>	
<b>Deed Notice Date:</b>					<b>Zip Code (Map):</b>	
<b>CEA Status:</b>					<b>CEA Date:</b>	
<b>Remediation Level:</b>					<b>X Coordinate:</b>	
<b>Remedial L:</b>					<b>Y Coordinate:</b>	
<b>PI Name (Map):</b>						
<b>Address (Map):</b>						
<b>Address (Data Miner):</b>		174 SHALER AVE				
<b>City (Data Miner):</b>		Fairview Boro				
<b>County (Data Miner):</b>		Bergen				
<b>Coordinate:</b>						
<b>Data Source:</b>		Closed Sites with Remediated Contamination				

<a href="#">258</a>	1 of 1	WSW	0.74 / 3,919.55	202.68 / 194	318 7TH STREET 318 75TH ST North Bergen Twp NJ	SHWS
<b>Site ID:</b>		190538			<b>Community Code:</b>	
<b>Category:</b>					<b>Lead:</b>	
<b>Status:</b>					<b>Unk Contam Source:</b>	
<b>Status Dt:</b>					<b>Dataload Date:</b>	
<b>NPL Status:</b>					<b>Home Owner:</b>	Yes
<b>NPL Date:</b>					<b>PI No:</b>	250349
<b>Eng Control Status:</b>					<b>PI Name (Data Miner):</b>	318 7TH STREET
<b>Eng Control Date:</b>					<b>County (Map):</b>	
<b>Deed Notice Status:</b>					<b>Municipality (Map):</b>	
<b>Deed Notice Date:</b>					<b>Zip Code (Map):</b>	
<b>CEA Status:</b>					<b>CEA Date:</b>	
<b>Remediation Level:</b>					<b>X Coordinate:</b>	
<b>Remedial L:</b>					<b>Y Coordinate:</b>	
<b>PI Name (Map):</b>						
<b>Address (Map):</b>						
<b>Address (Data Miner):</b>		318 75TH ST				
<b>City (Data Miner):</b>		North Bergen Twp				
<b>County (Data Miner):</b>		Hudson				
<b>Coordinate:</b>						
<b>Data Source:</b>		Closed Sites with Remediated Contamination				

<a href="#">259</a>	1 of 1	WSW	0.74 / 3,921.80	188.45 / 180	FULTON ELEMENTARY SCHOOL 7415 HUDSON AVE North Bergen Twp NJ	SHWS
<b>Site ID:</b>		7118			<b>Community Code:</b>	
<b>Category:</b>					<b>Lead:</b>	
<b>Status:</b>					<b>Unk Contam Source:</b>	
<b>Status Dt:</b>					<b>Dataload Date:</b>	
<b>NPL Status:</b>					<b>Home Owner:</b>	No
<b>NPL Date:</b>					<b>PI No:</b>	26498
<b>Eng Control Status:</b>					<b>PI Name (Data Miner):</b>	FULTON ELEMENTARY SCHOOL
<b>Eng Control Date:</b>					<b>County (Map):</b>	
<b>Deed Notice Status:</b>					<b>Municipality (Map):</b>	
<b>Deed Notice Date:</b>					<b>Zip Code (Map):</b>	
<b>CEA Status:</b>					<b>CEA Date:</b>	
<b>Remediation Level:</b>					<b>X Coordinate:</b>	
<b>Remedial L:</b>					<b>Y Coordinate:</b>	
<b>PI Name (Map):</b>						
<b>Address (Map):</b>						
<b>Address (Data Miner):</b>		7415 HUDSON AVE				
<b>City (Data Miner):</b>		North Bergen Twp				
<b>County (Data Miner):</b>		Hudson				
<b>Coordinate:</b>						
<b>Data Source:</b>		Closed Sites with Remediated Contamination				

Map Key	Number of Records	Direction	Distance (mi/ft)	Elev/Diff (ft)	Site	DB
<a href="#">260</a>	1 of 1	WNW	0.74 / 3,926.11	209.51 / 201	712 85TH ST 712 85TH ST North Bergen Twp NJ	SHWS
Site ID:	653420				Community Code:	
Category:					Lead:	
Status:					Unk Contam Source:	
Status Dt:					Dataload Date:	
NPL Status:					Home Owner:	Yes
NPL Date:					PI No:	850690
Eng Control Status:					PI Name (Data Miner):	712 85TH ST
Eng Control Date:					County (Map):	
Deed Notice Status:					Municipality (Map):	
Deed Notice Date:					Zip Code (Map):	
CEA Status:					CEA Date:	
Remediation Level:					X Coordinate:	
Remedial L:					Y Coordinate:	
PI Name (Map):						
Address (Map):						
Address (Data Miner):		712 85TH ST				
City (Data Miner):		North Bergen Twp				
County (Data Miner):		Hudson				
Coordinate:						
Data Source:		Closed Sites with Remediated Contamination				
<a href="#">261</a>	1 of 1	W	0.74 / 3,928.59	217.90 / 209	509 79TH STREET 509 79TH ST North Bergen Twp NJ	SHWS
Site ID:	167923				Community Code:	
Category:					Lead:	
Status:					Unk Contam Source:	
Status Dt:					Dataload Date:	
NPL Status:					Home Owner:	Yes
NPL Date:					PI No:	220753
Eng Control Status:					PI Name (Data Miner):	509 79TH STREET
Eng Control Date:					County (Map):	
Deed Notice Status:					Municipality (Map):	
Deed Notice Date:					Zip Code (Map):	
CEA Status:					CEA Date:	
Remediation Level:					X Coordinate:	
Remedial L:					Y Coordinate:	
PI Name (Map):						
Address (Map):						
Address (Data Miner):		509 79TH ST				
City (Data Miner):		North Bergen Twp				
County (Data Miner):		Hudson				
Coordinate:						
Data Source:		Closed Sites with Remediated Contamination				
<a href="#">262</a>	1 of 1	W	0.75 / 3,947.94	218.04 / 209	512 79TH ST 512 79TH ST North Bergen Twp NJ	SHWS
Site ID:	647611				Community Code:	
Category:					Lead:	
Status:					Unk Contam Source:	
Status Dt:					Dataload Date:	
NPL Status:					Home Owner:	Yes
NPL Date:					PI No:	834890
Eng Control Status:					PI Name (Data Miner):	512 79TH ST
Eng Control Date:					County (Map):	
Deed Notice Status:					Municipality (Map):	

Map Key	Number of Records	Direction	Distance (mi/ft)	Elev/Diff (ft)	Site	DB
<b>Deed Notice Date:</b>				<b>Zip Code (Map):</b>		
<b>CEA Status:</b>				<b>CEA Date:</b>		
<b>Remediation Level:</b>				<b>X Coordinate:</b>		
<b>Remedial L:</b>				<b>Y Coordinate:</b>		
<b>PI Name (Map):</b>						
<b>Address (Map):</b>						
<b>Address (Data Miner):</b>		512 79TH ST				
<b>City (Data Miner):</b>		North Bergen Twp				
<b>County (Data Miner):</b>		Hudson				
<b>Coordinate:</b>						
<b>Data Source:</b>		Closed Sites with Remediated Contamination				

<a href="#">263</a>	1 of 1	SSW	0.75 / 3,954.28	5.11 / -4	CAMELOT COVE 7400 RIVER RD North Bergen Twp NJ 07047	SHWS
<b>Site ID:</b>	92494	<b>Community Code:</b>	0908	<b>Lead:</b>	LSRP	
<b>Category:</b>	1	<b>Unk Contam Source:</b>	No	<b>Dataload Date:</b>	24-Mar-2022	
<b>Status:</b>	Active	<b>Home Owner:</b>	No	<b>PI No:</b>	191318	
<b>Status Dt:</b>	19-Aug-2011	<b>PI Name (Data Miner):</b>	CAMELOT COVE	<b>County (Map):</b>	Hudson	
<b>NPL Status:</b>		<b>Municipality (Map):</b>	North Bergen Twp	<b>Zip Code (Map):</b>	07047	
<b>NPL Date:</b>		<b>CEA Date:</b>	05-Mar-2013	<b>X Coordinate:</b>	631326.0	
<b>Eng Control Status:</b>	Ongoing	<b>Y Coordinate:</b>	713939.0			
<b>Eng Control Date:</b>	08-Sep-2009					
<b>Deed Notice Status:</b>	Ongoing					
<b>Deed Notice Date:</b>	08-Sep-2009					
<b>CEA Status:</b>	Ongoing					
<b>Remediation Level:</b>	C1					
<b>Remedial L:</b>	LSRP 0-1 CAOC					
<b>PI Name (Map):</b>	CAMELOT COVE					
<b>Address (Map):</b>	7400 RIVER RD					
<b>Address (Data Miner):</b>	7400 RIVER RD					
<b>City (Data Miner):</b>	North Bergen Twp					
<b>County (Data Miner):</b>	Hudson					
<b>Coordinate:</b>	NJ State Plane (NAD83) - USFEET					
<b>Data Source:</b>	Active Sites with Confirmed Contamination; Known Contaminated Site List for New Jersey (Map)					

<a href="#">264</a>	1 of 1	WNW	0.75 / 3,962.29	212.36 / 204	8606 3RD AVENUE 8606 3RD AVE North Bergen Twp NJ	SHWS
<b>Site ID:</b>	668684	<b>Community Code:</b>		<b>Lead:</b>		
<b>Category:</b>		<b>Unk Contam Source:</b>		<b>Dataload Date:</b>		
<b>Status:</b>		<b>Home Owner:</b>	Yes	<b>PI No:</b>	935817	
<b>Status Dt:</b>		<b>PI Name (Data Miner):</b>	8606 3RD AVENUE	<b>County (Map):</b>		
<b>NPL Status:</b>		<b>Municipality (Map):</b>		<b>Zip Code (Map):</b>		
<b>NPL Date:</b>		<b>CEA Date:</b>		<b>X Coordinate:</b>		
<b>Eng Control Status:</b>		<b>Y Coordinate:</b>				
<b>Eng Control Date:</b>						
<b>Deed Notice Status:</b>						
<b>Deed Notice Date:</b>						
<b>CEA Status:</b>						
<b>Remediation Level:</b>						
<b>Remedial L:</b>						
<b>PI Name (Map):</b>						
<b>Address (Map):</b>						
<b>Address (Data Miner):</b>	8606 3RD AVE					
<b>City (Data Miner):</b>	North Bergen Twp					
<b>County (Data Miner):</b>	Hudson					
<b>Coordinate:</b>						
<b>Data Source:</b>	Closed Sites with Remediated Contamination					

Map Key	Number of Records	Direction	Distance (mi/ft)	Elev/Diff (ft)	Site	DB
<a href="#">265</a>	1 of 2	NNE	0.75 / 3,962.68	183.86 / 175	US POSTAL SERVICE 289 GORGE RD Cliffside Park Boro NJ 07010	SHWS
<b>Site ID:</b> 56447 <b>Category:</b> 0 <b>Status:</b> Active - RAP <b>Status Dt:</b> 12-Feb-2013 <b>NPL Status:</b> <b>NPL Date:</b> <b>Eng Control Status:</b> Ongoing <b>Eng Control Date:</b> 05-Oct-2004 <b>Deed Notice Status:</b> Ongoing <b>Deed Notice Date:</b> 05-Oct-2004 <b>CEA Status:</b> <b>Remediation Level:</b> <b>Remedial L:</b> <b>PI Name (Map):</b> US POSTAL SERVICE <b>Address (Map):</b> 289 GORGE RD <b>Address (Data Miner):</b> <b>City (Data Miner):</b> <b>County (Data Miner):</b> <b>Coordinate:</b> NJ State Plane (NAD83) - USFEET <b>Data Source:</b> Known Contaminated Site List for New Jersey (Map)		<b>Community Code:</b> 0206 <b>Lead:</b> RAP <b>Unk Contam Source:</b> No <b>Dataload Date:</b> 24-Mar-2022 <b>Home Owner:</b> <b>PI No:</b> 031142 <b>PI Name (Data Miner):</b> <b>County (Map):</b> Bergen <b>Municipality (Map):</b> Cliffside Park Boro <b>Zip Code (Map):</b> 07010 <b>CEA Date:</b> <b>X Coordinate:</b> 633234.0 <b>Y Coordinate:</b> 721764.0				

<a href="#">265</a>	2 of 2	NNE	0.75 / 3,962.68	183.86 / 175	US POSTAL SERVICE 289 GORGE RD Cliffside Park Boro NJ	SHWS
<b>Site ID:</b> 56447 <b>Category:</b> <b>Status:</b> <b>Status Dt:</b> <b>NPL Status:</b> <b>NPL Date:</b> <b>Eng Control Status:</b> <b>Eng Control Date:</b> <b>Deed Notice Status:</b> <b>Deed Notice Date:</b> <b>CEA Status:</b> <b>Remediation Level:</b> <b>Remedial L:</b> <b>PI Name (Map):</b> <b>Address (Map):</b> <b>Address (Data Miner):</b> 289 GORGE RD <b>City (Data Miner):</b> Cliffside Park Boro <b>County (Data Miner):</b> Bergen <b>Coordinate:</b> <b>Data Source:</b> Closed Sites with Remediated Contamination		<b>Community Code:</b> <b>Lead:</b> <b>Unk Contam Source:</b> <b>Dataload Date:</b> <b>Home Owner:</b> No <b>PI No:</b> 31142 <b>PI Name (Data Miner):</b> US POSTAL SERVICE <b>County (Map):</b> <b>Municipality (Map):</b> <b>Zip Code (Map):</b> <b>CEA Date:</b> <b>X Coordinate:</b> <b>Y Coordinate:</b>				

<a href="#">266</a>	1 of 1	WNW	0.75 / 3,967.35	211.12 / 202	8518 3RD AVENUE 8518 3RD AVE North Bergen Twp NJ	SHWS
<b>Site ID:</b> 372176 <b>Category:</b> <b>Status:</b> <b>Status Dt:</b> <b>NPL Status:</b> <b>NPL Date:</b> <b>Eng Control Status:</b> <b>Eng Control Date:</b> <b>Deed Notice Status:</b> <b>Deed Notice Date:</b> <b>CEA Status:</b>		<b>Community Code:</b> <b>Lead:</b> <b>Unk Contam Source:</b> <b>Dataload Date:</b> <b>Home Owner:</b> Yes <b>PI No:</b> 460936 <b>PI Name (Data Miner):</b> 8518 3RD AVENUE <b>County (Map):</b> <b>Municipality (Map):</b> <b>Zip Code (Map):</b> <b>CEA Date:</b>				



Map Key	Number of Records	Direction	Distance (mi/ft)	Elev/Diff (ft)	Site	DB
<b>Remediation Level:</b> <b>Remedial L:</b> <b>PI Name (Map):</b> <b>Address (Map):</b> <b>Address (Data Miner):</b> 8518 3RD AVE <b>City (Data Miner):</b> North Bergen Twp <b>County (Data Miner):</b> Hudson <b>Coordinate:</b> <b>Data Source:</b> Closed Sites with Remediated Contamination						
<a href="#">267</a>	1 of 1	WNW	0.75 / 3,968.11	214.30 / 205	8800 3RD AVE 8800 3RD AVE North Bergen Twp NJ	SHWS
<b>Site ID:</b> 80443 <b>Category:</b> <b>Status:</b> <b>Status Dt:</b> <b>NPL Status:</b> <b>NPL Date:</b> <b>Eng Control Status:</b> <b>Eng Control Date:</b> <b>Deed Notice Status:</b> <b>Deed Notice Date:</b> <b>CEA Status:</b> <b>Remediation Level:</b> <b>Remedial L:</b> <b>PI Name (Map):</b> <b>Address (Map):</b> <b>Address (Data Miner):</b> 8800 3RD AVE <b>City (Data Miner):</b> North Bergen Twp <b>County (Data Miner):</b> Hudson <b>Coordinate:</b> <b>Data Source:</b> Pending Sites with Confirmed Contamination						
<b>Community Code:</b> <b>Lead:</b> <b>Unk Contam Source:</b> <b>Dataload Date:</b> <b>Home Owner:</b> No <b>PI No:</b> G000043722 <b>PI Name (Data Miner):</b> 8800 3RD AVE <b>County (Map):</b> <b>Municipality (Map):</b> <b>Zip Code (Map):</b> <b>CEA Date:</b> <b>X Coordinate:</b> <b>Y Coordinate:</b>						
<a href="#">268</a>	1 of 1	SW	0.75 / 3,981.27	183.26 / 174	140 73RD STREET 140 73RD ST North Bergen Twp NJ	SHWS
<b>Site ID:</b> 603016 <b>Category:</b> <b>Status:</b> <b>Status Dt:</b> <b>NPL Status:</b> <b>NPL Date:</b> <b>Eng Control Status:</b> <b>Eng Control Date:</b> <b>Deed Notice Status:</b> <b>Deed Notice Date:</b> <b>CEA Status:</b> <b>Remediation Level:</b> <b>Remedial L:</b> <b>PI Name (Map):</b> <b>Address (Map):</b> <b>Address (Data Miner):</b> 140 73RD ST <b>City (Data Miner):</b> North Bergen Twp <b>County (Data Miner):</b> Hudson <b>Coordinate:</b> <b>Data Source:</b> Closed Sites with Remediated Contamination						
<b>Community Code:</b> <b>Lead:</b> <b>Unk Contam Source:</b> <b>Dataload Date:</b> <b>Home Owner:</b> Yes <b>PI No:</b> 758351 <b>PI Name (Data Miner):</b> 140 73RD STREET <b>County (Map):</b> <b>Municipality (Map):</b> <b>Zip Code (Map):</b> <b>CEA Date:</b> <b>X Coordinate:</b> <b>Y Coordinate:</b>						
<a href="#">269</a>	1 of 1	W	0.75 / 3,981.37	220.01 / 211	7800 BERGENLINE AVENUE 7800 BERGENLINE AVE North Bergen Twp NJ	SHWS

Map Key	Number of Records	Direction	Distance (mi/ft)	Elev/Diff (ft)	Site	DB
	344892					
<b>Site ID:</b>					<b>Community Code:</b>	
<b>Category:</b>					<b>Lead:</b>	
<b>Status:</b>					<b>Unk Contam Source:</b>	
<b>Status Dt:</b>					<b>Dataload Date:</b>	
<b>NPL Status:</b>					<b>Home Owner:</b>	Yes
<b>NPL Date:</b>					<b>PI No:</b>	654800
<b>Eng Control Status:</b>					<b>PI Name (Data Miner):</b>	7800 BERGENLINE AVENUE
<b>Eng Control Date:</b>					<b>County (Map):</b>	
<b>Deed Notice Status:</b>					<b>Municipality (Map):</b>	
<b>Deed Notice Date:</b>					<b>Zip Code (Map):</b>	
<b>CEA Status:</b>					<b>CEA Date:</b>	
<b>Remediation Level:</b>					<b>X Coordinate:</b>	
<b>Remedial L:</b>					<b>Y Coordinate:</b>	
<b>PI Name (Map):</b>						
<b>Address (Map):</b>						
<b>Address (Data Miner):</b>		7800 BERGENLINE AVE				
<b>City (Data Miner):</b>		North Bergen Twp				
<b>County (Data Miner):</b>		Hudson				
<b>Coordinate:</b>						
<b>Data Source:</b>		Closed Sites with Remediated Contamination				

<a href="#">270</a>	1 of 1	WNW	0.75 / 3,986.03	216.37 / 208	8820 3RD AVENUE 8820 3RD AVE North Bergen Twp NJ	SHWS
---------------------	--------	-----	--------------------	-----------------	--	------

<b>Site ID:</b>	634137				<b>Community Code:</b>	
<b>Category:</b>					<b>Lead:</b>	
<b>Status:</b>					<b>Unk Contam Source:</b>	
<b>Status Dt:</b>					<b>Dataload Date:</b>	
<b>NPL Status:</b>					<b>Home Owner:</b>	Yes
<b>NPL Date:</b>					<b>PI No:</b>	813712
<b>Eng Control Status:</b>					<b>PI Name (Data Miner):</b>	8820 3RD AVENUE
<b>Eng Control Date:</b>					<b>County (Map):</b>	
<b>Deed Notice Status:</b>					<b>Municipality (Map):</b>	
<b>Deed Notice Date:</b>					<b>Zip Code (Map):</b>	
<b>CEA Status:</b>					<b>CEA Date:</b>	
<b>Remediation Level:</b>					<b>X Coordinate:</b>	
<b>Remedial L:</b>					<b>Y Coordinate:</b>	
<b>PI Name (Map):</b>						
<b>Address (Map):</b>						
<b>Address (Data Miner):</b>		8820 3RD AVE				
<b>City (Data Miner):</b>		North Bergen Twp				
<b>County (Data Miner):</b>		Hudson				
<b>Coordinate:</b>						
<b>Data Source:</b>		Closed Sites with Remediated Contamination				

<a href="#">271</a>	1 of 1	W	0.76 / 3,990.37	218.03 / 209	515 79TH STREET 515 79TH ST North Bergen Twp NJ	SHWS
---------------------	--------	---	--------------------	-----------------	---	------

<b>Site ID:</b>	519724				<b>Community Code:</b>	
<b>Category:</b>					<b>Lead:</b>	
<b>Status:</b>					<b>Unk Contam Source:</b>	
<b>Status Dt:</b>					<b>Dataload Date:</b>	
<b>NPL Status:</b>					<b>Home Owner:</b>	Yes
<b>NPL Date:</b>					<b>PI No:</b>	652836
<b>Eng Control Status:</b>					<b>PI Name (Data Miner):</b>	515 79TH STREET
<b>Eng Control Date:</b>					<b>County (Map):</b>	
<b>Deed Notice Status:</b>					<b>Municipality (Map):</b>	
<b>Deed Notice Date:</b>					<b>Zip Code (Map):</b>	
<b>CEA Status:</b>					<b>CEA Date:</b>	
<b>Remediation Level:</b>					<b>X Coordinate:</b>	
<b>Remedial L:</b>					<b>Y Coordinate:</b>	
<b>PI Name (Map):</b>						

Map Key	Number of Records	Direction	Distance (mi/ft)	Elev/Diff (ft)	Site	DB
---------	-------------------	-----------	------------------	----------------	------	----

**Address (Map):**  
**Address (Data Miner):** 515 79TH ST  
**City (Data Miner):** North Bergen Twp  
**County (Data Miner):** Hudson  
**Coordinate:**  
**Data Source:** Closed Sites with Remediated Contamination

<a href="#">272</a>	1 of 1	WNW	0.76 / 3,993.51	214.49 / 206	8807 3RD AVENUE 8807 3RD AVE North Bergen Twp NJ	SHWS
---------------------	--------	-----	--------------------	-----------------	--	------

<b>Site ID:</b> 174410 <b>Category:</b> <b>Status:</b> <b>Status Dt:</b> <b>NPL Status:</b> <b>NPL Date:</b> <b>Eng Control Status:</b> <b>Eng Control Date:</b> <b>Deed Notice Status:</b> <b>Deed Notice Date:</b> <b>CEA Status:</b> <b>Remediation Level:</b> <b>Remedial L:</b> <b>PI Name (Map):</b> <b>Address (Map):</b> <b>Address (Data Miner):</b> 8807 3RD AVE <b>City (Data Miner):</b> North Bergen Twp <b>County (Data Miner):</b> Hudson <b>Coordinate:</b> <b>Data Source:</b> Closed Sites with Remediated Contamination	<b>Community Code:</b> <b>Lead:</b> <b>Unk Contam Source:</b> <b>Dataload Date:</b> <b>Home Owner:</b> Yes <b>PI No:</b> 228734 <b>PI Name (Data Miner):</b> 8807 3RD AVENUE <b>County (Map):</b> <b>Municipality (Map):</b> <b>Zip Code (Map):</b> <b>CEA Date:</b> <b>X Coordinate:</b> <b>Y Coordinate:</b>
---	--

<a href="#">273</a>	1 of 1	WSW	0.76 / 3,998.15	209.27 / 200	325 75TH STREET 325 75TH ST North Bergen Twp NJ	SHWS
---------------------	--------	-----	--------------------	-----------------	---	------

<b>Site ID:</b> 532914 <b>Category:</b> <b>Status:</b> <b>Status Dt:</b> <b>NPL Status:</b> <b>NPL Date:</b> <b>Eng Control Status:</b> <b>Eng Control Date:</b> <b>Deed Notice Status:</b> <b>Deed Notice Date:</b> <b>CEA Status:</b> <b>Remediation Level:</b> <b>Remedial L:</b> <b>PI Name (Map):</b> <b>Address (Map):</b> <b>Address (Data Miner):</b> 325 75TH ST <b>City (Data Miner):</b> North Bergen Twp <b>County (Data Miner):</b> Hudson <b>Coordinate:</b> <b>Data Source:</b> Closed Sites with Remediated Contamination	<b>Community Code:</b> <b>Lead:</b> <b>Unk Contam Source:</b> <b>Dataload Date:</b> <b>Home Owner:</b> Yes <b>PI No:</b> 669044 <b>PI Name (Data Miner):</b> 325 75TH STREET <b>County (Map):</b> <b>Municipality (Map):</b> <b>Zip Code (Map):</b> <b>CEA Date:</b> <b>X Coordinate:</b> <b>Y Coordinate:</b>
--	--

<a href="#">274</a>	1 of 1	SW	0.76 / 3,998.45	189.40 / 181	7209 PARK AVENUE 7209 PARK AVE North Bergen Twp NJ	SHWS
---------------------	--------	----	--------------------	-----------------	--	------

<b>Site ID:</b> 585984 <b>Category:</b>	<b>Community Code:</b> <b>Lead:</b>
--	--

Map Key	Number of Records	Direction	Distance (mi/ft)	Elev/Diff (ft)	Site	DB
<b>Status:</b>				<b>Unk Contam Source:</b>		
<b>Status Dt:</b>				<b>Dataload Date:</b>		
<b>NPL Status:</b>				<b>Home Owner:</b> Yes		
<b>NPL Date:</b>				<b>PI No:</b> 734286		
<b>Eng Control Status:</b>				<b>PI Name (Data Miner):</b> 7209 PARK AVENUE		
<b>Eng Control Date:</b>				<b>County (Map):</b>		
<b>Deed Notice Status:</b>				<b>Municipality (Map):</b>		
<b>Deed Notice Date:</b>				<b>Zip Code (Map):</b>		
<b>CEA Status:</b>				<b>CEA Date:</b>		
<b>Remediation Level:</b>				<b>X Coordinate:</b>		
<b>Remedial L:</b>				<b>Y Coordinate:</b>		
<b>PI Name (Map):</b>						
<b>Address (Map):</b>						
<b>Address (Data Miner):</b>		7209 PARK AVE				
<b>City (Data Miner):</b>		North Bergen Twp				
<b>County (Data Miner):</b>		Hudson				
<b>Coordinate:</b>						
<b>Data Source:</b>		Closed Sites with Remediated Contamination				

<a href="#">275</a>	1 of 1	NW	0.76 / 4,016.41	215.71 / 207	391 FAIRVIEW AVENUE 391 FAIRVIEW AVE Fairview Boro NJ	SHWS
<b>Site ID:</b>		610773		<b>Community Code:</b>		
<b>Category:</b>				<b>Lead:</b>		
<b>Status:</b>				<b>Unk Contam Source:</b>		
<b>Status Dt:</b>				<b>Dataload Date:</b>		
<b>NPL Status:</b>				<b>Home Owner:</b> Yes		
<b>NPL Date:</b>				<b>PI No:</b> 770138		
<b>Eng Control Status:</b>				<b>PI Name (Data Miner):</b> 391 FAIRVIEW AVENUE		
<b>Eng Control Date:</b>				<b>County (Map):</b>		
<b>Deed Notice Status:</b>				<b>Municipality (Map):</b>		
<b>Deed Notice Date:</b>				<b>Zip Code (Map):</b>		
<b>CEA Status:</b>				<b>CEA Date:</b>		
<b>Remediation Level:</b>				<b>X Coordinate:</b>		
<b>Remedial L:</b>				<b>Y Coordinate:</b>		
<b>PI Name (Map):</b>						
<b>Address (Map):</b>						
<b>Address (Data Miner):</b>		391 FAIRVIEW AVE				
<b>City (Data Miner):</b>		Fairview Boro				
<b>County (Data Miner):</b>		Bergen				
<b>Coordinate:</b>						
<b>Data Source:</b>		Closed Sites with Remediated Contamination				

<a href="#">276</a>	1 of 1	W	0.76 / 4,018.19	219.67 / 211	R & R INVESTMENTS 7733 BERGENLINE AVE North Bergen Twp NJ	SHWS
<b>Site ID:</b>		350976		<b>Community Code:</b>		
<b>Category:</b>				<b>Lead:</b>		
<b>Status:</b>				<b>Unk Contam Source:</b>		
<b>Status Dt:</b>				<b>Dataload Date:</b>		
<b>NPL Status:</b>				<b>Home Owner:</b> No		
<b>NPL Date:</b>				<b>PI No:</b> 435047		
<b>Eng Control Status:</b>				<b>PI Name (Data Miner):</b> R & R INVESTMENTS		
<b>Eng Control Date:</b>				<b>County (Map):</b>		
<b>Deed Notice Status:</b>				<b>Municipality (Map):</b>		
<b>Deed Notice Date:</b>				<b>Zip Code (Map):</b>		
<b>CEA Status:</b>				<b>CEA Date:</b>		
<b>Remediation Level:</b>				<b>X Coordinate:</b>		
<b>Remedial L:</b>				<b>Y Coordinate:</b>		
<b>PI Name (Map):</b>						
<b>Address (Map):</b>						
<b>Address (Data Miner):</b>		7733 BERGENLINE AVE				
<b>City (Data Miner):</b>		North Bergen Twp				

Map Key	Number of Records	Direction	Distance (mi/ft)	Elev/Diff (ft)	Site	DB
<b>County (Data Miner):</b>		Hudson				
<b>Coordinate:</b>						
<b>Data Source:</b>		Closed Sites with Remediated Contamination				

<a href="#">277</a>	1 of 1	W	0.76 / 4,027.75	213.26 / 204	708 82ND STREET 708 82ND ST North Bergen Twp NJ	SHWS
---------------------	--------	---	--------------------	-----------------	---	------

<b>Site ID:</b>	568940	<b>Community Code:</b>	
<b>Category:</b>		<b>Lead:</b>	
<b>Status:</b>		<b>Unk Contam Source:</b>	
<b>Status Dt:</b>		<b>Dataload Date:</b>	
<b>NPL Status:</b>		<b>Home Owner:</b>	Yes
<b>NPL Date:</b>		<b>PI No:</b>	712663
<b>Eng Control Status:</b>		<b>PI Name (Data Miner):</b>	708 82ND STREET
<b>Eng Control Date:</b>		<b>County (Map):</b>	
<b>Deed Notice Status:</b>		<b>Municipality (Map):</b>	
<b>Deed Notice Date:</b>		<b>Zip Code (Map):</b>	
<b>CEA Status:</b>		<b>CEA Date:</b>	
<b>Remediation Level:</b>		<b>X Coordinate:</b>	
<b>Remedial L:</b>		<b>Y Coordinate:</b>	
<b>PI Name (Map):</b>			
<b>Address (Map):</b>			
<b>Address (Data Miner):</b>	708 82ND ST		
<b>City (Data Miner):</b>	North Bergen Twp		
<b>County (Data Miner):</b>	Hudson		
<b>Coordinate:</b>			
<b>Data Source:</b>	Closed Sites with Remediated Contamination		

<a href="#">278</a>	1 of 1	W	0.77 / 4,040.95	211.86 / 203	8308 3RD AVENUE 8308 3RD AVE North Bergen Twp NJ	SHWS
---------------------	--------	---	--------------------	-----------------	--	------

<b>Site ID:</b>	147343	<b>Community Code:</b>	
<b>Category:</b>		<b>Lead:</b>	
<b>Status:</b>		<b>Unk Contam Source:</b>	
<b>Status Dt:</b>		<b>Dataload Date:</b>	
<b>NPL Status:</b>		<b>Home Owner:</b>	Yes
<b>NPL Date:</b>		<b>PI No:</b>	194740
<b>Eng Control Status:</b>		<b>PI Name (Data Miner):</b>	8308 3RD AVENUE
<b>Eng Control Date:</b>		<b>County (Map):</b>	
<b>Deed Notice Status:</b>		<b>Municipality (Map):</b>	
<b>Deed Notice Date:</b>		<b>Zip Code (Map):</b>	
<b>CEA Status:</b>		<b>CEA Date:</b>	
<b>Remediation Level:</b>		<b>X Coordinate:</b>	
<b>Remedial L:</b>		<b>Y Coordinate:</b>	
<b>PI Name (Map):</b>			
<b>Address (Map):</b>			
<b>Address (Data Miner):</b>	8308 3RD AVE		
<b>City (Data Miner):</b>	North Bergen Twp		
<b>County (Data Miner):</b>	Hudson		
<b>Coordinate:</b>			
<b>Data Source:</b>	Closed Sites with Remediated Contamination		

<a href="#">279</a>	1 of 1	WNW	0.77 / 4,046.71	210.76 / 202	8401 3RD AVENUE 8401 3RD AVE North Bergen Twp NJ	SHWS
---------------------	--------	-----	--------------------	-----------------	--	------

<b>Site ID:</b>	571299	<b>Community Code:</b>	
<b>Category:</b>		<b>Lead:</b>	
<b>Status:</b>		<b>Unk Contam Source:</b>	
<b>Status Dt:</b>		<b>Dataload Date:</b>	
<b>NPL Status:</b>		<b>Home Owner:</b>	Yes

Map Key	Number of Records	Direction	Distance (mi/ft)	Elev/Diff (ft)	Site	DB
<b>NPL Date:</b> <b>Eng Control Status:</b> <b>Eng Control Date:</b> <b>Deed Notice Status:</b> <b>Deed Notice Date:</b> <b>CEA Status:</b> <b>Remediation Level:</b> <b>Remedial L:</b> <b>PI Name (Map):</b> <b>Address (Map):</b> <b>Address (Data Miner):</b> <b>City (Data Miner):</b> <b>County (Data Miner):</b> <b>Coordinate:</b> <b>Data Source:</b>					<b>PI No:</b> 715590 <b>PI Name (Data Miner):</b> 8401 3RD AVENUE <b>County (Map):</b> <b>Municipality (Map):</b> <b>Zip Code (Map):</b> <b>CEA Date:</b> <b>X Coordinate:</b> <b>Y Coordinate:</b>	
		8401 3RD AVE				
		North Bergen Twp				
		Hudson				
		Closed Sites with Remediated Contamination				

<a href="#">280</a>	1 of 1	WNW	0.77 / 4,049.08	209.65 / 201	801 85TH STREET 801 85TH ST North Bergen Twp NJ	SHWS
---------------------	--------	-----	--------------------	-----------------	---	------

<b>Site ID:</b>	612524	<b>Community Code:</b>	
<b>Category:</b>		<b>Lead:</b>	
<b>Status:</b>		<b>Unk Contam Source:</b>	
<b>Status Dt:</b>		<b>Dataload Date:</b>	
<b>NPL Status:</b>		<b>Home Owner:</b>	Yes
<b>NPL Date:</b>		<b>PI No:</b>	773802
<b>Eng Control Status:</b>		<b>PI Name (Data Miner):</b>	801 85TH STREET
<b>Eng Control Date:</b>		<b>County (Map):</b>	
<b>Deed Notice Status:</b>		<b>Municipality (Map):</b>	
<b>Deed Notice Date:</b>		<b>Zip Code (Map):</b>	
<b>CEA Status:</b>		<b>CEA Date:</b>	
<b>Remediation Level:</b>		<b>X Coordinate:</b>	
<b>Remedial L:</b>		<b>Y Coordinate:</b>	
<b>PI Name (Map):</b>			
<b>Address (Map):</b>			
<b>Address (Data Miner):</b>	801 85TH ST		
<b>City (Data Miner):</b>	North Bergen Twp		
<b>County (Data Miner):</b>	Hudson		
<b>Coordinate:</b>			
<b>Data Source:</b>	Closed Sites with Remediated Contamination		

<a href="#">281</a>	1 of 1	W	0.77 / 4,049.57	224.08 / 215	428 77TH STREET 428 77TH ST North Bergen Twp NJ	SHWS
---------------------	--------	---	--------------------	-----------------	---	------

<b>Site ID:</b>	629274	<b>Community Code:</b>	
<b>Category:</b>		<b>Lead:</b>	
<b>Status:</b>		<b>Unk Contam Source:</b>	
<b>Status Dt:</b>		<b>Dataload Date:</b>	
<b>NPL Status:</b>		<b>Home Owner:</b>	Yes
<b>NPL Date:</b>		<b>PI No:</b>	803703
<b>Eng Control Status:</b>		<b>PI Name (Data Miner):</b>	428 77TH STREET
<b>Eng Control Date:</b>		<b>County (Map):</b>	
<b>Deed Notice Status:</b>		<b>Municipality (Map):</b>	
<b>Deed Notice Date:</b>		<b>Zip Code (Map):</b>	
<b>CEA Status:</b>		<b>CEA Date:</b>	
<b>Remediation Level:</b>		<b>X Coordinate:</b>	
<b>Remedial L:</b>		<b>Y Coordinate:</b>	
<b>PI Name (Map):</b>			
<b>Address (Map):</b>			
<b>Address (Data Miner):</b>	428 77TH ST		
<b>City (Data Miner):</b>	North Bergen Twp		
<b>County (Data Miner):</b>	Hudson		
<b>Coordinate:</b>			
<b>Data Source:</b>	Closed Sites with Remediated Contamination		



Map Key	Number of Records	Direction	Distance (mi/ft)	Elev/Diff (ft)	Site	DB
<a href="#">282</a>	1 of 1	NW	0.77 / 4,051.75	214.68 / 206	400 FAIRVIEW AVENUE 400 FAIRVIEW AVE Fairview Boro NJ	SHWS
<b>Site ID:</b> 566222 <b>Category:</b> <b>Status:</b> <b>Status Dt:</b> <b>NPL Status:</b> <b>NPL Date:</b> <b>Eng Control Status:</b> <b>Eng Control Date:</b> <b>Deed Notice Status:</b> <b>Deed Notice Date:</b> <b>CEA Status:</b> <b>Remediation Level:</b> <b>Remedial L:</b> <b>PI Name (Map):</b> <b>Address (Map):</b> <b>Address (Data Miner):</b> <b>City (Data Miner):</b> <b>County (Data Miner):</b> <b>Coordinate:</b> <b>Data Source:</b>		400 FAIRVIEW AVE Fairview Boro Bergen Closed Sites with Remediated Contamination		<b>Community Code:</b> <b>Lead:</b> <b>Unk Contam Source:</b> <b>Dataload Date:</b> <b>Home Owner:</b> Yes <b>PI No:</b> 709335 <b>PI Name (Data Miner):</b> 400 FAIRVIEW AVENUE <b>County (Map):</b> <b>Municipality (Map):</b> <b>Zip Code (Map):</b> <b>CEA Date:</b> <b>X Coordinate:</b> <b>Y Coordinate:</b>		
<a href="#">283</a>	1 of 1	NNW	0.77 / 4,056.84	231.26 / 222	191 SHALER AVENUE 191 SHALER AVE Fairview Boro NJ	SHWS
<b>Site ID:</b> 609232 <b>Category:</b> <b>Status:</b> <b>Status Dt:</b> <b>NPL Status:</b> <b>NPL Date:</b> <b>Eng Control Status:</b> <b>Eng Control Date:</b> <b>Deed Notice Status:</b> <b>Deed Notice Date:</b> <b>CEA Status:</b> <b>Remediation Level:</b> <b>Remedial L:</b> <b>PI Name (Map):</b> <b>Address (Map):</b> <b>Address (Data Miner):</b> <b>City (Data Miner):</b> <b>County (Data Miner):</b> <b>Coordinate:</b> <b>Data Source:</b>		191 SHALER AVE Fairview Boro Bergen Closed Sites with Remediated Contamination		<b>Community Code:</b> <b>Lead:</b> <b>Unk Contam Source:</b> <b>Dataload Date:</b> <b>Home Owner:</b> Yes <b>PI No:</b> 767774 <b>PI Name (Data Miner):</b> 191 SHALER AVENUE <b>County (Map):</b> <b>Municipality (Map):</b> <b>Zip Code (Map):</b> <b>CEA Date:</b> <b>X Coordinate:</b> <b>Y Coordinate:</b>		
<a href="#">284</a>	1 of 1	NW	0.77 / 4,066.59	211.62 / 203	TBF/THERAPRO CORPORATION 9223 9225 KENNEDY BLVD North Bergen Twp NJ	SHWS
<b>Site ID:</b> 483214 <b>Category:</b> <b>Status:</b> <b>Status Dt:</b> <b>NPL Status:</b> <b>NPL Date:</b> <b>Eng Control Status:</b> <b>Eng Control Date:</b>				<b>Community Code:</b> <b>Lead:</b> <b>Unk Contam Source:</b> <b>Dataload Date:</b> <b>Home Owner:</b> No <b>PI No:</b> 609570 <b>PI Name (Data Miner):</b> TBF/THERAPRO CORPORATION <b>County (Map):</b>		

Map Key	Number of Records	Direction	Distance (mi/ft)	Elev/Diff (ft)	Site	DB
<b>Deed Notice Status:</b> <b>Deed Notice Date:</b> <b>CEA Status:</b> <b>Remediation Level:</b> <b>Remedial L:</b> <b>PI Name (Map):</b> <b>Address (Map):</b> <b>Address (Data Miner):</b> <b>City (Data Miner):</b> <b>County (Data Miner):</b> <b>Coordinate:</b> <b>Data Source:</b>		9223 9225 KENNEDY BLVD North Bergen Twp Hudson		<b>Municipality (Map):</b> <b>Zip Code (Map):</b> <b>CEA Date:</b> <b>X Coordinate:</b> <b>Y Coordinate:</b>		
Closed Sites with Remediated Contamination						

<a href="#">285</a>	1 of 1	WNW	0.77 / 4,067.14	216.62 / 208	JOHN BEALL & COMPANY INCORPORATED 9101 9109 3RD AVE North Bergen Twp NJ	SHWS
<b>Site ID:</b> 76313 <b>Category:</b> <b>Status:</b> <b>Status Dt:</b> <b>NPL Status:</b> <b>NPL Date:</b> <b>Eng Control Status:</b> <b>Eng Control Date:</b> <b>Deed Notice Status:</b> <b>Deed Notice Date:</b> <b>CEA Status:</b> <b>Remediation Level:</b> <b>Remedial L:</b> <b>PI Name (Map):</b> <b>Address (Map):</b> <b>Address (Data Miner):</b> <b>City (Data Miner):</b> <b>County (Data Miner):</b> <b>Coordinate:</b> <b>Data Source:</b>		9101 9109 3RD AVE North Bergen Twp Hudson		<b>Community Code:</b> <b>Lead:</b> <b>Unk Contam Source:</b> <b>Dataload Date:</b> <b>Home Owner:</b> No <b>PI No:</b> G000003087 <b>PI Name (Data Miner):</b> JOHN BEALL & COMPANY INCORPORATED <b>County (Map):</b> <b>Municipality (Map):</b> <b>Zip Code (Map):</b> <b>CEA Date:</b> <b>X Coordinate:</b> <b>Y Coordinate:</b>		
Closed Sites with Remediated Contamination						

<a href="#">286</a>	1 of 1	W	0.77 / 4,071.54	213.27 / 204	711 82ND STREET 711 82ND ST North Bergen Twp NJ	SHWS
<b>Site ID:</b> 600002 <b>Category:</b> <b>Status:</b> <b>Status Dt:</b> <b>NPL Status:</b> <b>NPL Date:</b> <b>Eng Control Status:</b> <b>Eng Control Date:</b> <b>Deed Notice Status:</b> <b>Deed Notice Date:</b> <b>CEA Status:</b> <b>Remediation Level:</b> <b>Remedial L:</b> <b>PI Name (Map):</b> <b>Address (Map):</b> <b>Address (Data Miner):</b> <b>City (Data Miner):</b> <b>County (Data Miner):</b> <b>Coordinate:</b> <b>Data Source:</b>		711 82ND ST North Bergen Twp Hudson		<b>Community Code:</b> <b>Lead:</b> <b>Unk Contam Source:</b> <b>Dataload Date:</b> <b>Home Owner:</b> Yes <b>PI No:</b> 754033 <b>PI Name (Data Miner):</b> 711 82ND STREET <b>County (Map):</b> <b>Municipality (Map):</b> <b>Zip Code (Map):</b> <b>CEA Date:</b> <b>X Coordinate:</b> <b>Y Coordinate:</b>		
Closed Sites with Remediated Contamination						

Map Key	Number of Records	Direction	Distance (mi/ft)	Elev/Diff (ft)	Site	DB
<a href="#">287</a>	1 of 1	SW	0.77 / 4,072.00	188.13 / 179	7212-7214 PARK AVENUE 7212 7214 PARK AVE North Bergen Twp NJ	SHWS
<b>Site ID:</b> 565835 <b>Category:</b> <b>Status:</b> <b>Status Dt:</b> <b>NPL Status:</b> <b>NPL Date:</b> <b>Eng Control Status:</b> <b>Eng Control Date:</b> <b>Deed Notice Status:</b> <b>Deed Notice Date:</b> <b>CEA Status:</b> <b>Remediation Level:</b> <b>Remedial L:</b> <b>PI Name (Map):</b> <b>Address (Map):</b> <b>Address (Data Miner):</b> 7212 7214 PARK AVE <b>City (Data Miner):</b> North Bergen Twp <b>County (Data Miner):</b> Hudson <b>Coordinate:</b> <b>Data Source:</b> Closed Sites with Remediated Contamination		<b>Community Code:</b> <b>Lead:</b> <b>Unk Contam Source:</b> <b>Dataload Date:</b> <b>Home Owner:</b> Yes <b>PI No:</b> 708862 <b>PI Name (Data Miner):</b> 7212-7214 PARK AVENUE <b>County (Map):</b> <b>Municipality (Map):</b> <b>Zip Code (Map):</b> <b>CEA Date:</b> <b>X Coordinate:</b> <b>Y Coordinate:</b>				
<a href="#">288</a>	1 of 1	WSW	0.77 / 4,072.95	182.78 / 174	208 73RD STREET 208 73RD ST North Bergen Twp NJ	SHWS
<b>Site ID:</b> 693587 <b>Category:</b> <b>Status:</b> <b>Status Dt:</b> <b>NPL Status:</b> <b>NPL Date:</b> <b>Eng Control Status:</b> <b>Eng Control Date:</b> <b>Deed Notice Status:</b> <b>Deed Notice Date:</b> <b>CEA Status:</b> <b>Remediation Level:</b> <b>Remedial L:</b> <b>PI Name (Map):</b> <b>Address (Map):</b> <b>Address (Data Miner):</b> 208 73RD ST <b>City (Data Miner):</b> North Bergen Twp <b>County (Data Miner):</b> Hudson <b>Coordinate:</b> <b>Data Source:</b> Closed Sites with Remediated Contamination		<b>Community Code:</b> <b>Lead:</b> <b>Unk Contam Source:</b> <b>Dataload Date:</b> <b>Home Owner:</b> Yes <b>PI No:</b> 977293 <b>PI Name (Data Miner):</b> 208 73RD STREET <b>County (Map):</b> <b>Municipality (Map):</b> <b>Zip Code (Map):</b> <b>CEA Date:</b> <b>X Coordinate:</b> <b>Y Coordinate:</b>				
<a href="#">289</a>	1 of 1	NW	0.77 / 4,073.09	212.10 / 203	SCIROCCO FINANCIAL BUILDING 9226 KENNEDY BLVD North Bergen Twp NJ	SHWS
<b>Site ID:</b> 122576 <b>Category:</b> <b>Status:</b> <b>Status Dt:</b> <b>NPL Status:</b> <b>NPL Date:</b> <b>Eng Control Status:</b> <b>Eng Control Date:</b> <b>Deed Notice Status:</b> <b>Deed Notice Date:</b>		<b>Community Code:</b> <b>Lead:</b> <b>Unk Contam Source:</b> <b>Dataload Date:</b> <b>Home Owner:</b> No <b>PI No:</b> 161296 <b>PI Name (Data Miner):</b> SCIROCCO FINANCIAL BUILDING <b>County (Map):</b> <b>Municipality (Map):</b> <b>Zip Code (Map):</b>				

Map Key	Number of Records	Direction	Distance (mi/ft)	Elev/Diff (ft)	Site	DB
<b>CEA Status:</b> <b>Remediation Level:</b> <b>Remedial L:</b> <b>PI Name (Map):</b> <b>Address (Map):</b> <b>Address (Data Miner):</b> <b>City (Data Miner):</b> <b>County (Data Miner):</b> <b>Coordinate:</b> <b>Data Source:</b>		9226 KENNEDY BLVD North Bergen Twp Hudson  Closed Sites with Remediated Contamination		<b>CEA Date:</b> <b>X Coordinate:</b> <b>Y Coordinate:</b>		

[290](#) 1 of 1 **NNW** 0.77 / 4,076.83 237.39 / 229 **302 DAY AVENUE** **302 DAY AVE** **Fairview Boro NJ** **SHWS**

<b>Site ID:</b>	341729	<b>Community Code:</b>	
<b>Category:</b>		<b>Lead:</b>	
<b>Status:</b>		<b>Unk Contam Source:</b>	
<b>Status Dt:</b>		<b>Dataload Date:</b>	
<b>NPL Status:</b>		<b>Home Owner:</b>	Yes
<b>NPL Date:</b>		<b>PI No:</b>	422650
<b>Eng Control Status:</b>		<b>PI Name (Data Miner):</b>	302 DAY AVENUE
<b>Eng Control Date:</b>		<b>County (Map):</b>	
<b>Deed Notice Status:</b>		<b>Municipality (Map):</b>	
<b>Deed Notice Date:</b>		<b>Zip Code (Map):</b>	
<b>CEA Status:</b>		<b>CEA Date:</b>	
<b>Remediation Level:</b>		<b>X Coordinate:</b>	
<b>Remedial L:</b>		<b>Y Coordinate:</b>	
<b>PI Name (Map):</b>			
<b>Address (Map):</b>			
<b>Address (Data Miner):</b>	302 DAY AVE		
<b>City (Data Miner):</b>	Fairview Boro		
<b>County (Data Miner):</b>	Bergen		
<b>Coordinate:</b>			
<b>Data Source:</b>	Closed Sites with Remediated Contamination		

[291](#) 1 of 1 **W** 0.77 / 4,081.91 218.89 / 210 **603 79TH STREET** **603 79TH ST** **North Bergen Twp NJ** **SHWS**

<b>Site ID:</b>	424172	<b>Community Code:</b>	
<b>Category:</b>		<b>Lead:</b>	
<b>Status:</b>		<b>Unk Contam Source:</b>	
<b>Status Dt:</b>		<b>Dataload Date:</b>	
<b>NPL Status:</b>		<b>Home Owner:</b>	Yes
<b>NPL Date:</b>		<b>PI No:</b>	530905
<b>Eng Control Status:</b>		<b>PI Name (Data Miner):</b>	603 79TH STREET
<b>Eng Control Date:</b>		<b>County (Map):</b>	
<b>Deed Notice Status:</b>		<b>Municipality (Map):</b>	
<b>Deed Notice Date:</b>		<b>Zip Code (Map):</b>	
<b>CEA Status:</b>		<b>CEA Date:</b>	
<b>Remediation Level:</b>		<b>X Coordinate:</b>	
<b>Remedial L:</b>		<b>Y Coordinate:</b>	
<b>PI Name (Map):</b>			
<b>Address (Map):</b>			
<b>Address (Data Miner):</b>	603 79TH ST		
<b>City (Data Miner):</b>	North Bergen Twp		
<b>County (Data Miner):</b>	Hudson		
<b>Coordinate:</b>			
<b>Data Source:</b>	Closed Sites with Remediated Contamination		

[292](#) 1 of 1 **WSW** 0.77 / 4,083.89 177.69 / 169 **7222 BROADWAY** **7222 BROADWAY** **SHWS**

Map Key	Number of Records	Direction	Distance (mi/ft)	Elev/Diff (ft)	Site	DB
---------	-------------------	-----------	------------------	----------------	------	----

North Bergen Twp NJ

Site ID:	91848				Community Code:	
Category:					Lead:	
Status:					Unk Contam Source:	
Status Dt:					Dataload Date:	
NPL Status:					Home Owner:	Yes
NPL Date:					PI No:	781460
Eng Control Status:					PI Name (Data Miner):	7222 BROADWAY
Eng Control Date:					County (Map):	
Deed Notice Status:					Municipality (Map):	
Deed Notice Date:					Zip Code (Map):	
CEA Status:					CEA Date:	
Remediation Level:					X Coordinate:	
Remedial L:					Y Coordinate:	
PI Name (Map):						
Address (Map):						
Address (Data Miner):		7222 BROADWAY				
City (Data Miner):		North Bergen Twp				
County (Data Miner):		Hudson				
Coordinate:						
Data Source:		Closed Sites with Remediated Contamination				

<a href="#">293</a>	1 of 1	N	0.77 / 4,085.79	236.52 / 228	222 WHEELER STREET 222 WHEELER ST Cliffside Park Boro NJ	SHWS
---------------------	--------	---	--------------------	-----------------	--	------

Site ID:	373380				Community Code:	
Category:					Lead:	
Status:					Unk Contam Source:	
Status Dt:					Dataload Date:	
NPL Status:					Home Owner:	Yes
NPL Date:					PI No:	483366
Eng Control Status:					PI Name (Data Miner):	222 WHEELER STREET
Eng Control Date:					County (Map):	
Deed Notice Status:					Municipality (Map):	
Deed Notice Date:					Zip Code (Map):	
CEA Status:					CEA Date:	
Remediation Level:					X Coordinate:	
Remedial L:					Y Coordinate:	
PI Name (Map):						
Address (Map):						
Address (Data Miner):		222 WHEELER ST				
City (Data Miner):		Cliffside Park Boro				
County (Data Miner):		Bergen				
Coordinate:						
Data Source:		Closed Sites with Remediated Contamination				

<a href="#">294</a>	1 of 1	NNW	0.78 / 4,093.50	231.90 / 223	285 DELANO PLACE 285 DELANO PL Fairview Boro NJ	SHWS
---------------------	--------	-----	--------------------	-----------------	---	------

Site ID:	423926				Community Code:	
Category:					Lead:	
Status:					Unk Contam Source:	
Status Dt:					Dataload Date:	
NPL Status:					Home Owner:	Yes
NPL Date:					PI No:	530601
Eng Control Status:					PI Name (Data Miner):	285 DELANO PLACE
Eng Control Date:					County (Map):	
Deed Notice Status:					Municipality (Map):	
Deed Notice Date:					Zip Code (Map):	
CEA Status:					CEA Date:	
Remediation Level:					X Coordinate:	
Remedial L:					Y Coordinate:	

Map Key	Number of Records	Direction	Distance (mi/ft)	Elev/Diff (ft)	Site	DB
---------	-------------------	-----------	------------------	----------------	------	----

**PI Name (Map):**  
**Address (Map):**  
**Address (Data Miner):** 285 DELANO PL  
**City (Data Miner):** Fairview Boro  
**County (Data Miner):** Bergen  
**Coordinate:**  
**Data Source:** Closed Sites with Remediated Contamination

<a href="#">295</a>	1 of 1	N	0.78 / 4,108.06	236.47 / 228	226 WHEELER STREET 226 WHEELER ST Cliffside Park Boro NJ	SHWS
---------------------	--------	---	--------------------	-----------------	--	------

<b>Site ID:</b>	197513	<b>Community Code:</b>	
<b>Category:</b>		<b>Lead:</b>	
<b>Status:</b>		<b>Unk Contam Source:</b>	
<b>Status Dt:</b>		<b>Dataload Date:</b>	
<b>NPL Status:</b>		<b>Home Owner:</b>	Yes
<b>NPL Date:</b>		<b>PI No:</b>	259271
<b>Eng Control Status:</b>		<b>PI Name (Data Miner):</b>	226 WHEELER STREET
<b>Eng Control Date:</b>		<b>County (Map):</b>	
<b>Deed Notice Status:</b>		<b>Municipality (Map):</b>	
<b>Deed Notice Date:</b>		<b>Zip Code (Map):</b>	
<b>CEA Status:</b>		<b>CEA Date:</b>	
<b>Remediation Level:</b>		<b>X Coordinate:</b>	
<b>Remedial L:</b>		<b>Y Coordinate:</b>	
<b>PI Name (Map):</b>			
<b>Address (Map):</b>			
<b>Address (Data Miner):</b>	226 WHEELER ST		
<b>City (Data Miner):</b>	Cliffside Park Boro		
<b>County (Data Miner):</b>	Bergen		
<b>Coordinate:</b>			
<b>Data Source:</b>	Closed Sites with Remediated Contamination		

<a href="#">296</a>	1 of 3	N	0.78 / 4,114.29	233.00 / 224	296 PALISADES AVE CLIFFSIDE PARK BOROUGH NJ	RE EVAL
---------------------	--------	---	--------------------	-----------------	--	---------

**PI ID:** 000384  
**Status:** Assigned to RPIU. Under Investigation.  
**Category:** Non-Homeowner  
**Site Name:** ANTOS AUTO SERVICE INCORPORATED  
**County:** BERGEN

<a href="#">296</a>	2 of 3	N	0.78 / 4,114.29	233.00 / 224	HGK ENTERPRISE LLC 296 PALISADES AVE Cliffside Park Boro NJ 07010	SHWS
---------------------	--------	---	--------------------	-----------------	---	------

<b>Site ID:</b>	14452	<b>Community Code:</b>	0206
<b>Category:</b>	0	<b>Lead:</b>	RAP
<b>Status:</b>	Active - RAP	<b>Unk Contam Source:</b>	No
<b>Status Dt:</b>	17-Dec-2013	<b>Dataload Date:</b>	24-Mar-2022
<b>NPL Status:</b>		<b>Home Owner:</b>	
<b>NPL Date:</b>		<b>PI No:</b>	000384
<b>Eng Control Status:</b>	Ongoing	<b>PI Name (Data Miner):</b>	
<b>Eng Control Date:</b>	26-Sep-2013	<b>County (Map):</b>	Bergen
<b>Deed Notice Status:</b>	Ongoing	<b>Municipality (Map):</b>	Cliffside Park Boro
<b>Deed Notice Date:</b>	26-Sep-2013	<b>Zip Code (Map):</b>	07010
<b>CEA Status:</b>		<b>CEA Date:</b>	
<b>Remediation Level:</b>		<b>X Coordinate:</b>	632905.0
<b>Remedial L:</b>		<b>Y Coordinate:</b>	721996.0
<b>PI Name (Map):</b>	HGK ENTERPRISE LLC		
<b>Address (Map):</b>	296 PALISADES AVE		
<b>Address (Data Miner):</b>			



Map Key	Number of Records	Direction	Distance (mi/ft)	Elev/Diff (ft)	Site	DB
---------	-------------------	-----------	------------------	----------------	------	----

City (Data Miner):  
 County (Data Miner):  
 Coordinate: NJ State Plane (NAD83) - USFEET  
 Data Source: Known Contaminated Site List for New Jersey (Map)

<a href="#">296</a>	3 of 3	N	0.78 / 4,114.29	233.00 / 224	HGK ENTERPRISE LLC 296 PALISADE AVE Cliffside Park Boro NJ	SHWS
---------------------	--------	---	--------------------	-----------------	--	------

Site ID:	14452	Community Code:	
Category:		Lead:	
Status:		Unk Contam Source:	
Status Dt:		Dataload Date:	
NPL Status:		Home Owner:	No
NPL Date:		PI No:	384
Eng Control Status:		PI Name (Data Miner):	HGK ENTERPRISE LLC
Eng Control Date:		County (Map):	
Deed Notice Status:		Municipality (Map):	
Deed Notice Date:		Zip Code (Map):	
CEA Status:		CEA Date:	
Remediation Level:		X Coordinate:	
Remedial L:		Y Coordinate:	
PI Name (Map):			
Address (Map):			
Address (Data Miner):	296 PALISADE AVE		
City (Data Miner):	Cliffside Park Boro		
County (Data Miner):	Bergen		
Coordinate:			
Data Source:	Closed Sites with Remediated Contamination		

<a href="#">297</a>	1 of 1	W	0.78 / 4,114.87	219.77 / 211	607 79TH STREET 607 79TH ST North Bergen Twp NJ	SHWS
---------------------	--------	---	--------------------	-----------------	---	------

Site ID:	534695	Community Code:	
Category:		Lead:	
Status:		Unk Contam Source:	
Status Dt:		Dataload Date:	
NPL Status:		Home Owner:	Yes
NPL Date:		PI No:	671164
Eng Control Status:		PI Name (Data Miner):	607 79TH STREET
Eng Control Date:		County (Map):	
Deed Notice Status:		Municipality (Map):	
Deed Notice Date:		Zip Code (Map):	
CEA Status:		CEA Date:	
Remediation Level:		X Coordinate:	
Remedial L:		Y Coordinate:	
PI Name (Map):			
Address (Map):			
Address (Data Miner):	607 79TH ST		
City (Data Miner):	North Bergen Twp		
County (Data Miner):	Hudson		
Coordinate:			
Data Source:	Closed Sites with Remediated Contamination		

<a href="#">298</a>	1 of 1	WSW	0.78 / 4,116.12	184.39 / 176	218 73RD STREET 218 73RD ST North Bergen Twp NJ	SHWS
---------------------	--------	-----	--------------------	-----------------	---	------

Site ID:	559966	Community Code:	
Category:		Lead:	
Status:		Unk Contam Source:	
Status Dt:		Dataload Date:	

Map Key	Number of Records	Direction	Distance (mi/ft)	Elev/Diff (ft)	Site	DB
<b>NPL Status:</b> <b>NPL Date:</b> <b>Eng Control Status:</b> <b>Eng Control Date:</b> <b>Deed Notice Status:</b> <b>Deed Notice Date:</b> <b>CEA Status:</b> <b>Remediation Level:</b> <b>Remedial L:</b> <b>PI Name (Map):</b> <b>Address (Map):</b> <b>Address (Data Miner):</b> <b>City (Data Miner):</b> <b>County (Data Miner):</b> <b>Coordinate:</b> <b>Data Source:</b>						
					<b>Home Owner:</b> Yes <b>PI No:</b> 701360 <b>PI Name (Data Miner):</b> 218 73RD STREET <b>County (Map):</b> <b>Municipality (Map):</b> <b>Zip Code (Map):</b> <b>CEA Date:</b> <b>X Coordinate:</b> <b>Y Coordinate:</b>	
		218 73RD ST				
		North Bergen Twp				
		Hudson				
		Closed Sites with Remediated Contamination				

<a href="#">299</a>	1 of 1	SW	0.78 / 4,123.20	187.88 / 179	100 72ND STREET 100 72ND ST North Bergen Twp NJ	SHWS
<b>Site ID:</b> 500085 <b>Category:</b> <b>Status:</b> <b>Status Dt:</b> <b>NPL Status:</b> <b>NPL Date:</b> <b>Eng Control Status:</b> <b>Eng Control Date:</b> <b>Deed Notice Status:</b> <b>Deed Notice Date:</b> <b>CEA Status:</b> <b>Remediation Level:</b> <b>Remedial L:</b> <b>PI Name (Map):</b> <b>Address (Map):</b> <b>Address (Data Miner):</b> <b>City (Data Miner):</b> <b>County (Data Miner):</b> <b>Coordinate:</b> <b>Data Source:</b>						
					<b>Community Code:</b> <b>Lead:</b> <b>Unk Contam Source:</b> <b>Dataload Date:</b> <b>Home Owner:</b> Yes <b>PI No:</b> 630214 <b>PI Name (Data Miner):</b> 100 72ND STREET <b>County (Map):</b> <b>Municipality (Map):</b> <b>Zip Code (Map):</b> <b>CEA Date:</b> <b>X Coordinate:</b> <b>Y Coordinate:</b>	
		100 72ND ST				
		North Bergen Twp				
		Hudson				
		Closed Sites with Remediated Contamination				

<a href="#">300</a>	1 of 1	SW	0.78 / 4,124.00	185.09 / 176	31 72 SECOND STREET 31 72ND ST North Bergen Twp NJ	SHWS
<b>Site ID:</b> 216827 <b>Category:</b> <b>Status:</b> <b>Status Dt:</b> <b>NPL Status:</b> <b>NPL Date:</b> <b>Eng Control Status:</b> <b>Eng Control Date:</b> <b>Deed Notice Status:</b> <b>Deed Notice Date:</b> <b>CEA Status:</b> <b>Remediation Level:</b> <b>Remedial L:</b> <b>PI Name (Map):</b> <b>Address (Map):</b> <b>Address (Data Miner):</b> <b>City (Data Miner):</b> <b>County (Data Miner):</b> <b>Coordinate:</b>						
					<b>Community Code:</b> <b>Lead:</b> <b>Unk Contam Source:</b> <b>Dataload Date:</b> <b>Home Owner:</b> Yes <b>PI No:</b> 283196 <b>PI Name (Data Miner):</b> 31 72 SECOND STREET <b>County (Map):</b> <b>Municipality (Map):</b> <b>Zip Code (Map):</b> <b>CEA Date:</b> <b>X Coordinate:</b> <b>Y Coordinate:</b>	
		31 72ND ST				
		North Bergen Twp				
		Hudson				

Map Key	Number of Records	Direction	Distance (mi/ft)	Elev/Diff (ft)	Site	DB
---------	-------------------	-----------	------------------	----------------	------	----

Data Source: Closed Sites with Remediated Contamination

<a href="#">301</a>	1 of 1	N	0.78 / 4,136.73	234.38 / 226	CLIFFSIDE PARK DPW ANNEX 235 243 MAIN ST Cliffside Park Boro NJ 07010	SHWS
---------------------	--------	---	--------------------	-----------------	---	------

Site ID:	432477	Community Code:	0206
Category:	1	Lead:	LSRP
Status:	Active	Unk Contam Source:	No
Status Dt:	12-Oct-2010	Dataload Date:	24-Mar-2022
NPL Status:		Home Owner:	No
NPL Date:		PI No:	542846
Eng Control Status:	Ongoing	PI Name (Data Miner):	CLIFFSIDE PARK DPW ANNEX
Eng Control Date:	07-Oct-2021	County (Map):	Bergen
Deed Notice Status:	Ongoing	Municipality (Map):	Cliffside Park Boro
Deed Notice Date:	07-Oct-2021	Zip Code (Map):	07010
CEA Status:	Ongoing	CEA Date:	03-Mar-2022
Remediation Level:	C2	X Coordinate:	632308.0
Remedial L:	LSRP 0-1 CAOC	Y Coordinate:	721937.0
PI Name (Map):	CLIFFSIDE PARK DPW ANNEX		
Address (Map):	235 243 MAIN ST		
Address (Data Miner):	235 243 MAIN ST		
City (Data Miner):	Cliffside Park Boro		
County (Data Miner):	Bergen		
Coordinate:	NJ State Plane (NAD83) - USFEET		
Data Source:	Active Sites with Confirmed Contamination; Known Contaminated Site List for New Jersey (Map)		

<a href="#">302</a>	1 of 1	W	0.78 / 4,137.53	212.37 / 204	8201 3RD AVENUE 8201 3RD AVE North Bergen Twp NJ	SHWS
---------------------	--------	---	--------------------	-----------------	--	------

Site ID:	568603	Community Code:	
Category:		Lead:	
Status:		Unk Contam Source:	
Status Dt:		Dataload Date:	
NPL Status:		Home Owner:	Yes
NPL Date:		PI No:	712261
Eng Control Status:		PI Name (Data Miner):	8201 3RD AVENUE
Eng Control Date:		County (Map):	
Deed Notice Status:		Municipality (Map):	
Deed Notice Date:		Zip Code (Map):	
CEA Status:		CEA Date:	
Remediation Level:		X Coordinate:	
Remedial L:		Y Coordinate:	
PI Name (Map):			
Address (Map):			
Address (Data Miner):	8201 3RD AVE		
City (Data Miner):	North Bergen Twp		
County (Data Miner):	Hudson		
Coordinate:			
Data Source:	Closed Sites with Remediated Contamination		

<a href="#">303</a>	1 of 1	WSW	0.79 / 4,147.04	225.62 / 217	401 75TH STREET 401 75TH ST North Bergen Twp NJ	SHWS
---------------------	--------	-----	--------------------	-----------------	---	------

Site ID:	400242	Community Code:	
Category:		Lead:	
Status:		Unk Contam Source:	
Status Dt:		Dataload Date:	
NPL Status:		Home Owner:	Yes
NPL Date:		PI No:	500660
Eng Control Status:		PI Name (Data Miner):	401 75TH STREET

Map Key	Number of Records	Direction	Distance (mi/ft)	Elev/Diff (ft)	Site	DB
<b>Eng Control Date:</b> <b>Deed Notice Status:</b> <b>Deed Notice Date:</b> <b>CEA Status:</b> <b>Remediation Level:</b> <b>Remedial L:</b> <b>PI Name (Map):</b> <b>Address (Map):</b> <b>Address (Data Miner):</b> <b>City (Data Miner):</b> <b>County (Data Miner):</b> <b>Coordinate:</b> <b>Data Source:</b>		401 75TH ST North Bergen Twp Hudson		<b>County (Map):</b> <b>Municipality (Map):</b> <b>Zip Code (Map):</b> <b>CEA Date:</b> <b>X Coordinate:</b> <b>Y Coordinate:</b>		

<a href="#">304</a>	1 of 1	WSW	0.79 / 4,150.59	181.94 / 173	7215 BROADWAY 7215 BROADWAY North Bergen Twp NJ	SHWS
<b>Site ID:</b> 498449 <b>Category:</b> <b>Status:</b> <b>Status Dt:</b> <b>NPL Status:</b> <b>NPL Date:</b> <b>Eng Control Status:</b> <b>Eng Control Date:</b> <b>Deed Notice Status:</b> <b>Deed Notice Date:</b> <b>CEA Status:</b> <b>Remediation Level:</b> <b>Remedial L:</b> <b>PI Name (Map):</b> <b>Address (Map):</b> <b>Address (Data Miner):</b> <b>City (Data Miner):</b> <b>County (Data Miner):</b> <b>Coordinate:</b> <b>Data Source:</b>		7215 BROADWAY North Bergen Twp Hudson		<b>Community Code:</b> <b>Lead:</b> <b>Unk Contam Source:</b> <b>Dataload Date:</b> <b>Home Owner:</b> Yes <b>PI No:</b> 628299 <b>PI Name (Data Miner):</b> 7215 BROADWAY <b>County (Map):</b> <b>Municipality (Map):</b> <b>Zip Code (Map):</b> <b>CEA Date:</b> <b>X Coordinate:</b> <b>Y Coordinate:</b>		

<a href="#">305</a>	1 of 1	NNW	0.79 / 4,151.93	239.73 / 231	139 141 ANDERSON AVENUE 139 141 ANDERSON AVE Fairview Boro NJ	SHWS
<b>Site ID:</b> 153294 <b>Category:</b> <b>Status:</b> <b>Status Dt:</b> <b>NPL Status:</b> <b>NPL Date:</b> <b>Eng Control Status:</b> <b>Eng Control Date:</b> <b>Deed Notice Status:</b> <b>Deed Notice Date:</b> <b>CEA Status:</b> <b>Remediation Level:</b> <b>Remedial L:</b> <b>PI Name (Map):</b> <b>Address (Map):</b> <b>Address (Data Miner):</b> <b>City (Data Miner):</b> <b>County (Data Miner):</b> <b>Coordinate:</b> <b>Data Source:</b>		139 141 ANDERSON AVE Fairview Boro Bergen		<b>Community Code:</b> <b>Lead:</b> <b>Unk Contam Source:</b> <b>Dataload Date:</b> <b>Home Owner:</b> Yes <b>PI No:</b> 202331 <b>PI Name (Data Miner):</b> 139 141 ANDERSON AVENUE <b>County (Map):</b> <b>Municipality (Map):</b> <b>Zip Code (Map):</b> <b>CEA Date:</b> <b>X Coordinate:</b> <b>Y Coordinate:</b>		

Map Key	Number of Records	Direction	Distance (mi/ft)	Elev/Diff (ft)	Site	DB
<a href="#">306</a>	1 of 1	W	0.79 / 4,152.49	221.80 / 213	512 78TH STREET 512 78TH ST North Bergen Twp NJ	SHWS
<b>Site ID:</b> 591176 <b>Category:</b> <b>Status:</b> <b>Status Dt:</b> <b>NPL Status:</b> <b>NPL Date:</b> <b>Eng Control Status:</b> <b>Eng Control Date:</b> <b>Deed Notice Status:</b> <b>Deed Notice Date:</b> <b>CEA Status:</b> <b>Remediation Level:</b> <b>Remedial L:</b> <b>PI Name (Map):</b> <b>Address (Map):</b> <b>Address (Data Miner):</b> 512 78TH ST <b>City (Data Miner):</b> North Bergen Twp <b>County (Data Miner):</b> Hudson <b>Coordinate:</b> <b>Data Source:</b> Closed Sites with Remediated Contamination		<b>Community Code:</b> <b>Lead:</b> <b>Unk Contam Source:</b> <b>Dataload Date:</b> <b>Home Owner:</b> Yes <b>PI No:</b> 742581 <b>PI Name (Data Miner):</b> 512 78TH STREET <b>County (Map):</b> <b>Municipality (Map):</b> <b>Zip Code (Map):</b> <b>CEA Date:</b> <b>X Coordinate:</b> <b>Y Coordinate:</b>				
<a href="#">307</a>	1 of 1	NNE	0.79 / 4,152.87	191.69 / 183	307 GORGE ROAD 307 GORGE RD Cliffside Park Boro NJ	SHWS
<b>Site ID:</b> 450960 <b>Category:</b> <b>Status:</b> <b>Status Dt:</b> <b>NPL Status:</b> <b>NPL Date:</b> <b>Eng Control Status:</b> <b>Eng Control Date:</b> <b>Deed Notice Status:</b> <b>Deed Notice Date:</b> <b>CEA Status:</b> <b>Remediation Level:</b> <b>Remedial L:</b> <b>PI Name (Map):</b> <b>Address (Map):</b> <b>Address (Data Miner):</b> 307 GORGE RD <b>City (Data Miner):</b> Cliffside Park Boro <b>County (Data Miner):</b> Bergen <b>Coordinate:</b> <b>Data Source:</b> Closed Sites with Remediated Contamination		<b>Community Code:</b> <b>Lead:</b> <b>Unk Contam Source:</b> <b>Dataload Date:</b> <b>Home Owner:</b> Yes <b>PI No:</b> 567120 <b>PI Name (Data Miner):</b> 307 GORGE ROAD <b>County (Map):</b> <b>Municipality (Map):</b> <b>Zip Code (Map):</b> <b>CEA Date:</b> <b>X Coordinate:</b> <b>Y Coordinate:</b>				
<a href="#">308</a>	1 of 1	SW	0.79 / 4,167.37	186.35 / 177	120 72ND ST 120 72ND ST North Bergen Twp NJ	SHWS
<b>Site ID:</b> 87569 <b>Category:</b> <b>Status:</b> <b>Status Dt:</b> <b>NPL Status:</b> <b>NPL Date:</b> <b>Eng Control Status:</b> <b>Eng Control Date:</b> <b>Deed Notice Status:</b> <b>Deed Notice Date:</b>		<b>Community Code:</b> <b>Lead:</b> <b>Unk Contam Source:</b> <b>Dataload Date:</b> <b>Home Owner:</b> No <b>PI No:</b> G000061236 <b>PI Name (Data Miner):</b> 120 72ND ST <b>County (Map):</b> <b>Municipality (Map):</b> <b>Zip Code (Map):</b>				

Map Key	Number of Records	Direction	Distance (mi/ft)	Elev/Diff (ft)	Site	DB
<b>CEA Status:</b> <b>Remediation Level:</b> <b>Remedial L:</b> <b>PI Name (Map):</b> <b>Address (Map):</b> <b>Address (Data Miner):</b> <b>City (Data Miner):</b> <b>County (Data Miner):</b> <b>Coordinate:</b> <b>Data Source:</b>		120 72ND ST North Bergen Twp Hudson		<b>CEA Date:</b> <b>X Coordinate:</b> <b>Y Coordinate:</b>		
Closed Sites with Remediated Contamination						

<a href="#">309</a>	1 of 1	WSW	0.79 / 4,170.65	181.82 / 173	COLONIAL PHARMACY 7211 BROADWAY North Bergen Twp NJ	SHWS
<b>Site ID:</b> 78518 <b>Category:</b> <b>Status:</b> <b>Status Dt:</b> <b>NPL Status:</b> <b>NPL Date:</b> <b>Eng Control Status:</b> <b>Eng Control Date:</b> <b>Deed Notice Status:</b> <b>Deed Notice Date:</b> <b>CEA Status:</b> <b>Remediation Level:</b> <b>Remedial L:</b> <b>PI Name (Map):</b> <b>Address (Map):</b> <b>Address (Data Miner):</b> <b>City (Data Miner):</b> <b>County (Data Miner):</b> <b>Coordinate:</b> <b>Data Source:</b>		7211 BROADWAY North Bergen Twp Hudson		<b>Community Code:</b> <b>Lead:</b> <b>Unk Contam Source:</b> <b>Dataload Date:</b> <b>Home Owner:</b> No <b>PI No:</b> G000029610 <b>PI Name (Data Miner):</b> COLONIAL PHARMACY <b>County (Map):</b> <b>Municipality (Map):</b> <b>Zip Code (Map):</b> <b>CEA Date:</b> <b>X Coordinate:</b> <b>Y Coordinate:</b>		
Closed Sites with Remediated Contamination						

<a href="#">310</a>	1 of 1	SW	0.79 / 4,179.11	185.96 / 177	117 72ND STREET 117 72ND ST North Bergen Twp NJ	SHWS
<b>Site ID:</b> 216832 <b>Category:</b> <b>Status:</b> <b>Status Dt:</b> <b>NPL Status:</b> <b>NPL Date:</b> <b>Eng Control Status:</b> <b>Eng Control Date:</b> <b>Deed Notice Status:</b> <b>Deed Notice Date:</b> <b>CEA Status:</b> <b>Remediation Level:</b> <b>Remedial L:</b> <b>PI Name (Map):</b> <b>Address (Map):</b> <b>Address (Data Miner):</b> <b>City (Data Miner):</b> <b>County (Data Miner):</b> <b>Coordinate:</b> <b>Data Source:</b>		117 72ND ST North Bergen Twp Hudson		<b>Community Code:</b> <b>Lead:</b> <b>Unk Contam Source:</b> <b>Dataload Date:</b> <b>Home Owner:</b> Yes <b>PI No:</b> 283202 <b>PI Name (Data Miner):</b> 117 72ND STREET <b>County (Map):</b> <b>Municipality (Map):</b> <b>Zip Code (Map):</b> <b>CEA Date:</b> <b>X Coordinate:</b> <b>Y Coordinate:</b>		
Closed Sites with Remediated Contamination						

<a href="#">311</a>	1 of 1	WSW	0.79 / 4,188.49	224.28 / 215	432 76TH STREET 432 76TH ST	SHWS
---------------------	--------	-----	--------------------	-----------------	--------------------------------	------



Map Key	Number of Records	Direction	Distance (mi/ft)	Elev/Diff (ft)	Site	DB
---------	-------------------	-----------	------------------	----------------	------	----

North Bergen Twp NJ

<b>Site ID:</b>	158593	<b>Community Code:</b>	
<b>Category:</b>		<b>Lead:</b>	
<b>Status:</b>		<b>Unk Contam Source:</b>	
<b>Status Dt:</b>		<b>Dataload Date:</b>	
<b>NPL Status:</b>		<b>Home Owner:</b>	Yes
<b>NPL Date:</b>		<b>PI No:</b>	208673
<b>Eng Control Status:</b>		<b>PI Name (Data Miner):</b>	432 76TH STREET
<b>Eng Control Date:</b>		<b>County (Map):</b>	
<b>Deed Notice Status:</b>		<b>Municipality (Map):</b>	
<b>Deed Notice Date:</b>		<b>Zip Code (Map):</b>	
<b>CEA Status:</b>		<b>CEA Date:</b>	
<b>Remediation Level:</b>		<b>X Coordinate:</b>	
<b>Remedial L:</b>		<b>Y Coordinate:</b>	
<b>PI Name (Map):</b>			
<b>Address (Map):</b>			
<b>Address (Data Miner):</b>	432 76TH ST		
<b>City (Data Miner):</b>	North Bergen Twp		
<b>County (Data Miner):</b>	Hudson		
<b>Coordinate:</b>			
<b>Data Source:</b>	Closed Sites with Remediated Contamination		

<a href="#">312</a>	1 of 1	<b>NNW</b>	<b>0.79 / 4,189.82</b>	<b>232.41 / 224</b>	<b>296 DELANO PLACE 296 DELANO PL Fairview Boro NJ</b>	<b>SHWS</b>
---------------------	--------	------------	----------------------------	-------------------------	--	-------------

<b>Site ID:</b>	497988	<b>Community Code:</b>	
<b>Category:</b>		<b>Lead:</b>	
<b>Status:</b>		<b>Unk Contam Source:</b>	
<b>Status Dt:</b>		<b>Dataload Date:</b>	
<b>NPL Status:</b>		<b>Home Owner:</b>	Yes
<b>NPL Date:</b>		<b>PI No:</b>	627706
<b>Eng Control Status:</b>		<b>PI Name (Data Miner):</b>	296 DELANO PLACE
<b>Eng Control Date:</b>		<b>County (Map):</b>	
<b>Deed Notice Status:</b>		<b>Municipality (Map):</b>	
<b>Deed Notice Date:</b>		<b>Zip Code (Map):</b>	
<b>CEA Status:</b>		<b>CEA Date:</b>	
<b>Remediation Level:</b>		<b>X Coordinate:</b>	
<b>Remedial L:</b>		<b>Y Coordinate:</b>	
<b>PI Name (Map):</b>			
<b>Address (Map):</b>			
<b>Address (Data Miner):</b>	296 DELANO PL		
<b>City (Data Miner):</b>	Fairview Boro		
<b>County (Data Miner):</b>	Bergen		
<b>Coordinate:</b>			
<b>Data Source:</b>	Closed Sites with Remediated Contamination		

<a href="#">313</a>	1 of 1	<b>W</b>	<b>0.79 / 4,191.66</b>	<b>212.93 / 204</b>	<b>8104 3RD AVENUE 8104 3RD AVE North Bergen Twp NJ</b>	<b>SHWS</b>
---------------------	--------	----------	----------------------------	-------------------------	---	-------------

<b>Site ID:</b>	457629	<b>Community Code:</b>	
<b>Category:</b>		<b>Lead:</b>	
<b>Status:</b>		<b>Unk Contam Source:</b>	
<b>Status Dt:</b>		<b>Dataload Date:</b>	
<b>NPL Status:</b>		<b>Home Owner:</b>	Yes
<b>NPL Date:</b>		<b>PI No:</b>	577141
<b>Eng Control Status:</b>		<b>PI Name (Data Miner):</b>	8104 3RD AVENUE
<b>Eng Control Date:</b>		<b>County (Map):</b>	
<b>Deed Notice Status:</b>		<b>Municipality (Map):</b>	
<b>Deed Notice Date:</b>		<b>Zip Code (Map):</b>	
<b>CEA Status:</b>		<b>CEA Date:</b>	
<b>Remediation Level:</b>		<b>X Coordinate:</b>	
<b>Remedial L:</b>		<b>Y Coordinate:</b>	

Map Key	Number of Records	Direction	Distance (mi/ft)	Elev/Diff (ft)	Site	DB
---------	-------------------	-----------	------------------	----------------	------	----

**PI Name (Map):**  
**Address (Map):**  
**Address (Data Miner):** 8104 3RD AVE  
**City (Data Miner):** North Bergen Twp  
**County (Data Miner):** Hudson  
**Coordinate:**  
**Data Source:** Closed Sites with Remediated Contamination

<a href="#">314</a>	1 of 1	WNW	0.79 / 4,197.03	216.00 / 207	815 90TH STREET 815 90TH ST North Bergen Twp NJ	SHWS
---------------------	--------	-----	--------------------	-----------------	---	------

<b>Site ID:</b> 672767 <b>Category:</b> <b>Status:</b> <b>Status Dt:</b> <b>NPL Status:</b> <b>NPL Date:</b> <b>Eng Control Status:</b> <b>Eng Control Date:</b> <b>Deed Notice Status:</b> <b>Deed Notice Date:</b> <b>CEA Status:</b> <b>Remediation Level:</b> <b>Remedial L:</b> <b>PI Name (Map):</b> <b>Address (Map):</b> <b>Address (Data Miner):</b> 815 90TH ST <b>City (Data Miner):</b> North Bergen Twp <b>County (Data Miner):</b> Hudson <b>Coordinate:</b> <b>Data Source:</b> Closed Sites with Remediated Contamination	<b>Community Code:</b> <b>Lead:</b> <b>Unk Contam Source:</b> <b>Dataload Date:</b> <b>Home Owner:</b> Yes <b>PI No:</b> 945268 <b>PI Name (Data Miner):</b> 815 90TH STREET <b>County (Map):</b> <b>Municipality (Map):</b> <b>Zip Code (Map):</b> <b>CEA Date:</b> <b>X Coordinate:</b> <b>Y Coordinate:</b>
--	--

<a href="#">315</a>	1 of 1	N	0.80 / 4,206.78	233.31 / 224	298 PALISADE AVENUE 298 PALISADE AVE Cliffside Park Boro NJ	SHWS
---------------------	--------	---	--------------------	-----------------	---	------

<b>Site ID:</b> 529766 <b>Category:</b> <b>Status:</b> <b>Status Dt:</b> <b>NPL Status:</b> <b>NPL Date:</b> <b>Eng Control Status:</b> <b>Eng Control Date:</b> <b>Deed Notice Status:</b> <b>Deed Notice Date:</b> <b>CEA Status:</b> <b>Remediation Level:</b> <b>Remedial L:</b> <b>PI Name (Map):</b> <b>Address (Map):</b> <b>Address (Data Miner):</b> 298 PALISADE AVE <b>City (Data Miner):</b> Cliffside Park Boro <b>County (Data Miner):</b> Bergen <b>Coordinate:</b> <b>Data Source:</b> Closed Sites with Remediated Contamination	<b>Community Code:</b> <b>Lead:</b> <b>Unk Contam Source:</b> <b>Dataload Date:</b> <b>Home Owner:</b> Yes <b>PI No:</b> 665099 <b>PI Name (Data Miner):</b> 298 PALISADE AVENUE <b>County (Map):</b> <b>Municipality (Map):</b> <b>Zip Code (Map):</b> <b>CEA Date:</b> <b>X Coordinate:</b> <b>Y Coordinate:</b>
--	--

<a href="#">316</a>	1 of 1	NNW	0.80 / 4,210.58	240.94 / 232	LINCOLN SCHOOL 140 ANDERSON AVE Fairview Boro NJ	SHWS
---------------------	--------	-----	--------------------	-----------------	--	------

<b>Site ID:</b> 17919 <b>Community Code:</b>
---

Map Key	Number of Records	Direction	Distance (mi/ft)	Elev/Diff (ft)	Site	DB	
<b>Category:</b> <b>Status:</b> <b>Status Dt:</b> <b>NPL Status:</b> <b>NPL Date:</b> <b>Eng Control Status:</b> <b>Eng Control Date:</b> <b>Deed Notice Status:</b> <b>Deed Notice Date:</b> <b>CEA Status:</b> <b>Remediation Level:</b> <b>Remedial L:</b> <b>PI Name (Map):</b> <b>Address (Map):</b> <b>Address (Data Miner):</b> <b>City (Data Miner):</b> <b>County (Data Miner):</b> <b>Coordinate:</b> <b>Data Source:</b>		140 ANDERSON AVE Fairview Boro Bergen		<b>Lead:</b> <b>Unk Contam Source:</b> <b>Dataload Date:</b> <b>Home Owner:</b> No <b>PI No:</b> G000020060 <b>PI Name (Data Miner):</b> LINCOLN SCHOOL <b>County (Map):</b> <b>Municipality (Map):</b> <b>Zip Code (Map):</b> <b>CEA Date:</b> <b>X Coordinate:</b> <b>Y Coordinate:</b>			
Closed Sites with Remediated Contamination							

[317](#) 1 of 1 **WNW** 0.80 / 4,224.43 209.89 / 201 8508 4TH AVE 8508 4TH AVE North Bergen Twp NJ **SHWS**

<b>Site ID:</b>	690305	<b>Community Code:</b>	
<b>Category:</b>		<b>Lead:</b>	
<b>Status:</b>		<b>Unk Contam Source:</b>	
<b>Status Dt:</b>		<b>Dataload Date:</b>	
<b>NPL Status:</b>		<b>Home Owner:</b>	Yes
<b>NPL Date:</b>		<b>PI No:</b>	969631
<b>Eng Control Status:</b>		<b>PI Name (Data Miner):</b>	8508 4TH AVE
<b>Eng Control Date:</b>		<b>County (Map):</b>	
<b>Deed Notice Status:</b>		<b>Municipality (Map):</b>	
<b>Deed Notice Date:</b>		<b>Zip Code (Map):</b>	
<b>CEA Status:</b>		<b>CEA Date:</b>	
<b>Remediation Level:</b>		<b>X Coordinate:</b>	
<b>Remedial L:</b>		<b>Y Coordinate:</b>	
<b>PI Name (Map):</b>			
<b>Address (Map):</b>			
<b>Address (Data Miner):</b>	8508 4TH AVE		
<b>City (Data Miner):</b>	North Bergen Twp		
<b>County (Data Miner):</b>	Hudson		
<b>Coordinate:</b>			
<b>Data Source:</b>	Closed Sites with Remediated Contamination		

[318](#) 1 of 1 **N** 0.80 / 4,227.95 233.26 / 224 256 KAMENA STREET 256 KAMENA ST Fairview Boro NJ **SHWS**

<b>Site ID:</b>	25344	<b>Community Code:</b>	
<b>Category:</b>		<b>Lead:</b>	
<b>Status:</b>		<b>Unk Contam Source:</b>	
<b>Status Dt:</b>		<b>Dataload Date:</b>	
<b>NPL Status:</b>		<b>Home Owner:</b>	No
<b>NPL Date:</b>		<b>PI No:</b>	722539
<b>Eng Control Status:</b>		<b>PI Name (Data Miner):</b>	256 KAMENA STREET
<b>Eng Control Date:</b>		<b>County (Map):</b>	
<b>Deed Notice Status:</b>		<b>Municipality (Map):</b>	
<b>Deed Notice Date:</b>		<b>Zip Code (Map):</b>	
<b>CEA Status:</b>		<b>CEA Date:</b>	
<b>Remediation Level:</b>		<b>X Coordinate:</b>	
<b>Remedial L:</b>		<b>Y Coordinate:</b>	
<b>PI Name (Map):</b>			
<b>Address (Map):</b>			
<b>Address (Data Miner):</b>	256 KAMENA ST		

Map Key	Number of Records	Direction	Distance (mi/ft)	Elev/Diff (ft)	Site	DB
City (Data Miner):		Fairview Boro				
County (Data Miner):		Bergen				
Coordinate:						
Data Source:		Closed Sites with Remediated Contamination				

[319](#) 1 of 1 NW 0.80 / 4,227.97 218.03 / 209 63 LINCOLN STREET 63 LINCOLN ST Fairview Boro NJ SHWS

Site ID: 584232 Community Code:  
 Category: Lead:  
 Status: Unk Contam Source:  
 Status Dt: Dataload Date:  
 NPL Status: Home Owner: Yes  
 NPL Date: PI No: 732134  
 Eng Control Status: PI Name (Data Miner): 63 LINCOLN STREET  
 Eng Control Date: County (Map):  
 Deed Notice Status: Municipality (Map):  
 Deed Notice Date: Zip Code (Map):  
 CEA Status: CEA Date:  
 Remediation Level: X Coordinate:  
 Remedial L: Y Coordinate:  
 PI Name (Map):  
 Address (Map):  
 Address (Data Miner): 63 LINCOLN ST  
 City (Data Miner): Fairview Boro  
 County (Data Miner): Bergen  
 Coordinate:  
 Data Source: Closed Sites with Remediated Contamination

[320](#) 1 of 1 WNW 0.80 / 4,242.23 208.52 / 200 8511 4TH AVENUE 8511 4TH AVE North Bergen Twp NJ SHWS

Site ID: 413821 Community Code:  
 Category: Lead:  
 Status: Unk Contam Source:  
 Status Dt: Dataload Date:  
 NPL Status: Home Owner: Yes  
 NPL Date: PI No: 518617  
 Eng Control Status: PI Name (Data Miner): 8511 4TH AVENUE  
 Eng Control Date: County (Map):  
 Deed Notice Status: Municipality (Map):  
 Deed Notice Date: Zip Code (Map):  
 CEA Status: CEA Date:  
 Remediation Level: X Coordinate:  
 Remedial L: Y Coordinate:  
 PI Name (Map):  
 Address (Map):  
 Address (Data Miner): 8511 4TH AVE  
 City (Data Miner): North Bergen Twp  
 County (Data Miner): Hudson  
 Coordinate:  
 Data Source: Closed Sites with Remediated Contamination

[321](#) 1 of 1 NNW 0.80 / 4,244.64 233.06 / 224 302 DELANO PLACE 302 DELANO PL Fairview Boro NJ SHWS

Site ID: 562409 Community Code:  
 Category: Lead:  
 Status: Unk Contam Source:  
 Status Dt: Dataload Date:

Map Key	Number of Records	Direction	Distance (mi/ft)	Elev/Diff (ft)	Site	DB
<b>NPL Status:</b> <b>NPL Date:</b> <b>Eng Control Status:</b> <b>Eng Control Date:</b> <b>Deed Notice Status:</b> <b>Deed Notice Date:</b> <b>CEA Status:</b> <b>Remediation Level:</b> <b>Remedial L:</b> <b>PI Name (Map):</b> <b>Address (Map):</b> <b>Address (Data Miner):</b> <b>City (Data Miner):</b> <b>County (Data Miner):</b> <b>Coordinate:</b> <b>Data Source:</b>		302 DELANO PL Fairview Boro Bergen Closed Sites with Remediated Contamination		<b>Home Owner:</b> Yes <b>PI No:</b> 704429 <b>PI Name (Data Miner):</b> 302 DELANO PLACE <b>County (Map):</b> <b>Municipality (Map):</b> <b>Zip Code (Map):</b> <b>CEA Date:</b> <b>X Coordinate:</b> <b>Y Coordinate:</b>		

<a href="#">322</a>	1 of 1	NNW	0.81 / 4,251.85	232.86 / 224	303 DELANO PLACE 303 DELANO PL Fairview Boro NJ	SHWS
<b>Site ID:</b> 645653 <b>Category:</b> <b>Status:</b> <b>Status Dt:</b> <b>NPL Status:</b> <b>NPL Date:</b> <b>Eng Control Status:</b> <b>Eng Control Date:</b> <b>Deed Notice Status:</b> <b>Deed Notice Date:</b> <b>CEA Status:</b> <b>Remediation Level:</b> <b>Remedial L:</b> <b>PI Name (Map):</b> <b>Address (Map):</b> <b>Address (Data Miner):</b> <b>City (Data Miner):</b> <b>County (Data Miner):</b> <b>Coordinate:</b> <b>Data Source:</b>		303 DELANO PL Fairview Boro Bergen Closed Sites with Remediated Contamination		<b>Community Code:</b> <b>Lead:</b> <b>Unk Contam Source:</b> <b>Dataload Date:</b> <b>Home Owner:</b> Yes <b>PI No:</b> 830844 <b>PI Name (Data Miner):</b> 303 DELANO PLACE <b>County (Map):</b> <b>Municipality (Map):</b> <b>Zip Code (Map):</b> <b>CEA Date:</b> <b>X Coordinate:</b> <b>Y Coordinate:</b>		

<a href="#">323</a>	1 of 1	W	0.81 / 4,252.27	211.79 / 203	8011 3RD AVENUE 8011 3RD AVE North Bergen Twp NJ	SHWS
<b>Site ID:</b> 193220 <b>Category:</b> <b>Status:</b> <b>Status Dt:</b> <b>NPL Status:</b> <b>NPL Date:</b> <b>Eng Control Status:</b> <b>Eng Control Date:</b> <b>Deed Notice Status:</b> <b>Deed Notice Date:</b> <b>CEA Status:</b> <b>Remediation Level:</b> <b>Remedial L:</b> <b>PI Name (Map):</b> <b>Address (Map):</b> <b>Address (Data Miner):</b> <b>City (Data Miner):</b> <b>County (Data Miner):</b> <b>Coordinate:</b>		8011 3RD AVE North Bergen Twp Hudson		<b>Community Code:</b> <b>Lead:</b> <b>Unk Contam Source:</b> <b>Dataload Date:</b> <b>Home Owner:</b> Yes <b>PI No:</b> 253754 <b>PI Name (Data Miner):</b> 8011 3RD AVENUE <b>County (Map):</b> <b>Municipality (Map):</b> <b>Zip Code (Map):</b> <b>CEA Date:</b> <b>X Coordinate:</b> <b>Y Coordinate:</b>		

Map Key	Number of Records	Direction	Distance (mi/ft)	Elev/Diff (ft)	Site	DB
<b>Data Source:</b>		Closed Sites with Remediated Contamination				
<a href="#">324</a>	1 of 1	W	0.81 / 4,253.54	219.58 / 211	700 79TH STREET 700 79TH ST North Bergen Twp NJ	SHWS
<b>Site ID:</b>	78700				<b>Community Code:</b>	
<b>Category:</b>					<b>Lead:</b>	
<b>Status:</b>					<b>Unk Contam Source:</b>	
<b>Status Dt:</b>					<b>Dataload Date:</b>	
<b>NPL Status:</b>					<b>Home Owner:</b>	No
<b>NPL Date:</b>					<b>PI No:</b>	G000032282
<b>Eng Control Status:</b>					<b>PI Name (Data Miner):</b>	700 79TH STREET
<b>Eng Control Date:</b>					<b>County (Map):</b>	
<b>Deed Notice Status:</b>					<b>Municipality (Map):</b>	
<b>Deed Notice Date:</b>					<b>Zip Code (Map):</b>	
<b>CEA Status:</b>					<b>CEA Date:</b>	
<b>Remediation Level:</b>					<b>X Coordinate:</b>	
<b>Remedial L:</b>					<b>Y Coordinate:</b>	
<b>PI Name (Map):</b>						
<b>Address (Map):</b>						
<b>Address (Data Miner):</b>	700 79TH ST					
<b>City (Data Miner):</b>	North Bergen Twp					
<b>County (Data Miner):</b>	Hudson					
<b>Coordinate:</b>						
<b>Data Source:</b>	Closed Sites with Remediated Contamination					
<a href="#">325</a>	1 of 1	NNE	0.81 / 4,255.16	214.89 / 206	332-338 ADOLPHUS AVENUE 330 ADOLPHUS AVE Cliffside Park Boro NJ	SHWS
<b>Site ID:</b>	229990				<b>Community Code:</b>	
<b>Category:</b>					<b>Lead:</b>	
<b>Status:</b>					<b>Unk Contam Source:</b>	
<b>Status Dt:</b>					<b>Dataload Date:</b>	
<b>NPL Status:</b>					<b>Home Owner:</b>	Yes
<b>NPL Date:</b>					<b>PI No:</b>	300973
<b>Eng Control Status:</b>					<b>PI Name (Data Miner):</b>	332-338 ADOLPHUS AVENUE
<b>Eng Control Date:</b>					<b>County (Map):</b>	
<b>Deed Notice Status:</b>					<b>Municipality (Map):</b>	
<b>Deed Notice Date:</b>					<b>Zip Code (Map):</b>	
<b>CEA Status:</b>					<b>CEA Date:</b>	
<b>Remediation Level:</b>					<b>X Coordinate:</b>	
<b>Remedial L:</b>					<b>Y Coordinate:</b>	
<b>PI Name (Map):</b>						
<b>Address (Map):</b>						
<b>Address (Data Miner):</b>	330 ADOLPHUS AVE					
<b>City (Data Miner):</b>	Cliffside Park Boro					
<b>County (Data Miner):</b>	Bergen					
<b>Coordinate:</b>						
<b>Data Source:</b>	Closed Sites with Remediated Contamination					
<a href="#">326</a>	1 of 1	SW	0.81 / 4,258.02	176.82 / 168	SUMMIT HOUSE 7100 BOULEVARD E Guttenberg Town NJ	SHWS
<b>Site ID:</b>	130145				<b>Community Code:</b>	
<b>Category:</b>					<b>Lead:</b>	
<b>Status:</b>					<b>Unk Contam Source:</b>	
<b>Status Dt:</b>					<b>Dataload Date:</b>	
<b>NPL Status:</b>					<b>Home Owner:</b>	No
<b>NPL Date:</b>					<b>PI No:</b>	172799
<b>Eng Control Status:</b>					<b>PI Name (Data Miner):</b>	SUMMIT HOUSE



Map Key	Number of Records	Direction	Distance (mi/ft)	Elev/Diff (ft)	Site	DB
<b>Eng Control Date:</b> <b>Deed Notice Status:</b> <b>Deed Notice Date:</b> <b>CEA Status:</b> <b>Remediation Level:</b> <b>Remedial L:</b> <b>PI Name (Map):</b> <b>Address (Map):</b> <b>Address (Data Miner):</b> <b>City (Data Miner):</b> <b>County (Data Miner):</b> <b>Coordinate:</b> <b>Data Source:</b>		7100 BOULEVARD E Guttenberg Town Hudson		<b>County (Map):</b> <b>Municipality (Map):</b> <b>Zip Code (Map):</b> <b>CEA Date:</b> <b>X Coordinate:</b> <b>Y Coordinate:</b>		

<a href="#">327</a>	1 of 1	W	0.81 / 4,265.05	211.90 / 203	8009 3RD AVENUE 8009 3RD AVE North Bergen Twp NJ	SHWS
<b>Site ID:</b> 124358 <b>Category:</b> <b>Status:</b> <b>Status Dt:</b> <b>NPL Status:</b> <b>NPL Date:</b> <b>Eng Control Status:</b> <b>Eng Control Date:</b> <b>Deed Notice Status:</b> <b>Deed Notice Date:</b> <b>CEA Status:</b> <b>Remediation Level:</b> <b>Remedial L:</b> <b>PI Name (Map):</b> <b>Address (Map):</b> <b>Address (Data Miner):</b> <b>City (Data Miner):</b> <b>County (Data Miner):</b> <b>Coordinate:</b> <b>Data Source:</b>		8009 3RD AVE North Bergen Twp Hudson		<b>Community Code:</b> <b>Lead:</b> <b>Unk Contam Source:</b> <b>Dataload Date:</b> <b>Home Owner:</b> Yes <b>PI No:</b> 164289 <b>PI Name (Data Miner):</b> 8009 3RD AVENUE <b>County (Map):</b> <b>Municipality (Map):</b> <b>Zip Code (Map):</b> <b>CEA Date:</b> <b>X Coordinate:</b> <b>Y Coordinate:</b>		

<a href="#">328</a>	1 of 1	NNW	0.81 / 4,265.35	241.69 / 233	154 ANDERSON AVENUE 154 ANDERSON AVE Fairview Boro NJ	SHWS
<b>Site ID:</b> 82751 <b>Category:</b> <b>Status:</b> <b>Status Dt:</b> <b>NPL Status:</b> <b>NPL Date:</b> <b>Eng Control Status:</b> <b>Eng Control Date:</b> <b>Deed Notice Status:</b> <b>Deed Notice Date:</b> <b>CEA Status:</b> <b>Remediation Level:</b> <b>Remedial L:</b> <b>PI Name (Map):</b> <b>Address (Map):</b> <b>Address (Data Miner):</b> <b>City (Data Miner):</b> <b>County (Data Miner):</b> <b>Coordinate:</b> <b>Data Source:</b>		154 ANDERSON AVE Fairview Boro Bergen		<b>Community Code:</b> <b>Lead:</b> <b>Unk Contam Source:</b> <b>Dataload Date:</b> <b>Home Owner:</b> No <b>PI No:</b> G000028268 <b>PI Name (Data Miner):</b> 154 ANDERSON AVENUE <b>County (Map):</b> <b>Municipality (Map):</b> <b>Zip Code (Map):</b> <b>CEA Date:</b> <b>X Coordinate:</b> <b>Y Coordinate:</b>		

Map Key	Number of Records	Direction	Distance (mi/ft)	Elev/Diff (ft)	Site	DB
<a href="#">329</a>	1 of 1	W	0.81 / 4,274.93	223.49 / 215	TOWERS VALET SERVICE 7606 BERGENLINE AVE North Bergen Twp NJ	SHWS
Site ID:	7130				Community Code:	
Category:					Lead:	
Status:					Unk Contam Source:	
Status Dt:					Dataload Date:	
NPL Status:					Home Owner:	No
NPL Date:					PI No:	11212
Eng Control Status:					PI Name (Data Miner):	TOWERS VALET SERVICE
Eng Control Date:					County (Map):	
Deed Notice Status:					Municipality (Map):	
Deed Notice Date:					Zip Code (Map):	
CEA Status:					CEA Date:	
Remediation Level:					X Coordinate:	
Remedial L:					Y Coordinate:	
PI Name (Map):						
Address (Map):						
Address (Data Miner):		7606 BERGENLINE AVE				
City (Data Miner):		North Bergen Twp				
County (Data Miner):		Hudson				
Coordinate:						
Data Source:		Closed Sites with Remediated Contamination				
<a href="#">330</a>	1 of 1	SW	0.81 / 4,276.64	190.89 / 182	7107 PARK AVE 7107 PARK AVE Guttenberg Town NJ	SHWS
Site ID:	690682				Community Code:	
Category:					Lead:	
Status:					Unk Contam Source:	
Status Dt:					Dataload Date:	
NPL Status:					Home Owner:	Yes
NPL Date:					PI No:	970811
Eng Control Status:					PI Name (Data Miner):	7107 PARK AVE
Eng Control Date:					County (Map):	
Deed Notice Status:					Municipality (Map):	
Deed Notice Date:					Zip Code (Map):	
CEA Status:					CEA Date:	
Remediation Level:					X Coordinate:	
Remedial L:					Y Coordinate:	
PI Name (Map):						
Address (Map):						
Address (Data Miner):		7107 PARK AVE				
City (Data Miner):		Guttenberg Town				
County (Data Miner):		Hudson				
Coordinate:						
Data Source:		Closed Sites with Remediated Contamination				
<a href="#">331</a>	1 of 1	WNW	0.81 / 4,285.90	206.93 / 198	8405 4TH AVENUE 8405 4TH AVE North Bergen Twp NJ	SHWS
Site ID:	194595				Community Code:	
Category:					Lead:	
Status:					Unk Contam Source:	
Status Dt:					Dataload Date:	
NPL Status:					Home Owner:	Yes
NPL Date:					PI No:	255506
Eng Control Status:					PI Name (Data Miner):	8405 4TH AVENUE
Eng Control Date:					County (Map):	
Deed Notice Status:					Municipality (Map):	
Deed Notice Date:					Zip Code (Map):	

Map Key	Number of Records	Direction	Distance (mi/ft)	Elev/Diff (ft)	Site	DB
<b>CEA Status:</b> <b>Remediation Level:</b> <b>Remedial L:</b> <b>PI Name (Map):</b> <b>Address (Map):</b> <b>Address (Data Miner):</b> <b>City (Data Miner):</b> <b>County (Data Miner):</b> <b>Coordinate:</b> <b>Data Source:</b>		8405 4TH AVE North Bergen Twp Hudson  Pending Sites with Confirmed Contamination		<b>CEA Date:</b> <b>X Coordinate:</b> <b>Y Coordinate:</b>		

<a href="#">332</a>	1 of 1	SSW	0.81 / 4,293.35	7.44 / -1	7009 7101 RIVER ROAD 7009 7101 RIVER RD North Bergen Twp NJ 07047	SHWS
<b>Site ID:</b> 462853 <b>Category:</b> 1 <b>Status:</b> Active <b>Status Dt:</b> 18-Jul-2012 <b>NPL Status:</b> <b>NPL Date:</b> <b>Eng Control Status:</b> Ongoing <b>Eng Control Date:</b> 29-Apr-2021 <b>Deed Notice Status:</b> Ongoing <b>Deed Notice Date:</b> 29-Apr-2021 <b>CEA Status:</b> Ongoing <b>Remediation Level:</b> C3 <b>Remedial L:</b> LSRP 2-10 CAOC <b>PI Name (Map):</b> 7009 7101 RIVER ROAD <b>Address (Map):</b> 7009 7101 RIVER RD <b>Address (Data Miner):</b> 7009 7101 RIVER RD <b>City (Data Miner):</b> North Bergen Twp <b>County (Data Miner):</b> Hudson <b>Coordinate:</b> NJ State Plane (NAD83) - USFEET <b>Data Source:</b> Active Sites with Confirmed Contamination; Known Contaminated Site List for New Jersey (Map)		<b>Community Code:</b> 0908 <b>Lead:</b> LSRP <b>Unk Contam Source:</b> No <b>Dataload Date:</b> 24-Mar-2022 <b>Home Owner:</b> No <b>PI No:</b> 583874 <b>PI Name (Data Miner):</b> 7009 7101 RIVER ROAD <b>County (Map):</b> Hudson <b>Municipality (Map):</b> North Bergen Twp <b>Zip Code (Map):</b> 07047 <b>CEA Date:</b> 03-Oct-2019 <b>X Coordinate:</b> 630838.0 <b>Y Coordinate:</b> 713652.0				

<a href="#">333</a>	1 of 1	NNW	0.81 / 4,300.91	243.78 / 235	CHURCH OF THE ASCENSION 367 371 HENRY ST Fairview Boro NJ	SHWS
<b>Site ID:</b> 596580 <b>Category:</b> <b>Status:</b> <b>Status Dt:</b> <b>NPL Status:</b> <b>NPL Date:</b> <b>Eng Control Status:</b> <b>Eng Control Date:</b> <b>Deed Notice Status:</b> <b>Deed Notice Date:</b> <b>CEA Status:</b> <b>Remediation Level:</b> <b>Remedial L:</b> <b>PI Name (Map):</b> <b>Address (Map):</b> <b>Address (Data Miner):</b> 367 371 HENRY ST <b>City (Data Miner):</b> Fairview Boro <b>County (Data Miner):</b> Bergen <b>Coordinate:</b> <b>Data Source:</b> Closed Sites with Remediated Contamination		<b>Community Code:</b> <b>Lead:</b> <b>Unk Contam Source:</b> <b>Dataload Date:</b> <b>Home Owner:</b> Yes <b>PI No:</b> 749579 <b>PI Name (Data Miner):</b> CHURCH OF THE ASCENSION <b>County (Map):</b> <b>Municipality (Map):</b> <b>Zip Code (Map):</b> <b>CEA Date:</b> <b>X Coordinate:</b> <b>Y Coordinate:</b>				

<a href="#">334</a>	1 of 1	NNW	0.82 / 4,303.61	234.67 / 226	266 KAMENA STREET 266 KAMENA ST	SHWS
---------------------	--------	-----	--------------------	-----------------	------------------------------------	------

Map Key	Number of Records	Direction	Distance (mi/ft)	Elev/Diff (ft)	Site	DB
Fairview Boro NJ						
Site ID:	608863				Community Code:	
Category:					Lead:	
Status:					Unk Contam Source:	
Status Dt:					Dataload Date:	
NPL Status:					Home Owner:	Yes
NPL Date:					PI No:	767228
Eng Control Status:					PI Name (Data Miner):	266 KAMENA STREET
Eng Control Date:					County (Map):	
Deed Notice Status:					Municipality (Map):	
Deed Notice Date:					Zip Code (Map):	
CEA Status:					CEA Date:	
Remediation Level:					X Coordinate:	
Remedial L:					Y Coordinate:	
PI Name (Map):						
Address (Map):						
Address (Data Miner):		266 KAMENA ST				
City (Data Miner):		Fairview Boro				
County (Data Miner):		Bergen				
Coordinate:						
Data Source:		Closed Sites with Remediated Contamination				
<a href="#">335</a>	1 of 1	N	0.82 / 4,303.79	234.70 / 226	RESIDENTIAL BUILDING 263 269 MAIN ST Cliffside Park Boro NJ	SHWS
Site ID:	659952				Community Code:	
Category:					Lead:	
Status:					Unk Contam Source:	
Status Dt:					Dataload Date:	
NPL Status:					Home Owner:	No
NPL Date:					PI No:	917683
Eng Control Status:					PI Name (Data Miner):	RESIDENTIAL BUILDING
Eng Control Date:					County (Map):	
Deed Notice Status:					Municipality (Map):	
Deed Notice Date:					Zip Code (Map):	
CEA Status:					CEA Date:	
Remediation Level:					X Coordinate:	
Remedial L:					Y Coordinate:	
PI Name (Map):						
Address (Map):						
Address (Data Miner):		263 269 MAIN ST				
City (Data Miner):		Cliffside Park Boro				
County (Data Miner):		Bergen				
Coordinate:						
Data Source:		Closed Sites with Remediated Contamination				
<a href="#">336</a>	1 of 1	SW	0.82 / 4,303.94	183.09 / 174	MARAN-ATHA INC DBA BILL'S TEXACO 7101 KENNEDY BLVD E Guttenberg Town NJ	SHWS
Site ID:	7615				Community Code:	
Category:					Lead:	
Status:					Unk Contam Source:	
Status Dt:					Dataload Date:	
NPL Status:					Home Owner:	No
NPL Date:					PI No:	7345
Eng Control Status:					PI Name (Data Miner):	MARAN-ATHA INC DBA BILL'S TEXACO
Eng Control Date:					County (Map):	
Deed Notice Status:					Municipality (Map):	
Deed Notice Date:					Zip Code (Map):	
CEA Status:					CEA Date:	
Remediation Level:					X Coordinate:	

Map Key	Number of Records	Direction	Distance (mi/ft)	Elev/Diff (ft)	Site	DB
---------	-------------------	-----------	------------------	----------------	------	----

Remedial L: Y Coordinate:  
 PI Name (Map):  
 Address (Map):  
 Address (Data Miner): 7101 KENNEDY BLVD E  
 City (Data Miner): Guttenberg Town  
 County (Data Miner): Hudson  
 Coordinate:  
 Data Source: Closed Sites with Remediated Contamination

<a href="#">337</a>	1 of 1	WNW	0.82 / 4,319.00	213.59 / 205	907 87TH STREET 905 907 87TH ST North Bergen Twp NJ	SHWS
---------------------	--------	-----	--------------------	-----------------	---	------

Site ID: 41074  
 Category:  
 Status:  
 Status Dt:  
 NPL Status:  
 NPL Date:  
 Eng Control Status:  
 Eng Control Date:  
 Deed Notice Status:  
 Deed Notice Date:  
 CEA Status:  
 Remediation Level:  
 Remedial L:  
 PI Name (Map):  
 Address (Map):  
 Address (Data Miner): 905 907 87TH ST  
 City (Data Miner): North Bergen Twp  
 County (Data Miner): Hudson  
 Coordinate:  
 Data Source: Closed Sites with Remediated Contamination

Community Code:  
 Lead:  
 Unk Contam Source:  
 Dataload Date:  
 Home Owner: Yes  
 PI No: 436804  
 PI Name (Data Miner): 907 87TH STREET  
 County (Map):  
 Municipality (Map):  
 Zip Code (Map):  
 CEA Date:  
 X Coordinate:  
 Y Coordinate:

<a href="#">338</a>	1 of 1	WNW	0.82 / 4,321.21	214.22 / 205	906 87TH STREET 906 87TH ST North Bergen Twp NJ	SHWS
---------------------	--------	-----	--------------------	-----------------	---	------

Site ID: 523499  
 Category:  
 Status:  
 Status Dt:  
 NPL Status:  
 NPL Date:  
 Eng Control Status:  
 Eng Control Date:  
 Deed Notice Status:  
 Deed Notice Date:  
 CEA Status:  
 Remediation Level:  
 Remedial L:  
 PI Name (Map):  
 Address (Map):  
 Address (Data Miner): 906 87TH ST  
 City (Data Miner): North Bergen Twp  
 County (Data Miner): Hudson  
 Coordinate:  
 Data Source: Closed Sites with Remediated Contamination

Community Code:  
 Lead:  
 Unk Contam Source:  
 Dataload Date:  
 Home Owner: Yes  
 PI No: 657668  
 PI Name (Data Miner): 906 87TH STREET  
 County (Map):  
 Municipality (Map):  
 Zip Code (Map):  
 CEA Date:  
 X Coordinate:  
 Y Coordinate:

<a href="#">339</a>	1 of 1	W	0.82 / 4,325.68	218.06 / 209	708 79TH STREET 708 79TH ST North Bergen Twp NJ 07047	SHWS
---------------------	--------	---	--------------------	-----------------	---	------

Map Key	Number of Records	Direction	Distance (mi/ft)	Elev/Diff (ft)	Site	DB
<b>Site ID:</b>	626546				<b>Community Code:</b> 0908	
<b>Category:</b>	0				<b>Lead:</b> UHOT	
<b>Status:</b>	Active				<b>Unk Contam Source:</b> No	
<b>Status Dt:</b>	14-Feb-2019				<b>Dataload Date:</b> 24-Mar-2022	
<b>NPL Status:</b>					<b>Home Owner:</b> Yes	
<b>NPL Date:</b>					<b>PI No:</b> 798836	
<b>Eng Control Status:</b>					<b>PI Name (Data Miner):</b> 708 79TH STREET	
<b>Eng Control Date:</b>					<b>County (Map):</b> Hudson	
<b>Deed Notice Status:</b>					<b>Municipality (Map):</b> North Bergen Twp	
<b>Deed Notice Date:</b>					<b>Zip Code (Map):</b> 07047	
<b>CEA Status:</b>					<b>CEA Date:</b>	
<b>Remediation Level:</b>	C1				<b>X Coordinate:</b> 628208.0	
<b>Remedial L:</b>					<b>Y Coordinate:</b> 717761.0	
<b>PI Name (Map):</b>		708 79TH STREET				
<b>Address (Map):</b>		708 79TH ST				
<b>Address (Data Miner):</b>		708 79TH ST				
<b>City (Data Miner):</b>		North Bergen Twp				
<b>County (Data Miner):</b>		Hudson				
<b>Coordinate:</b>		NJ State Plane (NAD83) - USFEET				
<b>Data Source:</b>		Active Sites with Confirmed Contamination; Known Contaminated Site List for New Jersey (Map)				

[340](#) 1 of 1 SW 0.82 / 4,329.27 192.73 / 184 7100 PARK AVENUE 7100 PARK AVE Guttenberg Town NJ SHWS

<b>Site ID:</b>	443706				<b>Community Code:</b>	
<b>Category:</b>					<b>Lead:</b>	
<b>Status:</b>					<b>Unk Contam Source:</b>	
<b>Status Dt:</b>					<b>Dataload Date:</b>	
<b>NPL Status:</b>					<b>Home Owner:</b> Yes	
<b>NPL Date:</b>					<b>PI No:</b> 557886	
<b>Eng Control Status:</b>					<b>PI Name (Data Miner):</b> 7100 PARK AVENUE	
<b>Eng Control Date:</b>					<b>County (Map):</b>	
<b>Deed Notice Status:</b>					<b>Municipality (Map):</b>	
<b>Deed Notice Date:</b>					<b>Zip Code (Map):</b>	
<b>CEA Status:</b>					<b>CEA Date:</b>	
<b>Remediation Level:</b>					<b>X Coordinate:</b>	
<b>Remedial L:</b>					<b>Y Coordinate:</b>	
<b>PI Name (Map):</b>						
<b>Address (Map):</b>						
<b>Address (Data Miner):</b>		7100 PARK AVE				
<b>City (Data Miner):</b>		Guttenberg Town				
<b>County (Data Miner):</b>		Hudson				
<b>Coordinate:</b>						
<b>Data Source:</b>		Closed Sites with Remediated Contamination				

[341](#) 1 of 2 W 0.82 / 4,331.32 223.79 / 215 7551 BERGENLINE AVE NORTH BERGEN TOWNSHIP NJ 07047-5459 RE EVAL

<b>PI ID:</b>	G000032977
<b>Status:</b>	Assigned to RPIU. Under Investigation.
<b>Category:</b>	Non-Homeowner
<b>Site Name:</b>	JERSEY AUTO
<b>County:</b>	HUDSON

[341](#) 2 of 2 W 0.82 / 4,331.32 223.79 / 215 JERSEY AUTO 7551 BERGENLINE AVE North Bergen Twp NJ 07047 SHWS

<b>Site ID:</b>	70496				<b>Community Code:</b> 0908	
<b>Category:</b>	0				<b>Lead:</b> UHOT	



Map Key	Number of Records	Direction	Distance (mi/ft)	Elev/Diff (ft)	Site	DB
<b>Status:</b>	Active				<b>Unk Contam Source:</b> No	
<b>Status Dt:</b>	10-Aug-2020				<b>Dataload Date:</b> 24-Mar-2022	
<b>NPL Status:</b>					<b>Home Owner:</b> No	
<b>NPL Date:</b>					<b>PI No:</b> G000032977	
<b>Eng Control Status:</b>					<b>PI Name (Data Miner):</b> JERSEY AUTO	
<b>Eng Control Date:</b>					<b>County (Map):</b> Hudson	
<b>Deed Notice Status:</b>					<b>Municipality (Map):</b> North Bergen Twp	
<b>Deed Notice Date:</b>					<b>Zip Code (Map):</b> 07047	
<b>CEA Status:</b>					<b>CEA Date:</b>	
<b>Remediation Level:</b>	C1				<b>X Coordinate:</b> 628256.0	
<b>Remedial L:</b>					<b>Y Coordinate:</b> 716569.0	
<b>PI Name (Map):</b>	JERSEY AUTO					
<b>Address (Map):</b>	7551 BERGENLINE AVE					
<b>Address (Data Miner):</b>	7551 BERGENLINE AVE					
<b>City (Data Miner):</b>	North Bergen Twp					
<b>County (Data Miner):</b>	Hudson					
<b>Coordinate:</b>	NJ State Plane (NAD83) - USFEET					
<b>Data Source:</b>	Active Sites with Confirmed Contamination; Known Contaminated Site List for New Jersey (Map)					

<a href="#">342</a>	1 of 1	W	0.82 / 4,347.02	211.42 / 203	804 80TH STREET 804 80TH ST North Bergen Twp NJ	SHWS
<b>Site ID:</b>	183963				<b>Community Code:</b>	
<b>Category:</b>					<b>Lead:</b>	
<b>Status:</b>					<b>Unk Contam Source:</b>	
<b>Status Dt:</b>					<b>Dataload Date:</b>	
<b>NPL Status:</b>					<b>Home Owner:</b> Yes	
<b>NPL Date:</b>					<b>PI No:</b> 240612	
<b>Eng Control Status:</b>					<b>PI Name (Data Miner):</b> 804 80TH STREET	
<b>Eng Control Date:</b>					<b>County (Map):</b>	
<b>Deed Notice Status:</b>					<b>Municipality (Map):</b>	
<b>Deed Notice Date:</b>					<b>Zip Code (Map):</b>	
<b>CEA Status:</b>					<b>CEA Date:</b>	
<b>Remediation Level:</b>					<b>X Coordinate:</b>	
<b>Remedial L:</b>					<b>Y Coordinate:</b>	
<b>PI Name (Map):</b>						
<b>Address (Map):</b>						
<b>Address (Data Miner):</b>	804 80TH ST					
<b>City (Data Miner):</b>	North Bergen Twp					
<b>County (Data Miner):</b>	Hudson					
<b>Coordinate:</b>						
<b>Data Source:</b>	Closed Sites with Remediated Contamination					

<a href="#">343</a>	1 of 1	WSW	0.82 / 4,348.50	182.50 / 174	BROADWAY SERVICE 7115 BROADWAY North Bergen Twp NJ 07047	SHWS
<b>Site ID:</b>	7134				<b>Community Code:</b> 0908	
<b>Category:</b>	1				<b>Lead:</b> LSRP	
<b>Status:</b>	Active				<b>Unk Contam Source:</b> No	
<b>Status Dt:</b>	09-Nov-2012				<b>Dataload Date:</b> 24-Mar-2022	
<b>NPL Status:</b>					<b>Home Owner:</b> No	
<b>NPL Date:</b>					<b>PI No:</b> 003360	
<b>Eng Control Status:</b>					<b>PI Name (Data Miner):</b> BROADWAY SERVICE	
<b>Eng Control Date:</b>					<b>County (Map):</b> Hudson	
<b>Deed Notice Status:</b>					<b>Municipality (Map):</b> North Bergen Twp	
<b>Deed Notice Date:</b>					<b>Zip Code (Map):</b> 07047	
<b>CEA Status:</b>					<b>CEA Date:</b>	
<b>Remediation Level:</b>	C2				<b>X Coordinate:</b> 629216.0	
<b>Remedial L:</b>	LSRP 2-10 CAOC				<b>Y Coordinate:</b> 714795.0	
<b>PI Name (Map):</b>	BROADWAY SERVICE					
<b>Address (Map):</b>	7115 BROADWAY					
<b>Address (Data Miner):</b>	7115 BROADWAY					
<b>City (Data Miner):</b>	North Bergen Twp					

Map Key	Number of Records	Direction	Distance (mi/ft)	Elev/Diff (ft)	Site	DB
<b>County (Data Miner):</b>		Hudson				
<b>Coordinate:</b>		NJ State Plane (NAD83) - USFEET				
<b>Data Source:</b>		Active Sites with Confirmed Contamination; Known Contaminated Site List for New Jersey (Map)				

<a href="#">344</a>	1 of 1	NW	0.82 / 4,351.03	232.93 / 224	376 HENRY STREET 376 HENRY ST Fairview Boro NJ	SHWS
<b>Site ID:</b>	389063				<b>Community Code:</b>	
<b>Category:</b>					<b>Lead:</b>	
<b>Status:</b>					<b>Unk Contam Source:</b>	
<b>Status Dt:</b>					<b>Dataload Date:</b>	
<b>NPL Status:</b>					<b>Home Owner:</b>	Yes
<b>NPL Date:</b>					<b>PI No:</b>	486039
<b>Eng Control Status:</b>					<b>PI Name (Data Miner):</b>	376 HENRY STREET
<b>Eng Control Date:</b>					<b>County (Map):</b>	
<b>Deed Notice Status:</b>					<b>Municipality (Map):</b>	
<b>Deed Notice Date:</b>					<b>Zip Code (Map):</b>	
<b>CEA Status:</b>					<b>CEA Date:</b>	
<b>Remediation Level:</b>					<b>X Coordinate:</b>	
<b>Remedial L:</b>					<b>Y Coordinate:</b>	
<b>PI Name (Map):</b>						
<b>Address (Map):</b>						
<b>Address (Data Miner):</b>	376 HENRY ST					
<b>City (Data Miner):</b>	Fairview Boro					
<b>County (Data Miner):</b>	Bergen					
<b>Coordinate:</b>						
<b>Data Source:</b>	Closed Sites with Remediated Contamination					

<a href="#">345</a>	1 of 1	WSW	0.82 / 4,352.23	229.29 / 220	430 75TH STREET 430 75TH ST North Bergen Twp NJ	SHWS
<b>Site ID:</b>	618795				<b>Community Code:</b>	
<b>Category:</b>					<b>Lead:</b>	
<b>Status:</b>					<b>Unk Contam Source:</b>	
<b>Status Dt:</b>					<b>Dataload Date:</b>	
<b>NPL Status:</b>					<b>Home Owner:</b>	Yes
<b>NPL Date:</b>					<b>PI No:</b>	783926
<b>Eng Control Status:</b>					<b>PI Name (Data Miner):</b>	430 75TH STREET
<b>Eng Control Date:</b>					<b>County (Map):</b>	
<b>Deed Notice Status:</b>					<b>Municipality (Map):</b>	
<b>Deed Notice Date:</b>					<b>Zip Code (Map):</b>	
<b>CEA Status:</b>					<b>CEA Date:</b>	
<b>Remediation Level:</b>					<b>X Coordinate:</b>	
<b>Remedial L:</b>					<b>Y Coordinate:</b>	
<b>PI Name (Map):</b>						
<b>Address (Map):</b>						
<b>Address (Data Miner):</b>	430 75TH ST					
<b>City (Data Miner):</b>	North Bergen Twp					
<b>County (Data Miner):</b>	Hudson					
<b>Coordinate:</b>						
<b>Data Source:</b>	Closed Sites with Remediated Contamination					

<a href="#">346</a>	1 of 1	WNW	0.83 / 4,358.74	213.38 / 205	8901 5TH AVENUE 8901 5TH AVE North Bergen Twp NJ	SHWS
<b>Site ID:</b>	610685				<b>Community Code:</b>	
<b>Category:</b>					<b>Lead:</b>	
<b>Status:</b>					<b>Unk Contam Source:</b>	
<b>Status Dt:</b>					<b>Dataload Date:</b>	
<b>NPL Status:</b>					<b>Home Owner:</b>	Yes

Map Key	Number of Records	Direction	Distance (mi/ft)	Elev/Diff (ft)	Site	DB	
<b>NPL Date:</b> <b>Eng Control Status:</b> <b>Eng Control Date:</b> <b>Deed Notice Status:</b> <b>Deed Notice Date:</b> <b>CEA Status:</b> <b>Remediation Level:</b> <b>Remedial L:</b> <b>PI Name (Map):</b> <b>Address (Map):</b> <b>Address (Data Miner):</b> <b>City (Data Miner):</b> <b>County (Data Miner):</b> <b>Coordinate:</b> <b>Data Source:</b>		<b>Direction:</b> <b>Distance (mi/ft):</b>		<b>Elev/Diff (ft):</b> <b>Site:</b>		<b>PI No:</b> 769984 <b>PI Name (Data Miner):</b> 8901 5TH AVENUE <b>County (Map):</b> <b>Municipality (Map):</b> <b>Zip Code (Map):</b> <b>CEA Date:</b> <b>X Coordinate:</b> <b>Y Coordinate:</b>	
		8901 5TH AVE					
		North Bergen Twp					
		Hudson					
		Closed Sites with Remediated Contamination					

<a href="#">347</a>	1 of 1	WNW	0.83 / 4,360.39	212.73 / 204	8817 5TH AVENUE 8817 5TH AVE North Bergen Twp NJ	SHWS
---------------------	--------	-----	-----------------	--------------	--	------

<b>Site ID:</b>	353331	<b>Community Code:</b>	
<b>Category:</b>		<b>Lead:</b>	
<b>Status:</b>		<b>Unk Contam Source:</b>	
<b>Status Dt:</b>		<b>Dataload Date:</b>	
<b>NPL Status:</b>		<b>Home Owner:</b>	Yes
<b>NPL Date:</b>		<b>PI No:</b>	436099
<b>Eng Control Status:</b>		<b>PI Name (Data Miner):</b>	8817 5TH AVENUE
<b>Eng Control Date:</b>		<b>County (Map):</b>	
<b>Deed Notice Status:</b>		<b>Municipality (Map):</b>	
<b>Deed Notice Date:</b>		<b>Zip Code (Map):</b>	
<b>CEA Status:</b>		<b>CEA Date:</b>	
<b>Remediation Level:</b>		<b>X Coordinate:</b>	
<b>Remedial L:</b>		<b>Y Coordinate:</b>	
<b>PI Name (Map):</b>			
<b>Address (Map):</b>			
<b>Address (Data Miner):</b>	8817 5TH AVE		
<b>City (Data Miner):</b>	North Bergen Twp		
<b>County (Data Miner):</b>	Hudson		
<b>Coordinate:</b>			
<b>Data Source:</b>	Closed Sites with Remediated Contamination		

<a href="#">348</a>	1 of 1	NW	0.83 / 4,370.77	217.93 / 209	88 LINCOLN STREET 88 LINCOLN ST Fairview Boro NJ 07022	SHWS
---------------------	--------	----	-----------------	--------------	--	------

<b>Site ID:</b>	379036	<b>Community Code:</b>	0218
<b>Category:</b>	0	<b>Lead:</b>	
<b>Status:</b>	Active	<b>Unk Contam Source:</b>	No
<b>Status Dt:</b>	13-Jan-2012	<b>Dataload Date:</b>	24-Mar-2022
<b>NPL Status:</b>		<b>Home Owner:</b>	
<b>NPL Date:</b>		<b>PI No:</b>	470045
<b>Eng Control Status:</b>		<b>PI Name (Data Miner):</b>	
<b>Eng Control Date:</b>		<b>County (Map):</b>	Bergen
<b>Deed Notice Status:</b>		<b>Municipality (Map):</b>	Fairview Boro
<b>Deed Notice Date:</b>		<b>Zip Code (Map):</b>	07022
<b>CEA Status:</b>		<b>CEA Date:</b>	
<b>Remediation Level:</b>	C1	<b>X Coordinate:</b>	630406.0
<b>Remedial L:</b>		<b>Y Coordinate:</b>	721570.0
<b>PI Name (Map):</b>	88 LINCOLN STREET		
<b>Address (Map):</b>	88 LINCOLN ST		
<b>Address (Data Miner):</b>			
<b>City (Data Miner):</b>			
<b>County (Data Miner):</b>			
<b>Coordinate:</b>	NJ State Plane (NAD83) - USFEET		
<b>Data Source:</b>	Known Contaminated Site List for New Jersey (Map)		

Map Key	Number of Records	Direction	Distance (mi/ft)	Elev/Diff (ft)	Site	DB
<a href="#">349</a>	1 of 1	WSW	0.83 / 4,371.06	184.50 / 176	219 72ND ST 219 72ND ST North Bergen Twp NJ	SHWS
Site ID:	652181				Community Code:	
Category:					Lead:	
Status:					Unk Contam Source:	
Status Dt:					Dataload Date:	
NPL Status:					Home Owner:	Yes
NPL Date:					PI No:	845069
Eng Control Status:					PI Name (Data Miner):	219 72ND ST
Eng Control Date:					County (Map):	
Deed Notice Status:					Municipality (Map):	
Deed Notice Date:					Zip Code (Map):	
CEA Status:					CEA Date:	
Remediation Level:					X Coordinate:	
Remedial L:					Y Coordinate:	
PI Name (Map):						
Address (Map):						
Address (Data Miner):		219 72ND ST				
City (Data Miner):		North Bergen Twp				
County (Data Miner):		Hudson				
Coordinate:						
Data Source:		Closed Sites with Remediated Contamination				
<a href="#">350</a>	1 of 1	WNW	0.83 / 4,374.23	212.05 / 203	909 87TH STREET 909 87TH ST North Bergen Twp NJ	SHWS
Site ID:	414046				Community Code:	
Category:					Lead:	
Status:					Unk Contam Source:	
Status Dt:					Dataload Date:	
NPL Status:					Home Owner:	Yes
NPL Date:					PI No:	518921
Eng Control Status:					PI Name (Data Miner):	909 87TH STREET
Eng Control Date:					County (Map):	
Deed Notice Status:					Municipality (Map):	
Deed Notice Date:					Zip Code (Map):	
CEA Status:					CEA Date:	
Remediation Level:					X Coordinate:	
Remedial L:					Y Coordinate:	
PI Name (Map):						
Address (Map):						
Address (Data Miner):		909 87TH ST				
City (Data Miner):		North Bergen Twp				
County (Data Miner):		Hudson				
Coordinate:						
Data Source:		Closed Sites with Remediated Contamination				
<a href="#">351</a>	1 of 1	NW	0.83 / 4,389.29	229.54 / 221	I S EMBROIDERY INCORPORATED 385 HENRY ST Fairview Boro NJ	SHWS
Site ID:	31012				Community Code:	
Category:					Lead:	
Status:					Unk Contam Source:	
Status Dt:					Dataload Date:	
NPL Status:					Home Owner:	No
NPL Date:					PI No:	G000013179
Eng Control Status:					PI Name (Data Miner):	I S EMBROIDERY INCORPORATED

Map Key	Number of Records	Direction	Distance (mi/ft)	Elev/Diff (ft)	Site	DB
<b>Eng Control Date:</b> <b>Deed Notice Status:</b> <b>Deed Notice Date:</b> <b>CEA Status:</b> <b>Remediation Level:</b> <b>Remedial L:</b> <b>PI Name (Map):</b> <b>Address (Map):</b> <b>Address (Data Miner):</b> <b>City (Data Miner):</b> <b>County (Data Miner):</b> <b>Coordinate:</b> <b>Data Source:</b>		385 HENRY ST Fairview Boro Bergen		<b>County (Map):</b> <b>Municipality (Map):</b> <b>Zip Code (Map):</b> <b>CEA Date:</b> <b>X Coordinate:</b> <b>Y Coordinate:</b>		

<a href="#">352</a>	1 of 1	<b>NNW</b>	<b>0.83 / 4,402.88</b>	<b>236.35 / 227</b>	<b>276 KAMENA STREET 276 KAMENA ST Fairview Boro NJ</b>	<b>SHWS</b>
<b>Site ID:</b> 687870 <b>Category:</b> <b>Status:</b> <b>Status Dt:</b> <b>NPL Status:</b> <b>NPL Date:</b> <b>Eng Control Status:</b> <b>Eng Control Date:</b> <b>Deed Notice Status:</b> <b>Deed Notice Date:</b> <b>CEA Status:</b> <b>Remediation Level:</b> <b>Remedial L:</b> <b>PI Name (Map):</b> <b>Address (Map):</b> <b>Address (Data Miner):</b> <b>City (Data Miner):</b> <b>County (Data Miner):</b> <b>Coordinate:</b> <b>Data Source:</b>		276 KAMENA ST Fairview Boro Bergen		<b>Community Code:</b> <b>Lead:</b> <b>Unk Contam Source:</b> <b>Dataload Date:</b> <b>Home Owner:</b> Yes <b>PI No:</b> 964266 <b>PI Name (Data Miner):</b> 276 KAMENA STREET <b>County (Map):</b> <b>Municipality (Map):</b> <b>Zip Code (Map):</b> <b>CEA Date:</b> <b>X Coordinate:</b> <b>Y Coordinate:</b>		

<a href="#">353</a>	1 of 1	<b>SW</b>	<b>0.83 / 4,403.90</b>	<b>192.16 / 183</b>	<b>IMMACULATE EMBROIDERY CORPORATION 109 113 71ST ST Guttenberg Town NJ</b>	<b>SHWS</b>
<b>Site ID:</b> 71510 <b>Category:</b> <b>Status:</b> <b>Status Dt:</b> <b>NPL Status:</b> <b>NPL Date:</b> <b>Eng Control Status:</b>  <b>Eng Control Date:</b> <b>Deed Notice Status:</b> <b>Deed Notice Date:</b> <b>CEA Status:</b> <b>Remediation Level:</b> <b>Remedial L:</b> <b>PI Name (Map):</b> <b>Address (Map):</b> <b>Address (Data Miner):</b> <b>City (Data Miner):</b> <b>County (Data Miner):</b> <b>Coordinate:</b> <b>Data Source:</b>		109 113 71ST ST Guttenberg Town Hudson		<b>Community Code:</b> <b>Lead:</b> <b>Unk Contam Source:</b> <b>Dataload Date:</b> <b>Home Owner:</b> No <b>PI No:</b> G000013190 <b>PI Name (Data Miner):</b> IMMACULATE EMBROIDERY CORPORATION  <b>County (Map):</b> <b>Municipality (Map):</b> <b>Zip Code (Map):</b> <b>CEA Date:</b> <b>X Coordinate:</b> <b>Y Coordinate:</b>		

Map Key	Number of Records	Direction	Distance (mi/ft)	Elev/Diff (ft)	Site	DB
<a href="#">354</a>	1 of 1	N	0.83 / 4,404.05	244.96 / 236	224 226 WALKER STREET 224 226 WALKER ST Cliffside Park Boro NJ	SHWS
<b>Site ID:</b> 457827 <b>Category:</b> <b>Status:</b> <b>Status Dt:</b> <b>NPL Status:</b> <b>NPL Date:</b> <b>Eng Control Status:</b> <b>Eng Control Date:</b> <b>Deed Notice Status:</b> <b>Deed Notice Date:</b> <b>CEA Status:</b> <b>Remediation Level:</b> <b>Remedial L:</b> <b>PI Name (Map):</b> <b>Address (Map):</b> <b>Address (Data Miner):</b> <b>City (Data Miner):</b> <b>County (Data Miner):</b> <b>Coordinate:</b> <b>Data Source:</b>		224 226 WALKER ST Cliffside Park Boro Bergen Closed Sites with Remediated Contamination		<b>Community Code:</b> <b>Lead:</b> <b>Unk Contam Source:</b> <b>Dataload Date:</b> <b>Home Owner:</b> No <b>PI No:</b> 577448 <b>PI Name (Data Miner):</b> 224 226 WALKER STREET <b>County (Map):</b> <b>Municipality (Map):</b> <b>Zip Code (Map):</b> <b>CEA Date:</b> <b>X Coordinate:</b> <b>Y Coordinate:</b>		
<a href="#">355</a>	1 of 1	WSW	0.83 / 4,406.43	225.65 / 217	ALID INCORPORATED 7504 7512 BERGENLINE AVE North Bergen Twp NJ	SHWS
<b>Site ID:</b> 77784 <b>Category:</b> <b>Status:</b> <b>Status Dt:</b> <b>NPL Status:</b> <b>NPL Date:</b> <b>Eng Control Status:</b> <b>Eng Control Date:</b> <b>Deed Notice Status:</b> <b>Deed Notice Date:</b> <b>CEA Status:</b> <b>Remediation Level:</b> <b>Remedial L:</b> <b>PI Name (Map):</b> <b>Address (Map):</b> <b>Address (Data Miner):</b> <b>City (Data Miner):</b> <b>County (Data Miner):</b> <b>Coordinate:</b> <b>Data Source:</b>		7504 7512 BERGENLINE AVE North Bergen Twp Hudson Closed Sites with Remediated Contamination		<b>Community Code:</b> <b>Lead:</b> <b>Unk Contam Source:</b> <b>Dataload Date:</b> <b>Home Owner:</b> No <b>PI No:</b> G000022192 <b>PI Name (Data Miner):</b> ALID INCORPORATED <b>County (Map):</b> <b>Municipality (Map):</b> <b>Zip Code (Map):</b> <b>CEA Date:</b> <b>X Coordinate:</b> <b>Y Coordinate:</b>		
<a href="#">356</a>	1 of 1	WNW	0.84 / 4,409.80	211.37 / 203	1001 88TH STREET 1001 88TH ST North Bergen Twp NJ	SHWS
<b>Site ID:</b> 619300 <b>Category:</b> <b>Status:</b> <b>Status Dt:</b> <b>NPL Status:</b> <b>NPL Date:</b> <b>Eng Control Status:</b> <b>Eng Control Date:</b>				<b>Community Code:</b> <b>Lead:</b> <b>Unk Contam Source:</b> <b>Dataload Date:</b> <b>Home Owner:</b> Yes <b>PI No:</b> 784677 <b>PI Name (Data Miner):</b> 1001 88TH STREET <b>County (Map):</b>		



Map Key	Number of Records	Direction	Distance (mi/ft)	Elev/Diff (ft)	Site	DB
<b>Deed Notice Status:</b> <b>Deed Notice Date:</b> <b>CEA Status:</b> <b>Remediation Level:</b> <b>Remedial L:</b> <b>PI Name (Map):</b> <b>Address (Map):</b> <b>Address (Data Miner):</b> <b>City (Data Miner):</b> <b>County (Data Miner):</b> <b>Coordinate:</b> <b>Data Source:</b>		1001 88TH ST North Bergen Twp Hudson		<b>Municipality (Map):</b> <b>Zip Code (Map):</b> <b>CEA Date:</b> <b>X Coordinate:</b> <b>Y Coordinate:</b>		
Closed Sites with Remediated Contamination						

<a href="#">357</a>	1 of 1	NE	0.84 / 4,414.51	12.18 / 3	EDGEWATER COMMONS RETAIL MALL 455 RIVER RD Edgewater Boro NJ	SHWS
---------------------	--------	----	--------------------	--------------	--	------

<b>Site ID:</b>	82952	<b>Community Code:</b>	
<b>Category:</b>		<b>Lead:</b>	
<b>Status:</b>		<b>Unk Contam Source:</b>	
<b>Status Dt:</b>		<b>Dataload Date:</b>	
<b>NPL Status:</b>		<b>Home Owner:</b>	No
<b>NPL Date:</b>		<b>PI No:</b>	G000029937
<b>Eng Control Status:</b>		<b>PI Name (Data Miner):</b>	EDGEWATER COMMONS RETAIL MALL
<b>Eng Control Date:</b>		<b>County (Map):</b>	
<b>Deed Notice Status:</b>		<b>Municipality (Map):</b>	
<b>Deed Notice Date:</b>		<b>Zip Code (Map):</b>	
<b>CEA Status:</b>		<b>CEA Date:</b>	
<b>Remediation Level:</b>		<b>X Coordinate:</b>	
<b>Remedial L:</b>		<b>Y Coordinate:</b>	
<b>PI Name (Map):</b>			
<b>Address (Map):</b>			
<b>Address (Data Miner):</b>	455 RIVER RD		
<b>City (Data Miner):</b>	Edgewater Boro		
<b>County (Data Miner):</b>	Bergen		
<b>Coordinate:</b>			
<b>Data Source:</b>	Closed Sites with Remediated Contamination		

<a href="#">358</a>	1 of 1	WNW	0.84 / 4,419.84	210.99 / 202	914 87TH STREET 914 87TH ST North Bergen Twp NJ	SHWS
---------------------	--------	-----	--------------------	-----------------	---	------

<b>Site ID:</b>	566569	<b>Community Code:</b>	
<b>Category:</b>		<b>Lead:</b>	
<b>Status:</b>		<b>Unk Contam Source:</b>	
<b>Status Dt:</b>		<b>Dataload Date:</b>	
<b>NPL Status:</b>		<b>Home Owner:</b>	Yes
<b>NPL Date:</b>		<b>PI No:</b>	709768
<b>Eng Control Status:</b>		<b>PI Name (Data Miner):</b>	914 87TH STREET
<b>Eng Control Date:</b>		<b>County (Map):</b>	
<b>Deed Notice Status:</b>		<b>Municipality (Map):</b>	
<b>Deed Notice Date:</b>		<b>Zip Code (Map):</b>	
<b>CEA Status:</b>		<b>CEA Date:</b>	
<b>Remediation Level:</b>		<b>X Coordinate:</b>	
<b>Remedial L:</b>		<b>Y Coordinate:</b>	
<b>PI Name (Map):</b>			
<b>Address (Map):</b>			
<b>Address (Data Miner):</b>	914 87TH ST		
<b>City (Data Miner):</b>	North Bergen Twp		
<b>County (Data Miner):</b>	Hudson		
<b>Coordinate:</b>			
<b>Data Source:</b>	Closed Sites with Remediated Contamination		

Map Key	Number of Records	Direction	Distance (mi/ft)	Elev/Diff (ft)	Site	DB
<a href="#">359</a>	1 of 1	SW	0.84 / 4,420.90	191.33 / 182	117 71TH STREET 117 71ST ST Guttenberg Town NJ	SHWS

**Site ID:** 393356  
**Category:**  
**Status:**  
**Status Dt:**  
**NPL Status:**  
**NPL Date:**  
**Eng Control Status:**  
**Eng Control Date:**  
**Deed Notice Status:**  
**Deed Notice Date:**  
**CEA Status:**  
**Remediation Level:**  
**Remedial L:**  
**PI Name (Map):**  
**Address (Map):**  
**Address (Data Miner):** 117 71ST ST  
**City (Data Miner):** Guttenberg Town  
**County (Data Miner):** Hudson  
**Coordinate:**  
**Data Source:** Closed Sites with Remediated Contamination

**Community Code:**  
**Lead:**  
**Unk Contam Source:**  
**Dataload Date:**  
**Home Owner:** Yes  
**PI No:** 492102  
**PI Name (Data Miner):** 117 71TH STREET  
**County (Map):**  
**Municipality (Map):**  
**Zip Code (Map):**  
**CEA Date:**  
**X Coordinate:**  
**Y Coordinate:**

<a href="#">360</a>	1 of 1	SW	0.84 / 4,422.95	190.74 / 182	119 71ST STREET 119 71ST ST Guttenberg Town NJ	SHWS
---------------------	--------	----	--------------------	-----------------	--	------

**Site ID:** 609553  
**Category:**  
**Status:**  
**Status Dt:**  
**NPL Status:**  
**NPL Date:**  
**Eng Control Status:**  
**Eng Control Date:**  
**Deed Notice Status:**  
**Deed Notice Date:**  
**CEA Status:**  
**Remediation Level:**  
**Remedial L:**  
**PI Name (Map):**  
**Address (Map):**  
**Address (Data Miner):** 119 71ST ST  
**City (Data Miner):** Guttenberg Town  
**County (Data Miner):** Hudson  
**Coordinate:**  
**Data Source:** Closed Sites with Remediated Contamination

**Community Code:**  
**Lead:**  
**Unk Contam Source:**  
**Dataload Date:**  
**Home Owner:** Yes  
**PI No:** 768179  
**PI Name (Data Miner):** 119 71ST STREET  
**County (Map):**  
**Municipality (Map):**  
**Zip Code (Map):**  
**CEA Date:**  
**X Coordinate:**  
**Y Coordinate:**

<a href="#">361</a>	1 of 1	W	0.84 / 4,425.19	210.25 / 201	807 80TH STREET 807 80TH ST North Bergen Twp NJ	SHWS
---------------------	--------	---	--------------------	-----------------	---	------

**Site ID:** 605863  
**Category:**  
**Status:**  
**Status Dt:**  
**NPL Status:**  
**NPL Date:**  
**Eng Control Status:**  
**Eng Control Date:**  
**Deed Notice Status:**  
**Deed Notice Date:**

**Community Code:**  
**Lead:**  
**Unk Contam Source:**  
**Dataload Date:**  
**Home Owner:** Yes  
**PI No:** 762227  
**PI Name (Data Miner):** 807 80TH STREET  
**County (Map):**  
**Municipality (Map):**  
**Zip Code (Map):**

Map Key	Number of Records	Direction	Distance (mi/ft)	Elev/Diff (ft)	Site	DB
<b>CEA Status:</b> <b>Remediation Level:</b> <b>Remedial L:</b> <b>PI Name (Map):</b> <b>Address (Map):</b> <b>Address (Data Miner):</b> <b>City (Data Miner):</b> <b>County (Data Miner):</b> <b>Coordinate:</b> <b>Data Source:</b>		807 80TH ST North Bergen Twp Hudson  Closed Sites with Remediated Contamination		<b>CEA Date:</b> <b>X Coordinate:</b> <b>Y Coordinate:</b>		

<a href="#">362</a>	1 of 1	NW	0.84 / 4,427.73	214.09 / 205	428 HANCOCK PLACE 428 HANCOCK PL Fairview Boro NJ	SHWS
<b>Site ID:</b> 632209 <b>Category:</b> <b>Status:</b> <b>Status Dt:</b> <b>NPL Status:</b> <b>NPL Date:</b> <b>Eng Control Status:</b> <b>Eng Control Date:</b> <b>Deed Notice Status:</b> <b>Deed Notice Date:</b> <b>CEA Status:</b> <b>Remediation Level:</b> <b>Remedial L:</b> <b>PI Name (Map):</b> <b>Address (Map):</b> <b>Address (Data Miner):</b> <b>City (Data Miner):</b> <b>County (Data Miner):</b> <b>Coordinate:</b> <b>Data Source:</b>		428 HANCOCK PL Fairview Boro Bergen  Closed Sites with Remediated Contamination		<b>Community Code:</b> <b>Lead:</b> <b>Unk Contam Source:</b> <b>Dataload Date:</b> <b>Home Owner:</b> Yes <b>PI No:</b> 809766 <b>PI Name (Data Miner):</b> 428 HANCOCK PLACE <b>County (Map):</b> <b>Municipality (Map):</b> <b>Zip Code (Map):</b> <b>CEA Date:</b> <b>X Coordinate:</b> <b>Y Coordinate:</b>		

<a href="#">363</a>	1 of 1	WSW	0.84 / 4,429.03	191.07 / 182	236 72ND STREET 236 72ND ST North Bergen Twp NJ	SHWS
<b>Site ID:</b> 626552 <b>Category:</b> <b>Status:</b> <b>Status Dt:</b> <b>NPL Status:</b> <b>NPL Date:</b> <b>Eng Control Status:</b> <b>Eng Control Date:</b> <b>Deed Notice Status:</b> <b>Deed Notice Date:</b> <b>CEA Status:</b> <b>Remediation Level:</b> <b>Remedial L:</b> <b>PI Name (Map):</b> <b>Address (Map):</b> <b>Address (Data Miner):</b> <b>City (Data Miner):</b> <b>County (Data Miner):</b> <b>Coordinate:</b> <b>Data Source:</b>		236 72ND ST North Bergen Twp Hudson  Closed Sites with Remediated Contamination		<b>Community Code:</b> <b>Lead:</b> <b>Unk Contam Source:</b> <b>Dataload Date:</b> <b>Home Owner:</b> Yes <b>PI No:</b> 798843 <b>PI Name (Data Miner):</b> 236 72ND STREET <b>County (Map):</b> <b>Municipality (Map):</b> <b>Zip Code (Map):</b> <b>CEA Date:</b> <b>X Coordinate:</b> <b>Y Coordinate:</b>		

<a href="#">364</a>	1 of 1	WNW	0.84 / 4,433.07	212.76 / 204	912 90TH ST 912 90TH ST	SHWS
---------------------	--------	-----	--------------------	-----------------	----------------------------	------

Map Key	Number of Records	Direction	Distance (mi/ft)	Elev/Diff (ft)	Site	DB
---------	-------------------	-----------	------------------	----------------	------	----

North Bergen Twp NJ

<b>Site ID:</b>	51640	<b>Community Code:</b>	
<b>Category:</b>		<b>Lead:</b>	
<b>Status:</b>		<b>Unk Contam Source:</b>	
<b>Status Dt:</b>		<b>Dataload Date:</b>	
<b>NPL Status:</b>		<b>Home Owner:</b>	Yes
<b>NPL Date:</b>		<b>PI No:</b>	17385
<b>Eng Control Status:</b>		<b>PI Name (Data Miner):</b>	912 90TH ST
<b>Eng Control Date:</b>		<b>County (Map):</b>	
<b>Deed Notice Status:</b>		<b>Municipality (Map):</b>	
<b>Deed Notice Date:</b>		<b>Zip Code (Map):</b>	
<b>CEA Status:</b>		<b>CEA Date:</b>	
<b>Remediation Level:</b>		<b>X Coordinate:</b>	
<b>Remedial L:</b>		<b>Y Coordinate:</b>	
<b>PI Name (Map):</b>			
<b>Address (Map):</b>			
<b>Address (Data Miner):</b>	912 90TH ST		
<b>City (Data Miner):</b>	North Bergen Twp		
<b>County (Data Miner):</b>	Hudson		
<b>Coordinate:</b>			
<b>Data Source:</b>	Closed Sites with Remediated Contamination		

<a href="#">365</a>	1 of 1	WSW	0.84 / 4,436.89	228.60 / 220	7500 BERGENLINE AVENUE 7500 BERGENLINE AVE North Bergen Twp NJ	SHWS
---------------------	--------	-----	--------------------	-----------------	--	------

<b>Site ID:</b>	600709	<b>Community Code:</b>	
<b>Category:</b>		<b>Lead:</b>	
<b>Status:</b>		<b>Unk Contam Source:</b>	
<b>Status Dt:</b>		<b>Dataload Date:</b>	
<b>NPL Status:</b>		<b>Home Owner:</b>	Yes
<b>NPL Date:</b>		<b>PI No:</b>	754974
<b>Eng Control Status:</b>		<b>PI Name (Data Miner):</b>	7500 BERGENLINE AVENUE
<b>Eng Control Date:</b>		<b>County (Map):</b>	
<b>Deed Notice Status:</b>		<b>Municipality (Map):</b>	
<b>Deed Notice Date:</b>		<b>Zip Code (Map):</b>	
<b>CEA Status:</b>		<b>CEA Date:</b>	
<b>Remediation Level:</b>		<b>X Coordinate:</b>	
<b>Remedial L:</b>		<b>Y Coordinate:</b>	
<b>PI Name (Map):</b>			
<b>Address (Map):</b>			
<b>Address (Data Miner):</b>	7500 BERGENLINE AVE		
<b>City (Data Miner):</b>	North Bergen Twp		
<b>County (Data Miner):</b>	Hudson		
<b>Coordinate:</b>			
<b>Data Source:</b>	Closed Sites with Remediated Contamination		

<a href="#">366</a>	1 of 1	N	0.84 / 4,443.58	239.18 / 230	278 NAGEL STREET 278 NAGEL ST Cliffside Park Boro NJ	SHWS
---------------------	--------	---	--------------------	-----------------	--	------

<b>Site ID:</b>	169706	<b>Community Code:</b>	
<b>Category:</b>		<b>Lead:</b>	
<b>Status:</b>		<b>Unk Contam Source:</b>	
<b>Status Dt:</b>		<b>Dataload Date:</b>	
<b>NPL Status:</b>		<b>Home Owner:</b>	Yes
<b>NPL Date:</b>		<b>PI No:</b>	223016
<b>Eng Control Status:</b>		<b>PI Name (Data Miner):</b>	278 NAGEL STREET
<b>Eng Control Date:</b>		<b>County (Map):</b>	
<b>Deed Notice Status:</b>		<b>Municipality (Map):</b>	
<b>Deed Notice Date:</b>		<b>Zip Code (Map):</b>	
<b>CEA Status:</b>		<b>CEA Date:</b>	
<b>Remediation Level:</b>		<b>X Coordinate:</b>	
<b>Remedial L:</b>		<b>Y Coordinate:</b>	

Map Key	Number of Records	Direction	Distance (mi/ft)	Elev/Diff (ft)	Site	DB
---------	-------------------	-----------	------------------	----------------	------	----

**PI Name (Map):**  
**Address (Map):**  
**Address (Data Miner):** 278 NAGEL ST  
**City (Data Miner):** Cliffside Park Boro  
**County (Data Miner):** Bergen  
**Coordinate:**  
**Data Source:** Closed Sites with Remediated Contamination

<a href="#">367</a>	1 of 1	WNW	0.84 / 4,451.14	213.50 / 205	DELTA GAS STATION 9101 KENNEDY BLVD North Bergen Twp NJ	SHWS
---------------------	--------	-----	--------------------	-----------------	---	------

<b>Site ID:</b>	7111	<b>Community Code:</b>	
<b>Category:</b>		<b>Lead:</b>	
<b>Status:</b>		<b>Unk Contam Source:</b>	
<b>Status Dt:</b>		<b>Dataload Date:</b>	
<b>NPL Status:</b>		<b>Home Owner:</b>	No
<b>NPL Date:</b>		<b>PI No:</b>	27248
<b>Eng Control Status:</b>		<b>PI Name (Data Miner):</b>	DELTA GAS STATION
<b>Eng Control Date:</b>		<b>County (Map):</b>	
<b>Deed Notice Status:</b>		<b>Municipality (Map):</b>	
<b>Deed Notice Date:</b>		<b>Zip Code (Map):</b>	
<b>CEA Status:</b>		<b>CEA Date:</b>	
<b>Remediation Level:</b>		<b>X Coordinate:</b>	
<b>Remedial L:</b>		<b>Y Coordinate:</b>	
<b>PI Name (Map):</b>			
<b>Address (Map):</b>			
<b>Address (Data Miner):</b>	9101 KENNEDY BLVD		
<b>City (Data Miner):</b>	North Bergen Twp		
<b>County (Data Miner):</b>	Hudson		
<b>Coordinate:</b>			
<b>Data Source:</b>	Closed Sites with Remediated Contamination		

<a href="#">368</a>	1 of 1	WNW	0.85 / 4,466.48	211.23 / 202	8518 5TH AVENUE 8518 5TH AVE North Bergen Twp NJ	SHWS
---------------------	--------	-----	--------------------	-----------------	--	------

<b>Site ID:</b>	612795	<b>Community Code:</b>	
<b>Category:</b>		<b>Lead:</b>	
<b>Status:</b>		<b>Unk Contam Source:</b>	
<b>Status Dt:</b>		<b>Dataload Date:</b>	
<b>NPL Status:</b>		<b>Home Owner:</b>	Yes
<b>NPL Date:</b>		<b>PI No:</b>	774335
<b>Eng Control Status:</b>		<b>PI Name (Data Miner):</b>	8518 5TH AVENUE
<b>Eng Control Date:</b>		<b>County (Map):</b>	
<b>Deed Notice Status:</b>		<b>Municipality (Map):</b>	
<b>Deed Notice Date:</b>		<b>Zip Code (Map):</b>	
<b>CEA Status:</b>		<b>CEA Date:</b>	
<b>Remediation Level:</b>		<b>X Coordinate:</b>	
<b>Remedial L:</b>		<b>Y Coordinate:</b>	
<b>PI Name (Map):</b>			
<b>Address (Map):</b>			
<b>Address (Data Miner):</b>	8518 5TH AVE		
<b>City (Data Miner):</b>	North Bergen Twp		
<b>County (Data Miner):</b>	Hudson		
<b>Coordinate:</b>			
<b>Data Source:</b>	Closed Sites with Remediated Contamination		

<a href="#">369</a>	1 of 1	NNE	0.85 / 4,470.41	209.49 / 201	343 ADOLPHUS AVENUE 343 ADOLPHUS AVE Cliffside Park Boro NJ	SHWS
---------------------	--------	-----	--------------------	-----------------	---	------

<b>Site ID:</b>	456129	<b>Community Code:</b>	
-----------------	--------	------------------------	--

Map Key	Number of Records	Direction	Distance (mi/ft)	Elev/Diff (ft)	Site	DB	
<b>Category:</b> <b>Status:</b> <b>Status Dt:</b> <b>NPL Status:</b> <b>NPL Date:</b> <b>Eng Control Status:</b> <b>Eng Control Date:</b> <b>Deed Notice Status:</b> <b>Deed Notice Date:</b> <b>CEA Status:</b> <b>Remediation Level:</b> <b>Remedial L:</b> <b>PI Name (Map):</b> <b>Address (Map):</b> <b>Address (Data Miner):</b> <b>City (Data Miner):</b> <b>County (Data Miner):</b> <b>Coordinate:</b> <b>Data Source:</b>		343 ADOLPHUS AVE Cliffside Park Boro Bergen		<b>Lead:</b> <b>Unk Contam Source:</b> <b>Dataload Date:</b> <b>Home Owner:</b> Yes <b>PI No:</b> 574881 <b>PI Name (Data Miner):</b> 343 ADOLPHUS AVENUE <b>County (Map):</b> <b>Municipality (Map):</b> <b>Zip Code (Map):</b> <b>CEA Date:</b> <b>X Coordinate:</b> <b>Y Coordinate:</b>			
Closed Sites with Remediated Contamination							

[370](#) 1 of 1 **W** 0.85 / 213.19 / 800 79TH STREET SHWS  
 4,479.63 204 800 79TH ST  
 North Bergen Twp NJ

<b>Site ID:</b>	690393	<b>Community Code:</b>	
<b>Category:</b>		<b>Lead:</b>	
<b>Status:</b>		<b>Unk Contam Source:</b>	
<b>Status Dt:</b>		<b>Dataload Date:</b>	
<b>NPL Status:</b>		<b>Home Owner:</b>	Yes
<b>NPL Date:</b>		<b>PI No:</b>	969832
<b>Eng Control Status:</b>		<b>PI Name (Data Miner):</b>	800 79TH STREET
<b>Eng Control Date:</b>		<b>County (Map):</b>	
<b>Deed Notice Status:</b>		<b>Municipality (Map):</b>	
<b>Deed Notice Date:</b>		<b>Zip Code (Map):</b>	
<b>CEA Status:</b>		<b>CEA Date:</b>	
<b>Remediation Level:</b>		<b>X Coordinate:</b>	
<b>Remedial L:</b>		<b>Y Coordinate:</b>	
<b>PI Name (Map):</b>			
<b>Address (Map):</b>			
<b>Address (Data Miner):</b>	800 79TH ST		
<b>City (Data Miner):</b>	North Bergen Twp		
<b>County (Data Miner):</b>	Hudson		
<b>Coordinate:</b>			
<b>Data Source:</b>	Closed Sites with Remediated Contamination		

[371](#) 1 of 1 **WNW** 0.85 / 209.09 / 8607 5TH AVENUE SHWS  
 4,479.64 200 8607 5TH AVE  
 North Bergen Twp NJ

<b>Site ID:</b>	690724	<b>Community Code:</b>	
<b>Category:</b>		<b>Lead:</b>	
<b>Status:</b>		<b>Unk Contam Source:</b>	
<b>Status Dt:</b>		<b>Dataload Date:</b>	
<b>NPL Status:</b>		<b>Home Owner:</b>	Yes
<b>NPL Date:</b>		<b>PI No:</b>	970884
<b>Eng Control Status:</b>		<b>PI Name (Data Miner):</b>	8607 5TH AVENUE
<b>Eng Control Date:</b>		<b>County (Map):</b>	
<b>Deed Notice Status:</b>		<b>Municipality (Map):</b>	
<b>Deed Notice Date:</b>		<b>Zip Code (Map):</b>	
<b>CEA Status:</b>		<b>CEA Date:</b>	
<b>Remediation Level:</b>		<b>X Coordinate:</b>	
<b>Remedial L:</b>		<b>Y Coordinate:</b>	
<b>PI Name (Map):</b>			
<b>Address (Map):</b>			
<b>Address (Data Miner):</b>	8607 5TH AVE		



Map Key	Number of Records	Direction	Distance (mi/ft)	Elev/Diff (ft)	Site	DB
City (Data Miner):		North Bergen Twp				
County (Data Miner):		Hudson				
Coordinate:						
Data Source:		Closed Sites with Remediated Contamination				

<a href="#">372</a>	1 of 1	W	0.85 / 4,480.44	209.41 / 201	811 80TH STREET 811 80TH ST North Bergen Twp NJ	SHWS
Site ID:	442474	Community Code:				
Category:		Lead:				
Status:		Unk Contam Source:				
Status Dt:		Dataload Date:				
NPL Status:		Home Owner:		Yes		
NPL Date:		PI No:		556217		
Eng Control Status:		PI Name (Data Miner):		811 80TH STREET		
Eng Control Date:		County (Map):				
Deed Notice Status:		Municipality (Map):				
Deed Notice Date:		Zip Code (Map):				
CEA Status:		CEA Date:				
Remediation Level:		X Coordinate:				
Remedial L:		Y Coordinate:				
PI Name (Map):						
Address (Map):						
Address (Data Miner):	811 80TH ST					
City (Data Miner):	North Bergen Twp					
County (Data Miner):	Hudson					
Coordinate:						
Data Source:	Closed Sites with Remediated Contamination					

<a href="#">373</a>	1 of 1	SW	0.85 / 4,489.93	184.22 / 175	BROADWAY CAR WASH 7101 BROADWAY Guttenberg Town NJ	SHWS
Site ID:	60699	Community Code:				
Category:		Lead:				
Status:		Unk Contam Source:				
Status Dt:		Dataload Date:				
NPL Status:		Home Owner:		No		
NPL Date:		PI No:		575936		
Eng Control Status:		PI Name (Data Miner):		BROADWAY CAR WASH		
Eng Control Date:		County (Map):				
Deed Notice Status:		Municipality (Map):				
Deed Notice Date:		Zip Code (Map):				
CEA Status:		CEA Date:				
Remediation Level:		X Coordinate:				
Remedial L:		Y Coordinate:				
PI Name (Map):						
Address (Map):						
Address (Data Miner):	7101 BROADWAY					
City (Data Miner):	Guttenberg Town					
County (Data Miner):	Hudson					
Coordinate:						
Data Source:	Closed Sites with Remediated Contamination					

<a href="#">374</a>	1 of 1	NNW	0.85 / 4,496.92	246.04 / 237	PALAI A PROPERTY 188 ANDERSON AVE Fairview Boro NJ	SHWS
Site ID:	56950	Community Code:				
Category:		Lead:				
Status:		Unk Contam Source:				
Status Dt:		Dataload Date:				

Map Key	Number of Records	Direction	Distance (mi/ft)	Elev/Diff (ft)	Site	DB
<b>NPL Status:</b> <b>NPL Date:</b> <b>Eng Control Status:</b> <b>Eng Control Date:</b> <b>Deed Notice Status:</b> <b>Deed Notice Date:</b> <b>CEA Status:</b> <b>Remediation Level:</b> <b>Remedial L:</b> <b>PI Name (Map):</b> <b>Address (Map):</b> <b>Address (Data Miner):</b> <b>City (Data Miner):</b> <b>County (Data Miner):</b> <b>Coordinate:</b> <b>Data Source:</b>						
		188 ANDERSON AVE			<b>Home Owner:</b> No <b>PI No:</b> 32102 <b>PI Name (Data Miner):</b> PALAIA PROPERTY <b>County (Map):</b> <b>Municipality (Map):</b> <b>Zip Code (Map):</b> <b>CEA Date:</b> <b>X Coordinate:</b> <b>Y Coordinate:</b>	
		Fairview Boro				
		Bergen				
		Closed Sites with Remediated Contamination				

<a href="#">375</a>	1 of 1	WNW	0.85 / 4,498.54	209.25 / 200	8509 5TH AVENUE 8509 5TH AVE North Bergen Twp NJ	SHWS
<b>Site ID:</b> 585641 <b>Category:</b> <b>Status:</b> <b>Status Dt:</b> <b>NPL Status:</b> <b>NPL Date:</b> <b>Eng Control Status:</b> <b>Eng Control Date:</b> <b>Deed Notice Status:</b> <b>Deed Notice Date:</b> <b>CEA Status:</b> <b>Remediation Level:</b> <b>Remedial L:</b> <b>PI Name (Map):</b> <b>Address (Map):</b> <b>Address (Data Miner):</b> <b>City (Data Miner):</b> <b>County (Data Miner):</b> <b>Coordinate:</b> <b>Data Source:</b>						
		8509 5TH AVE			<b>Community Code:</b> <b>Lead:</b> <b>Unk Contam Source:</b> <b>Dataload Date:</b> <b>Home Owner:</b> Yes <b>PI No:</b> 733856 <b>PI Name (Data Miner):</b> 8509 5TH AVENUE <b>County (Map):</b> <b>Municipality (Map):</b> <b>Zip Code (Map):</b> <b>CEA Date:</b> <b>X Coordinate:</b> <b>Y Coordinate:</b>	
		North Bergen Twp				
		Hudson				
		Closed Sites with Remediated Contamination				

<a href="#">376</a>	1 of 1	W	0.85 / 4,498.95	208.96 / 200	814 80TH STREET 814 80TH ST North Bergen Twp NJ	SHWS
<b>Site ID:</b> 646379 <b>Category:</b> <b>Status:</b> <b>Status Dt:</b> <b>NPL Status:</b> <b>NPL Date:</b> <b>Eng Control Status:</b> <b>Eng Control Date:</b> <b>Deed Notice Status:</b> <b>Deed Notice Date:</b> <b>CEA Status:</b> <b>Remediation Level:</b> <b>Remedial L:</b> <b>PI Name (Map):</b> <b>Address (Map):</b> <b>Address (Data Miner):</b> <b>City (Data Miner):</b> <b>County (Data Miner):</b> <b>Coordinate:</b>						
		814 80TH ST			<b>Community Code:</b> <b>Lead:</b> <b>Unk Contam Source:</b> <b>Dataload Date:</b> <b>Home Owner:</b> Yes <b>PI No:</b> 832234 <b>PI Name (Data Miner):</b> 814 80TH STREET <b>County (Map):</b> <b>Municipality (Map):</b> <b>Zip Code (Map):</b> <b>CEA Date:</b> <b>X Coordinate:</b> <b>Y Coordinate:</b>	
		North Bergen Twp				
		Hudson				

Map Key	Number of Records	Direction	Distance (mi/ft)	Elev/Diff (ft)	Site	DB
<b>Data Source:</b>		Closed Sites with Remediated Contamination				
<a href="#">377</a>	1 of 1	N	0.85 / 4,500.44	246.92 / 238	229 WALKER STREET 229 WALKER ST Cliffside Park Boro NJ	SHWS
<b>Site ID:</b>	466010				<b>Community Code:</b>	
<b>Category:</b>					<b>Lead:</b>	
<b>Status:</b>					<b>Unk Contam Source:</b>	
<b>Status Dt:</b>					<b>Dataload Date:</b>	
<b>NPL Status:</b>					<b>Home Owner:</b>	Yes
<b>NPL Date:</b>					<b>PI No:</b>	588329
<b>Eng Control Status:</b>					<b>PI Name (Data Miner):</b>	229 WALKER STREET
<b>Eng Control Date:</b>					<b>County (Map):</b>	
<b>Deed Notice Status:</b>					<b>Municipality (Map):</b>	
<b>Deed Notice Date:</b>					<b>Zip Code (Map):</b>	
<b>CEA Status:</b>					<b>CEA Date:</b>	
<b>Remediation Level:</b>					<b>X Coordinate:</b>	
<b>Remedial L:</b>					<b>Y Coordinate:</b>	
<b>PI Name (Map):</b>						
<b>Address (Map):</b>						
<b>Address (Data Miner):</b>	229 WALKER ST					
<b>City (Data Miner):</b>	Cliffside Park Boro					
<b>County (Data Miner):</b>	Bergen					
<b>Coordinate:</b>						
<b>Data Source:</b>	Closed Sites with Remediated Contamination					
<a href="#">378</a>	1 of 1	WNW	0.85 / 4,500.97	210.03 / 201	9004 KENNEDY BLVD 9004 KENNEDY BLVD North Bergen Twp NJ	SHWS
<b>Site ID:</b>	655769				<b>Community Code:</b>	
<b>Category:</b>					<b>Lead:</b>	
<b>Status:</b>					<b>Unk Contam Source:</b>	
<b>Status Dt:</b>					<b>Dataload Date:</b>	
<b>NPL Status:</b>					<b>Home Owner:</b>	Yes
<b>NPL Date:</b>					<b>PI No:</b>	889599
<b>Eng Control Status:</b>					<b>PI Name (Data Miner):</b>	9004 KENNEDY BLVD
<b>Eng Control Date:</b>					<b>County (Map):</b>	
<b>Deed Notice Status:</b>					<b>Municipality (Map):</b>	
<b>Deed Notice Date:</b>					<b>Zip Code (Map):</b>	
<b>CEA Status:</b>					<b>CEA Date:</b>	
<b>Remediation Level:</b>					<b>X Coordinate:</b>	
<b>Remedial L:</b>					<b>Y Coordinate:</b>	
<b>PI Name (Map):</b>						
<b>Address (Map):</b>						
<b>Address (Data Miner):</b>	9004 KENNEDY BLVD					
<b>City (Data Miner):</b>	North Bergen Twp					
<b>County (Data Miner):</b>	Hudson					
<b>Coordinate:</b>						
<b>Data Source:</b>	Closed Sites with Remediated Contamination					
<a href="#">379</a>	1 of 1	NNW	0.85 / 4,508.38	245.92 / 237	DO-RITE CLEANERS 183 ANDERSON AVE Fairview Boro NJ 07022	SHWS
<b>Site ID:</b>	12138				<b>Community Code:</b>	0218
<b>Category:</b>	1				<b>Lead:</b>	LSRP
<b>Status:</b>	Active				<b>Unk Contam Source:</b>	No
<b>Status Dt:</b>	17-Jan-2012				<b>Dataload Date:</b>	24-Mar-2022
<b>NPL Status:</b>					<b>Home Owner:</b>	No
<b>NPL Date:</b>					<b>PI No:</b>	033528
<b>Eng Control Status:</b>					<b>PI Name (Data Miner):</b>	DO-RITE CLEANERS

Map Key	Number of Records	Direction	Distance (mi/ft)	Elev/Diff (ft)	Site	DB	
<b>Eng Control Date:</b> <b>Deed Notice Status:</b> <b>Deed Notice Date:</b> <b>CEA Status:</b> <b>Remediation Level:</b> <b>Remedial L:</b> <b>PI Name (Map):</b> <b>Address (Map):</b> <b>Address (Data Miner):</b> <b>City (Data Miner):</b> <b>County (Data Miner):</b> <b>Coordinate:</b> <b>Data Source:</b>		C2 LSRP 2-10 CAOC DO-RITE CLEANERS 183 ANDERSON AVE 183 ANDERSON AVE Fairview Boro Bergen NJ State Plane (NAD83) - USFEET Active Sites with Confirmed Contamination; Known Contaminated Site List for New Jersey (Map)		<b>County (Map):</b> <b>Municipality (Map):</b> <b>Zip Code (Map):</b> <b>CEA Date:</b> <b>X Coordinate:</b> <b>Y Coordinate:</b>		Bergen Fairview Boro 07022 631515.0 722222.0	

<a href="#">380</a>	1 of 1	N	0.85 / 4,510.55	244.06 / 235	<b>RED RAY MANUFACTURING COMPANY INC</b> 318 CLIFF LN Cliffside Park Boro NJ	SHWS
<b>Site ID:</b> <b>Category:</b> <b>Status:</b> <b>Status Dt:</b> <b>NPL Status:</b> <b>NPL Date:</b> <b>Eng Control Status:</b> <b>Eng Control Date:</b> <b>Deed Notice Status:</b> <b>Deed Notice Date:</b> <b>CEA Status:</b> <b>Remediation Level:</b> <b>Remedial L:</b> <b>PI Name (Map):</b> <b>Address (Map):</b> <b>Address (Data Miner):</b> <b>City (Data Miner):</b> <b>County (Data Miner):</b> <b>Coordinate:</b> <b>Data Source:</b>		22075 318 CLIFF LN Cliffside Park Boro Bergen Closed Sites with Remediated Contamination		<b>Community Code:</b> <b>Lead:</b> <b>Unk Contam Source:</b> <b>Dataload Date:</b> <b>Home Owner:</b> <b>PI No:</b> <b>PI Name (Data Miner):</b> <b>County (Map):</b> <b>Municipality (Map):</b> <b>Zip Code (Map):</b> <b>CEA Date:</b> <b>X Coordinate:</b> <b>Y Coordinate:</b>		No G000024379 RED RAY MANUFACTURING COMPANY INC

<a href="#">381</a>	1 of 1	NW	0.86 / 4,518.06	216.54 / 208	<b>HERMAN OTT CORPORATION</b> 17 WENDELL PL Fairview Boro NJ	SHWS
<b>Site ID:</b> <b>Category:</b> <b>Status:</b> <b>Status Dt:</b> <b>NPL Status:</b> <b>NPL Date:</b> <b>Eng Control Status:</b> <b>Eng Control Date:</b> <b>Deed Notice Status:</b> <b>Deed Notice Date:</b> <b>CEA Status:</b> <b>Remediation Level:</b> <b>Remedial L:</b> <b>PI Name (Map):</b> <b>Address (Map):</b> <b>Address (Data Miner):</b> <b>City (Data Miner):</b> <b>County (Data Miner):</b> <b>Coordinate:</b> <b>Data Source:</b>		26007 17 WENDELL PL Fairview Boro Bergen Closed Sites with Remediated Contamination		<b>Community Code:</b> <b>Lead:</b> <b>Unk Contam Source:</b> <b>Dataload Date:</b> <b>Home Owner:</b> <b>PI No:</b> <b>PI Name (Data Miner):</b> <b>County (Map):</b> <b>Municipality (Map):</b> <b>Zip Code (Map):</b> <b>CEA Date:</b> <b>X Coordinate:</b> <b>Y Coordinate:</b>		No G000040027 HERMAN OTT CORPORATION

Map Key	Number of Records	Direction	Distance (mi/ft)	Elev/Diff (ft)	Site	DB
<a href="#">382</a>	1 of 1	NW	0.86 / 4,522.08	209.76 / 201	KEIL AND SON 1 BERGEN BLVD Fairview Boro NJ	SHWS

**Site ID:** 41561  
**Category:**  
**Status:**  
**Status Dt:**  
**NPL Status:**  
**NPL Date:**  
**Eng Control Status:**  
**Eng Control Date:**  
**Deed Notice Status:**  
**Deed Notice Date:**  
**CEA Status:**  
**Remediation Level:**  
**Remedial L:**  
**PI Name (Map):**  
**Address (Map):**  
**Address (Data Miner):** 1 BERGEN BLVD  
**City (Data Miner):** Fairview Boro  
**County (Data Miner):** Bergen  
**Coordinate:**  
**Data Source:** Closed Sites with Remediated Contamination

**Community Code:**  
**Lead:**  
**Unk Contam Source:**  
**Dataload Date:**  
**Home Owner:** No  
**PI No:** 4208  
**PI Name (Data Miner):** KEIL AND SON  
**County (Map):**  
**Municipality (Map):**  
**Zip Code (Map):**  
**CEA Date:**  
**X Coordinate:**  
**Y Coordinate:**

<a href="#">383</a>	1 of 2	NW	0.86 / 4,545.43	206.22 / 197	MARKO ENGRAVING & ART CORP 439 FAIRVIEW AVE FAIRVIEW NJ 07022-1857	RCRA CORRACTS
---------------------	--------	----	--------------------	-----------------	---	------------------

**EPA Handler ID:** NJD980535959  
**Gen Status Universe:** Large Quantity Generator  
**Contact Name:** DILSHAD J PERERA  
**Contact Address:** 2890 , WOODBRIDGE AVENUE , BUILDING 205 (MS-211) , EDISON , NJ, 08837 , US  
**Contact Phone No and Ext:** 908-420-4514  
**Contact Email:** PERERA.DILSHAD@EPA.GOV  
**Contact Country:** US  
**County Name:** BERGEN  
**EPA Region:** 02  
**Land Type:** Private  
**Receive Date:** 20210210  
**Location Latitude:** 40.812913  
**Location Longitude:** -74.002228

#### Event/Area Details

**Area Name:** SITEWIDE  
**Event Code:** CA075LO  
**Corrective Action Event Descri:** CA PRIORITIZATION-LOW CA PRIORITY  
**Actual Date of Event:** 19931110  
**Orig Sched Event Date:**  
**New Sched Event Date:**  
**Best Date:** 19931110  
**Groundwater Release Indicator:**  
**Soil Release Indicator:**  
**Air Release Indicator:**  
**Surface Waste Release Ind:**  
**Event Responsible Agency:** E

**Area Name:** SITEWIDE  
**Event Code:** CA050  
**Corrective Action Event Descri:** RFA COMPLETED  
**Actual Date of Event:** 19920731  
**Orig Sched Event Date:**

**New Sched Event Date:**

**Best Date:** 19920731

**Groundwater Release Indicator:**

**Soil Release Indicator:**

**Air Release Indicator:**

**Surface Waste Release Ind:**

**Event Responsible Agency:** E

**Violation/Evaluation Summary**

**Note:** VIOLATION or UNDETERMINED: There are VIOLATION or UNDETERMINED details or records associated with this facility (EPA ID) in the Compliance Monitoring and Enforcement table dated Jan, 2022.

**Violation Details**

**Found Violation:** Yes  
**Citation:**  
**Violation Short Description:** Generators - General  
**Violation Type:** 262.A  
**Violation Determined Date:** 19940517  
**Scheduled Compliance Date:** 19940617  
**Return to Compliance:** Observed  
**Actual Return to Compl:** 19940629  
**Violation Responsible Agency:** State

**Enforcement Details**

**Enforcement Type:** 120  
**Enforcement Type Description:** WRITTEN INFORMAL  
**Enforcement Action Date:** 19940517  
**Enf Disposition Status:**  
**Disposition Status Date:**  
**Enforcement Lead Agency:** State  
**Proposed Penalty Amount:**  
**Final Amount:**  
**Paid Amount:**

**Evaluation Details**

**Evaluation Start Date:** 19940629  
**Evaluation Type Description:** NON-FINANCIAL RECORD REVIEW  
**Violation Short Description:** Generators - General  
**Return to Compliance Date:** 19940629  
**Evaluation Agency:** State

**Evaluation Start Date:** 19940517  
**Evaluation Type Description:** CASE DEVELOPMENT INSPECTION  
**Violation Short Description:** Generators - General  
**Return to Compliance Date:** 19940629  
**Evaluation Agency:** State

**Evaluation Start Date:** 19850213  
**Evaluation Type Description:** NON-FINANCIAL RECORD REVIEW  
**Violation Short Description:**  
**Return to Compliance Date:**  
**Evaluation Agency:** State

**Handler Summary**

**Importer Activity:** No  
**Mixed Waste Generator:** No  
**Transporter Activity:** No  
**Transfer Facility:** No



Map Key	Number of Records	Direction	Distance (mi/ft)	Elev/Diff (ft)	Site	DB
Onsite Burner:		No				
Smelting, Melting and Refining:		No				
Underground Injection Control:		No				
Commercial TSD:		No				
Used Oil Transporter:		No				
Used Oil Transfer Facility:		No				
Used Oil Processor:		No				
Used Oil Refiner:		No				
Used Oil Burner:		No				
Used Oil Market Burner:		No				
Used Oil Spec Marketer:		No				

**Hazardous Waste Handler Details**

Sequence No: 1  
 Receive Date: 19810406  
 Handler Name: MARKO ENGRAVING & ART CORP  
 Federal Waste Generator Code: 1  
 Generator Code Description: Large Quantity Generator  
 Source Type: Notification

**Waste Code Details**

Hazardous Waste Code: K030  
 Waste Code Description: COLUMN BOTTOMS OR HEAVY ENDS FROM THE COMBINED PRODUCTION OF TRICHLOROETHYLENE AND PERCHLOROETHYLENE.

**Hazardous Waste Handler Details**

Sequence No: 1  
 Receive Date: 19810810  
 Handler Name: MARKO ENGRAVING & ART CORP  
 Federal Waste Generator Code: N  
 Generator Code Description: Not a Generator, Verified  
 Source Type: Part A

**Waste Code Details**

Hazardous Waste Code: K030  
 Waste Code Description: COLUMN BOTTOMS OR HEAVY ENDS FROM THE COMBINED PRODUCTION OF TRICHLOROETHYLENE AND PERCHLOROETHYLENE.

**Hazardous Waste Handler Details**

Sequence No: 1  
 Receive Date: 20060101  
 Handler Name: MARKO ENGRAVING & ART CORP  
 Federal Waste Generator Code: N  
 Generator Code Description: Not a Generator, Verified  
 Source Type: Implementer

**Hazardous Waste Handler Details**

Sequence No: 2  
 Receive Date: 20070101  
 Handler Name: MARKO ENGRAVING & ART CORP  
 Federal Waste Generator Code: N  
 Generator Code Description: Not a Generator, Verified  
 Source Type: Implementer

**Hazardous Waste Handler Details**

Map Key	Number of Records	Direction	Distance (mi/ft)	Elev/Diff (ft)	Site	DB
---------	-------------------	-----------	------------------	----------------	------	----

**Sequence No:** 2  
**Receive Date:** 20210210  
**Handler Name:** MARKO ENGRAVING & ART CORP  
**Federal Waste Generator Code:** 1  
**Generator Code Description:** Large Quantity Generator  
**Source Type:** Notification

**Waste Code Details**

**Hazardous Waste Code:** D001  
**Waste Code Description:** IGNITABLE WASTE  
  
**Hazardous Waste Code:** D002  
**Waste Code Description:** CORROSIVE WASTE  
  
**Hazardous Waste Code:** D039  
**Waste Code Description:** TETRACHLOROETHYLENE

**Owner/Operator Details**

<b>Owner/Operator Ind:</b> Current Owner <b>Type:</b> Private <b>Name:</b> MARKO MELNITSCHENKO <b>Date Became Current:</b> <b>Date Ended Current:</b> <b>Phone:</b> 201-864-6500 <b>Source Type:</b> Notification	<b>Street No:</b> <b>Street 1:</b> 349 FAIRVIEW AVE <b>Street 2:</b> <b>City:</b> FAIRVIEW <b>State:</b> NJ <b>Country:</b> US <b>Zip Code:</b> 07022
<b>Owner/Operator Ind:</b> Current Operator <b>Type:</b> Private <b>Name:</b> MARKO MELNITSCHENKO <b>Date Became Current:</b> <b>Date Ended Current:</b> <b>Phone:</b> 201-864-6500 <b>Source Type:</b> Part A	<b>Street No:</b> <b>Street 1:</b> 349 FAIRVIEW AVENUE <b>Street 2:</b> <b>City:</b> OPERCITY <b>State:</b> NJ <b>Country:</b> <b>Zip Code:</b> 99999
<b>Owner/Operator Ind:</b> Current Owner <b>Type:</b> Private <b>Name:</b> MARKO MELNITSCHENKO <b>Date Became Current:</b> <b>Date Ended Current:</b> <b>Phone:</b> 201-864-6500 <b>Source Type:</b> Notification	<b>Street No:</b> <b>Street 1:</b> 349 FAIRVIEW AVE <b>Street 2:</b> <b>City:</b> FAIRVIEW <b>State:</b> NJ <b>Country:</b> <b>Zip Code:</b> 07022
<b>Owner/Operator Ind:</b> Current Operator <b>Type:</b> Private <b>Name:</b> MARKO MELNITSCHENKO <b>Date Became Current:</b> <b>Date Ended Current:</b> <b>Phone:</b> 201-864-6500 <b>Source Type:</b> Implementer	<b>Street No:</b> <b>Street 1:</b> 349 FAIRVIEW AVENUE <b>Street 2:</b> <b>City:</b> OPERCITY <b>State:</b> NJ <b>Country:</b> US <b>Zip Code:</b> 99999
<b>Owner/Operator Ind:</b> Current Owner <b>Type:</b> Private <b>Name:</b> MARKO MELNITSCHENKO <b>Date Became Current:</b> <b>Date Ended Current:</b> <b>Phone:</b> 201-864-6500 <b>Source Type:</b> Implementer	<b>Street No:</b> <b>Street 1:</b> 349 FAIRVIEW AVE <b>Street 2:</b> <b>City:</b> FAIRVIEW <b>State:</b> NJ <b>Country:</b> US <b>Zip Code:</b> 07022
<b>Owner/Operator Ind:</b> Current Operator <b>Type:</b> Private <b>Name:</b> MARKO MELNITSCHENKO <b>Date Became Current:</b> <b>Date Ended Current:</b> <b>Phone:</b> 201-864-6500	<b>Street No:</b> <b>Street 1:</b> 349 FAIRVIEW AVENUE <b>Street 2:</b> <b>City:</b> OPERCITY <b>State:</b> NJ <b>Country:</b> US

Map Key	Number of Records	Direction	Distance (mi/ft)	Elev/Diff (ft)	Site	DB
Source Type:	Notification			Zip Code:	99999	

**Historical Handler Details**

**Receive Dt:** 20070101  
**Generator Code Description:** Not a Generator, Verified  
**Handler Name:** MARKO ENGRAVING & ART CORP

**Receive Dt:** 20060101  
**Generator Code Description:** Not a Generator, Verified  
**Handler Name:** MARKO ENGRAVING & ART CORP

**Receive Dt:** 19810810  
**Generator Code Description:** Not a Generator, Verified  
**Handler Name:** MARKO ENGRAVING & ART CORP

**Receive Dt:** 19810406  
**Generator Code Description:** Large Quantity Generator  
**Handler Name:** MARKO ENGRAVING & ART CORP

<a href="#">383</a>	2 of 2	NW	0.86 / 4,545.43	206.22 / 197	MARKO ENGRAVING & ART CORPORATION 439 FAIRVIEW AVE Fairview Boro NJ 07022	SHWS
<b>Site ID:</b>	24784			<b>Community Code:</b>	0218	
<b>Category:</b>				<b>Lead:</b>	LSRP	
<b>Status:</b>	Active			<b>Unk Contam Source:</b>	No	
<b>Status Dt:</b>	26-Oct-2021			<b>Dataload Date:</b>	24-Mar-2022	
<b>NPL Status:</b>				<b>Home Owner:</b>	No	
<b>NPL Date:</b>				<b>PI No:</b>	G000004635	
<b>Eng Control Status:</b>				<b>PI Name (Data Miner):</b>	MARKO ENGRAVING & ART CORPORATION	
<b>Eng Control Date:</b>				<b>County (Map):</b>	Bergen	
<b>Deed Notice Status:</b>				<b>Municipality (Map):</b>	Fairview Boro	
<b>Deed Notice Date:</b>				<b>Zip Code (Map):</b>	07022	
<b>CEA Status:</b>				<b>CEA Date:</b>		
<b>Remediation Level:</b>				<b>X Coordinate:</b>	629896.0	
<b>Remedial L:</b>	LSRP 0-1 CAOC			<b>Y Coordinate:</b>	721411.0	
<b>PI Name (Map):</b>	MARKO ENGRAVING & ART CORPORATION					
<b>Address (Map):</b>	439 FAIRVIEW AVE					
<b>Address (Data Miner):</b>	439 FAIRVIEW AVE					
<b>City (Data Miner):</b>	Fairview Boro					
<b>County (Data Miner):</b>	Bergen					
<b>Coordinate:</b>	NJ State Plane (NAD83) - USFEET					
<b>Data Source:</b>	Active Sites with Confirmed Contamination; Known Contaminated Site List for New Jersey (Map)					

<a href="#">384</a>	1 of 1	WSW	0.86 / 4,550.95	186.34 / 177	FASHION TEXTILE FINISHING 228 230 71ST ST Guttenberg Town NJ	SHWS
<b>Site ID:</b>	129310			<b>Community Code:</b>		
<b>Category:</b>				<b>Lead:</b>		
<b>Status:</b>				<b>Unk Contam Source:</b>		
<b>Status Dt:</b>				<b>Dataload Date:</b>		
<b>NPL Status:</b>				<b>Home Owner:</b>	No	
<b>NPL Date:</b>				<b>PI No:</b>	171835	
<b>Eng Control Status:</b>				<b>PI Name (Data Miner):</b>	FASHION TEXTILE FINISHING	
<b>Eng Control Date:</b>				<b>County (Map):</b>		
<b>Deed Notice Status:</b>				<b>Municipality (Map):</b>		
<b>Deed Notice Date:</b>				<b>Zip Code (Map):</b>		
<b>CEA Status:</b>				<b>CEA Date:</b>		
<b>Remediation Level:</b>				<b>X Coordinate:</b>		
<b>Remedial L:</b>				<b>Y Coordinate:</b>		
<b>PI Name (Map):</b>						
<b>Address (Map):</b>						

Map Key	Number of Records	Direction	Distance (mi/ft)	Elev/Diff (ft)	Site	DB
<b>Address (Data Miner):</b> 228 230 71ST ST <b>City (Data Miner):</b> Guttenberg Town <b>County (Data Miner):</b> Hudson <b>Coordinate:</b> <b>Data Source:</b> Closed Sites with Remediated Contamination						
<a href="#">385</a>	1 of 1	NW	0.86 / 4,557.37	210.01 / 201	LORIN INDUSTRIES 15 BERGEN BLVD Fairview Boro NJ	SHWS
<b>Site ID:</b>	48188				<b>Community Code:</b>	
<b>Category:</b>					<b>Lead:</b>	
<b>Status:</b>					<b>Unk Contam Source:</b>	
<b>Status Dt:</b>					<b>Dataload Date:</b>	
<b>NPL Status:</b>					<b>Home Owner:</b> No	
<b>NPL Date:</b>					<b>PI No:</b> 17729	
<b>Eng Control Status:</b>					<b>PI Name (Data Miner):</b> LORIN INDUSTRIES	
<b>Eng Control Date:</b>					<b>County (Map):</b>	
<b>Deed Notice Status:</b>					<b>Municipality (Map):</b>	
<b>Deed Notice Date:</b>					<b>Zip Code (Map):</b>	
<b>CEA Status:</b>					<b>CEA Date:</b>	
<b>Remediation Level:</b>					<b>X Coordinate:</b>	
<b>Remedial L:</b>					<b>Y Coordinate:</b>	
<b>PI Name (Map):</b>						
<b>Address (Map):</b>						
<b>Address (Data Miner):</b>	15 BERGEN BLVD					
<b>City (Data Miner):</b>	Fairview Boro					
<b>County (Data Miner):</b>	Bergen					
<b>Coordinate:</b>						
<b>Data Source:</b>	Closed Sites with Remediated Contamination					
<b>Address (Data Miner):</b> 228 230 71ST ST <b>City (Data Miner):</b> Guttenberg Town <b>County (Data Miner):</b> Hudson <b>Coordinate:</b> <b>Data Source:</b> Closed Sites with Remediated Contamination						
<a href="#">386</a>	1 of 1	W	0.87 / 4,567.93	205.62 / 197	8210 5TH AVENUE 8210 5TH AVE North Bergen Twp NJ	SHWS
<b>Site ID:</b>	477983				<b>Community Code:</b>	
<b>Category:</b>					<b>Lead:</b>	
<b>Status:</b>					<b>Unk Contam Source:</b>	
<b>Status Dt:</b>					<b>Dataload Date:</b>	
<b>NPL Status:</b>					<b>Home Owner:</b> Yes	
<b>NPL Date:</b>					<b>PI No:</b> 602958	
<b>Eng Control Status:</b>					<b>PI Name (Data Miner):</b> 8210 5TH AVENUE	
<b>Eng Control Date:</b>					<b>County (Map):</b>	
<b>Deed Notice Status:</b>					<b>Municipality (Map):</b>	
<b>Deed Notice Date:</b>					<b>Zip Code (Map):</b>	
<b>CEA Status:</b>					<b>CEA Date:</b>	
<b>Remediation Level:</b>					<b>X Coordinate:</b>	
<b>Remedial L:</b>					<b>Y Coordinate:</b>	
<b>PI Name (Map):</b>						
<b>Address (Map):</b>						
<b>Address (Data Miner):</b>	8210 5TH AVE					
<b>City (Data Miner):</b>	North Bergen Twp					
<b>County (Data Miner):</b>	Hudson					
<b>Coordinate:</b>						
<b>Data Source:</b>	Closed Sites with Remediated Contamination					
<b>Address (Data Miner):</b> 228 230 71ST ST <b>City (Data Miner):</b> Guttenberg Town <b>County (Data Miner):</b> Hudson <b>Coordinate:</b> <b>Data Source:</b> Closed Sites with Remediated Contamination						
<a href="#">387</a>	1 of 1	W	0.87 / 4,569.72	206.80 / 198	914 82ND STREET 914 82ND ST North Bergen Twp NJ	SHWS
<b>Site ID:</b>	224952				<b>Community Code:</b>	
<b>Category:</b>					<b>Lead:</b>	
<b>Status:</b>					<b>Unk Contam Source:</b>	

Map Key	Number of Records	Direction	Distance (mi/ft)	Elev/Diff (ft)	Site	DB
<b>Status Dt:</b>				<b>Dataload Date:</b>		
<b>NPL Status:</b>				<b>Home Owner:</b>		Yes
<b>NPL Date:</b>				<b>PI No:</b>		293628
<b>Eng Control Status:</b>				<b>PI Name (Data Miner):</b>		914 82ND STREET
<b>Eng Control Date:</b>				<b>County (Map):</b>		
<b>Deed Notice Status:</b>				<b>Municipality (Map):</b>		
<b>Deed Notice Date:</b>				<b>Zip Code (Map):</b>		
<b>CEA Status:</b>				<b>CEA Date:</b>		
<b>Remediation Level:</b>				<b>X Coordinate:</b>		
<b>Remedial L:</b>				<b>Y Coordinate:</b>		
<b>PI Name (Map):</b>						
<b>Address (Map):</b>						
<b>Address (Data Miner):</b>		914 82ND ST				
<b>City (Data Miner):</b>		North Bergen Twp				
<b>County (Data Miner):</b>		Hudson				
<b>Coordinate:</b>						
<b>Data Source:</b>		Closed Sites with Remediated Contamination				

<a href="#">388</a>	1 of 1	NW	0.87 / 4,596.70	211.31 / 202	GARY'S SERVICE CENTER 25 BERGEN BLVD Fairview Boro NJ	SHWS
<b>Site ID:</b>		20341		<b>Community Code:</b>		
<b>Category:</b>				<b>Lead:</b>		
<b>Status:</b>				<b>Unk Contam Source:</b>		
<b>Status Dt:</b>				<b>Dataload Date:</b>		
<b>NPL Status:</b>				<b>Home Owner:</b>		No
<b>NPL Date:</b>				<b>PI No:</b>		25997
<b>Eng Control Status:</b>				<b>PI Name (Data Miner):</b>		GARY'S SERVICE CENTER
<b>Eng Control Date:</b>				<b>County (Map):</b>		
<b>Deed Notice Status:</b>				<b>Municipality (Map):</b>		
<b>Deed Notice Date:</b>				<b>Zip Code (Map):</b>		
<b>CEA Status:</b>				<b>CEA Date:</b>		
<b>Remediation Level:</b>				<b>X Coordinate:</b>		
<b>Remedial L:</b>				<b>Y Coordinate:</b>		
<b>PI Name (Map):</b>						
<b>Address (Map):</b>						
<b>Address (Data Miner):</b>		25 BERGEN BLVD				
<b>City (Data Miner):</b>		Fairview Boro				
<b>County (Data Miner):</b>		Bergen				
<b>Coordinate:</b>						
<b>Data Source:</b>		Closed Sites with Remediated Contamination				

<a href="#">389</a>	1 of 1	NNE	0.87 / 4,599.60	206.41 / 198	355 ADOLPHUS AVENUE 355 ADOLPHUS AVE Cliffside Park Boro NJ	SHWS
<b>Site ID:</b>		606262		<b>Community Code:</b>		
<b>Category:</b>				<b>Lead:</b>		
<b>Status:</b>				<b>Unk Contam Source:</b>		
<b>Status Dt:</b>				<b>Dataload Date:</b>		
<b>NPL Status:</b>				<b>Home Owner:</b>		Yes
<b>NPL Date:</b>				<b>PI No:</b>		763255
<b>Eng Control Status:</b>				<b>PI Name (Data Miner):</b>		355 ADOLPHUS AVENUE
<b>Eng Control Date:</b>				<b>County (Map):</b>		
<b>Deed Notice Status:</b>				<b>Municipality (Map):</b>		
<b>Deed Notice Date:</b>				<b>Zip Code (Map):</b>		
<b>CEA Status:</b>				<b>CEA Date:</b>		
<b>Remediation Level:</b>				<b>X Coordinate:</b>		
<b>Remedial L:</b>				<b>Y Coordinate:</b>		
<b>PI Name (Map):</b>						
<b>Address (Map):</b>						
<b>Address (Data Miner):</b>		355 ADOLPHUS AVE				
<b>City (Data Miner):</b>		Cliffside Park Boro				
<b>County (Data Miner):</b>		Bergen				

Map Key	Number of Records	Direction	Distance (mi/ft)	Elev/Diff (ft)	Site	DB
---------	-------------------	-----------	------------------	----------------	------	----

Coordinate:  
Data Source: Closed Sites with Remediated Contamination

<a href="#">390</a>	1 of 1	NNE	0.87 / 4,602.14	205.04 / 196	BP SERVICE STATION 22191 341 GORGE RD Cliffside Park Boro NJ 07010	SHWS
---------------------	--------	-----	--------------------	-----------------	--	------

Site ID:	12404	Community Code:	0206
Category:	1	Lead:	LSRP
Status:	Active	Unk Contam Source:	No
Status Dt:	14-Mar-2011	Dataload Date:	24-Mar-2022
NPL Status:		Home Owner:	No
NPL Date:		PI No:	001385
Eng Control Status:		PI Name (Data Miner):	BP SERVICE STATION 22191
Eng Control Date:		County (Map):	Bergen
Deed Notice Status:		Municipality (Map):	Cliffside Park Boro
Deed Notice Date:		Zip Code (Map):	07010
CEA Status:	Ongoing	CEA Date:	08-Feb-2022
Remediation Level:	C2	X Coordinate:	633369.63
Remedial L:	LSRP 2-10 CAOC	Y Coordinate:	722441.71
PI Name (Map):	BP SERVICE STATION 22191		
Address (Map):	341 GORGE RD		
Address (Data Miner):	341 GORGE RD		
City (Data Miner):	Cliffside Park Boro		
County (Data Miner):	Bergen		
Coordinate:	NJ State Plane (NAD83) - USFEET		
Data Source:	Active Sites with Confirmed Contamination; Known Contaminated Site List for New Jersey (Map)		

<a href="#">391</a>	1 of 1	SW	0.87 / 4,606.20	192.61 / 184	63 70TH STREET 63 70TH ST Guttenberg Town NJ	SHWS
---------------------	--------	----	--------------------	-----------------	--	------

Site ID:	601979	Community Code:	
Category:		Lead:	
Status:		Unk Contam Source:	
Status Dt:		Dataload Date:	
NPL Status:		Home Owner:	Yes
NPL Date:		PI No:	757083
Eng Control Status:		PI Name (Data Miner):	63 70TH STREET
Eng Control Date:		County (Map):	
Deed Notice Status:		Municipality (Map):	
Deed Notice Date:		Zip Code (Map):	
CEA Status:		CEA Date:	
Remediation Level:		X Coordinate:	
Remedial L:		Y Coordinate:	
PI Name (Map):			
Address (Map):			
Address (Data Miner):	63 70TH ST		
City (Data Miner):	Guttenberg Town		
County (Data Miner):	Hudson		
Coordinate:			
Data Source:	Closed Sites with Remediated Contamination		

<a href="#">392</a>	1 of 1	SSW	0.87 / 4,608.00	8.02 / -1	BULLS FERRY CONDOS RIVER RD & LYDIA DR Guttenberg Town NJ 07093	SHWS
---------------------	--------	-----	--------------------	--------------	---	------

Site ID:	65317	Community Code:	0903
Category:	1	Lead:	POST-REM
Status:	Active - Post Rem	Unk Contam Source:	No
Status Dt:	10-Jul-1998	Dataload Date:	24-Mar-2022
NPL Status:		Home Owner:	No
NPL Date:		PI No:	G000028572



Map Key	Number of Records	Direction	Distance (mi/ft)	Elev/Diff (ft)	Site	DB
<b>Eng Control Status:</b>	Ongoing				<b>PI Name (Data Miner):</b> BULLS FERRY CONDOS	
<b>Eng Control Date:</b>					<b>County (Map):</b> Hudson	
<b>Deed Notice Status:</b>	Ongoing				<b>Municipality (Map):</b> Guttenberg Town	
<b>Deed Notice Date:</b>	10-Jul-1998				<b>Zip Code (Map):</b> 07093	
<b>CEA Status:</b>					<b>CEA Date:</b>	
<b>Remediation Level:</b>	C1				<b>X Coordinate:</b> 630966.0	
<b>Remedial L:</b>					<b>Y Coordinate:</b> 712995.0	
<b>PI Name (Map):</b>		BULLS FERRY CONDOS				
<b>Address (Map):</b>		RIVER RD & LYDIA DR				
<b>Address (Data Miner):</b>		RIVER RD & LYDIA DR				
<b>City (Data Miner):</b>		Guttenberg Town				
<b>County (Data Miner):</b>		Hudson				
<b>Coordinate:</b>		NJ State Plane (NAD83) - USFEET				
<b>Data Source:</b>		Active Sites with Confirmed Contamination; Known Contaminated Site List for New Jersey (Map)				

[393](#) 1 of 1 SW 0.87 / 4,608.58 195.34 / 186 71 70TH STREET 71 70TH ST Guttenberg Town NJ SHWS

**Site ID:** 195754 **Community Code:**

**Category:** **Lead:**

**Status:** **Unk Contam Source:**

**Status Dt:** **Dataload Date:**

**NPL Status:** **Home Owner:** No

**NPL Date:** **PI No:** 257008

**Eng Control Status:** **PI Name (Data Miner):** 71 70TH STREET

**Eng Control Date:** **County (Map):**

**Deed Notice Status:** **Municipality (Map):**

**Deed Notice Date:** **Zip Code (Map):**

**CEA Status:** **CEA Date:**

**Remediation Level:** **X Coordinate:**

**Remedial L:** **Y Coordinate:**

**PI Name (Map):**

**Address (Map):**

**Address (Data Miner):** 71 70TH ST

**City (Data Miner):** Guttenberg Town

**County (Data Miner):** Hudson

**Coordinate:**

**Data Source:** Closed Sites with Remediated Contamination

[394](#) 1 of 1 W 0.87 / 4,612.60 209.63 / 201 811 79TH STREET 811 79TH ST North Bergen Twp NJ SHWS

**Site ID:** 369019 **Community Code:**

**Category:** **Lead:**

**Status:** **Unk Contam Source:**

**Status Dt:** **Dataload Date:**

**NPL Status:** **Home Owner:** Yes

**NPL Date:** **PI No:** 456533

**Eng Control Status:** **PI Name (Data Miner):** 811 79TH STREET

**Eng Control Date:** **County (Map):**

**Deed Notice Status:** **Municipality (Map):**

**Deed Notice Date:** **Zip Code (Map):**

**CEA Status:** **CEA Date:**

**Remediation Level:** **X Coordinate:**

**Remedial L:** **Y Coordinate:**

**PI Name (Map):**

**Address (Map):**

**Address (Data Miner):** 811 79TH ST

**City (Data Miner):** North Bergen Twp

**County (Data Miner):** Hudson

**Coordinate:**

**Data Source:** Closed Sites with Remediated Contamination

Map Key	Number of Records	Direction	Distance (mi/ft)	Elev/Diff (ft)	Site	DB
<a href="#">395</a>	1 of 1	NE	0.88 / 4,625.40	11.30 / 2	TIGER GAP 2 INC 478 RIVER RD Edgewater Boro NJ	SHWS
Site ID:	18827				Community Code:	
Category:					Lead:	
Status:					Unk Contam Source:	
Status Dt:					Dataload Date:	
NPL Status:					Home Owner:	No
NPL Date:					PI No:	33238
Eng Control Status:					PI Name (Data Miner):	TIGER GAP 2 INC
Eng Control Date:					County (Map):	
Deed Notice Status:					Municipality (Map):	
Deed Notice Date:					Zip Code (Map):	
CEA Status:					CEA Date:	
Remediation Level:					X Coordinate:	
Remedial L:					Y Coordinate:	
PI Name (Map):						
Address (Map):						
Address (Data Miner):		478 RIVER RD				
City (Data Miner):		Edgewater Boro				
County (Data Miner):		Bergen				
Coordinate:						
Data Source:		Closed Sites with Remediated Contamination				
<a href="#">396</a>	1 of 1	NNW	0.88 / 4,640.89	254.89 / 246	374 ROOSEVELT STREET 374 ROOSEVELT ST Fairview Boro NJ	SHWS
Site ID:	464460				Community Code:	
Category:					Lead:	
Status:					Unk Contam Source:	
Status Dt:					Dataload Date:	
NPL Status:					Home Owner:	Yes
NPL Date:					PI No:	586149
Eng Control Status:					PI Name (Data Miner):	374 ROOSEVELT STREET
Eng Control Date:					County (Map):	
Deed Notice Status:					Municipality (Map):	
Deed Notice Date:					Zip Code (Map):	
CEA Status:					CEA Date:	
Remediation Level:					X Coordinate:	
Remedial L:					Y Coordinate:	
PI Name (Map):						
Address (Map):						
Address (Data Miner):		374 ROOSEVELT ST				
City (Data Miner):		Fairview Boro				
County (Data Miner):		Bergen				
Coordinate:						
Data Source:		Closed Sites with Remediated Contamination				
<a href="#">397</a>	1 of 1	W	0.88 / 4,646.87	208.71 / 200	907 80TH STREET 907 80TH ST North Bergen Twp NJ	SHWS
Site ID:	622157				Community Code:	
Category:					Lead:	
Status:					Unk Contam Source:	
Status Dt:					Dataload Date:	
NPL Status:					Home Owner:	Yes
NPL Date:					PI No:	790474
Eng Control Status:					PI Name (Data Miner):	907 80TH STREET
Eng Control Date:					County (Map):	
Deed Notice Status:					Municipality (Map):	

Map Key	Number of Records	Direction	Distance (mi/ft)	Elev/Diff (ft)	Site	DB
<b>Deed Notice Date:</b> <b>CEA Status:</b> <b>Remediation Level:</b> <b>Remedial L:</b> <b>PI Name (Map):</b> <b>Address (Map):</b> <b>Address (Data Miner):</b> <b>City (Data Miner):</b> <b>County (Data Miner):</b> <b>Coordinate:</b> <b>Data Source:</b>		907 80TH ST North Bergen Twp Hudson  Closed Sites with Remediated Contamination		<b>Zip Code (Map):</b> <b>CEA Date:</b> <b>X Coordinate:</b> <b>Y Coordinate:</b>		

<a href="#">398</a>	1 of 1	WSW	0.88 / 4,648.44	193.06 / 184	229 71ST STREET 229 71ST ST Guttenberg Town NJ	SHWS
<b>Site ID:</b> 575436 <b>Category:</b> <b>Status:</b> <b>Status Dt:</b> <b>NPL Status:</b> <b>NPL Date:</b> <b>Eng Control Status:</b> <b>Eng Control Date:</b> <b>Deed Notice Status:</b> <b>Deed Notice Date:</b> <b>CEA Status:</b> <b>Remediation Level:</b> <b>Remedial L:</b> <b>PI Name (Map):</b> <b>Address (Map):</b> <b>Address (Data Miner):</b> <b>City (Data Miner):</b> <b>County (Data Miner):</b> <b>Coordinate:</b> <b>Data Source:</b>		229 71ST ST Guttenberg Town Hudson  Closed Sites with Remediated Contamination		<b>Community Code:</b> <b>Lead:</b> <b>Unk Contam Source:</b> <b>Dataload Date:</b> <b>Home Owner:</b> Yes <b>PI No:</b> 720993 <b>PI Name (Data Miner):</b> 229 71ST STREET <b>County (Map):</b> <b>Municipality (Map):</b> <b>Zip Code (Map):</b> <b>CEA Date:</b> <b>X Coordinate:</b> <b>Y Coordinate:</b>		

<a href="#">399</a>	1 of 1	NNW	0.88 / 4,654.42	250.26 / 241	CLIFFSIDE THREAD & SCALLOP COMPANY INC 213 ANDERSON AVE Fairview Boro NJ	SHWS
<b>Site ID:</b> 67516 <b>Category:</b> <b>Status:</b> <b>Status Dt:</b> <b>NPL Status:</b> <b>NPL Date:</b> <b>Eng Control Status:</b>  <b>Eng Control Date:</b> <b>Deed Notice Status:</b> <b>Deed Notice Date:</b> <b>CEA Status:</b> <b>Remediation Level:</b> <b>Remedial L:</b> <b>PI Name (Map):</b> <b>Address (Map):</b> <b>Address (Data Miner):</b> <b>City (Data Miner):</b> <b>County (Data Miner):</b> <b>Coordinate:</b> <b>Data Source:</b>		213 ANDERSON AVE Fairview Boro Bergen  Closed Sites with Remediated Contamination		<b>Community Code:</b> <b>Lead:</b> <b>Unk Contam Source:</b> <b>Dataload Date:</b> <b>Home Owner:</b> No <b>PI No:</b> G000015442 <b>PI Name (Data Miner):</b> CLIFFSIDE THREAD & SCALLOP COMPANY INC <b>County (Map):</b> <b>Municipality (Map):</b> <b>Zip Code (Map):</b> <b>CEA Date:</b> <b>X Coordinate:</b> <b>Y Coordinate:</b>		

Map Key	Number of Records	Direction	Distance (mi/ft)	Elev/Diff (ft)	Site	DB
<a href="#">400</a>	1 of 1	NW	0.88 / 4,659.26	200.48 / 192	BESS MANUFACTURING COMPANY 445 FAIRVIEW AVE Fairview Boro NJ	SHWS
Site ID:	67338				Community Code:	
Category:					Lead:	
Status:					Unk Contam Source:	
Status Dt:					Dataload Date:	
NPL Status:					Home Owner:	No
NPL Date:					PI No:	G000012149
Eng Control Status:					PI Name (Data Miner):	BESS MANUFACTURING COMPANY
Eng Control Date:					County (Map):	
Deed Notice Status:					Municipality (Map):	
Deed Notice Date:					Zip Code (Map):	
CEA Status:					CEA Date:	
Remediation Level:					X Coordinate:	
Remedial L:					Y Coordinate:	
PI Name (Map):						
Address (Map):						
Address (Data Miner):		445 FAIRVIEW AVE				
City (Data Miner):		Fairview Boro				
County (Data Miner):		Bergen				
Coordinate:						
Data Source:		Closed Sites with Remediated Contamination				
<a href="#">401</a>	1 of 1	NNE	0.88 / 4,663.56	179.73 / 171	32 OVERLOOK AVENUE 32 OVERLOOK AVE Cliffside Park Boro NJ	SHWS
Site ID:	84428				Community Code:	
Category:					Lead:	
Status:					Unk Contam Source:	
Status Dt:					Dataload Date:	
NPL Status:					Home Owner:	No
NPL Date:					PI No:	G000039332
Eng Control Status:					PI Name (Data Miner):	32 OVERLOOK AVENUE
Eng Control Date:					County (Map):	
Deed Notice Status:					Municipality (Map):	
Deed Notice Date:					Zip Code (Map):	
CEA Status:					CEA Date:	
Remediation Level:					X Coordinate:	
Remedial L:					Y Coordinate:	
PI Name (Map):						
Address (Map):						
Address (Data Miner):		32 OVERLOOK AVE				
City (Data Miner):		Cliffside Park Boro				
County (Data Miner):		Bergen				
Coordinate:						
Data Source:		Closed Sites with Remediated Contamination				
<a href="#">402</a>	1 of 1	W	0.88 / 4,670.08	208.65 / 200	8102 5TH AVENUE 8102 5TH AVE North Bergen Twp NJ	SHWS
Site ID:	451250				Community Code:	
Category:					Lead:	
Status:					Unk Contam Source:	
Status Dt:					Dataload Date:	
NPL Status:					Home Owner:	Yes
NPL Date:					PI No:	567496
Eng Control Status:					PI Name (Data Miner):	8102 5TH AVENUE
Eng Control Date:					County (Map):	
Deed Notice Status:					Municipality (Map):	

Map Key	Number of Records	Direction	Distance (mi/ft)	Elev/Diff (ft)	Site	DB
<b>Deed Notice Date:</b> <b>CEA Status:</b> <b>Remediation Level:</b> <b>Remedial L:</b> <b>PI Name (Map):</b> <b>Address (Map):</b> <b>Address (Data Miner):</b> <b>City (Data Miner):</b> <b>County (Data Miner):</b> <b>Coordinate:</b> <b>Data Source:</b>		8102 5TH AVE North Bergen Twp Hudson		<b>Zip Code (Map):</b> <b>CEA Date:</b> <b>X Coordinate:</b> <b>Y Coordinate:</b>		
Closed Sites with Remediated Contamination						

<a href="#">403</a>	1 of 1	WNW	0.89 / 4,673.09	206.46 / 198	UNION MOBIL 8800 KENNEDY BLVD North Bergen Twp NJ	SHWS
---------------------	--------	-----	--------------------	-----------------	---	------

<b>Site ID:</b> <b>Category:</b> <b>Status:</b> <b>Status Dt:</b> <b>NPL Status:</b> <b>NPL Date:</b> <b>Eng Control Status:</b> <b>Eng Control Date:</b> <b>Deed Notice Status:</b> <b>Deed Notice Date:</b> <b>CEA Status:</b> <b>Remediation Level:</b> <b>Remedial L:</b> <b>PI Name (Map):</b> <b>Address (Map):</b> <b>Address (Data Miner):</b> <b>City (Data Miner):</b> <b>County (Data Miner):</b> <b>Coordinate:</b> <b>Data Source:</b>	7110	<b>Community Code:</b> <b>Lead:</b> <b>Unk Contam Source:</b> <b>Dataload Date:</b> <b>Home Owner:</b> <b>PI No:</b> <b>PI Name (Data Miner):</b> <b>County (Map):</b> <b>Municipality (Map):</b> <b>Zip Code (Map):</b> <b>CEA Date:</b> <b>X Coordinate:</b> <b>Y Coordinate:</b>	No 12568 UNION MOBIL	8800 KENNEDY BLVD North Bergen Twp Hudson		
Closed Sites with Remediated Contamination						

<a href="#">404</a>	1 of 1	W	0.89 / 4,674.76	236.03 / 227	UNION CITY EMBROIDERY INC 704 76TH ST North Bergen Twp NJ	SHWS
---------------------	--------	---	--------------------	-----------------	---	------

<b>Site ID:</b> <b>Category:</b> <b>Status:</b> <b>Status Dt:</b> <b>NPL Status:</b> <b>NPL Date:</b> <b>Eng Control Status:</b> <b>Eng Control Date:</b> <b>Deed Notice Status:</b> <b>Deed Notice Date:</b> <b>CEA Status:</b> <b>Remediation Level:</b> <b>Remedial L:</b> <b>PI Name (Map):</b> <b>Address (Map):</b> <b>Address (Data Miner):</b> <b>City (Data Miner):</b> <b>County (Data Miner):</b> <b>Coordinate:</b> <b>Data Source:</b>	32173	<b>Community Code:</b> <b>Lead:</b> <b>Unk Contam Source:</b> <b>Dataload Date:</b> <b>Home Owner:</b> <b>PI No:</b> <b>PI Name (Data Miner):</b> <b>County (Map):</b> <b>Municipality (Map):</b> <b>Zip Code (Map):</b> <b>CEA Date:</b> <b>X Coordinate:</b> <b>Y Coordinate:</b>	No 191012 UNION CITY EMBROIDERY INC	704 76TH ST North Bergen Twp Hudson		
Closed Sites with Remediated Contamination						

Map Key	Number of Records	Direction	Distance (mi/ft)	Elev/Diff (ft)	Site	DB
<a href="#">405</a>	1 of 1	WSW	0.89 / 4,676.49	232.17 / 223	NORTH BERGEN TWP - OLD DPW SITE 73RD ST North Bergen Twp NJ 07047	SHWS
<b>Site ID:</b>	57564				<b>Community Code:</b> 0908	
<b>Category:</b>	1				<b>Lead:</b> LSRP	
<b>Status:</b>	Active				<b>Unk Contam Source:</b> No	
<b>Status Dt:</b>	08-May-2012				<b>Dataload Date:</b> 24-Mar-2022	
<b>NPL Status:</b>					<b>Home Owner:</b> No	
<b>NPL Date:</b>					<b>PI No:</b> 032971	
<b>Eng Control Status:</b>					<b>PI Name (Data Miner):</b> NORTH BERGEN TWP - OLD DPW SITE	
<b>Eng Control Date:</b>					<b>County (Map):</b> Hudson	
<b>Deed Notice Status:</b>					<b>Municipality (Map):</b> North Bergen Twp	
<b>Deed Notice Date:</b>					<b>Zip Code (Map):</b> 07047	
<b>CEA Status:</b>					<b>CEA Date:</b>	
<b>Remediation Level:</b>	C1				<b>X Coordinate:</b> 628223.0	
<b>Remedial L:</b>	LSRP 2-10 CAOC				<b>Y Coordinate:</b> 715760.0	
<b>PI Name (Map):</b>	NORTH BERGEN TWP - OLD DPW SITE					
<b>Address (Map):</b>	73RD ST					
<b>Address (Data Miner):</b>	73RD ST					
<b>City (Data Miner):</b>	North Bergen Twp					
<b>County (Data Miner):</b>	Hudson					
<b>Coordinate:</b>	NJ State Plane (NAD83) - USFEET					
<b>Data Source:</b>	Active Sites with Confirmed Contamination; Known Contaminated Site List for New Jersey (Map)					

<a href="#">406</a>	1 of 1	NNW	0.89 / 4,684.33	253.14 / 244	373 DELANO PLACE 373 DELANO PL Fairview Boro NJ	SHWS
<b>Site ID:</b>	655281				<b>Community Code:</b>	
<b>Category:</b>					<b>Lead:</b>	
<b>Status:</b>					<b>Unk Contam Source:</b>	
<b>Status Dt:</b>					<b>Dataload Date:</b>	
<b>NPL Status:</b>					<b>Home Owner:</b> Yes	
<b>NPL Date:</b>					<b>PI No:</b> 879912	
<b>Eng Control Status:</b>					<b>PI Name (Data Miner):</b> 373 DELANO PLACE	
<b>Eng Control Date:</b>					<b>County (Map):</b>	
<b>Deed Notice Status:</b>					<b>Municipality (Map):</b>	
<b>Deed Notice Date:</b>					<b>Zip Code (Map):</b>	
<b>CEA Status:</b>					<b>CEA Date:</b>	
<b>Remediation Level:</b>					<b>X Coordinate:</b>	
<b>Remedial L:</b>					<b>Y Coordinate:</b>	
<b>PI Name (Map):</b>						
<b>Address (Map):</b>						
<b>Address (Data Miner):</b>	373 DELANO PL					
<b>City (Data Miner):</b>	Fairview Boro					
<b>County (Data Miner):</b>	Bergen					
<b>Coordinate:</b>						
<b>Data Source:</b>	Closed Sites with Remediated Contamination					

<a href="#">407</a>	1 of 1	W	0.89 / 4,687.19	207.27 / 198	8109 5TH AVENUE 8109 5TH AVE North Bergen Twp NJ	SHWS
<b>Site ID:</b>	229401				<b>Community Code:</b>	
<b>Category:</b>					<b>Lead:</b>	
<b>Status:</b>					<b>Unk Contam Source:</b>	
<b>Status Dt:</b>					<b>Dataload Date:</b>	
<b>NPL Status:</b>					<b>Home Owner:</b> Yes	
<b>NPL Date:</b>					<b>PI No:</b> 300268	
<b>Eng Control Status:</b>					<b>PI Name (Data Miner):</b> 8109 5TH AVENUE	
<b>Eng Control Date:</b>					<b>County (Map):</b>	
<b>Deed Notice Status:</b>					<b>Municipality (Map):</b>	
<b>Deed Notice Date:</b>					<b>Zip Code (Map):</b>	



Map Key	Number of Records	Direction	Distance (mi/ft)	Elev/Diff (ft)	Site	DB
<b>CEA Status:</b> <b>Remediation Level:</b> <b>Remedial L:</b> <b>PI Name (Map):</b> <b>Address (Map):</b> <b>Address (Data Miner):</b> <b>City (Data Miner):</b> <b>County (Data Miner):</b> <b>Coordinate:</b> <b>Data Source:</b>		8109 5TH AVE North Bergen Twp Hudson  Closed Sites with Remediated Contamination		<b>CEA Date:</b> <b>X Coordinate:</b> <b>Y Coordinate:</b>		

<a href="#">408</a>	1 of 1	W	0.89 / 4,691.66	208.70 / 200	8014 5TH AVE 8014 5TH AVE North Bergen Twp NJ	SHWS
---------------------	--------	---	--------------------	-----------------	---	------

<b>Site ID:</b>	691327	<b>Community Code:</b>	
<b>Category:</b>		<b>Lead:</b>	
<b>Status:</b>		<b>Unk Contam Source:</b>	
<b>Status Dt:</b>		<b>Dataload Date:</b>	
<b>NPL Status:</b>		<b>Home Owner:</b>	Yes
<b>NPL Date:</b>		<b>PI No:</b>	972138
<b>Eng Control Status:</b>		<b>PI Name (Data Miner):</b>	8014 5TH AVE
<b>Eng Control Date:</b>		<b>County (Map):</b>	
<b>Deed Notice Status:</b>		<b>Municipality (Map):</b>	
<b>Deed Notice Date:</b>		<b>Zip Code (Map):</b>	
<b>CEA Status:</b>		<b>CEA Date:</b>	
<b>Remediation Level:</b>		<b>X Coordinate:</b>	
<b>Remedial L:</b>		<b>Y Coordinate:</b>	
<b>PI Name (Map):</b>			
<b>Address (Map):</b>			
<b>Address (Data Miner):</b>	8014 5TH AVE		
<b>City (Data Miner):</b>	North Bergen Twp		
<b>County (Data Miner):</b>	Hudson		
<b>Coordinate:</b>			
<b>Data Source:</b>	Closed Sites with Remediated Contamination		

<a href="#">409</a>	1 of 1	NNE	0.89 / 4,699.28	208.44 / 200	345 GORGE ROAD 345 GORGE RD Cliffside Park Boro NJ	SHWS
---------------------	--------	-----	--------------------	-----------------	--	------

<b>Site ID:</b>	230296	<b>Community Code:</b>	
<b>Category:</b>		<b>Lead:</b>	
<b>Status:</b>		<b>Unk Contam Source:</b>	
<b>Status Dt:</b>		<b>Dataload Date:</b>	
<b>NPL Status:</b>		<b>Home Owner:</b>	Yes
<b>NPL Date:</b>		<b>PI No:</b>	301360
<b>Eng Control Status:</b>		<b>PI Name (Data Miner):</b>	345 GORGE ROAD
<b>Eng Control Date:</b>		<b>County (Map):</b>	
<b>Deed Notice Status:</b>		<b>Municipality (Map):</b>	
<b>Deed Notice Date:</b>		<b>Zip Code (Map):</b>	
<b>CEA Status:</b>		<b>CEA Date:</b>	
<b>Remediation Level:</b>		<b>X Coordinate:</b>	
<b>Remedial L:</b>		<b>Y Coordinate:</b>	
<b>PI Name (Map):</b>			
<b>Address (Map):</b>			
<b>Address (Data Miner):</b>	345 GORGE RD		
<b>City (Data Miner):</b>	Cliffside Park Boro		
<b>County (Data Miner):</b>	Bergen		
<b>Coordinate:</b>			
<b>Data Source:</b>	Pending Sites with Confirmed Contamination		

<a href="#">410</a>	1 of 1	N	0.89 / 4,704.75	249.52 / 241	250 WALKER STREET 250 WALKER ST	SHWS
---------------------	--------	---	--------------------	-----------------	------------------------------------	------

Map Key	Number of Records	Direction	Distance (mi/ft)	Elev/Diff (ft)	Site	DB
---------	-------------------	-----------	------------------	----------------	------	----

Cliffside Park Boro NJ

**Site ID:** 439390  
**Category:**  
**Status:**  
**Status Dt:**  
**NPL Status:**  
**NPL Date:**  
**Eng Control Status:**  
**Eng Control Date:**  
**Deed Notice Status:**  
**Deed Notice Date:**  
**CEA Status:**  
**Remediation Level:**  
**Remedial L:**  
**PI Name (Map):**  
**Address (Map):**  
**Address (Data Miner):** 250 WALKER ST  
**City (Data Miner):** Cliffside Park Boro  
**County (Data Miner):** Bergen  
**Coordinate:**  
**Data Source:** Closed Sites with Remediated Contamination

**Community Code:**  
**Lead:**  
**Unk Contam Source:**  
**Dataload Date:**  
**Home Owner:** Yes  
**PI No:** 552394  
**PI Name (Data Miner):** 250 WALKER STREET  
**County (Map):**  
**Municipality (Map):**  
**Zip Code (Map):**  
**CEA Date:**  
**X Coordinate:**  
**Y Coordinate:**

<a href="#">411</a>	1 of 1	W	0.89 / 4,707.38	208.70 / 200	8103 5TH AVENUE 8103 5TH AVE North Bergen Twp NJ	SHWS
---------------------	--------	---	--------------------	-----------------	--	------

**Site ID:** 227922  
**Category:**  
**Status:**  
**Status Dt:**  
**NPL Status:**  
**NPL Date:**  
**Eng Control Status:**  
**Eng Control Date:**  
**Deed Notice Status:**  
**Deed Notice Date:**  
**CEA Status:**  
**Remediation Level:**  
**Remedial L:**  
**PI Name (Map):**  
**Address (Map):**  
**Address (Data Miner):** 8103 5TH AVE  
**City (Data Miner):** North Bergen Twp  
**County (Data Miner):** Hudson  
**Coordinate:**  
**Data Source:** Closed Sites with Remediated Contamination

**Community Code:**  
**Lead:**  
**Unk Contam Source:**  
**Dataload Date:**  
**Home Owner:** Yes  
**PI No:** 298226  
**PI Name (Data Miner):** 8103 5TH AVENUE  
**County (Map):**  
**Municipality (Map):**  
**Zip Code (Map):**  
**CEA Date:**  
**X Coordinate:**  
**Y Coordinate:**

<a href="#">412</a>	1 of 1	WNW	0.89 / 4,716.28	207.08 / 198	ESTATE OF WALTER HAASE 8915 KENNEDY BLVD North Bergen Twp NJ	SHWS
---------------------	--------	-----	--------------------	-----------------	--	------

**Site ID:** 290429  
**Category:**  
**Status:**  
**Status Dt:**  
**NPL Status:**  
**NPL Date:**  
**Eng Control Status:**  
**Eng Control Date:**  
**Deed Notice Status:**  
**Deed Notice Date:**  
**CEA Status:**  
**Remediation Level:**  
**Remedial L:**

**Community Code:**  
**Lead:**  
**Unk Contam Source:**  
**Dataload Date:**  
**Home Owner:** No  
**PI No:** 31185  
**PI Name (Data Miner):** ESTATE OF WALTER HAASE  
**County (Map):**  
**Municipality (Map):**  
**Zip Code (Map):**  
**CEA Date:**  
**X Coordinate:**  
**Y Coordinate:**

Map Key	Number of Records	Direction	Distance (mi/ft)	Elev/Diff (ft)	Site	DB
---------	-------------------	-----------	------------------	----------------	------	----

**PI Name (Map):**  
**Address (Map):**  
**Address (Data Miner):** 8915 KENNEDY BLVD  
**City (Data Miner):** North Bergen Twp  
**County (Data Miner):** Hudson  
**Coordinate:**  
**Data Source:** Closed Sites with Remediated Contamination

<a href="#">413</a>	1 of 1	N	0.89 / 4,721.01	250.78 / 242	252 WALKER STREET 252 WALKER ST Cliffside Park Boro NJ	SHWS
---------------------	--------	---	--------------------	-----------------	--	------

<b>Site ID:</b> 439388 <b>Category:</b> <b>Status:</b> <b>Status Dt:</b> <b>NPL Status:</b> <b>NPL Date:</b> <b>Eng Control Status:</b> <b>Eng Control Date:</b> <b>Deed Notice Status:</b> <b>Deed Notice Date:</b> <b>CEA Status:</b> <b>Remediation Level:</b> <b>Remedial L:</b> <b>PI Name (Map):</b> <b>Address (Map):</b> <b>Address (Data Miner):</b> 252 WALKER ST <b>City (Data Miner):</b> Cliffside Park Boro <b>County (Data Miner):</b> Bergen <b>Coordinate:</b> <b>Data Source:</b> Closed Sites with Remediated Contamination	<b>Community Code:</b> <b>Lead:</b> <b>Unk Contam Source:</b> <b>Dataload Date:</b> <b>Home Owner:</b> Yes <b>PI No:</b> 552392 <b>PI Name (Data Miner):</b> 252 WALKER STREET <b>County (Map):</b> <b>Municipality (Map):</b> <b>Zip Code (Map):</b> <b>CEA Date:</b> <b>X Coordinate:</b> <b>Y Coordinate:</b>
---	--

<a href="#">414</a>	1 of 1	WNW	0.89 / 4,724.88	214.92 / 206	8610 KENNEDY BOULEVARD 8610 KENNEDY BLVD North Bergen Twp NJ	SHWS
---------------------	--------	-----	--------------------	-----------------	--	------

<b>Site ID:</b> 435786 <b>Category:</b> <b>Status:</b> <b>Status Dt:</b> <b>NPL Status:</b> <b>NPL Date:</b> <b>Eng Control Status:</b> <b>Eng Control Date:</b> <b>Deed Notice Status:</b> <b>Deed Notice Date:</b> <b>CEA Status:</b> <b>Remediation Level:</b> <b>Remedial L:</b> <b>PI Name (Map):</b> <b>Address (Map):</b> <b>Address (Data Miner):</b> 8610 KENNEDY BLVD <b>City (Data Miner):</b> North Bergen Twp <b>County (Data Miner):</b> Hudson <b>Coordinate:</b> <b>Data Source:</b> Closed Sites with Remediated Contamination	<b>Community Code:</b> <b>Lead:</b> <b>Unk Contam Source:</b> <b>Dataload Date:</b> <b>Home Owner:</b> Yes <b>PI No:</b> 547578 <b>PI Name (Data Miner):</b> 8610 KENNEDY BOULEVARD <b>County (Map):</b> <b>Municipality (Map):</b> <b>Zip Code (Map):</b> <b>CEA Date:</b> <b>X Coordinate:</b> <b>Y Coordinate:</b>
--	---

<a href="#">415</a>	1 of 1	NNW	0.90 / 4,726.39	252.95 / 244	221 ANDERSON AVENUE 221 ANDERSON AVE Fairview Boro NJ	SHWS
---------------------	--------	-----	--------------------	-----------------	---	------

<b>Site ID:</b> 610575 <b>Community Code:</b>
--

Map Key	Number of Records	Direction	Distance (mi/ft)	Elev/Diff (ft)	Site	DB	
<b>Category:</b> <b>Status:</b> <b>Status Dt:</b> <b>NPL Status:</b> <b>NPL Date:</b> <b>Eng Control Status:</b> <b>Eng Control Date:</b> <b>Deed Notice Status:</b> <b>Deed Notice Date:</b> <b>CEA Status:</b> <b>Remediation Level:</b> <b>Remedial L:</b> <b>PI Name (Map):</b> <b>Address (Map):</b> <b>Address (Data Miner):</b> <b>City (Data Miner):</b> <b>County (Data Miner):</b> <b>Coordinate:</b> <b>Data Source:</b>		221 ANDERSON AVE Fairview Boro Bergen		<b>Lead:</b> <b>Unk Contam Source:</b> <b>Dataload Date:</b> <b>Home Owner:</b> Yes <b>PI No:</b> 769744 <b>PI Name (Data Miner):</b> 221 ANDERSON AVENUE <b>County (Map):</b> <b>Municipality (Map):</b> <b>Zip Code (Map):</b> <b>CEA Date:</b> <b>X Coordinate:</b> <b>Y Coordinate:</b>			
Closed Sites with Remediated Contamination							

[416](#) 1 of 1 WSW 0.90 / 4,733.20 224.55 / 216 341 72nd STREET 341 72ND ST North Bergen Twp NJ SHWS

<b>Site ID:</b>	662379	<b>Community Code:</b>	
<b>Category:</b>		<b>Lead:</b>	
<b>Status:</b>		<b>Unk Contam Source:</b>	
<b>Status Dt:</b>		<b>Dataload Date:</b>	
<b>NPL Status:</b>		<b>Home Owner:</b>	Yes
<b>NPL Date:</b>		<b>PI No:</b>	923383
<b>Eng Control Status:</b>		<b>PI Name (Data Miner):</b>	341 72nd STREET
<b>Eng Control Date:</b>		<b>County (Map):</b>	
<b>Deed Notice Status:</b>		<b>Municipality (Map):</b>	
<b>Deed Notice Date:</b>		<b>Zip Code (Map):</b>	
<b>CEA Status:</b>		<b>CEA Date:</b>	
<b>Remediation Level:</b>		<b>X Coordinate:</b>	
<b>Remedial L:</b>		<b>Y Coordinate:</b>	
<b>PI Name (Map):</b>			
<b>Address (Map):</b>			
<b>Address (Data Miner):</b>	341 72ND ST		
<b>City (Data Miner):</b>	North Bergen Twp		
<b>County (Data Miner):</b>	Hudson		
<b>Coordinate:</b>			
<b>Data Source:</b>	Closed Sites with Remediated Contamination		

[417](#) 1 of 1 N 0.90 / 4,740.58 249.68 / 241 308 SECOND STREET 308 2ND ST Cliffside Park Boro NJ SHWS

<b>Site ID:</b>	646822	<b>Community Code:</b>	
<b>Category:</b>		<b>Lead:</b>	
<b>Status:</b>		<b>Unk Contam Source:</b>	
<b>Status Dt:</b>		<b>Dataload Date:</b>	
<b>NPL Status:</b>		<b>Home Owner:</b>	Yes
<b>NPL Date:</b>		<b>PI No:</b>	833402
<b>Eng Control Status:</b>		<b>PI Name (Data Miner):</b>	308 SECOND STREET
<b>Eng Control Date:</b>		<b>County (Map):</b>	
<b>Deed Notice Status:</b>		<b>Municipality (Map):</b>	
<b>Deed Notice Date:</b>		<b>Zip Code (Map):</b>	
<b>CEA Status:</b>		<b>CEA Date:</b>	
<b>Remediation Level:</b>		<b>X Coordinate:</b>	
<b>Remedial L:</b>		<b>Y Coordinate:</b>	
<b>PI Name (Map):</b>			
<b>Address (Map):</b>			
<b>Address (Data Miner):</b>	308 2ND ST		

Map Key	Number of Records	Direction	Distance (mi/ft)	Elev/Diff (ft)	Site	DB
City (Data Miner):		Cliffside Park Boro				
County (Data Miner):		Bergen				
Coordinate:						
Data Source:		Closed Sites with Remediated Contamination				

[418](#) 1 of 1 W 0.90 / 4,743.62 209.10 / 200 906 79TH ST 906 79TH ST North Bergen Twp NJ SHWS

Site ID: 80302 Community Code:  
 Category: Lead:  
 Status: Unk Contam Source:  
 Status Dt: Dataload Date:  
 NPL Status: Home Owner: No  
 NPL Date: PI No: G000042970  
 Eng Control Status: PI Name (Data Miner): 906 79TH ST  
 Eng Control Date: County (Map):  
 Deed Notice Status: Municipality (Map):  
 Deed Notice Date: Zip Code (Map):  
 CEA Status: CEA Date:  
 Remediation Level: X Coordinate:  
 Remedial L: Y Coordinate:  
 PI Name (Map):  
 Address (Map):  
 Address (Data Miner): 906 79TH ST  
 City (Data Miner): North Bergen Twp  
 County (Data Miner): Hudson  
 Coordinate:  
 Data Source: Closed Sites with Remediated Contamination

[419](#) 1 of 1 WNW 0.90 / 4,747.69 207.66 / 199 CRONITE COMPANY INCORPORATED 8707 KENNEDY BLVD North Bergen Twp NJ SHWS

Site ID: 76003 Community Code:  
 Category: Lead:  
 Status: Unk Contam Source:  
 Status Dt: Dataload Date:  
 NPL Status: Home Owner: No  
 NPL Date: PI No: G000001093  
 Eng Control Status: PI Name (Data Miner): CRONITE COMPANY INCORPORATED  
 Eng Control Date: County (Map):  
 Deed Notice Status: Municipality (Map):  
 Deed Notice Date: Zip Code (Map):  
 CEA Status: CEA Date:  
 Remediation Level: X Coordinate:  
 Remedial L: Y Coordinate:  
 PI Name (Map):  
 Address (Map):  
 Address (Data Miner): 8707 KENNEDY BLVD  
 City (Data Miner): North Bergen Twp  
 County (Data Miner): Hudson  
 Coordinate:  
 Data Source: Closed Sites with Remediated Contamination

[420](#) 1 of 1 NNW 0.90 / 4,748.21 253.95 / 245 201 4TH STREET 201 4TH ST Fairview Boro NJ SHWS

Site ID: 148781 Community Code:  
 Category: Lead:  
 Status: Unk Contam Source:

Map Key	Number of Records	Direction	Distance (mi/ft)	Elev/Diff (ft)	Site	DB
<b>Status Dt:</b>				<b>Dataload Date:</b>		
<b>NPL Status:</b>				<b>Home Owner:</b>		Yes
<b>NPL Date:</b>				<b>PI No:</b>		196494
<b>Eng Control Status:</b>				<b>PI Name (Data Miner):</b>		201 4TH STREET
<b>Eng Control Date:</b>				<b>County (Map):</b>		
<b>Deed Notice Status:</b>				<b>Municipality (Map):</b>		
<b>Deed Notice Date:</b>				<b>Zip Code (Map):</b>		
<b>CEA Status:</b>				<b>CEA Date:</b>		
<b>Remediation Level:</b>				<b>X Coordinate:</b>		
<b>Remedial L:</b>				<b>Y Coordinate:</b>		
<b>PI Name (Map):</b>						
<b>Address (Map):</b>						
<b>Address (Data Miner):</b>		201 4TH ST				
<b>City (Data Miner):</b>		Fairview Boro				
<b>County (Data Miner):</b>		Bergen				
<b>Coordinate:</b>						
<b>Data Source:</b>		Pending Sites with Confirmed Contamination				

<a href="#">421</a>	1 of 1	WNW	0.90 / 4,751.87	189.88 / 181	PREMIER ASSET SERVICES C/O HSBC BANK USA 9111 BERGENWOOD AVE North Bergen Twp NJ	SHWS
<b>Site ID:</b>		409813		<b>Community Code:</b>		
<b>Category:</b>				<b>Lead:</b>		
<b>Status:</b>				<b>Unk Contam Source:</b>		
<b>Status Dt:</b>				<b>Dataload Date:</b>		
<b>NPL Status:</b>				<b>Home Owner:</b>		Yes
<b>NPL Date:</b>				<b>PI No:</b>		513078
<b>Eng Control Status:</b>				<b>PI Name (Data Miner):</b>		PREMIER ASSET SERVICES C/O HSBC BANK USA
<b>Eng Control Date:</b>				<b>County (Map):</b>		
<b>Deed Notice Status:</b>				<b>Municipality (Map):</b>		
<b>Deed Notice Date:</b>				<b>Zip Code (Map):</b>		
<b>CEA Status:</b>				<b>CEA Date:</b>		
<b>Remediation Level:</b>				<b>X Coordinate:</b>		
<b>Remedial L:</b>				<b>Y Coordinate:</b>		
<b>PI Name (Map):</b>						
<b>Address (Map):</b>						
<b>Address (Data Miner):</b>		9111 BERGENWOOD AVE				
<b>City (Data Miner):</b>		North Bergen Twp				
<b>County (Data Miner):</b>		Hudson				
<b>Coordinate:</b>						
<b>Data Source:</b>		Closed Sites with Remediated Contamination				

<a href="#">422</a>	1 of 2	WNW	0.90 / 4,756.25	205.22 / 196	TOWN SERVICE CENTER 121333 8801 JOHN F KENNEDY BLVD North Bergen Twp NJ 07047	SHWS
<b>Site ID:</b>		28672		<b>Community Code:</b>		0908
<b>Category:</b>		0		<b>Lead:</b>		RAP
<b>Status:</b>		Active - RAP		<b>Unk Contam Source:</b>		No
<b>Status Dt:</b>		25-May-2017		<b>Dataload Date:</b>		24-Mar-2022
<b>NPL Status:</b>				<b>Home Owner:</b>		
<b>NPL Date:</b>				<b>PI No:</b>		006757
<b>Eng Control Status:</b>				<b>PI Name (Data Miner):</b>		
<b>Eng Control Date:</b>				<b>County (Map):</b>		Hudson
<b>Deed Notice Status:</b>				<b>Municipality (Map):</b>		North Bergen Twp
<b>Deed Notice Date:</b>				<b>Zip Code (Map):</b>		07047
<b>CEA Status:</b>		Ongoing		<b>CEA Date:</b>		10-Feb-2005
<b>Remediation Level:</b>				<b>X Coordinate:</b>		628397.0
<b>Remedial L:</b>				<b>Y Coordinate:</b>		720165.0
<b>PI Name (Map):</b>		TOWN SERVICE CENTER 121333				
<b>Address (Map):</b>		8801 JOHN F KENNEDY BLVD				
<b>Address (Data Miner):</b>						



Map Key	Number of Records	Direction	Distance (mi/ft)	Elev/Diff (ft)	Site	DB
---------	-------------------	-----------	------------------	----------------	------	----

City (Data Miner):  
 County (Data Miner):  
 Coordinate: NJ State Plane (NAD83) - USFEET  
 Data Source: Known Contaminated Site List for New Jersey (Map)

<a href="#">422</a>	2 of 2	WNW	0.90 / 4,756.25	205.22 / 196	TOWN SERVICE CENTER 121333 8801 KENNEDY BLVD North Bergen Twp NJ	SHWS
---------------------	--------	-----	--------------------	-----------------	--	------

Site ID:	28672	Community Code:	
Category:		Lead:	
Status:		Unk Contam Source:	
Status Dt:		Dataload Date:	
NPL Status:		Home Owner:	No
NPL Date:		PI No:	6757
Eng Control Status:		PI Name (Data Miner):	TOWN SERVICE CENTER 121333
Eng Control Date:		County (Map):	
Deed Notice Status:		Municipality (Map):	
Deed Notice Date:		Zip Code (Map):	
CEA Status:		CEA Date:	
Remediation Level:		X Coordinate:	
Remedial L:		Y Coordinate:	
PI Name (Map):			
Address (Map):			
Address (Data Miner):	8801 KENNEDY BLVD		
City (Data Miner):	North Bergen Twp		
County (Data Miner):	Hudson		
Coordinate:			
Data Source:	Closed Sites with Remediated Contamination		

<a href="#">423</a>	1 of 1	NNE	0.90 / 4,762.77	202.98 / 194	368 ADOLPHUS AVE 368 ADOLPHUS AVE Cliffside Park Boro NJ	SHWS
---------------------	--------	-----	--------------------	-----------------	--	------

Site ID:	129806	Community Code:	
Category:		Lead:	
Status:		Unk Contam Source:	
Status Dt:		Dataload Date:	
NPL Status:		Home Owner:	Yes
NPL Date:		PI No:	172404
Eng Control Status:		PI Name (Data Miner):	368 ADOLPHUS AVE
Eng Control Date:		County (Map):	
Deed Notice Status:		Municipality (Map):	
Deed Notice Date:		Zip Code (Map):	
CEA Status:		CEA Date:	
Remediation Level:		X Coordinate:	
Remedial L:		Y Coordinate:	
PI Name (Map):			
Address (Map):			
Address (Data Miner):	368 ADOLPHUS AVE		
City (Data Miner):	Cliffside Park Boro		
County (Data Miner):	Bergen		
Coordinate:			
Data Source:	Closed Sites with Remediated Contamination		

<a href="#">424</a>	1 of 1	N	0.90 / 4,774.69	252.82 / 244	259 WALKER STREET 259 WALKER ST Cliffside Park Boro NJ	SHWS
---------------------	--------	---	--------------------	-----------------	--	------

Site ID:	82983	Community Code:	
Category:		Lead:	
Status:		Unk Contam Source:	
Status Dt:		Dataload Date:	

Map Key	Number of Records	Direction	Distance (mi/ft)	Elev/Diff (ft)	Site	DB
<b>NPL Status:</b> <b>NPL Date:</b> <b>Eng Control Status:</b> <b>Eng Control Date:</b> <b>Deed Notice Status:</b> <b>Deed Notice Date:</b> <b>CEA Status:</b> <b>Remediation Level:</b> <b>Remedial L:</b> <b>PI Name (Map):</b> <b>Address (Map):</b> <b>Address (Data Miner):</b> <b>City (Data Miner):</b> <b>County (Data Miner):</b> <b>Coordinate:</b> <b>Data Source:</b>		<b>Direction:</b> <b>Distance (mi/ft):</b>		<b>Elev/Diff (ft):</b> <b>Home Owner:</b> <b>PI No:</b> <b>PI Name (Data Miner):</b> <b>County (Map):</b> <b>Municipality (Map):</b> <b>Zip Code (Map):</b> <b>CEA Date:</b> <b>X Coordinate:</b> <b>Y Coordinate:</b>		<b>DB:</b>
					No G000030213 259 WALKER STREET Closed Sites with Remediated Contamination	

<a href="#">425</a>	1 of 2	WSW	0.91 / 4,778.60	236.77 / 228	7319 BERGENLINE AVE NORTH BERGEN TOWNSHIP NJ 07047-5436	RE EVAL
<b>PI ID:</b> <b>Status:</b> <b>Category:</b> <b>Site Name:</b> <b>County:</b>		004496 Assigned to RPIU. Under Investigation. Non-Homeowner ACME AUTO PARTS & SERVICE (SUNOCO) HUDSON				

<a href="#">425</a>	2 of 2	WSW	0.91 / 4,778.60	236.77 / 228	DELTA 7319 BERGENLINE AVE North Bergen Twp NJ	SHWS
<b>Site ID:</b> <b>Category:</b> <b>Status:</b> <b>Status Dt:</b> <b>NPL Status:</b> <b>NPL Date:</b> <b>Eng Control Status:</b> <b>Eng Control Date:</b> <b>Deed Notice Status:</b> <b>Deed Notice Date:</b> <b>CEA Status:</b> <b>Remediation Level:</b> <b>Remedial L:</b> <b>PI Name (Map):</b> <b>Address (Map):</b> <b>Address (Data Miner):</b> <b>City (Data Miner):</b> <b>County (Data Miner):</b> <b>Coordinate:</b> <b>Data Source:</b>		7129		<b>Community Code:</b> <b>Lead:</b> <b>Unk Contam Source:</b> <b>Dataload Date:</b> <b>Home Owner:</b> <b>PI No:</b> <b>PI Name (Data Miner):</b> <b>County (Map):</b> <b>Municipality (Map):</b> <b>Zip Code (Map):</b> <b>CEA Date:</b> <b>X Coordinate:</b> <b>Y Coordinate:</b>		
					No 4496 DELTA Closed Sites with Remediated Contamination	

<a href="#">426</a>	1 of 1	NW	0.91 / 4,782.18	188.34 / 179	BERGENWOOD APARTMENTS 9115 9217 BERGENWOOD AVE North Bergen Twp NJ	SHWS
<b>Site ID:</b> <b>Category:</b> <b>Status:</b> <b>Status Dt:</b> <b>NPL Status:</b> <b>NPL Date:</b>		190720 <b>Community Code:</b> <b>Lead:</b> <b>Unk Contam Source:</b> <b>Dataload Date:</b> <b>Home Owner:</b> <b>PI No:</b>				
					No 250597	

Map Key	Number of Records	Direction	Distance (mi/ft)	Elev/Diff (ft)	Site	DB
<b>Eng Control Status:</b>					<b>PI Name (Data Miner):</b>	BERGENWOOD APARTMENTS
<b>Eng Control Date:</b>					<b>County (Map):</b>	
<b>Deed Notice Status:</b>					<b>Municipality (Map):</b>	
<b>Deed Notice Date:</b>					<b>Zip Code (Map):</b>	
<b>CEA Status:</b>					<b>CEA Date:</b>	
<b>Remediation Level:</b>					<b>X Coordinate:</b>	
<b>Remedial L:</b>					<b>Y Coordinate:</b>	
<b>PI Name (Map):</b>						
<b>Address (Map):</b>						
<b>Address (Data Miner):</b>		9115 9217 BERGENWOOD AVE				
<b>City (Data Miner):</b>		North Bergen Twp				
<b>County (Data Miner):</b>		Hudson				
<b>Coordinate:</b>						
<b>Data Source:</b>		Closed Sites with Remediated Contamination				

<a href="#">427</a>	1 of 1	W	0.91 / 4,790.18	210.59 / 202	7912 5TH AVENUE 7912 5TH AVE North Bergen Twp NJ	SHWS
<b>Site ID:</b>		608532			<b>Community Code:</b>	
<b>Category:</b>					<b>Lead:</b>	
<b>Status:</b>					<b>Unk Contam Source:</b>	
<b>Status Dt:</b>					<b>Dataload Date:</b>	
<b>NPL Status:</b>					<b>Home Owner:</b>	Yes
<b>NPL Date:</b>					<b>PI No:</b>	766741
<b>Eng Control Status:</b>					<b>PI Name (Data Miner):</b>	7912 5TH AVENUE
<b>Eng Control Date:</b>					<b>County (Map):</b>	
<b>Deed Notice Status:</b>					<b>Municipality (Map):</b>	
<b>Deed Notice Date:</b>					<b>Zip Code (Map):</b>	
<b>CEA Status:</b>					<b>CEA Date:</b>	
<b>Remediation Level:</b>					<b>X Coordinate:</b>	
<b>Remedial L:</b>					<b>Y Coordinate:</b>	
<b>PI Name (Map):</b>						
<b>Address (Map):</b>						
<b>Address (Data Miner):</b>		7912 5TH AVE				
<b>City (Data Miner):</b>		North Bergen Twp				
<b>County (Data Miner):</b>		Hudson				
<b>Coordinate:</b>						
<b>Data Source:</b>		Closed Sites with Remediated Contamination				

<a href="#">428</a>	1 of 1	WSW	0.91 / 4,791.32	227.85 / 219	401 72ND ST 401 72ND ST North Bergen Twp NJ	SHWS
<b>Site ID:</b>		7046			<b>Community Code:</b>	
<b>Category:</b>					<b>Lead:</b>	
<b>Status:</b>					<b>Unk Contam Source:</b>	
<b>Status Dt:</b>					<b>Dataload Date:</b>	
<b>NPL Status:</b>					<b>Home Owner:</b>	No
<b>NPL Date:</b>					<b>PI No:</b>	G000061385
<b>Eng Control Status:</b>					<b>PI Name (Data Miner):</b>	401 72ND ST
<b>Eng Control Date:</b>					<b>County (Map):</b>	
<b>Deed Notice Status:</b>					<b>Municipality (Map):</b>	
<b>Deed Notice Date:</b>					<b>Zip Code (Map):</b>	
<b>CEA Status:</b>					<b>CEA Date:</b>	
<b>Remediation Level:</b>					<b>X Coordinate:</b>	
<b>Remedial L:</b>					<b>Y Coordinate:</b>	
<b>PI Name (Map):</b>						
<b>Address (Map):</b>						
<b>Address (Data Miner):</b>		401 72ND ST				
<b>City (Data Miner):</b>		North Bergen Twp				
<b>County (Data Miner):</b>		Hudson				
<b>Coordinate:</b>						
<b>Data Source:</b>		Closed Sites with Remediated Contamination				

Map Key	Number of Records	Direction	Distance (mi/ft)	Elev/Diff (ft)	Site	DB
<a href="#">429</a>	1 of 1	N	0.91 / 4,791.53	244.01 / 235	343 PALISADE AVENUE 343 PALISADE AVE Cliffside Park Boro NJ	SHWS
<b>Site ID:</b> 532728 <b>Category:</b> <b>Status:</b> <b>Status Dt:</b> <b>NPL Status:</b> <b>NPL Date:</b> <b>Eng Control Status:</b> <b>Eng Control Date:</b> <b>Deed Notice Status:</b> <b>Deed Notice Date:</b> <b>CEA Status:</b> <b>Remediation Level:</b> <b>Remedial L:</b> <b>PI Name (Map):</b> <b>Address (Map):</b> <b>Address (Data Miner):</b> 343 PALISADE AVE <b>City (Data Miner):</b> Cliffside Park Boro <b>County (Data Miner):</b> Bergen <b>Coordinate:</b> <b>Data Source:</b> Closed Sites with Remediated Contamination		<b>Community Code:</b> <b>Lead:</b> <b>Unk Contam Source:</b> <b>Dataload Date:</b> <b>Home Owner:</b> Yes <b>PI No:</b> 668816 <b>PI Name (Data Miner):</b> 343 PALISADE AVENUE <b>County (Map):</b> <b>Municipality (Map):</b> <b>Zip Code (Map):</b> <b>CEA Date:</b> <b>X Coordinate:</b> <b>Y Coordinate:</b>				
<a href="#">430</a>	1 of 1	N	0.91 / 4,795.49	253.21 / 244	218 CLIFF STREET 218 CLIFF ST Cliffside Park Boro NJ	SHWS
<b>Site ID:</b> 671770 <b>Category:</b> <b>Status:</b> <b>Status Dt:</b> <b>NPL Status:</b> <b>NPL Date:</b> <b>Eng Control Status:</b> <b>Eng Control Date:</b> <b>Deed Notice Status:</b> <b>Deed Notice Date:</b> <b>CEA Status:</b> <b>Remediation Level:</b> <b>Remedial L:</b> <b>PI Name (Map):</b> <b>Address (Map):</b> <b>Address (Data Miner):</b> 218 CLIFF ST <b>City (Data Miner):</b> Cliffside Park Boro <b>County (Data Miner):</b> Bergen <b>Coordinate:</b> <b>Data Source:</b> Closed Sites with Remediated Contamination		<b>Community Code:</b> <b>Lead:</b> <b>Unk Contam Source:</b> <b>Dataload Date:</b> <b>Home Owner:</b> Yes <b>PI No:</b> 942753 <b>PI Name (Data Miner):</b> 218 CLIFF STREET <b>County (Map):</b> <b>Municipality (Map):</b> <b>Zip Code (Map):</b> <b>CEA Date:</b> <b>X Coordinate:</b> <b>Y Coordinate:</b>				
<a href="#">431</a>	1 of 1	WNW	0.91 / 4,797.33	203.81 / 195	ESTATE OF WALTER HAASE 8915 BERGENWOOD AVE North Bergen Twp NJ	SHWS
<b>Site ID:</b> 7121 <b>Category:</b> <b>Status:</b> <b>Status Dt:</b> <b>NPL Status:</b> <b>NPL Date:</b> <b>Eng Control Status:</b> <b>Eng Control Date:</b> <b>Deed Notice Status:</b>		<b>Community Code:</b> <b>Lead:</b> <b>Unk Contam Source:</b> <b>Dataload Date:</b> <b>Home Owner:</b> No <b>PI No:</b> 8719 <b>PI Name (Data Miner):</b> ESTATE OF WALTER HAASE <b>County (Map):</b> <b>Municipality (Map):</b>				

Map Key	Number of Records	Direction	Distance (mi/ft)	Elev/Diff (ft)	Site	DB
<b>Deed Notice Date:</b> <b>CEA Status:</b> <b>Remediation Level:</b> <b>Remedial L:</b> <b>PI Name (Map):</b> <b>Address (Map):</b> <b>Address (Data Miner):</b> <b>City (Data Miner):</b> <b>County (Data Miner):</b> <b>Coordinate:</b> <b>Data Source:</b>		8915 BERGENWOOD AVE North Bergen Twp Hudson		<b>Zip Code (Map):</b> <b>CEA Date:</b> <b>X Coordinate:</b> <b>Y Coordinate:</b>		
Closed Sites with Remediated Contamination						

[432](#)    1 of 1    **NNW**    **0.91 / 4,798.37**    **255.31 / 246**    **208 4TH STREET  
208 4TH ST  
Fairview Boro NJ**    **SHWS**

<b>Site ID:</b>	173466	<b>Community Code:</b>	
<b>Category:</b>		<b>Lead:</b>	
<b>Status:</b>		<b>Unk Contam Source:</b>	
<b>Status Dt:</b>		<b>Dataload Date:</b>	
<b>NPL Status:</b>		<b>Home Owner:</b>	Yes
<b>NPL Date:</b>		<b>PI No:</b>	227584
<b>Eng Control Status:</b>		<b>PI Name (Data Miner):</b>	208 4TH STREET
<b>Eng Control Date:</b>		<b>County (Map):</b>	
<b>Deed Notice Status:</b>		<b>Municipality (Map):</b>	
<b>Deed Notice Date:</b>		<b>Zip Code (Map):</b>	
<b>CEA Status:</b>		<b>CEA Date:</b>	
<b>Remediation Level:</b>		<b>X Coordinate:</b>	
<b>Remedial L:</b>		<b>Y Coordinate:</b>	
<b>PI Name (Map):</b>			
<b>Address (Map):</b>			
<b>Address (Data Miner):</b>	208 4TH ST		
<b>City (Data Miner):</b>	Fairview Boro		
<b>County (Data Miner):</b>	Bergen		
<b>Coordinate:</b>			
<b>Data Source:</b>	Closed Sites with Remediated Contamination		

[433](#)    1 of 1    **WSW**    **0.91 / 4,802.10**    **240.35 / 231**    **509 74TH STREET  
509 74TH ST  
North Bergen Twp NJ**    **SHWS**

<b>Site ID:</b>	593287	<b>Community Code:</b>	
<b>Category:</b>		<b>Lead:</b>	
<b>Status:</b>		<b>Unk Contam Source:</b>	
<b>Status Dt:</b>		<b>Dataload Date:</b>	
<b>NPL Status:</b>		<b>Home Owner:</b>	Yes
<b>NPL Date:</b>		<b>PI No:</b>	745210
<b>Eng Control Status:</b>		<b>PI Name (Data Miner):</b>	509 74TH STREET
<b>Eng Control Date:</b>		<b>County (Map):</b>	
<b>Deed Notice Status:</b>		<b>Municipality (Map):</b>	
<b>Deed Notice Date:</b>		<b>Zip Code (Map):</b>	
<b>CEA Status:</b>		<b>CEA Date:</b>	
<b>Remediation Level:</b>		<b>X Coordinate:</b>	
<b>Remedial L:</b>		<b>Y Coordinate:</b>	
<b>PI Name (Map):</b>			
<b>Address (Map):</b>			
<b>Address (Data Miner):</b>	509 74TH ST		
<b>City (Data Miner):</b>	North Bergen Twp		
<b>County (Data Miner):</b>	Hudson		
<b>Coordinate:</b>			
<b>Data Source:</b>	Closed Sites with Remediated Contamination		

Map Key	Number of Records	Direction	Distance (mi/ft)	Elev/Diff (ft)	Site	DB
<a href="#">434</a>	1 of 1	N	0.91 / 4,804.39	244.83 / 236	344 PALISADE AVENUE 344 PALISADE AVE Cliffside Park Boro NJ	SHWS

**Site ID:** 634220  
**Category:**  
**Status:**  
**Status Dt:**  
**NPL Status:**  
**NPL Date:**  
**Eng Control Status:**  
**Eng Control Date:**  
**Deed Notice Status:**  
**Deed Notice Date:**  
**CEA Status:**  
**Remediation Level:**  
**Remedial L:**  
**PI Name (Map):**  
**Address (Map):**  
**Address (Data Miner):** 344 PALISADE AVE  
**City (Data Miner):** Cliffside Park Boro  
**County (Data Miner):** Bergen  
**Coordinate:**  
**Data Source:** Closed Sites with Remediated Contamination

**Community Code:**  
**Lead:**  
**Unk Contam Source:**  
**Dataload Date:**  
**Home Owner:** Yes  
**PI No:** 814069  
**PI Name (Data Miner):** 344 PALISADE AVENUE  
**County (Map):**  
**Municipality (Map):**  
**Zip Code (Map):**  
**CEA Date:**  
**X Coordinate:**  
**Y Coordinate:**

<a href="#">435</a>	1 of 1	WSW	0.91 / 4,808.93	235.93 / 227	7315 BERGENLINE AVE 7315 BERGENLINE AVE North Bergen Twp NJ	SHWS
---------------------	--------	-----	--------------------	-----------------	---	------

**Site ID:** 688790  
**Category:**  
**Status:**  
**Status Dt:**  
**NPL Status:**  
**NPL Date:**  
**Eng Control Status:**  
**Eng Control Date:**  
**Deed Notice Status:**  
**Deed Notice Date:**  
**CEA Status:**  
**Remediation Level:**  
**Remedial L:**  
**PI Name (Map):**  
**Address (Map):**  
**Address (Data Miner):** 7315 BERGENLINE AVE  
**City (Data Miner):** North Bergen Twp  
**County (Data Miner):** Hudson  
**Coordinate:**  
**Data Source:** Closed Sites with Remediated Contamination

**Community Code:**  
**Lead:**  
**Unk Contam Source:**  
**Dataload Date:**  
**Home Owner:** Yes  
**PI No:** 966231  
**PI Name (Data Miner):** 7315 BERGENLINE AVE  
**County (Map):**  
**Municipality (Map):**  
**Zip Code (Map):**  
**CEA Date:**  
**X Coordinate:**  
**Y Coordinate:**

<a href="#">436</a>	1 of 1	N	0.91 / 4,812.54	259.47 / 251	CHURCH OF ST JOHN THE BAPTIST 239 ANDERSON AVE Fairview Boro NJ	SHWS
---------------------	--------	---	--------------------	-----------------	---	------

**Site ID:** 54969  
**Category:**  
**Status:**  
**Status Dt:**  
**NPL Status:**  
**NPL Date:**  
**Eng Control Status:**  
**Eng Control Date:**  
**Deed Notice Status:**  
**Deed Notice Date:**

**Community Code:**  
**Lead:**  
**Unk Contam Source:**  
**Dataload Date:**  
**Home Owner:** Yes  
**PI No:** 24823  
**PI Name (Data Miner):** CHURCH OF ST JOHN THE BAPTIST  
**County (Map):**  
**Municipality (Map):**  
**Zip Code (Map):**



Map Key	Number of Records	Direction	Distance (mi/ft)	Elev/Diff (ft)	Site	DB
<b>CEA Status:</b> <b>Remediation Level:</b> <b>Remedial L:</b> <b>PI Name (Map):</b> <b>Address (Map):</b> <b>Address (Data Miner):</b> <b>City (Data Miner):</b> <b>County (Data Miner):</b> <b>Coordinate:</b> <b>Data Source:</b>		239 ANDERSON AVE Fairview Boro Bergen  Closed Sites with Remediated Contamination		<b>CEA Date:</b> <b>X Coordinate:</b> <b>Y Coordinate:</b>		

<a href="#">437</a>	1 of 1	WSW	0.91 / 4,816.14	210.90 / 202	320 71ST STREET 320 71ST ST Guttenberg Town NJ	SHWS
<b>Site ID:</b> 575162 <b>Category:</b> <b>Status:</b> <b>Status Dt:</b> <b>NPL Status:</b> <b>NPL Date:</b> <b>Eng Control Status:</b> <b>Eng Control Date:</b> <b>Deed Notice Status:</b> <b>Deed Notice Date:</b> <b>CEA Status:</b> <b>Remediation Level:</b> <b>Remedial L:</b> <b>PI Name (Map):</b> <b>Address (Map):</b> <b>Address (Data Miner):</b> <b>City (Data Miner):</b> <b>County (Data Miner):</b> <b>Coordinate:</b> <b>Data Source:</b>		320 71ST ST Guttenberg Town Hudson  Closed Sites with Remediated Contamination		<b>Community Code:</b> <b>Lead:</b> <b>Unk Contam Source:</b> <b>Dataload Date:</b> <b>Home Owner:</b> Yes <b>PI No:</b> 720623 <b>PI Name (Data Miner):</b> 320 71ST STREET <b>County (Map):</b> <b>Municipality (Map):</b> <b>Zip Code (Map):</b> <b>CEA Date:</b> <b>X Coordinate:</b> <b>Y Coordinate:</b>		

<a href="#">438</a>	1 of 1	W	0.91 / 4,816.84	210.36 / 202	1001 80TH ST 1001 80TH ST North Bergen Twp NJ	SHWS
<b>Site ID:</b> 652715 <b>Category:</b> <b>Status:</b> <b>Status Dt:</b> <b>NPL Status:</b> <b>NPL Date:</b> <b>Eng Control Status:</b> <b>Eng Control Date:</b> <b>Deed Notice Status:</b> <b>Deed Notice Date:</b> <b>CEA Status:</b> <b>Remediation Level:</b> <b>Remedial L:</b> <b>PI Name (Map):</b> <b>Address (Map):</b> <b>Address (Data Miner):</b> <b>City (Data Miner):</b> <b>County (Data Miner):</b> <b>Coordinate:</b> <b>Data Source:</b>		1001 80TH ST North Bergen Twp Hudson  Closed Sites with Remediated Contamination		<b>Community Code:</b> <b>Lead:</b> <b>Unk Contam Source:</b> <b>Dataload Date:</b> <b>Home Owner:</b> Yes <b>PI No:</b> 846135 <b>PI Name (Data Miner):</b> 1001 80TH ST <b>County (Map):</b> <b>Municipality (Map):</b> <b>Zip Code (Map):</b> <b>CEA Date:</b> <b>X Coordinate:</b> <b>Y Coordinate:</b>		

<a href="#">439</a>	1 of 1	SW	0.91 / 4,824.85	187.66 / 179	24 69TH STREET 24 69TH ST	SHWS
---------------------	--------	----	--------------------	-----------------	------------------------------	------

Map Key	Number of Records	Direction	Distance (mi/ft)	Elev/Diff (ft)	Site	DB
<b>Guttenberg Town NJ</b>						
Site ID:	629436				Community Code:	
Category:					Lead:	
Status:					Unk Contam Source:	
Status Dt:					Dataload Date:	
NPL Status:					Home Owner:	Yes
NPL Date:					PI No:	804017
Eng Control Status:					PI Name (Data Miner):	24 69TH STREET
Eng Control Date:					County (Map):	
Deed Notice Status:					Municipality (Map):	
Deed Notice Date:					Zip Code (Map):	
CEA Status:					CEA Date:	
Remediation Level:					X Coordinate:	
Remedial L:					Y Coordinate:	
PI Name (Map):						
Address (Map):						
Address (Data Miner):		24 69TH ST				
City (Data Miner):		Guttenberg Town				
County (Data Miner):		Hudson				
Coordinate:						
Data Source:		Closed Sites with Remediated Contamination				
<a href="#">440</a>	1 of 1	N	0.91 / 4,827.04	244.83 / 236	346 PALISADE AVENUE 346 PALISADE AVE Cliffside Park Boro NJ	SHWS
Site ID:	591658				Community Code:	
Category:					Lead:	
Status:					Unk Contam Source:	
Status Dt:					Dataload Date:	
NPL Status:					Home Owner:	Yes
NPL Date:					PI No:	743170
Eng Control Status:					PI Name (Data Miner):	346 PALISADE AVENUE
Eng Control Date:					County (Map):	
Deed Notice Status:					Municipality (Map):	
Deed Notice Date:					Zip Code (Map):	
CEA Status:					CEA Date:	
Remediation Level:					X Coordinate:	
Remedial L:					Y Coordinate:	
PI Name (Map):						
Address (Map):						
Address (Data Miner):		346 PALISADE AVE				
City (Data Miner):		Cliffside Park Boro				
County (Data Miner):		Bergen				
Coordinate:						
Data Source:		Closed Sites with Remediated Contamination				
<a href="#">441</a>	1 of 1	W	0.91 / 4,828.30	211.09 / 202	7708 4TH AVENUE 7708 4TH AVE North Bergen Twp NJ	SHWS
Site ID:	649400				Community Code:	
Category:					Lead:	
Status:					Unk Contam Source:	
Status Dt:					Dataload Date:	
NPL Status:					Home Owner:	Yes
NPL Date:					PI No:	838911
Eng Control Status:					PI Name (Data Miner):	7708 4TH AVENUE
Eng Control Date:					County (Map):	
Deed Notice Status:					Municipality (Map):	
Deed Notice Date:					Zip Code (Map):	
CEA Status:					CEA Date:	
Remediation Level:					X Coordinate:	
Remedial L:					Y Coordinate:	

Map Key	Number of Records	Direction	Distance (mi/ft)	Elev/Diff (ft)	Site	DB
---------	-------------------	-----------	------------------	----------------	------	----

**PI Name (Map):**  
**Address (Map):**  
**Address (Data Miner):** 7708 4TH AVE  
**City (Data Miner):** North Bergen Twp  
**County (Data Miner):** Hudson  
**Coordinate:**  
**Data Source:** Closed Sites with Remediated Contamination

<a href="#">442</a>	1 of 2	SW	0.91 / 4,830.74	194.74 / 186	DAKO LACE CORP 58 69TH ST Guttenberg Town NJ	SHWS
---------------------	--------	----	--------------------	-----------------	--	------

<b>Site ID:</b> 33851 <b>Category:</b> <b>Status:</b> <b>Status Dt:</b> <b>NPL Status:</b> <b>NPL Date:</b> <b>Eng Control Status:</b> <b>Eng Control Date:</b> <b>Deed Notice Status:</b> <b>Deed Notice Date:</b> <b>CEA Status:</b> <b>Remediation Level:</b> <b>Remedial L:</b> <b>PI Name (Map):</b> <b>Address (Map):</b> <b>Address (Data Miner):</b> 58 69TH ST <b>City (Data Miner):</b> Guttenberg Town <b>County (Data Miner):</b> Hudson <b>Coordinate:</b> <b>Data Source:</b> Closed Sites with Remediated Contamination	<b>Community Code:</b> <b>Lead:</b> <b>Unk Contam Source:</b> <b>Dataload Date:</b> <b>Home Owner:</b> No <b>PI No:</b> 249193 <b>PI Name (Data Miner):</b> DAKO LACE CORP <b>County (Map):</b> <b>Municipality (Map):</b> <b>Zip Code (Map):</b> <b>CEA Date:</b> <b>X Coordinate:</b> <b>Y Coordinate:</b>
---	--

<a href="#">442</a>	2 of 2	SW	0.91 / 4,830.74	194.74 / 186	LITTLE SCHOLARS PRESCHOOL PROPOSED 58 69TH ST Guttenberg Town NJ	SHWS
---------------------	--------	----	--------------------	-----------------	---	------

<b>Site ID:</b> 33851 <b>Category:</b> <b>Status:</b> <b>Status Dt:</b> <b>NPL Status:</b> <b>NPL Date:</b> <b>Eng Control Status:</b> <b>Eng Control Date:</b> <b>Deed Notice Status:</b> <b>Deed Notice Date:</b> <b>CEA Status:</b> <b>Remediation Level:</b> <b>Remedial L:</b> <b>PI Name (Map):</b> <b>Address (Map):</b> <b>Address (Data Miner):</b> 58 69TH ST <b>City (Data Miner):</b> Guttenberg Town <b>County (Data Miner):</b> Hudson <b>Coordinate:</b> <b>Data Source:</b> Closed Sites with Remediated Contamination	<b>Community Code:</b> <b>Lead:</b> <b>Unk Contam Source:</b> <b>Dataload Date:</b> <b>Home Owner:</b> No <b>PI No:</b> 503913 <b>PI Name (Data Miner):</b> LITTLE SCHOLARS PRESCHOOL PROPOSED <b>County (Map):</b> <b>Municipality (Map):</b> <b>Zip Code (Map):</b> <b>CEA Date:</b> <b>X Coordinate:</b> <b>Y Coordinate:</b>
---	---

<a href="#">443</a>	1 of 1	SW	0.92 / 4,836.05	196.72 / 188	OXFORD LABORATORIES INC 68 69TH ST Guttenberg Town NJ	SHWS
---------------------	--------	----	--------------------	-----------------	---	------

Map Key	Number of Records	Direction	Distance (mi/ft)	Elev/Diff (ft)	Site	DB
Site ID:	7663				Community Code:	
Category:					Lead:	
Status:					Unk Contam Source:	
Status Dt:					Dataload Date:	
NPL Status:					Home Owner:	No
NPL Date:					PI No:	33091
Eng Control Status:					PI Name (Data Miner):	OXFORD LABORATORIES INC
Eng Control Date:					County (Map):	
Deed Notice Status:					Municipality (Map):	
Deed Notice Date:					Zip Code (Map):	
CEA Status:					CEA Date:	
Remediation Level:					X Coordinate:	
Remedial L:					Y Coordinate:	
PI Name (Map):						
Address (Map):						
Address (Data Miner):		68 69TH ST				
City (Data Miner):		Guttenberg Town				
County (Data Miner):		Hudson				
Coordinate:						
Data Source:		Closed Sites with Remediated Contamination				

<a href="#">444</a>	1 of 1	W	0.92 / 4,842.12	198.08 / 189	8212 KENNEDY BOULEVARD 8212 KENNEDY BLVD North Bergen Twp NJ	SHWS
Site ID:	441351				Community Code:	
Category:					Lead:	
Status:					Unk Contam Source:	
Status Dt:					Dataload Date:	
NPL Status:					Home Owner:	Yes
NPL Date:					PI No:	554836
Eng Control Status:					PI Name (Data Miner):	8212 KENNEDY BOULEVARD
Eng Control Date:					County (Map):	
Deed Notice Status:					Municipality (Map):	
Deed Notice Date:					Zip Code (Map):	
CEA Status:					CEA Date:	
Remediation Level:					X Coordinate:	
Remedial L:					Y Coordinate:	
PI Name (Map):						
Address (Map):						
Address (Data Miner):		8212 KENNEDY BLVD				
City (Data Miner):		North Bergen Twp				
County (Data Miner):		Hudson				
Coordinate:						
Data Source:		Closed Sites with Remediated Contamination				

<a href="#">445</a>	1 of 1	W	0.92 / 4,842.65	211.75 / 203	7706 4TH AVENUE 7706 4TH AVE North Bergen Twp NJ	SHWS
Site ID:	590049				Community Code:	
Category:					Lead:	
Status:					Unk Contam Source:	
Status Dt:					Dataload Date:	
NPL Status:					Home Owner:	Yes
NPL Date:					PI No:	740633
Eng Control Status:					PI Name (Data Miner):	7706 4TH AVENUE
Eng Control Date:					County (Map):	
Deed Notice Status:					Municipality (Map):	
Deed Notice Date:					Zip Code (Map):	
CEA Status:					CEA Date:	
Remediation Level:					X Coordinate:	
Remedial L:					Y Coordinate:	
PI Name (Map):						

Map Key	Number of Records	Direction	Distance (mi/ft)	Elev/Diff (ft)	Site	DB
---------	-------------------	-----------	------------------	----------------	------	----

**Address (Map):**  
**Address (Data Miner):** 7706 4TH AVE  
**City (Data Miner):** North Bergen Twp  
**County (Data Miner):** Hudson  
**Coordinate:**  
**Data Source:** Closed Sites with Remediated Contamination

<a href="#">446</a>	1 of 1	WSW	0.92 / 4,848.52	236.76 / 228	7300 BERGENLINE AVENUE 7300 BERGENLINE AVE North Bergen Twp NJ	SHWS
---------------------	--------	-----	--------------------	-----------------	--	------

<b>Site ID:</b> 194542 <b>Category:</b> <b>Status:</b> <b>Status Dt:</b> <b>NPL Status:</b> <b>NPL Date:</b> <b>Eng Control Status:</b> <b>Eng Control Date:</b> <b>Deed Notice Status:</b> <b>Deed Notice Date:</b> <b>CEA Status:</b> <b>Remediation Level:</b> <b>Remedial L:</b> <b>PI Name (Map):</b> <b>Address (Map):</b> <b>Address (Data Miner):</b> 7300 BERGENLINE AVE <b>City (Data Miner):</b> North Bergen Twp <b>County (Data Miner):</b> Hudson <b>Coordinate:</b> <b>Data Source:</b> Closed Sites with Remediated Contamination	<b>Community Code:</b> <b>Lead:</b> <b>Unk Contam Source:</b> <b>Dataload Date:</b> <b>Home Owner:</b> Yes <b>PI No:</b> 620356 <b>PI Name (Data Miner):</b> 7300 BERGENLINE AVENUE <b>County (Map):</b> <b>Municipality (Map):</b> <b>Zip Code (Map):</b> <b>CEA Date:</b> <b>X Coordinate:</b> <b>Y Coordinate:</b>
--	---

<a href="#">447</a>	1 of 1	NNW	0.92 / 4,849.11	238.72 / 230	408 KENNEDY DRIVE 408 KENNEDY DR Fairview Boro NJ	SHWS
---------------------	--------	-----	--------------------	-----------------	---	------

<b>Site ID:</b> 591585 <b>Category:</b> <b>Status:</b> <b>Status Dt:</b> <b>NPL Status:</b> <b>NPL Date:</b> <b>Eng Control Status:</b> <b>Eng Control Date:</b> <b>Deed Notice Status:</b> <b>Deed Notice Date:</b> <b>CEA Status:</b> <b>Remediation Level:</b> <b>Remedial L:</b> <b>PI Name (Map):</b> <b>Address (Map):</b> <b>Address (Data Miner):</b> 408 KENNEDY DR <b>City (Data Miner):</b> Fairview Boro <b>County (Data Miner):</b> Bergen <b>Coordinate:</b> <b>Data Source:</b> Closed Sites with Remediated Contamination	<b>Community Code:</b> <b>Lead:</b> <b>Unk Contam Source:</b> <b>Dataload Date:</b> <b>Home Owner:</b> Yes <b>PI No:</b> 743073 <b>PI Name (Data Miner):</b> 408 KENNEDY DRIVE <b>County (Map):</b> <b>Municipality (Map):</b> <b>Zip Code (Map):</b> <b>CEA Date:</b> <b>X Coordinate:</b> <b>Y Coordinate:</b>
--	--

<a href="#">448</a>	1 of 1	W	0.92 / 4,859.12	211.50 / 203	7707 4TH AVENUE 7707 4TH AVE North Bergen Twp NJ	SHWS
---------------------	--------	---	--------------------	-----------------	--	------

<b>Site ID:</b> 619529 <b>Category:</b>	<b>Community Code:</b> <b>Lead:</b>
--	--

Map Key	Number of Records	Direction	Distance (mi/ft)	Elev/Diff (ft)	Site	DB
<b>Status:</b>				<b>Unk Contam Source:</b>		
<b>Status Dt:</b>				<b>Dataload Date:</b>		
<b>NPL Status:</b>				<b>Home Owner:</b>		Yes
<b>NPL Date:</b>				<b>PI No:</b>		785175
<b>Eng Control Status:</b>				<b>PI Name (Data Miner):</b>		7707 4TH AVENUE
<b>Eng Control Date:</b>				<b>County (Map):</b>		
<b>Deed Notice Status:</b>				<b>Municipality (Map):</b>		
<b>Deed Notice Date:</b>				<b>Zip Code (Map):</b>		
<b>CEA Status:</b>				<b>CEA Date:</b>		
<b>Remediation Level:</b>				<b>X Coordinate:</b>		
<b>Remedial L:</b>				<b>Y Coordinate:</b>		
<b>PI Name (Map):</b>						
<b>Address (Map):</b>		7707 4TH AVE				
<b>Address (Data Miner):</b>		North Bergen Twp				
<b>City (Data Miner):</b>		Hudson				
<b>County (Data Miner):</b>						
<b>Coordinate:</b>						
<b>Data Source:</b>		Closed Sites with Remediated Contamination				

<a href="#">449</a>	1 of 1	WSW	0.92 / 4,873.24	230.83 / 222	417 72ND STREET 417 72ND ST North Bergen Twp NJ	SHWS
<b>Site ID:</b>		465671		<b>Community Code:</b>		
<b>Category:</b>				<b>Lead:</b>		
<b>Status:</b>				<b>Unk Contam Source:</b>		
<b>Status Dt:</b>				<b>Dataload Date:</b>		
<b>NPL Status:</b>				<b>Home Owner:</b>		Yes
<b>NPL Date:</b>				<b>PI No:</b>		587771
<b>Eng Control Status:</b>				<b>PI Name (Data Miner):</b>		417 72ND STREET
<b>Eng Control Date:</b>				<b>County (Map):</b>		
<b>Deed Notice Status:</b>				<b>Municipality (Map):</b>		
<b>Deed Notice Date:</b>				<b>Zip Code (Map):</b>		
<b>CEA Status:</b>				<b>CEA Date:</b>		
<b>Remediation Level:</b>				<b>X Coordinate:</b>		
<b>Remedial L:</b>				<b>Y Coordinate:</b>		
<b>PI Name (Map):</b>						
<b>Address (Map):</b>		417 72ND ST				
<b>Address (Data Miner):</b>		North Bergen Twp				
<b>City (Data Miner):</b>		Hudson				
<b>County (Data Miner):</b>						
<b>Coordinate:</b>						
<b>Data Source:</b>		Closed Sites with Remediated Contamination				

<a href="#">450</a>	1 of 1	N	0.93 / 4,888.12	258.71 / 250	308 3RD STREET 308 3RD ST Cliffside Park Boro NJ	SHWS
<b>Site ID:</b>		583275		<b>Community Code:</b>		
<b>Category:</b>				<b>Lead:</b>		
<b>Status:</b>				<b>Unk Contam Source:</b>		
<b>Status Dt:</b>				<b>Dataload Date:</b>		
<b>NPL Status:</b>				<b>Home Owner:</b>		Yes
<b>NPL Date:</b>				<b>PI No:</b>		730904
<b>Eng Control Status:</b>				<b>PI Name (Data Miner):</b>		308 3RD STREET
<b>Eng Control Date:</b>				<b>County (Map):</b>		
<b>Deed Notice Status:</b>				<b>Municipality (Map):</b>		
<b>Deed Notice Date:</b>				<b>Zip Code (Map):</b>		
<b>CEA Status:</b>				<b>CEA Date:</b>		
<b>Remediation Level:</b>				<b>X Coordinate:</b>		
<b>Remedial L:</b>				<b>Y Coordinate:</b>		
<b>PI Name (Map):</b>						
<b>Address (Map):</b>		308 3RD ST				
<b>Address (Data Miner):</b>		Cliffside Park Boro				
<b>City (Data Miner):</b>						



Map Key	Number of Records	Direction	Distance (mi/ft)	Elev/Diff (ft)	Site	DB
<b>County (Data Miner):</b>		Bergen				
<b>Coordinate:</b>						
<b>Data Source:</b>		Closed Sites with Remediated Contamination				

[451](#) 1 of 1 W 0.93 / 4,889.98 225.96 / 217 808 76TH STREET 808 76TH ST North Bergen Twp NJ SHWS

**Site ID:** 672484  
**Category:**  
**Status:**  
**Status Dt:**  
**NPL Status:**  
**NPL Date:**  
**Eng Control Status:**  
**Eng Control Date:**  
**Deed Notice Status:**  
**Deed Notice Date:**  
**CEA Status:**  
**Remediation Level:**  
**Remedial L:**  
**PI Name (Map):**  
**Address (Map):**  
**Address (Data Miner):** 808 76TH ST  
**City (Data Miner):** North Bergen Twp  
**County (Data Miner):** Hudson  
**Coordinate:**  
**Data Source:** Closed Sites with Remediated Contamination

**Community Code:**  
**Lead:**  
**Unk Contam Source:**  
**Dataload Date:**  
**Home Owner:** Yes  
**PI No:** 944617  
**PI Name (Data Miner):** 808 76TH STREET  
**County (Map):**  
**Municipality (Map):**  
**Zip Code (Map):**  
**CEA Date:**  
**X Coordinate:**  
**Y Coordinate:**

[452](#) 1 of 1 WSW 0.93 / 4,891.57 220.91 / 212 334 71ST STREET 334 71ST ST Guttenberg Town NJ SHWS

**Site ID:** 437599  
**Category:**  
**Status:**  
**Status Dt:**  
**NPL Status:**  
**NPL Date:**  
**Eng Control Status:**  
**Eng Control Date:**  
**Deed Notice Status:**  
**Deed Notice Date:**  
**CEA Status:**  
**Remediation Level:**  
**Remedial L:**  
**PI Name (Map):**  
**Address (Map):**  
**Address (Data Miner):** 334 71ST ST  
**City (Data Miner):** Guttenberg Town  
**County (Data Miner):** Hudson  
**Coordinate:**  
**Data Source:** Closed Sites with Remediated Contamination

**Community Code:**  
**Lead:**  
**Unk Contam Source:**  
**Dataload Date:**  
**Home Owner:** Yes  
**PI No:** 550038  
**PI Name (Data Miner):** 334 71ST STREET  
**County (Map):**  
**Municipality (Map):**  
**Zip Code (Map):**  
**CEA Date:**  
**X Coordinate:**  
**Y Coordinate:**

[453](#) 1 of 1 W 0.93 / 4,894.28 212.43 / 204 7700 4TH AVENUE 7700 4TH AVE North Bergen Twp NJ SHWS

**Site ID:** 186490  
**Category:**  
**Status:**  
**Status Dt:**  
**NPL Status:**

**Community Code:**  
**Lead:**  
**Unk Contam Source:**  
**Dataload Date:**  
**Home Owner:** Yes

Map Key	Number of Records	Direction	Distance (mi/ft)	Elev/Diff (ft)	Site	DB
<b>NPL Date:</b> <b>Eng Control Status:</b> <b>Eng Control Date:</b> <b>Deed Notice Status:</b> <b>Deed Notice Date:</b> <b>CEA Status:</b> <b>Remediation Level:</b> <b>Remedial L:</b> <b>PI Name (Map):</b> <b>Address (Map):</b> <b>Address (Data Miner):</b> <b>City (Data Miner):</b> <b>County (Data Miner):</b> <b>Coordinate:</b> <b>Data Source:</b>					<b>PI No:</b> 245142 <b>PI Name (Data Miner):</b> 7700 4TH AVENUE <b>County (Map):</b> <b>Municipality (Map):</b> <b>Zip Code (Map):</b> <b>CEA Date:</b> <b>X Coordinate:</b> <b>Y Coordinate:</b>	
		7700 4TH AVE				
		North Bergen Twp				
		Hudson				
		Closed Sites with Remediated Contamination				

[454](#) 1 of 1 **N** 0.93 / 4,896.11 255.36 / 247 225 CLIFF STREET 225 CLIFF ST Cliffside Park Boro NJ **SHWS**

<b>Site ID:</b>	621879	<b>Community Code:</b>	
<b>Category:</b>		<b>Lead:</b>	
<b>Status:</b>		<b>Unk Contam Source:</b>	
<b>Status Dt:</b>		<b>Dataload Date:</b>	
<b>NPL Status:</b>		<b>Home Owner:</b>	Yes
<b>NPL Date:</b>		<b>PI No:</b>	789917
<b>Eng Control Status:</b>		<b>PI Name (Data Miner):</b>	225 CLIFF STREET
<b>Eng Control Date:</b>		<b>County (Map):</b>	
<b>Deed Notice Status:</b>		<b>Municipality (Map):</b>	
<b>Deed Notice Date:</b>		<b>Zip Code (Map):</b>	
<b>CEA Status:</b>		<b>CEA Date:</b>	
<b>Remediation Level:</b>		<b>X Coordinate:</b>	
<b>Remedial L:</b>		<b>Y Coordinate:</b>	
<b>PI Name (Map):</b>			
<b>Address (Map):</b>			
<b>Address (Data Miner):</b>	225 CLIFF ST		
<b>City (Data Miner):</b>	Cliffside Park Boro		
<b>County (Data Miner):</b>	Bergen		
<b>Coordinate:</b>			
<b>Data Source:</b>	Closed Sites with Remediated Contamination		

[455](#) 1 of 1 **NNE** 0.93 / 4,905.72 207.02 / 198 380 ADOLPHUS AVENUE 380 ADOLPHUS AVE Cliffside Park Boro NJ **SHWS**

<b>Site ID:</b>	169231	<b>Community Code:</b>	
<b>Category:</b>		<b>Lead:</b>	
<b>Status:</b>		<b>Unk Contam Source:</b>	
<b>Status Dt:</b>		<b>Dataload Date:</b>	
<b>NPL Status:</b>		<b>Home Owner:</b>	Yes
<b>NPL Date:</b>		<b>PI No:</b>	222393
<b>Eng Control Status:</b>		<b>PI Name (Data Miner):</b>	380 ADOLPHUS AVENUE
<b>Eng Control Date:</b>		<b>County (Map):</b>	
<b>Deed Notice Status:</b>		<b>Municipality (Map):</b>	
<b>Deed Notice Date:</b>		<b>Zip Code (Map):</b>	
<b>CEA Status:</b>		<b>CEA Date:</b>	
<b>Remediation Level:</b>		<b>X Coordinate:</b>	
<b>Remedial L:</b>		<b>Y Coordinate:</b>	
<b>PI Name (Map):</b>			
<b>Address (Map):</b>			
<b>Address (Data Miner):</b>	380 ADOLPHUS AVE		
<b>City (Data Miner):</b>	Cliffside Park Boro		
<b>County (Data Miner):</b>	Bergen		
<b>Coordinate:</b>			
<b>Data Source:</b>	Pending Sites with Confirmed Contamination		



Map Key	Number of Records	Direction	Distance (mi/ft)	Elev/Diff (ft)	Site	DB
---------	-------------------	-----------	------------------	----------------	------	----

**Deed Notice Status:**  
**Deed Notice Date:**  
**CEA Status:**  
**Remediation Level:**  
**Remedial L:**  
**PI Name (Map):**  
**Address (Map):**  
**Address (Data Miner):** 300 70TH ST  
**City (Data Miner):** Guttenberg Town  
**County (Data Miner):** Hudson  
**Coordinate:**  
**Data Source:** Closed Sites with Remediated Contamination

**Municipality (Map):**  
**Zip Code (Map):**  
**CEA Date:**  
**X Coordinate:**  
**Y Coordinate:**

<a href="#">459</a>	1 of 1	SW	0.94 / 4,944.04	194.19 / 185	129 133 69TH STREET 129 133 69TH ST Guttenberg Town NJ	SHWS
---------------------	--------	----	--------------------	-----------------	--	------

**Site ID:** 192893  
**Category:**  
**Status:**  
**Status Dt:**  
**NPL Status:**  
**NPL Date:**  
**Eng Control Status:**  
**Eng Control Date:**  
**Deed Notice Status:**  
**Deed Notice Date:**  
**CEA Status:**  
**Remediation Level:**  
**Remedial L:**  
**PI Name (Map):**  
**Address (Map):**  
**Address (Data Miner):** 129 133 69TH ST  
**City (Data Miner):** Guttenberg Town  
**County (Data Miner):** Hudson  
**Coordinate:**  
**Data Source:** Closed Sites with Remediated Contamination

**Community Code:**  
**Lead:**  
**Unk Contam Source:**  
**Dataload Date:**  
**Home Owner:** Yes  
**PI No:** 253341  
**PI Name (Data Miner):** 129 133 69TH STREET  
**County (Map):**  
**Municipality (Map):**  
**Zip Code (Map):**  
**CEA Date:**  
**X Coordinate:**  
**Y Coordinate:**

<a href="#">460</a>	1 of 1	WNW	0.94 / 4,946.17	184.31 / 175	1139 89TH STREET 1139 89TH ST North Bergen Twp NJ	SHWS
---------------------	--------	-----	--------------------	-----------------	---	------

**Site ID:** 662688  
**Category:**  
**Status:**  
**Status Dt:**  
**NPL Status:**  
**NPL Date:**  
**Eng Control Status:**  
**Eng Control Date:**  
**Deed Notice Status:**  
**Deed Notice Date:**  
**CEA Status:**  
**Remediation Level:**  
**Remedial L:**  
**PI Name (Map):**  
**Address (Map):**  
**Address (Data Miner):** 1139 89TH ST  
**City (Data Miner):** North Bergen Twp  
**County (Data Miner):** Hudson  
**Coordinate:**  
**Data Source:** Closed Sites with Remediated Contamination

**Community Code:**  
**Lead:**  
**Unk Contam Source:**  
**Dataload Date:**  
**Home Owner:** Yes  
**PI No:** 923991  
**PI Name (Data Miner):** 1139 89TH STREET  
**County (Map):**  
**Municipality (Map):**  
**Zip Code (Map):**  
**CEA Date:**  
**X Coordinate:**  
**Y Coordinate:**

Map Key	Number of Records	Direction	Distance (mi/ft)	Elev/Diff (ft)	Site	DB
<a href="#">461</a>	1 of 1	NNE	0.94 / 4,955.41	209.36 / 201	384 ADOLPHUS AVE 384 ADOLPHUS AVE Cliffside Park Boro NJ	SHWS

**Site ID:** 145681  
**Category:**  
**Status:**  
**Status Dt:**  
**NPL Status:**  
**NPL Date:**  
**Eng Control Status:**  
**Eng Control Date:**  
**Deed Notice Status:**  
**Deed Notice Date:**  
**CEA Status:**  
**Remediation Level:**  
**Remedial L:**  
**PI Name (Map):**  
**Address (Map):**  
**Address (Data Miner):**  
**City (Data Miner):**  
**County (Data Miner):**  
**Coordinate:**  
**Data Source:**

**Community Code:**  
**Lead:**  
**Unk Contam Source:**  
**Dataload Date:**  
**Home Owner:** Yes  
**PI No:** 192743  
**PI Name (Data Miner):** 384 ADOLPHUS AVE  
**County (Map):**  
**Municipality (Map):**  
**Zip Code (Map):**  
**CEA Date:**  
**X Coordinate:**  
**Y Coordinate:**  
 384 ADOLPHUS AVE  
 Cliffside Park Boro  
 Bergen  
 Closed Sites with Remediated Contamination

<a href="#">462</a>	1 of 1	SW	0.94 / 4,957.51	203.25 / 194	6815 PARK AVENUE 6815 PARK AVE Guttenberg Town NJ	SHWS
---------------------	--------	----	--------------------	-----------------	---	------

**Site ID:** 585948  
**Category:**  
**Status:**  
**Status Dt:**  
**NPL Status:**  
**NPL Date:**  
**Eng Control Status:**  
**Eng Control Date:**  
**Deed Notice Status:**  
**Deed Notice Date:**  
**CEA Status:**  
**Remediation Level:**  
**Remedial L:**  
**PI Name (Map):**  
**Address (Map):**  
**Address (Data Miner):**  
**City (Data Miner):**  
**County (Data Miner):**  
**Coordinate:**  
**Data Source:**

**Community Code:**  
**Lead:**  
**Unk Contam Source:**  
**Dataload Date:**  
**Home Owner:** Yes  
**PI No:** 734246  
**PI Name (Data Miner):** 6815 PARK AVENUE  
**County (Map):**  
**Municipality (Map):**  
**Zip Code (Map):**  
**CEA Date:**  
**X Coordinate:**  
**Y Coordinate:**  
 6815 PARK AVE  
 Guttenberg Town  
 Hudson  
 Closed Sites with Remediated Contamination

<a href="#">463</a>	1 of 1	W	0.94 / 4,970.27	210.82 / 202	7806 5TH AVENUE 7806 5TH AVE North Bergen Twp NJ	SHWS
---------------------	--------	---	--------------------	-----------------	--	------

**Site ID:** 167036  
**Category:**  
**Status:**  
**Status Dt:**  
**NPL Status:**  
**NPL Date:**  
**Eng Control Status:**  
**Eng Control Date:**  
**Deed Notice Status:**  
**Deed Notice Date:**  
**CEA Status:**

**Community Code:**  
**Lead:**  
**Unk Contam Source:**  
**Dataload Date:**  
**Home Owner:** Yes  
**PI No:** 219611  
**PI Name (Data Miner):** 7806 5TH AVENUE  
**County (Map):**  
**Municipality (Map):**  
**Zip Code (Map):**  
**CEA Date:**  
 7806 5TH AVENUE

Map Key	Number of Records	Direction	Distance (mi/ft)	Elev/Diff (ft)	Site	DB
<b>Remediation Level:</b> <b>Remedial L:</b> <b>PI Name (Map):</b> <b>Address (Map):</b> <b>Address (Data Miner):</b> 7806 5TH AVE <b>City (Data Miner):</b> North Bergen Twp <b>County (Data Miner):</b> Hudson <b>Coordinate:</b> <b>Data Source:</b> Pending Sites with Confirmed Contamination					<b>X Coordinate:</b> <b>Y Coordinate:</b>	
<a href="#">464</a>	1 of 1	<b>NNE</b>	<b>0.94 / 4,972.03</b>	<b>209.43 / 201</b>	<b>ADOLPHUS &amp; CECELIA AVS - UNKNOWN SOURCE ADOLPHUS AVE Cliffside Park Boro NJ 07010</b>	<b>SHWS</b>
<b>Site ID:</b> 492672 <b>Category:</b> 2 <b>Status:</b> Active <b>Status Dt:</b> 22-Apr-2014 <b>NPL Status:</b> <b>NPL Date:</b> <b>Eng Control Status:</b>  <b>Eng Control Date:</b> <b>Deed Notice Status:</b> <b>Deed Notice Date:</b> <b>CEA Status:</b> <b>Remediation Level:</b> C3 <b>Remedial L:</b> <b>PI Name (Map):</b> ADOLPHUS & CECELIA AVS - UNKNOWN SOURCE <b>Address (Map):</b> ADOLPHUS AVE <b>Address (Data Miner):</b> ADOLPHUS AVE <b>City (Data Miner):</b> Cliffside Park Boro <b>County (Data Miner):</b> Bergen <b>Coordinate:</b> NJ State Plane (NAD83) - USFEET <b>Data Source:</b> Active Sites with Confirmed Contamination; Known Contaminated Site List for New Jersey (Map)					<b>Community Code:</b> 0206 <b>Lead:</b> PUB FUNDED <b>Unk Contam Source:</b> Yes <b>Dataload Date:</b> 24-Mar-2022 <b>Home Owner:</b> No <b>PI No:</b> 621120 <b>PI Name (Data Miner):</b> ADOLPHUS & CECELIA AVS - UNKNOWN SOURCE  <b>County (Map):</b> Bergen <b>Municipality (Map):</b> Cliffside Park Boro <b>Zip Code (Map):</b> 07010 <b>CEA Date:</b> <b>X Coordinate:</b> 633944.0 <b>Y Coordinate:</b> 722661.0	
<a href="#">465</a>	1 of 1	<b>WNW</b>	<b>0.94 / 4,972.67</b>	<b>179.15 / 170</b>	<b>1141 89TH STREET 1141 89TH ST North Bergen Twp NJ</b>	<b>SHWS</b>
<b>Site ID:</b> 474837 <b>Category:</b> <b>Status:</b> <b>Status Dt:</b> <b>NPL Status:</b> <b>NPL Date:</b> <b>Eng Control Status:</b> <b>Eng Control Date:</b> <b>Deed Notice Status:</b> <b>Deed Notice Date:</b> <b>CEA Status:</b> <b>Remediation Level:</b> <b>Remedial L:</b> <b>PI Name (Map):</b> <b>Address (Map):</b> <b>Address (Data Miner):</b> 1141 89TH ST <b>City (Data Miner):</b> North Bergen Twp <b>County (Data Miner):</b> Hudson <b>Coordinate:</b> <b>Data Source:</b> Closed Sites with Remediated Contamination					<b>Community Code:</b> <b>Lead:</b> <b>Unk Contam Source:</b> <b>Dataload Date:</b> <b>Home Owner:</b> Yes <b>PI No:</b> 598939 <b>PI Name (Data Miner):</b> 1141 89TH STREET <b>County (Map):</b> <b>Municipality (Map):</b> <b>Zip Code (Map):</b> <b>CEA Date:</b> <b>X Coordinate:</b> <b>Y Coordinate:</b>	



Map Key	Number of Records	Direction	Distance (mi/ft)	Elev/Diff (ft)	Site	DB
<a href="#">466</a>	1 of 1	WSW	0.94 / 4,973.70	210.82 / 202	305 307 70TH STREET 305 307 70TH ST Guttenberg Town NJ	SHWS

<b>Site ID:</b>	487578	<b>Community Code:</b>	
<b>Category:</b>		<b>Lead:</b>	
<b>Status:</b>		<b>Unk Contam Source:</b>	
<b>Status Dt:</b>		<b>Dataload Date:</b>	
<b>NPL Status:</b>		<b>Home Owner:</b>	Yes
<b>NPL Date:</b>		<b>PI No:</b>	614935
<b>Eng Control Status:</b>		<b>PI Name (Data Miner):</b>	305 307 70TH STREET
<b>Eng Control Date:</b>		<b>County (Map):</b>	
<b>Deed Notice Status:</b>		<b>Municipality (Map):</b>	
<b>Deed Notice Date:</b>		<b>Zip Code (Map):</b>	
<b>CEA Status:</b>		<b>CEA Date:</b>	
<b>Remediation Level:</b>		<b>X Coordinate:</b>	
<b>Remedial L:</b>		<b>Y Coordinate:</b>	
<b>PI Name (Map):</b>			
<b>Address (Map):</b>			
<b>Address (Data Miner):</b>	305 307 70TH ST		
<b>City (Data Miner):</b>	Guttenberg Town		
<b>County (Data Miner):</b>	Hudson		
<b>Coordinate:</b>			
<b>Data Source:</b>	Closed Sites with Remediated Contamination		

<a href="#">467</a>	1 of 1	SW	0.94 / 4,976.65	188.53 / 180	143 69TH ST 143 69TH ST Guttenberg Town NJ	SHWS
---------------------	--------	----	--------------------	-----------------	--	------

<b>Site ID:</b>	74569	<b>Community Code:</b>	
<b>Category:</b>		<b>Lead:</b>	
<b>Status:</b>		<b>Unk Contam Source:</b>	
<b>Status Dt:</b>		<b>Dataload Date:</b>	
<b>NPL Status:</b>		<b>Home Owner:</b>	No
<b>NPL Date:</b>		<b>PI No:</b>	G000039923
<b>Eng Control Status:</b>		<b>PI Name (Data Miner):</b>	143 69TH ST
<b>Eng Control Date:</b>		<b>County (Map):</b>	
<b>Deed Notice Status:</b>		<b>Municipality (Map):</b>	
<b>Deed Notice Date:</b>		<b>Zip Code (Map):</b>	
<b>CEA Status:</b>		<b>CEA Date:</b>	
<b>Remediation Level:</b>		<b>X Coordinate:</b>	
<b>Remedial L:</b>		<b>Y Coordinate:</b>	
<b>PI Name (Map):</b>			
<b>Address (Map):</b>			
<b>Address (Data Miner):</b>	143 69TH ST		
<b>City (Data Miner):</b>	Guttenberg Town		
<b>County (Data Miner):</b>	Hudson		
<b>Coordinate:</b>			
<b>Data Source:</b>	Closed Sites with Remediated Contamination		

<a href="#">468</a>	1 of 1	SSW	0.94 / 4,984.70	106.46 / 98	GALAXY TOWERS CONDO ASSOCIATION 7000 BOULEVARD EAST Guttenberg Town NJ 07093	SHWS
---------------------	--------	-----	--------------------	----------------	---	------

<b>Site ID:</b>	35134	<b>Community Code:</b>	0903
<b>Category:</b>	1	<b>Lead:</b>	POST-REM
<b>Status:</b>	Active - Post Rem	<b>Unk Contam Source:</b>	No
<b>Status Dt:</b>		<b>Dataload Date:</b>	24-Mar-2022
<b>NPL Status:</b>		<b>Home Owner:</b>	
<b>NPL Date:</b>		<b>PI No:</b>	021294
<b>Eng Control Status:</b>		<b>PI Name (Data Miner):</b>	
<b>Eng Control Date:</b>		<b>County (Map):</b>	Hudson
<b>Deed Notice Status:</b>		<b>Municipality (Map):</b>	Guttenberg Town
<b>Deed Notice Date:</b>		<b>Zip Code (Map):</b>	07093

Map Key	Number of Records	Direction	Distance (mi/ft)	Elev/Diff (ft)	Site	DB
<b>CEA Status:</b> <b>Remediation Level:</b> <b>Remedial L:</b> <b>PI Name (Map):</b> <b>Address (Map):</b> <b>Address (Data Miner):</b> <b>City (Data Miner):</b> <b>County (Data Miner):</b> <b>Coordinate:</b> <b>Data Source:</b>		GALAXY TOWERS CONDO ASSOCIATION 7000 BOULEVARD EAST  NJ State Plane (NAD83) - USFEET Known Contaminated Site List for New Jersey (Map)		<b>CEA Date:</b> <b>X Coordinate:</b> 630503.0 <b>Y Coordinate:</b> 713290.0		

<a href="#">469</a>	1 of 1	NE	0.94 / 4,985.74	7.28 / -2	EDGEWATER SEWAGE TREATMENT PLANT 520 RIVER RD Edgewater Boro NJ	SHWS
<b>Site ID:</b> 14401 <b>Category:</b> <b>Status:</b> <b>Status Dt:</b> <b>NPL Status:</b> <b>NPL Date:</b> <b>Eng Control Status:</b> <b>Eng Control Date:</b> <b>Deed Notice Status:</b> <b>Deed Notice Date:</b> <b>CEA Status:</b> <b>Remediation Level:</b> <b>Remedial L:</b> <b>PI Name (Map):</b> <b>Address (Map):</b> <b>Address (Data Miner):</b> <b>City (Data Miner):</b> <b>County (Data Miner):</b> <b>Coordinate:</b> <b>Data Source:</b>		520 RIVER RD Edgewater Boro Bergen  Closed Sites with Remediated Contamination		<b>Community Code:</b> <b>Lead:</b> <b>Unk Contam Source:</b> <b>Dataload Date:</b> <b>Home Owner:</b> No <b>PI No:</b> 15898 <b>PI Name (Data Miner):</b> EDGEWATER SEWAGE TREATMENT PLANT <b>County (Map):</b> <b>Municipality (Map):</b> <b>Zip Code (Map):</b> <b>CEA Date:</b> <b>X Coordinate:</b> <b>Y Coordinate:</b>		

<a href="#">470</a>	1 of 1	NW	0.94 / 4,988.40	200.98 / 192	7 8TH STREET 7 8TH ST Fairview Boro NJ	SHWS
<b>Site ID:</b> 184772 <b>Category:</b> <b>Status:</b> <b>Status Dt:</b> <b>NPL Status:</b> <b>NPL Date:</b> <b>Eng Control Status:</b> <b>Eng Control Date:</b> <b>Deed Notice Status:</b> <b>Deed Notice Date:</b> <b>CEA Status:</b> <b>Remediation Level:</b> <b>Remedial L:</b> <b>PI Name (Map):</b> <b>Address (Map):</b> <b>Address (Data Miner):</b> <b>City (Data Miner):</b> <b>County (Data Miner):</b> <b>Coordinate:</b> <b>Data Source:</b>		7 8TH ST Fairview Boro Bergen  Pending Sites with Confirmed Contamination		<b>Community Code:</b> <b>Lead:</b> <b>Unk Contam Source:</b> <b>Dataload Date:</b> <b>Home Owner:</b> Yes <b>PI No:</b> 241742 <b>PI Name (Data Miner):</b> 7 8TH STREET <b>County (Map):</b> <b>Municipality (Map):</b> <b>Zip Code (Map):</b> <b>CEA Date:</b> <b>X Coordinate:</b> <b>Y Coordinate:</b>		

Map Key	Number of Records	Direction	Distance (mi/ft)	Elev/Diff (ft)	Site	DB
<a href="#">471</a>	1 of 1	NNW	0.95 / 4,996.24	265.75 / 257	OUR LADY OF GRACE CHURCH 395 399 DELANO PL Fairview Boro NJ	SHWS

Site ID:	55795	Community Code:	
Category:		Lead:	
Status:		Unk Contam Source:	
Status Dt:		Dataload Date:	
NPL Status:		Home Owner:	Yes
NPL Date:		PI No:	27172
Eng Control Status:		PI Name (Data Miner):	OUR LADY OF GRACE CHURCH
Eng Control Date:		County (Map):	
Deed Notice Status:		Municipality (Map):	
Deed Notice Date:		Zip Code (Map):	
CEA Status:		CEA Date:	
Remediation Level:		X Coordinate:	
Remedial L:		Y Coordinate:	
PI Name (Map):			
Address (Map):			
Address (Data Miner):	395 399 DELANO PL		
City (Data Miner):	Fairview Boro		
County (Data Miner):	Bergen		
Coordinate:			
Data Source:	Closed Sites with Remediated Contamination		

<a href="#">472</a>	1 of 1	N	0.95 / 5,007.12	256.56 / 248	243 CLIFF STREET 243 CLIFF ST Cliffside Park Boro NJ	SHWS
---------------------	--------	---	--------------------	-----------------	--	------

Site ID:	184415	Community Code:	
Category:		Lead:	
Status:		Unk Contam Source:	
Status Dt:		Dataload Date:	
NPL Status:		Home Owner:	Yes
NPL Date:		PI No:	241220
Eng Control Status:		PI Name (Data Miner):	243 CLIFF STREET
Eng Control Date:		County (Map):	
Deed Notice Status:		Municipality (Map):	
Deed Notice Date:		Zip Code (Map):	
CEA Status:		CEA Date:	
Remediation Level:		X Coordinate:	
Remedial L:		Y Coordinate:	
PI Name (Map):			
Address (Map):			
Address (Data Miner):	243 CLIFF ST		
City (Data Miner):	Cliffside Park Boro		
County (Data Miner):	Bergen		
Coordinate:			
Data Source:	Closed Sites with Remediated Contamination		

<a href="#">473</a>	1 of 1	WSW	0.95 / 5,008.61	238.06 / 229	NEW JERSEY BELL 7200 BERGENLINE AVE North Bergen Twp NJ	SHWS
---------------------	--------	-----	--------------------	-----------------	---	------

Site ID:	7128	Community Code:	
Category:		Lead:	
Status:		Unk Contam Source:	
Status Dt:		Dataload Date:	
NPL Status:		Home Owner:	No
NPL Date:		PI No:	8044
Eng Control Status:		PI Name (Data Miner):	NEW JERSEY BELL
Eng Control Date:		County (Map):	
Deed Notice Status:		Municipality (Map):	
Deed Notice Date:		Zip Code (Map):	
CEA Status:		CEA Date:	

Map Key	Number of Records	Direction	Distance (mi/ft)	Elev/Diff (ft)	Site	DB
<b>Remediation Level:</b> <b>Remedial L:</b> <b>PI Name (Map):</b> <b>Address (Map):</b> <b>Address (Data Miner):</b> 7200 BERGENLINE AVE <b>City (Data Miner):</b> North Bergen Twp <b>County (Data Miner):</b> Hudson <b>Coordinate:</b> <b>Data Source:</b> Closed Sites with Remediated Contamination						
<a href="#">474</a>	1 of 1	W	0.95 / 5,014.39	234.40 / 226	7429 3RD AVENUE 7429 3RD AVE North Bergen Twp NJ	SHWS
<b>Site ID:</b> 592651 <b>Category:</b> <b>Status:</b> <b>Status Dt:</b> <b>NPL Status:</b> <b>NPL Date:</b> <b>Eng Control Status:</b> <b>Eng Control Date:</b> <b>Deed Notice Status:</b> <b>Deed Notice Date:</b> <b>CEA Status:</b> <b>Remediation Level:</b> <b>Remedial L:</b> <b>PI Name (Map):</b> <b>Address (Map):</b> <b>Address (Data Miner):</b> 7429 3RD AVE <b>City (Data Miner):</b> North Bergen Twp <b>County (Data Miner):</b> Hudson <b>Coordinate:</b> <b>Data Source:</b> Closed Sites with Remediated Contamination						
<b>Community Code:</b> <b>Lead:</b> <b>Unk Contam Source:</b> <b>Dataload Date:</b> <b>Home Owner:</b> Yes <b>PI No:</b> 744382 <b>PI Name (Data Miner):</b> 7429 3RD AVENUE <b>County (Map):</b> <b>Municipality (Map):</b> <b>Zip Code (Map):</b> <b>CEA Date:</b> <b>X Coordinate:</b> <b>Y Coordinate:</b>						
<a href="#">475</a>	1 of 1	SW	0.95 / 5,019.01	202.38 / 194	6809-11 PARK AVENUE 6809 11 PARK AVE Guttenberg Town NJ 07093	SHWS
<b>Site ID:</b> 614686 <b>Category:</b> 0 <b>Status:</b> Active <b>Status Dt:</b> 23-Apr-2018 <b>NPL Status:</b> <b>NPL Date:</b> <b>Eng Control Status:</b> <b>Eng Control Date:</b> <b>Deed Notice Status:</b> <b>Deed Notice Date:</b> <b>CEA Status:</b> <b>Remediation Level:</b> C1 <b>Remedial L:</b> <b>PI Name (Map):</b> 6809-11 PARK AVENUE <b>Address (Map):</b> 6809-11 PARK AVE <b>Address (Data Miner):</b> 6809 11 PARK AVE <b>City (Data Miner):</b> Guttenberg Town <b>County (Data Miner):</b> Hudson <b>Coordinate:</b> NJ State Plane (NAD83) - USFEET <b>Data Source:</b> Active Sites with Confirmed Contamination; Known Contaminated Site List for New Jersey (Map)						
<b>Community Code:</b> 0903 <b>Lead:</b> UHOT <b>Unk Contam Source:</b> No <b>Dataload Date:</b> 24-Mar-2022 <b>Home Owner:</b> Yes <b>PI No:</b> 777624 <b>PI Name (Data Miner):</b> 6809-11 PARK AVENUE <b>County (Map):</b> Hudson <b>Municipality (Map):</b> Guttenberg Town <b>Zip Code (Map):</b> 07093 <b>CEA Date:</b> <b>X Coordinate:</b> 629387.0 <b>Y Coordinate:</b> 713724.0						
<a href="#">476</a>	1 of 1	WSW	0.95 / 5,026.43	229.82 / 221	TONY'S AUTOMOTIVE SERVICE 7012 PALISADE AVE Guttenberg Town NJ	SHWS

Map Key	Number of Records	Direction	Distance (mi/ft)	Elev/Diff (ft)	Site	DB
Site ID:	7662				Community Code:	
Category:					Lead:	
Status:					Unk Contam Source:	
Status Dt:					Dataload Date:	
NPL Status:					Home Owner:	No
NPL Date:					PI No:	1101
Eng Control Status:					PI Name (Data Miner):	TONY'S AUTOMOTIVE SERVICE
Eng Control Date:					County (Map):	
Deed Notice Status:					Municipality (Map):	
Deed Notice Date:					Zip Code (Map):	
CEA Status:					CEA Date:	
Remediation Level:					X Coordinate:	
Remedial L:					Y Coordinate:	
PI Name (Map):						
Address (Map):						
Address (Data Miner):		7012 PALISADE AVE				
City (Data Miner):		Guttenberg Town				
County (Data Miner):		Hudson				
Coordinate:						
Data Source:		Closed Sites with Remediated Contamination				

[477](#) 1 of 1 WSW 0.95 / 5,035.26 237.16 / 228 Y P REALTY INC 435 72ND ST North Bergen Twp NJ SHWS

Site ID:	17190				Community Code:	
Category:					Lead:	
Status:					Unk Contam Source:	
Status Dt:					Dataload Date:	
NPL Status:					Home Owner:	No
NPL Date:					PI No:	451252
Eng Control Status:					PI Name (Data Miner):	Y P REALTY INC
Eng Control Date:					County (Map):	
Deed Notice Status:					Municipality (Map):	
Deed Notice Date:					Zip Code (Map):	
CEA Status:					CEA Date:	
Remediation Level:					X Coordinate:	
Remedial L:					Y Coordinate:	
PI Name (Map):						
Address (Map):						
Address (Data Miner):		435 72ND ST				
City (Data Miner):		North Bergen Twp				
County (Data Miner):		Hudson				
Coordinate:						
Data Source:		Closed Sites with Remediated Contamination				

[478](#) 1 of 1 WNW 0.96 / 5,044.58 182.29 / 173 1205 88TH ST 1205 88TH ST North Bergen Twp NJ SHWS

Site ID:	87596				Community Code:	
Category:					Lead:	
Status:					Unk Contam Source:	
Status Dt:					Dataload Date:	
NPL Status:					Home Owner:	No
NPL Date:					PI No:	G000061265
Eng Control Status:					PI Name (Data Miner):	1205 88TH ST
Eng Control Date:					County (Map):	
Deed Notice Status:					Municipality (Map):	
Deed Notice Date:					Zip Code (Map):	
CEA Status:					CEA Date:	
Remediation Level:					X Coordinate:	
Remedial L:					Y Coordinate:	
PI Name (Map):						

Map Key	Number of Records	Direction	Distance (mi/ft)	Elev/Diff (ft)	Site	DB
---------	-------------------	-----------	------------------	----------------	------	----

**Address (Map):**  
**Address (Data Miner):** 1205 88TH ST  
**City (Data Miner):** North Bergen Twp  
**County (Data Miner):** Hudson  
**Coordinate:**  
**Data Source:** Closed Sites with Remediated Contamination

<a href="#">479</a>	1 of 1	W	0.96 / 5,054.58	211.11 / 202	8005 KENNEDY BOULEVARD 8005 KENNEDY BLVD North Bergen Twp NJ	SHWS
---------------------	--------	---	-----------------	--------------	--	------

<b>Site ID:</b> 532834 <b>Category:</b> <b>Status:</b> <b>Status Dt:</b> <b>NPL Status:</b> <b>NPL Date:</b> <b>Eng Control Status:</b> <b>Eng Control Date:</b> <b>Deed Notice Status:</b> <b>Deed Notice Date:</b> <b>CEA Status:</b> <b>Remediation Level:</b> <b>Remedial L:</b> <b>PI Name (Map):</b> <b>Address (Map):</b> <b>Address (Data Miner):</b> 8005 KENNEDY BLVD <b>City (Data Miner):</b> North Bergen Twp <b>County (Data Miner):</b> Hudson <b>Coordinate:</b> <b>Data Source:</b> Closed Sites with Remediated Contamination	<b>Community Code:</b> <b>Lead:</b> <b>Unk Contam Source:</b> <b>Dataload Date:</b> <b>Home Owner:</b> Yes <b>PI No:</b> 668949 <b>PI Name (Data Miner):</b> 8005 KENNEDY BOULEVARD <b>County (Map):</b> <b>Municipality (Map):</b> <b>Zip Code (Map):</b> <b>CEA Date:</b> <b>X Coordinate:</b> <b>Y Coordinate:</b>
--	---

<a href="#">480</a>	1 of 1	W	0.96 / 5,063.31	233.98 / 225	7412 3RD AVENUE 7412 3RD AVE North Bergen Twp NJ	SHWS
---------------------	--------	---	-----------------	--------------	--	------

<b>Site ID:</b> 223527 <b>Category:</b> <b>Status:</b> <b>Status Dt:</b> <b>NPL Status:</b> <b>NPL Date:</b> <b>Eng Control Status:</b> <b>Eng Control Date:</b> <b>Deed Notice Status:</b> <b>Deed Notice Date:</b> <b>CEA Status:</b> <b>Remediation Level:</b> <b>Remedial L:</b> <b>PI Name (Map):</b> <b>Address (Map):</b> <b>Address (Data Miner):</b> 7412 3RD AVE <b>City (Data Miner):</b> North Bergen Twp <b>County (Data Miner):</b> Hudson <b>Coordinate:</b> <b>Data Source:</b> Closed Sites with Remediated Contamination	<b>Community Code:</b> <b>Lead:</b> <b>Unk Contam Source:</b> <b>Dataload Date:</b> <b>Home Owner:</b> Yes <b>PI No:</b> 291868 <b>PI Name (Data Miner):</b> 7412 3RD AVENUE <b>County (Map):</b> <b>Municipality (Map):</b> <b>Zip Code (Map):</b> <b>CEA Date:</b> <b>X Coordinate:</b> <b>Y Coordinate:</b>
---	--

<a href="#">481</a>	1 of 1	WSW	0.96 / 5,071.19	253.05 / 244	600 73RD STREET 600 73RD ST North Bergen Twp NJ	SHWS
---------------------	--------	-----	-----------------	--------------	---	------

<b>Site ID:</b> 597080 <b>Category:</b>	<b>Community Code:</b> <b>Lead:</b>
--	--



Map Key	Number of Records	Direction	Distance (mi/ft)	Elev/Diff (ft)	Site	DB	
<b>Status:</b> <b>Status Dt:</b> <b>NPL Status:</b> <b>NPL Date:</b> <b>Eng Control Status:</b> <b>Eng Control Date:</b> <b>Deed Notice Status:</b> <b>Deed Notice Date:</b> <b>CEA Status:</b> <b>Remediation Level:</b> <b>Remedial L:</b> <b>PI Name (Map):</b> <b>Address (Map):</b> <b>Address (Data Miner):</b> <b>City (Data Miner):</b> <b>County (Data Miner):</b> <b>Coordinate:</b> <b>Data Source:</b>		600 73RD ST North Bergen Twp Hudson		<b>Unk Contam Source:</b> <b>Dataload Date:</b> <b>Home Owner:</b> Yes <b>PI No:</b> 750249 <b>PI Name (Data Miner):</b> 600 73RD STREET <b>County (Map):</b> <b>Municipality (Map):</b> <b>Zip Code (Map):</b> <b>CEA Date:</b> <b>X Coordinate:</b> <b>Y Coordinate:</b> Closed Sites with Remediated Contamination			

<a href="#">482</a>	1 of 1	W	0.96 / 5,072.59	212.11 / 203	7914 KENNEY BOULEVARD 7914 KENNEDY BLVD North Bergen Twp NJ	SHWS	
<b>Site ID:</b> 568681 <b>Category:</b> <b>Status:</b> <b>Status Dt:</b> <b>NPL Status:</b> <b>NPL Date:</b> <b>Eng Control Status:</b> <b>Eng Control Date:</b> <b>Deed Notice Status:</b> <b>Deed Notice Date:</b> <b>CEA Status:</b> <b>Remediation Level:</b> <b>Remedial L:</b> <b>PI Name (Map):</b> <b>Address (Map):</b> <b>Address (Data Miner):</b> <b>City (Data Miner):</b> <b>County (Data Miner):</b> <b>Coordinate:</b> <b>Data Source:</b>		7914 KENNEDY BLVD North Bergen Twp Hudson		<b>Community Code:</b> <b>Lead:</b> <b>Unk Contam Source:</b> <b>Dataload Date:</b> <b>Home Owner:</b> Yes <b>PI No:</b> 712358 <b>PI Name (Data Miner):</b> 7914 KENNEY BOULEVARD <b>County (Map):</b> <b>Municipality (Map):</b> <b>Zip Code (Map):</b> <b>CEA Date:</b> <b>X Coordinate:</b> <b>Y Coordinate:</b> Closed Sites with Remediated Contamination			

<a href="#">483</a>	1 of 1	W	0.96 / 5,073.53	215.03 / 206	900 76TH STREET 900 76TH ST North Bergen Twp NJ	SHWS	
<b>Site ID:</b> 357436 <b>Category:</b> <b>Status:</b> <b>Status Dt:</b> <b>NPL Status:</b> <b>NPL Date:</b> <b>Eng Control Status:</b> <b>Eng Control Date:</b> <b>Deed Notice Status:</b> <b>Deed Notice Date:</b> <b>CEA Status:</b> <b>Remediation Level:</b> <b>Remedial L:</b> <b>PI Name (Map):</b> <b>Address (Map):</b> <b>Address (Data Miner):</b> <b>City (Data Miner):</b>		900 76TH ST North Bergen Twp		<b>Community Code:</b> <b>Lead:</b> <b>Unk Contam Source:</b> <b>Dataload Date:</b> <b>Home Owner:</b> Yes <b>PI No:</b> 441397 <b>PI Name (Data Miner):</b> 900 76TH STREET <b>County (Map):</b> <b>Municipality (Map):</b> <b>Zip Code (Map):</b> <b>CEA Date:</b> <b>X Coordinate:</b> <b>Y Coordinate:</b>			

Map Key	Number of Records	Direction	Distance (mi/ft)	Elev/Diff (ft)	Site	DB
<b>County (Data Miner):</b>		Hudson				
<b>Coordinate:</b>						
<b>Data Source:</b>		Closed Sites with Remediated Contamination				

<a href="#">484</a>	1 of 1	WSW	0.96 / 5,074.64	251.61 / 243	511 73RD STREET 511 73RD ST North Bergen Twp NJ	SHWS
---------------------	--------	-----	--------------------	-----------------	---	------

<b>Site ID:</b>	79553	<b>Community Code:</b>	
<b>Category:</b>		<b>Lead:</b>	
<b>Status:</b>		<b>Unk Contam Source:</b>	
<b>Status Dt:</b>		<b>Dataload Date:</b>	
<b>NPL Status:</b>		<b>Home Owner:</b>	No
<b>NPL Date:</b>		<b>PI No:</b>	G000038008
<b>Eng Control Status:</b>		<b>PI Name (Data Miner):</b>	511 73RD STREET
<b>Eng Control Date:</b>		<b>County (Map):</b>	
<b>Deed Notice Status:</b>		<b>Municipality (Map):</b>	
<b>Deed Notice Date:</b>		<b>Zip Code (Map):</b>	
<b>CEA Status:</b>		<b>CEA Date:</b>	
<b>Remediation Level:</b>		<b>X Coordinate:</b>	
<b>Remedial L:</b>		<b>Y Coordinate:</b>	
<b>PI Name (Map):</b>			
<b>Address (Map):</b>			
<b>Address (Data Miner):</b>	511 73RD ST		
<b>City (Data Miner):</b>	North Bergen Twp		
<b>County (Data Miner):</b>	Hudson		
<b>Coordinate:</b>			
<b>Data Source:</b>	Closed Sites with Remediated Contamination		

<a href="#">485</a>	1 of 1	WSW	0.96 / 5,088.45	230.15 / 221	420 71ST STREET 420 71ST ST North Bergen Twp NJ	SHWS
---------------------	--------	-----	--------------------	-----------------	---	------

<b>Site ID:</b>	594358	<b>Community Code:</b>	
<b>Category:</b>		<b>Lead:</b>	
<b>Status:</b>		<b>Unk Contam Source:</b>	
<b>Status Dt:</b>		<b>Dataload Date:</b>	
<b>NPL Status:</b>		<b>Home Owner:</b>	Yes
<b>NPL Date:</b>		<b>PI No:</b>	746672
<b>Eng Control Status:</b>		<b>PI Name (Data Miner):</b>	420 71ST STREET
<b>Eng Control Date:</b>		<b>County (Map):</b>	
<b>Deed Notice Status:</b>		<b>Municipality (Map):</b>	
<b>Deed Notice Date:</b>		<b>Zip Code (Map):</b>	
<b>CEA Status:</b>		<b>CEA Date:</b>	
<b>Remediation Level:</b>		<b>X Coordinate:</b>	
<b>Remedial L:</b>		<b>Y Coordinate:</b>	
<b>PI Name (Map):</b>			
<b>Address (Map):</b>			
<b>Address (Data Miner):</b>	420 71ST ST		
<b>City (Data Miner):</b>	North Bergen Twp		
<b>County (Data Miner):</b>	Hudson		
<b>Coordinate:</b>			
<b>Data Source:</b>	Closed Sites with Remediated Contamination		

<a href="#">486</a>	1 of 1	NNW	0.96 / 5,091.65	217.67 / 209	422 KENNEDY DRIVE 422 KENNEDY DR Fairview Boro NJ	SHWS
---------------------	--------	-----	--------------------	-----------------	---	------

<b>Site ID:</b>	259511	<b>Community Code:</b>	
<b>Category:</b>		<b>Lead:</b>	
<b>Status:</b>		<b>Unk Contam Source:</b>	
<b>Status Dt:</b>		<b>Dataload Date:</b>	
<b>NPL Status:</b>		<b>Home Owner:</b>	Yes

Map Key	Number of Records	Direction	Distance (mi/ft)	Elev/Diff (ft)	Site	DB
<b>NPL Date:</b> <b>Eng Control Status:</b> <b>Eng Control Date:</b> <b>Deed Notice Status:</b> <b>Deed Notice Date:</b> <b>CEA Status:</b> <b>Remediation Level:</b> <b>Remedial L:</b> <b>PI Name (Map):</b> <b>Address (Map):</b> <b>Address (Data Miner):</b> <b>City (Data Miner):</b> <b>County (Data Miner):</b> <b>Coordinate:</b> <b>Data Source:</b>						
					<b>PI No:</b> 332463 <b>PI Name (Data Miner):</b> 422 KENNEDY DRIVE <b>County (Map):</b> <b>Municipality (Map):</b> <b>Zip Code (Map):</b> <b>CEA Date:</b> <b>X Coordinate:</b> <b>Y Coordinate:</b>	
		422 KENNEDY DR				
		Fairview Boro				
		Bergen				
		Pending Sites with Confirmed Contamination				

<a href="#">487</a>	1 of 1	WNW	0.97 / 5,103.92	178.15 / 169	1211 88TH STREET 1211 88TH ST North Bergen Twp NJ	SHWS
---------------------	--------	-----	--------------------	-----------------	---	------

<b>Site ID:</b>	608309				<b>Community Code:</b>	
<b>Category:</b>					<b>Lead:</b>	
<b>Status:</b>					<b>Unk Contam Source:</b>	
<b>Status Dt:</b>					<b>Dataload Date:</b>	
<b>NPL Status:</b>					<b>Home Owner:</b>	Yes
<b>NPL Date:</b>					<b>PI No:</b>	766311
<b>Eng Control Status:</b>					<b>PI Name (Data Miner):</b>	1211 88TH STREET
<b>Eng Control Date:</b>					<b>County (Map):</b>	
<b>Deed Notice Status:</b>					<b>Municipality (Map):</b>	
<b>Deed Notice Date:</b>					<b>Zip Code (Map):</b>	
<b>CEA Status:</b>					<b>CEA Date:</b>	
<b>Remediation Level:</b>					<b>X Coordinate:</b>	
<b>Remedial L:</b>					<b>Y Coordinate:</b>	
<b>PI Name (Map):</b>						
<b>Address (Map):</b>						
<b>Address (Data Miner):</b>		1211 88TH ST				
<b>City (Data Miner):</b>		North Bergen Twp				
<b>County (Data Miner):</b>		Hudson				
<b>Coordinate:</b>						
<b>Data Source:</b>		Closed Sites with Remediated Contamination				

<a href="#">488</a>	1 of 2	N	0.97 / 5,103.93	257.18 / 248	226 JERSEY AVENUE 226 JERSEY AVE Cliffside Park Boro NJ	DSHW
---------------------	--------	---	--------------------	-----------------	---	------

<b>Site ID:</b>	230232				<b>PI No:</b>	301281
<b>Site ID 2:</b>					<b>X Coordinate:</b>	
<b>Category:</b>					<b>Y Coordinate:</b>	
<b>Status:</b>					<b>Home Owner:</b>	Yes
<b>Status Dt:</b>					<b>Address (Data Miner):</b>	226 JERSEY AVE
<b>CEA Status:</b>					<b>City (Data Miner):</b>	Cliffside Park Boro
<b>CEA Date:</b>					<b>County (Data Miner):</b>	Bergen
<b>Deed Notice Status:</b>					<b>Address (MAP):</b>	
<b>Deed Notice Date:</b>					<b>Municipality (MAP):</b>	
<b>Eng Control Status:</b>					<b>County:</b>	
<b>Eng Control Date:</b>					<b>Zip Code:</b>	
<b>NPL Status:</b>					<b>Point X:</b>	
<b>NPL Date:</b>					<b>Point Y:</b>	
<b>Remediation Level:</b>					<b>Latitude:</b>	40.8169881195
<b>Remedial L:</b>					<b>Longitude:</b>	-73.9915967227
<b>Lead:</b>					<b>X Coord No :</b>	632835
<b>Unk Contam Source:</b>					<b>Y Coord No:</b>	722932
<b>Community Code:</b>					<b>Object ID:</b>	
<b>Global ID:</b>						
<b>Coordinate:</b>						

Map Key	Number of Records	Direction	Distance (mi/ft)	Elev/Diff (ft)	Site	DB
<b>PI Name (Data Miner):</b>		226 JERSEY AVENUE				
<b>PI Name (MAP):</b>						
<b>Record Date:</b>		25-NOV-2013				
<b>Original Source:</b>		KCS				
<b>Data Source:</b>		Active				
<a href="#">488</a>	2 of 2	N	0.97 / 5,103.93	257.18 / 248	226 JERSEY AVENUE 226 JERSEY AVE Cliffside Park Boro NJ 07010	SHWS
<b>Site ID:</b>		230232			<b>Community Code:</b> 0206	
<b>Category:</b>		0			<b>Lead:</b>	
<b>Status:</b>		Active			<b>Unk Contam Source:</b> No	
<b>Status Dt:</b>		16-Oct-2014			<b>Dataload Date:</b> 24-Mar-2022	
<b>NPL Status:</b>					<b>Home Owner:</b>	
<b>NPL Date:</b>					<b>PI No:</b> 301281	
<b>Eng Control Status:</b>					<b>PI Name (Data Miner):</b>	
<b>Eng Control Date:</b>					<b>County (Map):</b> Bergen	
<b>Deed Notice Status:</b>					<b>Municipality (Map):</b> Cliffside Park Boro	
<b>Deed Notice Date:</b>					<b>Zip Code (Map):</b> 07010	
<b>CEA Status:</b>					<b>CEA Date:</b>	
<b>Remediation Level:</b>		C1			<b>X Coordinate:</b> 632805.0	
<b>Remedial L:</b>					<b>Y Coordinate:</b> 722906.0	
<b>PI Name (Map):</b>		226 JERSEY AVENUE				
<b>Address (Map):</b>		226 JERSEY AVE				
<b>Address (Data Miner):</b>						
<b>City (Data Miner):</b>						
<b>County (Data Miner):</b>						
<b>Coordinate:</b>		NJ State Plane (NAD83) - USFEET				
<b>Data Source:</b>		Known Contaminated Site List for New Jersey (Map)				
<a href="#">489</a>	1 of 1	SW	0.97 / 5,138.71	201.58 / 193	SEIFERTS PHARMACY 6801 PARK AVE Guttenberg Town NJ	SHWS
<b>Site ID:</b>		195029			<b>Community Code:</b>	
<b>Category:</b>					<b>Lead:</b>	
<b>Status:</b>					<b>Unk Contam Source:</b>	
<b>Status Dt:</b>					<b>Dataload Date:</b>	
<b>NPL Status:</b>					<b>Home Owner:</b> Yes	
<b>NPL Date:</b>					<b>PI No:</b> 648425	
<b>Eng Control Status:</b>					<b>PI Name (Data Miner):</b> SEIFERTS PHARMACY	
<b>Eng Control Date:</b>					<b>County (Map):</b>	
<b>Deed Notice Status:</b>					<b>Municipality (Map):</b>	
<b>Deed Notice Date:</b>					<b>Zip Code (Map):</b>	
<b>CEA Status:</b>					<b>CEA Date:</b>	
<b>Remediation Level:</b>					<b>X Coordinate:</b>	
<b>Remedial L:</b>					<b>Y Coordinate:</b>	
<b>PI Name (Map):</b>						
<b>Address (Map):</b>		6801 PARK AVE				
<b>Address (Data Miner):</b>		Guttenberg Town				
<b>City (Data Miner):</b>		Hudson				
<b>County (Data Miner):</b>						
<b>Coordinate:</b>						
<b>Data Source:</b>		Closed Sites with Remediated Contamination				
<a href="#">490</a>	1 of 1	WSW	0.97 / 5,140.11	201.43 / 193	224 69TH STREET 224 69TH ST Guttenberg Town NJ	SHWS
<b>Site ID:</b>		219771			<b>Community Code:</b>	
<b>Category:</b>					<b>Lead:</b>	
<b>Status:</b>					<b>Unk Contam Source:</b>	

Map Key	Number of Records	Direction	Distance (mi/ft)	Elev/Diff (ft)	Site	DB
<b>Status Dt:</b>				<b>Dataload Date:</b>		
<b>NPL Status:</b>				<b>Home Owner:</b>		Yes
<b>NPL Date:</b>				<b>PI No:</b>		286855
<b>Eng Control Status:</b>				<b>PI Name (Data Miner):</b>		224 69TH STREET
<b>Eng Control Date:</b>				<b>County (Map):</b>		
<b>Deed Notice Status:</b>				<b>Municipality (Map):</b>		
<b>Deed Notice Date:</b>				<b>Zip Code (Map):</b>		
<b>CEA Status:</b>				<b>CEA Date:</b>		
<b>Remediation Level:</b>				<b>X Coordinate:</b>		
<b>Remedial L:</b>				<b>Y Coordinate:</b>		
<b>PI Name (Map):</b>						
<b>Address (Map):</b>						
<b>Address (Data Miner):</b>		224 69TH ST				
<b>City (Data Miner):</b>		Guttenberg Town				
<b>County (Data Miner):</b>		Hudson				
<b>Coordinate:</b>						
<b>Data Source:</b>		Closed Sites with Remediated Contamination				

<a href="#">491</a>	1 of 1	WSW	0.97 / 5,141.66	253.56 / 245	521-523 73RD STREET 521 523 73RD ST North Bergen Twp NJ	SHWS
<b>Site ID:</b>		217651		<b>Community Code:</b>		
<b>Category:</b>				<b>Lead:</b>		
<b>Status:</b>				<b>Unk Contam Source:</b>		
<b>Status Dt:</b>				<b>Dataload Date:</b>		
<b>NPL Status:</b>				<b>Home Owner:</b>		Yes
<b>NPL Date:</b>				<b>PI No:</b>		284199
<b>Eng Control Status:</b>				<b>PI Name (Data Miner):</b>		521-523 73RD STREET
<b>Eng Control Date:</b>				<b>County (Map):</b>		
<b>Deed Notice Status:</b>				<b>Municipality (Map):</b>		
<b>Deed Notice Date:</b>				<b>Zip Code (Map):</b>		
<b>CEA Status:</b>				<b>CEA Date:</b>		
<b>Remediation Level:</b>				<b>X Coordinate:</b>		
<b>Remedial L:</b>				<b>Y Coordinate:</b>		
<b>PI Name (Map):</b>						
<b>Address (Map):</b>						
<b>Address (Data Miner):</b>		521 523 73RD ST				
<b>City (Data Miner):</b>		North Bergen Twp				
<b>County (Data Miner):</b>		Hudson				
<b>Coordinate:</b>						
<b>Data Source:</b>		Closed Sites with Remediated Contamination				

<a href="#">492</a>	1 of 1	WSW	0.98 / 5,148.53	203.23 / 194	226 69TH STREET 226 69TH ST Guttenberg Town NJ	SHWS
<b>Site ID:</b>		493293		<b>Community Code:</b>		
<b>Category:</b>				<b>Lead:</b>		
<b>Status:</b>				<b>Unk Contam Source:</b>		
<b>Status Dt:</b>				<b>Dataload Date:</b>		
<b>NPL Status:</b>				<b>Home Owner:</b>		Yes
<b>NPL Date:</b>				<b>PI No:</b>		621846
<b>Eng Control Status:</b>				<b>PI Name (Data Miner):</b>		226 69TH STREET
<b>Eng Control Date:</b>				<b>County (Map):</b>		
<b>Deed Notice Status:</b>				<b>Municipality (Map):</b>		
<b>Deed Notice Date:</b>				<b>Zip Code (Map):</b>		
<b>CEA Status:</b>				<b>CEA Date:</b>		
<b>Remediation Level:</b>				<b>X Coordinate:</b>		
<b>Remedial L:</b>				<b>Y Coordinate:</b>		
<b>PI Name (Map):</b>						
<b>Address (Map):</b>						
<b>Address (Data Miner):</b>		226 69TH ST				
<b>City (Data Miner):</b>		Guttenberg Town				
<b>County (Data Miner):</b>		Hudson				

Map Key	Number of Records	Direction	Distance (mi/ft)	Elev/Diff (ft)	Site	DB
---------	-------------------	-----------	------------------	----------------	------	----

Coordinate:  
Data Source: Closed Sites with Remediated Contamination

<a href="#">493</a>	1 of 1	NNE	0.98 / 5,162.37	216.72 / 208	46 CECELIA AVENUE 46 CECELIA AVE Cliffside Park Boro NJ	SHWS
---------------------	--------	-----	--------------------	-----------------	---	------

Site ID: 463547  
Category:  
Status:  
Status Dt:  
NPL Status:  
NPL Date:  
Eng Control Status:  
Eng Control Date:  
Deed Notice Status:  
Deed Notice Date:  
CEA Status:  
Remediation Level:  
Remedial L:  
PI Name (Map):  
Address (Map):  
Address (Data Miner):  
City (Data Miner):  
County (Data Miner):  
Coordinate:  
Data Source:

Community Code:  
Lead:  
Unk Contam Source:  
Dataload Date:  
Home Owner: Yes  
PI No: 584828  
PI Name (Data Miner): 46 CECELIA AVENUE  
County (Map):  
Municipality (Map):  
Zip Code (Map):  
CEA Date:  
X Coordinate:  
Y Coordinate:

46 CECELIA AVE  
Cliffside Park Boro  
Bergen

Closed Sites with Remediated Contamination

<a href="#">494</a>	1 of 2	SSW	0.98 / 5,170.57	16.99 / 8	6400 RIVER RD WEST NEW YORK TOWN NJ 07093-5103	RE EVAL
---------------------	--------	-----	--------------------	--------------	--	---------

PI ID: 014350  
Status: Assigned to RPIU. Under Investigation.  
Category: Non-Homeowner  
Site Name: WNY SEWAGE TREATMENT PLANT  
County: HUDSON

<a href="#">494</a>	2 of 2	SSW	0.98 / 5,170.57	16.99 / 8	NORTH HUDSON SEWERAGE AUTHORITY 6400 RIVER RD West New York Town NJ	SHWS
---------------------	--------	-----	--------------------	--------------	--	------

Site ID: 6845  
Category:  
Status:  
Status Dt:  
NPL Status:  
NPL Date:  
Eng Control Status:  
Eng Control Date:  
Deed Notice Status:  
Deed Notice Date:  
CEA Status:  
Remediation Level:  
Remedial L:  
PI Name (Map):  
Address (Map):  
Address (Data Miner):  
City (Data Miner):  
County (Data Miner):  
Coordinate:

Community Code:  
Lead:  
Unk Contam Source:  
Dataload Date:  
Home Owner: No  
PI No: 14350  
PI Name (Data Miner): NORTH HUDSON SEWERAGE AUTHORITY  
County (Map):  
Municipality (Map):  
Zip Code (Map):  
CEA Date:  
X Coordinate:  
Y Coordinate:

6400 RIVER RD  
West New York Town  
Hudson



Map Key	Number of Records	Direction	Distance (mi/ft)	Elev/Diff (ft)	Site	DB
---------	-------------------	-----------	------------------	----------------	------	----

Data Source: Closed Sites with Remediated Contamination

<a href="#">495</a>	1 of 1	NNE	0.98 / 5,177.72	184.96 / 176	15 EDGEWATER ROAD 15 EDGEWATER RD Cliffside Park Boro NJ	SHWS
---------------------	--------	-----	-----------------	--------------	--	------

Site ID:	452689	Community Code:	
Category:		Lead:	
Status:		Unk Contam Source:	
Status Dt:		Dataload Date:	
NPL Status:		Home Owner:	Yes
NPL Date:		PI No:	569419
Eng Control Status:		PI Name (Data Miner):	15 EDGEWATER ROAD
Eng Control Date:		County (Map):	
Deed Notice Status:		Municipality (Map):	
Deed Notice Date:		Zip Code (Map):	
CEA Status:		CEA Date:	
Remediation Level:		X Coordinate:	
Remedial L:		Y Coordinate:	
PI Name (Map):			
Address (Map):			
Address (Data Miner):	15 EDGEWATER RD		
City (Data Miner):	Cliffside Park Boro		
County (Data Miner):	Bergen		
Coordinate:			
Data Source:	Closed Sites with Remediated Contamination		

<a href="#">496</a>	1 of 1	NNE	0.98 / 5,178.52	220.85 / 212	381 GORGE ROAD 381 GORGE RD Cliffside Park Boro NJ	SHWS
---------------------	--------	-----	-----------------	--------------	--	------

Site ID:	521033	Community Code:	
Category:		Lead:	
Status:		Unk Contam Source:	
Status Dt:		Dataload Date:	
NPL Status:		Home Owner:	Yes
NPL Date:		PI No:	654389
Eng Control Status:		PI Name (Data Miner):	381 GORGE ROAD
Eng Control Date:		County (Map):	
Deed Notice Status:		Municipality (Map):	
Deed Notice Date:		Zip Code (Map):	
CEA Status:		CEA Date:	
Remediation Level:		X Coordinate:	
Remedial L:		Y Coordinate:	
PI Name (Map):			
Address (Map):			
Address (Data Miner):	381 GORGE RD		
City (Data Miner):	Cliffside Park Boro		
County (Data Miner):	Bergen		
Coordinate:			
Data Source:	Closed Sites with Remediated Contamination		

<a href="#">497</a>	1 of 1	SW	0.98 / 5,179.94	200.73 / 192	85 68TH STREET 85 68TH ST Guttenberg Town NJ 07093	SHWS
---------------------	--------	----	-----------------	--------------	--	------

Site ID:	650891	Community Code:	0903
Category:	0	Lead:	
Status:	Active	Unk Contam Source:	No
Status Dt:	27-Feb-2020	Dataload Date:	24-Mar-2022
NPL Status:		Home Owner:	
NPL Date:		PI No:	841949
Eng Control Status:		PI Name (Data Miner):	

Map Key	Number of Records	Direction	Distance (mi/ft)	Elev/Diff (ft)	Site	DB
Eng Control Date:					County (Map): Hudson	
Deed Notice Status:					Municipality (Map): Guttenberg Town	
Deed Notice Date:					Zip Code (Map): 07093	
CEA Status:					CEA Date:	
Remediation Level:	C1				X Coordinate: 629423.0	
Remedial L:					Y Coordinate: 713465.0	
PI Name (Map):		85 68TH STREET				
Address (Map):		85 68TH ST				
Address (Data Miner):						
City (Data Miner):						
County (Data Miner):						
Coordinate:		NJ State Plane (NAD83) - USFEET				
Data Source:		Known Contaminated Site List for New Jersey (Map)				

[498](#) 1 of 1 **NNW** **0.98 / 5,187.35** **268.07 / 259** **233 5TH STREET** **233 5TH ST** **Fairview Boro NJ** **SHWS**

Site ID: 476940  
 Category:  
 Status:  
 Status Dt:  
 NPL Status:  
 NPL Date:  
 Eng Control Status:  
 Eng Control Date:  
 Deed Notice Status:  
 Deed Notice Date:  
 CEA Status:  
 Remediation Level:  
 Remedial L:  
 PI Name (Map):  
 Address (Map):  
 Address (Data Miner): 233 5TH ST  
 City (Data Miner): Fairview Boro  
 County (Data Miner): Bergen  
 Coordinate:  
 Data Source: Closed Sites with Remediated Contamination

Community Code:  
 Lead:  
 Unk Contam Source:  
 Dataload Date:  
 Home Owner: Yes  
 PI No: 601600  
 PI Name (Data Miner): 233 5TH STREET  
 County (Map):  
 Municipality (Map):  
 Zip Code (Map):  
 CEA Date:  
 X Coordinate:  
 Y Coordinate:

[499](#) 1 of 1 **WSW** **0.99 / 5,203.84** **207.12 / 198** **SHENOUDA & COMPANY LLC** **231 69TH ST** **Guttenberg Town NJ** **SHWS**

Site ID: 178472  
 Category:  
 Status:  
 Status Dt:  
 NPL Status:  
 NPL Date:  
 Eng Control Status:  
 Eng Control Date:  
 Deed Notice Status:  
 Deed Notice Date:  
 CEA Status:  
 Remediation Level:  
 Remedial L:  
 PI Name (Map):  
 Address (Map):  
 Address (Data Miner): 231 69TH ST  
 City (Data Miner): Guttenberg Town  
 County (Data Miner): Hudson  
 Coordinate:  
 Data Source: Closed Sites with Remediated Contamination

Community Code:  
 Lead:  
 Unk Contam Source:  
 Dataload Date:  
 Home Owner: Yes  
 PI No: 233899  
 PI Name (Data Miner): SHENOUDA & COMPANY LLC  
 County (Map):  
 Municipality (Map):  
 Zip Code (Map):  
 CEA Date:  
 X Coordinate:  
 Y Coordinate:

Map Key	Number of Records	Direction	Distance (mi/ft)	Elev/Diff (ft)	Site	DB
<a href="#">500</a>	1 of 1	NNE	0.99 / 5,205.97	213.56 / 205	54 CECILIA AVENUE 54 CECELIA AVE Cliffside Park Boro NJ	SHWS

**Site ID:** 415352  
**Category:**  
**Status:**  
**Status Dt:**  
**NPL Status:**  
**NPL Date:**  
**Eng Control Status:**  
**Eng Control Date:**  
**Deed Notice Status:**  
**Deed Notice Date:**  
**CEA Status:**  
**Remediation Level:**  
**Remedial L:**  
**PI Name (Map):**  
**Address (Map):**  
**Address (Data Miner):** 54 CECELIA AVE  
**City (Data Miner):** Cliffside Park Boro  
**County (Data Miner):** Bergen  
**Coordinate:**  
**Data Source:** Closed Sites with Remediated Contamination

**Community Code:**  
**Lead:**  
**Unk Contam Source:**  
**Dataload Date:**  
**Home Owner:** Yes  
**PI No:** 520593  
**PI Name (Data Miner):** 54 CECILIA AVENUE  
**County (Map):**  
**Municipality (Map):**  
**Zip Code (Map):**  
**CEA Date:**  
**X Coordinate:**  
**Y Coordinate:**

<a href="#">501</a>	1 of 1	W	0.99 / 5,212.72	219.32 / 210	7421 4TH AVENUE 7421 4TH AVE North Bergen Twp NJ	SHWS
---------------------	--------	---	-----------------	--------------	--	------

**Site ID:** 521161  
**Category:**  
**Status:**  
**Status Dt:**  
**NPL Status:**  
**NPL Date:**  
**Eng Control Status:**  
**Eng Control Date:**  
**Deed Notice Status:**  
**Deed Notice Date:**  
**CEA Status:**  
**Remediation Level:**  
**Remedial L:**  
**PI Name (Map):**  
**Address (Map):**  
**Address (Data Miner):** 7421 4TH AVE  
**City (Data Miner):** North Bergen Twp  
**County (Data Miner):** Hudson  
**Coordinate:**  
**Data Source:** Closed Sites with Remediated Contamination

**Community Code:**  
**Lead:**  
**Unk Contam Source:**  
**Dataload Date:**  
**Home Owner:** Yes  
**PI No:** 654531  
**PI Name (Data Miner):** 7421 4TH AVENUE  
**County (Map):**  
**Municipality (Map):**  
**Zip Code (Map):**  
**CEA Date:**  
**X Coordinate:**  
**Y Coordinate:**

<a href="#">502</a>	1 of 1	WNW	0.99 / 5,214.65	175.83 / 167	HORACE MANN ELEMENTARY 1215 83RD ST North Bergen Twp NJ	SHWS
---------------------	--------	-----	-----------------	--------------	---	------

**Site ID:** 7060  
**Category:**  
**Status:**  
**Status Dt:**  
**NPL Status:**  
**NPL Date:**  
**Eng Control Status:**  
**Eng Control Date:**  
**Deed Notice Status:**  
**Deed Notice Date:**

**Community Code:**  
**Lead:**  
**Unk Contam Source:**  
**Dataload Date:**  
**Home Owner:** No  
**PI No:** 26494  
**PI Name (Data Miner):** HORACE MANN ELEMENTARY  
**County (Map):**  
**Municipality (Map):**  
**Zip Code (Map):**

Map Key	Number of Records	Direction	Distance (mi/ft)	Elev/Diff (ft)	Site	DB
<b>CEA Status:</b> <b>Remediation Level:</b> <b>Remedial L:</b> <b>PI Name (Map):</b> <b>Address (Map):</b> <b>Address (Data Miner):</b> <b>City (Data Miner):</b> <b>County (Data Miner):</b> <b>Coordinate:</b> <b>Data Source:</b>		1215 83RD ST North Bergen Twp Hudson  Closed Sites with Remediated Contamination		<b>CEA Date:</b> <b>X Coordinate:</b> <b>Y Coordinate:</b>		

<a href="#">503</a>	1 of 1	SSW	0.99 / 5,217.71	8.48 / 0	<b>BUILDING 2 @ PORT IMPERIAL SOUTH</b> <b>200 AVE @ PORT IMPERIAL</b> <b>Weehawken Twp NJ 07086</b>	SHWS
<b>Site ID:</b> 614732 <b>Category:</b> 1 <b>Status:</b> Active <b>Status Dt:</b> 23-Apr-2018 <b>NPL Status:</b> <b>NPL Date:</b> <b>Eng Control Status:</b> <b>Eng Control Date:</b> <b>Deed Notice Status:</b> <b>Deed Notice Date:</b> <b>CEA Status:</b> <b>Remediation Level:</b> C2 <b>Remedial L:</b> LSRP 0-1 CAOC <b>PI Name (Map):</b> BUILDING 2 @ PORT IMPERIAL SOUTH <b>Address (Map):</b> 200 AVE @ PORT IMPERIAL <b>Address (Data Miner):</b> 200 AVE @ PORT IMPERIAL <b>City (Data Miner):</b> Weehawken Twp <b>County (Data Miner):</b> Hudson <b>Coordinate:</b> NJ State Plane (NAD83) - USFEET <b>Data Source:</b> Active Sites with Confirmed Contamination; Known Contaminated Site List for New Jersey (Map)		<b>Community Code:</b> 0911 <b>Lead:</b> LSRP <b>Unk Contam Source:</b> No <b>Dataload Date:</b> 24-Mar-2022 <b>Home Owner:</b> No <b>PI No:</b> 777723 <b>PI Name (Data Miner):</b> BUILDING 2 @ PORT IMPERIAL SOUTH <b>County (Map):</b> Hudson <b>Municipality (Map):</b> Weehawken Twp <b>Zip Code (Map):</b> 07086 <b>CEA Date:</b> <b>X Coordinate:</b> 627971.4500000001 <b>Y Coordinate:</b> 708673.17				

<a href="#">504</a>	1 of 1	WNW	0.99 / 5,224.09	166.55 / 158	<b>1217 85TH STREET</b> <b>1217 85TH ST</b> <b>North Bergen Twp NJ</b>	SHWS
<b>Site ID:</b> 658289 <b>Category:</b> <b>Status:</b> <b>Status Dt:</b> <b>NPL Status:</b> <b>NPL Date:</b> <b>Eng Control Status:</b> <b>Eng Control Date:</b> <b>Deed Notice Status:</b> <b>Deed Notice Date:</b> <b>CEA Status:</b> <b>Remediation Level:</b> <b>Remedial L:</b> <b>PI Name (Map):</b> <b>Address (Map):</b> <b>Address (Data Miner):</b> 1217 85TH ST <b>City (Data Miner):</b> North Bergen Twp <b>County (Data Miner):</b> Hudson <b>Coordinate:</b> <b>Data Source:</b> Closed Sites with Remediated Contamination		<b>Community Code:</b> <b>Lead:</b> <b>Unk Contam Source:</b> <b>Dataload Date:</b> <b>Home Owner:</b> Yes <b>PI No:</b> 906998 <b>PI Name (Data Miner):</b> 1217 85TH STREET <b>County (Map):</b> <b>Municipality (Map):</b> <b>Zip Code (Map):</b> <b>CEA Date:</b> <b>X Coordinate:</b> <b>Y Coordinate:</b>				

Map Key	Number of Records	Direction	Distance (mi/ft)	Elev/Diff (ft)	Site	DB
<a href="#">505</a>	1 of 1	SW	0.99 / 5,225.11	194.78 / 186	131 TO 133 68TH STREET 131 133 68TH ST Guttenberg Town NJ	SHWS

<b>Site ID:</b>	65307	<b>Community Code:</b>	
<b>Category:</b>		<b>Lead:</b>	
<b>Status:</b>		<b>Unk Contam Source:</b>	
<b>Status Dt:</b>		<b>Dataload Date:</b>	
<b>NPL Status:</b>		<b>Home Owner:</b>	No
<b>NPL Date:</b>		<b>PI No:</b>	G000028500
<b>Eng Control Status:</b>		<b>PI Name (Data Miner):</b>	131 TO 133 68TH STREET
<b>Eng Control Date:</b>		<b>County (Map):</b>	
<b>Deed Notice Status:</b>		<b>Municipality (Map):</b>	
<b>Deed Notice Date:</b>		<b>Zip Code (Map):</b>	
<b>CEA Status:</b>		<b>CEA Date:</b>	
<b>Remediation Level:</b>		<b>X Coordinate:</b>	
<b>Remedial L:</b>		<b>Y Coordinate:</b>	
<b>PI Name (Map):</b>			
<b>Address (Map):</b>			
<b>Address (Data Miner):</b>	131 133 68TH ST		
<b>City (Data Miner):</b>	Guttenberg Town		
<b>County (Data Miner):</b>	Hudson		
<b>Coordinate:</b>			
<b>Data Source:</b>	Closed Sites with Remediated Contamination		

<a href="#">506</a>	1 of 1	SW	0.99 / 5,227.06	192.60 / 184	121 68TH STREET 121 68TH ST Guttenberg Town NJ	SHWS
---------------------	--------	----	--------------------	-----------------	--	------

<b>Site ID:</b>	72534	<b>Community Code:</b>	
<b>Category:</b>		<b>Lead:</b>	
<b>Status:</b>		<b>Unk Contam Source:</b>	
<b>Status Dt:</b>		<b>Dataload Date:</b>	
<b>NPL Status:</b>		<b>Home Owner:</b>	No
<b>NPL Date:</b>		<b>PI No:</b>	G000025343
<b>Eng Control Status:</b>		<b>PI Name (Data Miner):</b>	121 68TH STREET
<b>Eng Control Date:</b>		<b>County (Map):</b>	
<b>Deed Notice Status:</b>		<b>Municipality (Map):</b>	
<b>Deed Notice Date:</b>		<b>Zip Code (Map):</b>	
<b>CEA Status:</b>		<b>CEA Date:</b>	
<b>Remediation Level:</b>		<b>X Coordinate:</b>	
<b>Remedial L:</b>		<b>Y Coordinate:</b>	
<b>PI Name (Map):</b>			
<b>Address (Map):</b>			
<b>Address (Data Miner):</b>	121 68TH ST		
<b>City (Data Miner):</b>	Guttenberg Town		
<b>County (Data Miner):</b>	Hudson		
<b>Coordinate:</b>			
<b>Data Source:</b>	Closed Sites with Remediated Contamination		

<a href="#">507</a>	1 of 1	WSW	0.99 / 5,237.18	254.36 / 246	609 73RD STREET 609 73RD ST North Bergen Twp NJ	SHWS
---------------------	--------	-----	--------------------	-----------------	---	------

<b>Site ID:</b>	377426	<b>Community Code:</b>	
<b>Category:</b>		<b>Lead:</b>	
<b>Status:</b>		<b>Unk Contam Source:</b>	
<b>Status Dt:</b>		<b>Dataload Date:</b>	
<b>NPL Status:</b>		<b>Home Owner:</b>	No
<b>NPL Date:</b>		<b>PI No:</b>	467771
<b>Eng Control Status:</b>		<b>PI Name (Data Miner):</b>	609 73RD STREET
<b>Eng Control Date:</b>		<b>County (Map):</b>	
<b>Deed Notice Status:</b>		<b>Municipality (Map):</b>	
<b>Deed Notice Date:</b>		<b>Zip Code (Map):</b>	
<b>CEA Status:</b>		<b>CEA Date:</b>	

Map Key	Number of Records	Direction	Distance (mi/ft)	Elev/Diff (ft)	Site	DB
<b>Remediation Level:</b> X Coordinate: <b>Remedial L:</b> Y Coordinate: <b>PI Name (Map):</b> <b>Address (Map):</b> <b>Address (Data Miner):</b> 609 73RD ST <b>City (Data Miner):</b> North Bergen Twp <b>County (Data Miner):</b> Hudson <b>Coordinate:</b> <b>Data Source:</b> Closed Sites with Remediated Contamination						
<a href="#">508</a>	1 of 1	SW	0.99 / 5,243.07	195.42 / 187	6710-6712 REALTY, LLC. 6710 6712 PARK AVE Guttenberg Town NJ 07093	SHWS
<b>Site ID:</b> 663309 <b>Category:</b> 1 <b>Status:</b> Active <b>Status Dt:</b> 21-Jan-2021 <b>NPL Status:</b> <b>NPL Date:</b> <b>Eng Control Status:</b> <b>Eng Control Date:</b> <b>Deed Notice Status:</b> <b>Deed Notice Date:</b> <b>CEA Status:</b> <b>Remediation Level:</b> <b>Remedial L:</b> LSRP 2-10 CAOC <b>PI Name (Map):</b> 6710-6712 REALTY, LLC. <b>Address (Map):</b> 6710 6712 PARK AVE <b>Address (Data Miner):</b> 6710 6712 PARK AVE <b>City (Data Miner):</b> Guttenberg Town <b>County (Data Miner):</b> Hudson <b>Coordinate:</b> NJ State Plane (NAD83) - USFEET <b>Data Source:</b> Active Sites with Confirmed Contamination; Known Contaminated Site List for New Jersey (Map)						
<b>Community Code:</b> 0903 <b>Lead:</b> LSRP <b>Unk Contam Source:</b> No <b>Dataload Date:</b> 24-Mar-2022 <b>Home Owner:</b> No <b>PI No:</b> 925330 <b>PI Name (Data Miner):</b> 6710-6712 REALTY, LLC. <b>County (Map):</b> Hudson <b>Municipality (Map):</b> Guttenberg Town <b>Zip Code (Map):</b> 07093 <b>CEA Date:</b> <b>X Coordinate:</b> 629381.0 <b>Y Coordinate:</b> 713412.0						
<a href="#">509</a>	1 of 1	W	0.99 / 5,249.08	205.58 / 197	1115 80TH STREET 1115 80TH ST North Bergen Twp NJ	SHWS
<b>Site ID:</b> 80202 <b>Category:</b> <b>Status:</b> <b>Status Dt:</b> <b>NPL Status:</b> <b>NPL Date:</b> <b>Eng Control Status:</b> <b>Eng Control Date:</b> <b>Deed Notice Status:</b> <b>Deed Notice Date:</b> <b>CEA Status:</b> <b>Remediation Level:</b> <b>Remedial L:</b> <b>PI Name (Map):</b> <b>Address (Map):</b> <b>Address (Data Miner):</b> 1115 80TH ST <b>City (Data Miner):</b> North Bergen Twp <b>County (Data Miner):</b> Hudson <b>Coordinate:</b> <b>Data Source:</b> Closed Sites with Remediated Contamination						
<b>Community Code:</b> <b>Lead:</b> <b>Unk Contam Source:</b> <b>Dataload Date:</b> <b>Home Owner:</b> No <b>PI No:</b> G000042013 <b>PI Name (Data Miner):</b> 1115 80TH STREET <b>County (Map):</b> <b>Municipality (Map):</b> <b>Zip Code (Map):</b> <b>CEA Date:</b> <b>X Coordinate:</b> <b>Y Coordinate:</b>						
<a href="#">510</a>	1 of 1	SSW	0.99 / 5,251.07	11.87 / 3	BUILDING J @ PORT IMPERIAL PORT IMPERIAL BLVD West New York Town NJ	DSHW



Map Key	Number of Records	Direction	Distance (mi/ft)	Elev/Diff (ft)	Site	DB
<b>Site ID:</b>	525660				<b>PI No:</b> 660238	
<b>Site ID 2:</b>					<b>X Coordinate:</b> 630690.64	
<b>Category:</b>	A				<b>Y Coordinate:</b> 712705.35	
<b>Status:</b>	Active				<b>Home Owner:</b> No	
<b>Status Dt:</b>	22-Dec-2014				<b>Address (Data Miner):</b> PORT IMPERIAL BLVD	
<b>CEA Status:</b>					<b>City (Data Miner):</b> West New York Town	
<b>CEA Date:</b>	01-Jan-1970				<b>County (Data Miner):</b> Hudson	
<b>Deed Notice Status:</b>					<b>Address (MAP):</b> PORT IMPERIAL BLVD B168 L4	
<b>Deed Notice Date:</b>	01-Jan-1970				<b>Municipality (MAP):</b> West New York Town	
<b>Eng Control Status:</b>					<b>County:</b> Hudson	
<b>Eng Control Date:</b>	01-Jan-1970				<b>Zip Code:</b> 07093	
<b>NPL Status:</b>					<b>Point X:</b> -73.9995566316765	
<b>NPL Date:</b>	01-Jan-1970				<b>Point Y:</b> 40.7889593224027	
<b>Remediation Level:</b>	C2				<b>Latitude:</b>	
<b>Remedial L:</b>	LSRP 0-1 CAOC				<b>Longitude:</b>	
<b>Lead:</b>	LSRP				<b>X Coord No :</b>	
<b>Unk Contam Source:</b>	No				<b>Y Coord No:</b>	
<b>Community Code:</b>	0912				<b>Object ID:</b> 12887	
<b>Global ID:</b>						
<b>Coordinate:</b>	NJ State Plane (NAD83) - USFEET					
<b>PI Name (Data Miner):</b>	BUILDING J @ PORT IMPERIAL					
<b>PI Name (MAP):</b>	BUILDING J @ PORT IMPERIAL					
<b>Record Date:</b>	10-NOV-2020					
<b>Original Source:</b>	KCS					
<b>Data Source:</b>	Active Sites with Confirmed Contamination; Known Contaminated Site List for New Jersey (Map)					

[511](#) 1 of 1 WSW 0.99 / 5,252.10 233.37 / 225 409 70TH STREET 409 70TH ST Guttenberg Town NJ SHWS

<b>Site ID:</b>	655332				<b>Community Code:</b>	
<b>Category:</b>					<b>Lead:</b>	
<b>Status:</b>					<b>Unk Contam Source:</b>	
<b>Status Dt:</b>					<b>Dataload Date:</b>	
<b>NPL Status:</b>					<b>Home Owner:</b> Yes	
<b>NPL Date:</b>					<b>PI No:</b> 883463	
<b>Eng Control Status:</b>					<b>PI Name (Data Miner):</b> 409 70TH STREET	
<b>Eng Control Date:</b>					<b>County (Map):</b>	
<b>Deed Notice Status:</b>					<b>Municipality (Map):</b>	
<b>Deed Notice Date:</b>					<b>Zip Code (Map):</b>	
<b>CEA Status:</b>					<b>CEA Date:</b>	
<b>Remediation Level:</b>					<b>X Coordinate:</b>	
<b>Remedial L:</b>					<b>Y Coordinate:</b>	
<b>PI Name (Map):</b>						
<b>Address (Map):</b>						
<b>Address (Data Miner):</b>	409 70TH ST					
<b>City (Data Miner):</b>	Guttenberg Town					
<b>County (Data Miner):</b>	Hudson					
<b>Coordinate:</b>						
<b>Data Source:</b>	Closed Sites with Remediated Contamination					

[512](#) 1 of 1 WSW 1.00 / 5,269.29 234.47 / 226 414 70TH STREET 414 70TH ST Guttenberg Town NJ SHWS

<b>Site ID:</b>	170412				<b>Community Code:</b>	
<b>Category:</b>					<b>Lead:</b>	
<b>Status:</b>					<b>Unk Contam Source:</b>	
<b>Status Dt:</b>					<b>Dataload Date:</b>	
<b>NPL Status:</b>					<b>Home Owner:</b> Yes	
<b>NPL Date:</b>					<b>PI No:</b> 223983	
<b>Eng Control Status:</b>					<b>PI Name (Data Miner):</b> 414 70TH STREET	
<b>Eng Control Date:</b>					<b>County (Map):</b>	
<b>Deed Notice Status:</b>					<b>Municipality (Map):</b>	

Map Key	Number of Records	Direction	Distance (mi/ft)	Elev/Diff (ft)	Site	DB
---------	-------------------	-----------	------------------	----------------	------	----

**Deed Notice Date:**  
**CEA Status:**  
**Remediation Level:**  
**Remedial L:**  
**PI Name (Map):**  
**Address (Map):**  
**Address (Data Miner):** 414 70TH ST  
**City (Data Miner):** Guttenberg Town  
**County (Data Miner):** Hudson  
**Coordinate:**  
**Data Source:** Closed Sites with Remediated Contamination

**Zip Code (Map):**  
**CEA Date:**  
**X Coordinate:**  
**Y Coordinate:**

[513](#)

1 of 1

W

1.00 /  
5,284.58

215.33 /  
206

1002 76TH STREET  
1002 76TH ST  
North Bergen Twp NJ

SHWS

**Site ID:** 163214  
**Category:**  
**Status:**  
**Status Dt:**  
**NPL Status:**  
**NPL Date:**  
**Eng Control Status:**  
**Eng Control Date:**  
**Deed Notice Status:**  
**Deed Notice Date:**  
**CEA Status:**  
**Remediation Level:**  
**Remedial L:**  
**PI Name (Map):**  
**Address (Map):**  
**Address (Data Miner):** 1002 76TH ST  
**City (Data Miner):** North Bergen Twp  
**County (Data Miner):** Hudson  
**Coordinate:**  
**Data Source:** Closed Sites with Remediated Contamination

**Community Code:**  
**Lead:**  
**Unk Contam Source:**  
**Dataload Date:**  
**Home Owner:** No  
**PI No:** 213894  
**PI Name (Data Miner):** 1002 76TH STREET  
**County (Map):**  
**Municipality (Map):**  
**Zip Code (Map):**  
**CEA Date:**  
**X Coordinate:**  
**Y Coordinate:**

# Unplottable Summary

Total: 51 Unplottable sites

DB	Company Name/Site Name	Address	City	Zip	ERIS ID
DEED	WATERFRONT PARK @ PORT IMPERIAL SOUTH	RIVER ROAD WALKWAY	Weehawken Twp NJ	07086	882496307
HIS SPILL		NEAR RIVER RD <i>Case No:</i> 01-10-30-1018-35	WEST NEW YORK TOWN NJ		804806598
HIS SPILL		OFF RIVER RD <i>Case No:</i> 96-11-6-1222-28	WEEHAWKEN NJ		804723669
HIS SPILL		OFF OF RIVER RD. <i>Case No:</i> 88-09-25-1320	EDGEWATER NJ		804585697
HIS SPILL		OFF RIVER RD <i>Case No:</i> 95-4-11-1400-39	EDGEWATER NJ		804702083
HIS SPILL		NEAR RIVER RD <i>Case No:</i> 90-01-27-1313	WEST NEW YORK NJ		804619511
RCRA NON GEN	NJDEPE EMERGENCY RESPONSE	RIVER RD <i>EPA Handler ID:</i> NJP003400082	W NEW YORK NJ	00000-0000	810309748
RCRA NON GEN	NJDEPE EMERGENCY RESPONSE	RIVER RD <i>EPA Handler ID:</i> NJP003400074	W NEW YORK NJ	00000-0000	810309747
SHWS	TRANSCONTINENTAL GAS PIPELINE HUDSON RIVER VA	RIVER RD	Edgewater Boro NJ		812712881
SPILLS		RIVER RD <i>Incident ID   Incident Date   Incident Status:</i> 709540   4/4/2019   Terminated	Edgewater Boro NJ	07020	878729565
SPILLS		RIVER RD <i>Incident ID   Incident Date   Incident Status:</i> 718073   6/12/2019   Continuous	Edgewater Boro NJ	07020	878727911

SPILLS	RIVER RD	Guttenberg Town NJ	07093	875055264
	<i>Incident ID   Incident Date   Incident Status:</i> 700003   2/21/2018   Undetermined			
SPILLS	RIVER ROAD	Edgewater Boro NJ	07020	867353271
	<i>Incident ID   Incident Date   Incident Status:</i> 672467   4/16/2018   Terminated			
SPILLS	RIVER RD	Edgewater Boro NJ	07020	867351426
	<i>Incident ID   Incident Date   Incident Status:</i> 677891   6/1/2018   Continuous			
SPILLS	RIVER RD	Guttenberg Town NJ	07093	867351413
	<i>Incident ID   Incident Date   Incident Status:</i> 674952   5/7/2018   Terminated			
SPILLS	RIVER RD	Edgewater Boro NJ	07020	865029198
	<i>Incident ID   Incident Date   Incident Status:</i> 653586   9/18/2017   Terminated			
SPILLS	RIVER RD	Edgewater Boro NJ	07020	865027430
	<i>Incident ID   Incident Date   Incident Status:</i> 654838   9/29/2017   Terminated			
SPILLS	RIVER RD	Edgewater Boro NJ	07020	865026142
	<i>Incident ID   Incident Date   Incident Status:</i> 654431   9/24/2017   Continuous			
SPILLS	RIVER ROAD	North Bergen Twp NJ	07047	862668278
	<i>Incident ID   Incident Date   Incident Status:</i> 643289   6/16/2017   Terminated			
SPILLS	RIVER RD	Weehawken Twp NJ	07086	848641049
	<i>Incident ID   Incident Date   Incident Status:</i> 598334   4/28/2016   Terminated			
SPILLS	RIVER RD	West New York Town NJ	07093	818043808
	<i>Incident ID   Incident Date   Incident Status:</i> 263774   02/17/2008   Terminated			
SPILLS	RIVER RD	Edgewater Boro NJ		818032259
	<i>Incident ID   Incident Date   Incident Status:</i> 272231   05/08/2008   Terminated			
SPILLS	RIVER RD	West New York Town NJ	07093	818029818
	<i>Incident ID   Incident Date   Incident Status:</i> 421442   4/4/2012   Continuous			
SPILLS	RIVER ROAD	West New York Town NJ	07093	818024163
	<i>Incident ID   Incident Date   Incident Status:</i> 429160   6/15/2012   Terminated			
SPILLS	RIVER RD	West New York Town NJ		818006297
	<i>Incident ID   Incident Date   Incident Status:</i> 333443   11/19/2009   Terminated			

SPILLS	RIVER RD	North Bergen Twp NJ		817998284
	<i>Incident ID   Incident Date   Incident Status:</i> 370345   10/29/2010   Intermittent			
SPILLS	RIVER ROAD	West New York Town NJ	07093	817990590
	<i>Incident ID   Incident Date   Incident Status:</i> 376393   1/14/2011   Terminated			
SPILLS	RIVER RD	Edgewater Boro NJ	07020	817966430
	<i>Incident ID   Incident Date   Incident Status:</i> 496776   10/16/2013   Intermittent			
SPILLS	RIVER RD	Edgewater Boro NJ	07020	817965462
	<i>Incident ID   Incident Date   Incident Status:</i> 495618   10/3/2013   Terminated			
SPILLS	RIVER RD	Edgewater Boro NJ	07020	817964665
	<i>Incident ID   Incident Date   Incident Status:</i> 501581   11/27/2013   Terminated			
SPILLS	RIVER ROAD	Edgewater Boro NJ		817948377
	<i>Incident ID   Incident Date   Incident Status:</i> 166260   11/08/2005   Terminated			
SPILLS	River Rd	Edgewater Boro NJ	07020	895356517
	<i>Incident ID   Incident Date   Incident Status:</i> 797607   7/22/2021   Terminated			
SPILLS	RIVER RD	Edgewater Boro NJ	07020	817945138
	<i>Incident ID   Incident Date   Incident Status:</i> 151063   07/21/2005   Continuous			
SPILLS	RIVER RD	Edgewater Boro NJ		817938538
	<i>Incident ID   Incident Date   Incident Status:</i> 161769   10/06/2005   Continuous			
SPILLS	RIVER RD	Edgewater Boro NJ	07020	817933025
	<i>Incident ID   Incident Date   Incident Status:</i> 19371   04/29/2002   Continuous			
SPILLS	RIVER RD	Edgewater Boro NJ		817930562
	<i>Incident ID   Incident Date   Incident Status:</i> 20681   05/11/2002   Continuous			
SPILLS	RIVER RD	West New York Town NJ		817917768
	<i>Incident ID   Incident Date   Incident Status:</i> 181624   03/29/2006   Terminated			
SPILLS	RIVER RD	Edgewater Boro NJ		817915854
	<i>Incident ID   Incident Date   Incident Status:</i> 182868   04/06/2006   Continuous			
SPILLS	RIVER RD	Edgewater Boro NJ		817913065

*Incident ID | Incident Date | Incident Status:* 189540 | 05/31/2006 | Intermittent

SPILLS		RIVER RD	Edgewater Boro NJ	817907990
				<i>Incident ID   Incident Date   Incident Status:</i> 74299   10/10/2003   Continuous
SPILLS		OFF RIVER RD	Edgewater Boro NJ 07020	817893044
				<i>Incident ID   Incident Date   Incident Status:</i> 98283   05/21/2004   Intermittent
SPILLS		RIVER RD	Edgewater Boro NJ	817890699
				<i>Incident ID   Incident Date   Incident Status:</i> 126036   12/21/2004   Terminated
SPILLS		RIVER RD	Edgewater Boro NJ	817887484
				<i>Incident ID   Incident Date   Incident Status:</i> 111856   09/03/2004   Continuous
SPILLS		RIVER RD	Edgewater Boro NJ	817885820
				<i>Incident ID   Incident Date   Incident Status:</i> 125004   12/11/2004   Terminated
SPILLS		RIVER RD	Edgewater Boro NJ	817885817
				<i>Incident ID   Incident Date   Incident Status:</i> 125001   11/12/2004   Terminated
SPILLS		RIVER RD	Edgewater Boro NJ	817881050
				<i>Incident ID   Incident Date   Incident Status:</i> 130871   02/11/2005   Terminated
SPILLS		RIVER RD	Edgewater Boro NJ	817880296
				<i>Incident ID   Incident Date   Incident Status:</i> 248024   09/05/2007   Terminated
SPILLS		River Rd	Edgewater Boro NJ 07020	894422601
				<i>Incident ID   Incident Date   Incident Status:</i> 789931   5/11/2021   Continuous
SPILLS		RIVER RD	Edgewater Boro NJ	817948374
				<i>Incident ID   Incident Date   Incident Status:</i> 166255   11/08/2005   Continuous
SWF/LF	HEAGNEY / ROC HARBOR RIVER ROAD	RIVER RD	NORTH BERGEN NJ	804389530
SWF/LF	CELOTEX PARK SLF	RIVER ROAD	EDGEWATER BORO NJ	804389721



# Unplottable Report

**Site:** WATERFRONT PARK @ PORT IMPERIAL SOUTH  
RIVER ROAD WALKWAY Weehawken Twp NJ 07086

DEED

**PI No:** 723986 **County:** Hudson

**Detail(s)**

<p><b>Site X Coord No:</b> 625667.75  <b>Site Y Coord No:</b> 704016.28  <b>DER Filed Date:</b> 4/19/12  <b>DER Lifted Date:</b>  <b>Deeds Parameter Desc:</b> Dieldrin  <b>Entire Site Restricted:</b> Yes  <b>Deed Notice Property Block:</b> 36.05  <b>Deed Notice Property Lot:</b> 3.01  <b>DER Comments:</b></p>	<p><b>DER Deed Usage:</b> Restricted  <b>Deed Specific Req:</b> Lining  <b>Deeds Depth:</b> 0.5  <b>Property Owner:</b> ,</p>
--	---

<p><b>Site X Coord No:</b> 625667.75  <b>Site Y Coord No:</b> 704016.28  <b>DER Filed Date:</b> 4/19/12  <b>DER Lifted Date:</b>  <b>Deeds Parameter Desc:</b> Lead  <b>Entire Site Restricted:</b> Yes  <b>Deed Notice Property Block:</b> 36.05  <b>Deed Notice Property Lot:</b> 3.01  <b>DER Comments:</b></p>	<p><b>DER Deed Usage:</b> Restricted  <b>Deed Specific Req:</b> Lining  <b>Deeds Depth:</b> 0.5  <b>Property Owner:</b> ,</p>
--	---

<p><b>Site X Coord No:</b> 625667.75  <b>Site Y Coord No:</b> 704016.28  <b>DER Filed Date:</b> 4/19/12  <b>DER Lifted Date:</b>  <b>Deeds Parameter Desc:</b> Benzo(a)pyrene  <b>Entire Site Restricted:</b> Yes  <b>Deed Notice Property Block:</b> 36.05  <b>Deed Notice Property Lot:</b> 3.01  <b>DER Comments:</b></p>	<p><b>DER Deed Usage:</b> Restricted  <b>Deed Specific Req:</b> Asphalt Cap  <b>Deeds Depth:</b> 0.5  <b>Property Owner:</b> ,</p>
--	--

<p><b>Site X Coord No:</b> 625667.75  <b>Site Y Coord No:</b> 704016.28  <b>DER Filed Date:</b> 4/19/12  <b>DER Lifted Date:</b>  <b>Deeds Parameter Desc:</b> Dibenzo(a,h)anthracene  <b>Entire Site Restricted:</b> Yes  <b>Deed Notice Property Block:</b> 36.05  <b>Deed Notice Property Lot:</b> 3.01  <b>DER Comments:</b></p>	<p><b>DER Deed Usage:</b> Restricted  <b>Deed Specific Req:</b> Concrete Cap  <b>Deeds Depth:</b> 0.5  <b>Property Owner:</b> ,</p>
--	---

<p><b>Site X Coord No:</b> 625667.75  <b>Site Y Coord No:</b> 704016.28  <b>DER Filed Date:</b> 4/19/12  <b>DER Lifted Date:</b>  <b>Deeds Parameter Desc:</b> DDT (4,4'-)  <b>Entire Site Restricted:</b> Yes  <b>Deed Notice Property Block:</b> 36.05  <b>Deed Notice Property Lot:</b> 2.01  <b>DER Comments:</b></p>	<p><b>DER Deed Usage:</b> Restricted  <b>Deed Specific Req:</b> Lining  <b>Deeds Depth:</b> 0.5  <b>Property Owner:</b> ,</p>
---	---

<p><b>Site X Coord No:</b> 625667.75  <b>Site Y Coord No:</b> 704016.28  <b>DER Filed Date:</b> 4/19/12</p>	<p><b>DER Deed Usage:</b> Restricted  <b>Deed Specific Req:</b> Lining  <b>Deeds Depth:</b> 0.5</p>
---	---

**DER Lifted Date:**  
**Deeds Parameter Desc:** Dieldrin  
**Entire Site Restricted:** Yes  
**Deed Notice Property Block:** 36.05  
**Deed Notice Property Lot:** 2.01  
**DER Comments:**

**Property Owner:** ,

**Site X Coord No:** 625667.75  
**Site Y Coord No:** 704016.28  
**DER Filed Date:** 4/19/12  
**DER Lifted Date:**  
**Deeds Parameter Desc:** Thallium  
**Entire Site Restricted:** Yes  
**Deed Notice Property Block:** 36.05  
**Deed Notice Property Lot:** 3.01  
**DER Comments:**

**DER Deed Usage:** Restricted  
**Deed Specific Req:** Soil  
**Deeds Depth:** 0.5  
**Property Owner:** ,

**Site X Coord No:** 625667.75  
**Site Y Coord No:** 704016.28  
**DER Filed Date:** 4/19/12  
**DER Lifted Date:**  
**Deeds Parameter Desc:** Dibenzo(a,h)anthracene  
**Entire Site Restricted:** Yes  
**Deed Notice Property Block:** 36.05  
**Deed Notice Property Lot:** 3.01  
**DER Comments:**

**DER Deed Usage:** Restricted  
**Deed Specific Req:** Asphalt Cap  
**Deeds Depth:** 0.5  
**Property Owner:** ,

**Site X Coord No:** 625667.75  
**Site Y Coord No:** 704016.28  
**DER Filed Date:** 4/19/12  
**DER Lifted Date:**  
**Deeds Parameter Desc:** PCBs  
**Entire Site Restricted:** Yes  
**Deed Notice Property Block:** 36.05  
**Deed Notice Property Lot:** 2.01  
**DER Comments:**

**DER Deed Usage:** Restricted  
**Deed Specific Req:** Lining  
**Deeds Depth:** 0.5  
**Property Owner:** ,

**Site X Coord No:** 625667.75  
**Site Y Coord No:** 704016.28  
**DER Filed Date:** 4/19/12  
**DER Lifted Date:**  
**Deeds Parameter Desc:** Dibenzo(a,h)anthracene  
**Entire Site Restricted:** Yes  
**Deed Notice Property Block:** 36.05  
**Deed Notice Property Lot:** 2.01  
**DER Comments:**

**DER Deed Usage:** Restricted  
**Deed Specific Req:** Soil  
**Deeds Depth:** 0.5  
**Property Owner:** ,

**Site X Coord No:** 625667.75  
**Site Y Coord No:** 704016.28  
**DER Filed Date:** 4/19/12  
**DER Lifted Date:**  
**Deeds Parameter Desc:** Vanadium  
**Entire Site Restricted:** Yes  
**Deed Notice Property Block:** 36.05  
**Deed Notice Property Lot:** 3.01  
**DER Comments:**

**DER Deed Usage:** Restricted  
**Deed Specific Req:** Soil  
**Deeds Depth:** 0.5  
**Property Owner:** ,

**Site X Coord No:** 625667.75  
**Site Y Coord No:** 704016.28  
**DER Filed Date:** 4/19/12  
**DER Lifted Date:**  
**Deeds Parameter Desc:** Thallium  
**Entire Site Restricted:** Yes  
**Deed Notice Property Block:** 36.05  
**Deed Notice Property Lot:** 2.01  
**DER Comments:**

**DER Deed Usage:** Restricted  
**Deed Specific Req:** Lining  
**Deeds Depth:** 0.5  
**Property Owner:** ,

**Site X Coord No:** 625667.75  
**Site Y Coord No:** 704016.28  
**DER Filed Date:** 4/19/12  
**DER Lifted Date:**

**DER Deed Usage:** Restricted  
**Deed Specific Req:** Lining  
**Deeds Depth:** 0.5  
**Property Owner:** ,

**Deeds Parameter Desc:** Arsenic  
**Entire Site Restricted:** Yes  
**Deed Notice Property Block:** 36.05  
**Deed Notice Property Lot:** 3.01  
**DER Comments:**

**Site X Coord No:** 625667.75  
**Site Y Coord No:** 704016.28  
**DER Filed Date:** 4/19/12  
**DER Lifted Date:**  
**Deeds Parameter Desc:** Antimony  
**Entire Site Restricted:** Yes  
**Deed Notice Property Block:** 36.05  
**Deed Notice Property Lot:** 3.01  
**DER Comments:**

**DER Deed Usage:** Restricted  
**Deed Specific Req:** Asphalt Cap  
**Deeds Depth:** 0.5  
**Property Owner:** ,

**Site X Coord No:** 625667.75  
**Site Y Coord No:** 704016.28  
**DER Filed Date:** 4/19/12  
**DER Lifted Date:**  
**Deeds Parameter Desc:** PCBs  
**Entire Site Restricted:** Yes  
**Deed Notice Property Block:** 36.05  
**Deed Notice Property Lot:** 3.01  
**DER Comments:**

**DER Deed Usage:** Restricted  
**Deed Specific Req:** Soil  
**Deeds Depth:** 0.5  
**Property Owner:** ,

**Site X Coord No:** 625667.75  
**Site Y Coord No:** 704016.28  
**DER Filed Date:** 4/19/12  
**DER Lifted Date:**  
**Deeds Parameter Desc:** Lead  
**Entire Site Restricted:** Yes  
**Deed Notice Property Block:** 36.05  
**Deed Notice Property Lot:** 2.01  
**DER Comments:**

**DER Deed Usage:** Restricted  
**Deed Specific Req:** Asphalt Cap  
**Deeds Depth:** 0.5  
**Property Owner:** ,

**Site X Coord No:** 625667.75  
**Site Y Coord No:** 704016.28  
**DER Filed Date:** 4/19/12  
**DER Lifted Date:**  
**Deeds Parameter Desc:** DDT (4,4'-)  
**Entire Site Restricted:** Yes  
**Deed Notice Property Block:** 36.05  
**Deed Notice Property Lot:** 2.01  
**DER Comments:**

**DER Deed Usage:** Restricted  
**Deed Specific Req:** Asphalt Cap  
**Deeds Depth:** 0.5  
**Property Owner:** ,

**Site X Coord No:** 625667.75  
**Site Y Coord No:** 704016.28  
**DER Filed Date:** 4/19/12  
**DER Lifted Date:**  
**Deeds Parameter Desc:** Benzo(b)fluoranthene  
**Entire Site Restricted:** Yes  
**Deed Notice Property Block:** 36.05  
**Deed Notice Property Lot:** 3.01  
**DER Comments:**

**DER Deed Usage:** Restricted  
**Deed Specific Req:** Soil  
**Deeds Depth:** 0.5  
**Property Owner:** ,

**Site X Coord No:** 625667.75  
**Site Y Coord No:** 704016.28  
**DER Filed Date:** 4/19/12  
**DER Lifted Date:**  
**Deeds Parameter Desc:** Chlordane (alpha) (cis-)  
**Entire Site Restricted:** Yes  
**Deed Notice Property Block:** 36.05  
**Deed Notice Property Lot:** 3.01  
**DER Comments:**

**DER Deed Usage:** Restricted  
**Deed Specific Req:** Asphalt Cap  
**Deeds Depth:** 0.5  
**Property Owner:** ,

**Site X Coord No:** 625667.75  
**Site Y Coord No:** 704016.28  
**DER Filed Date:** 4/19/12  
**DER Lifted Date:**  
**Deeds Parameter Desc:** Chlordane (alpha) (cis-)

**DER Deed Usage:** Restricted  
**Deed Specific Req:** Concrete Cap  
**Deeds Depth:** 0.5  
**Property Owner:** ,

**Entire Site Restricted:** Yes  
**Deed Notice Property Block:** 36.05  
**Deed Notice Property Lot:** 3.01  
**DER Comments:**

**Site X Coord No:** 625667.75  
**Site Y Coord No:** 704016.28  
**DER Filed Date:** 4/19/12  
**DER Lifted Date:**  
**Deeds Parameter Desc:** Antimony  
**Entire Site Restricted:** Yes  
**Deed Notice Property Block:** 36.05  
**Deed Notice Property Lot:** 3.01  
**DER Comments:**

**DER Deed Usage:** Restricted  
**Deed Specific Req:** Soil  
**Deeds Depth:** 0.5  
**Property Owner:** ,

**Site X Coord No:** 625667.75  
**Site Y Coord No:** 704016.28  
**DER Filed Date:** 4/19/12  
**DER Lifted Date:**  
**Deeds Parameter Desc:** Arsenic  
**Entire Site Restricted:** Yes  
**Deed Notice Property Block:** 36.05  
**Deed Notice Property Lot:** 2.01  
**DER Comments:**

**DER Deed Usage:** Restricted  
**Deed Specific Req:** Soil  
**Deeds Depth:** 0.5  
**Property Owner:** ,

**Site X Coord No:** 625667.75  
**Site Y Coord No:** 704016.28  
**DER Filed Date:** 4/19/12  
**DER Lifted Date:**  
**Deeds Parameter Desc:** Chlordane (alpha) (cis-)  
**Entire Site Restricted:** Yes  
**Deed Notice Property Block:** 36.05  
**Deed Notice Property Lot:** 2.01  
**DER Comments:**

**DER Deed Usage:** Restricted  
**Deed Specific Req:** Asphalt Cap  
**Deeds Depth:** 0.5  
**Property Owner:** ,

**Site X Coord No:** 625667.75  
**Site Y Coord No:** 704016.28  
**DER Filed Date:** 4/19/12  
**DER Lifted Date:**  
**Deeds Parameter Desc:** Benzo(b)fluoranthene  
**Entire Site Restricted:** Yes  
**Deed Notice Property Block:** 36.05  
**Deed Notice Property Lot:** 2.01  
**DER Comments:**

**DER Deed Usage:** Restricted  
**Deed Specific Req:** Lining  
**Deeds Depth:** 0.5  
**Property Owner:** ,

**Site X Coord No:** 625667.75  
**Site Y Coord No:** 704016.28  
**DER Filed Date:** 4/19/12  
**DER Lifted Date:**  
**Deeds Parameter Desc:** Arsenic  
**Entire Site Restricted:** Yes  
**Deed Notice Property Block:** 36.05  
**Deed Notice Property Lot:** 3.01  
**DER Comments:**

**DER Deed Usage:** Restricted  
**Deed Specific Req:** Soil  
**Deeds Depth:** 0.5  
**Property Owner:** ,

**Site X Coord No:** 625667.75  
**Site Y Coord No:** 704016.28  
**DER Filed Date:** 4/19/12  
**DER Lifted Date:**  
**Deeds Parameter Desc:** Benzo(k)fluoranthene  
**Entire Site Restricted:** Yes  
**Deed Notice Property Block:** 36.05  
**Deed Notice Property Lot:** 3.01  
**DER Comments:**

**DER Deed Usage:** Restricted  
**Deed Specific Req:** Concrete Cap  
**Deeds Depth:** 0.5  
**Property Owner:** ,

**Site X Coord No:** 625667.75  
**Site Y Coord No:** 704016.28  
**DER Filed Date:** 4/19/12  
**DER Lifted Date:**  
**Deeds Parameter Desc:** Antimony  
**Entire Site Restricted:** Yes

**DER Deed Usage:** Restricted  
**Deed Specific Req:** Lining  
**Deeds Depth:** 0.5  
**Property Owner:** ,

**Deed Notice Property Block:** 36.05  
**Deed Notice Property Lot:** 2.01  
**DER Comments:**

**Site X Coord No:** 625667.75  
**Site Y Coord No:** 704016.28  
**DER Filed Date:** 4/19/12  
**DER Lifted Date:**  
**Deeds Parameter Desc:** Dibenzo(a,h)anthracene  
**Entire Site Restricted:** Yes  
**Deed Notice Property Block:** 36.05  
**Deed Notice Property Lot:** 2.01  
**DER Comments:**

**DER Deed Usage:** Restricted  
**Deed Specific Req:** Asphalt Cap  
**Deeds Depth:** 0.5  
**Property Owner:** ,

**Site X Coord No:** 625667.75  
**Site Y Coord No:** 704016.28  
**DER Filed Date:** 4/19/12  
**DER Lifted Date:**  
**Deeds Parameter Desc:** Thallium  
**Entire Site Restricted:** Yes  
**Deed Notice Property Block:** 36.05  
**Deed Notice Property Lot:** 2.01  
**DER Comments:**

**DER Deed Usage:** Restricted  
**Deed Specific Req:** Concrete Cap  
**Deeds Depth:** 0.5  
**Property Owner:** ,

**Site X Coord No:** 625667.75  
**Site Y Coord No:** 704016.28  
**DER Filed Date:** 4/19/12  
**DER Lifted Date:**  
**Deeds Parameter Desc:** Vanadium  
**Entire Site Restricted:** Yes  
**Deed Notice Property Block:** 36.05  
**Deed Notice Property Lot:** 3.01  
**DER Comments:**

**DER Deed Usage:** Restricted  
**Deed Specific Req:** Lining  
**Deeds Depth:** 0.5  
**Property Owner:** ,

**Site X Coord No:** 625667.75  
**Site Y Coord No:** 704016.28  
**DER Filed Date:** 4/19/12  
**DER Lifted Date:**  
**Deeds Parameter Desc:** Benzo(k)fluoranthene  
**Entire Site Restricted:** Yes  
**Deed Notice Property Block:** 36.05  
**Deed Notice Property Lot:** 2.01  
**DER Comments:**

**DER Deed Usage:** Restricted  
**Deed Specific Req:** Asphalt Cap  
**Deeds Depth:** 0.5  
**Property Owner:** ,

**Site X Coord No:** 625667.75  
**Site Y Coord No:** 704016.28  
**DER Filed Date:** 4/19/12  
**DER Lifted Date:**  
**Deeds Parameter Desc:** Chlordane (alpha) (cis-)  
**Entire Site Restricted:** Yes  
**Deed Notice Property Block:** 36.05  
**Deed Notice Property Lot:** 3.01  
**DER Comments:**

**DER Deed Usage:** Restricted  
**Deed Specific Req:** Lining  
**Deeds Depth:** 0.5  
**Property Owner:** ,

**Site X Coord No:** 625667.75  
**Site Y Coord No:** 704016.28  
**DER Filed Date:** 4/19/12  
**DER Lifted Date:**  
**Deeds Parameter Desc:** DDD (4,4'-)  
**Entire Site Restricted:** Yes  
**Deed Notice Property Block:** 36.05  
**Deed Notice Property Lot:** 2.01  
**DER Comments:**

**DER Deed Usage:** Restricted  
**Deed Specific Req:** Soil  
**Deeds Depth:** 0.5  
**Property Owner:** ,

**Site X Coord No:** 625667.75  
**Site Y Coord No:** 704016.28  
**DER Filed Date:** 4/19/12  
**DER Lifted Date:**  
**Deeds Parameter Desc:** Benzo(a)pyrene  
**Entire Site Restricted:** Yes  
**Deed Notice Property Block:** 36.05

**DER Deed Usage:** Restricted  
**Deed Specific Req:** Soil  
**Deeds Depth:** 0.5  
**Property Owner:** ,

**Deed Notice Property Lot:** 2.01  
**DER Comments:**

**Site X Coord No:** 625667.75  
**Site Y Coord No:** 704016.28  
**DER Filed Date:** 4/19/12  
**DER Lifted Date:**  
**Deeds Parameter Desc:** Indeno(1,2,3-cd)pyrene  
**Entire Site Restricted:** Yes  
**Deed Notice Property Block:** 36.05  
**Deed Notice Property Lot:** 2.01  
**DER Comments:**

**DER Deed Usage:** Restricted  
**Deed Specific Req:** Concrete Cap  
**Deeds Depth:** 0.5  
**Property Owner:** ,

**Site X Coord No:** 625667.75  
**Site Y Coord No:** 704016.28  
**DER Filed Date:** 4/19/12  
**DER Lifted Date:**  
**Deeds Parameter Desc:** Thallium  
**Entire Site Restricted:** Yes  
**Deed Notice Property Block:** 36.05  
**Deed Notice Property Lot:** 3.01  
**DER Comments:**

**DER Deed Usage:** Restricted  
**Deed Specific Req:** Lining  
**Deeds Depth:** 0.5  
**Property Owner:** ,

**Site X Coord No:** 625667.75  
**Site Y Coord No:** 704016.28  
**DER Filed Date:** 4/19/12  
**DER Lifted Date:**  
**Deeds Parameter Desc:** Dieldrin  
**Entire Site Restricted:** Yes  
**Deed Notice Property Block:** 36.05  
**Deed Notice Property Lot:** 2.01  
**DER Comments:**

**DER Deed Usage:** Restricted  
**Deed Specific Req:** Concrete Cap  
**Deeds Depth:** 0.5  
**Property Owner:** ,

**Site X Coord No:** 625667.75  
**Site Y Coord No:** 704016.28  
**DER Filed Date:** 4/19/12  
**DER Lifted Date:**  
**Deeds Parameter Desc:** Dibenzo(a,h)anthracene  
**Entire Site Restricted:** Yes  
**Deed Notice Property Block:** 36.05  
**Deed Notice Property Lot:** 3.01  
**DER Comments:**

**DER Deed Usage:** Restricted  
**Deed Specific Req:** Lining  
**Deeds Depth:** 0.5  
**Property Owner:** ,

**Site X Coord No:** 625667.75  
**Site Y Coord No:** 704016.28  
**DER Filed Date:** 4/19/12  
**DER Lifted Date:**  
**Deeds Parameter Desc:** PCBs  
**Entire Site Restricted:** Yes  
**Deed Notice Property Block:** 36.05  
**Deed Notice Property Lot:** 2.01  
**DER Comments:**

**DER Deed Usage:** Restricted  
**Deed Specific Req:** Asphalt Cap  
**Deeds Depth:** 0.5  
**Property Owner:** ,

**Site X Coord No:** 625667.75  
**Site Y Coord No:** 704016.28  
**DER Filed Date:** 4/19/12  
**DER Lifted Date:**  
**Deeds Parameter Desc:** Vanadium  
**Entire Site Restricted:** Yes  
**Deed Notice Property Block:** 36.05  
**Deed Notice Property Lot:** 2.01  
**DER Comments:**

**DER Deed Usage:** Restricted  
**Deed Specific Req:** Soil  
**Deeds Depth:** 0.5  
**Property Owner:** ,

**Site X Coord No:** 625667.75  
**Site Y Coord No:** 704016.28  
**DER Filed Date:** 4/19/12  
**DER Lifted Date:**  
**Deeds Parameter Desc:** Chlordane (alpha) (cis-)  
**Entire Site Restricted:** Yes  
**Deed Notice Property Block:** 36.05  
**Deed Notice Property Lot:** 2.01  
**DER Comments:**

**DER Deed Usage:** Restricted  
**Deed Specific Req:** Concrete Cap  
**Deeds Depth:** 0.5  
**Property Owner:** ,



**DER Comments:**

**Site X Coord No:** 625667.75  
**Site Y Coord No:** 704016.28  
**DER Filed Date:** 4/19/12  
**DER Lifted Date:**  
**Deeds Parameter Desc:** Chromium (VI)  
**Entire Site Restricted:** Yes  
**Deed Notice Property Block:** 36.05  
**Deed Notice Property Lot:** 3.01  
**DER Comments:**

**DER Deed Usage:** Restricted  
**Deed Specific Req:** Concrete Cap  
**Deeds Depth:** 0.5  
**Property Owner:** ,

**Site X Coord No:** 625667.75  
**Site Y Coord No:** 704016.28  
**DER Filed Date:** 4/19/12  
**DER Lifted Date:**  
**Deeds Parameter Desc:** Chromium (VI)  
**Entire Site Restricted:** Yes  
**Deed Notice Property Block:** 36.05  
**Deed Notice Property Lot:** 3.01  
**DER Comments:**

**DER Deed Usage:** Restricted  
**Deed Specific Req:** Asphalt Cap  
**Deeds Depth:** 0.5  
**Property Owner:** ,

**Site X Coord No:** 625667.75  
**Site Y Coord No:** 704016.28  
**DER Filed Date:** 4/19/12  
**DER Lifted Date:**  
**Deeds Parameter Desc:** Benzo(b)fluoranthene  
**Entire Site Restricted:** Yes  
**Deed Notice Property Block:** 36.05  
**Deed Notice Property Lot:** 2.01  
**DER Comments:**

**DER Deed Usage:** Restricted  
**Deed Specific Req:** Concrete Cap  
**Deeds Depth:** 0.5  
**Property Owner:** ,

**Site X Coord No:** 625667.75  
**Site Y Coord No:** 704016.28  
**DER Filed Date:** 4/19/12  
**DER Lifted Date:**  
**Deeds Parameter Desc:** Chromium (VI)  
**Entire Site Restricted:** Yes  
**Deed Notice Property Block:** 36.05  
**Deed Notice Property Lot:** 2.01  
**DER Comments:**

**DER Deed Usage:** Restricted  
**Deed Specific Req:** Concrete Cap  
**Deeds Depth:** 0.5  
**Property Owner:** ,

**Site X Coord No:** 625667.75  
**Site Y Coord No:** 704016.28  
**DER Filed Date:** 4/19/12  
**DER Lifted Date:**  
**Deeds Parameter Desc:** Arsenic  
**Entire Site Restricted:** Yes  
**Deed Notice Property Block:** 36.05  
**Deed Notice Property Lot:** 2.01  
**DER Comments:**

**DER Deed Usage:** Restricted  
**Deed Specific Req:** Asphalt Cap  
**Deeds Depth:** 0.5  
**Property Owner:** ,

**Site X Coord No:** 625667.75  
**Site Y Coord No:** 704016.28  
**DER Filed Date:** 4/19/12  
**DER Lifted Date:**  
**Deeds Parameter Desc:** Indeno(1,2,3-cd)pyrene  
**Entire Site Restricted:** Yes  
**Deed Notice Property Block:** 36.05  
**Deed Notice Property Lot:** 2.01  
**DER Comments:**

**DER Deed Usage:** Restricted  
**Deed Specific Req:** Asphalt Cap  
**Deeds Depth:** 0.5  
**Property Owner:** ,

**Site X Coord No:** 625667.75  
**Site Y Coord No:** 704016.28  
**DER Filed Date:** 4/19/12  
**DER Lifted Date:**  
**Deeds Parameter Desc:** Benzo(k)fluoranthene  
**Entire Site Restricted:** Yes  
**Deed Notice Property Block:** 36.05  
**Deed Notice Property Lot:** 3.01  
**DER Comments:**

**DER Deed Usage:** Restricted  
**Deed Specific Req:** Asphalt Cap  
**Deeds Depth:** 0.5  
**Property Owner:** ,

**Site X Coord No:** 625667.75  
**Site Y Coord No:** 704016.28  
**DER Filed Date:** 4/19/12  
**DER Lifted Date:**  
**Deeds Parameter Desc:** DDT (4,4'-)  
**Entire Site Restricted:** Yes  
**Deed Notice Property Block:** 36.05  
**Deed Notice Property Lot:** 2.01  
**DER Comments:**

**DER Deed Usage:** Restricted  
**Deed Specific Req:** Soil  
**Deeds Depth:** 0.5  
**Property Owner:** ,

**Site X Coord No:** 625667.75  
**Site Y Coord No:** 704016.28  
**DER Filed Date:** 4/19/12  
**DER Lifted Date:**  
**Deeds Parameter Desc:** PCBs  
**Entire Site Restricted:** Yes  
**Deed Notice Property Block:** 36.05  
**Deed Notice Property Lot:** 2.01  
**DER Comments:**

**DER Deed Usage:** Restricted  
**Deed Specific Req:** Soil  
**Deeds Depth:** 0.5  
**Property Owner:** ,

**Site X Coord No:** 625667.75  
**Site Y Coord No:** 704016.28  
**DER Filed Date:** 4/19/12  
**DER Lifted Date:**  
**Deeds Parameter Desc:** DDD (4,4'-)  
**Entire Site Restricted:** Yes  
**Deed Notice Property Block:** 36.05  
**Deed Notice Property Lot:** 3.01  
**DER Comments:**

**DER Deed Usage:** Restricted  
**Deed Specific Req:** Soil  
**Deeds Depth:** 0.5  
**Property Owner:** ,

**Site X Coord No:** 625667.75  
**Site Y Coord No:** 704016.28  
**DER Filed Date:** 4/19/12  
**DER Lifted Date:**  
**Deeds Parameter Desc:** Benzo(k)fluoranthene  
**Entire Site Restricted:** Yes  
**Deed Notice Property Block:** 36.05  
**Deed Notice Property Lot:** 2.01  
**DER Comments:**

**DER Deed Usage:** Restricted  
**Deed Specific Req:** Lining  
**Deeds Depth:** 0.5  
**Property Owner:** ,

**Site X Coord No:** 625667.75  
**Site Y Coord No:** 704016.28  
**DER Filed Date:** 4/19/12  
**DER Lifted Date:**  
**Deeds Parameter Desc:** Thallium  
**Entire Site Restricted:** Yes  
**Deed Notice Property Block:** 36.05  
**Deed Notice Property Lot:** 3.01  
**DER Comments:**

**DER Deed Usage:** Restricted  
**Deed Specific Req:** Concrete Cap  
**Deeds Depth:** 0.5  
**Property Owner:** ,

**Site X Coord No:** 625667.75  
**Site Y Coord No:** 704016.28  
**DER Filed Date:** 4/19/12  
**DER Lifted Date:**  
**Deeds Parameter Desc:** Benzo(a)anthracene  
**Entire Site Restricted:** Yes  
**Deed Notice Property Block:** 36.05  
**Deed Notice Property Lot:** 2.01  
**DER Comments:**

**DER Deed Usage:** Restricted  
**Deed Specific Req:** Soil  
**Deeds Depth:** 0.5  
**Property Owner:** ,

**Site X Coord No:** 625667.75  
**Site Y Coord No:** 704016.28  
**DER Filed Date:** 4/19/12  
**DER Lifted Date:**  
**Deeds Parameter Desc:** Indeno(1,2,3-cd)pyrene  
**Entire Site Restricted:** Yes  
**Deed Notice Property Block:** 36.05  
**Deed Notice Property Lot:** 2.01  
**DER Comments:**

**DER Deed Usage:** Restricted  
**Deed Specific Req:** Soil  
**Deeds Depth:** 0.5  
**Property Owner:** ,

**Site X Coord No:** 625667.75  
**Site Y Coord No:** 704016.28  
**DER Filed Date:** 4/19/12  
**DER Lifted Date:**  
**Deeds Parameter Desc:** Benzo(k)fluoranthene  
**Entire Site Restricted:** Yes  
**Deed Notice Property Block:** 36.05  
**Deed Notice Property Lot:** 3.01  
**DER Comments:**

**DER Deed Usage:** Restricted  
**Deed Specific Req:** Soil  
**Deeds Depth:** 0.5  
**Property Owner:** ,

**Site X Coord No:** 625667.75  
**Site Y Coord No:** 704016.28  
**DER Filed Date:** 4/19/12  
**DER Lifted Date:**  
**Deeds Parameter Desc:** Benzo(a)pyrene  
**Entire Site Restricted:** Yes  
**Deed Notice Property Block:** 36.05  
**Deed Notice Property Lot:** 3.01  
**DER Comments:**

**DER Deed Usage:** Restricted  
**Deed Specific Req:** Lining  
**Deeds Depth:** 0.5  
**Property Owner:** ,

**Site X Coord No:** 625667.75  
**Site Y Coord No:** 704016.28  
**DER Filed Date:** 4/19/12  
**DER Lifted Date:**  
**Deeds Parameter Desc:** Lead  
**Entire Site Restricted:** Yes  
**Deed Notice Property Block:** 36.05  
**Deed Notice Property Lot:** 2.01  
**DER Comments:**

**DER Deed Usage:** Restricted  
**Deed Specific Req:** Soil  
**Deeds Depth:** 0.5  
**Property Owner:** ,

**Site X Coord No:** 625667.75  
**Site Y Coord No:** 704016.28  
**DER Filed Date:** 4/19/12  
**DER Lifted Date:**  
**Deeds Parameter Desc:** Indeno(1,2,3-cd)pyrene  
**Entire Site Restricted:** Yes  
**Deed Notice Property Block:** 36.05  
**Deed Notice Property Lot:** 3.01  
**DER Comments:**

**DER Deed Usage:** Restricted  
**Deed Specific Req:** Asphalt Cap  
**Deeds Depth:** 0.5  
**Property Owner:** ,

**Site X Coord No:** 625667.75  
**Site Y Coord No:** 704016.28  
**DER Filed Date:** 4/19/12  
**DER Lifted Date:**  
**Deeds Parameter Desc:** Benzo(a)anthracene  
**Entire Site Restricted:** Yes  
**Deed Notice Property Block:** 36.05  
**Deed Notice Property Lot:** 3.01  
**DER Comments:**

**DER Deed Usage:** Restricted  
**Deed Specific Req:** Concrete Cap  
**Deeds Depth:** 0.5  
**Property Owner:** ,

**Site X Coord No:** 625667.75  
**Site Y Coord No:** 704016.28  
**DER Filed Date:** 4/19/12  
**DER Lifted Date:**  
**Deeds Parameter Desc:** Chromium (VI)  
**Entire Site Restricted:** Yes  
**Deed Notice Property Block:** 36.05  
**Deed Notice Property Lot:** 2.01  
**DER Comments:**

**DER Deed Usage:** Restricted  
**Deed Specific Req:** Lining  
**Deeds Depth:** 0.5  
**Property Owner:** ,

**Site X Coord No:** 625667.75  
**Site Y Coord No:** 704016.28  
**DER Filed Date:** 4/19/12  
**DER Lifted Date:**  
**Deeds Parameter Desc:** Indeno(1,2,3-cd)pyrene  
**Entire Site Restricted:** Yes  
**Deed Notice Property Block:** 36.05  
**Deed Notice Property Lot:** 3.01  
**DER Comments:**

**DER Deed Usage:** Restricted  
**Deed Specific Req:** Lining  
**Deeds Depth:** 0.5  
**Property Owner:** ,

**Site X Coord No:** 625667.75

**DER Deed Usage:** Restricted

**Site Y Coord No:** 704016.28  
**DER Filed Date:** 4/19/12  
**DER Lifted Date:**  
**Deeds Parameter Desc:** Dieldrin  
**Entire Site Restricted:** Yes  
**Deed Notice Property Block:** 36.05  
**Deed Notice Property Lot:** 3.01  
**DER Comments:**

**Deed Specific Req:** Concrete Cap  
**Deeds Depth:** 0.5  
**Property Owner:** ,

**Site X Coord No:** 625667.75  
**Site Y Coord No:** 704016.28  
**DER Filed Date:** 4/19/12  
**DER Lifted Date:**  
**Deeds Parameter Desc:** Benzo(a)anthracene  
**Entire Site Restricted:** Yes  
**Deed Notice Property Block:** 36.05  
**Deed Notice Property Lot:** 2.01  
**DER Comments:**

**DER Deed Usage:** Restricted  
**Deed Specific Req:** Asphalt Cap  
**Deeds Depth:** 0.5  
**Property Owner:** ,

**Site X Coord No:** 625667.75  
**Site Y Coord No:** 704016.28  
**DER Filed Date:** 4/19/12  
**DER Lifted Date:**  
**Deeds Parameter Desc:** Antimony  
**Entire Site Restricted:** Yes  
**Deed Notice Property Block:** 36.05  
**Deed Notice Property Lot:** 2.01  
**DER Comments:**

**DER Deed Usage:** Restricted  
**Deed Specific Req:** Concrete Cap  
**Deeds Depth:** 0.5  
**Property Owner:** ,

**Site X Coord No:** 625667.75  
**Site Y Coord No:** 704016.28  
**DER Filed Date:** 4/19/12  
**DER Lifted Date:**  
**Deeds Parameter Desc:** Vanadium  
**Entire Site Restricted:** Yes  
**Deed Notice Property Block:** 36.05  
**Deed Notice Property Lot:** 2.01  
**DER Comments:**

**DER Deed Usage:** Restricted  
**Deed Specific Req:** Asphalt Cap  
**Deeds Depth:** 0.5  
**Property Owner:** ,

**Site X Coord No:** 625667.75  
**Site Y Coord No:** 704016.28  
**DER Filed Date:** 4/19/12  
**DER Lifted Date:**  
**Deeds Parameter Desc:** PCBs  
**Entire Site Restricted:** Yes  
**Deed Notice Property Block:** 36.05  
**Deed Notice Property Lot:** 2.01  
**DER Comments:**

**DER Deed Usage:** Restricted  
**Deed Specific Req:** Concrete Cap  
**Deeds Depth:** 0.5  
**Property Owner:** ,

**Site X Coord No:** 625667.75  
**Site Y Coord No:** 704016.28  
**DER Filed Date:** 4/19/12  
**DER Lifted Date:**  
**Deeds Parameter Desc:** Arsenic  
**Entire Site Restricted:** Yes  
**Deed Notice Property Block:** 36.05  
**Deed Notice Property Lot:** 3.01  
**DER Comments:**

**DER Deed Usage:** Restricted  
**Deed Specific Req:** Concrete Cap  
**Deeds Depth:** 0.5  
**Property Owner:** ,

**Site X Coord No:** 625667.75  
**Site Y Coord No:** 704016.28  
**DER Filed Date:** 4/19/12  
**DER Lifted Date:**  
**Deeds Parameter Desc:** DDD (4,4'-)  
**Entire Site Restricted:** Yes  
**Deed Notice Property Block:** 36.05  
**Deed Notice Property Lot:** 3.01  
**DER Comments:**

**DER Deed Usage:** Restricted  
**Deed Specific Req:** Concrete Cap  
**Deeds Depth:** 0.5  
**Property Owner:** ,

**Site X Coord No:** 625667.75  
**Site Y Coord No:** 704016.28  
**DER Comments:**

**DER Deed Usage:** Restricted  
**Deed Specific Req:** Soil

**DER Filed Date:** 4/19/12  
**DER Lifted Date:**  
**Deeds Parameter Desc:** Dieldrin  
**Entire Site Restricted:** Yes  
**Deed Notice Property Block:** 36.05  
**Deed Notice Property Lot:** 3.01  
**DER Comments:**

**Deeds Depth:** 0.5  
**Property Owner:** ,

**Site X Coord No:** 625667.75  
**Site Y Coord No:** 704016.28  
**DER Filed Date:** 4/19/12  
**DER Lifted Date:**  
**Deeds Parameter Desc:** Benzo(a)pyrene  
**Entire Site Restricted:** Yes  
**Deed Notice Property Block:** 36.05  
**Deed Notice Property Lot:** 2.01  
**DER Comments:**

**DER Deed Usage:** Restricted  
**Deed Specific Req:** Lining  
**Deeds Depth:** 0.5  
**Property Owner:** ,

**Site X Coord No:** 625667.75  
**Site Y Coord No:** 704016.28  
**DER Filed Date:** 4/19/12  
**DER Lifted Date:**  
**Deeds Parameter Desc:** Chlordane (alpha) (cis-)  
**Entire Site Restricted:** Yes  
**Deed Notice Property Block:** 36.05  
**Deed Notice Property Lot:** 2.01  
**DER Comments:**

**DER Deed Usage:** Restricted  
**Deed Specific Req:** Soil  
**Deeds Depth:** 0.5  
**Property Owner:** ,

**Site X Coord No:** 625667.75  
**Site Y Coord No:** 704016.28  
**DER Filed Date:** 4/19/12  
**DER Lifted Date:**  
**Deeds Parameter Desc:** Benzo(a)anthracene  
**Entire Site Restricted:** Yes  
**Deed Notice Property Block:** 36.05  
**Deed Notice Property Lot:** 3.01  
**DER Comments:**

**DER Deed Usage:** Restricted  
**Deed Specific Req:** Soil  
**Deeds Depth:** 0.5  
**Property Owner:** ,

**Site X Coord No:** 625667.75  
**Site Y Coord No:** 704016.28  
**DER Filed Date:** 4/19/12  
**DER Lifted Date:**  
**Deeds Parameter Desc:** Antimony  
**Entire Site Restricted:** Yes  
**Deed Notice Property Block:** 36.05  
**Deed Notice Property Lot:** 3.01  
**DER Comments:**

**DER Deed Usage:** Restricted  
**Deed Specific Req:** Lining  
**Deeds Depth:** 0.5  
**Property Owner:** ,

**Site X Coord No:** 625667.75  
**Site Y Coord No:** 704016.28  
**DER Filed Date:** 4/19/12  
**DER Lifted Date:**  
**Deeds Parameter Desc:** Arsenic  
**Entire Site Restricted:** Yes  
**Deed Notice Property Block:** 36.05  
**Deed Notice Property Lot:** 2.01  
**DER Comments:**

**DER Deed Usage:** Restricted  
**Deed Specific Req:** Lining  
**Deeds Depth:** 0.5  
**Property Owner:** ,

**Site X Coord No:** 625667.75  
**Site Y Coord No:** 704016.28  
**DER Filed Date:** 4/19/12  
**DER Lifted Date:**  
**Deeds Parameter Desc:** Thallium  
**Entire Site Restricted:** Yes  
**Deed Notice Property Block:** 36.05  
**Deed Notice Property Lot:** 2.01  
**DER Comments:**

**DER Deed Usage:** Restricted  
**Deed Specific Req:** Soil  
**Deeds Depth:** 0.5  
**Property Owner:** ,

**Site X Coord No:** 625667.75  
**Site Y Coord No:** 704016.28  
**DER Filed Date:** 4/19/12

**DER Deed Usage:** Restricted  
**Deed Specific Req:** Concrete Cap  
**Deeds Depth:** 0.5

**DER Lifted Date:**  
**Deeds Parameter Desc:** Dibenzo(a,h)anthracene  
**Entire Site Restricted:** Yes  
**Deed Notice Property Block:** 36.05  
**Deed Notice Property Lot:** 2.01  
**DER Comments:**

**Property Owner:** ,

**Site X Coord No:** 625667.75  
**Site Y Coord No:** 704016.28  
**DER Filed Date:** 4/19/12  
**DER Lifted Date:**  
**Deeds Parameter Desc:** Vanadium  
**Entire Site Restricted:** Yes  
**Deed Notice Property Block:** 36.05  
**Deed Notice Property Lot:** 2.01  
**DER Comments:**

**DER Deed Usage:** Restricted  
**Deed Specific Req:** Concrete Cap  
**Deeds Depth:** 0.5  
**Property Owner:** ,

**Site X Coord No:** 625667.75  
**Site Y Coord No:** 704016.28  
**DER Filed Date:** 4/19/12  
**DER Lifted Date:**  
**Deeds Parameter Desc:** Antimony  
**Entire Site Restricted:** Yes  
**Deed Notice Property Block:** 36.05  
**Deed Notice Property Lot:** 2.01  
**DER Comments:**

**DER Deed Usage:** Restricted  
**Deed Specific Req:** Soil  
**Deeds Depth:** 0.5  
**Property Owner:** ,

**Site X Coord No:** 625667.75  
**Site Y Coord No:** 704016.28  
**DER Filed Date:** 4/19/12  
**DER Lifted Date:**  
**Deeds Parameter Desc:** Benzo(a)pyrene  
**Entire Site Restricted:** Yes  
**Deed Notice Property Block:** 36.05  
**Deed Notice Property Lot:** 2.01  
**DER Comments:**

**DER Deed Usage:** Restricted  
**Deed Specific Req:** Concrete Cap  
**Deeds Depth:** 0.5  
**Property Owner:** ,

**Site X Coord No:** 625667.75  
**Site Y Coord No:** 704016.28  
**DER Filed Date:** 4/19/12  
**DER Lifted Date:**  
**Deeds Parameter Desc:** DDT (4,4'-)  
**Entire Site Restricted:** Yes  
**Deed Notice Property Block:** 36.05  
**Deed Notice Property Lot:** 3.01  
**DER Comments:**

**DER Deed Usage:** Restricted  
**Deed Specific Req:** Asphalt Cap  
**Deeds Depth:** 0.5  
**Property Owner:** ,

**Site X Coord No:** 625667.75  
**Site Y Coord No:** 704016.28  
**DER Filed Date:** 4/19/12  
**DER Lifted Date:**  
**Deeds Parameter Desc:** Chromium (VI)  
**Entire Site Restricted:** Yes  
**Deed Notice Property Block:** 36.05  
**Deed Notice Property Lot:** 3.01  
**DER Comments:**

**DER Deed Usage:** Restricted  
**Deed Specific Req:** Soil  
**Deeds Depth:** 0.5  
**Property Owner:** ,

**Site X Coord No:** 625667.75  
**Site Y Coord No:** 704016.28  
**DER Filed Date:** 4/19/12  
**DER Lifted Date:**  
**Deeds Parameter Desc:** PCBs  
**Entire Site Restricted:** Yes  
**Deed Notice Property Block:** 36.05  
**Deed Notice Property Lot:** 3.01  
**DER Comments:**

**DER Deed Usage:** Restricted  
**Deed Specific Req:** Lining  
**Deeds Depth:** 0.5  
**Property Owner:** ,

**Site X Coord No:** 625667.75  
**Site Y Coord No:** 704016.28  
**DER Filed Date:** 4/19/12  
**DER Lifted Date:**

**DER Deed Usage:** Restricted  
**Deed Specific Req:** Soil  
**Deeds Depth:** 0.5  
**Property Owner:** ,



**Deeds Parameter Desc:** Indeno(1,2,3-cd)pyrene  
**Entire Site Restricted:** Yes  
**Deed Notice Property Block:** 36.05  
**Deed Notice Property Lot:** 3.01  
**DER Comments:**

**Site X Coord No:** 625667.75  
**Site Y Coord No:** 704016.28  
**DER Filed Date:** 4/19/12  
**DER Lifted Date:**  
**Deeds Parameter Desc:** Benzo(b)fluoranthene  
**Entire Site Restricted:** Yes  
**Deed Notice Property Block:** 36.05  
**Deed Notice Property Lot:** 3.01  
**DER Comments:**

**DER Deed Usage:** Restricted  
**Deed Specific Req:** Asphalt Cap  
**Deeds Depth:** 0.5  
**Property Owner:** ,

**Site X Coord No:** 625667.75  
**Site Y Coord No:** 704016.28  
**DER Filed Date:** 4/19/12  
**DER Lifted Date:**  
**Deeds Parameter Desc:** Benzo(k)fluoranthene  
**Entire Site Restricted:** Yes  
**Deed Notice Property Block:** 36.05  
**Deed Notice Property Lot:** 2.01  
**DER Comments:**

**DER Deed Usage:** Restricted  
**Deed Specific Req:** Soil  
**Deeds Depth:** 0.5  
**Property Owner:** ,

**Site X Coord No:** 625667.75  
**Site Y Coord No:** 704016.28  
**DER Filed Date:** 4/19/12  
**DER Lifted Date:**  
**Deeds Parameter Desc:** Antimony  
**Entire Site Restricted:** Yes  
**Deed Notice Property Block:** 36.05  
**Deed Notice Property Lot:** 3.01  
**DER Comments:**

**DER Deed Usage:** Restricted  
**Deed Specific Req:** Concrete Cap  
**Deeds Depth:** 0.5  
**Property Owner:** ,

**Site X Coord No:** 625667.75  
**Site Y Coord No:** 704016.28  
**DER Filed Date:** 4/19/12  
**DER Lifted Date:**  
**Deeds Parameter Desc:** Benzo(a)anthracene  
**Entire Site Restricted:** Yes  
**Deed Notice Property Block:** 36.05  
**Deed Notice Property Lot:** 3.01  
**DER Comments:**

**DER Deed Usage:** Restricted  
**Deed Specific Req:** Asphalt Cap  
**Deeds Depth:** 0.5  
**Property Owner:** ,

**Site X Coord No:** 625667.75  
**Site Y Coord No:** 704016.28  
**DER Filed Date:** 4/19/12  
**DER Lifted Date:**  
**Deeds Parameter Desc:** PCBs  
**Entire Site Restricted:** Yes  
**Deed Notice Property Block:** 36.05  
**Deed Notice Property Lot:** 3.01  
**DER Comments:**

**DER Deed Usage:** Restricted  
**Deed Specific Req:** Asphalt Cap  
**Deeds Depth:** 0.5  
**Property Owner:** ,

**Site X Coord No:** 625667.75  
**Site Y Coord No:** 704016.28  
**DER Filed Date:** 4/19/12  
**DER Lifted Date:**  
**Deeds Parameter Desc:** Benzo(a)anthracene  
**Entire Site Restricted:** Yes  
**Deed Notice Property Block:** 36.05  
**Deed Notice Property Lot:** 2.01  
**DER Comments:**

**DER Deed Usage:** Restricted  
**Deed Specific Req:** Concrete Cap  
**Deeds Depth:** 0.5  
**Property Owner:** ,

**Site X Coord No:** 625667.75  
**Site Y Coord No:** 704016.28  
**DER Filed Date:** 4/19/12  
**DER Lifted Date:**  
**Deeds Parameter Desc:** Benzo(k)fluoranthene

**DER Deed Usage:** Restricted  
**Deed Specific Req:** Lining  
**Deeds Depth:** 0.5  
**Property Owner:** ,

**Entire Site Restricted:** Yes  
**Deed Notice Property Block:** 36.05  
**Deed Notice Property Lot:** 3.01  
**DER Comments:**

**Site X Coord No:** 625667.75  
**Site Y Coord No:** 704016.28  
**DER Filed Date:** 4/19/12  
**DER Lifted Date:**  
**Deeds Parameter Desc:** Benzo(a)anthracene  
**Entire Site Restricted:** Yes  
**Deed Notice Property Block:** 36.05  
**Deed Notice Property Lot:** 3.01  
**DER Comments:**

**DER Deed Usage:** Restricted  
**Deed Specific Req:** Lining  
**Deeds Depth:** 0.5  
**Property Owner:** ,

**Site X Coord No:** 625667.75  
**Site Y Coord No:** 704016.28  
**DER Filed Date:** 4/19/12  
**DER Lifted Date:**  
**Deeds Parameter Desc:** Thallium  
**Entire Site Restricted:** Yes  
**Deed Notice Property Block:** 36.05  
**Deed Notice Property Lot:** 2.01  
**DER Comments:**

**DER Deed Usage:** Restricted  
**Deed Specific Req:** Asphalt Cap  
**Deeds Depth:** 0.5  
**Property Owner:** ,

**Site X Coord No:** 625667.75  
**Site Y Coord No:** 704016.28  
**DER Filed Date:** 4/19/12  
**DER Lifted Date:**  
**Deeds Parameter Desc:** Lead  
**Entire Site Restricted:** Yes  
**Deed Notice Property Block:** 36.05  
**Deed Notice Property Lot:** 3.01  
**DER Comments:**

**DER Deed Usage:** Restricted  
**Deed Specific Req:** Concrete Cap  
**Deeds Depth:** 0.5  
**Property Owner:** ,

**Site X Coord No:** 625667.75  
**Site Y Coord No:** 704016.28  
**DER Filed Date:** 4/19/12  
**DER Lifted Date:**  
**Deeds Parameter Desc:** Chromium (VI)  
**Entire Site Restricted:** Yes  
**Deed Notice Property Block:** 36.05  
**Deed Notice Property Lot:** 2.01  
**DER Comments:**

**DER Deed Usage:** Restricted  
**Deed Specific Req:** Soil  
**Deeds Depth:** 0.5  
**Property Owner:** ,

**Site X Coord No:** 625667.75  
**Site Y Coord No:** 704016.28  
**DER Filed Date:** 4/19/12  
**DER Lifted Date:**  
**Deeds Parameter Desc:** Benzo(a)pyrene  
**Entire Site Restricted:** Yes  
**Deed Notice Property Block:** 36.05  
**Deed Notice Property Lot:** 2.01  
**DER Comments:**

**DER Deed Usage:** Restricted  
**Deed Specific Req:** Asphalt Cap  
**Deeds Depth:** 0.5  
**Property Owner:** ,

**Site X Coord No:** 625667.75  
**Site Y Coord No:** 704016.28  
**DER Filed Date:** 4/19/12  
**DER Lifted Date:**  
**Deeds Parameter Desc:** Vanadium  
**Entire Site Restricted:** Yes  
**Deed Notice Property Block:** 36.05  
**Deed Notice Property Lot:** 3.01  
**DER Comments:**

**DER Deed Usage:** Restricted  
**Deed Specific Req:** Concrete Cap  
**Deeds Depth:** 0.5  
**Property Owner:** ,

**Site X Coord No:** 625667.75  
**Site Y Coord No:** 704016.28  
**DER Filed Date:** 4/19/12  
**DER Lifted Date:**  
**Deeds Parameter Desc:** DDT (4,4'-)  
**Entire Site Restricted:** Yes

**DER Deed Usage:** Restricted  
**Deed Specific Req:** Lining  
**Deeds Depth:** 0.5  
**Property Owner:** ,

**Deed Notice Property Block:** 36.05  
**Deed Notice Property Lot:** 3.01  
**DER Comments:**

**Site X Coord No:** 625667.75  
**Site Y Coord No:** 704016.28  
**DER Filed Date:** 4/19/12  
**DER Lifted Date:**  
**Deeds Parameter Desc:** Benzo(a)pyrene  
**Entire Site Restricted:** Yes  
**Deed Notice Property Block:** 36.05  
**Deed Notice Property Lot:** 3.01  
**DER Comments:**

**DER Deed Usage:** Restricted  
**Deed Specific Req:** Concrete Cap  
**Deeds Depth:** 0.5  
**Property Owner:** ,

**Site X Coord No:** 625667.75  
**Site Y Coord No:** 704016.28  
**DER Filed Date:** 4/19/12  
**DER Lifted Date:**  
**Deeds Parameter Desc:** Dibenzo(a,h)anthracene  
**Entire Site Restricted:** Yes  
**Deed Notice Property Block:** 36.05  
**Deed Notice Property Lot:** 3.01  
**DER Comments:**

**DER Deed Usage:** Restricted  
**Deed Specific Req:** Soil  
**Deeds Depth:** 0.5  
**Property Owner:** ,

**Site X Coord No:** 625667.75  
**Site Y Coord No:** 704016.28  
**DER Filed Date:** 4/19/12  
**DER Lifted Date:**  
**Deeds Parameter Desc:** Lead  
**Entire Site Restricted:** Yes  
**Deed Notice Property Block:** 36.05  
**Deed Notice Property Lot:** 2.01  
**DER Comments:**

**DER Deed Usage:** Restricted  
**Deed Specific Req:** Concrete Cap  
**Deeds Depth:** 0.5  
**Property Owner:** ,

**Site X Coord No:** 625667.75  
**Site Y Coord No:** 704016.28  
**DER Filed Date:** 4/19/12  
**DER Lifted Date:**  
**Deeds Parameter Desc:** Chlordane (alpha) (cis-)  
**Entire Site Restricted:** Yes  
**Deed Notice Property Block:** 36.05  
**Deed Notice Property Lot:** 2.01  
**DER Comments:**

**DER Deed Usage:** Restricted  
**Deed Specific Req:** Lining  
**Deeds Depth:** 0.5  
**Property Owner:** ,

**Site X Coord No:** 625667.75  
**Site Y Coord No:** 704016.28  
**DER Filed Date:** 4/19/12  
**DER Lifted Date:**  
**Deeds Parameter Desc:** DDD (4,4'-)  
**Entire Site Restricted:** Yes  
**Deed Notice Property Block:** 36.05  
**Deed Notice Property Lot:** 2.01  
**DER Comments:**

**DER Deed Usage:** Restricted  
**Deed Specific Req:** Lining  
**Deeds Depth:** 0.5  
**Property Owner:** ,

**Site X Coord No:** 625667.75  
**Site Y Coord No:** 704016.28  
**DER Filed Date:** 4/19/12  
**DER Lifted Date:**  
**Deeds Parameter Desc:** Dibenzo(a,h)anthracene  
**Entire Site Restricted:** Yes  
**Deed Notice Property Block:** 36.05  
**Deed Notice Property Lot:** 2.01  
**DER Comments:**

**DER Deed Usage:** Restricted  
**Deed Specific Req:** Lining  
**Deeds Depth:** 0.5  
**Property Owner:** ,

**Site X Coord No:** 625667.75  
**Site Y Coord No:** 704016.28  
**DER Filed Date:** 4/19/12  
**DER Lifted Date:**  
**Deeds Parameter Desc:** Dieldrin  
**Entire Site Restricted:** Yes  
**Deed Notice Property Block:** 36.05

**DER Deed Usage:** Restricted  
**Deed Specific Req:** Asphalt Cap  
**Deeds Depth:** 0.5  
**Property Owner:** ,

**Deed Notice Property Lot:** 2.01  
**DER Comments:**

**Site X Coord No:** 625667.75  
**Site Y Coord No:** 704016.28  
**DER Filed Date:** 4/19/12  
**DER Lifted Date:**  
**Deeds Parameter Desc:** Indeno(1,2,3-cd)pyrene  
**Entire Site Restricted:** Yes  
**Deed Notice Property Block:** 36.05  
**Deed Notice Property Lot:** 2.01  
**DER Comments:**

**DER Deed Usage:** Restricted  
**Deed Specific Req:** Lining  
**Deeds Depth:** 0.5  
**Property Owner:** ,

**Site X Coord No:** 625667.75  
**Site Y Coord No:** 704016.28  
**DER Filed Date:** 4/19/12  
**DER Lifted Date:**  
**Deeds Parameter Desc:** PCBs  
**Entire Site Restricted:** Yes  
**Deed Notice Property Block:** 36.05  
**Deed Notice Property Lot:** 3.01  
**DER Comments:**

**DER Deed Usage:** Restricted  
**Deed Specific Req:** Concrete Cap  
**Deeds Depth:** 0.5  
**Property Owner:** ,

**Site X Coord No:** 625667.75  
**Site Y Coord No:** 704016.28  
**DER Filed Date:** 4/19/12  
**DER Lifted Date:**  
**Deeds Parameter Desc:** Vanadium  
**Entire Site Restricted:** Yes  
**Deed Notice Property Block:** 36.05  
**Deed Notice Property Lot:** 2.01  
**DER Comments:**

**DER Deed Usage:** Restricted  
**Deed Specific Req:** Lining  
**Deeds Depth:** 0.5  
**Property Owner:** ,

**Site X Coord No:** 625667.75  
**Site Y Coord No:** 704016.28  
**DER Filed Date:** 4/19/12  
**DER Lifted Date:**  
**Deeds Parameter Desc:** DDD (4,4'-)  
**Entire Site Restricted:** Yes  
**Deed Notice Property Block:** 36.05  
**Deed Notice Property Lot:** 3.01  
**DER Comments:**

**DER Deed Usage:** Restricted  
**Deed Specific Req:** Lining  
**Deeds Depth:** 0.5  
**Property Owner:** ,

**Site X Coord No:** 625667.75  
**Site Y Coord No:** 704016.28  
**DER Filed Date:** 4/19/12  
**DER Lifted Date:**  
**Deeds Parameter Desc:** Lead  
**Entire Site Restricted:** Yes  
**Deed Notice Property Block:** 36.05  
**Deed Notice Property Lot:** 3.01  
**DER Comments:**

**DER Deed Usage:** Restricted  
**Deed Specific Req:** Soil  
**Deeds Depth:** 0.5  
**Property Owner:** ,

**Site X Coord No:** 625667.75  
**Site Y Coord No:** 704016.28  
**DER Filed Date:** 4/19/12  
**DER Lifted Date:**  
**Deeds Parameter Desc:** Indeno(1,2,3-cd)pyrene  
**Entire Site Restricted:** Yes  
**Deed Notice Property Block:** 36.05  
**Deed Notice Property Lot:** 3.01  
**DER Comments:**

**DER Deed Usage:** Restricted  
**Deed Specific Req:** Concrete Cap  
**Deeds Depth:** 0.5  
**Property Owner:** ,

**Site X Coord No:** 625667.75  
**Site Y Coord No:** 704016.28  
**DER Filed Date:** 4/19/12  
**DER Lifted Date:**  
**Deeds Parameter Desc:** Benzo(a)pyrene  
**Entire Site Restricted:** Yes  
**Deed Notice Property Block:** 36.05  
**Deed Notice Property Lot:** 3.01

**DER Deed Usage:** Restricted  
**Deed Specific Req:** Soil  
**Deeds Depth:** 0.5  
**Property Owner:** ,

**DER Comments:**

**Site X Coord No:** 625667.75  
**Site Y Coord No:** 704016.28  
**DER Filed Date:** 4/19/12  
**DER Lifted Date:**  
**Deeds Parameter Desc:** Chromium (VI)  
**Entire Site Restricted:** Yes  
**Deed Notice Property Block:** 36.05  
**Deed Notice Property Lot:** 2.01  
**DER Comments:**

**DER Deed Usage:** Restricted  
**Deed Specific Req:** Asphalt Cap  
**Deeds Depth:** 0.5  
**Property Owner:** ,

**Site X Coord No:** 625667.75  
**Site Y Coord No:** 704016.28  
**DER Filed Date:** 4/19/12  
**DER Lifted Date:**  
**Deeds Parameter Desc:** Dieldrin  
**Entire Site Restricted:** Yes  
**Deed Notice Property Block:** 36.05  
**Deed Notice Property Lot:** 3.01  
**DER Comments:**

**DER Deed Usage:** Restricted  
**Deed Specific Req:** Asphalt Cap  
**Deeds Depth:** 0.5  
**Property Owner:** ,

**Site X Coord No:** 625667.75  
**Site Y Coord No:** 704016.28  
**DER Filed Date:** 4/19/12  
**DER Lifted Date:**  
**Deeds Parameter Desc:** Lead  
**Entire Site Restricted:** Yes  
**Deed Notice Property Block:** 36.05  
**Deed Notice Property Lot:** 2.01  
**DER Comments:**

**DER Deed Usage:** Restricted  
**Deed Specific Req:** Lining  
**Deeds Depth:** 0.5  
**Property Owner:** ,

**Site X Coord No:** 625667.75  
**Site Y Coord No:** 704016.28  
**DER Filed Date:** 4/19/12  
**DER Lifted Date:**  
**Deeds Parameter Desc:** Chromium (VI)  
**Entire Site Restricted:** Yes  
**Deed Notice Property Block:** 36.05  
**Deed Notice Property Lot:** 3.01  
**DER Comments:**

**DER Deed Usage:** Restricted  
**Deed Specific Req:** Lining  
**Deeds Depth:** 0.5  
**Property Owner:** ,

**Site X Coord No:** 625667.75  
**Site Y Coord No:** 704016.28  
**DER Filed Date:** 4/19/12  
**DER Lifted Date:**  
**Deeds Parameter Desc:** DDD (4,4'-)  
**Entire Site Restricted:** Yes  
**Deed Notice Property Block:** 36.05  
**Deed Notice Property Lot:** 2.01  
**DER Comments:**

**DER Deed Usage:** Restricted  
**Deed Specific Req:** Asphalt Cap  
**Deeds Depth:** 0.5  
**Property Owner:** ,

**Site X Coord No:** 625667.75  
**Site Y Coord No:** 704016.28  
**DER Filed Date:** 4/19/12  
**DER Lifted Date:**  
**Deeds Parameter Desc:** DDT (4,4'-)  
**Entire Site Restricted:** Yes  
**Deed Notice Property Block:** 36.05  
**Deed Notice Property Lot:** 2.01  
**DER Comments:**

**DER Deed Usage:** Restricted  
**Deed Specific Req:** Concrete Cap  
**Deeds Depth:** 0.5  
**Property Owner:** ,

**Site X Coord No:** 625667.75  
**Site Y Coord No:** 704016.28  
**DER Filed Date:** 4/19/12  
**DER Lifted Date:**  
**Deeds Parameter Desc:** Vanadium  
**Entire Site Restricted:** Yes  
**Deed Notice Property Block:** 36.05  
**Deed Notice Property Lot:** 3.01  
**DER Comments:**

**DER Deed Usage:** Restricted  
**Deed Specific Req:** Asphalt Cap  
**Deeds Depth:** 0.5  
**Property Owner:** ,

**Site X Coord No:** 625667.75  
**Site Y Coord No:** 704016.28  
**DER Filed Date:** 4/19/12  
**DER Lifted Date:**  
**Deeds Parameter Desc:** DDT (4,4'-)  
**Entire Site Restricted:** Yes  
**Deed Notice Property Block:** 36.05  
**Deed Notice Property Lot:** 3.01  
**DER Comments:**

**DER Deed Usage:** Restricted  
**Deed Specific Req:** Concrete Cap  
**Deeds Depth:** 0.5  
**Property Owner:** ,

**Site X Coord No:** 625667.75  
**Site Y Coord No:** 704016.28  
**DER Filed Date:** 4/19/12  
**DER Lifted Date:**  
**Deeds Parameter Desc:** Benzo(k)fluoranthene  
**Entire Site Restricted:** Yes  
**Deed Notice Property Block:** 36.05  
**Deed Notice Property Lot:** 2.01  
**DER Comments:**

**DER Deed Usage:** Restricted  
**Deed Specific Req:** Concrete Cap  
**Deeds Depth:** 0.5  
**Property Owner:** ,

**Site X Coord No:** 625667.75  
**Site Y Coord No:** 704016.28  
**DER Filed Date:** 4/19/12  
**DER Lifted Date:**  
**Deeds Parameter Desc:** Benzo(a)anthracene  
**Entire Site Restricted:** Yes  
**Deed Notice Property Block:** 36.05  
**Deed Notice Property Lot:** 2.01  
**DER Comments:**

**DER Deed Usage:** Restricted  
**Deed Specific Req:** Lining  
**Deeds Depth:** 0.5  
**Property Owner:** ,

**Site X Coord No:** 625667.75  
**Site Y Coord No:** 704016.28  
**DER Filed Date:** 4/19/12  
**DER Lifted Date:**  
**Deeds Parameter Desc:** Benzo(b)fluoranthene  
**Entire Site Restricted:** Yes  
**Deed Notice Property Block:** 36.05  
**Deed Notice Property Lot:** 2.01  
**DER Comments:**

**DER Deed Usage:** Restricted  
**Deed Specific Req:** Asphalt Cap  
**Deeds Depth:** 0.5  
**Property Owner:** ,

**Site X Coord No:** 625667.75  
**Site Y Coord No:** 704016.28  
**DER Filed Date:** 4/19/12  
**DER Lifted Date:**  
**Deeds Parameter Desc:** Arsenic  
**Entire Site Restricted:** Yes  
**Deed Notice Property Block:** 36.05  
**Deed Notice Property Lot:** 3.01  
**DER Comments:**

**DER Deed Usage:** Restricted  
**Deed Specific Req:** Asphalt Cap  
**Deeds Depth:** 0.5  
**Property Owner:** ,

**Site X Coord No:** 625667.75  
**Site Y Coord No:** 704016.28  
**DER Filed Date:** 4/19/12  
**DER Lifted Date:**  
**Deeds Parameter Desc:** DDD (4,4'-)  
**Entire Site Restricted:** Yes  
**Deed Notice Property Block:** 36.05  
**Deed Notice Property Lot:** 2.01  
**DER Comments:**

**DER Deed Usage:** Restricted  
**Deed Specific Req:** Concrete Cap  
**Deeds Depth:** 0.5  
**Property Owner:** ,

**Site X Coord No:** 625667.75  
**Site Y Coord No:** 704016.28  
**DER Filed Date:** 4/19/12  
**DER Lifted Date:**  
**Deeds Parameter Desc:** Lead  
**Entire Site Restricted:** Yes  
**Deed Notice Property Block:** 36.05  
**Deed Notice Property Lot:** 3.01  
**DER Comments:**

**DER Deed Usage:** Restricted  
**Deed Specific Req:** Asphalt Cap  
**Deeds Depth:** 0.5  
**Property Owner:** ,



**Site X Coord No:** 625667.75  
**Site Y Coord No:** 704016.28  
**DER Filed Date:** 4/19/12  
**DER Lifted Date:**  
**Deeds Parameter Desc:** Chlordane (alpha) (cis-)  
**Entire Site Restricted:** Yes  
**Deed Notice Property Block:** 36.05  
**Deed Notice Property Lot:** 3.01  
**DER Comments:**

**DER Deed Usage:** Restricted  
**Deed Specific Req:** Soil  
**Deeds Depth:** 0.5  
**Property Owner:** ,

**Site X Coord No:** 625667.75  
**Site Y Coord No:** 704016.28  
**DER Filed Date:** 4/19/12  
**DER Lifted Date:**  
**Deeds Parameter Desc:** DDT (4,4'-)  
**Entire Site Restricted:** Yes  
**Deed Notice Property Block:** 36.05  
**Deed Notice Property Lot:** 3.01  
**DER Comments:**

**DER Deed Usage:** Restricted  
**Deed Specific Req:** Soil  
**Deeds Depth:** 0.5  
**Property Owner:** ,

**Site X Coord No:** 625667.75  
**Site Y Coord No:** 704016.28  
**DER Filed Date:** 4/19/12  
**DER Lifted Date:**  
**Deeds Parameter Desc:** Arsenic  
**Entire Site Restricted:** Yes  
**Deed Notice Property Block:** 36.05  
**Deed Notice Property Lot:** 2.01  
**DER Comments:**

**DER Deed Usage:** Restricted  
**Deed Specific Req:** Concrete Cap  
**Deeds Depth:** 0.5  
**Property Owner:** ,

**Site X Coord No:** 625667.75  
**Site Y Coord No:** 704016.28  
**DER Filed Date:** 4/19/12  
**DER Lifted Date:**  
**Deeds Parameter Desc:** Benzo(b)fluoranthene  
**Entire Site Restricted:** Yes  
**Deed Notice Property Block:** 36.05  
**Deed Notice Property Lot:** 3.01  
**DER Comments:**

**DER Deed Usage:** Restricted  
**Deed Specific Req:** Concrete Cap  
**Deeds Depth:** 0.5  
**Property Owner:** ,

**Site X Coord No:** 625667.75  
**Site Y Coord No:** 704016.28  
**DER Filed Date:** 4/19/12  
**DER Lifted Date:**  
**Deeds Parameter Desc:** Benzo(b)fluoranthene  
**Entire Site Restricted:** Yes  
**Deed Notice Property Block:** 36.05  
**Deed Notice Property Lot:** 2.01  
**DER Comments:**

**DER Deed Usage:** Restricted  
**Deed Specific Req:** Soil  
**Deeds Depth:** 0.5  
**Property Owner:** ,

**Site X Coord No:** 625667.75  
**Site Y Coord No:** 704016.28  
**DER Filed Date:** 4/19/12  
**DER Lifted Date:**  
**Deeds Parameter Desc:** Antimony  
**Entire Site Restricted:** Yes  
**Deed Notice Property Block:** 36.05  
**Deed Notice Property Lot:** 2.01  
**DER Comments:**

**DER Deed Usage:** Restricted  
**Deed Specific Req:** Asphalt Cap  
**Deeds Depth:** 0.5  
**Property Owner:** ,

**Site X Coord No:** 625667.75  
**Site Y Coord No:** 704016.28  
**DER Filed Date:** 4/19/12  
**DER Lifted Date:**  
**Deeds Parameter Desc:** Dieldrin  
**Entire Site Restricted:** Yes  
**Deed Notice Property Block:** 36.05  
**Deed Notice Property Lot:** 2.01  
**DER Comments:**

**DER Deed Usage:** Restricted  
**Deed Specific Req:** Soil  
**Deeds Depth:** 0.5  
**Property Owner:** ,

**Site X Coord No:** 625667.75

**DER Deed Usage:** Restricted

Site Y Coord No: 704016.28  
DER Filed Date: 4/19/12  
DER Lifted Date:  
Deeds Parameter Desc: Benzo(b)fluoranthene  
Entire Site Restricted: Yes  
Deed Notice Property Block: 36.05  
Deed Notice Property Lot: 3.01  
DER Comments:

Deed Specific Req: Lining  
Deeds Depth: 0.5  
Property Owner: ,

Site X Coord No: 625667.75  
Site Y Coord No: 704016.28  
DER Filed Date: 4/19/12  
DER Lifted Date:  
Deeds Parameter Desc: DDD (4,4'-)  
Entire Site Restricted: Yes  
Deed Notice Property Block: 36.05  
Deed Notice Property Lot: 3.01  
DER Comments:

DER Deed Usage: Restricted  
Deed Specific Req: Asphalt Cap  
Deeds Depth: 0.5  
Property Owner: ,

Site X Coord No: 625667.75  
Site Y Coord No: 704016.28  
DER Filed Date: 4/19/12  
DER Lifted Date:  
Deeds Parameter Desc: Thallium  
Entire Site Restricted: Yes  
Deed Notice Property Block: 36.05  
Deed Notice Property Lot: 3.01  
DER Comments:

DER Deed Usage: Restricted  
Deed Specific Req: Asphalt Cap  
Deeds Depth: 0.5  
Property Owner: ,

Site:

NEAR RIVER RD WEST NEW YORK TOWN NJ

HIS SPILL

Case No: 01-10-30-1018-35  
Hazmat:  
Case Number:  
TD Log: 87259  
Dt Received: 30-OCT-01  
Nature of Incident: Citizen  
Substances:  
Substance Identity:  
Substance State:  
Substance Name:  
A310 Letter: -  
TCPA Chemical:  
Comu Code: 0912  
Reference Code: 001  
Amount Released:  
Release Verifi:  
Subst Contained:  
Type of Spill:  
Incident Desc:  
Injuries: N  
Public Exposure: Y  
Facility Evacuation: N  
Police at Scene: N  
Public Evacuation: N  
Firemen at Scene: N  
Assis Required: Y  
Road Closed: No  
Contamination: Water  
Receiving Water: HUDSON RIVER  
Wind Direc Speed: 0  
Direction:  
NJSP Name:  
NJSP Title:  
NJSP Phone:  
NJSP Date:  
NJSP Time:  
Date Faxed:  
Date 1:

Operator: JIMH  
Caller Name: REDACTED  
Caller Phone:  
Caller Street:  
Caller Muni:  
Caller State:  
Caller Title:  
Incident Location: Other  
Other Location:  
Location Site: AREA OF CONSTRUCTION SITE  
Location Phone: - -  
Location County: HUDSON  
Location Type: Other  
Incident Date: 29-OCT-01  
Incident Time:  
Resp Party: Unknown  
Resp Party Name:  
Resp Party Contact:  
Resp Party Title:  
Resp Party Phone:  
Resp Party Street:  
Resp Party Munic:  
Resp Party County:  
Resp Party State:  
Resp Zip:  
Local Munic Name:  
Local Munic Title:  
Local Munic Phone:  
Local Munic Date:  
Local Munic Time:  
Other Name:  
Other Title:  
Other Phone:  
Other Date:  
Other Time:  
A1 Name:  
A1 Referral:  
A1 Region:

Date 2:  
Date 3:  
A1 Time:  
A1 Tm:  
A2 Name:  
A2 Referral:  
A2 Region:  
A2 Date:  
A2 Tm:  
A3 Referral:  
A3 Phone:  
A3 Time:  
Date Printed:  
Date Updated:  
Comments:  
Status at Scene:

A1 Phone:  
A1 Date:  
Moa: 0  
Drill: 0  
Muni Notify: 0  
Hazardous: No  
A2 Phone:  
A2 Time:  
A3 Name:  
A3 Region:  
A3 Date:  
A3 Tm:  
Date A310:

CALLER SAW BLACK MATERIAL IN WATER YESTERDAY BY CONSTRUCTION SITE

**Officials Information**

Name: B.CHARLTON  
Method: Office, Mailed  
Notify: ER1  
Offiliate: DRPSR

Phone:  
Date: 30-OCT-01  
Time: 1023

Name:  
Method: Faxed  
Notify: NJSP  
Offiliate: OEM

Phone:  
Date: 30-OCT-01  
Time:

Name:  
Method: Faxed  
Notify: HQ  
Offiliate: DFG

Phone:  
Date: 30-OCT-01  
Time:

Name: WEST NEW YORK TOWN  
Method: Office  
Notify: MUNIC  
Offiliate: LT. DANIELS

Phone: 201-295-5000  
Date: 30-OCT-01  
Time: 1025

Name:  
Method: Faxed  
Notify: Metro  
Offiliate: HAZ-WST

Phone:  
Date:  
Time:

Name:  
Method: Faxed  
Notify: OTHER  
Offiliate: DHSS

Phone:  
Date:  
Time:

**Substances Information**

Chem Code: 02879  
Substance: UNKNOWN LIQUID  
Spill Type: Terminated  
UNNO:  
TCPA: U  
HAZMAT: U  
Approved: 15-JAN-91

Identity: Unknown  
Substate: Liquid  
Sign:  
Amount: 0  
Unit: UNKNOWN  
Verify:  
Contained: No

**Site:** OFF RIVER RD WEEHAWKEN NJ

HIS SPILL

Case No: 96-11-6-1222-28  
Hazmat: Y  
Case Number:  
TD Log: 17873  
Dt Received: 06-NOV-96  
Nature of Incident: Citizen

Operator: SELL  
Caller Name: REDACTED  
Caller Phone:  
Caller Street:  
Caller Muni:  
Caller State:

**Substances:**  
**Substance Identity:** Suspected  
**Substance State:** Liquid  
**Substance Name:** OIL FUEL  
**A310 Letter:** N  
**TCPA Chemical:** N  
**Comu Code:** 0911  
**Reference Code:** 001  
**Amount Released:** UNK  
**Release Verifi:**  
**Subst Contained:** N  
**Type of Spill:** Terminated  
**Incident Desc:** Spill  
**Injuries:** N  
**Public Exposure:** Y  
**Facility Evacuation:** N  
**Police at Scene:** N  
**Public Evacuation:** N  
**Firemen at Scene:** N  
**Assis Required:** Y  
**Road Closed:**  
**Contamination:** Water  
**Receiving Water:** HUDSON RIVER  
**Wind Direc Speed:**  
**Direction:**  
**NJSP Name:** NJSP  
**NJSP Title:** FAX  
**NJSP Phone:**  
**NJSP Date:** 06-NOV-96  
**NJSP Time:**  
**Date Faxed:** 06-NOV-96  
**Date 1:**  
**Date 2:**  
**Date 3:**  
**A1 Time:** 1226  
**A1 Tm:** T  
**A2 Name:**  
**A2 Referral:** DFG  
**A2 Region:**  
**A2 Date:** 06-NOV-96  
**A2 Tm:** T  
**A3 Referral:**  
**A3 Phone:**  
**A3 Time:**  
**Date Printed:** 06-NOV-96  
**Date Updated:**  
**Comments:**  
**Status at Scene:**

**Caller Title:**  
**Incident Location:** Other  
**Other Location:**  
**Location Site:** NEW YORK WATERWAY/FERRY SERV  
**Location Phone:** UNK  
**Location County:** HUDSON  
**Location Type:** Commercial  
**Incident Date:** 05-NOV-96  
**Incident Time:** 0620  
**Resp Party:** Known  
**Resp Party Name:** NEW YORK WATERWAY/FE  
**Res Party Contact:**  
**Resp Party Title:**  
**Resp Party Phone:** UNK  
**Resp Party Street:** OFF RIVER RD  
**Resp Party Munic:** WEEHAWKEN  
**Resp Party County:** BERGEN  
**Resp Party State:** NJ  
**Resp Zip:**  
**Local Munic Name:** WEEHAWKEN TWP  
**Local Munic Title:** REF 17803  
**Local Munic Phone:** 201-863-7800  
**Local Munic Date:** 06-NOV-96  
**Local Munic Time:**  
**Other Name:**  
**Other Title:**  
**Other Phone:**  
**Other Date:**  
**Other Time:**  
**A1 Name:** BRUCE DOYLE  
**A1 Referral:** DRPSR  
**A1 Region:** ER1  
**A1 Phone:** Office  
**A1 Date:** 06-NOV-96  
**Moa:**  
**Drill:**  
**Muni Notify:**  
**Hazardous:**  
**A2 Phone:**  
**A2 Time:**  
**A3 Name:**  
**A3 Region:**  
**A3 Date:**  
**A3 Tm:**  
**Date A310:**

CALLER SAW OIL SHEEN AROUND FERRY BOAT WHILE GOING TO WORK.

**Site:**  
**OFF OF RIVER RD. EDGEWATER NJ**

HIS SPILL

**Case No:** 88-09-25-1320  
**Hazmat:** N  
**Case Number:**  
**TD Log:** 8462  
**Dt Received:** 25-SEP-88  
**Nature of Incident:**  
**Substances:** HOSPITAL WASTE  
**Substance Identity:** Known  
**Substance State:**  
**Substance Name:** MEDICAL WASTE  
**A310 Letter:**  
**TCPA Chemical:** N  
**Comu Code:** 0213  
**Reference Code:** 001  
**Amount Released:** UNK UNK  
**Release Verifi:**  
**Subst Contained:** N  
**Type of Spill:**

**Operator:** JIMH  
**Caller Name:** REDACTED  
**Caller Phone:**  
**Caller Street:**  
**Caller Muni:**  
**Caller State:**  
**Caller Title:**  
**Incident Location:**  
**Other Location:**  
**Location Site:** IN HUDSON RIVER  
**Location Phone:**  
**Location County:** BERGEN  
**Location Type:**  
**Incident Date:** 25-SEP-88  
**Incident Time:** 1300  
**Resp Party:** Unknown  
**Resp Party Name:**  
**Res Party Contact:**

**Incident Desc:** ILLEGAL DUMPING  
**Injuries:** N  
**Public Exposure:**  
**Facility Evacuation:** N  
**Police at Scene:**  
**Public Evacuation:** N  
**Firemen at Scene:**  
**Assis Required:**  
**Road Closed:**  
**Contamination:**  
**Receiving Water:** HUDSON RIVER  
**Wind Direc Speed:** 0  
**Direction:**  
**NJSP Name:** MUTT  
**NJSP Title:** OEM  
**NJSP Phone:** OFFICE  
**NJSP Date:** 25-SEP-88  
**NJSP Time:** 1323  
**Date Faxed:**  
**Date 1:**  
**Date 2:**  
**Date 3:**  
**A1 Time:** 1321  
**A1 Tm:** T  
**A2 Name:**  
**A2 Referal:** DEQ  
**A2 Region:** HQ1  
**A2 Date:**  
**A2 Tm:**  
**A3 Referal:**  
**A3 Phone:**  
**A3 Time:**  
**Date Printed:**  
**Date Updated:**  
**Comments:**  
**Status at Scene:**

**Resp Party Title:**  
**Resp Party Phone:**  
**Resp Party Street:**  
**Resp Party Munic:**  
**Resp Party County:**  
**Resp Party State:**  
**Resp Zip:**  
**Local Munic Name:**  
**Local Munic Title:**  
**Local Munic Phone:**  
**Local Munic Date:**  
**Local Munic Time:**  
**Other Name:**  
**Other Title:**  
**Other Phone:**  
**Other Date:**  
**Other Time:**  
**A1 Name:** JANICEK  
**A1 Referal:** DEQ  
**A1 Region:** ER1  
**A1 Phone:** PAGED  
**A1 Date:** 25-SEP-88  
**Moa:**  
**Drill:**  
**Muni Notify:**  
**Hazardous:**  
**A2 Phone:**  
**A2 Time:**  
**A3 Name:**  
**A3 Region:**  
**A3 Date:**  
**A3 Tm:**  
**Date A310:**

**Site:** OFF RIVER RD EDGEWATER NJ

HIS SPILL

**Case No:** 95-4-11-1400-39  
**Hazmat:** N  
**Case Number:**  
**TD Log:** 5195  
**Dt Received:** 11-APR-95  
**Nature of Incident:** Facility  
**Substances:**  
**Substance Identity:** Suspected  
**Substance State:** Liquid  
**Substance Name:** SOAP SUDS  
**A310 Letter:** N  
**TCPA Chemical:** N  
**Comu Code:** 0213  
**Reference Code:** 009  
**Amount Released:** UNKNOWN  
**Release Verifi:**  
**Subst Contained:** N  
**Type of Spill:** Continuous  
**Incident Desc:** Illegal Dumping  
**Injuries:** N  
**Public Exposure:** Y  
**Facility Evacuation:** N  
**Police at Scene:** N  
**Public Evacuation:** N  
**Firemen at Scene:** N  
**Assis Required:** Y  
**Road Closed:**  
**Contamination:** Water  
**Receiving Water:** COLONY SOUTH BROOK  
**Wind Direc Speed:**

**Operator:** ROGER  
**Caller Name:** REDACTED  
**Caller Phone:**  
**Caller Street:**  
**Caller Muni:**  
**Caller State:**  
**Caller Title:**  
**Incident Location:** Other  
**Other Location:**  
**Location Site:** BROOK  
**Location Phone:**  
**Location County:** BERGEN  
**Location Type:** Industrial  
**Incident Date:** 11-APR-95  
**Incident Time:** 1130  
**Resp Party:** UnKnown  
**Resp Party Name:**  
**Res Party Contact:**  
**Resp Party Title:**  
**Resp Party Phone:**  
**Resp Party Street:**  
**Resp Party Munic:**  
**Resp Party County:**  
**Resp Party State:**  
**Resp Zip:**  
**Local Munic Name:**  
**Local Munic Title:**  
**Local Munic Phone:**  
**Local Munic Date:**  
**Local Munic Time:**

**Direction:**  
**NJSP Name:** OEM  
**NJSP Title:** FAXED  
**NJSP Phone:**  
**NJSP Date:** 11-APR-95  
**NJSP Time:**  
**Date Faxed:**  
**Date 1:**  
**Date 2:**  
**Date 3:**  
**A1 Time:**  
**A1 Tm:** B  
**A2 Name:**  
**A2 Referral:** DFG  
**A2 Region:** HQ1  
**A2 Date:** 11-APR-95  
**A2 Tm:** T  
**A3 Referral:**  
**A3 Phone:**  
**A3 Time:**  
**Date Printed:**  
**Date Updated:**  
**Comments:**  
**Status at Scene:**

**Other Name:**  
**Other Title:**  
**Other Phone:**  
**Other Date:**  
**Other Time:**  
**A1 Name:**  
**A1 Referral:** OEP-WATER  
**A1 Region:** Metro  
**A1 Phone:** Faxed,Mailed  
**A1 Date:** 11-APR-95  
**Moa:**  
**Drill:**  
**Muni Notify:**  
**Hazardous:**  
**A2 Phone:** Faxed  
**A2 Time:**  
**A3 Name:**  
**A3 Region:**  
**A3 Date:**  
**A3 Tm:**  
**Date A310:**

REPORTED SUDSY MATERIAL FULL LENGTH OF BROOK. CALLER ALSO STATED HE REPORTED THIS SAME INCIDENT REF CASE #95-3-21-1604-19

**Site:**  
**NEAR RIVER RD WEST NEW YORK NJ**

**HIS SPILL**

**Case No:** 90-01-27-1313  
**Hazmat:** N  
**Case Number:**  
**TD Log:** 1167  
**Dt Received:** 27-JAN-90  
**Nature of Incident:** Citizen  
**Substances:**  
**Substance Identity:** Known  
**Substance State:** Liquid  
**Substance Name:** SEWAGE  
**A310 Letter:** N  
**TCPA Chemical:** N  
**Comu Code:** 0912  
**Reference Code:** 09  
**Amount Released:** UNK  
**Release Verifi:**  
**Subst Contained:** N  
**Type of Spill:** Continuous  
**Incident Desc:** SEWAGE  
**Injuries:** N  
**Public Exposure:** Y  
**Facility Evacuation:** N  
**Police at Scene:** N  
**Public Evacuation:** N  
**Firemen at Scene:** N  
**Assis Required:** Y  
**Road Closed:**  
**Contamination:**  
**Receiving Water:** HUDSON RIVER  
**Wind Direc Speed:** 0  
**Direction:**  
**NJSP Name:**  
**NJSP Title:**  
**NJSP Phone:**  
**NJSP Date:**  
**NJSP Time:**  
**Date Faxed:**  
**Date 1:**  
**Date 2:**  
**Date 3:**  
**A1 Time:** 1328

**Operator:** LEE  
**Caller Name:** REDACTED  
**Caller Phone:**  
**Caller Street:**  
**Caller Muni:**  
**Caller State:**  
**Caller Title:**  
**Incident Location:** Other  
**Other Location:**  
**Location Site:** HUDSON RIVER  
**Location Phone:**  
**Location County:** HUDSON  
**Location Type:** Residential  
**Incident Date:** 27-JAN-90  
**Incident Time:** 1300  
**Resp Party:** Known  
**Resp Party Name:** SEWAGE AUTH WEST NY  
**Res Party Contact:**  
**Resp Party Title:**  
**Resp Party Phone:**  
**Resp Party Street:** 6400 RIVER RD  
**Resp Party Munic:** WEST NEW YORK  
**Resp Party County:** HUDSON  
**Resp Party State:** NJ  
**Resp Zip:**  
**Local Munic Name:**  
**Local Munic Title:**  
**Local Munic Phone:**  
**Local Munic Date:**  
**Local Munic Time:**  
**Other Name:**  
**Other Title:**  
**Other Phone:**  
**Other Date:**  
**Other Time:**  
**A1 Name:** HARRINGTON  
**A1 Referral:** DWR  
**A1 Region:** Metro  
**A1 Phone:** PAGER  
**A1 Date:** 27-JAN-90  
**Moa:**



A1 Tm: Y  
A2 Name:  
A2 Referral:  
A2 Region:  
A2 Date:  
A2 Tm:  
A3 Referral:  
A3 Phone:  
A3 Time:  
Date Printed:  
Date Updated:  
Comments:  
Status at Scene:

Drill:  
Muni Notify:  
Hazardous:  
A2 Phone:  
A2 Time:  
A3 Name:  
A3 Region:  
A3 Date:  
A3 Tm:  
Date A310:

**Site:** NJDEPE EMERGENCY RESPONSE  
RIVER RD W NEW YORK NJ 00000-0000

RCRA NON GEN

EPA Handler ID: NJP003400082  
Gen Status Universe: No Report  
Contact Name: DK DK  
Contact Address: 2 BABCOCK PL , , WEST ORANGE , NJ, 07052-0000 , US  
Contact Phone No and Ext: 999-999-9999  
Contact Email:  
Contact Country: US  
County Name: HUDSON  
EPA Region: 02  
Land Type:  
Receive Date: 19940303  
Location Latitude:  
Location Longitude:

**Violation/Evaluation Summary**

**Note:** NO RECORDS: As of Jan 2022, there are no Compliance Monitoring and Enforcement (violation) records associated with this facility (EPA ID).

**Handler Summary**

Importer Activity: No  
Mixed Waste Generator: No  
Transporter Activity: No  
Transfer Facility: No  
Onsite Burner Exemption: No  
Furnace Exemption: No  
Underground Injection Activity: No  
Commercial TSD: No  
Used Oil Transporter: No  
Used Oil Transfer Facility: No  
Used Oil Processor: No  
Used Oil Refiner: No  
Used Oil Burner: No  
Used Oil Market Burner: No  
Used Oil Spec Marketer: No

**Hazardous Waste Handler Details**

Sequence No: 1  
Receive Date: 19940301  
Handler Name: NJDEPE EMERGENCY RESPONSE  
Source Type: Annual/Biennial Report  
Federal Waste Generator Code: 1  
Generator Code Description: Large Quantity Generator

**Hazardous Waste Handler Details**

Sequence No: 1  
Receive Date: 19940302

**Handler Name:** NJDEPE EMERGENCY RESPONSE  
**Source Type:** Implementer  
**Federal Waste Generator Code:** N  
**Generator Code Description:** Not a Generator, Verified

**Hazardous Waste Handler Details**

**Sequence No:** 2  
**Receive Date:** 19940303  
**Handler Name:** NJDEPE EMERGENCY RESPONSE  
**Source Type:** Implementer  
**Federal Waste Generator Code:** N  
**Generator Code Description:** Not a Generator, Verified

**Historical Handler Details**

**Receive Dt:** 19940302  
**Generator Code Description:** Not a Generator, Verified  
**Handler Name:** NJDEPE EMERGENCY RESPONSE

**Receive Dt:** 19940301  
**Generator Code Description:** Large Quantity Generator  
**Handler Name:** NJDEPE EMERGENCY RESPONSE

---

**Site:** NJDEPE EMERGENCY RESPONSE  
RIVER RD W NEW YORK NJ 00000-0000

RCRA NON GEN

**EPA Handler ID:** NJP003400074  
**Gen Status Universe:** No Report  
**Contact Name:** DK DK  
**Contact Address:** 2 BABCOCK PL , , WEST ORANGE , NJ, 07052-0000 , US  
**Contact Phone No and Ext:** 999-999-9999  
**Contact Email:**  
**Contact Country:** US  
**County Name:** HUDSON  
**EPA Region:** 02  
**Land Type:**  
**Receive Date:** 19940303  
**Location Latitude:**  
**Location Longitude:**

**Violation/Evaluation Summary**

**Note:** NO RECORDS: As of Jan 2022, there are no Compliance Monitoring and Enforcement (violation) records associated with this facility (EPA ID).

**Handler Summary**

**Importer Activity:** No  
**Mixed Waste Generator:** No  
**Transporter Activity:** No  
**Transfer Facility:** No  
**Onsite Burner Exemption:** No  
**Furnace Exemption:** No  
**Underground Injection Activity:** No  
**Commercial TSD:** No  
**Used Oil Transporter:** No  
**Used Oil Transfer Facility:** No  
**Used Oil Processor:** No  
**Used Oil Refiner:** No  
**Used Oil Burner:** No  
**Used Oil Market Burner:** No  
**Used Oil Spec Marketer:** No

**Hazardous Waste Handler Details**

**Sequence No:** 1  
**Receive Date:** 19940301  
**Handler Name:** NJDEPE EMERGENCY RESPONSE  
**Source Type:** Annual/Biennial Report  
**Federal Waste Generator Code:** 1  
**Generator Code Description:** Large Quantity Generator

**Hazardous Waste Handler Details**

**Sequence No:** 1  
**Receive Date:** 19940302  
**Handler Name:** NJDEPE EMERGENCY RESPONSE  
**Source Type:** Implementer  
**Federal Waste Generator Code:** N  
**Generator Code Description:** Not a Generator, Verified

**Hazardous Waste Handler Details**

**Sequence No:** 2  
**Receive Date:** 19940303  
**Handler Name:** NJDEPE EMERGENCY RESPONSE  
**Source Type:** Implementer  
**Federal Waste Generator Code:** N  
**Generator Code Description:** Not a Generator, Verified

**Historical Handler Details**

**Receive Dt:** 19940302  
**Generator Code Description:** Not a Generator, Verified  
**Handler Name:** NJDEPE EMERGENCY RESPONSE

**Receive Dt:** 19940301  
**Generator Code Description:** Large Quantity Generator  
**Handler Name:** NJDEPE EMERGENCY RESPONSE

---

**Site:** **TRANSCONTINENTAL GAS PIPELINE HUDSON RIVER VA**  
**RIVER RD Edgewater Boro NJ**

SHWS

**Site ID:** 104166  
**Category:**  
**Status:**  
**Status Dt:**  
**NPL Status:**  
**NPL Date:**  
**Eng Control Status:**

**Community Code:**  
**Lead:**  
**Unk Contam Source:**  
**Dataload Date:**  
**Home Owner:** No  
**PI No:** 140873  
**PI Name (Data Miner):** TRANSCONTINENTAL GAS PIPELINE HUDSON RIVER VA

**Eng Control Date:**  
**Deed Notice Status:**  
**Deed Notice Date:**  
**CEA Status:**  
**Remediation Level:**  
**Remedial L:**  
**PI Name (Map):**  
**Address (Map):**  
**Address (Data Miner):** RIVER RD  
**City (Data Miner):** Edgewater Boro  
**County (Data Miner):** Bergen  
**Coordinate:**  
**Data Source:** Closed Sites with Remediated Contamination

**County (Map):**  
**Municipality (Map):**  
**Zip Code (Map):**  
**CEA Date:**  
**X Coordinate:**  
**Y Coordinate:**

---

**Site:** **RIVER RD Edgewater Boro NJ 07020**

SPILLS

**Incident ID:** 709540  
**Incident Type:** Potable Water Pressure  
**Incident Date:** 4/4/2019

**Injuries:** No  
**Road Closure:** No  
**DEP Requested:** No

<b>Incident Status:</b>	Terminated	<b>Police at Scene:</b>	No
<b>Incident Category:</b>	Other	<b>Firemen at Scene:</b>	No
<b>Incident Loc Type:</b>	Residential	<b>Public Exposure:</b>	No
<b>Comm Center No:</b>	19-04-04-1555-51	<b>Public Evacuation:</b>	No
<b>Reporter Type:</b>	Other	<b>Facility Evacuated:</b>	No
<b>Reporter Rcvd Date:</b>	4/4/2019	<b>Confidential:</b>	
<b>Reporter Title:</b>	REDACTED	<b>Reporter Name:</b>	REDACTED
<b>Rpt Organization:</b>	REDATED	<b>Incident State:</b>	NJ
<b>Reporter Address:</b>		<b>Incident County:</b>	Bergen
<b>Reporter County:</b>		<b>Inci Source County:</b>	Bergen
<b>Reporter Municipip:</b>		<b>Inci Source Munic:</b>	Hackensack City
<b>Reporter State:</b>		<b>Inci Source ZIP:</b>	
<b>Reporter Zip:</b>		<b>Contact Name:</b>	RICK TECCHIO
<b>Received Date:</b>	4/4/2019		
<b>Incident Source:</b>	SUEZ WATER		
<b>Incident Description:</b>	SUEZ WATER REPORTING WATER MAIN BREAK. 30 CONDOS AFFECTED. NO BOIL WATER ALERTS ISSUED. DOES NOT HAVE THE PWSID # . CREW ON SCENE SHUTTING WATER DOWN. REPAIRS ARE PENDING. WILL LAST 12 HOURS.		
<b>Incident Src Addr:</b>	60 DEVOE PL		
<b>Incident Src Add 2:</b>			
<b>Location Desc:</b>	BETWEEN MASSA RD AND BURDETT CT		
<b>Incident Database:</b>	OPRA Request - Incidents Data (After Dec 31, 2009)		

**Substances Information (After Dec 31, 2009)**

<b>Substance ID:</b>	Known	<b>Hazmat:</b>	No
<b>Substance:</b>	WATER	<b>TCPA:</b>	No
<b>Substance Type:</b>	Unknown	<b>State:</b>	Liquid
<b>Quantity:</b>	0	<b>Contained:</b>	Yes
<b>Units:</b>	unknown		

**Officials Information (After Dec 31, 2009)**

<b>Incident Task:</b>	Notification - Office	<b>ER Organizations:</b>	Water - North
-----------------------	-----------------------	--------------------------	---------------

**Site:** **RIVER RD Edgewater Boro NJ 07020** SPILLS

<b>Incident ID:</b>	718073	<b>Injuries:</b>	No
<b>Incident Type:</b>	Spill	<b>Road Closure:</b>	No
<b>Incident Date:</b>	6/12/2019	<b>DEP Requested:</b>	Yes
<b>Incident Status:</b>	Continuous	<b>Police at Scene:</b>	No
<b>Incident Category:</b>	Other	<b>Firemen at Scene:</b>	No
<b>Incident Loc Type:</b>	Other	<b>Public Exposure:</b>	No
<b>Comm Center No:</b>	19-06-12-1620-43	<b>Public Evacuation:</b>	No
<b>Reporter Type:</b>	Citizen Complaint	<b>Facility Evacuated:</b>	No
<b>Reporter Rcvd Date:</b>	6/12/2019	<b>Confidential:</b>	
<b>Reporter Title:</b>	REDACTED	<b>Reporter Name:</b>	REDACTED
<b>Rpt Organization:</b>	REDATED	<b>Incident State:</b>	NJ
<b>Reporter Address:</b>		<b>Incident County:</b>	Bergen
<b>Reporter County:</b>		<b>Inci Source County:</b>	
<b>Reporter Municipip:</b>		<b>Inci Source Munic:</b>	
<b>Reporter State:</b>		<b>Inci Source ZIP:</b>	
<b>Reporter Zip:</b>		<b>Contact Name:</b>	
<b>Received Date:</b>	6/12/2019		
<b>Incident Source:</b>	UNOWN		
<b>Incident Description:</b>	BLACK AND RAINBOW COLORED SHEEN OBSERVED ON WATER SURFACE.		
<b>Incident Src Addr:</b>			
<b>Incident Src Add 2:</b>			
<b>Location Desc:</b>	NORTH SIDE OF INDEPENDENCE HAVOR PIER		
<b>Incident Database:</b>	OPRA Request - Incidents Data (After Dec 31, 2009)		

**Substances Information (After Dec 31, 2009)**

<b>Substance ID:</b>	Known	<b>Hazmat:</b>	Yes
<b>Substance:</b>	OIL SHEEN	<b>TCPA:</b>	No
<b>Substance Type:</b>	Unknown	<b>State:</b>	Liquid
<b>Quantity:</b>	0	<b>Contained:</b>	No

Units: unknown

**Officials Information (After Dec 31, 2009)**

<b>Incident Task:</b>	Notification - A310	<b>ER Organizations:</b>	EDGEWATER BOROUGH
<b>Incident Task:</b>	A310 Auto Email Sent	<b>ER Organizations:</b>	
<b>Incident Task:</b>	Notification - Email	<b>ER Organizations:</b>	F&W - Marine
<b>Incident Task:</b>	Notification - Office	<b>ER Organizations:</b>	BMWM
<b>Incident Task:</b>	Notification - Email	<b>ER Organizations:</b>	NJSP-ROIC
<b>Incident Task:</b>	Notification - Email	<b>ER Organizations:</b>	ER - North
<b>Incident Task:</b>	Notification - Office	<b>ER Organizations:</b>	ER - North

**Site:** RIVER RD Guttenberg Town NJ 07093 SPILLS

<b>Incident ID:</b>	700003	<b>Injuries:</b>	No
<b>Incident Type:</b>	Sewage	<b>Road Closure:</b>	No
<b>Incident Date:</b>	2/21/2018	<b>DEP Requested:</b>	No
<b>Incident Status:</b>	Undetermined	<b>Police at Scene:</b>	No
<b>Incident Category:</b>	Other	<b>Firemen at Scene:</b>	No
<b>Incident Loc Type:</b>	Other	<b>Public Exposure:</b>	No
<b>Comm Center No:</b>	18-12-21-0631-12	<b>Public Evacuation:</b>	No
<b>Reporter Type:</b>	Other	<b>Facility Evacuated:</b>	No
<b>Reporter Rcvd Date:</b>	12/21/2018	<b>Confidential:</b>	
<b>Reporter Title:</b>	REDACTED	<b>Reporter Name:</b>	REDACTED
<b>Rpt Organization:</b>	REDATED	<b>Incident State:</b>	NJ
<b>Reporter Address:</b>		<b>Incident County:</b>	Hudson
<b>Reporter County:</b>		<b>Inci Source County:</b>	Hudson
<b>Reporter Municip:</b>		<b>Inci Source Munic:</b>	Guttenberg Town
<b>Reporter State:</b>		<b>Inci Source ZIP:</b>	07093
<b>Reporter Zip:</b>		<b>Contact Name:</b>	JASON ALLGIER
<b>Received Date:</b>	12/21/2018		
<b>Incident Source:</b>	GUTTENBURG DPW		
<b>Incident Description:</b>	WEATHER EVENT CAUSING OVERFLOW OF A MAN HOLE. CALLER REPORTING ONLY STORM WATER IS COMING OUT OF THE MAN HOLE. CLEAN UP WILL BE DONE AFTER IT STOPS.		
<b>Incident Src Addr:</b>	217 71ST ST		
<b>Incident Src Add 2:</b>			
<b>Location Desc:</b>	AT THE GALAXY CSO		
<b>Incident Database:</b>	OPRA Request - Incidents Data (After Dec 31, 2009)		

**Substances Information (After Dec 31, 2009)**

<b>Substance ID:</b>	Known	<b>Hazmat:</b>	No
<b>Substance:</b>	WATER	<b>TCPA:</b>	No
<b>Substance Type:</b>	Estimated	<b>State:</b>	Liquid
<b>Quantity:</b>	1,000	<b>Contained:</b>	No
<b>Units:</b>	gallons		

**Officials Information (After Dec 31, 2009)**

<b>Incident Task:</b>	Notification - Email	<b>ER Organizations:</b>	NJSP-ROIC
<b>Incident Task:</b>	Notification - Email	<b>ER Organizations:</b>	F&W - North
<b>Incident Task:</b>	Notification - Email	<b>ER Organizations:</b>	Water - North

**Site:** RIVER ROAD Edgewater Boro NJ 07020 SPILLS

<b>Incident ID:</b>	672467	<b>Injuries:</b>	No
<b>Incident Type:</b>	Sewage	<b>Road Closure:</b>	No

<b>Incident Date:</b>	4/16/2018	<b>DEP Requested:</b>	No
<b>Incident Status:</b>	Terminated	<b>Police at Scene:</b>	No
<b>Incident Category:</b>	Other	<b>Firemen at Scene:</b>	No
<b>Incident Loc Type:</b>	Residential	<b>Public Exposure:</b>	No
<b>Comm Center No:</b>	18-04-16-1440-57	<b>Public Evacuation:</b>	No
<b>Reporter Type:</b>	Other	<b>Facility Evacuated:</b>	No
<b>Reporter Rcvd Date:</b>	4/16/2018	<b>Confidential:</b>	
<b>Reporter Title:</b>	REDACTED	<b>Reporter Name:</b>	REDACTED
<b>Rpt Organization:</b>	REDACTED	<b>Incident State:</b>	NJ
<b>Reporter Address:</b>		<b>Incident County:</b>	Bergen
<b>Reporter County:</b>		<b>Inci Source County:</b>	Hudson
<b>Reporter Municip:</b>		<b>Inci Source Munic:</b>	Kearny Town
<b>Reporter State:</b>		<b>Inci Source ZIP:</b>	
<b>Reporter Zip:</b>		<b>Contact Name:</b>	JOSEPH BONACCORSO
<b>Received Date:</b>	4/16/2018		
<b>Incident Source:</b>	CME ASSOCIATES / BORO OF EDGEWATER		
<b>Incident Description:</b>	REPORTING MANHOLE OVERFLOW CAUSING SEWAGE SPILL. CLEAN UP COMPLETE AS OF 14:00		
<b>Incident Src Addr:</b>	22 JEFFERSON AVE		
<b>Incident Src Add 2:</b>			
<b>Location Desc:</b>	COLLECTION SYSTEM ALONG		
<b>Incident Database:</b>	OPRA Request - Incidents Data (After Dec 31, 2009)		

**Substances Information (After Dec 31, 2009)**

<b>Substance ID:</b>	Known	<b>Hazmat:</b>	No
<b>Substance:</b>	SEWAGE	<b>TCPA:</b>	No
<b>Substance Type:</b>	>	<b>State:</b>	Liquid
<b>Quantity:</b>	50,000	<b>Contained:</b>	Yes
<b>Units:</b>	gallons		

**Officials Information (After Dec 31, 2009)**

<b>Incident Task:</b>	Notification - Office	<b>ER Organizations:</b>	Water - North
-----------------------	-----------------------	--------------------------	---------------

**Site:** **RIVER RD Edgewater Boro NJ 07020** SPILLS

<b>Incident ID:</b>	677891	<b>Injuries:</b>	No
<b>Incident Type:</b>	Odors	<b>Road Closure:</b>	No
<b>Incident Date:</b>	6/1/2018	<b>DEP Requested:</b>	No
<b>Incident Status:</b>	Continuous	<b>Police at Scene:</b>	No
<b>Incident Category:</b>	Other	<b>Firemen at Scene:</b>	No
<b>Incident Loc Type:</b>	Other	<b>Public Exposure:</b>	No
<b>Comm Center No:</b>	18-06-01-1156-09	<b>Public Evacuation:</b>	No
<b>Reporter Type:</b>	Citizen Complaint	<b>Facility Evacuated:</b>	No
<b>Reporter Rcvd Date:</b>	6/1/2018	<b>Confidential:</b>	
<b>Reporter Title:</b>	REDACTED	<b>Reporter Name:</b>	REDACTED
<b>Rpt Organization:</b>	REDACTED	<b>Incident State:</b>	NJ
<b>Reporter Address:</b>		<b>Incident County:</b>	Bergen
<b>Reporter County:</b>		<b>Inci Source County:</b>	
<b>Reporter Municip:</b>		<b>Inci Source Munic:</b>	
<b>Reporter State:</b>		<b>Inci Source ZIP:</b>	
<b>Reporter Zip:</b>		<b>Contact Name:</b>	
<b>Received Date:</b>	6/1/2018		
<b>Incident Source:</b>	UNKNOWN		
<b>Incident Description:</b>	REPORT OF AN ODOR IN THE AREA FROM AN UNKNOWN MATERIAL BEING RELEASED INTO THE AIR FROM A CONSTRUCTION SITE. RESIDENTS ARE EXPERIENCING NAUSEA AND HEADACHES.		
<b>Incident Src Addr:</b>			
<b>Incident Src Add 2:</b>			
<b>Location Desc:</b>	IN THE AREA OF		
<b>Incident Database:</b>	OPRA Request - Incidents Data (After Dec 31, 2009)		

**Substances Information (After Dec 31, 2009)**

<b>Substance ID:</b>	Known	<b>Hazmat:</b>	No
<b>Substance:</b>	ODORS	<b>TCPA:</b>	No
<b>Substance Type:</b>	Unknown	<b>State:</b>	Gas
<b>Quantity:</b>	0	<b>Contained:</b>	No



Units: unknown

**Officials Information (After Dec 31, 2009)**

Incident Task: Notification - Office ER Organizations: Air - North

---

**Site:** RIVER RD Guttenberg Town NJ 07093 SPILLS

Incident ID:	674952	Injuries:	No
Incident Type:	Odors	Road Closure:	No
Incident Date:	5/7/2018	DEP Requested:	No
Incident Status:	Terminated	Police at Scene:	No
Incident Category:	Other	Firemen at Scene:	No
Incident Loc Type:	Other	Public Exposure:	No
Comm Center No:	18-05-07-1220-52	Public Evacuation:	No
Reporter Type:	Citizen Complaint	Facility Evacuated:	No
Reporter Rcvd Date:	5/7/2018	Confidential:	
Reporter Title:	REDACTED	Reporter Name:	REDACTED
Rpt Organization:	REDACTED	Incident State:	NJ
Reporter Address:		Incident County:	Hudson
Reporter County:		Inci Source County:	
Reporter Municip:		Inci Source Munic:	
Reporter State:		Inci Source ZIP:	
Reporter Zip:		Contact Name:	
Received Date:	5/7/2018		
Incident Source:	UNKNOWN		
Incident Description:	REPORTED ODOR COMING FROM A CONSTRUCTION SITE. CALLER FEELS SICK.		
Incident Src Addr:			
Incident Src Add 2:			
Location Desc:	IN THE AREA OF.		
Incident Database:	OPRA Request - Incidents Data (After Dec 31, 2009)		

**Substances Information (After Dec 31, 2009)**

Substance ID:	Unknown	Hazmat:	No
Substance:	ODORS	TCPA:	No
Substance Type:	Unknown	State:	Gas
Quantity:	0	Contained:	No
Units:	unknown		

**Officials Information (After Dec 31, 2009)**

Incident Task: Notification - Office ER Organizations: Air - North

---

**Site:** RIVER RD Edgewater Boro NJ 07020 SPILLS

Incident ID:	653586	Injuries:	No
Incident Type:	Odors	Road Closure:	No
Incident Date:	9/18/2017	DEP Requested:	No
Incident Status:	Terminated	Police at Scene:	No
Incident Category:	Other	Firemen at Scene:	No
Incident Loc Type:	Residential	Public Exposure:	No
Comm Center No:	17-09-18-1835-11	Public Evacuation:	No
Reporter Type:	Citizen Complaint	Facility Evacuated:	No
Reporter Rcvd Date:	9/18/2017	Confidential:	
Reporter Title:	REDACTED	Reporter Name:	REDACTED
Rpt Organization:	REDACTED	Incident State:	NJ
Reporter Address:		Incident County:	Bergen
Reporter County:		Inci Source County:	
Reporter Municip:		Inci Source Munic:	
Reporter State:		Inci Source ZIP:	
Reporter Zip:		Contact Name:	
Received Date:	9/18/2017		
Incident Source:	UNKOWN		
Incident Description:	REPORTED ODORS OF CHEMICAL		

**Incident Src Addr:**  
**Incident Src Add 2:**  
**Location Desc:** RESIDENCE  
**Incident Database:** OPRA Request - Incidents Data (After Dec 31, 2009)

**Substances Information (After Dec 31, 2009)**

<b>Substance ID:</b>	Known	<b>Hazmat:</b>	No
<b>Substance:</b>	ODORS	<b>TCPA:</b>	No
<b>Substance Type:</b>	Estimated	<b>State:</b>	Gas
<b>Quantity:</b>	0	<b>Contained:</b>	Yes
<b>Units:</b>	unknown		

**Officials Information (After Dec 31, 2009)**

<b>Incident Task:</b>	Notification - Email	<b>ER Organizations:</b>	Air - North
-----------------------	----------------------	--------------------------	-------------

**Site:** RIVER RD Edgewater Boro NJ 07020 SPILLS

<b>Incident ID:</b>	654838	<b>Injuries:</b>	No
<b>Incident Type:</b>	Fish & Wildlife	<b>Road Closure:</b>	No
<b>Incident Date:</b>	9/29/2017	<b>DEP Requested:</b>	Yes
<b>Incident Status:</b>	Terminated	<b>Police at Scene:</b>	No
<b>Incident Category:</b>	Other	<b>Firemen at Scene:</b>	No
<b>Incident Loc Type:</b>	Other	<b>Public Exposure:</b>	No
<b>Comm Center No:</b>	17-09-29-1732-49	<b>Public Evacuation:</b>	No
<b>Reporter Type:</b>	Citizen Complaint	<b>Facility Evacuated:</b>	No
<b>Reporter Rcvd Date:</b>	9/29/2017	<b>Confidential:</b>	
<b>Reporter Title:</b>	REDACTED	<b>Reporter Name:</b>	REDACTED
<b>Rpt Organization:</b>	REDACTED	<b>Incident State:</b>	NJ
<b>Reporter Address:</b>		<b>Incident County:</b>	Bergen
<b>Reporter County:</b>		<b>Inci Source County:</b>	
<b>Reporter Municip:</b>		<b>Inci Source Munic:</b>	
<b>Reporter State:</b>		<b>Inci Source ZIP:</b>	
<b>Reporter Zip:</b>		<b>Contact Name:</b>	
<b>Received Date:</b>	9/29/2017		
<b>Incident Source:</b>	UNKNOWN		
<b>Incident Description:</b>	HEAVY SET ASIAN MALE MALE WEARING BLUE WIND BREAKER BLACK SHOES AND PANTS -NJ REG UYJ11P. KEEPING SHORT FISH AND EVERYTHING HE CAN CATCH WITH MULTIPLE NETS AND RODS - SAID AT TIMES HE HAS AS MANY AS 40 NETS AND 9 POLES AND IS OUT THERE OFTEN		

**Incident Src Addr:**  
**Incident Src Add 2:**  
**Location Desc:** EDGEWATER COMMONS MALL -HUDSON RIVER  
**Incident Database:** OPRA Request - Incidents Data (After Dec 31, 2009)

**Substances Information (After Dec 31, 2009)**

<b>Substance ID:</b>	Known	<b>Hazmat:</b>	No
<b>Substance:</b>	NONE	<b>TCPA:</b>	No
<b>Substance Type:</b>		<b>State:</b>	
<b>Quantity:</b>		<b>Contained:</b>	
<b>Units:</b>			

**Officials Information (After Dec 31, 2009)**

<b>Incident Task:</b>	Notification - Phone	<b>ER Organizations:</b>	F&W - North
-----------------------	----------------------	--------------------------	-------------

**Site:** RIVER RD Edgewater Boro NJ 07020 SPILLS

<b>Incident ID:</b>	654431	<b>Injuries:</b>	No
<b>Incident Type:</b>	Odors	<b>Road Closure:</b>	No
<b>Incident Date:</b>	9/24/2017	<b>DEP Requested:</b>	Yes
<b>Incident Status:</b>	Continuous	<b>Police at Scene:</b>	No
<b>Incident Category:</b>	Other	<b>Firemen at Scene:</b>	No

<b>Incident Loc Type:</b>	Residential	<b>Public Exposure:</b>	Yes
<b>Comm Center No:</b>	17-09-27-0331-59	<b>Public Evacuation:</b>	No
<b>Reporter Type:</b>	Citizen Complaint	<b>Facility Evacuated:</b>	No
<b>Reporter Rcvd Date:</b>	9/27/2017	<b>Confidential:</b>	
<b>Reporter Title:</b>	REDACTED	<b>Reporter Name:</b>	REDACTED
<b>Rpt Organization:</b>	REDATED	<b>Incident State:</b>	NJ
<b>Reporter Address:</b>		<b>Incident County:</b>	Bergen
<b>Reporter County:</b>		<b>Inci Source County:</b>	
<b>Reporter Municipip:</b>		<b>Inci Source Munic:</b>	
<b>Reporter State:</b>		<b>Inci Source ZIP:</b>	
<b>Reporter Zip:</b>		<b>Contact Name:</b>	
<b>Received Date:</b>	9/27/2017		
<b>Incident Source:</b>	UNK		
<b>Incident Description:</b>	COMPLAINT OF STRONG ODORS COMING FROM SUPERFUND SITE NEXT TO CITY PLACE CONDOS		
<b>Incident Src Addr:</b>			
<b>Incident Src Add 2:</b>			
<b>Location Desc:</b>	NEXT TO CITY PLACE CONDOS & SHOPPING CENTER		
<b>Incident Database:</b>	OPRA Request - Incidents Data (After Dec 31, 2009)		

**Substances Information (After Dec 31, 2009)**

<b>Substance ID:</b>	Known	<b>Hazmat:</b>	No
<b>Substance:</b>	ODORS	<b>TCPA:</b>	No
<b>Substance Type:</b>	Unknown	<b>State:</b>	Gas
<b>Quantity:</b>	0	<b>Contained:</b>	No
<b>Units:</b>	unknown		

**Officials Information (After Dec 31, 2009)**

<b>Incident Task:</b>	Notification - Email	<b>ER Organizations:</b>	Air - North
-----------------------	----------------------	--------------------------	-------------

**Site:** **RIVER ROAD North Bergen Twp NJ 07047** SPILLS

<b>Incident ID:</b>	643289	<b>Injuries:</b>	No
<b>Incident Type:</b>	Spill	<b>Road Closure:</b>	No
<b>Incident Date:</b>	6/16/2017	<b>DEP Requested:</b>	No
<b>Incident Status:</b>	Terminated	<b>Police at Scene:</b>	No
<b>Incident Category:</b>	Other	<b>Firemen at Scene:</b>	No
<b>Incident Loc Type:</b>	Other	<b>Public Exposure:</b>	No
<b>Comm Center No:</b>	17-06-16-1435-29	<b>Public Evacuation:</b>	No
<b>Reporter Type:</b>	Other	<b>Facility Evacuated:</b>	No
<b>Reporter Rcvd Date:</b>	6/16/2017	<b>Confidential:</b>	
<b>Reporter Title:</b>	REDACTED	<b>Reporter Name:</b>	REDACTED
<b>Rpt Organization:</b>	REDATED	<b>Incident State:</b>	NJ
<b>Reporter Address:</b>		<b>Incident County:</b>	Hudson
<b>Reporter County:</b>		<b>Inci Source County:</b>	
<b>Reporter Municipip:</b>		<b>Inci Source Munic:</b>	
<b>Reporter State:</b>		<b>Inci Source ZIP:</b>	
<b>Reporter Zip:</b>		<b>Contact Name:</b>	
<b>Received Date:</b>	6/16/2017		
<b>Incident Source:</b>	UNKNOWN		
<b>Incident Description:</b>	REPORT OF TRANSFORMER OIL SPILL CAUSED BY KNOCKED DOWN TRANSFORMER POLE. CLEAN UP IS PENDING BY PRIVATE CONTRACTOR.		
<b>Incident Src Addr:</b>			
<b>Incident Src Add 2:</b>			
<b>Location Desc:</b>	MILE MARKER: QR2 ON		
<b>Incident Database:</b>	OPRA Request - Incidents Data (After Dec 31, 2009)		

**Substances Information (After Dec 31, 2009)**

<b>Substance ID:</b>	Known	<b>Hazmat:</b>	Yes
<b>Substance:</b>	OIL TRANSFORMER NON-PCB	<b>TCPA:</b>	No
<b>Substance Type:</b>	Estimated	<b>State:</b>	Liquid
<b>Quantity:</b>	10	<b>Contained:</b>	Yes
<b>Units:</b>	gallons		

**Officials Information (After Dec 31, 2009)**

<b>Incident Task:</b>	A310 Auto Email Sent	<b>ER Organizations:</b>	
<b>Incident Task:</b>	Notification - Email	<b>ER Organizations:</b>	Case Assignment Section
<b>Incident Task:</b>	Notification - A310	<b>ER Organizations:</b>	NORTH BERGEN TWP

**Site:** RIVER RD Weehawken Twp NJ 07086 SPILLS

<b>Incident ID:</b>	598334	<b>Injuries:</b>	No
<b>Incident Type:</b>	Abandoned Containers	<b>Road Closure:</b>	No
<b>Incident Date:</b>	4/28/2016	<b>DEP Requested:</b>	No
<b>Incident Status:</b>	Terminated	<b>Police at Scene:</b>	No
<b>Incident Category:</b>	Other	<b>Firemen at Scene:</b>	No
<b>Incident Loc Type:</b>	Other	<b>Public Exposure:</b>	No
<b>Comm Center No:</b>	16-04-28-1143-43	<b>Public Evacuation:</b>	No
<b>Reporter Type:</b>	Citizen Complaint	<b>Facility Evacuated:</b>	No
<b>Reporter Rcvd Date:</b>	4/28/2016	<b>Confidential:</b>	
<b>Reporter Title:</b>	REDACTED	<b>Reporter Name:</b>	REDACTED
<b>Rpt Organization:</b>	REDACTED	<b>Incident State:</b>	NJ
<b>Reporter Address:</b>		<b>Incident County:</b>	Hudson
<b>Reporter County:</b>		<b>Inci Source County:</b>	
<b>Reporter Municip:</b>		<b>Inci Source Munic:</b>	
<b>Reporter State:</b>		<b>Inci Source ZIP:</b>	
<b>Reporter Zip:</b>		<b>Contact Name:</b>	
<b>Received Date:</b>	4/28/2016		
<b>Incident Source:</b>	UNKNOWN		
<b>Incident Description:</b>	3 STEEL DRUMS ABANDONED IN BUSHES IN FENCED IN AREA OF THE PARK NEAR THE WATER.		
<b>Incident Src Addr:</b>			
<b>Incident Src Add 2:</b>			
<b>Location Desc:</b>	WEEHAWKEN WATER FRONT REC PARK		
<b>Incident Database:</b>	OPRA Request - Incidents Data (After Dec 31, 2009)		

**Substances Information (After Dec 31, 2009)**

<b>Substance ID:</b>	Known	<b>Hazmat:</b>	No
<b>Substance:</b>	NONE	<b>TCPA:</b>	No
<b>Substance Type:</b>		<b>State:</b>	
<b>Quantity:</b>		<b>Contained:</b>	
<b>Units:</b>			

**Officials Information (After Dec 31, 2009)**

<b>Incident Task:</b>	Notification - Office	<b>ER Organizations:</b>	ER - North
-----------------------	-----------------------	--------------------------	------------

**Site:** RIVER RD West New York Town NJ 07093 SPILLS

<b>Incident ID:</b>	263774	<b>Injuries:</b>	No
<b>Incident Type:</b>	Equipment Maintenance	<b>Road Closure:</b>	No
<b>Incident Date:</b>	02/17/2008	<b>DEP Requested:</b>	No
<b>Incident Status:</b>	Terminated	<b>Police at Scene:</b>	No
<b>Incident Category:</b>	Facility	<b>Firemen at Scene:</b>	No
<b>Incident Loc Type:</b>	Commercial	<b>Public Exposure:</b>	No
<b>Comm Center No:</b>	08-02-17-1109-53	<b>Public Evacuation:</b>	No
<b>Reporter Type:</b>	Facility Rep.	<b>Facility Evacuated:</b>	No
<b>Reporter Rcvd Date:</b>	02/17/2008	<b>Confidential:</b>	
<b>Reporter Title:</b>	REDACTED	<b>Reporter Name:</b>	REDACTED
<b>Rpt Organization:</b>	REDACTED	<b>Incident State:</b>	NJ
<b>Reporter Address:</b>		<b>Incident County:</b>	Hudson
<b>Reporter County:</b>		<b>Inci Source County:</b>	Hudson
<b>Reporter Municip:</b>		<b>Inci Source Munic:</b>	Hoboken City
<b>Reporter State:</b>		<b>Inci Source ZIP:</b>	07030
<b>Reporter Zip:</b>		<b>Contact Name:</b>	BOB LANE
<b>Received Date:</b>	02/17/2008		

**Incident Source:** OMI INT  
**Incident Description:** FACILITY IS TAKING THE # 2 CLARIFIER OUT OF SERVICE FOR MAINTENANCE.  
**Incident Src Addr:** 1600 ADAMS ST  
**Incident Src Add 2:**  
**Location Desc:** RIVER RD STP  
**Incident Database:** OPRA Request - Incidents Data (2002 to Dec 31, 2009)

**Substances Information (2002 to 2009)**

**Substance ID:** Known  
**Substance Type:**  
**Quantity:**  
**Units:**  
**Substance:** NONE  
**Hazmat:** No  
**TCPA:** No  
**State:**  
**Contained:**

**Officials Information (2002 to 2009)**

**Incident Task:** Notification - Fax  
**ER Organizations:** Water - North

**Site:** RIVER RD Edgewater Boro NJ SPILLS

**Incident ID:** 272231  
**Incident Type:** Spill  
**Incident Date:** 05/08/2008  
**Incident Status:** Terminated  
**Incident Category:** Other  
**Incident Loc Type:** Industrial  
**Comm Center No:** 08-05-08-1130-30  
**Reporter Type:** Facility Rep.  
**Reporter Rcvd Date:** 05/08/2008  
**Reporter Title:** REDACTED  
**Rpt Organization:** REDATED  
**Reporter Address:**  
**Reporter County:**  
**Reporter Municip:**  
**Reporter State:**  
**Reporter Zip:**  
**Received Date:** 05/08/2008  
**Incident Source:** PARK AVE ASSOC  
**Incident Description:** FAULTY DOME COVER ON TRUCK CAUSED SPILL AFTER TRUCK FILLED UP. CLEAN UP IN PROGRESS. CASTELTON ENV. ENROUTE TO DO CLEAN UP.  
**Incident Src Addr:** 431 EAST 165  
**Incident Src Add 2:** BRONX  
**Location Desc:** HESS EDGEWATER TERMINAL  
**Incident Database:** OPRA Request - Incidents Data (2002 to Dec 31, 2009)  
**Injuries:** No  
**Road Closure:** No  
**DEP Requested:** No  
**Police at Scene:** Yes  
**Firemen at Scene:** Yes  
**Public Exposure:** No  
**Public Evacuation:** No  
**Facility Evacuated:** No  
**Confidential:**  
**Reporter Name:** REDACTED  
**Incident State:** NJ  
**Incident County:** Bergen  
**Inci Source County:** Out Of State  
**Inci Source Munic:** Out Of State  
**Inci Source ZIP:** 10456  
**Contact Name:** ROBERT CABASSA

**Substances Information (2002 to 2009)**

**Substance ID:** Known  
**Substance Type:** Estimated  
**Quantity:** 100.00  
**Units:** gallons  
**Substance:** OIL HEATING #2  
**Hazmat:** Yes  
**TCPA:** No  
**State:** Liquid  
**Contained:** Yes

**Officials Information (2002 to 2009)**

**Incident Task:** Notification - A310  
**ER Organizations:** EDGEWATER BOROUGH  
**Incident Task:** Notification - Office  
**ER Organizations:** ER - North  
**Incident Task:** Notification - Phone  
**ER Organizations:** BMW

**Site:** RIVER RD West New York Town NJ 07093 SPILLS

**Incident ID:** 421442  
**Incident Type:** Equipment Maintenance  
**Incident Date:** 4/4/2012  
**Incident Status:** Continuous  
**Incident Category:** Other  
**Incident Loc Type:** Residential  
**Comm Center No:** 12-04-04-1441-59  
**Reporter Type:** Municipal Rep.  
**Reporter Rcvd Date:** 4/4/2012  
**Reporter Title:** REDACTED  
**Rpt Organization:** REDATED  
**Reporter Address:**  
**Reporter County:**  
**Reporter Municip:**  
**Reporter State:**  
**Reporter Zip:**  
**Received Date:** 4/4/2012  
**Incident Source:** CH2M HILL  
**Incident Description:** SCHEDULED MAINTENANCE FOR SWITCH GEAR ON GENERATOR. NON-EMERGENT. ESTIMATED END TIME 07:00 AM  
**Incident Src Addr:** 6400 MAYOR ANTHONY DEFINO WAY  
**Incident Src Add 2:**  
**Location Desc:** RIVER ROAD WASTE WATER TREATMENT PLANT  
**Incident Database:** OPRA Request - Incidents Data (After Dec 31, 2009)

**Injuries:** No  
**Road Closure:** No  
**DEP Requested:** No  
**Police at Scene:** No  
**Firemen at Scene:** No  
**Public Exposure:** No  
**Public Evacuation:** No  
**Facility Evacuated:** No  
**Confidential:**  
**Reporter Name:** REDACTED  
**Incident State:** NJ  
**Incident County:** Hudson  
**Inci Source County:** Hudson  
**Inci Source Munic:** West New York Town  
**Inci Source ZIP:** 07093  
**Contact Name:** BOB LANE

**Substances Information (After Dec 31, 2009)**

**Substance ID:** Known  
**Substance:** NONE  
**Substance Type:**  
**Quantity:**  
**Units:**

**Hazmat:** No  
**TCPA:** No  
**State:**  
**Contained:**

**Officials Information (After Dec 31, 2009)**

**Incident Task:** Notification - Fax  
**ER Organizations:** Water - North

**Site:** RIVER ROAD West New York Town NJ 07093 SPILLS

**Incident ID:** 429160  
**Incident Type:** Equipment Maintenance  
**Incident Date:** 6/15/2012  
**Incident Status:** Terminated  
**Incident Category:** Other  
**Incident Loc Type:** Commercial  
**Comm Center No:** 12-06-15-1432-48  
**Reporter Type:** Other  
**Reporter Rcvd Date:** 6/15/2012  
**Reporter Title:** REDACTED  
**Rpt Organization:** REDATED  
**Reporter Address:**  
**Reporter County:**  
**Reporter Municip:**  
**Reporter State:**  
**Reporter Zip:**  
**Received Date:** 6/15/2012  
**Incident Source:** N. HUDSON SEWER AUTH  
**Incident Description:** MAINTENANCE TERMINATED. WILL RESUME WORK LATER IN MONTH. REFER TO CAS 12-06-14-1014-33  
**Incident Src Addr:** 6400 ANTHONY DEFINO WAY  
**Incident Src Add 2:**  
**Location Desc:** NORTH HUDSON SEWER FACILITY  
**Incident Database:** OPRA Request - Incidents Data (After Dec 31, 2009)

**Injuries:** No  
**Road Closure:** No  
**DEP Requested:** No  
**Police at Scene:** No  
**Firemen at Scene:** No  
**Public Exposure:** No  
**Public Evacuation:** No  
**Facility Evacuated:** No  
**Confidential:**  
**Reporter Name:** REDACTED  
**Incident State:** NJ  
**Incident County:** Hudson  
**Inci Source County:** Hudson  
**Inci Source Munic:** West New York Town  
**Inci Source ZIP:** 07093  
**Contact Name:** BOB LANE

**Substances Information (After Dec 31, 2009)**

**Substance ID:** Known  
**Substance:** NONE

**Hazmat:** No  
**TCPA:** No



Substance Type:  
Quantity:  
Units:

State:  
Contained:

**Officials Information (After Dec 31, 2009)**

Incident Task: Notification - Fax

ER Organizations: Water - North

**Site:**

RIVER RD West New York Town NJ

SPILLS

Incident ID: 333443  
Incident Type: Equipment Maintenance  
Incident Date: 11/19/2009  
Incident Status: Terminated  
Incident Category: Facility  
Incident Loc Type: Commercial  
Comm Center No: 09-11-19-0720-16  
Reporter Type: Other  
Reporter Rcvd Date: 11/19/2009  
Reporter Title: REDACTED  
Rpt Organization: REDATED  
Reporter Address:  
Reporter County:  
Reporter Municipip:  
Reporter State:  
Reporter Zip:  
Received Date: 11/19/2009  
Incident Source: O M I  
Incident Description: MAINTENANCE COMPLETED AT 04:10. REFER TO CAS 09-11-18-1617-55  
Incident Src Addr: 6400 HILLSIDE AVE  
Incident Src Add 2:  
Location Desc: N. HUDSON SEWAGE AUTH  
Incident Database: OPRA Request - Incidents Data (2002 to Dec 31, 2009)

Injuries: No  
Road Closure: No  
DEP Requested: No  
Police at Scene: No  
Firemen at Scene: No  
Public Exposure: No  
Public Evacuation: No  
Facility Evacuated: No  
Confidential:  
Reporter Name: REDACTED  
Incident State: NJ  
Incident County: Hudson  
Inci Source County: Hudson  
Inci Source Munic: West New York Town  
Inci Source ZIP: 07093  
Contact Name: BOB LANE

**Substances Information (2002 to 2009)**

Substance ID: Known  
Substance Type:  
Quantity:  
Units:  
Substance: NONE

Hazmat: No  
TCPA: No  
State:  
Contained:

**Officials Information (2002 to 2009)**

Incident Task: Notification - Fax

ER Organizations: Water - North

**Site:**

RIVER RD North Bergen Twp NJ

SPILLS

Incident ID: 370345  
Incident Type: Odors  
Incident Date: 10/29/2010  
Incident Status: Intermittent  
Incident Category: Other  
Incident Loc Type: Other  
Comm Center No: 10-10-31-1545-00  
Reporter Type: Citizen Complaint  
Reporter Rcvd Date: 10/31/2010  
Reporter Title: REDACTED  
Rpt Organization: REDATED  
Reporter Address:  
Reporter County:  
Reporter Municipip:  
Reporter State:  
Reporter Zip:  
Received Date: 10/31/2010

Injuries: No  
Road Closure: No  
DEP Requested: No  
Police at Scene: No  
Firemen at Scene: No  
Public Exposure: No  
Public Evacuation: No  
Facility Evacuated: No  
Confidential:  
Reporter Name: REDACTED  
Incident State: NJ  
Incident County: Hudson  
Inci Source County: Hudson  
Inci Source Munic: North Bergen Twp  
Inci Source ZIP:  
Contact Name:

**Incident Source:** WOOD CLIFF WASTE WATER PLANT  
**Incident Description:** TWO HOLDING TANKS IN AREA ONE HAS BLACK RESIDU THAT SMIELLS LIKE SEPTIC  
**Incident Src Addr:** RIVER RD  
**Incident Src Add 2:**  
**Location Desc:** WASTE WATER PLANT  
**Incident Database:** OPRA Request - Incidents Data (After Dec 31, 2009)

**Substances Information (After Dec 31, 2009)**

<b>Substance ID:</b>	Known	<b>Hazmat:</b>	No
<b>Substance:</b>	ODORS	<b>TCPA:</b>	No
<b>Substance Type:</b>	Unknown	<b>State:</b>	Gas
<b>Quantity:</b>	0	<b>Contained:</b>	No
<b>Units:</b>	unknown		

**Officials Information (After Dec 31, 2009)**

<b>Incident Task:</b>	Notification - Fax	<b>ER Organizations:</b>	Air - North
-----------------------	--------------------	--------------------------	-------------

**Site:** RIVER ROAD West New York Town NJ 07093 SPILLS

<b>Incident ID:</b>	376393	<b>Injuries:</b>	No
<b>Incident Type:</b>	NJPDES	<b>Road Closure:</b>	No
<b>Incident Date:</b>	1/14/2011	<b>DEP Requested:</b>	No
<b>Incident Status:</b>	Terminated	<b>Police at Scene:</b>	No
<b>Incident Category:</b>	Other	<b>Firemen at Scene:</b>	No
<b>Incident Loc Type:</b>	Industrial	<b>Public Exposure:</b>	No
<b>Comm Center No:</b>	11-01-14-1644-59	<b>Public Evacuation:</b>	No
<b>Reporter Type:</b>	Citizen Complaint	<b>Facility Evacuated:</b>	No
<b>Reporter Rcvd Date:</b>	1/14/2011	<b>Confidential:</b>	
<b>Reporter Title:</b>	REDACTED	<b>Reporter Name:</b>	REDACTED
<b>Rpt Organization:</b>	REDACTED	<b>Incident State:</b>	NJ
<b>Reporter Address:</b>		<b>Incident County:</b>	Hudson
<b>Reporter County:</b>		<b>Inci Source County:</b>	Hudson
<b>Reporter Municip:</b>		<b>Inci Source Munic:</b>	West New York Town
<b>Reporter State:</b>		<b>Inci Source ZIP:</b>	07093
<b>Reporter Zip:</b>		<b>Contact Name:</b>	BOB LANE
<b>Received Date:</b>	1/14/2011		
<b>Incident Source:</b>	OMI		
<b>Incident Description:</b>	CALLER REPORTS VIOLATION OF NJPDES PERMIT NJ 00025321 CAUSED BY EXCEEDING CBOD LIMIT OF 40%. ACTUAL WAS 54%.		
<b>Incident Src Addr:</b>	6400 HILLSIDE AVE		
<b>Incident Src Add 2:</b>			
<b>Location Desc:</b>	NORTH HUDSON SEWER AUTH.		
<b>Incident Database:</b>	OPRA Request - Incidents Data (After Dec 31, 2009)		

**Substances Information (After Dec 31, 2009)**

<b>Substance ID:</b>	Known	<b>Hazmat:</b>	No
<b>Substance:</b>	CBOD-CHEMICAL BIOLOGICAL OXYGEN DEMAND	<b>TCPA:</b>	No
<b>Substance Type:</b>	Actual	<b>State:</b>	Liquid
<b>Quantity:</b>	54	<b>Contained:</b>	No
<b>Units:</b>	%		

**Officials Information (After Dec 31, 2009)**

<b>Incident Task:</b>	Notification - Fax	<b>ER Organizations:</b>	NJSP-ROIC
<b>Incident Task:</b>	Notification - Fax	<b>ER Organizations:</b>	F&W - Marine
<b>Incident Task:</b>	Notification - Fax	<b>ER Organizations:</b>	Water - North

**Site:** RIVER RD Edgewater Boro NJ 07020 SPILLS

**Incident ID:** 496776  
**Incident Type:** Smoke/Dust  
**Incident Date:** 10/16/2013  
**Incident Status:** Intermittent  
**Incident Category:** Other  
**Incident Loc Type:** Other  
**Comm Center No:** 13-10-17-1124-43  
**Reporter Type:** Citizen Complaint  
**Reporter Rcvd Date:** 10/17/2013  
**Reporter Title:** REDACTED  
**Rpt Organization:** REDATED  
**Reporter Address:**  
**Reporter County:**  
**Reporter Municip:**  
**Reporter State:**  
**Reporter Zip:**  
**Received Date:** 10/17/2013  
**Incident Source:** UNKNOWN  
**Incident Description:** DUST FROM SUSPECTED CONTAMINATED SITE IS BLOWING IN AREA.  
**Incident Src Addr:**  
**Incident Src Add 2:**  
**Location Desc:** VETERAN'S PARK  
**Incident Database:** OPRA Request - Incidents Data (After Dec 31, 2009)

**Injuries:** No  
**Road Closure:** No  
**DEP Requested:** No  
**Police at Scene:** No  
**Firemen at Scene:** No  
**Public Exposure:** Yes  
**Public Evacuation:** No  
**Facility Evacuated:** No  
**Confidential:**  
**Reporter Name:** REDACTED  
**Incident State:** NJ  
**Incident County:** Bergen  
**Inci Source County:**  
**Inci Source Munic:**  
**Inci Source ZIP:**  
**Contact Name:**

**Substances Information (After Dec 31, 2009)**

**Substance ID:** Known  
**Substance:** DUST  
**Substance Type:** Unknown  
**Quantity:** 0  
**Units:** unknown  
**Hazmat:** No  
**TCPA:** No  
**State:** Solid  
**Contained:** No

**Officials Information (After Dec 31, 2009)**

**Incident Task:** Notification - Fax  
**ER Organizations:** Air - North

**Site:** RIVER RD Edgewater Boro NJ 07020 SPILLS

**Incident ID:** 495618  
**Incident Type:** Improper disposal/Storage  
**Incident Date:** 10/3/2013  
**Incident Status:** Terminated  
**Incident Category:** Other  
**Incident Loc Type:** Residential  
**Comm Center No:** 13-10-08-1616-09  
**Reporter Type:** Citizen Complaint  
**Reporter Rcvd Date:** 10/8/2013  
**Reporter Title:** REDACTED  
**Rpt Organization:** REDATED  
**Reporter Address:**  
**Reporter County:**  
**Reporter Municip:**  
**Reporter State:**  
**Reporter Zip:**  
**Received Date:** 10/8/2013  
**Incident Source:** UNKNOWN  
**Incident Description:** CALLING TO REPORT A COMPANY IMPROPERLY DISPOSING OF PAINT A PARK. CALLER STATED THAT THE PROJECT MANAGER FOR EDGEWATER CLOSED DOWN PARK BECAUSE OF THIS. PHONE NUMBER FOR THE BORO IS 201-943-1700  
**Incident Src Addr:**  
**Incident Src Add 2:**  
**Location Desc:** VETERANS FIELD  
**Incident Database:** OPRA Request - Incidents Data (After Dec 31, 2009)

**Injuries:** No  
**Road Closure:** No  
**DEP Requested:** No  
**Police at Scene:** No  
**Firemen at Scene:** No  
**Public Exposure:** No  
**Public Evacuation:** No  
**Facility Evacuated:** No  
**Confidential:**  
**Reporter Name:** REDACTED  
**Incident State:** NJ  
**Incident County:** Bergen  
**Inci Source County:**  
**Inci Source Munic:**  
**Inci Source ZIP:**  
**Contact Name:**

**Substances Information (After Dec 31, 2009)**

<b>Substance ID:</b>	Known	<b>Hazmat:</b>	Unknown
<b>Substance:</b>	PAINT, OTHER	<b>TCPA:</b>	No
<b>Substance Type:</b>	Unknown	<b>State:</b>	Liquid
<b>Quantity:</b>	0	<b>Contained:</b>	No
<b>Units:</b>	unknown		

**Officials Information (After Dec 31, 2009)**

<b>Incident Task:</b>	Notification - A310	<b>ER Organizations:</b>	EDGEWATER BOROUGH
<b>Incident Task:</b>	Notification - Fax	<b>ER Organizations:</b>	ER - North
<b>Incident Task:</b>	Notification - Fax	<b>ER Organizations:</b>	Case Assignment Section

**Site:** **RIVER RD Edgewater Boro NJ 07020** SPILLS

<b>Incident ID:</b>	501581	<b>Injuries:</b>	No
<b>Incident Type:</b>	Sewage Bypass	<b>Road Closure:</b>	No
<b>Incident Date:</b>	11/27/2013	<b>DEP Requested:</b>	No
<b>Incident Status:</b>	Terminated	<b>Police at Scene:</b>	No
<b>Incident Category:</b>	Facility	<b>Firemen at Scene:</b>	No
<b>Incident Loc Type:</b>	Residential	<b>Public Exposure:</b>	No
<b>Comm Center No:</b>	13-11-27-1111-16	<b>Public Evacuation:</b>	No
<b>Reporter Type:</b>	Municipal Rep.	<b>Facility Evacuated:</b>	No
<b>Reporter Rcvd Date:</b>	11/27/2013	<b>Confidential:</b>	
<b>Reporter Title:</b>	REDACTED	<b>Reporter Name:</b>	REDACTED
<b>Rpt Organization:</b>	REDACTED	<b>Incident State:</b>	NJ
<b>Reporter Address:</b>		<b>Incident County:</b>	Bergen
<b>Reporter County:</b>		<b>Inci Source County:</b>	Bergen
<b>Reporter Municip:</b>		<b>Inci Source Munic:</b>	Lyndhurst Twp
<b>Reporter State:</b>		<b>Inci Source ZIP:</b>	07071
<b>Reporter Zip:</b>		<b>Contact Name:</b>	JASON MENZELLA
<b>Received Date:</b>	11/27/2013		
<b>Incident Source:</b>	NEGLIA ENGINEERING		
<b>Incident Description:</b>	FACILITY WENT ON SEWAGE BYPASS DUE TO HEAVY RAINS.		
<b>Incident Src Addr:</b>	34 PARK AVE		
<b>Incident Src Add 2:</b>			
<b>Location Desc:</b>	PUMP STATION 1		
<b>Incident Database:</b>	OPRA Request - Incidents Data (After Dec 31, 2009)		

**Substances Information (After Dec 31, 2009)**

<b>Substance ID:</b>	Known	<b>Hazmat:</b>	No
<b>Substance:</b>	SEWAGE	<b>TCPA:</b>	No
<b>Substance Type:</b>	Unknown	<b>State:</b>	Liquid
<b>Quantity:</b>	0	<b>Contained:</b>	No
<b>Units:</b>	unknown		

**Officials Information (After Dec 31, 2009)**

<b>Incident Task:</b>	Notification - Fax	<b>ER Organizations:</b>	NJSP-ROIC
<b>Incident Task:</b>	Notification - Fax	<b>ER Organizations:</b>	Water - North
<b>Incident Task:</b>	Notification - Office	<b>ER Organizations:</b>	BMWM
<b>Incident Task:</b>	Notification - Fax	<b>ER Organizations:</b>	Coastal Monitoring
<b>Incident Task:</b>	Notification - Fax	<b>ER Organizations:</b>	F&W - Marine

**Site:** **RIVER ROAD Edgewater Boro NJ** SPILLS

<b>Incident ID:</b>	166260	<b>Injuries:</b>	No
<b>Incident Type:</b>	NJPDES	<b>Road Closure:</b>	No
<b>Incident Date:</b>	11/08/2005	<b>DEP Requested:</b>	No

<b>Incident Status:</b>	Terminated	<b>Police at Scene:</b>	No
<b>Incident Category:</b>	Facility	<b>Firemen at Scene:</b>	No
<b>Incident Loc Type:</b>	Industrial	<b>Public Exposure:</b>	No
<b>Comm Center No:</b>	05-11-08-1104-00	<b>Public Evacuation:</b>	No
<b>Reporter Type:</b>	Municipal Rep.	<b>Facility Evacuated:</b>	No
<b>Reporter Rcvd Date:</b>	11/08/2005	<b>Confidential:</b>	
<b>Reporter Title:</b>	REDACTED	<b>Reporter Name:</b>	REDACTED
<b>Rpt Organization:</b>	REDATED	<b>Incident State:</b>	NJ
<b>Reporter Address:</b>		<b>Incident County:</b>	Bergen
<b>Reporter County:</b>		<b>Inci Source County:</b>	Bergen
<b>Reporter Municipip:</b>		<b>Inci Source Munic:</b>	Edgewater Boro
<b>Reporter State:</b>		<b>Inci Source ZIP:</b>	
<b>Reporter Zip:</b>		<b>Contact Name:</b>	MARK SCHWIND
<b>Received Date:</b>	11/08/2005		
<b>Incident Source:</b>	EDGEWATER MUA		
<b>Incident Description:</b>	ENDING DRY WEATHER BYPASS CSO REGULATOR #9. CLEAN UP AND REPAIRS ARE COMPLETE. NJ 0020591. REFERENCE CASE # 05-11-08-1032-25		
<b>Incident Src Addr:</b>	520 RIVER ROAD		
<b>Incident Src Add 2:</b>			
<b>Location Desc:</b>	CSO- REGULATOR #9		
<b>Incident Database:</b>	OPRA Request - Incidents Data (2002 to Dec 31, 2009)		

**Substances Information (2002 to 2009)**

<b>Substance ID:</b>	Known	<b>Hazmat:</b>	No
<b>Substance Type:</b>		<b>TCPA:</b>	No
<b>Quantity:</b>		<b>State:</b>	
<b>Units:</b>		<b>Contained:</b>	
<b>Substance:</b>	NONE		

**Officials Information (2002 to 2009)**

<b>Incident Task:</b>	Notification - Fax	<b>ER Organizations:</b>	Water - North
-----------------------	--------------------	--------------------------	---------------

**Site:** **River Rd Edgewater Boro NJ 07020** SPILLS

<b>Incident ID:</b>	797607	<b>Injuries:</b>	No
<b>Incident Type:</b>	Equipment Maintenance	<b>Road Closure:</b>	No
<b>Incident Date:</b>	7/22/2021	<b>DEP Requested:</b>	No
<b>Incident Status:</b>	Terminated	<b>Police at Scene:</b>	No
<b>Incident Category:</b>	Other	<b>Firemen at Scene:</b>	No
<b>Incident Loc Type:</b>	Other	<b>Public Exposure:</b>	No
<b>Comm Center No:</b>	21-07-22-0929-07	<b>Public Evacuation:</b>	No
<b>Reporter Type:</b>	Other	<b>Facility Evacuated:</b>	No
<b>Reporter Rcvd Date:</b>	7/22/2021	<b>Confidential:</b>	
<b>Reporter Title:</b>	REDACTED	<b>Reporter Name:</b>	REDACTED
<b>Rpt Organization:</b>	REDATED	<b>Incident State:</b>	NJ
<b>Reporter Address:</b>		<b>Incident County:</b>	Bergen
<b>Reporter County:</b>		<b>Inci Source County:</b>	Bergen
<b>Reporter Municipip:</b>		<b>Inci Source Munic:</b>	Little Ferry Boro
<b>Reporter State:</b>		<b>Inci Source ZIP:</b>	07643
<b>Reporter Zip:</b>		<b>Contact Name:</b>	St Askew
<b>Received Date:</b>	7/22/2021		
<b>Incident Source:</b>	Bergen Cty UA		
<b>Incident Description:</b>	NJPDES #NJ0020591. #6 clarifier going off-line for maintenance. Will be back on-line by tomorrow evening. *** Steve Askew called to advise that clarifier #6 is back online@16:30 on 7/23-DL#93***		
<b>Incident Src Addr:</b>	298 Mehrhof Av		
<b>Incident Src Add 2:</b>			
<b>Location Desc:</b>	Edgewater STP		
<b>Incident Database:</b>	OPRA Request - Incidents Data (After Dec 31, 2009)		

**Substances Information (After Dec 31, 2009)**

<b>Substance ID:</b>	Known	<b>Hazmat:</b>	No
<b>Substance:</b>	NONE	<b>TCPA:</b>	No
<b>Substance Type:</b>		<b>State:</b>	
<b>Quantity:</b>		<b>Contained:</b>	

**Units:**

**Officials Information (After Dec 31, 2009)**

**Incident Task:** Notification - Email **ER Organizations:** Water - North

---

**Site:** RIVER RD Edgewater Boro NJ 07020 SPILLS

<b>Incident ID:</b>	151063	<b>Injuries:</b>	No
<b>Incident Type:</b>	Soil Contamination	<b>Road Closure:</b>	No
<b>Incident Date:</b>	07/21/2005	<b>DEP Requested:</b>	No
<b>Incident Status:</b>	Continuous	<b>Police at Scene:</b>	No
<b>Incident Category:</b>	Other	<b>Firemen at Scene:</b>	No
<b>Incident Loc Type:</b>	Industrial	<b>Public Exposure:</b>	No
<b>Comm Center No:</b>	05-07-21-1403-14	<b>Public Evacuation:</b>	No
<b>Reporter Type:</b>	Citizen Complaint	<b>Facility Evacuated:</b>	No
<b>Reporter Rcvd Date:</b>	07/21/2005	<b>Confidential:</b>	
<b>Reporter Title:</b>	REDACTED	<b>Reporter Name:</b>	REDACTED
<b>Rpt Organization:</b>	REDACTED	<b>Incident State:</b>	NJ
<b>Reporter Address:</b>		<b>Incident County:</b>	Bergen
<b>Reporter County:</b>		<b>Inci Source County:</b>	Bergen
<b>Reporter Municip:</b>		<b>Inci Source Munic:</b>	Edgewater Boro
<b>Reporter State:</b>		<b>Inci Source ZIP:</b>	07020
<b>Reporter Zip:</b>		<b>Contact Name:</b>	
<b>Received Date:</b>	07/21/2005		
<b>Incident Source:</b>	DAIBES CONSTRUCTION		
<b>Incident Description:</b>	CALLER SUSPECTS THAT SOIL AT A CONTRACTORS SITE MAY BE CONTAMINATED.		
<b>Incident Src Addr:</b>	RIVER RD		
<b>Incident Src Add 2:</b>			
<b>Location Desc:</b>	ACROSS OF EDGEWATER COMMONS		
<b>Incident Database:</b>	OPRA Request - Incidents Data (2002 to Dec 31, 2009)		

**Substances Information (2002 to 2009)**

<b>Substance ID:</b>	Known	<b>Hazmat:</b>	Unknown
<b>Substance Type:</b>	Unknown	<b>TCPA:</b>	Unknown
<b>Quantity:</b>	0.00	<b>State:</b>	Liquid
<b>Units:</b>	unknown	<b>Contained:</b>	Yes
<b>Substance:</b>	UNKNOWN LIQUID		

**Officials Information (2002 to 2009)**

<b>Incident Task:</b>	Notification - Fax	<b>ER Organizations:</b>	Haz Waste - HQ
<b>Incident Task:</b>	Notification - Fax	<b>ER Organizations:</b>	Case Assignment Section
<b>Incident Task:</b>	Notification - A310	<b>ER Organizations:</b>	EDGEWATER BOROUGH
<b>Incident Task:</b>	Notification - Fax	<b>ER Organizations:</b>	NJDOH - HAZMAT

---

**Site:** RIVER RD Edgewater Boro NJ SPILLS

<b>Incident ID:</b>	161769	<b>Injuries:</b>	No
<b>Incident Type:</b>	Wetlands/Stream Encroach	<b>Road Closure:</b>	No
<b>Incident Date:</b>	10/06/2005	<b>DEP Requested:</b>	No
<b>Incident Status:</b>	Continuous	<b>Police at Scene:</b>	No
<b>Incident Category:</b>	Other	<b>Firemen at Scene:</b>	No
<b>Incident Loc Type:</b>	Residential	<b>Public Exposure:</b>	No
<b>Comm Center No:</b>	05-10-06-1118-13	<b>Public Evacuation:</b>	No
<b>Reporter Type:</b>	Citizen Complaint	<b>Facility Evacuated:</b>	No
<b>Reporter Rcvd Date:</b>	10/06/2005	<b>Confidential:</b>	
<b>Reporter Title:</b>	REDACTED	<b>Reporter Name:</b>	REDACTED
<b>Rpt Organization:</b>	REDACTED	<b>Incident State:</b>	NJ
<b>Reporter Address:</b>		<b>Incident County:</b>	Bergen
<b>Reporter County:</b>		<b>Inci Source County:</b>	



**Reporter Municip:**  
**Reporter State:**  
**Reporter Zip:**  
**Received Date:** 10/06/2005  
**Incident Source:** UNKNOWN  
**Incident Description:** CALLER STATES THAT A NEW HOME DEVELOPMENT DOESN'T HAVE ANY SILT FENCES UP TO PREVENT RUN OFF.  
**Incident Src Addr:**  
**Incident Src Add 2:**  
**Location Desc:** IN THE AREA OF  
**Incident Database:** OPRA Request - Incidents Data (2002 to Dec 31, 2009)

**Inci Source Munic:**  
**Inci Source ZIP:**  
**Contact Name:**

**Substances Information (2002 to 2009)**

<b>Substance ID:</b>	Known	<b>Hazmat:</b>	No
<b>Substance Type:</b>	Unknown	<b>TCPA:</b>	No
<b>Quantity:</b>	0.00	<b>State:</b>	Solid
<b>Units:</b>	unknown	<b>Contained:</b>	No
<b>Substance:</b>	DIRT		

**Officials Information (2002 to 2009)**

<b>Incident Task:</b>	Notification - Fax	<b>ER Organizations:</b>	NJSP-ROIC
<b>Incident Task:</b>	Notification - Fax	<b>ER Organizations:</b>	Coastal Land Use -Trenton
<b>Incident Task:</b>	Notification - Fax	<b>ER Organizations:</b>	F&W - North
<b>Incident Task:</b>	Notification - Fax	<b>ER Organizations:</b>	NJSP-ODU

**Site:** RIVER RD Edgewater Boro NJ 07020 SPILLS

<b>Incident ID:</b>	19371	<b>Injuries:</b>	No
<b>Incident Type:</b>	Odors	<b>Road Closure:</b>	No
<b>Incident Date:</b>	04/29/2002	<b>DEP Requested:</b>	Yes
<b>Incident Status:</b>	Continuous	<b>Police at Scene:</b>	No
<b>Incident Category:</b>	Other	<b>Firemen at Scene:</b>	No
<b>Incident Loc Type:</b>	Industrial	<b>Public Exposure:</b>	Yes
<b>Comm Center No:</b>	02-04-29-1512-32	<b>Public Evacuation:</b>	No
<b>Reporter Type:</b>	Anonymous	<b>Facility Evacuated:</b>	No
<b>Reporter Rcvd Date:</b>	04/29/2002	<b>Confidential:</b>	No
<b>Reporter Title:</b>	REDACTED	<b>Reporter Name:</b>	REDACTED
<b>Rpt Organization:</b>	REDATED	<b>Incident State:</b>	NJ
<b>Reporter Address:</b>		<b>Incident County:</b>	Bergen
<b>Reporter County:</b>		<b>Inci Source County:</b>	
<b>Reporter Municip:</b>		<b>Inci Source Munic:</b>	
<b>Reporter State:</b>		<b>Inci Source ZIP:</b>	
<b>Reporter Zip:</b>		<b>Contact Name:</b>	
<b>Received Date:</b>	04/29/2002		
<b>Incident Source:</b>	UNKNOWN		
<b>Incident Description:</b>	CALLER STATES THERE IS A STRONG SMELL OF GAS . COMING FROM UNKNOWN SOURCE.		
<b>Incident Src Addr:</b>			
<b>Incident Src Add 2:</b>			
<b>Location Desc:</b>	IN THE AREA OF HESS OIL		
<b>Incident Database:</b>	OPRA Request - Incidents Data (2002 to Dec 31, 2009)		

**Substances Information (2002 to 2009)**

<b>Substance ID:</b>	Known	<b>Hazmat:</b>	No
<b>Substance Type:</b>	Unknown	<b>TCPA:</b>	No
<b>Quantity:</b>	0.00	<b>State:</b>	Gas
<b>Units:</b>		<b>Contained:</b>	No
<b>Substance:</b>	ODORS		

**Officials Information (2002 to 2009)**

**Incident Task:** Notification - Fax

**ER Organizations:** Air - Metro

**Site:** RIVER RD Edgewater Boro NJ SPILLS

<b>Incident ID:</b>	20681	<b>Injuries:</b>	No
<b>Incident Type:</b>	Sewage	<b>Road Closure:</b>	No
<b>Incident Date:</b>	05/11/2002	<b>DEP Requested:</b>	No
<b>Incident Status:</b>	Continuous	<b>Police at Scene:</b>	No
<b>Incident Category:</b>	Other	<b>Firemen at Scene:</b>	No
<b>Incident Loc Type:</b>	Residential	<b>Public Exposure:</b>	No
<b>Comm Center No:</b>	02-05-11-1049-47	<b>Public Evacuation:</b>	No
<b>Reporter Type:</b>	Other	<b>Facility Evacuated:</b>	No
<b>Reporter Rcvd Date:</b>	05/11/2002	<b>Confidential:</b>	
<b>Reporter Title:</b>	REDACTED	<b>Reporter Name:</b>	REDACTED
<b>Rpt Organization:</b>	REDACTED	<b>Incident State:</b>	NJ
<b>Reporter Address:</b>		<b>Incident County:</b>	Bergen
<b>Reporter County:</b>		<b>Inci Source County:</b>	Bergen
<b>Reporter Municipip:</b>		<b>Inci Source Munic:</b>	Edgewater Boro
<b>Reporter State:</b>		<b>Inci Source ZIP:</b>	
<b>Reporter Zip:</b>		<b>Contact Name:</b>	K. C. LEE
<b>Received Date:</b>	05/11/2002		
<b>Incident Source:</b>	AVALON OF EDGEWATER		
<b>Incident Description:</b>	CAUSE OF OVERFLOW IS UNKNOWN. CREW ENROUTE FOR REPAIRS AND CLEANUP.		
<b>Incident Src Addr:</b>	RIVER RD		
<b>Incident Src Add 2:</b>			
<b>Location Desc:</b>	BETWEEN RUSSELL AND VREELAND ON		
<b>Incident Database:</b>	OPRA Request - Incidents Data (2002 to Dec 31, 2009)		

**Substances Information (2002 to 2009)**

<b>Substance ID:</b>	Known	<b>Hazmat:</b>	No
<b>Substance Type:</b>		<b>TCPA:</b>	No
<b>Quantity:</b>		<b>State:</b>	Liquid
<b>Units:</b>		<b>Contained:</b>	No
<b>Substance:</b>	SEWAGE		

**Officials Information (2002 to 2009)**

**Incident Task:** Notification - Fax **ER Organizations:** Water - North

**Site:** RIVER RD West New York Town NJ SPILLS

<b>Incident ID:</b>	181624	<b>Injuries:</b>	No
<b>Incident Type:</b>	NJPDES	<b>Road Closure:</b>	No
<b>Incident Date:</b>	03/29/2006	<b>DEP Requested:</b>	No
<b>Incident Status:</b>	Terminated	<b>Police at Scene:</b>	No
<b>Incident Category:</b>	Other	<b>Firemen at Scene:</b>	No
<b>Incident Loc Type:</b>	Industrial	<b>Public Exposure:</b>	No
<b>Comm Center No:</b>	06-03-31-1326-35	<b>Public Evacuation:</b>	No
<b>Reporter Type:</b>	Facility Rep.	<b>Facility Evacuated:</b>	No
<b>Reporter Rcvd Date:</b>	03/31/2006	<b>Confidential:</b>	
<b>Reporter Title:</b>	REDACTED	<b>Reporter Name:</b>	REDACTED
<b>Rpt Organization:</b>	REDACTED	<b>Incident State:</b>	NJ
<b>Reporter Address:</b>		<b>Incident County:</b>	Hudson
<b>Reporter County:</b>		<b>Inci Source County:</b>	Hudson
<b>Reporter Municipip:</b>		<b>Inci Source Munic:</b>	West New York Town
<b>Reporter State:</b>		<b>Inci Source ZIP:</b>	
<b>Reporter Zip:</b>		<b>Contact Name:</b>	BOB LANE
<b>Received Date:</b>	03/31/2006		
<b>Incident Source:</b>	N. HUDSON SA		
<b>Incident Description:</b>	CALLER HAD PROBLEM WITH FLOW METER. PERMIT # NJ0025321		
<b>Incident Src Addr:</b>	RIVER RD		
<b>Incident Src Add 2:</b>			
<b>Location Desc:</b>	N. HUDSON SA		
<b>Incident Database:</b>	OPRA Request - Incidents Data (2002 to Dec 31, 2009)		

**Substances Information (2002 to 2009)**

**Substance ID:** Known  
**Substance Type:**  
**Quantity:**  
**Units:**  
**Substance:** NONE

**Hazmat:** No  
**TCPA:** No  
**State:**  
**Contained:**

**Officials Information (2002 to 2009)**

**Incident Task:** Notification - Fax  
**ER Organizations:** Water - North

**Site:** RIVER RD Edgewater Boro NJ SPILLS

**Incident ID:** 182868  
**Incident Type:** Odors  
**Incident Date:** 04/06/2006  
**Incident Status:** Continuous  
**Incident Category:** Other  
**Incident Loc Type:** Industrial  
**Comm Center No:** 06-04-13-1236-48  
**Reporter Type:** Other  
**Reporter Rcvd Date:** 04/13/2006  
**Reporter Title:** REDACTED  
**Rpt Organization:** REDATED  
**Reporter Address:**  
**Reporter County:**  
**Reporter Municip:**  
**Reporter State:**  
**Reporter Zip:**  
**Received Date:** 04/13/2006  
**Incident Source:** HESS OIL  
**Incident Description:** NRC RECEIVED CALL ANONYMOUS ABOUT ODORS IN AREA  
**Incident Src Addr:** RIVER RD  
**Incident Src Add 2:**  
**Location Desc:** AREA OF  
**Incident Database:** OPRA Request - Incidents Data (2002 to Dec 31, 2009)

**Injuries:** No  
**Road Closure:** No  
**DEP Requested:** No  
**Police at Scene:** No  
**Firemen at Scene:** No  
**Public Exposure:** No  
**Public Evacuation:** No  
**Facility Evacuated:** No  
**Confidential:**  
**Reporter Name:** REDACTED  
**Incident State:** NJ  
**Incident County:** Bergen  
**Inci Source County:** Bergen  
**Inci Source Munic:** Edgewater Boro  
**Inci Source ZIP:**  
**Contact Name:**

**Substances Information (2002 to 2009)**

**Substance ID:** Known  
**Substance Type:** Unknown  
**Quantity:**  
**Units:**  
**Substance:** ODORS PETROLEUM

**Hazmat:** No  
**TCPA:** No  
**State:** Gas  
**Contained:** No

**Officials Information (2002 to 2009)**

**Incident Task:** Notification - Fax  
**ER Organizations:** Air - North

**Site:** RIVER RD Edgewater Boro NJ SPILLS

**Incident ID:** 189540  
**Incident Type:** Equipment Maintenance  
**Incident Date:** 05/31/2006  
**Incident Status:** Intermittent  
**Incident Category:** Facility  
**Incident Loc Type:** Commercial  
**Comm Center No:** 06-05-31-0934-24  
**Reporter Type:** Facility Rep.  
**Reporter Rcvd Date:** 05/31/2006  
**Reporter Title:** REDACTED  
**Rpt Organization:** REDATED

**Injuries:** No  
**Road Closure:** No  
**DEP Requested:** No  
**Police at Scene:** No  
**Firemen at Scene:** No  
**Public Exposure:** No  
**Public Evacuation:** No  
**Facility Evacuated:** No  
**Confidential:**  
**Reporter Name:** REDACTED  
**Incident State:** NJ

**Reporter Address:**  
**Reporter County:**  
**Reporter Municip:**  
**Reporter State:**  
**Reporter Zip:**  
**Received Date:** 05/31/2006  
**Incident Source:** TRANSCO GAS  
**Incident Description:** BLOWING PIG TRAP FOR INTERNAL INSPECTION FROM 1000-1800. NON EMERGENT.  
**Incident Src Addr:** 99 FARBER RD  
**Incident Src Add 2:**  
**Location Desc:** VALVE SITE J627 WEST SIDE 150 FT SOUTH OF HUDSON AVE  
**Incident Database:** OPRA Request - Incidents Data (2002 to Dec 31, 2009)

**Incident County:** Bergen  
**Inci Source County:** Mercer  
**Inci Source Munic:** Princeton  
**Inci Source ZIP:**  
**Contact Name:** MARC BECCIA

**Substances Information (2002 to 2009)**

**Substance ID:** Known  
**Substance Type:** Unknown  
**Quantity:** 0.00  
**Units:** unknown  
**Substance:** NATURAL GAS  
**Hazmat:** Yes  
**TCPA:** No  
**State:** Gas  
**Contained:** No

**Officials Information (2002 to 2009)**

**Incident Task:** Notification - Fax  
**ER Organizations:** Air - North  
**Incident Task:** Notification - A310  
**ER Organizations:** EDGEWATER BOROUGH

**Site:** RIVER RD Edgewater Boro NJ SPILLS

**Incident ID:** 74299  
**Incident Type:** Wetlands/Stream Encroach  
**Incident Date:** 10/10/2003  
**Incident Status:** Continuous  
**Incident Category:** Other  
**Incident Loc Type:** Residential  
**Comm Center No:** 03-10-10-0934-33  
**Reporter Type:** Citizen Complaint  
**Reporter Rcvd Date:** 10/10/2003  
**Reporter Title:** REDACTED  
**Rpt Organization:** REDATED  
**Reporter Address:**  
**Reporter County:**  
**Reporter Municip:**  
**Reporter State:**  
**Reporter Zip:**  
**Received Date:** 10/10/2003  
**Incident Source:** UNKNOWN  
**Incident Description:** CONTRACTORS TEARING DOWN TREES AND PUTTING ROCKS ALONG WITH THE TREES INTO RIVER.  
**Incident Src Addr:**  
**Incident Src Add 2:**  
**Location Desc:** ALONG HUDSON RIVER  
**Incident Database:** OPRA Request - Incidents Data (2002 to Dec 31, 2009)

**Injuries:** No  
**Road Closure:** No  
**DEP Requested:** Yes  
**Police at Scene:** No  
**Firemen at Scene:** No  
**Public Exposure:** No  
**Public Evacuation:** No  
**Facility Evacuated:** No  
**Confidential:**  
**Reporter Name:** REDACTED  
**Incident State:** NJ  
**Incident County:** Bergen  
**Inci Source County:**  
**Inci Source Munic:**  
**Inci Source ZIP:**  
**Contact Name:**

**Substances Information (2002 to 2009)**

**Substance ID:** Known  
**Substance Type:**  
**Quantity:**  
**Units:**  
**Substance:** NONE  
**Hazmat:** No  
**TCPA:** No  
**State:**  
**Contained:**

**Officials Information (2002 to 2009)**

**Incident Task:** Notification - Fax  
**ER Organizations:** Coastal Land Use -Trenton  
**Incident Task:** Notification - Fax  
**ER Organizations:** F&W

**Incident Task:** Notification - Fax

**ER Organizations:** NJSP-ROIC

**Site:** OFF RIVER RD Edgewater Boro NJ 07020 SPILLS

<b>Incident ID:</b>	98283	<b>Injuries:</b>	No
<b>Incident Type:</b>	Spill	<b>Road Closure:</b>	No
<b>Incident Date:</b>	05/21/2004	<b>DEP Requested:</b>	Yes
<b>Incident Status:</b>	Intermittent	<b>Police at Scene:</b>	No
<b>Incident Category:</b>	Other	<b>Firemen at Scene:</b>	No
<b>Incident Loc Type:</b>	Residential	<b>Public Exposure:</b>	Yes
<b>Comm Center No:</b>	04-05-21-0927-50	<b>Public Evacuation:</b>	No
<b>Reporter Type:</b>	Citizen Complaint	<b>Facility Evacuated:</b>	No
<b>Reporter Rcvd Date:</b>	05/21/2004	<b>Confidential:</b>	
<b>Reporter Title:</b>	REDACTED	<b>Reporter Name:</b>	REDACTED
<b>Rpt Organization:</b>	REDACTED	<b>Incident State:</b>	NJ
<b>Reporter Address:</b>		<b>Incident County:</b>	Bergen
<b>Reporter County:</b>		<b>Inci Source County:</b>	
<b>Reporter Municip:</b>		<b>Inci Source Munic:</b>	
<b>Reporter State:</b>		<b>Inci Source ZIP:</b>	
<b>Reporter Zip:</b>		<b>Contact Name:</b>	
<b>Received Date:</b>	05/21/2004		
<b>Incident Source:</b>	UNKNOWN		
<b>Incident Description:</b>	STORMDRAIN OUTFALL FROM FORT LEE RUNNING RUSTY IN COLOR WITH A CHEMICAL ODOR. THIS HAPPENS FREQUENTLY ONLY THE WATER IS MILKY IN COLOR.		
<b>Incident Src Addr:</b>			
<b>Incident Src Add 2:</b>			
<b>Location Desc:</b>	STREAM NORTH OF WASHINGTON LANE		
<b>Incident Database:</b>	OPRA Request - Incidents Data (2002 to Dec 31, 2009)		

**Substances Information (2002 to 2009)**

<b>Substance ID:</b>	Unknown	<b>Hazmat:</b>	Unknown
<b>Substance Type:</b>	Unknown	<b>TCPA:</b>	Unknown
<b>Quantity:</b>		<b>State:</b>	Liquid
<b>Units:</b>		<b>Contained:</b>	No
<b>Substance:</b>	UNKNOWN LIQUID		

**Officials Information (2002 to 2009)**

<b>Incident Task:</b>	Notification - Fax	<b>ER Organizations:</b>	NJDOH - HAZMAT
<b>Incident Task:</b>	Notification - Office	<b>ER Organizations:</b>	ER - North
<b>Incident Task:</b>	Notification - Fax	<b>ER Organizations:</b>	NJSP-ROIC
<b>Incident Task:</b>	Notification - Fax	<b>ER Organizations:</b>	F&W
<b>Incident Task:</b>	Notification - Fax	<b>ER Organizations:</b>	Water - North
<b>Incident Task:</b>	Notification - Office	<b>ER Organizations:</b>	BMWM
<b>Incident Task:</b>	Notification - A310	<b>ER Organizations:</b>	EDGEWATER BOROUGH
<b>Incident Task:</b>	Notification - Fax	<b>ER Organizations:</b>	Haz Waste - HQ

**Site:** RIVER RD Edgewater Boro NJ SPILLS

<b>Incident ID:</b>	126036	<b>Injuries:</b>	No
<b>Incident Type:</b>	Spill	<b>Road Closure:</b>	No
<b>Incident Date:</b>	12/21/2004	<b>DEP Requested:</b>	No
<b>Incident Status:</b>	Terminated	<b>Police at Scene:</b>	Yes
<b>Incident Category:</b>	Other	<b>Firemen at Scene:</b>	No
<b>Incident Loc Type:</b>	Residential	<b>Public Exposure:</b>	No
<b>Comm Center No:</b>	04-12-21-1609-52	<b>Public Evacuation:</b>	No
<b>Reporter Type:</b>	Municipal Rep.	<b>Facility Evacuated:</b>	No

<b>Reporter Rcvd Date:</b>	12/21/2004	<b>Confidential:</b>	
<b>Reporter Title:</b>	REDACTED	<b>Reporter Name:</b>	REDACTED
<b>Rpt Organization:</b>	REDACTED	<b>Incident State:</b>	NJ
<b>Reporter Address:</b>		<b>Incident County:</b>	Bergen
<b>Reporter County:</b>		<b>Inci Source County:</b>	
<b>Reporter Municipip:</b>		<b>Inci Source Munic:</b>	
<b>Reporter State:</b>		<b>Inci Source ZIP:</b>	
<b>Reporter Zip:</b>		<b>Contact Name:</b>	
<b>Received Date:</b>	12/21/2004		
<b>Incident Source:</b>	UNKNOWN		
<b>Incident Description:</b>	OIL ON THE ROADWAY FROM UNKNOWN SOURCE. CLEANUP UNDERWAY.		
<b>Incident Src Addr:</b>			
<b>Incident Src Add 2:</b>			
<b>Location Desc:</b>	BETWEEN NORTH ST & MAPLE ST		
<b>Incident Database:</b>	OPRA Request - Incidents Data (2002 to Dec 31, 2009)		

**Substances Information (2002 to 2009)**

<b>Substance ID:</b>	Known	<b>Hazmat:</b>	Yes
<b>Substance Type:</b>	Unknown	<b>TCPA:</b>	No
<b>Quantity:</b>		<b>State:</b>	Liquid
<b>Units:</b>		<b>Contained:</b>	Yes
<b>Substance:</b>	OIL OTHER		

**Officials Information (2002 to 2009)**

<b>Incident Task:</b>	Notification - Fax	<b>ER Organizations:</b>	Case Assignment Section
<b>Incident Task:</b>	Notification - Fax	<b>ER Organizations:</b>	Haz Waste - HQ

**Site:** RIVER RD Edgewater Boro NJ SPILLS

<b>Incident ID:</b>	111856	<b>Injuries:</b>	No
<b>Incident Type:</b>	Spill	<b>Road Closure:</b>	No
<b>Incident Date:</b>	09/03/2004	<b>DEP Requested:</b>	Yes
<b>Incident Status:</b>	Continuous	<b>Police at Scene:</b>	No
<b>Incident Category:</b>	Other	<b>Firemen at Scene:</b>	No
<b>Incident Loc Type:</b>	Sensitive Population	<b>Public Exposure:</b>	No
<b>Comm Center No:</b>	04-09-03-0855-18	<b>Public Evacuation:</b>	No
<b>Reporter Type:</b>	Citizen Complaint	<b>Facility Evacuated:</b>	No
<b>Reporter Rcvd Date:</b>	09/03/2004	<b>Confidential:</b>	
<b>Reporter Title:</b>	REDACTED	<b>Reporter Name:</b>	REDACTED
<b>Rpt Organization:</b>	REDACTED	<b>Incident State:</b>	NJ
<b>Reporter Address:</b>		<b>Incident County:</b>	Bergen
<b>Reporter County:</b>		<b>Inci Source County:</b>	
<b>Reporter Municipip:</b>		<b>Inci Source Munic:</b>	
<b>Reporter State:</b>		<b>Inci Source ZIP:</b>	
<b>Reporter Zip:</b>		<b>Contact Name:</b>	
<b>Received Date:</b>	09/03/2004		
<b>Incident Source:</b>	UNKNOWN		
<b>Incident Description:</b>	SOAP SUDS IN STREAM FROM UNKNOWN SOURCE. THIS IS ONGOING PROBLEM FOR YEARS		
<b>Incident Src Addr:</b>			
<b>Incident Src Add 2:</b>			
<b>Location Desc:</b>	AREA OF SCHOOL ON		
<b>Incident Database:</b>	OPRA Request - Incidents Data (2002 to Dec 31, 2009)		

**Substances Information (2002 to 2009)**

<b>Substance ID:</b>	Suspected	<b>Hazmat:</b>	No
<b>Substance Type:</b>	Unknown	<b>TCPA:</b>	No
<b>Quantity:</b>		<b>State:</b>	Liquid
<b>Units:</b>		<b>Contained:</b>	No
<b>Substance:</b>	SOAP SUDS		

**Officials Information (2002 to 2009)**



<b>Incident Task:</b>	Notification - Fax	<b>ER Organizations:</b>	NJSP-ROIC
<b>Incident Task:</b>	Notification - Fax	<b>ER Organizations:</b>	Water - North
<b>Incident Task:</b>	Notification - Fax	<b>ER Organizations:</b>	F&W

**Site:** RIVER RD Edgewater Boro NJ SPILLS

<b>Incident ID:</b>	125004	<b>Injuries:</b>	No
<b>Incident Type:</b>	Spill	<b>Road Closure:</b>	Yes
<b>Incident Date:</b>	12/11/2004	<b>DEP Requested:</b>	No
<b>Incident Status:</b>	Terminated	<b>Police at Scene:</b>	Yes
<b>Incident Category:</b>	Other	<b>Firemen at Scene:</b>	Yes
<b>Incident Loc Type:</b>	Other	<b>Public Exposure:</b>	No
<b>Comm Center No:</b>	04-12-11-1059-52	<b>Public Evacuation:</b>	No
<b>Reporter Type:</b>	Other	<b>Facility Evacuated:</b>	No
<b>Reporter Rcvd Date:</b>	12/11/2004	<b>Confidential:</b>	
<b>Reporter Title:</b>	REDACTED	<b>Reporter Name:</b>	REDACTED
<b>Rpt Organization:</b>	REDACTED	<b>Incident State:</b>	NJ
<b>Reporter Address:</b>		<b>Incident County:</b>	Bergen
<b>Reporter County:</b>		<b>Inci Source County:</b>	Out Of State
<b>Reporter Municipip:</b>		<b>Inci Source Munic:</b>	Out Of State
<b>Reporter State:</b>		<b>Inci Source ZIP:</b>	11105
<b>Reporter Zip:</b>		<b>Contact Name:</b>	TONY PERETTA
<b>Received Date:</b>	12/11/2004		
<b>Incident Source:</b>	MYSTIC TANK LINES		
<b>Incident Description:</b>	CARGO TANKER LEAKING FROM DOME COVER. CLEANUP TEAMS ARE ENROUTE.		
<b>Incident Src Addr:</b>	19-01 STEINWAY ST		
<b>Incident Src Add 2:</b>	ASTORIA, NY		
<b>Location Desc:</b>	HESS TERMINAL		
<b>Incident Database:</b>	OPRA Request - Incidents Data (2002 to Dec 31, 2009)		

**Substances Information (2002 to 2009)**

<b>Substance ID:</b>	Known	<b>Hazmat:</b>	Yes
<b>Substance Type:</b>	Estimated	<b>TCPA:</b>	No
<b>Quantity:</b>	20.00	<b>State:</b>	Liquid
<b>Units:</b>	gallons	<b>Contained:</b>	Yes
<b>Substance:</b>	KEROSENE		

**Officials Information (2002 to 2009)**

<b>Incident Task:</b>	Notification - Office	<b>ER Organizations:</b>	NJSP-ODU
<b>Incident Task:</b>	Notification - Fax	<b>ER Organizations:</b>	NJSP-ROIC
<b>Incident Task:</b>	Notification - A310	<b>ER Organizations:</b>	EDGEWATER BOROUGH
<b>Incident Task:</b>	Notification - Home	<b>ER Organizations:</b>	ER - North
<b>Incident Task:</b>	Notification - Fax	<b>ER Organizations:</b>	Haz Waste - HQ

**Site:** RIVER RD Edgewater Boro NJ SPILLS

<b>Incident ID:</b>	125001	<b>Injuries:</b>	No
<b>Incident Type:</b>	Spill	<b>Road Closure:</b>	Yes
<b>Incident Date:</b>	11/12/2004	<b>DEP Requested:</b>	No
<b>Incident Status:</b>	Terminated	<b>Police at Scene:</b>	Yes
<b>Incident Category:</b>	Other	<b>Firemen at Scene:</b>	Yes
<b>Incident Loc Type:</b>	Commercial	<b>Public Exposure:</b>	No
<b>Comm Center No:</b>	04-12-11-1009-29	<b>Public Evacuation:</b>	No
<b>Reporter Type:</b>	Municipal Rep.	<b>Facility Evacuated:</b>	No
<b>Reporter Rcvd Date:</b>	12/11/2004	<b>Confidential:</b>	
<b>Reporter Title:</b>	REDACTED	<b>Reporter Name:</b>	REDACTED
<b>Rpt Organization:</b>	REDACTED	<b>Incident State:</b>	NJ

**Reporter Address:**  
**Reporter County:**  
**Reporter Municip:**  
**Reporter State:**  
**Reporter Zip:**  
**Received Date:** 12/11/2004  
**Incident Source:** UNKNOWN  
**Incident Description:** SLICK ON THE ROADWAY DUE TO CARGO TANKER LEAKING MATERIAL. CLEANUP TO BE COMPLETED BY TRUCKING COMPANY.  
**Incident Src Addr:**  
**Incident Src Add 2:**  
**Location Desc:** IN THE AREA  
**Incident Database:** OPRA Request - Incidents Data (2002 to Dec 31, 2009)

**Incident County:** Bergen  
**Inci Source County:**  
**Inci Source Munic:**  
**Inci Source ZIP:**  
**Contact Name:**

**Substances Information (2002 to 2009)**

**Substance ID:** Known  
**Substance Type:** Unknown  
**Quantity:**  
**Units:**  
**Substance:** KEROSENE  
**Hazmat:** Yes  
**TCPA:** No  
**State:** Liquid  
**Contained:** Yes

**Officials Information (2002 to 2009)**

**Incident Task:** Notification - Office  
**ER Organizations:** NJSP-ODU  
**Incident Task:** Notification - Phone  
**ER Organizations:** ER - North  
**Incident Task:** Notification - Fax  
**ER Organizations:** NJSP-ROIC  
**Incident Task:** Notification - Fax  
**ER Organizations:** Haz Waste - HQ

**Site:** RIVER RD Edgewater Boro NJ SPILLS

**Incident ID:** 130871  
**Incident Type:** Other  
**Incident Date:** 02/11/2005  
**Incident Status:** Terminated  
**Incident Category:** Other  
**Incident Loc Type:** Commercial  
**Comm Center No:** 05-02-11-1546-53  
**Reporter Type:** Citizen Complaint  
**Reporter Rcvd Date:** 02/11/2005  
**Reporter Title:** REDACTED  
**Rpt Organization:** REDATED  
**Reporter Address:**  
**Reporter County:**  
**Reporter Municip:**  
**Reporter State:**  
**Reporter Zip:**  
**Received Date:** 02/11/2005  
**Incident Source:** DAIBES COMPANY  
**Incident Description:** UNKNOWN MATERIAL BEING REMOVED FROM CONTAMNATED SITE. NO SPILL. UNKNOWN PERMIT STATUS.  
**Incident Src Addr:**  
**Incident Src Add 2:**  
**Location Desc:** OCTAGON  
**Incident Database:** OPRA Request - Incidents Data (2002 to Dec 31, 2009)

**Injuries:** No  
**Road Closure:** No  
**DEP Requested:** No  
**Police at Scene:** No  
**Firemen at Scene:** No  
**Public Exposure:** No  
**Public Evacuation:** No  
**Facility Evacuated:** No  
**Confidential:**  
**Reporter Name:** REDACTED  
**Incident State:** NJ  
**Incident County:** Bergen  
**Inci Source County:**  
**Inci Source Munic:**  
**Inci Source ZIP:**  
**Contact Name:**

**Substances Information (2002 to 2009)**

**Substance ID:** Known  
**Substance Type:**  
**Quantity:**  
**Units:**  
**Substance:** NONE  
**Hazmat:** No  
**TCPA:** No  
**State:**  
**Contained:**

**Officials Information (2002 to 2009)**

**Incident Task:** Notification - Fax

**ER Organizations:** Solid Waste - HQ

**Site:**

**RIVER RD Edgewater Boro NJ**

**SPILLS**

<b>Incident ID:</b>	248024	<b>Injuries:</b>	No
<b>Incident Type:</b>	Sewage	<b>Road Closure:</b>	No
<b>Incident Date:</b>	09/05/2007	<b>DEP Requested:</b>	Yes
<b>Incident Status:</b>	Terminated	<b>Police at Scene:</b>	No
<b>Incident Category:</b>	Other	<b>Firemen at Scene:</b>	No
<b>Incident Loc Type:</b>	Residential	<b>Public Exposure:</b>	Yes
<b>Comm Center No:</b>	07-09-13-1320-33	<b>Public Evacuation:</b>	No
<b>Reporter Type:</b>	Citizen Complaint	<b>Facility Evacuated:</b>	No
<b>Reporter Rcvd Date:</b>	09/13/2007	<b>Confidential:</b>	
<b>Reporter Title:</b>	REDACTED	<b>Reporter Name:</b>	REDACTED
<b>Rpt Organization:</b>	REDACTED	<b>Incident State:</b>	NJ
<b>Reporter Address:</b>		<b>Incident County:</b>	Bergen
<b>Reporter County:</b>		<b>Inci Source County:</b>	Bergen
<b>Reporter Municip:</b>		<b>Inci Source Munic:</b>	Edgewater Boro
<b>Reporter State:</b>		<b>Inci Source ZIP:</b>	
<b>Reporter Zip:</b>		<b>Contact Name:</b>	
<b>Received Date:</b>	09/13/2007		
<b>Incident Source:</b>	SEWAGE TREATMENT PLANT AT		
<b>Incident Description:</b>	CALLER WAS WALKING NEAR HOME ON RIVER RD IN FRONT OF SEWAGE PLANT, TRAFFIC HIT PUDDLE AND SPRAYED CALLER WITH BLACK WATER. SIDEWALK HAS BLACK WATER ON IT, SUSPECTED SEWAGE SPILL. CALLER GOT A RASH FROM THE SUSPECTED CONTAMINATED WATER. RIVER RD		
<b>Incident Src Addr:</b>	SEWAGE TREATMENT PLANT AT		
<b>Incident Src Add 2:</b>	OPRA Request - Incidents Data (2002 to Dec 31, 2009)		
<b>Location Desc:</b>	SEWAGE TREATMENT PLANT AT		
<b>Incident Database:</b>	OPRA Request - Incidents Data (2002 to Dec 31, 2009)		

**Substances Information (2002 to 2009)**

<b>Substance ID:</b>	Known	<b>Hazmat:</b>	No
<b>Substance Type:</b>	Unknown	<b>TCPA:</b>	No
<b>Quantity:</b>	0.00	<b>State:</b>	Liquid
<b>Units:</b>	unknown	<b>Contained:</b>	Yes
<b>Substance:</b>	SEWAGE		

**Officials Information (2002 to 2009)**

**Incident Task:** Notification - Fax

**ER Organizations:** Water - North

**Site:**

**River Rd Edgewater Boro NJ 07020**

**SPILLS**

<b>Incident ID:</b>	789931	<b>Injuries:</b>	No
<b>Incident Type:</b>	Fish & Wildlife	<b>Road Closure:</b>	No
<b>Incident Date:</b>	5/11/2021	<b>DEP Requested:</b>	No
<b>Incident Status:</b>	Continuous	<b>Police at Scene:</b>	No
<b>Incident Category:</b>	Other	<b>Firemen at Scene:</b>	No
<b>Incident Loc Type:</b>	Other	<b>Public Exposure:</b>	No
<b>Comm Center No:</b>	21-05-11-2034-04	<b>Public Evacuation:</b>	No
<b>Reporter Type:</b>	Other	<b>Facility Evacuated:</b>	No
<b>Reporter Rcvd Date:</b>	5/11/2021	<b>Confidential:</b>	
<b>Reporter Title:</b>	REDACTED	<b>Reporter Name:</b>	REDACTED
<b>Rpt Organization:</b>	REDACTED	<b>Incident State:</b>	NJ
<b>Reporter Address:</b>		<b>Incident County:</b>	Bergen
<b>Reporter County:</b>		<b>Inci Source County:</b>	
<b>Reporter Municip:</b>		<b>Inci Source Munic:</b>	
<b>Reporter State:</b>		<b>Inci Source ZIP:</b>	
<b>Reporter Zip:</b>		<b>Contact Name:</b>	
<b>Received Date:</b>	5/11/2021		
<b>Incident Source:</b>	unk		
<b>Incident Description:</b>	Reported male with beige sweatshirt and white cap was keeping larger fish.		

**Incident Src Addr:**  
**Incident Src Add 2:**  
**Location Desc:** Edgewater Commons / Yacht Club  
**Incident Database:** OPRA Request - Incidents Data (After Dec 31, 2009)

**Substances Information (After Dec 31, 2009)**

<b>Substance ID:</b>	Known	<b>Hazmat:</b>	No
<b>Substance:</b>	NONE	<b>TCPA:</b>	No
<b>Substance Type:</b>		<b>State:</b>	
<b>Quantity:</b>		<b>Contained:</b>	
<b>Units:</b>			

**Officials Information (After Dec 31, 2009)**

<b>Incident Task:</b>	Notification - Radio	<b>ER Organizations:</b>	F&W - North
-----------------------	----------------------	--------------------------	-------------

**Site:** RIVER RD Edgewater Boro NJ SPILLS

<b>Incident ID:</b>	166255	<b>Injuries:</b>	No
<b>Incident Type:</b>	NJPDES	<b>Road Closure:</b>	No
<b>Incident Date:</b>	11/08/2005	<b>DEP Requested:</b>	No
<b>Incident Status:</b>	Continuous	<b>Police at Scene:</b>	No
<b>Incident Category:</b>	Facility	<b>Firemen at Scene:</b>	No
<b>Incident Loc Type:</b>	Industrial	<b>Public Exposure:</b>	No
<b>Comm Center No:</b>	05-11-08-1032-25	<b>Public Evacuation:</b>	No
<b>Reporter Type:</b>	Municipal Rep.	<b>Facility Evacuated:</b>	No
<b>Reporter Rcvd Date:</b>	11/08/2005	<b>Confidential:</b>	
<b>Reporter Title:</b>	REDACTED	<b>Reporter Name:</b>	REDACTED
<b>Rpt Organization:</b>	REDATED	<b>Incident State:</b>	NJ
<b>Reporter Address:</b>		<b>Incident County:</b>	Bergen
<b>Reporter County:</b>		<b>Inci Source County:</b>	Bergen
<b>Reporter Municip:</b>		<b>Inci Source Munic:</b>	Edgewater Boro
<b>Reporter State:</b>		<b>Inci Source ZIP:</b>	07020
<b>Reporter Zip:</b>		<b>Contact Name:</b>	MARK SCHWIND
<b>Received Date:</b>	11/08/2005		
<b>Incident Source:</b>	EDGEWATER M U A		
<b>Incident Description:</b>	DRY WEATHER BYPASS CSO REGULTOR # 9 NJ 00 20591. REPAIRS IN PROGRESS		
<b>Incident Src Addr:</b>	520 RIVER RD		
<b>Incident Src Add 2:</b>			
<b>Location Desc:</b>	CSO - REGULATOR # 9		
<b>Incident Database:</b>	OPRA Request - Incidents Data (2002 to Dec 31, 2009)		

**Substances Information (2002 to 2009)**

<b>Substance ID:</b>	Known	<b>Hazmat:</b>	No
<b>Substance Type:</b>		<b>TCPA:</b>	No
<b>Quantity:</b>		<b>State:</b>	
<b>Units:</b>		<b>Contained:</b>	
<b>Substance:</b>	NONE		

**Officials Information (2002 to 2009)**

<b>Incident Task:</b>	Notification - Fax	<b>ER Organizations:</b>	Water - North
-----------------------	--------------------	--------------------------	---------------

**Site:** HEAGNEY / ROC HARBOR RIVER ROAD RIVER RD NORTH BERGEN NJ SWF/LF

**NJEMS PI:** 132240  
**Landfill Name (DEP):**  
**Street Location (DEP):**  
**City (DEP):**  
**County (DEP):**  
**Landfill Name:**  
**Street:**

**Municipality:**  
**County:**  
**Landfill Name (List):** HEAGNEY / ROC HARBOR RIVER ROAD  
**Street Address (List):** RIVER RD  
**Municipality (List):** NORTH BERGEN  
**County (List):** HUDSON  
**Data Source:** New Jersey Landfill List (as of December, 2014)

**Landfill List (Last updated December, 2014)**

<b>Block No:</b>		<b>Date Ceased Op:</b>	
<b>Solid Waste ID:</b>	0908A	<b>Acreage:</b>	
<b>New Solid Waste ID:</b>	0908000427	<b>Waste Type List:</b>	
<b>CSL ID:</b>		<b>NPL:</b>	FALSE
<b>Owner Op Type:</b>	P	<b>Watershed Zone:</b>	5
<b>Commer Sole Source:</b>	C	<b>NJPDES No:</b>	
<b>Operating Status:</b>	NOT OPEN	<b>Owner Op Type Desc:</b>	Private
<b>Properly Closed:</b>	FALSE	<b>Com Sole Srce Desc:</b>	Commercial
<b>Lot No:</b>			
<b>Pinelands Management Area:</b>			
<b>Pinelands Mngmnt Area Desc:</b>			

---

**Site:** CELOTEX PARK SLF  
RIVER ROAD EDGEWATER BORO NJ

SWF/LF

**NJEMS PI:** 131866  
**Landfill Name (DEP):**  
**Street Location (DEP):**  
**City (DEP):**  
**County (DEP):**  
**Landfill Name:**  
**Street:**  
**Municipality:**  
**County:**  
**Landfill Name (List):** CELOTEX PARK SLF  
**Street Address (List):** RIVER ROAD  
**Municipality (List):** EDGEWATER BORO  
**County (List):** BERGEN  
**Data Source:** New Jersey Landfill List (as of December, 2014)

**Landfill List (Last updated December, 2014)**

<b>Block No:</b>	91; 92	<b>Date Ceased Op:</b>	
<b>Solid Waste ID:</b>		<b>Acreage:</b>	
<b>New Solid Waste ID:</b>	0213001465	<b>Waste Type List:</b>	
<b>CSL ID:</b>		<b>NPL:</b>	FALSE
<b>Owner Op Type:</b>	I	<b>Watershed Zone:</b>	
<b>Commer Sole Source:</b>		<b>NJPDES No:</b>	
<b>Operating Status:</b>	NOT OPEN	<b>Owner Op Type Desc:</b>	Industrial
<b>Properly Closed:</b>	FALSE	<b>Com Sole Srce Desc:</b>	
<b>Lot No:</b>	4; 3 & 4		
<b>Pinelands Management Area:</b>			
<b>Pinelands Mngmnt Area Desc:</b>			

## Appendix: Database Descriptions

*Environmental Risk Information Services (ERIS) can search the following databases. The extent of historical information varies with each database and current information is determined by what is publicly available to ERIS at the time of update. ERIS updates databases as set out in ASTM Standard E1527-13 and E1527-21, Section 8.1.8 Sources of Standard Source Information:*

*"Government information from nongovernmental sources may be considered current if the source updates the information at least every 90 days, or, for information that is updated less frequently than quarterly by the government agency, within 90 days of the date the government agency makes the information available to the public."*

### **Standard Environmental Record Sources**

#### **Federal**

##### **Formerly Utilized Sites Remedial Action Program:**

[DOE FUSRAP](#)

The U.S. Department of Energy (DOE) established the Formerly Utilized Sites Remedial Action Program (FUSRAP) in 1974 to remediate sites where radioactive contamination remained from the Manhattan Project and early U.S. Atomic Energy Commission (AEC) operations. The DOE Office of Legacy Management (LM) established long-term surveillance and maintenance (LTS&M) requirements for remediated FUSRAP sites. DOE evaluates the final site conditions of a remediated site on the basis of risk for different future uses. DOE then confirms that LTS&M requirements will maintain protectiveness.

**Government Publication Date: Mar 4, 2017**

##### **National Priority List:**

[NPL](#)

Sites on the United States Environmental Protection Agency (EPA)'s National Priorities List of the most serious uncontrolled or abandoned hazardous waste sites identified for possible long-term remedial action under the Superfund program. The NPL, which EPA is required to update at least once a year, is based primarily on the score a site receives from EPA's Hazard Ranking System. A site must be on the NPL to receive money from the Superfund Trust Fund for remedial action. Sites are represented by boundaries where available in the EPA Superfund Site Boundaries maintained by the Shared Enterprise Geodata and Services (SEGS). Site boundaries represent the footprint of a whole site, the sum of all of the Operable Units and the current understanding of the full extent of contamination; for Federal Facility sites, the total site polygon may be the Facility boundary. Where there is no polygon boundary data available for a given site, the site is represented as a point.

**Government Publication Date: Jan 25, 2022**

##### **National Priority List - Proposed:**

[PROPOSED NPL](#)

Sites proposed - by the EPA, the state agency, or concerned citizens - for addition to the NPL due to contamination by hazardous waste and identified by the Environmental Protection Agency (EPA) as a candidate for cleanup because it poses a risk to human health and/or the environment. Sites are represented by boundaries where available in the EPA Superfund Site Boundaries maintained by the Shared Enterprise Geodata and Services (SEGS). Site boundaries represent the footprint of a whole site, the sum of all of the Operable Units and the current understanding of the full extent of contamination; for Federal Facility sites, the total site polygon may be the Facility boundary. Where there is no polygon boundary data available for a given site, the site is represented as a point.

**Government Publication Date: Jan 25, 2022**

##### **Deleted NPL:**

[DELETED NPL](#)

Sites deleted from the United States Environmental Protection Agency (EPA)'s National Priorities List. The National Oil and Hazardous Substances Pollution Contingency Plan (NCP) establishes the criteria that the EPA uses to delete sites from the NPL. In accordance with 40 CFR 300.425.(e), sites may be deleted from the NPL where no further response is appropriate. Sites are represented by boundaries where available in the EPA Superfund Site Boundaries maintained by the Shared Enterprise Geodata and Services (SEGS). Site boundaries represent the footprint of a whole site, the sum of all of the Operable Units and the current understanding of the full extent of contamination; for Federal Facility sites, the total site polygon may be the Facility boundary. Where there is no polygon boundary data available for a given site, the site is represented as a point.

**Government Publication Date: Jan 25, 2022**



**SEMS List 8R Active Site Inventory:**

[SEMS](#)

The Superfund Program has deployed the Superfund Enterprise Management System (SEMS), which integrates multiple legacy systems into a comprehensive tracking and reporting tool. This inventory contains active sites evaluated by the Superfund program that are either proposed to be or are on the National Priorities List (NPL) as well as sites that are in the screening and assessment phase for possible inclusion on the NPL. The Active Site Inventory Report displays site and location information at active SEMS sites. An active site is one at which site assessment, removal, remedial, enforcement, cost recovery, or oversight activities are being planned or conducted.

**Government Publication Date: Feb 24, 2022**

**SEMS List 8R Archive Sites:**

[SEMS ARCHIVE](#)

The Superfund Enterprise Management System (SEMS) Archived Site Inventory displays site and location information at sites archived from SEMS. An archived site is one at which EPA has determined that assessment has been completed and no further remedial action is planned under the Superfund program at this time.

**Government Publication Date: Feb 24, 2022**

**Inventory of Open Dumps, June 1985:**

[ODI](#)

The Resource Conservation and Recovery Act (RCRA) provides for publication of an inventory of open dumps. The Act defines "open dumps" as facilities which do not comply with EPA's "Criteria for Classification of Solid Waste Disposal Facilities and Practices" (40 CFR 257).

**Government Publication Date: Jun 1985**

**Comprehensive Environmental Response, Compensation and Liability Information System -**

[CERCLIS](#)

**CERCLIS:**

Superfund is a program administered by the United States Environmental Protection Agency (EPA) to locate, investigate, and clean up the worst hazardous waste sites throughout the United States. CERCLIS is a database of potential and confirmed hazardous waste sites at which the EPA Superfund program has some involvement. It contains sites that are either proposed to be or are on the National Priorities List (NPL) as well as sites that are in the screening and assessment phase for possible inclusion on the NPL. The EPA administers the Superfund program in cooperation with individual states and tribal governments; this database is made available by the EPA.

**Government Publication Date: Oct 25, 2013**

**EPA Report on the Status of Open Dumps on Indian Lands:**

[IODI](#)

Public Law 103-399, The Indian Lands Open Dump Cleanup Act of 1994, enacted October 22, 1994, identified congressional concerns that solid waste open dump sites located on American Indian or Alaska Native (AI/AN) lands threaten the health and safety of residents of those lands and contiguous areas. The purpose of the Act is to identify the location of open dumps on Indian lands, assess the relative health and environment hazards posed by those sites, and provide financial and technical assistance to Indian tribal governments to close such dumps in compliance with Federal standards and regulations or standards promulgated by Indian Tribal governments or Alaska Native entities.

**Government Publication Date: Dec 31, 1998**

**CERCLIS - No Further Remedial Action Planned:**

[CERCLIS NFRAP](#)

An archived site is one at which EPA has determined that assessment has been completed and no further remedial action is planned under the Superfund program at this time. The Archive designation means that, to the best of EPA's knowledge, assessment at a site has been completed and that EPA has determined no further steps will be taken to list this site on the National Priorities List (NPL). This decision does not necessarily mean that there is no hazard associated with a given site; it only means that, based upon available information, the location is not judged to be a potential NPL site.

**Government Publication Date: Oct 25, 2013**

**CERCLIS Liens:**

[CERCLIS LIENS](#)

A Federal Superfund lien exists at any property where EPA has incurred Superfund costs to address contamination ("Superfund site") and has provided notice of liability to the property owner. A Federal CERCLA ("Superfund") lien can exist by operation of law at any site or property at which EPA has spent Superfund monies. This database is made available by the United States Environmental Protection Agency (EPA).

**Government Publication Date: Jan 30, 2014**

**RCRA CORRACTS-Corrective Action:**

[RCRA CORRACTS](#)

RCRA Info is EPA's comprehensive information system, providing access to data supporting the Resource Conservation and Recovery Act (RCRA) of 1976 and the Hazardous and Solid Waste Amendments (HSWA) of 1984. At these sites, the Corrective Action Program ensures that cleanups occur. EPA and state regulators work with facilities and communities to design remedies based on the contamination, geology, and anticipated use unique to each site.

**Government Publication Date: Jan 31, 2022**

**RCRA non-CORRACTS TSD Facilities:**

[RCRA TSD](#)

RCRA Info is EPA's comprehensive information system, providing access to data supporting the Resource Conservation and Recovery Act (RCRA) of 1976 and the Hazardous and Solid Waste Amendments (HSWA) of 1984. This database includes Non-Corrective Action sites listed as treatment, storage and/or disposal facilities of hazardous waste as defined by the Resource Conservation and Recovery Act (RCRA).

**Government Publication Date: Jan 31, 2022**

**RCRA Generator List:**

[RCRA LQG](#)

RCRA Info is EPA's comprehensive information system, providing access to data supporting the Resource Conservation and Recovery Act (RCRA) of 1976 and the Hazardous and Solid Waste Amendments (HSWA) of 1984. RCRA Info replaces the data recording and reporting abilities of the Resource Conservation and Recovery Information System (RCRIS) and the Biennial Reporting System (BRS). A hazardous waste generator is any person or site whose processes and actions create hazardous waste (see 40 CFR 260.10). Large Quantity Generators (LQGs) generate 1,000 kilograms per month or more of hazardous waste or more than one kilogram per month of acutely hazardous waste.

**Government Publication Date: Jan 31, 2022**

**RCRA Small Quantity Generators List:**

[RCRA SQG](#)

RCRA Info is the EPA's comprehensive information system, providing access to data supporting the Resource Conservation and Recovery Act (RCRA) of 1976 and the Hazardous and Solid Waste Amendments (HSWA) of 1984. RCRA Info replaces the data recording and reporting abilities of the Resource Conservation and Recovery Information System (RCRIS) and the Biennial Reporting System (BRS). A hazardous waste generator is any person or site whose processes and actions create hazardous waste (see 40 CFR 260.10). Small Quantity Generators (SQGs) generate more than 100 kilograms, but less than 1,000 kilograms, of hazardous waste per month.

**Government Publication Date: Jan 31, 2022**

**RCRA Very Small Quantity Generators List:**

[RCRA VSQG](#)

RCRA Info is the EPA's comprehensive information system, providing access to data supporting the Resource Conservation and Recovery Act (RCRA) of 1976 and the Hazardous and Solid Waste Amendments (HSWA) of 1984. A hazardous waste generator is any person or site whose processes and actions create hazardous waste (see 40 CFR 260.10). Very Small Quantity Generators (VSQG) generate 100 kilograms or less per month of hazardous waste, or one kilogram or less per month of acutely hazardous waste. Additionally, VSQG may not accumulate more than 1,000 kilograms of hazardous waste at any time.

**Government Publication Date: Jan 31, 2022**

**RCRA Non-Generators:**

[RCRA NON GEN](#)

RCRA Info is EPA's comprehensive information system, providing access to data supporting the Resource Conservation and Recovery Act (RCRA) of 1976 and the Hazardous and Solid Waste Amendments (HSWA) of 1984. RCRA Info replaces the data recording and reporting abilities of the Resource Conservation and Recovery Information System (RCRIS) and the Biennial Reporting System (BRS). A hazardous waste generator is any person or site whose processes and actions create hazardous waste (see 40 CFR 260.10). Non-Generators do not presently generate hazardous waste.

**Government Publication Date: Jan 31, 2022**

**RCRA Sites with Controls:**

[RCRA CONTROLS](#)

List of Resource Conservation and Recovery Act (RCRA) facilities with institutional controls in place. RCRA gives the U.S. Environmental Protection Agency (EPA) the authority to control hazardous waste from the "cradle-to-grave." This includes the generation, transportation, treatment, storage, and disposal of hazardous waste. RCRA also set forth a framework for the management of non-hazardous solid wastes. The 1986 amendments to RCRA enabled EPA to address environmental problems that could result from underground tanks storing petroleum and other hazardous substances.

**Government Publication Date: Jan 31, 2022**

**Federal Engineering Controls-ECs:**

[FED ENG](#)

Engineering controls (ECs) encompass a variety of engineered and constructed physical barriers (e.g., soil capping, sub-surface venting systems, mitigation barriers, fences) to contain and/or prevent exposure to contamination on a property. This database is made available by the United States Environmental Protection Agency (EPA).

**Government Publication Date: Dec 30, 2021**

**Federal Institutional Controls- ICs:**

[FED INST](#)

Institutional controls are non-engineered instruments, such as administrative and legal controls, that help minimize the potential for human exposure to contamination and/or protect the integrity of the remedy. Although it is EPA's (United States Environmental Protection Agency) expectation that treatment or engineering controls will be used to address principal threat wastes and that groundwater will be returned to its beneficial use whenever practicable, ICs play an important role in site remedies because they reduce exposure to contamination by limiting land or resource use and guide human behavior at a site.

**Government Publication Date: Dec 30, 2021**

**Land Use Control Information System:**

[LUCIS](#)

The LUCIS database is maintained by the U.S. Department of the Navy and contains information for former Base Realignment and Closure (BRAC) properties across the United States.

**Government Publication Date:** Sep 1, 2006

**Institutional Control Boundaries at NPL sites:**

[NPL IC](#)

Boundaries of Institutional Control areas at sites on the United States Environmental Protection Agency (EPA)'s National Priorities List, or Proposed or Deleted, made available by the EPA's Shared Enterprise Geodata and Services (SEGS). United States Environmental Protection Agency (EPA)'s National Priorities List of the most serious uncontrolled or abandoned hazardous waste sites identified for possible long-term remedial action under the Superfund program. Institutional controls are non-engineered instruments such as administrative and legal controls that help minimize the potential for human exposure to contamination and/or protect the integrity of the remedy.

**Government Publication Date:** Jan 25, 2022

**Emergency Response Notification System:**

[ERNS 1982 TO 1986](#)

Database of oil and hazardous substances spill reports controlled by the National Response Center. The primary function of the National Response Center is to serve as the sole national point of contact for reporting oil, chemical, radiological, biological, and etiological discharges into the environment anywhere in the United States and its territories.

**Government Publication Date:** 1982-1986

**Emergency Response Notification System:**

[ERNS 1987 TO 1989](#)

Database of oil and hazardous substances spill reports controlled by the National Response Center. The primary function of the National Response Center is to serve as the sole national point of contact for reporting oil, chemical, radiological, biological, and etiological discharges into the environment anywhere in the United States and its territories.

**Government Publication Date:** 1987-1989

**Emergency Response Notification System:**

[ERNS](#)

Database of oil and hazardous substances spill reports made available by the United States Coast Guard National Response Center (NRC). The NRC fields initial reports for pollution and railroad incidents and forwards that information to appropriate federal/state agencies for response. These data contain initial incident data that has not been validated or investigated by a federal/state response agency.

**Government Publication Date:** Dec 31, 2021

**The Assessment, Cleanup and Redevelopment Exchange System (ACRES) Brownfield Database:**

[FED BROWNFIELDS](#)

Brownfields are real property, the expansion, redevelopment, or reuse of which may be complicated by the presence or potential presence of a hazardous substance, pollutant, or contaminant. Cleaning up and reinvesting in these properties protects the environment, reduces blight, and takes development pressures off greenspaces and working lands. This database is made available by the United States Environmental Protection Agency (EPA).

**Government Publication Date:** Aug 20, 2021

**FEMA Underground Storage Tank Listing:**

[FEMA UST](#)

The Federal Emergency Management Agency (FEMA) of the Department of Homeland Security maintains a list of FEMA owned underground storage tanks.

**Government Publication Date:** Dec 31, 2017

**Facility Response Plan:**

[FRP](#)

List of facilities that have submitted Facility Response Plans (FRP) to EPA. Facilities that could reasonably be expected to cause "substantial harm" to the environment by discharging oil into or on navigable waters are required to prepare and submit Facility Response Plans (FRPs). Harm is determined based on total oil storage capacity, secondary containment and age of tanks, oil transfer activities, history of discharges, proximity to a public drinking water intake or sensitive environments.

**Government Publication Date:** Dec 2, 2020

**Historical Gas Stations:**

[HIST GAS STATIONS](#)

This historic directory of service stations is provided by the Cities Service Company. The directory includes Cities Service filling stations that were located throughout the United States in 1930.

**Government Publication Date:** Jul 1, 1930

**Petroleum Refineries:**

REFN

List of petroleum refineries from the U.S. Energy Information Administration (EIA) Refinery Capacity Report. Includes operating and idle petroleum refineries (including new refineries under construction) and refineries shut down during the previous year located in the 50 States, the District of Columbia, Puerto Rico, the Virgin Islands, Guam, and other U.S. possessions. Survey locations adjusted using public data.

**Government Publication Date:** Jul 10, 2020

**Petroleum Product and Crude Oil Rail Terminals:**

BULK TERMINAL

List of petroleum product and crude oil rail terminals made available by the U.S. Energy Information Administration (EIA). Includes operable bulk petroleum product terminals located in the 50 States and the District of Columbia with a total bulk shell storage capacity of 50,000 barrels or more, and/or the ability to receive volumes from tanker, barge, or pipeline; also rail terminals handling the loading and unloading of crude oil that were active between 2017 and 2018. Petroleum product terminals comes from the EIA-815 Bulk Terminal and Blender Report, which includes working, shell in operation, and shell idle for several major product groupings. Survey locations adjusted using public data.

**Government Publication Date:** Apr 28, 2020

**LIEN on Property:**

SEMS LIEN

The EPA Superfund Enterprise Management System (SEMS) provides LIEN information on properties under the EPA Superfund Program.

**Government Publication Date:** Feb 24, 2022

**Superfund Decision Documents:**

SUPERFUND ROD

This database contains a listing of decision documents for Superfund sites. Decision documents serve to provide the reasoning for the choice of (or) changes to a Superfund Site cleanup plan. The decision documents include Records of Decision (ROD), ROD Amendments, Explanations of Significant Differences (ESD), along with other associated memos and files. This information is maintained and made available by the US EPA (Environmental Protection Agency).

**Government Publication Date:** Nov 16, 2021

**State**

**Site Remediation Program Delisted Sites List:**

DELISTED SRP

A list of sites that once appeared on the Site Remediation Program site list from the New Jersey Department of Environmental Protection (NJDEP) Data Miner but are no longer on the list.

**Government Publication Date:** Nov 11, 2021

**Known Contaminated Sites in New Jersey:**

SHWS

The Known Contaminated Sites List (KCSNJ) for New Jersey are those sites and properties where contamination of soil or ground water has been confirmed at levels equal to or greater than applicable standards. This list of Known Contaminated Sites may include sites where remediation is either currently under way, required but not yet initiated, or has been completed. Record details from GIS Open Data KCSNJ and New Jersey Department of Environmental Protection (NJDEP) Site Remediation Program KCSNJ Active, Pending, and Closed Sites reports. This database is state equivalent CERCLIS.

**Government Publication Date:** Mar 25, 2022

**Registry of Inactive Hazardous Waste Disposal Sites in New York State:**

SHWS

State-and tribal- equivalent CERCLIS. State Superfund Program (Inactive Hazardous Waste Disposal Site Remedial Program) (IHWDS) - Oversees the identification, investigation and cleanup of sites where consequential amounts of hazardous waste exist. These sites go through a process of investigation, evaluation, cleanup and monitoring that has several distinct stages. This list is made available by New York State Department of Environmental Conservation's State Superfund Program.

**Government Publication Date:** Mar 17, 2022

**Delisted Known Contaminated Sites:**

DSHW

The listing of sites removed from Known Contaminated Sites in New Jersey (KCSNJ). KCSNJ is an inventory that includes all sites in New Jersey with confirmed contamination. Sites are classified as either 'Active Sites with Confirmed Contamination', 'Pending Sites with Confirmed Contamination', or 'Closed Sites with Remediated Contamination'. Active Sites are those sites having one or more active cases (with any number of pending and/or closed cases). Pending Sites are those sites having one or more pending cases, no active cases, and any number of closed cases. Closed sites are those sites having only closed cases (sites in this category have no active or pending cases). This database is state equivalent CERCLIS.

**Government Publication Date:** Mar 25, 2022

**Delisted Registry of Inactive Hazardous Waste Disposal Sites in New York:**

DELISTED SHWS

This database contains a Registry of Inactive Hazardous Waste Disposal sites which have been removed from New York Department of Environmental Conservation's Environmental Site Remediation database.

**Hazardous Substance Waste Disposal Sites:**

HSWDS

A list of sites included in Hazardous Substance Waste Disposal Site Study reports made available by the New York Department of Environmental Conservation Division of Hazardous Waste Remediation. Provides information regarding the evolving status of hazardous substance waste disposal sites in New York.

Government Publication Date: Oct 24, 2003

**Site Re-Evaluation:**

RE EVAL

The sites listed were removed from the Department of Environmental Protection (DEP) Known Contaminated Sites in New Jersey (KCSNJ) report for reevaluation by the Site Remediation Program. These pending sites were a group of contaminated sites awaiting the execution of an oversight document, such as a Memorandum of Agreement or Administrative Consent Order, or the availability of resources for a publicly funded action prior to assignment to a specific remedial bureau. Due to the longevity that some of these sites had in this status and the possibility that some of the pending environmental concerns may have been addressed through subsequent remedial activities, the Department started reevaluating the pending environmental issues against the site's remedial history and current conditions. This database is state equivalent CERCLIS.

Government Publication Date: Sept 2007

**Solid Waste Facilities and Landfills:**

SWF/LF

The New Jersey Department of Environmental Protection (DEP) Solid and Hazardous Waste Management Program maintains the New Jersey Landfill database. The information has been compiled from several data sources and includes not only registered landfills, but also suspected illegal and preregulatory sites. The DEP describes the list as a work in progress.

Government Publication Date: Feb 14, 2022

**Vapor Intrusion Legacy Site List:**

VAPOR

New York is currently re-evaluating previous assumptions and decisions regarding the potential for soil vapor intrusion exposures at sites. As a result, all past, current, and future contaminated sites will be evaluated to determine whether these sites have the potential for exposures related to soil vapor intrusion. This list is made available by Department of Environmental Conservation's Vapor Intrusion Legacy Site List. This database is state equivalent CERCLIS.

Government Publication Date: Dec 31, 2018

**Non-Operating Landfills List:**

NON OLF

List of Non-Operating Landfills, including those having suspected or known contamination. The landfills included in this list are non-operating and historic landfills identified by, or reported to, the Department of Environmental Protection. The Site Remediation Program developed this inventory, through collaboration with local and regional environmental agencies, community representatives, and through review of historic materials, to prevent injury to human and ecological resources.

Government Publication Date: Jul 2007

**Solid Waste Facilities and Landfills:**

SWF/LF

Solid Waste Information Management System (SWIMS) is an inventory containing active and inactive facilities throughout the state. This list is made available by Department of Environmental Conservation's Solid Waste Information Management System (SWIMS).

Government Publication Date: Oct 26, 2021

**Site Remediation Program:**

SITE REMEDIATION

List of Site Remediation Program sites from the New Jersey Department of Environmental Protection (NJDEP) Data Miner. Includes: cases where contamination is suspected, but not yet confirmed (including potential LUST cases); publicly funded as well as privately funded sites; sites with Underground Storage Tank (UST) contamination and remediation (LUST); Superfund sites, Brownfields, Licensed Site Remediation Professional (LSRP) sites; and sites under the Industrial Site Recovery Act (ISRA).

Government Publication Date: Nov 11, 2021

**Inactive Landfill Facilities:**

LANDFILL INACTIVE

List of inactive landfills in the State of New York. This data is made available by the New York State Department of Environmental Conservation (DEC). DEC notes that these are preliminary data and should not be regarded as a complete inventory of all landfills in the State, and also that site locations and attributes are preliminary and should not be relied upon without independent verification.

Government Publication Date: Nov 1, 2021

**Waste Tire Facilities:**

WASTE TIRE

This list of active Waste Tire Facilities is maintained by the New York State Department of Environmental Conservation. Waste tire storage facilities (WTSF) store waste tires or portions of waste tires. Most of these facilities require Part 360 permits, but under certain conditions a registration maybe available.

Government Publication Date: Mar 24, 2021

**Recycling Facilities:**

[RECYCLING](#)

The Department of Environmental Conservation (DEC), Division of Materials Management (DMM), Bureau of Permitting and Planning regulates solid waste management facilities in accordance with 6 NYCRR Part 360. Information pertaining to those facilities is maintained with the Division's Solid Waste Information Management System (SWIMS) database. The Facility List is a dataset related to solid waste management facilities operating in the state, and includes such information as facility location, contact names and associated information, waste types managed, and regulatory information.

Government Publication Date: Mar 24, 2021

**LUST- Leaking Underground Storage Tanks:**

[LUST](#)

A listing of the regulated Underground Storage Tank (UST) contamination cases recorded by the Department of Environmental Protection (DEP) Site Remediation and Waste Management (SRWM) program. Contains remedial and non-remedial information on sites subject to the Underground Storage of Hazardous Substances Act.

Government Publication Date: Dec 8, 2021

**UST Active Remediation:**

[UST REM](#)

A List of regulated Underground Storage Tanks (USTs) that have a cleanup underway, this data made available by State of New Jersey Department of Environmental Protection.

Government Publication Date: Feb 4, 2022

**Leaking Storage Tanks:**

[LST](#)

This database contains records of chemical and petroleum spill incidents. They include leaking aboveground storage tanks or leaking underground storage tanks, with incidents of tank test failures, tank failures and tank overflow. This list is made available by New York State Department of Environmental Conservation's Spill Response Program.

Government Publication Date: Jan 20, 2022

**Historic LUST- Leaking Underground Storage Tanks:**

[HIST LUST](#)

Historic Leaking Underground Storage Tanks. Spill records taken from Pre-2002 Incidents database (historic). This is no longer maintained or updated by the New Jersey Department of Environmental Protection (DEP).

Government Publication Date: Dec 1, 2002

**Delisted Leaking Storage Tanks:**

[DELISTED LST](#)

List of Leaking Storage Tank sites which has been removed from New York Department of Environmental Conservation's Spill Response Program

Government Publication Date: Jan 20, 2022

**Delisted Leaking or Remediation Storage Tanks:**

[DELISTED LST](#)

Sites removed from the Site Remediation and Waste Management (SRWM) program's Underground Storage Tank (UST) contamination cases or the Department of Environmental Protection (DEP)'s list of Underground Storage Tank (UST) Active Remediation.

Government Publication Date: Feb 4, 2022

**Underground Storage Tanks- UST-Petroleum Bulk Storage (PBS):**

[UST](#)

Facilities within the Petroleum Bulk Storage (PBS) that have underground storage tanks. Underground petroleum storage facilities with a combined storage capacity over eleven hundred (1,100) gallons. This list is made available by New York Department of Environmental Conservation's Environmental Site Database Search.

Government Publication Date: Mar 17, 2022

**The Bulk Storage Program Database - AST:**

[AST](#)

Facilities within the Petroleum Bulk Storage (PBS) that have aboveground storage tanks. Aboveground petroleum storage facilities with a combined storage capacity over eleven hundred (1,100) gallons. This list is made available by New York State Department of Environmental conservation's Petroleum Bulk Storage (PBS) program.

Government Publication Date: Mar 17, 2022

**Delisted Storage Tank Remediation:**

[DELIST STR](#)

This database contains a list of the inactive tanks removed from the New Jersey Department of Environmental Protection (DEP)'s UST Active Remediation database.

Government Publication Date: Jul 07, 2016



**Underground Storage Tanks:**

UST

List of Underground Storage Tank (UST)s regulated by the New Jersey Department of Environmental Protection (DEP) under their Underground Storage Tank Program.

**Government Publication Date: Jun 22, 2021**

**Petroleum Bulk Storage:**

TANKS

The Bulk Storage Program Database maintains the registrations of active and inactive bulk storage sites statewide. This database includes Petroleum Bulk Storage (PBS) tanks where no information is available on whether they are ASTs or USTs. This list is made available by Department of Environmental Conservation's Petroleum Bulk Storage (PBS) program.

**Government Publication Date: Mar 17, 2022**

**Delisted Storage Tanks:**

DELISTED TNK

This database contains a list of storage tank sites that were removed from the New Jersey Department of Environmental Protection (DEP) under their Underground Storage Tank Program.

**Government Publication Date: Jun 22, 2021**

**Major Oil Storage Facilities (MOSF):**

MOSF

In 1977, the New York State Legislature passed the "Oil Spill Prevention, Control and Compensation Act" (Article 12 of the Navigation Law). This law regulates all oil terminals and transport vessels operating in the waters of the State which have a storage capacity of 400,000 gallons or more. (Terminals and vessels with a capacity of 400,000 gallons or more are commonly referred to as major oil storage facilities or MOSFs). This list is made available by Department of Environmental Conservation's Major Oil Storage Facility (MOSF) Program.

**Government Publication Date: Mar 17, 2022**

**Chemical Bulk Storage (CBS):**

CBS

Facilities that store regulated hazardous substances in underground tanks. "Hazardous substance" means any substance listed as hazardous or acutely hazardous in 6 NYCRR Part 597 or a mixture thereof. This list is made available by Department of Environmental Conservation's Chemical Bulk Storage (CBS) Program.

**Government Publication Date: Mar 17, 2022**

**Major Facilities:**

MAJOR FAC

List of major & minor facilities recorded by the Department of Environmental Protection (DEP) Bureau of Release Prevention. The Spill Compensation and Control Act (the Spill Act, N.J.S.A. 58:10-23.11), establishes storage capacity as the basis for determining if a facility is major and thus subject to the Spill Act's planning requirements. A major facility is defined as a facility with a total, aggregate storage capacity of 20,000 gallons or more of hazardous substances other than petroleum products; 200,000 gallons or more of all hazardous substances including petroleum products; or an equivalent measure for substances not commonly measured by volume. This list also includes the status of minor facilities.

**Government Publication Date: Feb 4, 2022**

**Declaration of Environmental Restrictions / Deed Notices:**

DEED

List of all Declaration of Environmental Restrictions / Deed Notices (DER/DN) issued within the Department of Environmental Protection (DEP) Site Remediation and Waste Management (SRWM) program. "DER/DN" refers to a document that provides notice of specific real property contamination issues in accordance with N.J.A.C. 7:26 E, Appendix E.

**Government Publication Date: Jan 19, 2021**

**Delisted Storage Tanks:**

DELISTED TANKS

List of Storage Tank sites which has been removed from New York Department of Environmental Conservation's Environmental Site Database.

**Government Publication Date: Mar 17, 2022**

**Sites with a Classification Exception Area:**

CEA

Sites with a Classification Exception Area (CEA) issued within the Department of Environmental Protection (DEP) Site Remediation and Waste Management (SRWM) program. A CEA is an area where one or more constituent standards and designated uses are suspended in accordance with N. J.A.C. 7:9 C-1.6.

**Government Publication Date: Jan 19, 2021**

**Delisted County Records:**

DELISTED COUNTY

Records removed from county databases. Records may be removed from the county lists made available by the respective county departments because they are inactive, or because they have been deemed to be below reportable thresholds.

**Government Publication Date: Dec 15, 2021**

**Registry of Engineering Controls in New York State:**

ENG

Registry of Engineering Controls in New York State taken from the Environmental Site Remediation Database.

**Government Publication Date: Mar 17, 2022**

**Publicly Funded Cleanups Site Status Report 2003:**

PUB FUNDED

The Publicly Funded Cleanup Site Status Report (2003) details efforts by the New Jersey Department of Environmental Protection's (NJDEP) Site Remediation and Waste Management Program (SRWM) to investigate and clean up contaminated properties using public funds.

**Government Publication Date: Dec 1, 2003**

**Registry of Institutional Controls in New York State:**

INST

Registry of Institutional Controls in New York State taken from the Environmental Site Remediation Database.

**Government Publication Date: Mar 17, 2022**

**Brownfields:**

BROWNFIELDS

Any former or current commercial or industrial site, currently vacant or underutilized and on which there has been, or there is suspected to have been, a discharge of a contaminant. In 1997, the "Brownfield and Contaminated Site Remediation Act" (P.L. 1997, c.278 ) established the New Jersey Brownfields Redevelopment Task Force. The NJ Brownfields Redevelopment Task Force is served and managed by the Brownfields Program in the Office for Planning Advocacy.

**Government Publication Date: Mar 24, 2022**

**Brownfield Development Areas Polygons:**

BFLD DEV

A list of Brownfield Development Areas (BDAs) in New Jersey. A brownfield is any former or current commercial or industrial site that is currently vacant or underutilized and on which there has been, or there is suspected to have been, a discharge of contamination. Under the BDA approach, New Jersey Department of Environmental Protection (NJDEP) works with selected communities affected by multiple brownfields to design and implement remediation and reuse plans for these properties simultaneously. This data set is made available by the New Jersey Department of Environmental Protection Bureau of GIS.

**Government Publication Date: Aug 11, 2021**

**Voluntary Cleanup Agreements:**

VCP

New York established its Voluntary Cleanup Program (VCP) to address the environmental, legal and financial barriers that often hinder the redevelopment and reuse of contaminated properties. The Voluntary Cleanup Program was developed to enhance private sector cleanup of brownfields by enabling parties to remediate sites using private rather than public funds and to reduce the development pressures on "greenfield" sites. This list is made available by Department of Environmental Conservation's Voluntary Cleanup Program.

**Government Publication Date: Mar 17, 2022**

**Environmental Restoration Program Listing:**

ERP

Environmental Restoration Program - Provides municipalities with financial assistance for site investigation and remediation at eligible brownfield sites. In an effort to spur the cleanup and redevelopment of brownfields, New Yorkers approved a \$200 million Environmental Restoration Fund as part of the \$1.75 billion Clean Water/Clean Air Bond Act of 1996 (Bond Act). Under the Environmental Restoration Program, the State provides grants to municipalities to reimburse up to 90 percent of on-site eligible costs and 100% of off-site eligible costs for site investigation and remediation activities. This list is made available by Department of Environmental Conservation's Environmental Restoration Program.

**Government Publication Date: Mar 17, 2022**

**Voluntary Cleanup Program Sites:**

VCP

The New Jersey Department of Environmental Protection (NJDEP)'s Voluntary Cleanup Program (VCP) was eliminated when the Site Remediation Reform Act was signed into law on May 7, 2009.

**Government Publication Date: May 7, 2009**

**Brownfields Site List (Subset of Site Remediation):**

BROWNFIELDS

Brownfield Cleanup Program was developed to enhance private-sector cleanups of brownfields and to reduce development pressure on "Greenfields". A Brownfield site is real property, the redevelopment or reuse of which may be complicated by the presence or potential presence of a contaminant. Contaminants include hazardous waste and/or petroleum. This list is made available by Department of Environmental Conservation's Brownfield Cleanup Program.

**Government Publication Date: Mar 17, 2022**

**Tribal**

**Leaking Underground Storage Tanks (LUSTs) on Tribal/Indian Lands:**

INDIAN LUST

LUSTs on Tribal/Indian Lands in Region 2, which includes New York and New Jersey. There are no LUST records in New York at this time.

**Government Publication Date: Jan 28, 2016**

**Leaking Underground Storage Tanks on Indian Lands:**

INDIAN LUST

Leaking Underground Storage Tanks (LUSTs) in Region 2. There are no LUST records in New Jersey at this time.

**Government Publication Date: Jan 28, 2016**

**Underground Storage Tanks (USTs) on Indian Lands:**

INDIAN UST

USTs on Tribal/Indian Lands in Region 2, which includes New York and New Jersey.

**Government Publication Date: Apr 04, 2016**

**Underground Storage Tanks (USTs) on Indian Lands:**

INDIAN UST

Underground Storage Tanks (USTs) in Region 2. There are no UST records in New Jersey at this time.

**Government Publication Date: Apr 4, 2016**

**Delisted Tribal Leaking Storage Tanks:**

DELISTED ILST

Leaking Underground Storage Tank facilities which have been removed from the Regional Tribal LUST lists made available by the EPA.

**Government Publication Date: Oct 12, 2021**

**Delisted Tribal Underground Storage Tanks:**

DELISTED IUST

Underground Storage Tank facilities which have been removed from the Regional Tribal UST lists made available by the EPA.

**Government Publication Date: Oct 13, 2021**

**County**

**NYC OER Cleanup Sites:**

OER CLEANUP

Properties remediated under oversight of the New York City (NYC) Mayor's Office of Environmental Remediation (OER), both in the E-Designation program and the NYC Voluntary Cleanup Program. Includes sites completed and in progress.

**Government Publication Date: Mar 16, 2022**

**Additional Environmental Record Sources**

**Federal**

**Facility Registry Service/Facility Index:**

FINDS/FRS

The Facility Registry Service (FRS) is a centrally managed database that identifies facilities, sites, or places subject to environmental regulations or of environmental interest. FRS creates high-quality, accurate, and authoritative facility identification records through rigorous verification and management procedures that incorporate information from program national systems, state master facility records, and data collected from EPA's Central Data Exchange registrations and data management personnel. This list is made available by the Environmental Protection Agency (US EPA).

**Government Publication Date: Nov 2, 2020**

**Toxics Release Inventory (TRI) Program:**

TRIS

The EPA's Toxics Release Inventory (TRI) is a database containing data on disposal or other releases of over 650 toxic chemicals from thousands of U.S. facilities and information about how facilities manage those chemicals through recycling, energy recovery, and treatment. One of TRI's primary purposes is to inform communities about toxic chemical releases to the environment.

**Government Publication Date: Aug 24, 2021**

**Perfluorinated Alkyl Substances (PFAS) Releases:**

PFAS TRI

List of Toxics Release Inventory (TRI) facilities at which the reported chemical is a Per- or polyfluorinated alkyl substance (PFAS) included in the Environmental Protection Agency (EPA)'s consolidated PFAS Master List of PFAS Substances. The EPA's Toxics Release Inventory (TRI) is a database containing data on disposal or other releases of over 650 toxic chemicals from thousands of U.S. facilities and information about how facilities manage those chemicals through recycling, energy recovery, and treatment.

Government Publication Date: Aug 24, 2021

**PFOA/PFOS Contaminated Sites:**

[PFAS NPL](#)

List of sites where PFOA or PFOS contaminants have been found in drinking water or soil. Made available by the Federal Environmental Protection Agency (EPA).

Government Publication Date: Jan 11, 2022

**Perfluorinated Alkyl Substances (PFAS) Water Quality:**

[PFAS WATER](#)

The Water Quality Portal (WQP) is a cooperative service sponsored by the United States Geological Survey (USGS), the Environmental Protection Agency (EPA), and the National Water Quality Monitoring Council (NWQMC). This listing includes records from the Water Quality Portal where the characteristic (environmental measurement) is in the Environmental Protection Agency (EPA)'s consolidated PFAS Master List of PFAS Substances.

Government Publication Date: Jul 20, 2020

**SSEHRI PFAS Contamination Sites:**

[PFAS SSEHRI](#)

This PFAS Contamination Site Tracker database is compiled by the Social Science Environmental Health Research Institute (SSEHRI) at Northeastern University. According to the SSEHRI, the database records qualitative and quantitative data from each known site of PFAS contamination, including timeline of discovery, sources, levels, health impacts, community response, and government response. The goal of this database is to compile information and support public understanding of the rapidly unfolding issue of PFAS contamination. All data presented was extracted from government websites, news articles, or publicly available documents, and this is cited in the tracker. Disclaimer: The source conveys this database undergoes regular updates as new information becomes available, some sites may be missing and/or contain information that is incorrect or outdated, as well as their information represents all contamination sites SSEHRI is aware of, not all possible contamination sites. This data is not intended to be used for legal purposes. Limited location details are available with this data. Access the following for the most current informations <https://pfasproject.com/pfas-contamination-site-tracker/>

Government Publication Date: Dec 12, 2019

**Hazardous Materials Information Reporting System:**

[HMIRS](#)

US DOT - Department of Transportation Pipeline and Hazardous Materials Safety Administration (PHMSA) Incidents Reports Database taken from Hazmat Intelligence Portal, U.S. Department of Transportation.

Government Publication Date: Sep 1, 2020

**National Clandestine Drug Labs:**

[NCDL](#)

The U.S. Department of Justice ("the Department") provides this data as a public service. It contains addresses of some locations where law enforcement agencies reported they found chemicals or other items that indicated the presence of either clandestine drug laboratories or dumpsites. In most cases, the source of the entries is not the Department, and the Department has not verified the entry and does not guarantee its accuracy.

Government Publication Date: Nov 22, 2021

**Toxic Substances Control Act:**

[TSCA](#)

The Environmental Protection Agency (EPA) is amending the Toxic Substances Control Act (TSCA) section 8(a) Inventory Update Reporting (IUR) rule and changing its name to the Chemical Data Reporting (CDR) rule.

The CDR enables EPA to collect and publish information on the manufacturing, processing, and use of commercial chemical substances and mixtures (referred to hereafter as chemical substances) on the TSCA Chemical Substance Inventory (TSCA Inventory). This includes current information on chemical substance production volumes, manufacturing sites, and how the chemical substances are used. This information helps the Agency determine whether people or the environment are potentially exposed to reported chemical substances. EPA publishes submitted CDR data that is not Confidential Business Information (CBI).

Government Publication Date: Apr 11, 2019

**Hist TSCA:**

[HIST TSCA](#)

The Environmental Protection Agency (EPA) is amending the Toxic Substances Control Act (TSCA) section 8(a) Inventory Update Reporting (IUR) rule and changing its name to the Chemical Data Reporting (CDR) rule.

The 2006 IUR data summary report includes information about chemicals manufactured or imported in quantities of 25,000 pounds or more at a single site during calendar year 2005. In addition to the basic manufacturing information collected in previous reporting cycles, the 2006 cycle is the first time EPA collected information to characterize exposure during manufacturing, processing and use of organic chemicals. The 2006 cycle also is the first time manufacturers of inorganic chemicals were required to report basic manufacturing information.

Government Publication Date: Dec 31, 2006

**FTTS Administrative Case Listing:**

[FTTS ADMIN](#)

An administrative case listing from the Federal Insecticide, Fungicide, & Rodenticide Act (FIFRA) and Toxic Substances Control Act (TSCA), together known as FTTS. This database was obtained from the Environmental Protection Agency's (EPA) National Compliance Database (NCDB). The FTTS and NCDB was shut down in 2006.

**FTTS Inspection Case Listing:**

FTTS INSP

An inspection case listing from the Federal Insecticide, Fungicide, & Rodenticide Act (FIFRA) and Toxic Substances Control Act (TSCA), together known as FTTS. This database was obtained from the Environmental Protection Agency's (EPA) National Compliance Database (NCDB). The FTTS and NCDB was shut down in 2006.

Government Publication Date: Jan 19, 2007

**Potentially Responsible Parties List:**

PRP

Early in the cleanup process, the Environmental Protection Agency (EPA) conducts a search to find the potentially responsible parties (PRPs). EPA looks for evidence to determine liability by matching wastes found at the site with parties that may have contributed wastes to the site.

Government Publication Date: Mar 30, 2022

**State Coalition for Remediation of Drycleaners Listing:**

SCRD DRYCLEANER

The State Coalition for Remediation of Drycleaners (SCRD) was established in 1998, with support from the U.S. Environmental Protection Agency (EPA) Office of Superfund Remediation and Technology Innovation. Coalition members are states with mandated programs and funding for drycleaner site remediation. Current members are Alabama, Connecticut, Florida, Illinois, Kansas, Minnesota, Missouri, North Carolina, Oregon, South Carolina, Tennessee, Texas, and Wisconsin.

Government Publication Date: Nov 08, 2017

**Integrated Compliance Information System (ICIS):**

ICIS

The Integrated Compliance Information System (ICIS) is a system that provides information for the Federal Enforcement and Compliance (FE&C) and the National Pollutant Discharge Elimination System (NPDES) programs. The FE&C component supports the Environmental Protection Agency's (EPA) Civil Enforcement and Compliance program activities. These activities include Compliance Assistance, Compliance Monitoring and Enforcement. The NPDES program supports tracking of NPDES permits, limits, discharge monitoring data and other program reports.

Government Publication Date: Oct 14, 2021

**Drycleaner Facilities:**

FED DRYCLEANERS

A list of drycleaner facilities from Enforcement and Compliance History Online (ECHO) online search. The Environmental Protection Agency (EPA) tracks facilities that possess NAIC and SIC codes that classify businesses as drycleaner establishments.

Government Publication Date: May 5, 2021

**Delisted Drycleaner Facilities:**

DELISTED FED DRY

List of sites removed from the list of Drycleaner Facilities (sites in the EPA's Integrated Compliance Information System (ICIS) with NAIC or SIC codes identifying the business as a drycleaner establishment).

Government Publication Date: May 5, 2021

**Formerly Used Defense Sites:**

FUDS

Formerly Used Defense Sites (FUDS) are properties that were formerly owned by, leased to, or otherwise possessed by and under the jurisdiction of the Secretary of Defense prior to October 1986, where the Department of Defense (DoD) is responsible for an environmental restoration. This list is published by the U.S. Army Corps of Engineers.

Government Publication Date: May 26, 2021

**Former Military Nike Missile Sites:**

FORMER NIKE

This information was taken from report DRXTH-AS-IA-83A016 (Historical Overview of the Nike Missile System, 12/1984) which was performed by Environmental Science and Engineering, Inc. for the U.S. Army Toxic and Hazardous Materials Agency Assessment Division. The Nike system was deployed between 1954 and the mid-1970's. Among the substances used or stored on Nike sites were liquid missile fuel (JP-4); starter fluids (UDKH, aniline, and furfuryl alcohol); oxidizer (IRFNA); hydrocarbons (motor oil, hydraulic fluid, diesel fuel, gasoline, heating oil); solvents (carbon tetrachloride, trichloroethylene, trichloroethane, stoddard solvent); and battery electrolyte. The quantities of material a disposed of and procedures for disposal are not documented in published reports. Virtually all information concerning the potential for contamination at Nike sites is confined to personnel who were assigned to Nike sites. During deactivation most hardware was shipped to depot-level supply points. There were reportedly instances where excess materials were disposed of on or near the site itself at closure. There was reportedly no routine site decontamination.

Government Publication Date: Dec 2, 1984

**PHMSA Pipeline Safety Flagged Incidents:**

PIPELINE INCIDENT

A list of flagged pipeline incidents made available by the U.S. Department of Transportation (US DOT) Pipeline and Hazardous Materials Safety Administration (PHMSA). PHMSA regulations require incident and accident reports for five different pipeline system types.

Government Publication Date: Jul 7, 2020

**Material Licensing Tracking System (MLTS):**

[MLTS](#)

A list of sites that store radioactive material subject to the Nuclear Regulatory Commission (NRC) licensing requirements. This list is maintained by the NRC. As of September 2016, the NRC no longer releases location information for sites. Site locations were last received in July 2016.

**Government Publication Date: May 11, 2021**

**Historic Material Licensing Tracking System (MLTS) sites:**

[HIST MLTS](#)

A historic list of sites that have inactive licenses and/or removed from the Material Licensing Tracking System (MLTS). In some cases, a site is removed from the MLTS when the state becomes an "Agreement State". An Agreement State is a State that has signed an agreement with the Nuclear Regulatory Commission (NRC) authorizing the State to regulate certain uses of radioactive materials within the State.

**Government Publication Date: Jan 31, 2010**

**Mines Master Index File:**

[MINES](#)

The Master Index File (MIF) contains mine identification numbers issued by the Department of Labor Mine Safety and Health Administration (MSHA) for mines active or opened since 1971. Note that addresses may or may not correspond with the physical location of the mine itself.

**Government Publication Date: Nov 2, 2021**

**Surface Mining Control and Reclamation Act Sites:**

[SMCRA](#)

An inventory of land and water impacted by past mining (primarily coal mining) is maintained by the Office of Surface Mining Reclamation and Enforcement (OSMRE) to provide information needed to implement the Surface Mining Control and Reclamation Act of 1977 (SMCRA). The inventory contains information on the location, type, and extent of Abandoned Mine Land (AML) impacts, as well as information on the cost associated with the reclamation of those problems. The inventory is based upon field surveys by State, Tribal, and OSMRE program officials. It is dynamic to the extent that it is modified as new problems are identified and existing problems are reclaimed.

**Government Publication Date: Dec 18, 2020**

**Mineral Resource Data System:**

[MRDS](#)

The Mineral Resource Data System (MRDS) is a collection of reports describing metallic and nonmetallic mineral resources throughout the world. Included are deposit name, location, commodity, deposit description, geologic characteristics, production, reserves, resources, and references. This database contains the records previously provided in the Mineral Resource Data System (MRDS) of USGS and the Mineral Availability System/Mineral Industry Locator System (MAS/MILS) originated in the U.S. Bureau of Mines, which is now part of USGS. The USGS has ceased systematic updates of the MRDS database with their focus more recently on deposits of critical minerals while providing a well-documented baseline of historical mine locations from USGS topographic maps.

**Government Publication Date: Mar 15, 2016**

**Uranium Mill Tailings Radiation Control Act Sites:**

[URANIUM](#)

The Legacy Management Office of the Department of Energy (DOE) manages radioactive and chemical waste, environmental contamination, and hazardous material at over 100 sites across the U.S. The L.M. Office manages this database of sites registered under the Uranium Mill Tailings Control Act (UMTRCA).

**Government Publication Date: Mar 4, 2017**

**Alternative Fueling Stations:**

[ALT FUELS](#)

List of alternative fueling stations made available by the US Department of Energy's Office of Energy Efficiency & Renewable Energy. Includes Biodiesel stations, Ethanol (E85) stations, Liquefied Petroleum Gas (Propane) stations, Ethanol (E85) stations, Natural Gas stations, Hydrogen stations, and Electric Vehicle Supply Equipment (EVSE). The National Renewable Energy Laboratory (NREL) obtains information about new stations from trade media, Clean Cities coordinators, a Submit New Station form on the Station Locator website, and through collaborating with infrastructure equipment and fuel providers, original equipment manufacturers (OEMs), and industry groups.

**Government Publication Date: Dec 21, 2021**

**Superfunds Consent Decrees:**

[CONSENT DECREES](#)

A list of Superfund consent decrees made available by the Department of Justice, Environment & Natural Resources Division (ENRD).

**Government Publication Date: Sep 30, 2018**

**Registered Pesticide Establishments:**

[SSTS](#)

List of active EPA-registered foreign and domestic pesticide-producing and device-producing establishments based on data from the Section Seven Tracking System (SSTS). The Federal Insecticide, Fungicide, and Rodenticide Act (FIFRA) Section 7 requires that facilities producing pesticides, active ingredients, or devices be registered. The list of establishments is made available by the EPA.

**Government Publication Date: Apr 13, 2021**



**Polychlorinated Biphenyl (PCB) Notifiers:**

[PCB](#)

Facilities included in the national list of facilities that have notified the United States Environmental Protection Agency (EPA) of Polychlorinated Biphenyl (PCB) activities. Any company or person storing, transporting or disposing of PCBs or conducting PCB research and development must notify the EPA and receive an identification number.

**Government Publication Date: Jan 20, 2022**

**State**

**Underground Injection Control Wells:**

[UIC](#)

A well permit is required from the Division of Mineral Resources for any brine disposal well deeper than 500 feet. This includes any operation to drill, deepen, plug back or convert a well. Regardless of well depth, the NYSDEC Division of Water must be contacted for a determination of whether a SPDES permit is necessary to operate any brine disposal well.

**Government Publication Date: Aug 6, 2018**

**Manufactured Gas Plants:**

[MGP](#)

A list of former Manufactured Gas Plants (MGP) made available by the New York Department of Environmental Conservation (NYSDEC). From the late 1800's to the mid 1900's, hundreds of manufactured gas plants across New York State supplied homes and industry with fuel. Former MGP structures such as gas holders, tar separators, wells, and tanks were often susceptible to spills and leaks. As a result, these structures were a significant source of contamination from the release of tar and other toxic by-products.

**Government Publication Date: Oct 16, 2019**

**Hazardous Material Incident database:**

[SPILLS](#)

Hazardous Material Incident database. Incidents reported to the Department of Environmental Protection's Environmental Action Line.

**Government Publication Date: Dec 8, 2021**

**Spill Incidents Database:**

[NY SPILLS](#)

Spill Incidents Database has records dating back to 1978. This database contains records of chemical and petroleum spill incidents. The DEC Spill Response program receives and compiles reports of hazardous material spills occurring anywhere in New York State. These reports are submitted through the Spill Hotline and other mechanisms, and entered by DEC spill response staff into the state's official data base of Spill Incidents Reports. This list is made available by New York State Department of Environmental Conservation's Spill Response Program.

**Government Publication Date: Jan 20, 2022**

**Historic Incidents:**

[HIS SPILL](#)

Pre-2003 Spill incident records. This is no longer maintained or updated by the New Jersey Department of Environmental Protection (DEP).

**Government Publication Date: Dec 1, 2002**

**Data Miner Sites:**

[ALL SITES](#)

A list of facilities and sites of environmental interest included in the New Jersey Department of Environmental Protection (NJDEP) Data Miner database. NJ Data Miner is compilation of data from various programs, and includes Air Quality Permitting and Reporting, Compliance and Enforcement, Hazardous Waste Manifest, Incidents and Complaints, Radon, and others.

**Government Publication Date: Nov 11, 2021**

**PFAS Remedial Sites:**

[PFAS CONTAM](#)

List of sites being addressed under one of the New York Department of Environmental Conservation (DEC) Division of Environmental Remediation (DER)'s remedial programs, where the waste or contaminant of concern is a Per- or polyfluorinated alkyl substance (PFAS) included in the Environmental Protection Agency (EPA)'s consolidated PFAS Master List of PFAS Substances.

**Government Publication Date: Mar 17, 2022**

**Per- and Polyfluoroalkyl Substances (PFAS):**

[PFAS](#)

A list of sites surveyed by the New York Department of Environmental Conservation to determine locations that manufacture, use, store, or release into the environment materials containing Per- and Polyfluoroalkyl Substances (PFAS). Per- and Polyfluoroalkyl Substances (PFAS) are a group of chemicals used to make fluoropolymer coatings and products that resist heat, oil, stains, grease, and water. Some PFAS are difficult to break down and persist in the environment that may cause harm to the public. This list is made available by the Department of Environmental Conservation of New York State.

**Government Publication Date: Jan 16, 2019**

**Chromate Waste Sites:**

**CHROMATE**

List of sites within New Jersey where chromate contamination of soil or ground water has been identified. This list of chromate waste sites includes sites where remediation is either currently under way, required but not yet initiated or has been completed. The information is obtained from data submissions produced by the various remedial programs within NJDEP using information supplied by the party responsible for the site

**Government Publication Date: Jun 2013**

**Landfill Investigations PFAS Sampling Results:**

**PFAS LANDFILL**

A list of inactive landfill sites that have been investigated for Per- and Polyfluoroalkyl Substances (PFAS) in the state of New York made available by the New York State Department of Environmental Conservation.

**Government Publication Date: Jun 30, 2020**

**Dry Cleaning Facilities:**

**DRYCLEANERS**

A list of registered drycleaners. This list is made available by the Department of Environmental Protection.

**Government Publication Date: Feb 25, 2022**

**Delisted Drycleaning Facility List:**

**DELISTED DRYCLEANERS**

A list of sites which were once dry cleaning facilities registered with New Jersey Department of Environmental Protection but are no longer used as dry cleaning facilities.

**Government Publication Date: Feb 25, 2022**

**Registered Dry Cleaner Facilities:**

**DRYCLEANERS**

The Division of Air Resources of the Department of Environmental Conservation (DEC) tracks all registered dry cleaner facilities.

**Government Publication Date: Mar 15, 2022**

**Delisted Dry Cleaner Facilities:**

**DELISTED DRYCLEANERS**

Sites removed from the list of dry cleaner facilities registered with the Department of Environmental Conservation (DEC)'s Division of Air Resources.

**Government Publication Date: Mar 15, 2022**

**Per- and Polyfluoroalkyl Substances (PFAS):**

**PFAS**

A list of incidents reported to the Department of Environmental Protection's Environmental Action Line, where one or more of the substances are in the PFAS Master List of PFAS Substances made available by the Environmental Protection Agency (US EPA).

**Government Publication Date: Dec 8, 2021**

**Industrial Site Recovery Act Database:**

**ISRA**

A list of Industrial Site Recovery Act (ISRA) cases made available by the New Jersey Department of Environmental Protection. The Industrial Site Recovery Act (ISRA) requires owners of facilities with specific industrial classifications to investigate and remediate prior to property transfers when the business ceases operations or is sold.

**Government Publication Date: Feb 9, 2022**

**Hazardous Waste Manifest - Facilities:**

**NY MANIFEST**

List of facilities located in New York that are included in the Hazardous Waste Manifest Data Downloads Location Address data file made available by the New York Department of Environmental Conservation (DEC), with which no manifests are associated. The Hazardous Waste Manifest Data made available by the NY DEC is compiled from hazardous waste manifest shipments to, from, or within New York State. The Bureau of Program Management, in the Division of Environmental Remediation, is responsible for maintaining hazardous waste manifest records.

**Government Publication Date: Jan 20, 2022**

**Pollutant Discharge Elimination System:**

**PDES**

New Jersey Pollutant Discharge Elimination System (NJPDDES) surface water discharge pipe GIS point coverage compiled from GPSed locations, NJPDDES databases, and permit applications. This coverage contains the surface water discharge points and the receiving waters coordinates for the active as well as terminated pipes.

**Government Publication Date: Jan 13, 2022**

**New Jersey Environmental Management System (NJEMS) Sites:**

**NJEMS**

New Jersey Environmental Management System (NJEMS) Sites are regulated by NJ Department of Environmental Protection (NJDEP) under one or more regulatory permitting or enforcement programs, or sites that are otherwise of some interest to the NJDEP program. This database is published by NJDEP.

**Government Publication Date: Mar 14, 2022**

**Receivers from Hazardous Waste Manifests:**

[REC MANIFEST](#)

List of receiver facilities located in New York that are included in the Hazardous Waste Manifest Data Downloads Location Address data file made available by the New York Department of Environmental Conservation (DEC), which are identified as a receiver in associated manifests. The Hazardous Waste Manifest Data made available by the NY DEC is compiled from hazardous waste manifest shipments to, from, or within New York State. The Bureau of Program Management, in the Division of Environmental Remediation, is responsible for maintaining hazardous waste manifest records. Hazardous Waste Code Descriptions are from NY Part 371.4 (6 CRR-NY 371.4) Identification and Listings of Hazardous Waste, unless otherwise noted.  
**Government Publication Date: Jan 20, 2022**

**Generators from Hazardous Waste Manifests:**

[GEN MANIFEST](#)

List of generator facilities located in New York that are included in the Hazardous Waste Manifest Data Downloads Location Address data file made available by the New York Department of Environmental Conservation (DEC), which are identified as a generator in associated manifests. The Hazardous Waste Manifest Data made available by the NY DEC is compiled from hazardous waste manifest shipments to, from, or within New York State. The Bureau of Program Management, in the Division of Environmental Remediation, is responsible for maintaining hazardous waste manifest records. Hazardous Waste Code Descriptions are from NY Part 371.4 (6 CRR-NY 371.4) Identification and Listings of Hazardous Waste, unless otherwise noted.  
**Government Publication Date: Jan 20, 2022**

**New York City E-Designated Sites:**

[E DESIGNATION](#)

List of sites with an E-Designation - a NYC zoning map designation that indicates the presence of an environmental requirement pertaining to potential hazardous materials contamination, window/wall noise attenuation, or air quality impacts on a particular tax lot. The New York City Office of Environmental Remediation administers the E-Designation Environmental Review Program to avoid significant adverse impacts to human health or the environment through exposure to these hazards.  
**Government Publication Date: Oct 1, 2021**

**Registered Cooling Towers:**

[COOLING TOWERS](#)

Locations of cooling towers registered with New York State, made available by the Center for Environmental Health. In August 2015, the New York State Department of Health released emergency regulations requiring the owners of cooling towers to register them with New York State. These data are self-reported by owners and/or property managers of cooling towers in service in New York State.  
**Government Publication Date: Mar 8, 2022**

**Tier 2 Report:**

[TIER 2](#)

A list of Tier 2 facilities in the state of New York. This is a list of facilities which have reported hazardous substances provided by Homeland Security and Emergency Services.  
**Government Publication Date: Jan 28, 2019**

**NY DEC Projects of Interest:**

[PROJECTS](#)

A list of permits for notable projects - permit applications that have received a lot of public attention - made available by the New York Department of Environmental Conservation (DEC).  
**Government Publication Date: Nov 26, 2021**

**Air Permitted Facilities:**

[AIR PERMITS](#)

This list of issued state facility air permits is maintained by the New York State Department of Environmental Conservation. Owners or operators of emission sources that are subject to 6 NYCRR Subpart 201-5 must obtain a State facility permit. Draft permits are official versions of permits whose initial development is complete, public notice given, and made available for public review and comment. These permits are prepared by the Division of Air Resources regional staff of the New York Department of Environmental Conservation. Please note: An Issued permit is valid for a stated period of time. Modifications may be made to an issued permit for the remainder of the active permit.  
**Government Publication Date: Dec 22, 2021**

**Liens Listing:**

[LIEN](#)

New York Environmental Protection and Spill Compensation Fund (Oil Spill Fund) places liens on properties that are sites of oil spills when the owners are responsible parties and fail to pay for cleanup. The Office of the State Comptroller provides this listing of liens information from the Oil Spill Fund.  
**Government Publication Date: May 20, 2020**

**Tribal**

**No Tribal additional environmental record sources available for this State.**

**County**

***No County additional environmental record sources available for this State.***

# Definitions

**Database Descriptions:** This section provides a detailed explanation for each database including: source, information available, time coverage, and acronyms used. They are listed in alphabetic order.

**Detail Report:** This is the section of the report which provides the most detail for each individual record. Records are summarized by location, starting with the project property followed by records in closest proximity.

**Distance:** The distance value is the distance between plotted points, not necessarily the distance between the sites' boundaries. All values are an approximation.

**Direction:** The direction value is the compass direction of the site in respect to the project property and/or center point of the report.

**Elevation:** The elevation value is taken from the location at which the records for the site address have been plotted. All values are an approximation. Source: Google Elevation API.

**Executive Summary:** This portion of the report is divided into 3 sections:

'Report Summary'- Displays a chart indicating how many records fall on the project property and, within the report search radii.

'Site Report Summary'-Project Property'- This section lists all the records which fall on the project property. For more details, see the 'Detail Report' section.

'Site Report Summary-Surrounding Properties'- This section summarizes all records on adjacent properties, listing them in order of proximity from the project property. For more details, see the 'Detail Report' section.

**Map Key:** The map key number is assigned according to closest proximity from the project property. Map Key numbers always start at #1. The project property will always have a map key of '1' if records are available. If there is a number in brackets beside the main number, this will indicate the number of records on that specific property. If there is no number in brackets, there is only one record for that property.

The symbol and colour used indicates 'elevation': the red inverted triangle will dictate 'ERIS Sites with Lower Elevation', the yellow triangle will dictate 'ERIS Sites with Higher Elevation' and the orange square will dictate 'ERIS Sites with Same Elevation.'

**Unplottables:** These are records that could not be mapped due to various reasons, including limited geographic information. These records may or may not be in your study area, and are included as reference.

**APPENDIX D: QUALIFICATIONS/INSURANCE**

---





## Education

B.S., Environmental Science & Policy, Marist College, Poughkeepsie, New York

## Training

OSHA 30 Hour Training

## Highlights

Phase I Environmental Site Assessments (ESA)

Risk Assessment and Records Search (RSRA)

Historical Records and Database Review (HRDR)

Desktop Reviews (DR)

New York State Department of Environmental Protection Eel Project Intern

New York-New Jersey Trail Conference Geographic Information Systems Intern

## Experience Summary

Ms. Connolly is currently a Staff Assessor for Partner Engineering and Science Inc. (Partner). Her responsibilities include completing Phase I Environmental Site Assessments and Environmental Desktop Reports for a variety of clients during the commercial real estate process. Ms. Connolly performs all assessment according to ASTM Standards and the US Environmental Protection Agency's All Appropriate Inquiry (AAI), as well as customized formats, which allows her to provide accurate and thorough site assessments to exceed client expectations.

Ms. Connolly has worked for the New York State Department of Environmental Conservation as an Eel Project Intern, researching juvenile American Eels, "glass eels," which inhabit the Hudson River and the river's various tributaries. Ms. Connolly has experience working for the New York New Jersey Trail Conference as a summer intern. There she worked closely with Trail Conference Staff in mapping local invasive plant species in several New York and New Jersey local and state parks. Ms. Connolly also has completed relevant college coursework, including Principles of Environmental Assessment, Environmental Investigation and Remediation, Environmental Law, and Environmental Science and Human Values at Marist College.

## Project Experience

*Edgerton Apartments, Queens, New York.* Phase I Environmental Site Assessment prepared for NewPoint Real Estate Capital LLC. Site included a 7-story, 164,360-square foot mixed commercial and multi-family residential use complex.

*Falcon Apartments, Brooklyn, New York.* Phase I Environmental Site Assessment prepared for NewPoint Real Estate Capital LLC. Site included an 11-story, 112,712-square foot, multi-family residential complex.

*Lambertville Station and Lambertville Inn, Lambertville, New Jersey.* Phase I Environmental Site Assessment prepared for Genesis Investment Properties, LLC. Site included three-building, 39,924-square foot hotel consisting of 46 units, a restaurant, and storage area.

## Bridget Connolly

---

*Claude R. Boyd-Spencer Funeral Homes, West Islip, New York.* Phase I Environmental Site Assessment prepared for Firsttrust Bank. Site included a 6,400-square foot commercial building for funeral services.

*65 Newkirk Street, Jersey City, New Jersey.* Phase I Environmental Site Assessment prepared for Citibank, N.A. Site included a 6-story, 31,650-square foot, multi-family residential complex.

### Contact

bconnolly@partneresi.com



## Education

Bachelor of Science, Environmental Health, Salisbury University (formerly Salisbury State University),  
Salisbury, MD

## Training

OSHA 40-Hour Hazardous Waste Site Personnel Training

## Highlights

20 years of experience in the environmental service industry  
Preliminary Assessments  
Phase I Environmental Site Assessments  
Transaction Screen Assessments  
Historical Records and Database Reviews  
Peer Reviews

## Experience Summary

Ms. Clayton has 20 years of experience in the environmental service industry consisting of due diligence assessments for a variety of property types with focus on the needs and requirements of a number of reporting standards including ASTM standards, Environmental Protection Agency (EPA)'s All Appropriate Inquiry (AAI), New Jersey Department of Environmental (NJDEP) Technical Regulations and customized client formats. Specifically, Ms. Clayton has performed Phase I Environmental Site Assessments, Preliminary Assessments, Phase II and Phase III Subsurface Investigations and Remediation (excavation oversight) activities.

Specifically, Ms. Clayton has served as a Project Assessor performing such tasks as soil and groundwater characterization and sampling, oversight of underground storage tank (UST) removal activities and excavation of contaminated soils. Additionally, Ms. Clayton has conducted site reconnaissance surveys for the purpose of identifying potential areas of concern (AOCs)/recognized environmental conditions (RECs) in accordance with ASTM Standards and NJDEP Technical Regulations. Duties also included informing the public about what actions are taking place at the various sites as well as technical management during the assessment, remediation design, and remedial implementation activities.

Ms. Clayton has conducted various soil investigation activities throughout the State of New Jersey. This involves the collection of soil samples at discrete intervals, vertically and horizontally to delineate the extent of impacted subsurface soils. These activities include oversight of licensed drillers advancing sampling equipment into subsurface soils at predetermined locations, and the interpretation of soil cores that have been extracted. Soil investigations also consist of identification and removal of USTs with appropriate post-excavation sampling per applicable regulations.

She has also provided oversight for installation of temporary and permanent monitoring wells by a licensed driller in locations that indicate contamination has reached groundwater; and oversight of long term monitoring of groundwater to determine if natural attenuation is occurring or if more active measures, such chemical and microbial injections need to take place.

## Kimberly Clayton

---

In addition, Ms. Clayton manages Phase I Environmental Site Assessments for numerous properties including gasoline stations, dry cleaners, manufacturing sites, industrial/warehouse facilities, hotels, office buildings, retail shopping centers, automotive repair facilities, and multi-use commercial/residential buildings. Ms. Clayton also serves as a technical reviewer on environmental due diligence assessments.

### Project Experience

*Bound Brook Board of Education, New Jersey* - Conducted a site reconnaissance survey of two schools associated with churches. The schools were intended to be subdivided from the church structures. The site inspections identified potential AOCs and a NJDEP Preliminary Assessment Report was prepared with recommendations/findings. Specifically, observations from the site reconnaissance survey indicated the presence of a UST. Subsequently a geophysical survey was conducted to identify the size and orientation of the tank and a licensed driller advanced soil borings around the indicated location of the tank to identify if subsurface soils were impacted by the tank contents. All laboratory results came back below the applicable NJDEP Soil Remediation Standards. Based on the proposed redevelopment, removal of the UST was recommended.

*Preliminary Assessments, Various Properties throughout New Jersey* - Ms. Clayton has conducted Preliminary Assessments for the following clients per NJDEP Technical Regulations in an attempt to identify potential AOCs:

- Lynch Industries
- AIC Ventures
- Ener-G Rudox
- Lockheed Martin Corporation

*Environmental Reports and Environmental Quality Assurance/Control (QA/QC), Nationwide* - Ms. Clayton has helped prepare and conduct quality assurance/quality control (QA/QC) reviews for Transaction Screen Assessments, Historical Records And Database Review (HRDR), Peer Review Reports, Phase I Environmental Site Assessments and Limited Phase I Environmental Site Assessments for industrial, commercial, residential and undeveloped properties for private entities, municipalities and banks including but not limited to:

- Greystone Servicing Corporation
- Ten-X
- California Bank & Trust
- HomeStreet Commercial Capital

*Phase I Environmental Site Assessments, Nationwide* - Ms. Clayton has managed Phase I Environmental Site Assessments and Database Review Reports for assigned clients, Citibank, N.A. and Regions Bank.

- Regions Bank – WD Townley & Son Lumber Co. – Phase I Environmental Site Assessment following Small Business Association (SBA) loan guidelines in Henderson, TX
- Regions Bank – Palmer Fabricating Co. Inc. – Phase I Environmental Site Assessment in Fort Payne, AL
- Citibank, N.A. – Mason Industries – Phase I Environmental Site Assessment for a manufacturing facility in Hauppauge, NY
- Citibank, N.A. – Bronx Park (Bronx NY) Phase II and Phase II – Phase I Environmental Site Assessments for multiple residential apartment buildings per Freddie Mac regulations

### Contact

[kclayton@partneresi.com](mailto:kclayton@partneresi.com)



## Education

B.S., Environmental Engineering Technology, Temple University

## Training

OSHA 40-Hour HAZWOPER  
OSHA 8-Hour HAZWOPER Refresher, Current  
Hazardous Waste Site Supervisor

## Highlights

20 years of experience in environmental consulting and contracting, industrial hygiene services, and due diligence services  
20 years of experience in Phase I and Phase II Environmental Site Assessments  
Soil and groundwater contamination investigations and remediation  
3 years of experience with Property Condition Assessments

## Experience Summary

Ms. Sauer is a Relationship Manager focusing on due diligence products for commercial real estate transactions. She services private and institutional equity investors, developers, financial institutions, Fannie Mae Lenders, and Freddie Mac Lenders with environmental site assessments, property condition assessments, seismic studies, construction monitoring, and remedial design/implementation. Ms. Sauer has served as an environmental scientist, project manager, senior author, or client manager for projects associated with thousands of real estate transactions, and is familiar with the due diligence requirements of a varied number of reporting standards, including the current standard ASTM E1527-13, EPA's All Appropriate Inquiry (AAI). She works closely with property managers, legal counsel, regulatory agencies, and special asset groups at banks providing insight into the risks and liabilities associated with properties and assistance in structuring various transactions.

In addition to due diligence assessments, Ms. Sauer has also performed and managed Phase II site investigations, underground storage tank management and closure activities, remedial investigations, and cleanups under various regulatory programs. The clients serviced for these projects included industrial and commercial clients, financial institutions, real estate developers, individual investors, municipal agencies, and non-profit organizations. Furthermore, Ms. Sauer has prepared and successfully implemented soil and groundwater remedial investigation, and remedial action work plans for the cleanup of facilities including industrial facilities, gasoline service stations, dry cleaner facilities, and vacant and/or undeveloped properties. Management responsibilities included consulting clients, negotiating with regulatory agencies, and using innovative remedial technologies for cost effective mitigation of project sites.

Her additional responsibilities include supervision of regional staff and overall responsibility of project scope/design, project and task implementation/execution, budget and schedule management and reporting. Ms. Sauer's Mid-Atlantic regional expertise and general expertise perfectly complements the wide variety of Partner project and client types.

## **Project Experience**

*Regions Bank, Various US locations.* Serves as Client Point Contact for performance of Phase I-II environmental site assessments, asbestos surveys, lead-based paint surveys as well as all due diligence reporting through Regions Small Business Administration (SBA) lending program. Managed all phases of report management and client interaction with Regions Bank's Environmental Risk Management group located in Birmingham, Alabama.

*Wendy's, Various US locations.* Serves as Client Point Contact for performance of Phase I-II environmental site assessments, asbestos surveys/abatement, lead-based paint surveys/abatement, geotechnical assessments, as well as UST removals and other remedial activities. Managed all phases of report management and client interaction with the Wendy's corporate team, including real estate, legal, and the construction groups for acquisition and new construction as well as renovation projects.

*Freddie Mac Due Diligence Portfolio, Multi-family properties in New York and New Jersey.* Project Manager for the due diligence services to secure Freddie Mac funding for 27 multi-family properties. The client needed cost-effective assessments for this high-profile acquisition project. Ms. Sauer's responsibilities included technical oversight, quality control reviews, as well as maintaining budgets and schedules.

*Brownfield Site Cleanup, Edison, NJ.* Project Manager for the site assessment and remediation of a former filling station that contained several large underground storage tanks and fueling stations. Ms. Sauer oversaw the tank removals, and subsequent soil remediation and demolition of the filling station. A state-of-the-art automobile dealership was constructed, while soil and groundwater investigations continued. Groundwater contamination concentration trends were tracked by periodic monitoring after the contaminated source soils were removed. In order to recoup costs, the site was entered into the State Brownfields program

## **Affiliations**

Member, National Association of Professional Women  
International Conference of Shopping Centers  
Mortgage Bankers Association  
Commercial Real Estate Women (CREW)  
Commercial Real Estate Development Association (NAIOP)

## **Contact**

lsauer@partneresi.com



