

**OFFERED  
FOR SALE**

**\$10,029,000 | 5.15% CAP**

**7-ELEVEN®**

Market St & Birchwood Dr, Wilmington, NC



**CONFIDENTIAL OFFERING MEMORANDUM**

 **Atlantic**  
CAPITAL PARTNERS™

Representative Photo



## EXECUTIVE SUMMARY

Atlantic Capital Partners has been exclusively engaged to solicit offers for the sale of 7-Eleven | Wilmington, NC. This new construction, 4,650 SF asset has been leased to 7-Eleven for fifteen years. The asset is located in Wilmington's most commercialized corridor, and enjoys phenomenal accessibility on a signalized intersection.

RENT SCHEDULE	TERM	ANNUAL RENT
Initial Term	5/1/2024 - 4/30/2029	\$516,475
Rental Increase	5/1/2029 - 4/30/2034	\$568,123
Rental Increase	5/1/2034 - 4/30/2039	\$624,935
1st Extension	5/1/2039 - 4/30/2044	\$687,428
2nd Extension	5/1/2044 - 4/30/2049	\$756,171
3rd Extension	5/1/2049 - 4/30/2054	\$831,788
4th Extension	5/1/2054 - 4/30/2059	\$914,967

NOI	\$516,475
CAP	5.15%
Price	\$10,029,000

### ASSET SNAPSHOT

Tenant Name	7-Eleven
Address	Market St & Birchwood Dr, Wilmington, NC 28405
Building Size (GLA)	4,650 SF
Land Size	2.50 Acres
Year Built/Renovated	2024
Signator/Guarantor	7-Eleven (Corporate)
Rent Type	Abs. NNN
Landlord Responsibilities	None
Rent Commencement Date	5/1/2024
Remaining Term	15 Years
Current Annual Rent	\$516,475



**141,544**  
 PEOPLE IN  
 5 MILE RADIUS



**\$96,560**  
 AHHI  
 5 MILE RADIUS



**37,500**  
 VPD ON  
 MARKET ST



# INVESTMENT HIGHLIGHTS

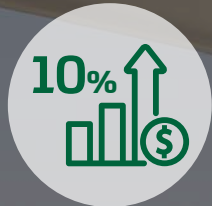

## ATTRACTIVE RENTAL INCREASES

10% rent increase every 5 years, including option periods

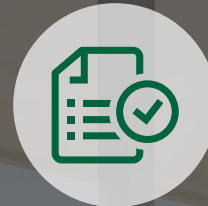

## ABSOLUTE NET LEASE

Absolute net-lease provides next owner with zero landlord responsibility and bonus depreciation | Passive investment



## CORPORATE GUARANTY FROM INVESTMENT GRADE TENANT

7-Eleven's parent company, Seven-Eleven Japan Co, LTD has a market cap of \$37.18B (Ticker: SVNDY) | There are over 83,000 locations across the world



## POSITIONED IN PROMINENT RETAIL TRADE AREA

Located in Wilmington's primary retail area | Over 2.7M SF located in a 1-mile radius Nearby tenants include Walmart, Target, Lowe's, Costco, Sam's Club, PetSmart, Ross, Petco, Old Navy, etc.

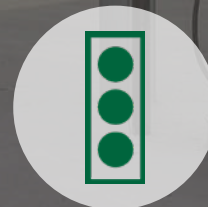

## HIGHLY VISIBLE AND ACCESSIBLE ON A MAJOR THOROUGHFARE

Located at a signalized intersection fronting Market St (37.5K VPD)



## NEW CONSTRUCTION

Newly constructed building to 7-Eleven's latest prototype with warranties in place for the roof and mechanical systems



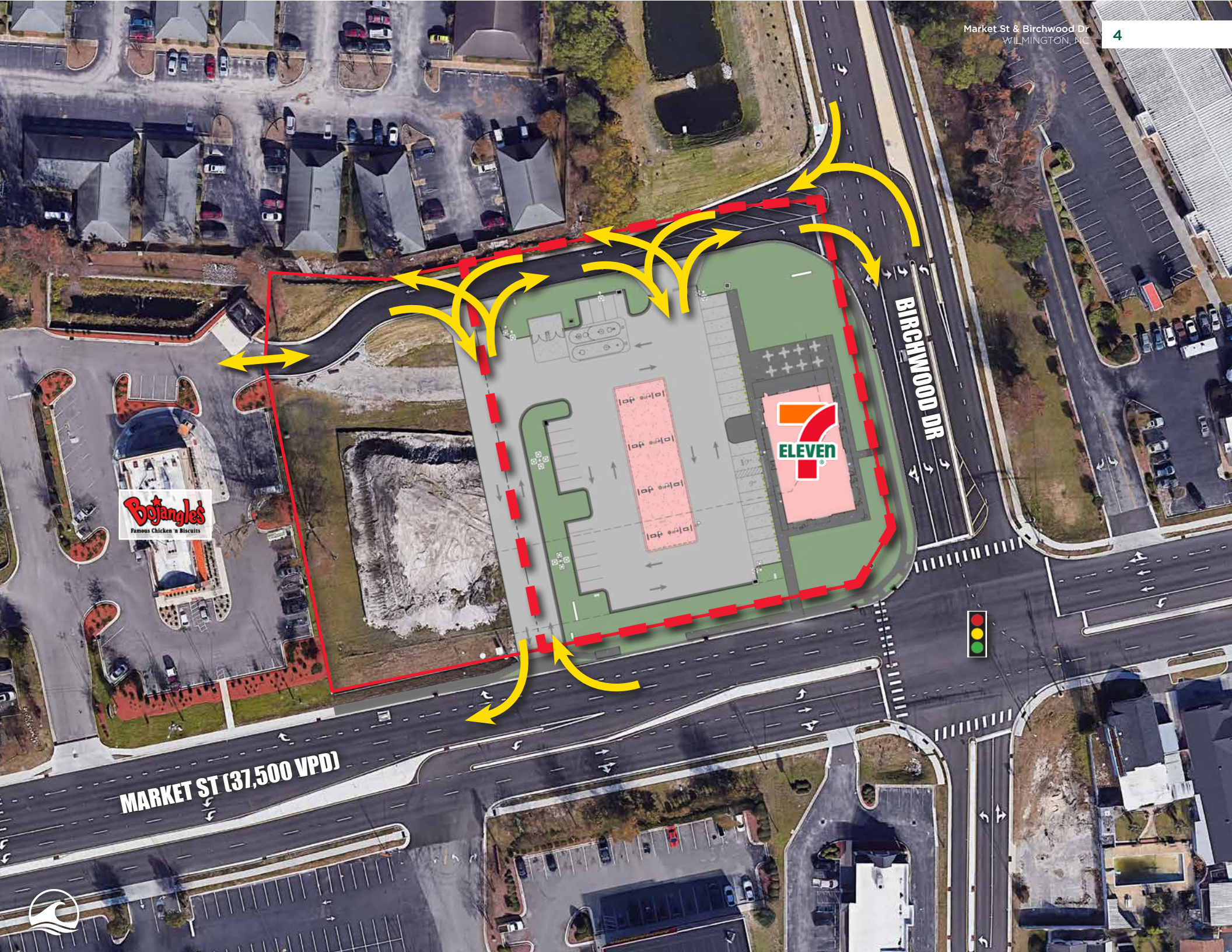

**Bojangles'**  
Famous Chicken & Biscuits

**7-ELEVEN**

**MARKET ST (37,500 VPD)**

**BIRCHWOOD DR**







N Kerr Ave  
23,500 ADT

N College Rd

27,000 ADT

NEW CENTRE MARKET

**PETSMART** **SPORTSMAN'S WAREHOUSE**

SHOE CARNIVAL **PartyCity**



39,000 ADT



**7-ELEVEN**



37,500 ADT



**FAMILY DOLLAR**

planet fitness **Carmike Cinemas**



S Kerr St

College Rd

UNIVERSITY CENTRE

**LOWE'S** **SAM'S CLUB** **ROSS** Dress For Less

**petco** **BED BATH & BEYOND**

**Gabe's** **Staples** **JOANN**

**OLD NAVY** **OLLIE'S SPORTS** GOOD STUFF CHEAP



UNIVERSITY COMMONS

**Lowes** **TJ-MAXX**

**DOLLAR TREE**

**HomeGoods** **CATO**

25,000 ADT

55,000 ADT

16,500 ADT

Randall Pkwy





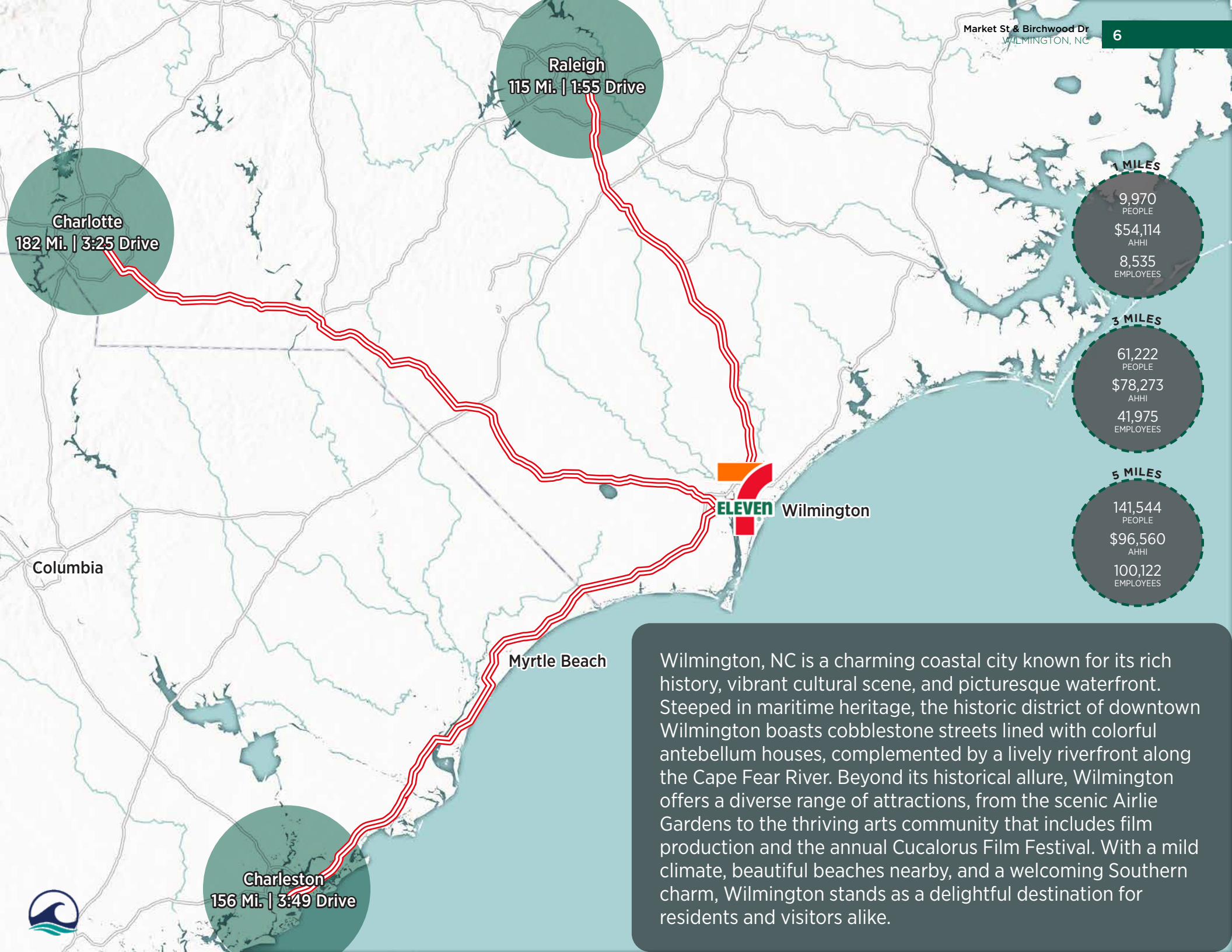

Raleigh  
115 Mi. | 1:55 Drive

Charlotte  
182 Mi. | 3:25 Drive

**ELEVEN** Wilmington

Columbia

Myrtle Beach

Charleston  
156 Mi. | 3:49 Drive

1 MILES

9,970  
PEOPLE  
\$54,114  
AHHI  
8,535  
EMPLOYEES

3 MILES

61,222  
PEOPLE  
\$78,273  
AHHI  
41,975  
EMPLOYEES

5 MILES

141,544  
PEOPLE  
\$96,560  
AHHI  
100,122  
EMPLOYEES

Wilmington, NC is a charming coastal city known for its rich history, vibrant cultural scene, and picturesque waterfront. Steeped in maritime heritage, the historic district of downtown Wilmington boasts cobblestone streets lined with colorful antebellum houses, complemented by a lively riverfront along the Cape Fear River. Beyond its historical allure, Wilmington offers a diverse range of attractions, from the scenic Airlie Gardens to the thriving arts community that includes film production and the annual Cucasorus Film Festival. With a mild climate, beautiful beaches nearby, and a welcoming Southern charm, Wilmington stands as a delightful destination for residents and visitors alike.





Newest 7-Eleven Interior

## TENANT SUMMARY

7 Eleven is the world's largest convenience store chain with more than 77,000 stores in 19 countries, of which approximately 14,000 are in the U.S. and Canada. These stores see approximately 64 million customers per day. The name 7-Eleven originated in 1946 when the stores were open from 7 a.m. to 11 p.m. Today, offering busy shoppers 24-hour convenience seven days a week is the cornerstone of 7-Eleven's business. 7-Eleven focuses on meeting the needs of convenience-oriented guests by providing a broad selection of fresh, high-quality products and services at everyday fair prices, speedy transactions and a clean, friendly shopping environment. Each store's selection of about 2,500 different products and services is tailored to meet the needs and preferences of local guests. 7-Eleven offers customers industry leading private brand products under the 7-Select™ brand including healthy options, decadent treats and everyday favorites at an outstanding value. Customers can earn and redeem points on various items in stores nationwide through its 7Rewards® loyalty program with more than 40 million members, place an order in the 7NOW® delivery app in over 1,300 cities, or rely on 7-Eleven for bill payment service, self-service lockers, and other convenient services.

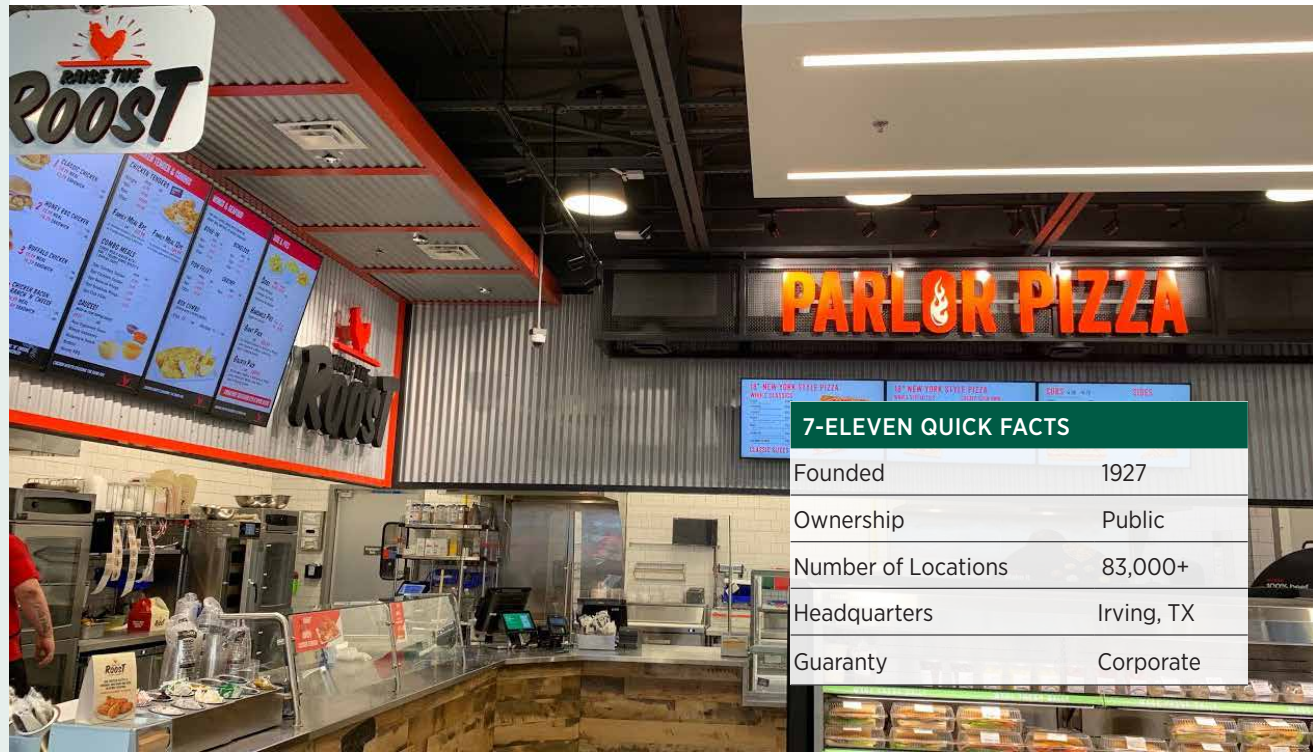

### 7-ELEVEN QUICK FACTS

Founded	1927
Ownership	Public
Number of Locations	83,000+
Headquarters	Irving, TX
Guaranty	Corporate





# OFFERED FOR SALE

\$10,029,000 | 5.15% CAP



Market St & Birchwood Dr, Wilmington, NC

## PRIMARY DEAL CONTACTS

### DAVID HOPPE

Head of Net Lease Sales

980.498.3293

dhoppe@atlanticretail.com

## NATIONAL TEAM

### SAM YOUNG

Executive Vice President

980.498.3292

syoung@atlanticretail.com

### PATRICK WAGOR

Executive Vice President

561.427.6151

pwagor@atlanticretail.com

### MIKE LUCIER

Executive Vice President

980.337.4469

mlucier@atlanticretail.com

### ERIC SUFFOLETTO

Managing Director & Partner

508.272.0585

esuffoletto@atlanticretail.com

### DANNY GRIFFIN

Vice President

781.635.2449

dgriffin@atlanticretail.com

### BEN OLMSTEAD

Analyst

980.498.3296

bolmstead@atlanticretail.com

Exclusively Offered By



This Offering Memorandum has been prepared by Atlantic Capital Partners ("ACP") for use by a limited number of prospective investors of 7-Eleven - Wilmington, NC (the "Property") and is not to be used for any other purpose or made available to any other person without the express written consent of the owner of the Property and ACP. All information contained herein has been obtained from sources other than ACP, and neither Owner nor ACP, nor their respective equity holders, officers, employees and agents makes any representations or warranties, expressed or implied, as to the accuracy or completeness of the information contained herein. Further, the Offering Memorandum does not constitute a representation that no change in the business or affairs of the Property or the Owner has occurred since the date of the preparation of the Offering Memorandum. This Offering Memorandum is the property of Owner and Atlantic Capital Partners and may be used only by prospective investors approved by Owner and Atlantic Capital Partners. All analysis and verification of the information contained in the Offering Memorandum is solely the responsibility of the recipient. ACP and Owner and their respective officers, directors, employees, equity holders and agents expressly disclaim any and all liability that may be based upon or relate to the use of the information contained in this offering Memorandum.