



June 30, 2022

Greystone Servicing Company, LLC  
Attn: David Roumani  
152 W 57th St. 60th Floor  
New York, NY 10019

**Re: Phase I Environmental Site Assessment Report  
45 River Road  
45 River Road  
Edgewater, NJ 07020  
Nova Project No.: B22-6516  
Fannie Mae Deal ID: TBD**

In accordance with our agreement, Nova Group, GBC (Nova) has performed a Phase I Environmental Site Assessment (ESA) of the above referenced property in accordance with ASTM E 1527-13 and, the Fannie Mae DUS Guide. Please find a copy of the report enclosed.

We declare that to the best of our knowledge and belief, we meet the definition of Environmental Professional as defined in §312.10 of 40 CFR and, we have the specific qualifications based on education, training, and experience to assess the Property, as described herein. We have developed and performed all the appropriate inquiries in conformance with the standards and practices set forth in 40 CFR, Part 312.

We certify that we have no undisclosed interest in the Property, and that our employment and compensation are not contingent upon our findings and opinions. The scope of this assessment, methodology, limiting conditions, and reliance language are outlined within this report.

Respectfully submitted,

**NOVA GROUP, GBC**

Reviewed by:

Signature for Anthony J. Galasso  
Anthony J. Galasso  
Senior Project Manager  
Environmental Professional

Signature for Hope Cline  
Hope Cline, EP  
Senior Project Manager

Signature for Sarah Ohlmeier

Sarah Ohlmeier  
National Account Manager



Nova  
Group

Inspired Solutions  
by Nova Group

# Phase I Environmental Site Assessment

## Property

---

45 River Road  
45 River Road  
Edgewater, NJ 07020

## Prepared For

---

Greystone Servicing Company, LLC  
152 W 57th St. 60th Floor  
New York, NY 10019

## Prepared By

---

Nova Group, GBC  
5320 W. 23rd Street, Suite 270  
St. Louis Park, MN 55416  
TEL: 913-251-2682  
Web: [novagroupgbc.com](http://novagroupgbc.com)

Sarah Ohlmeier  
National Account Manager

Nova Project No: B22-6516  
Fannie Mae Deal ID: TBD  
Report Date: June 30, 2022



[novagroupgbc.com/carbonneutral](http://novagroupgbc.com/carbonneutral)



# Project Summary

Nova was authorized by Greystone Servicing Company, LLC to conduct a Phase I Environmental Site Assessment (ESA) of 45 River Road located at 45 River Road, Edgewater, NJ ("the Property"). Nova has conducted this ESA in general accordance with the scope and limitations of ASTM Designation E1527-13, "Standard Practice for Environmental Site Assessments: Phase I Environmental Site Assessment Process" and the Fannie Mae DUS Guide. There are no exceptions to, or deletions from the ASTM E 1527-2013 standard practice and authorized Scope of Services, unless otherwise stated herein.

Report Section		No Further Action	REC	CREC	HREC	Other Environmental Considerations	Recommended Action
2.4	Current Property Use	✓					
2.6	Current Use of Adjoining Property	✓					
3.1.1	State and Federal Regulatory Review		✓				The LSRP should adhere to the updated compliance timeline for groundwater monitoring and establishment of institutional controls.
3.3	Historical Use Information		✓				Refer to section 3.1.1.
4.1	Hazardous Substances / Petroleum Products	✓					
4.4	Storage Tanks	✓					
4.7	PCBs	✓					
4.10	Evidence of a Release	✓					
4.17	Vapor Migration	✓					
4.18.1	Asbestos Containing Materials (ACMs)	✓					
4.18.2	Lead-Based Paint (LBP)	✓					
4.18.3	Radon	✓					
4.18.4	Mold	✓					
4.18.5	Lead in Drinking Water / Overall Drinking Water Quality	✓					

# Table of Contents

<b>1.0 INTRODUCTION</b>	<b>3</b>
1.1 Purpose	3
1.2 Scope of Services	3
1.3 Significant Assumptions	4
1.4 Limitations and Exceptions	4
1.5 Special Terms and Conditions	5
1.6 User Reliance	6
<b>2.0 PROPERTY DESCRIPTION</b>	<b>7</b>
2.1 User Provided Information	7
2.2 Location and Legal Description	7
2.3 Property and Vicinity General Characteristics	8
2.4 Current Property Use	8
2.5 Description of Property Improvements	8
2.6 Current Use of Adjoining Property	9
<b>3.0 RECORDS REVIEW</b>	<b>10</b>
3.1 Standard Environmental Record Sources	10
3.2 Physical Setting Sources	26
3.3 Historical Use Information	28

<b>4.0 PROPERTY RECONNAISSANCE</b>	<b>32</b>
4.1 Hazardous Substances / Petroleum Products	32
4.2 Drums	33
4.3 Unidentified Substance Containers	33
4.4 Storage Tanks	33
4.5 Odors	34
4.6 Catch Basins, Sumps and Pools of Liquid	34
4.7 PCBs	34
4.8 Past Use(s) of the Property	34
4.9 Additional Observations	34
4.10 Evidence of a Release	35
4.11 Solid Waste	35
4.12 Pits, Ponds or Lagoons	35
4.13 Wastewater	35
4.14 Wells	35
4.15 Septic Systems (Current or Historic)	35
4.16 Landfills / Fill of Unknown Origin	36
4.17 Vapor Migration	36
4.18 Non-Scope Considerations (NSCs)/Business Environmental Risks (BERs)	36
<b>5.0 INTERVIEWS</b>	<b>39</b>
5.1 Present Owner, Occupants and Key Site Manager	39
5.2 Past Owners, Operators and Occupants	39
5.3 State and/or Local Government Officials	39
5.4 Others	40
<b>6.0 FINDINGS, OPINIONS AND CONCLUSIONS</b>	<b>41</b>
6.1 Findings and Opinions	41
6.2 Conclusions and Recommendations	42
6.3 Deletions and Deviations	43
<b>7.0 REFERENCES</b>	<b>44</b>
<b>APPENDICES</b>	
FIGURES: Property Maps	
APPENDIX A: Photographic Documentation	
APPENDIX B-1: Historical Aerial Photographs	
APPENDIX B-2: Historical Topographic Maps	
APPENDIX B-3: Fire Insurance Maps	

APPENDIX B-4: City Directory Information

APPENDIX B-5: Title Search Records

APPENDIX C-1: Regulatory Records - Mapped Database

APPENDIX C-2: Regulatory Records - General Public Records

APPENDIX D: Client Provided Documentation

APPENDIX E: Laboratory Reports

APPENDIX F: Other Supporting Documentation

APPENDIX G: Qualifications of Environmental Professionals

DRAFT

## EXECUTIVE SUMMARY

Nova was authorized by Greystone Servicing Company, LLC to conduct a Phase I Environmental Site Assessment (ESA) of the 45 River Road property located at 45 River Road, Edgewater, NJ ("the Property"). Nova has conducted this ESA in general accordance with the scope and limitations of ASTM Designation E1527-13, "Standard Practice for Environmental Site Assessments: Phase I Environmental Site Assessment Process and the Fannie Mae DUS Guide. There are no exceptions to, or deletions from the ASTM E 1527-2013 standard practice and authorized Scope of Services, unless otherwise stated herein.

On 06/22/2022, Anthony J. Galasso, representing Nova, conducted a Property reconnaissance to assess the possible presence of recognized environmental conditions (RECs) and non-ASTM environmental issues, as prescribed by the scope of work, at the Property. Nova's assessment included review of ASTM-defined sources of historical information, reconnaissance of adjoining properties, background research, and review of available local, state, and federal regulatory records.

General Property Information					
Parcel Information	Comprised of 1 rectangular-shaped parcel of land that is approximately 0.3 acres in size.				
Current Use	Multi-family apartment complex			Number of Units	77
Number of Residential Buildings	1	No. of Stories	6	Date(s) of Construction	2021
Regulatory Database Listings for the Property (Refer to the Regulatory Section)					Yes

During the vicinity reconnaissance, Nova observed the following land use on properties in the immediate vicinity of the Property.

Current Use of Adjoining Properties		
Relative Location	Description	Adjacent Property Concern
North	A four-level parking garage (75 River Road) is located to the north of the Property, beyond which is Pembroke Place.	No*
East	Somerset Lane is located to the east of the Property, beyond which is the Pearl condominium complex (9 Somerset Lane).	
South	Pembroke Place is located to the south of the Property, beyond which is Spencer Savings Bank (2 Pembroke Place).	
West	Courtyard by Marriott Edgewater (3 Pembroke Place) is located to the west of the Property, beyond which is Pembroke Place.	
*Current uses of adjoining land, if any, that have been identified as a potential concern is discussed below or within the State and Federal Regulatory Section.		

## Conclusions and Recommendations

Nova has performed a Phase I Environmental Site Assessment in conformance with the scope and limitations of ASTM Practice E1527-13 of 45 River Road, Edgewater, NJ, the Property. Any exceptions to or deletions from this practice are described in Section 1.4 of this report.

Conclusion(s)	Recommendation(s)
<p>The known presence of known contaminated historic fill and groundwater at the Property constitutes a REC. However, groundwater at the Property is not used for potable purposes and concentrations of VOCs, SVOCs, and metals detected in groundwater at the Property do not currently present a vapor intrusion concern at the Property as evidenced by the recent vapor intrusion compliance conducted at the Property by Arcadis. Furthermore, the Property building is equipped with a vapor protection barrier and passive vapor depressurization system with the ability to equip an active vapor depressurization system if so desired. Finally, the Property is capped with asphalt, concrete, landscaping/hardscaping, and a slab-on-grade structure thereby preventing direct human contact with the underlying historic fill material.</p>	<p>Nova recommends that the LSRP adhere to the updated compliance timeline as stipulated by the NJDEP and the USEPA to establish the groundwater monitoring network and monitored natural attenuation program, as well as the establishment of required institutional controls for soil and groundwater.</p>

Environmental issues with regard to Non-Scope Considerations (NSCs) or Business Environmental Risks (BERs), if any, identified in connection with the Property at the time of the Property assessment are detailed below.

NSC / BER	Concern	Finding	Recommendation
PCB	No	None	None
ACM	No	None	None
LBP	No	None	None
Radon	No	None	None
Mold	No	None	None
Lead in Drinking Water	No	None	None
Air Quality or Vapor Intrusion	No	None	None
Hazardous Substances or Petroleum Products	No	None	None
AST, UST, or LUST Concern at the Property	No	None	None
Other / Additional BERs	None		None



## 1.0 INTRODUCTION

Nova was authorized by Greystone Servicing Company, LLC, to conduct a Phase I Environmental Site Assessment (ESA) of 45 River Road located at 45 River Road, Edgewater, NJ ("the Property"). Nova has conducted this ESA in general accordance with the scope and limitations of American Society for Testing and Materials (ASTM) Designation E1527-13, "Standard Practice for Environmental Site Assessments: Phase I Environmental Site Assessment Process" and the Fannie Mae DUS Guide. There are no exceptions to, or deletions from the ASTM E 1527-2013 standard practice and authorized Scope of Services, unless otherwise stated herein.

On 06/22/2022, Anthony J. Galasso, representing Nova, conducted a Property reconnaissance to assess the possible presence of recognized environmental conditions (RECs) and non-ASTM environmental issues, as prescribed by the scope of work, at the Property. Nova's assessment included review of ASTM-defined sources of historical information, reconnaissance of adjoining properties, background research, and review of available local, state, and federal regulatory records.

Nova contracted Environmental Risk Information Services (ERIS), to perform a computer database search for local, state, and federal regulatory records pertaining to environmental concerns for the Property and facilities in the vicinity of the Property.

### 1.1 Purpose

The purpose of this Phase I ESA is to identify RECs in connection with the Property. As defined by ASTM E1527-13, a REC is the presence or likely presence of any hazardous substances or petroleum products in, on, or at a Property: (1) due to any release to the environment; (2) under conditions indicative of a release to the environment; or (3) under conditions that pose a material threat of a future release to the environment, and includes controlled recognized environmental conditions (CREC). A CREC is a REC resulting from a past release of hazardous substances or petroleum products that has been addressed to the satisfaction of the applicable regulatory authority (for example, as evidenced by the issuance of a no further action letter or equivalent, or meeting risk-based criteria established by regulatory authority), with hazardous substances or petroleum products allowed to remain in place subject to the implementation of required controls (for example, Property use restrictions, activity and use limitations, institutional controls, or engineering controls). *De minimis* conditions are not RECs.

This Phase I ESA may also identify historical recognized environmental conditions (HREC). A HREC is a past release of any hazardous substances or petroleum products that has occurred in connection with the Property and has been addressed to the satisfaction of the applicable regulatory authority or meeting unrestricted use criteria established by a regulatory authority, without subjecting the Property to any required controls.

### 1.2 Scope of Services

Nova's Scope of Services for this Phase I ESA conforms with the due diligence standards detailed in ASTM E1527-13 and the Fannie Mae DUS Guide. Services provided for this project included:

- ▶ A records review of standard federal, state, tribal and local record sources, as well as physical setting sources;
- ▶ A review of standard historical resources regarding historical land use activities at the Property;
- ▶ Interviews with people that have knowledge regarding the past or present uses of the Property, including present and past owners, operators, and occupants of the Property, as well as with local government officials, where feasible;
- ▶ A reconnaissance of the Property to visually and physically observe the Property for evidence of RECs; and
- ▶ Review of previous environmental reports, if available.

Copies of resumes of Nova staff involved in the preparation of this report are included in the Appendix.

Nova investigated the Property for certain Non-Scope Considerations (NSCs) and/or Business Environmental Risks (BERs) that are not considered in the CERCLA definition of hazardous substances (42 USC § 9601.14) nor specifically required per ASTM E1527-13. A discussion of NSCs/BERs is found within the NSCs/BERs section of this report. This assessment does not include sampling or testing of materials (i.e. building, radon, soil, water, or air). An evaluation for vapor intrusion or encroachment condition to exist at the Property was evaluated.

### 1.3 Significant Assumptions

There is a possibility that even with the proper application of these methodologies there may exist on the Property conditions that could not be identified within the scope of the assessment or which were not reasonably identifiable from the available information. Nova believes that the information obtained from the record review and the interviews concerning the Property is reliable. However, Nova cannot and does not warrant or guarantee that the information provided by these other sources is accurate or complete.

### 1.4 Limitations and Exceptions

The findings and conclusions contain all of the limitations inherent in these methodologies that are referred to in the ASTM E1527-13 and the Fannie Mae DUS Guide. Nova was not requested to limit or deviate from the ASTM E1527-13 or the Fannie Mae DUS Guide during the conduct of this assessment. The following limiting condition(s), deletion(s), deviation(s), and/or data failure(s)/data gap(s) as listed, if any, are not critical and do not alter the conclusions or recommendations of this assessment unless otherwise stated.

#### 1.4.1 Limiting Conditions

Limiting Conditions include physical obstructions such as adjacent buildings, bodies of water, asphalt/concrete, or other paved surface areas, as well as other physical constraints including rain or snow, observed at the time of the assessment.

- ▶ No significant inaccessible areas, limitations or physical obstructions/constraints were encountered during the Property reconnaissance.

## 1.4.2 Data Gaps

A data gap, as defined in ASTM E1527-13, is the *“lack of or inability to obtain information required by this practice despite good faith efforts by the environmental professional to gather such information.”*

- ▶ Data gaps in excess of the recommended five-year interval were encountered. However, based on the available information reviewed, this data failure is not considered to be a significant data gap and is not expected to alter the conclusions or recommendations of this assessment.
- ▶ Nova encountered a data gap by not interviewing past Property owners, or adjoining property owners, as none were available for comment, did not respond to requests for information, or did not exist. However, based on our review of the available municipal, regulatory, and historical information, the absence of information obtained from interviews with these individuals is not considered significant to the findings, conclusions, or recommendations of this assessment.
- ▶ The Edgewater Building Department, Edgewater Fire Department, and the Bergen County Environmental Health Division were unresponsive to information requests. Based on our review of the available municipal, regulatory, and historical information, the absence of information obtained from interviews with referenced agencies is not considered significant to the findings, conclusions, or recommendations of this assessment. Should information be received from referenced agencies that alter the findings of this ESA, an addendum to this report will be provided under separate cover.

## 1.5 Special Terms and Conditions

Authorization to perform this work was given by a directive from Greystone Servicing Company, LLC.

The conclusions and findings set forth in this report are strictly limited in time and scope to the date of the evaluations. The conclusions presented in the report are based solely on the services described therein, and not on scientific tasks or procedures beyond the scope of agreed-upon services or the time and budgeting restraints imposed by the Client. No subsurface exploratory drilling or sampling was done under the scope of this work. Unless specifically stated otherwise in the report, no chemical analyses have been performed during the course of this ESA.

Some of the information provided in this report is based upon personal interviews, and research of available documents, records, and maps held by the appropriate government and private agencies. This is subject to the limitations of historical documentation, availability, and accuracy of pertinent records, and the personal recollections of those persons contacted.

The content and conclusions provided by Nova in this report are based solely on the information collected during our investigation and activities at the Property, our present understanding of the Property conditions, and our professional judgment in light of such information at the time this report was prepared. Part of the findings in this investigation is based on data provided by others. This report presents Nova’s professional opinion, and no warranty, expressed or implied, is made.

## 1.6 User Reliance

This report is addressed to Greystone Servicing Company, LLC, such other persons and/or entities as may be designated by Greystone Servicing Company, LLC, and their respective successors and assigns (collectively "the Client") and Fannie Mae and their successors and assigns.

Nova acknowledges and agrees that (i) the report may be relied upon by Fannie Mae, Greystone Servicing Company, LLC, ("Lender") and/or their subsidiaries, affiliates, successors and/or assigns, in determining whether to make a loan evidenced by a note secured by the Property (the "Mortgage Loan"), (ii) the Report may be relied upon by (a) any purchaser or investor in determining whether to purchase the Mortgage Loan or any interest in the Mortgage Loan from Greystone Servicing Company, LLC and or any securities representing an interest in the Mortgage Loan and (b) any rating agency rating securities representing an interest in the Mortgage Loan, (iii) the report may be referred to in and included with materials offering for sale the Mortgage Loan or an interest in the Mortgage Loan or such securities, (iv) persons who acquire the Mortgage Loan or an interest in the Mortgage Loan or such securities may rely on the report, and (v) the report speaks only as of its date in the absence of a specific written update of the report signed and delivered by Nova.

## 2.0 PROPERTY DESCRIPTION

### 2.1 User Provided Information

Pursuant to ASTM E1527-13, Nova requested the following Property information from Greystone Servicing Company, LLC (the "User" of this report) and from the Key Site Manager (KSM). Information provided by the User (if any) or the KSM is included in various sections of this report.

User Provided Information		
Item	Not Provided by User	Provided by User
Environmental Pre-survey Questionnaire	✓	
Title Records	✓	
Environmental Cleanup Liens or AULs (40 CFR 312.25 and 40 CFR 312.26(a)(1)(v) and vi))	✓	
Specialized Knowledge (40 CFR 312.28)	✓	
Valuation Reduction for Environmental Issues (40 CFR 312.29)	✓	
Identification of Key Site Manager		✓
Reason for Performing Phase I ESA		✓
Prior Environmental Reports	✓	
Other	✓	

Joseph Daibez, Property Owner, was provided with a copy of a Nova pre-survey questionnaire. As of the date of this report, a completed questionnaire was not returned to Nova; however, during the Property reconnaissance and interviews with Property ownership, Joseph Daibez stated that he was not aware of environmental liens, activity use limitations, or a reduction in Property value due to environmental issues.

### 2.2 Location and Legal Description

A summary of Property details is provided in the following table. A topographic map as well as figures are included in the Appendices.

Location and Legal Description		
Property Location	45 River Road Edgewater, Bergen County, NJ 07020	
Ingress and Egress	Vehicle access from a driveway off Somerset Lane to the east.	
APN(s)	Block 99, Lot 1.19	
Historical/Listed Property Address(es)	8 Somerset Lane	
Acreage	0.3	
Abbreviated Legal Description	Not available via publicly ascertainable resources.	
Current Owner / Date of Acquisition	45 River Road Associates, LLC	No. of Years of Property Ownership: 7
Survey Map / Alta Survey	A survey/plat map depicting current and/or future Property features/development was not provided.	

## 2.3 Property and Vicinity General Characteristics

Nearby land use in the vicinity of the Property as well as the general setting of the Property is described below.

Property and Vicinity General Characteristics	
General Surrounding Area Use	Combined mixed use residential / commercial
Zoning Information	SWR (Southern Waterfront Redevelopment Zone)
On-Property Parking Facilities	Asphalt-paved surface parking is located within the northern, western and southern portions of the Property.
Landscaping	Grass and landscaping are located along Property and building perimeters.
Geologic and Hydrogeologic Conditions	No apparent routes of direct discharge that have the potential of facilitating the migration of hazardous substances or petroleum products that are likely to migrate to or from the Property, or from nearby/adjoining property were observed; however, the location of the Property within a "high flood risk" area has the potential of facilitating the migration of contaminants onto the Property from off-Property sources, during flooding events (if any). Evidence of spills or releases (either current or historical) was not observed during the performance of the inspection. Water bodies were not observed within the limits of the Property and/or in close proximity.

## 2.4 Current Property Use

The Property is currently designed and used as a multi-family residential apartment complex under the name 45 River Road, which contains a management reported total of 76 apartment units within 1, 6-story residential building. The Property is occupied exclusively by residential tenants with the exception of a law office on the ground floor.

## 2.5 Description of Property Improvements

The following table summarizes Property improvements based on interview information and review of publicly ascertainable sources, as well as observations made during the reconnaissance of the Property. Interior finishes of the Property building(s), if any, and information regarding extensive renovations, as applicable, are detailed within the Property Reconnaissance section.

Summary of Property Improvements						
Building Name	No. of Stories	Sub-Levels	Construction Date	Foundation	Exterior	Roof
45 River Road	6	None	2021	Reinforced Concrete	Brick masonry and EIFS	Ethylene propylene diene monomer (EPDM) membrane (flat)

### 2.5.1 Services and Utilities

The following municipal services and utilities are provided to the Property and/or the surrounding area.



Utilities	
Item	Description
Potable Water Supply	Provided and maintained by Veolia.
Sewage Disposal System	Provided and maintained by the Bergen County Utilities Authority (BCUA). Indication of a Property septic system or cesspool was not observed at the Property during the reconnaissance and/or review of publicly available resources.
Storm Water	Discharged to the BCUA stormwater system via underground conduits from surface drains located throughout the Property parking surfaces.
Electricity / Natural Gas	Public Service Electric & Gas / Public Service Electric & Gas
Heating/Cooling Systems	Heating and cooling are provided by individual air handling units.
Domestic Water Heaters	Central gas-fired hot water heaters are located in the basement.

## 2.6 Current Use of Adjoining Property

During the vicinity reconnaissance, Nova observed the following land use on properties in the immediate vicinity of the Property.

Current Use of Adjoining Properties		
Relative Location	Description	Adjacent Property Concern
North	A four-level parking garage (75 River Road) is located to the north of the Property, beyond which is Pembroke Place.	No*
East	Somerset Lane is located to the east of the Property, beyond which is the Pearl condominium complex (9 Somerset Lane).	
South	Pembroke Place is located to the south of the Property, beyond which is Spencer Savings Bank (2 Pembroke Place).	
West	Courtyard by Marriott Edgewater (3 Pembroke Place) is located to the west of the Property, beyond which is Pembroke Place.	
*Current uses of adjoining land, if any, that have been identified as a potential concern is discussed below or within the State and Federal Regulatory Section.		

Based on investigation of current adjoining land use, the current use, treatment, storage, disposal or generation of hazardous substances or petroleum products was not observed. RECs were not identified based on the current uses of above-referenced adjoining properties.

## 3.0 RECORDS REVIEW

### 3.1 Standard Environmental Record Sources

#### 3.1.1 State and Federal Regulatory Review

Information from standard federal, state and tribal environmental record sources was provided through ERIS. Data from governmental agency lists are updated and integrated into one database, which is updated as data is released. This integrated database also contains postal service data in order to enhance address matching. Records from one government source are compared to records from another to clarify any address ambiguities. The demographic and geographic information available provides assistance in identifying and managing risk. The accuracy of the geocoded locations is approximately +/-300 feet.

In some cases, location information supplied by the regulatory agencies is insufficient to allow the database companies to geocode facility locations. These facilities are listed under the unmappables section within the database report. Any unmappables identified in the regulatory database are discussed below in the appropriate sections.

##### 3.1.1.1 Regulatory Report Summary

The following is a summary of facilities identified/present in the standard/additional database sources within the ASTM prescribed Approximate Minimum Search Distance (AMSD). Refer to the Regulatory Records Appendix for a complete listing.

#### Regulatory Report Summary

Database	Search Radius	Target Property	Within 0.12mi	0.12mi to 0.25mi	0.25mi to 0.50mi	0.50mi to 1.00mi	Total
AFS	0.02	0	-	-	-	-	0
ALL SITES	0.25	12	21	68	-	-	101
ALT FUELS	0.25	0	1	0	-	-	1
BFLD DEV	0.5	0	0	0	0	-	0
BROWNFIELDS	0.5	1	1	4	5	-	11
BULK TERMINAL	0.25	0	0	0	-	-	0
CEA	0.5	0	0	1	4	-	5
CERCLIS	0.5	1	3	1	0	-	5
CERCLIS LIENS	0.02	0	-	-	-	-	0
CERCLIS NFRAP	0.5	1	2	1	0	-	4
CHROMATE	0.5	0	0	0	0	-	0
CONSENT DECREES	0.25	0	0	0	-	-	0
DEED	0.5	0	1	0	5	-	6
DELETED NPL	0.5	0	0	0	0	-	0
DELIST STR	0.5	0	0	0	0	-	0
DELISTED DRYCLEANERS	0.25	0	0	0	-	-	0
DELISTED FED DRY	0.25	0	0	0	-	-	0

Database	Search Radius	Target Property	Within 0.12mi	0.12mi to 0.25mi	0.25mi to 0.50mi	0.50mi to 1.00mi	Total
DELISTED FRP	0.25	0	0	0	-	-	0
DELISTED ILST	0.5	0	0	0	0	-	0
DELISTED IUST	0.25	0	0	0	-	-	0
DELISTED LST	0.5	0	0	1	3	-	4
DELISTED SRP	0.5	0	0	0	1	-	1
DELISTED TNK	0.25	0	0	0	-	-	0
DOE FUSRAP	1.0	0	0	0	0	0	0
DRYCLEANERS	0.25	0	0	0	-	-	0
DSHW	1.0	1	0	1	1	5	8
ERNS	0.02	0	-	-	-	-	0
ERNS 1982 TO 1986	0.02	0	-	-	-	-	0
ERNS 1987 TO 1989	0.02	0	-	-	-	-	0
ERNS PFAS	0.5	0	0	0	0	-	0
FED BROWNFIELDS	0.5	0	0	0	0	-	0
FED DRYCLEANERS	0.25	0	0	0	-	-	0
FED ENG	0.5	0	1	0	0	-	1
FED INST	0.5	0	1	0	0	-	1
FEMA UST	0.25	0	0	0	-	-	0
FINDS/FRS	0.02	3	-	-	-	-	3
FORMER NIKE	1.0	0	0	0	0	0	0
FRP	0.25	0	0	0	-	-	0
FTTS ADMIN	0.02	0	-	-	-	-	0
FTTS INSP	0.02	0	-	-	-	-	0
FUDS	1.0	0	0	0	0	0	0
HIS SPILL	0.125	9	15	-	-	-	24
HIST FILL	0.25	1	0	0	-	-	1
HIST GAS STATIONS	0.25	0	0	0	-	-	0
HIST LUST	0.5	0	0	3	10	-	13
HIST MLTS	0.02	1	-	-	-	-	1
HIST TSCA	0.125	0	0	-	-	-	0
HMIRS	0.125	0	0	-	-	-	0
ICIS	0.02	2	-	-	-	-	2
INDIAN LUST	0.5	0	0	0	0	-	0
INDIAN UST	0.25	0	0	0	-	-	0
IODI	0.5	0	0	0	0	-	0
ISRA	0.5	0	1	3	4	-	8
LUCIS	0.5	0	0	0	0	-	0
LUST	0.5	0	0	6	26	-	32
MAJOR FAC	0.5	1	0	2	0	-	3
MINES	0.25	0	0	0	-	-	0
MLTS	0.02	1	-	-	-	-	1
MRDS	1.0	0	0	0	1	1	2
NCDL	0.125	0	0	-	-	-	0
NJEMS	0.25	1	11	34	-	-	46
NON OLF	0.5	0	0	0	0	-	0
NPL	1.0	0	2	0	0	0	2
NPL IC	0.5	0	0	0	0	-	0
ODI	0.5	0	0	0	0	-	0
PCB	0.5	0	0	0	0	-	0
PCBT	0.5	0	0	0	0	-	0

Database	Search Radius	Target Property	Within 0.12mi	0.12mi to 0.25mi	0.25mi to 0.50mi	0.50mi to 1.00mi	Total
PDES	0.25	0	0	1	-	-	1
PFAS	0.5	0	0	0	0	-	0
PFAS NPL	0.5	0	0	0	0	-	0
PFAS SSEHRI	0.5	0	0	0	0	-	0
PFAS TRI	0.5	0	0	0	0	-	0
PFAS WATER	0.5	0	0	0	0	-	0
PIPELINE INCIDENT	0.02	0	-	-	-	-	0
PROPOSED NPL	1.0	0	0	0	0	0	0
PRP	0.02	1	-	-	-	-	1
PUB FUNDED	1.0	0	0	0	0	0	0
RCRA CONTROLS	0.5	0	0	0	0	-	0
RCRA CORRACTS	1.0	1	1	1	0	1	4
RCRA LQG	0.25	1	0	1	-	-	2
RCRA NON GEN	0.25	0	7	5	-	-	12
RCRA SQG	0.25	0	0	0	-	-	0
RCRA TSD	0.5	1	1	0	0	-	2
RCRA VSQG	0.25	0	1	1	-	-	2
RE EVAL	1.0	0	1	1	1	6	9
REFN	0.25	0	0	0	-	-	0
SCRD DRYCLEANER	0.5	0	0	0	0	-	0
SEMS	0.5	0	0	1	0	-	1
SEMS ARCHIVE	0.5	1	2	1	0	-	4
SEMS LIEN	0.02	0	-	-	-	-	0
SHWS	1.0	1	1	8	48	391	449
SITE REMEDIATION	0.5	2	4	14	58	-	78
SMCRA	1.0	0	0	0	0	0	0
SPILLS	0.125	8	12	-	-	-	20
SSTS	0.25	0	1	0	-	-	1
SUPERFUND ROD	1.0	0	0	1	0	1	2
SWF/LF	0.5	0	0	0	1	-	1
TRIS	0.02	0	-	-	-	-	0
TSCA	0.125	0	0	-	-	-	0
URANIUM	1.0	0	0	0	0	0	0
UST	0.25	1	0	9	-	-	10
UST REM	0.5	0	0	0	1	-	1
VCP	0.5	1	1	3	9	-	14

### 3.1.1.2 On-Property Regulatory Database Summary

Following review of standard/additional database sources, the following listings (if any) have been identified for the Property.

Database(s)	Facility Name (address)	Discussion
FINDS / FRS (2), ICIS (2), ALL SITES (8), NJEMS	Unilever Research US / Unilever Research Company / Mystic Carriers / National Resources / Paul Philips of First Hartford / 45 River Road)	<b>Program:</b> National Pollutant Discharge Elimination System (NPDES) x 3, Hazardous Waste Program, AIRS Program, Coastal Zone Management x 3, State Cleanup Site, Laboratory Certification, Refuse Disposal, Emergency Planning and Community Right-to-Know Act (EPRCA), Remediation Funding Source, Resource Conservation and Recovery Act (RCRA), Toxic Substances Act, National Compliance Database, Biennial Reports <b>Status:</b> Inactive

Database(s)	Facility Name (address)	Discussion
MLTS, HIST MLTS, ALL SITES	Conopco Inc (45 River Road)	<b>Program:</b> Pollution Right to Know Act, Permitting, Compliance and Enforcement Tracking System (TEMPO) <b>Status:</b> Inactive This was a subsidiary of Unilever and was listed as a storage facility of radiological material.
PRP	Lever Brothers Inc (45 River Road)	This listing was for a facility located in Edison Township, NJ. It is likely the 45 River Road facility was also utilized as a mailing address for corporate operations.
NJEMS, ALL SITES (3)	iPark Edgewater (45 River Road)	<b>Program:</b> New Jersey Environmental Management System (NJEMS), RCRA, NPDES, Coastal and Land Use <b>Status:</b> Active <b>Description:</b> No violations were identified.
FINDS / FRS	EFS Structures (45 River Road)	<b>Program:</b> OSHA <b>Status:</b> Inactive <b>Description:</b> No violations were identified.
HIS SPILL (x9), SPILLS (x8)	45 River Road	All of the SPILLS with the exception of one were determined to be de minimis releases, and according, not considered to be RECs in connection with the Property at this time. Of note, Incident ID: 360548 was absorbed into the Brownfields and SHWS listings.
BROWNFIELDS, DSHW, SHWS, VCP, MAJ FAC, SITE REMEDIATION, HIST FILL	Unilever Research & Development US, Inc.- Edgewater Lab AKA Mystic Bulk Carriers (45 River Road)	According to the New Jersey's Online Searchable Database for Brownfields properties, remediation is currently in progress. The Property was originally assigned to the Brownfields program on March 3, 2003. The remedial level was determined to be C3: Multi-Phase RA - Unknown or Uncontrolled Discharge to Soil or GW on August 26, 2003. Mystic Bulk Carrier was identified on the DSHW database as of November 25, 2013. Unilever was identified on the SHWS and VCP databases as of February 6, 2012. The SHWS listing indicates the Property is listed as an "Active Sites with Confirmed Contamination." Two Site Remediation cases (PI 572153 and 015891) were also identified. See discussion for further information.
RCRA-LQG, ALLSITES, RCRA-TSD, RCRA CORRACTS	iPark Edgewater LLC (45 River Road)	<b>Wastes:</b> Hexachlorophene, dichloromethyl ether, methane, U013, dimethoate, barban, carbamic acid, benzenenamine, spent halogenated solvents, and similar solvent waste codes. <b>Violations:</b> TSD - Manifest / Records / Reporting, TSD - General, TSD - Financial Requirements, TSD - Closure / Post-Closure, Generators - General <b>Regulation Violated/Enforcement Action:</b> Written Informal, Initial Compliance Order, Final Compliance Order <b>Date of Compliance:</b> April 2, 1987, June 12, 1987, August 30, 1985, January 6, 1988, June 29, 1995, April 2, 1987 A sitewide RFA was complete on December 27, 1989. This facility was listed as a CA - Prioritization - Low CA Priority on April 28, 1995. As of September 26, 2013, a human exposures controlled determination was issued. See discussion for further information.
CERCLIS, CERCLIS-NFRAP, SEMS ARCHIVE	Lever Brothers Inc (45 River Road)	<b>Discovery Date:</b> April 10, 1984 <b>Archive Date:</b> September 19, 1985 <b>NPL Status:</b> Not on the NPL <b>Description:</b> A preliminary assessment was conducted at the Property in September 1984. site investigation was conducted between August 15, 1985 and September 19, 1985. This case was granted a No Further Remedial Action Planned designation (NFRAP) on September 19, 1985. Cleanup activities were conducted at the Property with the oversight of the State.
UST	Unilever Research & Development Inc (45 River Road)	This facility historically utilized an unknown UST, which was terminated on November 16, 2000. No additional information was provided. Based on the excavation depths of footers associated with the construction of the Property building, it is unlikely that a UST currently exists as the Property. As such, this former UST is not expected to represent a REC in connection with the Property at this time.

The following is a detailed summary of regulatory database listings for the Property that require additional discussion. Based on regulatory status, remaining above-referenced listings are not considered RECs in connection with the Property.

- **Historic SPILLS / SPILLS** The Property, under the address of 45 River Road, is listed as a Historic SPILLS and SPILLS facility. The spill listings are briefly summarized below:

- Case Number: 89-11-21-1552 - An unknown quantity of oil fuel #6 was released due to an equipment failure / user error. The release was terminated and OEM oversaw clean up.
- Case Number: 92-12-31-0842-50 - An small amount of fuel oil was released on November 30, 1992 due to sloppy housekeeping. The spill was contained to the concrete and no cleanup was required.
- Case Number: 92-4-23-1301-13 - An unknown amount of water-based paint was released on April 23, 1992 and flowed into a storm drain connected to the Hudson River. The release was terminated and OEM oversaw clean up.
- Case Number: 92-10-9-1022-48 - An oil slick approximately 50 yards wide was identified on the adjacent Hudson River on October 9, 1992. The release was terminated and conducted monitoring.
- Case Number: 95-10-27-1556-34 - A solid waste release was reported on October 27, 1995. It was reported that the restoration of old barges in the vicinity was not being properly contained. DSWM and NJSP / OEM oversaw cleanup.
- Case Number: 97-10-1-1453-13 - An release of oil waste was reported on October 1, 1997. An oil sheen was reported to be coming from a seepage site at low tide. The NJSP / OEM and DFG oversaw cleanup activities.
- Case Number: 96-10-21-1604-39 - A release of total petroleum hydrocarbons (TPH) was reported on September 1, 1996. The NJDPDES permit allowed TPH to be present in the outfall at concentrations of 10 parts per million. Sampling indicated 77 ppm, which constituted a violation.
- Case Number: 96-9-30-1520-11 - An release of approximately 3-5 gallons of hydraulic oil was reported on September 30, 1996. A pipeline was being pressure tested at the facility and a leak was discovered. Cleanup was conducted by a contractor.
- Case Number: 99-10-29-1728-06 - An incident was reported on October 22, 1999. An individual reportedly absorbed 15 microcuries of Carbon 14. No material release was reported.
- Incident ID: 116738 - A SPILLS case was opened on September 7, 2004 due to a release of wastewater lead. Due to a malfunction wastewater pre-treatment plant, this occurred for approximately 90 minutes. The spill was terminated.
- Incident ID: 545926- A SPILLS case was opened on January 26, 2015 due to a request to dispose snow into the Hudson River. No impacts were reported.
- Incident ID: 586788- A SPILLS case was opened on January 22, 2016 due to a request to dispose snow into the Hudson River. No impacts were reported.
- Incident ID: 586848- A SPILLS case was opened on January 24, 2016 due to a request to dispose snow into the Hudson River. No impacts were reported.
- Incident ID: 587006- A SPILLS case was opened on January 25, 2016 due to a request to dispose snow into the Hudson River. No impacts were reported.
- Incident ID: 633224- A SPILLS case was opened on March 13, 2017 due to a request to dispose snow into the Hudson River. No impacts were reported.



- Incident ID: 360548- A SPILLS case was opened on March 10, 2020 due to the petroleum-impacted soils being identified.

Based on the relatively de minimis impacts reported in association with the SPILLS cases, none of these SPILLS cases are expected to represent a REC in connection with the Property at this time. Of note, Incident ID: 360548 was absorbed into the Brownfields and SHWS listings.

- According to available historical research, the Property was formerly developed with the Unilever (also known as Lever Brothers) Research and Development (R&D) facility circa 1959 until 2011. Operations at the Property included research and development of new products including perfumes and development of new production machinery. The R&D building was part of a much larger 47-acre industrial park that was in use since the 1900s and was occupied by Unilever from the 1930s until 2004. In 2004, iPark Edgewater LLC acquired the industrial park and began a piecemeal project of demolishing, remediating, and redeveloping portions of the industrial park. The R&D building was demolished in 2011.

Nova reviewed a Remedial Action Report, Remedial Action Areas 1, 2 and 5; I Park Edgewater 45 River Road, Edgewater, New Jersey ISRA Case # 20030062 and #E20040267 prepared for the New Jersey Department of Environmental Protection (NJDEP), Bureau of Industrial Site Remediation, Trenton, NJ on behalf of I Park Edgewater, LLC. by GZA GeoEnvironmental Inc. (GZA) of New York, New York in August 2011. According to the GZA report, the Property has been divided into six Remedial Action Areas (RAAs). The Property is in RAA-2, which is in the southern portion of the former industrial park. The RAR was prepared in accordance with the guidelines outlined in the NJDEP Technical Requirements for Site Remediation (N.J.A.C. 7:26E). The objective of the remedial action (RA) was reportedly to address both surficial and subsurface soils impacted by historic fill material, soft pitch (which impacts groundwater quality), and arsenic. The remedial actions selected to address subsurface impacts throughout the industrial park included the excavation of soils containing soft coal-tar derived pitch material; the excavation of soils with over 10 parts per million (ppm) of polychlorinated biphenyls (PCB); the excavation of soils characterized by concentrations greater than 600 ppm of arsenic; and the implementation of engineered and institutional controls (i.e., capping, deed notice, and a classification exception area).

Based on previous environmental investigations at RAA-2, only one VOC (benzene) had been detected in soils at concentrations above its NJDEP Impact to Groundwater Soil Cleanup Criterion (IGWSCC) near former buildings 2 and 3. Previous results indicated one area with polychlorinated biphenyls (PCBs) in soils above the NJDEP Non- Residential Direct Contact Soil Cleanup Criteria (NRDCSCC) of 2 parts per million (ppm) in the central portion of RAA-2 between Buildings 2 and 3. Polynuclear aromatic hydrocarbons (PAHs) associated with historic fill and soft pitch material were detected above NJDEP RDCSCC and IGWSCC in the majority of soil samples collected and analyzed at the Site. Naphthalene has been identified in soils in the central portion and eastern portions of RAA-2. Metals, including antimony, arsenic, beryllium, copper, lead, mercury, nickel, thallium, and zinc, were detected above the NJDEP RDCSCC and IGWSCC in the fill material throughout RAA-2. Of these, arsenic was the primary metal of concern due to its presence in groundwater at the Property and accounted for most of the regulatory standard exceedances.

To remediate areas of elevated contamination, three excavation areas (Excavation areas I-J, K, and L) were completed for RAA-2. The completed footprint for Excavations I-J was 2,701 square feet. Nine sidewall samples and three bottom samples were collected. The completed footprint for Excavation K was 932 square feet. Five sidewall samples and two bottom samples were collected. The completed footprint for Excavation L was 6,136 square feet. Seven sidewall samples and four bottom samples were collected. All samples were analyzed for volatile organic compounds (VOCs) and semi-volatile organic compounds (SVOCs); samples from Excavation J were also analyzed for PCBs. The analytical results from all the excavations had exceedances over the NJDEP RDSCC for SVOCs. There were no exceedances of the endpoints for VOCs except for the Excavation L location, which had VOC exceedances on the west wall. During the extension of this excavation to the east, soft pitch was observed along the east sidewall adjacent to the building. The excavation could not be advanced further due to potential for undermining the building. It is also noted that there were exceedances on the south wall too from the hard pitch located intermittently. During endpoint collection the sampler attempted to avoid the hard pitch, but it was not completely avoidable due to shards of hard pitch being intermittent within the soil strata. As per the remedial objective, hard pitch was to remain on site. The absence of soft roofing pitch material and the lack of VOC contaminants above applicable standards, except for one wall of excavation L, indicated that remedial objectives were met. Since the approved Remedial Action Work Plan (RAWP) called for the in-place management of hard pitch and HFM material, the presence of SVOCs above standards did not in itself indicate the need for further excavation. Sources of groundwater impacts at the Property were actively remediated by removing soft pitch, which was impacting groundwater, and monitored natural attenuation of impacted groundwater. Going forward, GZA proposed a groundwater monitoring program in conjunction with a Classification Exception Area (CEA) as an institutional control to eliminate the direct exposure to groundwater pathway. In addition, a groundwater cut-off wall proposed along the Hudson River would limit the discharge of impacted groundwater to sediment and surface water.

Nova interviewed David L. Thompson of Arcadis, Inc., the current Licensed Site Remediation Professional (LSRP) for the remediation project. According to Mr. Thompson, the groundwater cut-off wall and funnel & gate system were installed in 2018 along the Hudson River. The Property building (identified as Building M in RAA-2) was constructed with a vapor barrier and 4-inch PVC exhaust stacks serving as a passive vapor exhaust system with available outlets for connection to an extractor fan if an active system were to be installed in the future. Arcadis reportedly conducted a recent vapor intrusion compliance monitoring at the Property through the collection of sub-slab vapor samples and ground floor indoor air quality samples; all samples collected and analyzed were reportedly within current state and federal indoor air quality and vapor intrusion guidelines. Currently, Arcadis has received approval for the installation of an updated groundwater monitoring network to facilitate monitored natural attenuation of the groundwater throughout the entire site (including the Property) and will be updating a deed notice to include additional lots throughout the entire industrial park. Arcadis has recently been approved for an extension of the regulatory compliance date to May 6, 2024.

Based on the above, the presence of known contaminated historic fill and groundwater at the Property constitutes a REC. However, groundwater at the Property is not used for potable purposes and concentrations of VOCs, SVOCs, and metals detected in groundwater at the Property do not currently present a vapor intrusion concern at the Property as evidenced by the recent vapor intrusion compliance conducted at the Property by Arcadis. Furthermore, the Property building is equipped with a vapor protection barrier and passive vapor depressurization system with the ability to equip an active vapor depressurization system if so desired. Finally, the Property is capped with asphalt, concrete, landscaping/hardscaping, and a slab-on-grade structure thereby preventing direct human contact with the underlying historic fill material. Remediation of the Property has been completed and future monitoring of the Property is underway by an LSRP retained by the responsible party (iPark Edgewater LLC) under the oversight of the NJDEP and the USEPA. Nova, therefore, recommends that the LSRP adhere to the updated compliance timeline as stipulated by the NJDEP and the USEPA to establish the groundwater monitoring network and monitored natural attenuation program, as well as the establishment of required institutional controls for soil and groundwater.

### 3.1.1.3 Adjacent/Adjoining Facility Regulatory Database Summary

Following review of standard/additional database sources, the following facilities (if any) have been identified for the adjoining/adjacent properties.

Adjacent/Adjoining Facility Regulatory Database Summary				
Database	Facility Name (Address)	Direction/Location	Topo. Position	Discussion
ALLSITES, NJEMS	Courtyard by Marriott (3 Pembroke Place)	Adjoining west	Up-gradient	<b>Program:</b> NJEMS, Water Supply (Physical Connection) <b>Status:</b> Active <b>Description:</b> No violations were found in association with these listings.
SPILLS	9 Somerset Lane	Adjoining east	Down-gradient	<b>Release Date:</b> March 2, 2018 <b>SPILLS ID:</b> 668368 <b>Discussion:</b> A caller reported tar fumes from the local Superfund Site. The caller complained of dry eyes and vision issues. The release was atmospheric in nature and soils / groundwater were not impacted.
SPILLS	9 Somerset Lane	Adjoining east	Down-gradient	<b>Release Date:</b> June 6, 2018 <b>SPILLS ID:</b> 678487 <b>Discussion:</b> A caller reported a very strong oil odor in the area. The caller suspected it was coming from contaminated soil piles in the area. The case was investigated and no further action was required.

Adjacent/Adjoining Facility Regulatory Database Summary				
Database	Facility Name (Address)	Direction/Location	Topo. Position	Discussion
SPILLS	9 Somerset Lane	Adjoining east	Down-gradient	<b>Release Date:</b> June 6, 2018 <b>SPILLS ID:</b> 678487 <b>Discussion:</b> A caller reported a very strong oil odor in the area. The caller suspected it was coming from contaminated soil piles in the area. The case was investigated and no further action was required.
SPILLS	9 Somerset Lane	Adjoining east	Down-gradient	<b>Release Date:</b> March 27, 2018 <b>SPILLS ID:</b> 670512 <b>Discussion:</b> A caller reported a very strong oil odor in the area. The case was investigated and no further action was required.

The above-discussed facilities do not represent a REC to the Property. No other adjacent/adjoining facilities with the potential to impact the Property were identified on the federal, state, or tribal databases reviewed for this ESA.

### 3.1.1.4 Surrounding Area Facility Regulatory Database Summary

The following summarizes notable off-Property and non-adjacent facilities. Additional facilities listed within the prescribed AMSD that have been determined not to be pertinent (i.e. regulatory status, distance or topographic considerations) to this assessment are detailed within the regulatory database report included in the Appendix.

Notable Surrounding Area Facility Regulatory Database Summary				
Database	Facility Name (address)	Distance/Location	Topo. Position	Discussion
NPL	Hudson River PCBs (No Address)	250 feet southeast	Down-gradient	The State has identified 40 "hot spots," defined as sediments contaminated with greater than 50 parts per million (ppm) of PCBs. The EPA is currently overseeing clean up.

Notable Surrounding Area Facility Regulatory Database Summary				
Database	Facility Name (address)	Distance/Location	Topo. Position	Discussion
SPILLS (2), HIS SPILLS (11)	1 River Road	1,313 feet northeast	Cross-gradient	A total of 13 SPILLS incidents were reported at this facility. The majority of the SPILLS and HIS SPILLS cases involved smaller quantities of chemicals including chromium, hydrogen sulfide, cyanide, arsenic acid solution and mercury liquids. The largest release involved 100 gallons of waste oil. Though each release was cleaned up, the numerous releases incident were encompassed under the other regulatory listings.
CERCLIS, FED ENG, FED INST, NOL	Quanta Resources (One River Road)	1,313 feet northeast	Cross-gradient	<p><b>Discovery Date:</b> June 1, 1981</p> <p><b>NPL Status:</b> Not on the Final NPL</p> <p><b>Description:</b> Several investigations including removal investigations, feasibility studies, and remedial design were conducted at this facility. A Record of Decision was issued on September 29, 2011. Engineering controls included a permeable reactive barrier, GW monitoring, sealing of the foundation, off-site removal of free-phase NAPL, stabilization of free-phase NAPL, free product recovery, soil gas monitoring, SSDS, and an engineered cap. Institutional controls were implemented for soil gas, groundwater, free-phase NAPL, and soil. See discussion for further information.</p>

Notable Surrounding Area Facility Regulatory Database Summary				
Database	Facility Name (address)	Distance/Location	Topo. Position	Discussion
BROWNFIELDS, SHWS, VCP, SITE REMEDIATION, DEED	Celotex Park (1 River Road)	1,313 feet northeast	Cross-gradient	<p>According to the New Jersey's Online Searchable Database for Brownfields properties, remediation is currently in progress. The Property was originally assigned to the Brownfields program on June 21, 2002. The remedial level was determined to be C3: Multi-Phase RA - Unknown or Uncontrolled Discharge to Soil or GW on June 21, 2002. This facility was identified on the SHWS and VCP databases as of July 20, 2013 The SHWS listing indicates the Property is listed as an "Active Sites with Confirmed Contamination." Two Site Remediation cases (PI 576638 and G000005992) were also identified.</p>
RCRA NonGen, RCRA-TSD, RCRA CORRACTS, NJEMS, ALL SITES (2)	All County Environmental Services Corp (1 River Road)	1,313 feet northeast	Cross-gradient	<p><b>Wastes:</b> Industrial solvent waste  <b>Violations:</b> TSD - General, TSD - Manifest / Records / Reporting  <b>Regulation Violated/ Enforcement Action:</b> Written Informal, Initial Compliance Order, Final Compliance Order  <b>Date of Compliance:</b> December 29, 1985, September 26, 1985, August 6, 1985, February 13, 1986, August 17, 1984            This facility was listed as a CA - Prioritization - Low CA Priority on April 28, 1995. As of August 26, 2010, human exposures and the release to GW were determined to be controlled.</p>
CERCLIS, CERCLIS-NFRAP, SEMS ARCHIVE	Allied Corp (1 River Road)	1,313 feet northeast	Cross-gradient	<p><b>Discovery Date:</b> June 1, 1981  <b>Archive Date:</b> May 31, 1985  <b>NPL Status:</b> Not on the NPL  <b>Description:</b> A preliminary assessment was conducted at the Property from May 1, 1985 through May 31, 1985, at which time the facility was granted a No Further Remedial Action Planned (NFRAP) designation.</p>



Notable Surrounding Area Facility Regulatory Database Summary				
Database	Facility Name (address)	Distance/Location	Topo. Position	Discussion
CERCLIS, CERCLIS-NFRAP, SEMS ARCHIVE, ALL SITES	Signo Delta Warehouse (1 River Road)	1,313 feet northeast	Cross-gradient	<p><b>Discovery Date:</b> March 20, 1987</p> <p><b>Archive Date:</b> January 23, 1996</p> <p><b>NPL Status:</b> Not on the NPL</p> <p><b>Description:</b> A removal assessment was conducted at the Property from June 4, 1986 through February 23, 1987. A site inspection and preliminary assessment was conducted in May 1987 and August / September 1987, respectively. This facility was archived via a No Further Remedial Action Planned (NFRAP) designation on January 23, 1996.</p>
RCRA NonGen, ALL SITES, ISRA	Lustrelon Inc (1 River Road)	1,313 feet northeast	Cross-gradient	<p><b>Wastes:</b> Unspecified hazardous waste</p> <p><b>Violations:</b> Generators - General, LDR - General</p> <p><b>Regulation Violated/ Enforcement</b></p> <p><b>Action:</b> Written informal</p> <p><b>Date of Compliance:</b> November 14, 1987; March 9, 1989</p> <p>This facility was assigned to ISRA (G000002776) due to a business sale / bankruptcy / cessation on February 11, 1992.</p>
RCRA NonGen, ALL SITES, NJEMS	J&T Leasing (1 River Road)	1,313 feet northeast	Cross-gradient	<p><b>Wastes:</b> Unspecified hazardous waste</p> <p><b>Violations:</b> None</p> <p><b>EPA ID:</b> NJD054054895</p> <p><b>Discussion:</b> This facility was formerly a LQG in 1981.</p>
RCRA NonGen, ALL SITES, NJEMS	Havana Transport (1 River Road)	1,313 feet northeast	Cross-gradient	<p><b>Wastes:</b> Ignitable hazardous waste</p> <p><b>Violations:</b> None</p> <p><b>EPA ID:</b> NJD008388951</p> <p><b>Discussion:</b> This facility was formerly a LQG in 1985.</p>
RCRA NonGen, ALL SITES, NJEMS	Harbour Auto Body (1 River Road)	1,313 feet northeast	Cross-gradient	<p><b>Wastes:</b> Spent non-halogenated solvents</p> <p><b>Violations:</b> None</p> <p><b>EPA ID:</b> NJD008388951</p> <p><b>Discussion:</b> This facility was formerly a LQG in 1985.</p>
ALL SITES	Edgewater Enterprises (1 River Road)	1,313 feet northeast	Cross-gradient	<p><b>Program:</b> Hazardous Waste</p> <p><b>Status:</b> Inactive</p>

Notable Surrounding Area Facility Regulatory Database Summary				
Database	Facility Name (address)	Distance/Location	Topo. Position	Discussion
RCRA NonGen, RCRA-TSD, RCRA CORRACTS, NJEMS, ALL SITES (2)	All County Environmental Services Corp (1 River Road)	1,313 feet northeast	Cross-gradient	<p><b>Wastes:</b> Industrial solvent waste</p> <p><b>Violations:</b> TSD - General, TSD - Manifest / Records / Reporting</p> <p><b>Regulation Violated/ Enforcement Action:</b> Written Informal, Initial Compliance Order, Final Compliance Order</p> <p><b>Date of Compliance:</b> December 29, 1985, September 26, 1985, August 6, 1985, February 13, 1986, August 17, 1984</p> <p>This facility was listed as a CA - Prioritization - Low CA Priority on April 28, 1995. As of August 26, 2010, human exposures and the release to GW were determined to be controlled.</p> <p>See discussion for further information.</p>
RCRA-NonGen, ALL SITES (2)	Frola J Quanta (1 River Road)	1,313 feet northeast	Cross-gradient	<p><b>Wastes:</b> Ignitable waste, API separator sludge, heat exchanger bundle, slop oil emulsion solids</p> <p><b>Violations:</b> None</p> <p><b>EPA ID:</b> NJD980772800</p> <p><b>Discussion:</b> This facility was formerly a LQG in 1984.</p>

The following is a detailed summary of regulatory database listings for facilities in the surrounding area that require additional discussion. Remaining above-referenced listings are not considered RECs in connection with the Property based on regulatory status, relative distance from the Property or topographic considerations.

- > Various Entities (1 River Road). According to a summary of this facility from the U.S. EPA, the Quanta Resources Corporation site was a location where various companies manufactured coal tar, paving, and roofing materials starting in the late 1800s. Quanta Resources operated an oil processing facility at the site from 1974 to 1981. The NJDEP closed the Quanta Resources facility in 1981 after it discovered large quantities of polychlorinated biphenyl (PCB)-laden oil in storage tanks. Quanta Resources operated a waste oil processing facility at the site from 1979 to 1981. The site housed 61 above-ground storage tanks with a total capacity of over 9 million gallons, an unknown number of underground storage tanks, and numerous underground pipes. Quanta stored oil, tar, asphalt, sludge, process water and other unknown liquids in the tanks. EPA placed the site on the Superfund program's National Priorities List in September 2002, after initial actions to address risks to human health and the environment and site investigations.

Under EPA oversight, Honeywell is addressing the site in two Operable Units (OUs). Operable Unit 1 (OU1) addresses the land and groundwater and Operable Unit 2 (OU2) addresses sediments and the nearby Hudson River. EPA directed and provided oversight between 1984 and 1988 of several cleanup actions performed by parties responsible for the contamination, called potentially responsible parties (PRPs). These parties removed approximately 1.35 million gallons of PCB-contaminated oil for off-site treatment. They also removed and recycled over 1.5 million gallons of coal tar from storage tanks, removed over 60 aboveground storage tanks, ten underground storage tanks and numerous underground pipes. EPA and Allied Signal, now Honeywell, a PRP and the successor to Barrett Manufacturing Company, entered a legal agreement called an Administrative Order on Consent (AOC) in 1996. The AOC required the responsible parties to improve site security, further investigate the extent of site problems, and develop further response actions for the site. EPA and Allied Signal signed a second AOC in 1998 designating steps to investigate and address ongoing coal tar sheens in the mudflats of the Hudson River in front of the site.

Honeywell started the cleanup at the site in May 2017 on the west side of River Road on the Block 93 parcel. In August 2017, the cleanup activities moved to the main Quanta site between River Road and the Hudson River. Honeywell temporarily suspended soil solidification work at the site in May 2018 to allow the owner of the land parcel of 115 River Road to demolish the onsite building. Though not a part of the cleanup action, removal of the building gave access to contaminated soil under the foundation. Honeywell resumed cleanup work at the site in early 2019. When work resumed at the site, Honeywell managed soil solidification under large tent structures to control potential releases of naphthalene vapors and odors. Carbon filtration units on the tent structures removed potential contaminants from the tented air before it was released to the environment. About ten percent of the soil solidification needed to be completed outside of a tent due to physical interferences with the tent structures. Honeywell completed ISS on the Quanta property and adjacent properties in May 2021.

In Operable Unit 1 (OU1) Honeywell used in-situ, or in place solidification and stabilization (ISS) to address zones of non-aqueous phase liquid (NAPL) coal tar and arsenic contamination. Other cleanup actions at the site include the installation of NAPL recovery wells to collect flowable NAPL product. Future cleanup actions include the capping of both the treated source areas and areas of residual contaminated soil. To clean up contaminated groundwater, an underwater reactive barrier will be installed during the Operable Unit 2 (OU2) cleanup to address contaminated sediments in the Hudson River. The barrier will function as a filter to remove contaminants from groundwater. Honeywell installed NAPL recovery wells in 2015. ISS of the NAPL zones on the main Quanta property started in the summer of 2017. The ISS of the Quanta property and adjacent properties was completed in 2021. Treatment of an area of high arsenic concentrations in groundwater is being evaluated under a separate schedule. Portions of the NAPL are under River Road, the main thoroughfare through Edgewater. Treatment of the NAPL beneath River Road will be coordinated with Bergen County, the owner of the road. Currently, there are deed restrictions and classification exception areas restricting development at the various parcels making up the site and restrictions on the use of groundwater at the site.

It is believed that contamination migrating from this site impacted soil and groundwater at the Property and required remediation. See Section 3.1.1.3 for further details.

### 3.1.1.5 Un-Plottable Facilities

In some cases, location information supplied by the regulatory agencies is insufficient to allow the database companies to geocode facility locations. These facilities are listed under the "Unplottable" section within the database report. The following is a summary of unplottable facilities, if any, identified in the regulatory database and their potential to impact the Property. Facilities identified for the Property, adjoining land or surrounding area (with the potential to impact the Property are discussed above in the appropriate sections.

Location	Number of Listing(s)	Listing(s) of Concern
Property	0	0
Adjoining / Adjacent Land	0	
Surrounding Area	20	

### 3.1.2 Regulatory Agency File and Records Review

Regulatory agency files obtained for purposes of this assessment and if deemed necessary to determine RECs, HRECs, CRECs or a *de minimis* condition in connection with the Property, are summarized in the State and Federal Regulatory Review section. Given that the Property, as well as adjoining or nearby property was listed in the regulatory database report reviewed for this assessment, additional file reviews were warranted at the time of this assessment. Available files obtained by Nova are included in the Appendix and previously discussed in the regulatory database section.

### 3.1.3 Activity Use Limitations (AULs) and Environmental Liens (ELs)

Inquiry related to AULs and ELs were included on the Pre-Survey Questionnaire provided to the KSM during the preparation of this ESA.

AUL or EL identified or reported during the preparation of this ESA are summarized in the table below.

Source	Summary / Description
Interview Information (Written or Verbal Responses)	The KSM and/or User had no knowledge that an EL or AUL has been recorded for the Property.
Bergen County Assessor / Tax Information	ELs or AULs were not identified based on review of available information.
County Recorder / Registry of Deeds or Judicial Records	ELs or AULs were not identified based on review of available information.
Preliminary Title Reports, Title Commitments, Condition of Title, or Title Abstracts	Information not obtained and/or provided for review.
Independent Lien Search	Information not obtained and/or provided for review.
Environmental Super Lien Statute	

Source	Summary / Description
State of NJ	Environmental Super Lien Exists: Yes New Jersey has a first priority Super Lien Statute for clean up of hazardous waste (N.J. Stat. Ann. §58:10-23.11f(f)). N.J. Stat. Ann. §58:10-23.11f(f) allows the State to file a super environmental lien against affected real property. A non-priority lien is allowed against all other revenues and real and personal property of a liable party. N.J. Stat. Ann. §58:10B-25.2 allows the state to file a super environmental lien against contaminated property in a brownfield development area, where the state has awarded a grant to a municipality, county or development entity under the New Jersey Hazardous Discharge Site Remediation Fund, and the grantee is not the property owner. The environmental lien is removed from the property in the event the municipality, county or redevelopment agency subsequently take title to the property. In addition, where the property comprises six dwellings or less and is used for residential purposes only, the law allows only a non-priority lien.

### 3.1.4 Interviews with State/Local Government Officials

The following agencies, as indicated, were contacted to obtain information regarding the presence of USTs, the use or storage of hazardous materials/petroleum products, current violations, emergency response actions or any documentation relative to environmental matters at the Property. Correspondence records, if any, are provided in the Appendix and specific information regarding individuals/agencies contacted is summarized in the interview section of this report. Should information be received from agencies that were unresponsive to information requests within the time frame of this report, if any, that alters the conclusions of this report an addendum will be forwarded to the Client.

Per the ASTM Standard, "a reasonable attempt shall be made to interview at least one staff member of any one of the following types of state and/or local government agencies" that serve the area surrounding the Property: fire department; health agency; agency having jurisdiction over hazardous waste disposal or other environmental matters; and the agency responsible for the issuance of building permits or groundwater use permits that document the presence of AULs. For purposes of this assessment, the following agencies were contacted in an effort to obtain information indicating the presence of RECs.

The local authority that currently governs the Property is reportedly the Borough of Edgewater.

Interviews with State/Local Government Officials		
Agency Type	Agency Name	Comment
Fire Department	Edgewater Fire Department	Response not received within the time frame of this report.
Environmental Health Department	Bergen County Environmental Health Division	Response not received within the time frame of this report.
Building Department	Edgewater Building Department	Response not received within the time frame of this report.
Water Quality Department	Veolia	Obtained Water Quality Report
State Environmental Department	New Jersey Department of Environmental Protection (NJDEP)	Obtained records online

## 3.2 Physical Setting Sources

### 3.2.1 Topography

The United States Geological Survey (USGS), Weehawken, NJ Quadrangle 7.5-minute series topographic map was reviewed for this ESA and is summarized below.

Physiography	
Topographic Property Elevation	9 feet above mean sea level.
Topographic Considerations	Flat / Slopes downward toward the east (E).
Other Significant Surface Features	Surface waters/water bodies, production wells or other significant surface features are not depicted.

### 3.2.2 Soils / Geology

Soil and geologic information was obtained based on review of published information as detailed within the Reference section of this report.

Soils / Geology	
Surface Soils	
Soil Name	Urban land
Description	Urban land soils are soils that have been altered or covered by structures. Classifying these soils is not practical and includes remnants of other soils that have been altered by cutting, filling or grading in urban development. The areas of this complex are used mainly for community development.
Geologic Formation	
Formation Name	Diabase, Lockatong and Stockton Formations
Description	<p>Diabase: Upper Jurassic-age fine-grained to aphanitic dikes; medium- to coarsegrained, subophitic discordant stock-like intrusions of dark-greenish-gray to black diabase; and plugs of dark gray, concordant to discordant sheetlike, medium- to coarse-grained, quartz-rich to albite-rich granophyre.</p> <p>Lockatong Formation: Upper Triassic-age cyclically-deposited sequences consisting of light- to dark-gray, greenish-gray, and black, dolomitic or analcime-bearing silty argillite, laminated mudstone, silty to calcareous, argillaceous, very-fine-grained pyritic sandstone and siltstone, and minor silty limestone.</p> <p>Stockton Formation: Upper Triassic-age light-gray, light-grayishbrown, yellowish- to pinkish-gray, or violet-gray to reddish-brown, medium- to coarse-grained arkosic sandstone and reddish- to purplish-brown mudstone, silty mudstone, argillaceous siltstone, and shale.</p>

### 3.2.3 Hydrology

The following information was obtained based on review of published information as detailed within the Reference section of this report.

Hydrology	
Primary Aquifer	Early Mesozoic Basin - Newark Basin

Hydrology	
Aquifer Description	<p>The Newark Basin extends from the Hudson River Valley to the divide between the Schuylkill and the Susquehanna Rivers in Pennsylvania. The Newark Basin contains three principal stratigraphic units. From oldest to youngest, these are the Stockton Formation of Triassic age, which is mainly soft feldspathic sandstone, shale, and some conglomerate; the Lockatong Formation of Triassic age, which is predominately gray and black siltstone and shale; and the Brunswick Group of Jurassic and Triassic age, which contains argillite, shale, siltstone, sandstone, conglomerate, and three basalt units. The igneous rocks that occur as sills and flows parallel to and interbedded with the sedimentary beds and as dikes and stocks that cut across them are resistant to erosion, and form hills. The Lockatong Formation, which is the least productive water-yielding sedimentary rock in the basin, is more resistant to erosion than the other sedimentary rocks and also underlies low hills.</p> <p>The aquifers in early Mesozoic basins are mostly sandstone, siltstone, and shale, with some limestone and conglomerate. The minerals that compose these rocks are slightly more soluble than those of the rocks that compose the crystalline-rock and undifferentiated sedimentary-rock aquifers. Dissolved-solids concentrations in water from the aquifers in early Mesozoic basins average about 230 milligrams per liter, and hardness averages about 160 milligrams per liter, which is considered to be hard. The median pH is 7.6; the dissolution of calcium and magnesium carbonate raises the pH of the water and renders it less acidic. Chloride and sulfate concentrations average about 12 and 29 milligrams per liter, respectively, but chloride concentrations as large as 1,400 milligrams per liter and sulfate concentrations as large as 1,200 milligrams per liter have been reported in water from deep wells. The median iron concentration is 0.1 milligram per liter, but concentrations as large as 5.3 milligrams per liter have been reported. The water from the aquifers in early Mesozoic basins is mostly a calcium bicarbonate type.</p>
Depth to Groundwater	Approximately 2 to 10 feet below the ground surface
On-Property Water Bodies	Settling ponds, lagoons, surface impoundments, or natural catch basins were not observed at the Property during this investigation.
Closest off-Property Water Body	The Hudson River located approximately 240 feet east of the Property
Shallow Groundwater Flow Direction	Nova considered the topography of the general Property area and inferred that the most likely hydrogeologic gradient would be to the east (E).
Sole Source Aquifer	The Property does not overlie a sole source aquifer.

### 3.2.4 Other Physical Settings Sources

Other Physical Setting Sources	
Flood Information	
Flood Zone, Panel Number and Date	Zone AE according to Panel Number 34003C0286H, dated August 28, 2019.
Flood Zone Description	Areas subject to inundation by the 1-percent-annual-chance flood event determined by detailed methods. Base flood elevations (BFEs) are shown within these zones.
Distance to Closest Flood Hazard	The Property is located within a designated flood hazard area.
Oil and Gas Exploration (current or historical)	
Oil or Gas Wells	Historical/current oil or gas exploration was not identified within the Property limits or within immediately surrounding properties.
Pipelines	Pipelines were not identified within the Property limits or within immediately surrounding properties.
Wetlands	
Wetland Areas	According to the US Fish and Wildlife Service Wetlands Mapper, the Property or nearby land is not located in a wetland area. In addition, evidence of suspect wetlands was not observed at the time of the assessment.
Well Records	
Well Log Records / Well Mapping Program	No water wells and/or groundwater monitor wells were recorded on file for the Property and/or adjoining/nearby land.

### 3.3 Historical Use Information

The purposes of obtaining and reviewing "historical sources is to develop a history of the previous uses of the Property and surrounding area, in order to help identify the likelihood of past uses having led to RECs in connection with the Property." Nova attempted to research all obvious Property use from the present, back to the Property's first developed use; or back to 1940, whichever is earlier. Copies of below pertinent sources reviewed, such that establish Property uses or changes in use, are included in the Appendix of this report.

Historical Sources		
Historical Resource	Checked if Reviewed	Years Reviewed
Aerials	✓	1931, 1953, 1959, 1966, 1969, 1976, 1984, 1995, 2002, 2006, 2008, 2009, 2010, 2011, 2013, 2015, 2017, 2019
Fire Insurance Maps	✓	1887, 1900, 1911, 1921, 1922, 1928, 1930, 1950, 1968
Topographic Maps	✓	1891, 1897, 1898, 1900, 1947, 1956, 1966, 1979, 1997, 2013, 2016, 2019
Local City Directories	✓	1971, 1976, 1981, 1986, 1991, 1996, 1998, 2000, 2003, 2008, 2012, 2016, 2020
Tax Files	✓	2022
Recorded Land Title Records		Not reasonably ascertainable or considered to be useful.
Building Department Records		OPRA Request submitted; a response is pending.
Zoning/Land Use Records	✓	2022
Other Historical Sources	✓	Previous environmental assessment(s) as further discussed in Section 3.3.3.

#### 3.3.1 Summary of Historical Property Uses

The following is a summary of historical Property use based on review of available historical resources.

Property	
Time Period	Historical Summary
1887-1911	Undeveloped, backfilled land.
1911-1928	Developed with the Bulls Ferry Chemica Company facility, manufacturers of cotton & silk sizes.
1928-1930	Undeveloped land.
1930-1959	The northern portion of the Property is developed with large storage tanks containing cotton seed oil for the adjoining Lever Brothers manufacturing plant.
1959-2011	Developed with a portion of the Lever Brothers Research and Development facility on the south side and a portion of a refinery and boiler room on the north side until 1995 when the refinery was demolished.
2011-2021	The Lever Brothers Research and Development facility is demolished.
2021-Present	The existing residential building is constructed.



According to available historical research, the Property was formerly developed with the Unilever (also known as Lever Brothers) Research and Development (R&D) facility circa 1959 until 2011. Operations at the Property included research and development of new products including perfumes and development of new production machinery. The R&D building was part of a much larger 47-acre industrial park that was in use since the 1900s, and was occupied by Unilever from the 1930s until 2004. In 2004, iPark Edgewater LLC acquired the industrial park and began a piecemeal project of demolishing, remediating, and redeveloping portions of the industrial park. The R&D building was demolished in 2011. Information regarding historical use of the Property is discussed in greater detail within the State and Federal Regulatory Review section wherein it was determined to be a REC in connection with the Property.

### 3.3.1.1 Aerial Photographs

Historical Property Uses - Aerial Photographs	
Year(s)	Description
1931, 1953	The northern portion of the Property is developed with aboveground storage tanks used by an adjoining industrial facility to the north. The remainder of the Property is undeveloped.
1959, 1966, 1969, 1976	A commercial office building and parking lot is present on the Property south of the storage tanks.
1984, 1995	The storage tanks are no longer present on the north side of the Property. The office building remains present.
2002, 2006, 2008, 2009	The northern portion of the Property has become overgrown.
2011	Demolition of the office building has commenced.
2013, 2015, 2017	The Property is undeveloped.
2019	Construction of the existing residential building has commenced.

### 3.3.1.2 Fire Insurance Maps

Historical Property Uses - Fire Insurance Maps	
Year(s)	Description
1887, 1900	The Property is undeveloped.
1911	The Property is developed with a portion of the Bulls Ferry Chemical Company facility, manufacturers of cotton and silk sizes. Onsite operations include mill rooms on the north side, a central boiler room, a dwelling, an open shed for barrels, a tin room, several storage tanks, and storage galleries on the south side.
1921	The Property is developed with a portion of the Bulls Ferry Chemical Company facility, manufacturers of cotton and silk sizes. Onsite operations include a mill a dry room, two oil rooms, and a storage room on the north side of the Property; an office and a boiler house in the center of the Property; and a gallery and storage room on the south side of the Property.
1922	The Property is developed with a portion of the Bulls Ferry Chemical Company facility, manufacturers of cotton and silk sizes. No specific onsite operations are depicted.
1928, 1930	The Property is undeveloped.
1950	The northern portion of the Property has been redeveloped with a portion of a refinery and aboveground storage tanks containing cotton seed oil for the adjoining Lever Brothers manufacturing facility to the north. The remainder of the Property is undeveloped.
1968	The northern portion of the Property is developed with a portion of a refinery and boiler house for the adjoining north Lever Brothers manufacturing facility. The southern portion of the Property is developed with a portion of the Lever Brothers research facility, which include a portion of the pilot plant and a portion of the research lab.

### 3.3.1.3 USGS Topographic Maps

Historical Property Uses - USGS Topographic Maps	
Year(s)	Description
1891	Undeveloped, backfilled land.
1897, 1898, 1900	Developed on the north side with a small structure.
1947	Undeveloped, but part of the Lever Brothers facility.
1956	Depicted with aboveground storage tanks on the north side of the Property.
1966, 1979, 1997	Depicted with aboveground storage tanks on the north side of the Property and industrial buildings on the south side of the Property.
2013, 2016, 2019	Shaded white with no specific structures or features depicted.

### 3.3.1.4 Local City Directories

Historical Property Uses - Local City Directories	
Year(s)	Description
1971	Lever Brothers Research & Development Division (45 River Road)
1976	Directory page missing
1981	Lever Brothers Soaps & Shortenings Research & Development Division (45 River Road)
1986	Lever Brothers Packaging / Machinery Development / Perfume Manufacturing / Research & Development Division (45 River Road)
1991	Edgewater Test Center / CTS Sensory Evaluation; Lever Brothers Expansion Center / Pilot Plant; Lever Research, Inc.; Max Schmidhamer Industrial & Mechanical; Unilever Research US Packing Machinery Department; Unilever Research US Inc. Perfume Manufacturing (45 River Road)
1996	Edgewater Test Center / CTS Sensory Evaluation; Lever Brothers Co.; Lever Research, Inc.; Unilever Research US Inc. Research Machinery Development; Unilever Research US Inc. Perfume Manufacturing (45 River Road)
1998	Lever Brothers Co.; Lever Research Inc.; Unilever Edgewater (45 River Road).
2000, 2003	Lever Brothers Metro FCU; Unilever Research (45 River Road)
2008	Association Corp. Pat Counsel; Lever Brothers Metro FCU; Unilever Research (45 River Road)
2012	Bergen Engineering Co.; Lever Research Co.; Peoples First Choice FCU (45 River Road)
2016	Lever Brothers Metro FCU; Lever Research, Inc. (45 River Road)
2020	1 Main Street Edgewater LLC (45 River Road)

### 3.3.2 Summary of Historical Adjoining/Adjacent Property Uses

The following are summaries of each adjoining property based on review of available historical resources.

Adjoining/Adjacent Property	
Time Period	Historical Summary
North	
1897-1911	Undeveloped land.
1911-1928	Developed with the Spencer, Kellogg & Sons industrial facility (manufacturers of linseed oil).
1928-1947	Undeveloped land.
1947-1995	Developed with an expansion of the Lever Brothers industrial facility (manufacturers of edible products).

Adjoining/Adjacent Property	
Time Period	Historical Summary
1995-Present	Piecemeal demolition of the former Lever Brothers facility and redevelopment of the area with a parking garage and mixed residential and commercial structures.
<b>East</b>	
1897-1911	Undeveloped land.
1911-1928	Developed as part of the Bulls Ferry Chemical Company facility.
1928-1950	Undeveloped land.
1950-1995	Developed with a cotton seed oil refinery and a parking area for the Lever Brothers industrial facility.
1995-Present	Developed with The Pearl condominium building.
<b>South</b>	
1897-1968	Undeveloped land.
1968-2011	Developed with a portion of the Lever Brothers (Unilever) Research and Development facility.
1968-2015	Undeveloped land (the facility was demolished).
2015-Present	Reconfiguration of the area including development of Pembroke Lane and the construction of the existing bank.
<b>West</b>	
1887-1950	Undeveloped land.
1950-1968	Developed with numerous aboveground storage tanks containing cotton seed oil for the adjoining Lever Brothers industrial facility to the north.
1968-2011	Developed with a portion of the Lever Brothers (Unilever) Research and Development facility.
2011-2016	The facility is demolished and the parcel remains undeveloped.
2016-Present	The existing hotel is present.

Several of the adjacent sites are listed on the regulatory records reviewed. However, as discussed in Section 3.1.1, these facilities are not considered a REC to the Property.

### 3.3.3 Additional Environmental Record Sources

Nova was provided the following reports for review:



Nova reviewed a Remedial Action Report, Remedial Action Areas 1, 2 and 5; I Park Edgewater 45 River Road, Edgewater, New Jersey ISRA Case # 20030062 and #E20040267 prepared for the New Jersey Department of Environmental Protection (NJDEP), Bureau of Industrial Site Remediation, Trenton, NJ on behalf of I Park Edgewater, LLC. by GZA GeoEnvironmental Inc. (GZA) of New York, New York in August 2011. The report is summarized in Section 3.1.1.3.

Nova generally agrees with the findings presented in the report summarized above.

No other previously prepared environmental reports, lead-based paint surveys, lead-in-water surveys, asbestos surveys, geotechnical reports, or other documents pertaining to the Property were provided for Nova's review.

## 4.0 PROPERTY RECONNAISSANCE

Nova conducted a reconnaissance visit to the Property on 06/22/2022. The Property visit was performed by Kristen Castronuovo, Nova Field Manager. Nova was escorted during the Property visit by Joseph Daibez representing the property management and the ASTM-defined Key Site Manager (KSM). Joseph Daibez provided historical information and information regarding current Property operations. Nova was provided access to 10 percent of the apartment units, leasing office common areas, exterior areas, and maintenance areas.

The following table summarizes current Property operations observed at the time of the assessment. Specific information/details regarding such features (if any) are discussed in detail below.

	Checked if Present/Observed
<b>Interior and Exterior Observations</b>	
Hazardous Substances and Petroleum Products	✓
Hazardous Substance and Petroleum Products Containers (Not Necessarily in Connection With Identified Uses)	
Drums	
Unidentified Substance Containers	
Storage Tanks	
Odors	
Pools of Liquid	
PCBs (electrical or hydraulic equipment)	✓
Past Use(s) of the Property	
Additional Observations	
<b>Exterior Observations</b>	
Evidence of a Release (i.e. stained soil/pavement or stressed vegetation)	
Solid Waste	✓
Pits, Ponds, or Lagoons	
Wastewater	
Wells	
Septic Systems (current or historic)	
Landfills / Fill of Unknown Origin	
<b>Interior Observations</b>	
Stains or Corrosion	
Drains, Sumps and/or Catch Basins	

### 4.1 Hazardous Substances / Petroleum Products

Current use and likelihood of use, treatment, storage, disposal or generation of hazardous substances or petroleum products found in connection with the Property, if any, is discussed in the following sections.

### 4.1.1 Storage

Evidence of hazardous substances and/or petroleum products, within containers of five-gallons or more (if any), associated with current Property operations (use, treat, storage, disposal or generation) observed at the time of the assessment, if any, are detailed within the table below. Evidence of a release, if any, observed at the time of the assessment is discussed in the Evidence of a Release section.

Summary of Hazardous Substances / Petroleum Products				
Substance	Quantity / Container Description	Identified Use	Location on Property	Evidence of a Release
Routine Cleaning Products	Retail sized containers	Routine maintenance	Residential tenant areas	No

### 4.1.2 Management and Disposal

Information regarding management and disposal of hazardous substances and/or petroleum products is discussed in detail within the following table.

Type of Waste Generated	Management/Disposal Practices
None	N/A

### 4.1.3 Equipment

Operations or equipment/materials involving the use of hazardous substances or petroleum products, if any, are detailed within the following table.

Equipment Type	Description
Traction Elevators	Property operations include the use of two traction (passenger) elevators that are maintained by a third-party contractor (Honeywell) on a quarterly basis. The elevator motor rooms were located on the roof of the Property building and were accessible at the time of the inspection. Surficial staining and/or evidence of a release were not observed on the concrete surface surrounding the elevator equipment.

## 4.2 Drums

Drums were not observed at the time of the assessment within the limits of the Property.

## 4.3 Unidentified Substance Containers

Unidentified substance containers suspected of containing hazardous substances or petroleum products were not observed during the Property reconnaissance.

## 4.4 Storage Tanks

No evidence of aboveground or underground storage tanks was observed during the Property reconnaissance or reported during interviews.

## 4.5 Odors

Strong, pungent, or noxious odors were not noted at the time of the assessment or reported by Property sources.

## 4.6 Catch Basins, Sumps and Pools of Liquid

No evidence of on-Property sumps or catch basins was observed or reported during the Property reconnaissance aside from those used to convey stormwater. Additionally, pools of liquids/standing surface water containing liquid likely to be a hazardous substance or petroleum product were not observed at the time of the Property assessment or identified during interviews.

## 4.7 PCBs

Transformers and other electrical/hydraulic equipment (i.e., oil-filled switches, balers, hoists, vehicle lifts, dock levelers, hydraulic elevators, etc.) manufactured prior to 1979 could contain PCBs at a level that subjects them to regulation by the USEPA. In 1979, the USEPA issued a final rule, banning the manufacturing, processing, distribution of PCBs in commerce and use (44 Federal Register 31514). PCBs in electrical equipment are controlled by USEPA regulations 40 CFR, Part 761. The following table summarizes electrical or hydraulic equipment located within the limits of the Property (if any).

Quantity / Type of Equipment	Installation Date	Non-PCB Labels Present	Potentially Contains PCBs	Responsible Party/ Third Party Contractor	Evidence of a Release/ Physical Damage
One pad-mounted transformer	2021	Yes	No	Electric Provider	No
Trash Compactor	2021	No	No	Property Owner	No

Given that evidence of a release was not observed at the time of the assessment associated with above-referenced equipment, as well as management by the identified responsible party, the presence of such equipment is not considered a REC in connection to the Property.

## 4.8 Past Use(s) of the Property

Past uses of the Property were not observed during the Property reconnaissance that was likely to have involved the use, treatment, storage, disposal, or generation of hazardous substances or petroleum products.

## 4.9 Additional Observations

No additional relevant general Property characteristics were observed.

## 4.10 Evidence of a Release

No obvious indication of hazardous material or petroleum product or hazardous waste releases, such as stained areas or stressed vegetation, was observed during the Property reconnaissance or reported to Nova during interviews.

## 4.11 Solid Waste

To the extent visually and/or physically observed or identified from interviews or records review, the following is a summary of solid waste observed at the time of the assessment.

Solid Waste Disposal	
Solid Household Refuse	Collected in one trash compactor situated in the ground floor compactor room of the Property. Solid waste is collected on a regular basis by a third-party contractor. At the time of the assessment, contents within the container consisted of routine trash and household debris. Disposal of potentially hazardous substances or petroleum products within the referenced container was not observed. Exterior areas appeared generally free of material, trash, and/or debris.

## 4.12 Pits, Ponds or Lagoons

No evidence of on-Property pits, ponds, or lagoons, was observed or reported during the Property reconnaissance.

## 4.13 Wastewater

Property sources reported that discharge to sanitary sewer is limited to wastewater generated within the restrooms (i.e. toilets, sinks). No indication of industrial wastewater disposal or treatment systems were observed during the Property reconnaissance or reported to Nova.

Wastewater Source / Type	Description and Management/Disposal Practices
None	N/A

## 4.14 Wells

Wells (i.e. dry wells, irrigation wells, injection wells, abandoned wells or other wells), if any, observed during the Property reconnaissance or reported during interviews are summarized below.

Well Type/Use	Status	Installation Date	Depth	Screen Interval	Location
None	N/A	N/A	N/A	N/A	N/A

## 4.15 Septic Systems (Current or Historic)

Indication of a Property septic system or cesspool was not observed at the Property during the reconnaissance and/or review of publicly available resources.

## 4.16 Landfills / Fill of Unknown Origin

No evidence of on-Property landfilling was observed or reported during the Property reconnaissance. However, previous environmental investigations conducted at the Property have identified the presence of fill of unknown origin that has been impacted by hazardous substances and/or petroleum products. See Section 3.1.1.3 for further details.

## 4.17 Vapor Migration

During the performance of this Phase I ESA, the potential for a vapor migration condition/vapor encroachment condition (VEC) to exist in the subsurface at the Property was evaluated. As previously indicated, the Property was formerly developed with the Unilever (also known as Lever Brothers) Research and Development (R&D) facility circa 1959 until 2011. The R&D building was part of a much larger 47-acre industrial park that was in use since the 1900s, and was occupied by Unilever from the 1930s until 2004. In 2004, iPark Edgewater LLC acquired the industrial park and began a piecemeal project of demolishing, remediating, and redeveloping portions of the industrial park. The R&D building was demolished in 2011. Significant remediation of the Property was completed in 2010 and 2011. The Property building was constructed in 2021 with a vapor barrier and 4-inch PVC exhaust stacks serving as a passive vapor exhaust system with available outlets for connection to an extractor fan if an active system were to be installed in the future. The LSRP for the remediation project reportedly conducted a recent vapor intrusion compliance monitoring at the Property through the collection of sub-slab vapor samples and ground floor indoor air quality samples; all samples collected and analyzed were reportedly within current state and federal indoor air quality and vapor intrusion guidelines. As such, a VEC was not identified for the Property during the course of this assessment.

## 4.18 Non-Scope Considerations (NSCs)/Business Environmental Risks (BERs)

### 4.18.1 Asbestos Containing Materials (ACMs)

Based on the 2021 construction date (i.e. post 1981) and Fannie Mae's Guidelines, asbestos sampling was not performed. No further action or investigation is recommended regarding asbestos-containing materials at the Property.

### 4.18.2 Lead-Based Paint (LBP)

Based on the date of construction (2021), lead-based paint (LBP) is unlikely to have been used at the Property and was not sampled in accordance with the Fannie Mae's Environmental Guidelines. No further action or investigation is recommended regarding lead-based paint at the Property.



### 4.18.3 Radon

The USEPA has prepared a map to assist national, state, and local organizations to target their resources and to implement radon-resistant building codes. The map divides the country into three Radon Zones, with Zone 1 being those areas with the average predicted indoor radon concentration in residential dwellings exceeding the USEPA Action limit of 4.0 picoCuries per liter of air (pCi/L). It is important to note that the USEPA has found homes with elevated levels of radon in all three zones, and the USEPA recommends Property-specific testing in order to determine radon levels at a specific location. However, the map does give a valuable indication of the propensity of radon gas accumulation in structures.

A review of the EPA Map of Radon Zones places the Property in Zone 2, where the average predicted radon levels are between 2.0 and 4.0 pCi/L.

Based on the radon propensity, radon is not considered to be a significant concern and no sampling was conducted.

### 4.18.4 Mold

As part of this assessment, Nova performed a limited visual inspection for the significant presence of mold. A class of fungi, molds have been found to cause a variety of health problems in humans, including allergic, toxicological, and infectious responses. Molds are decomposers of organic materials, and thrive in humid environments, and produce tiny spores to reproduce, just as plants produce seeds. When mold spores land on a damp spot indoors, they may begin growing and digesting whatever they are growing on in order to survive. When excessive moisture or water accumulates indoors, mold growth will often occur, particularly if the moisture problem remains undiscovered or unaddressed. As such, interior areas of buildings characterized by poor ventilation and high humidity are the most common locations of mold growth. Building materials including drywall, wallpaper, baseboards, wood framing, insulation and carpeting often play host to such growth.

Nova observed interior areas of the Property for the presence or significant presence of mold. Nova did not note obvious visual or olfactory indications of the presence of mold, nor did Nova observe obvious indications of significant water damage. No sampling of suspect surfaces was conducted as part of this assessment.

This activity was not designed to discover all areas which may be affected by mold growth on the Property. Rather, it is intended to give the Client an indication if significant (based on observed areas) mold growth is present at the Property. Additional areas of mold not observed as part of this limited assessment, possibly in pipe chases, HVAC systems and behind enclosed walls and ceilings, may be present on the Property.

### 4.18.5 Lead in Drinking Water / Overall Drinking Water Quality

The Property is connected to the municipal potable water supply provided by Veolia. According to the 2021 Consumer Confidence Report, the drinking water supplied to the Property is compliant with state and federal standards, including those for lead and copper.

Nova did not conduct sampling of drinking water at the Property for the presence of total lead content.

DRAFT

## 5.0 INTERVIEWS

Pursuant to ASTM E1527-13, the following interviews were conducted during this assessment in order to obtain information indicating RECs in connection with the Property. Findings from these interviews are discussed in the appropriate sections in this report.

### 5.1 Present Owner, Occupants and Key Site Manager

Nova made reasonable attempts to interview occupants of the Property who possessed knowledge of its current and past use history. Individuals with good knowledge of the uses and physical characteristics of the Property that were interviewed during the course of this assessment are summarized below. Interview content is included in various sections of this report.

Interviews					
Name	Affiliation	Contact Information	Date Contacted / Interviewed	Duration of Occupancy	Comments
Joseph Daibez	Property Owner, Daibez Enterprises	joe.diabes@gmail.com	06/22/2022	1 year	Escorted Nova through the Property and provided access to units.
Jimmy Tomeh	Superintendent	Not Provided	06/22/2022	1 year	Provided integral building information.

### 5.2 Past Owners, Operators and Occupants

Interviews with past owners, operators, and occupants that are likely to have material information regarding the potential for contamination at the Property were not considered reasonably ascertainable during the course of this assessment.

### 5.3 State and/or Local Government Officials

The following State and/or Local agencies that serve the area in which the Property is located were contacted in an effort to obtain information indicating RECs in connection with the Property. Interview content is discussed in detail within the Records Review section.

Interviews			
Name	Affiliation	Contact Information	Date Contacted / Interviewed
Chief Joseph Chevalier	Edgewater Fire Department	201-943-1700	06/22/22
John Candelmo Construction Official	Edgewater Building Department	201-943-1700, Ext. 3127	06/22/22
Online Resource	Edgewater Planning and Zoning	<a href="#">Edgewater Zoning Map</a>	06/24/22
Online Resource	Edgewater Tax Assessor	<a href="#">New Jersey Association of County Tax Boards (NJACTB) Records Search</a>	06/24/22
Online Resource	NJDEP	<a href="#">NJDEP DataMiner</a>	06/24/22

## 5.4 Others

Information obtained during interviews with other local government officials is incorporated into the appropriate segments of this report.

DRAFT

## 6.0 FINDINGS, OPINIONS AND CONCLUSIONS

### 6.1 Findings and Opinions

Evidence of RECs, CRECs, HRECs or other environmental issues in connection with the Property or off-Property facilities, if any, are detailed within the table below.

Finding(s)	Opinion(s)
<b>Property - RECs</b>	
<p>The Property was formerly developed with the Unilever Research and Development (R&amp;D) facility circa 1959 until 2011. The R&amp;D building was part of a much larger 47-acre industrial park that was in use since the 1900s, and was occupied by Unilever from the 1930s until 2004. The R&amp;D building was demolished in 2011.</p> <p>According to a GZA GeoEnvironmental, Inc. (GZA) August 2011 Remedial Action Report (RAR), the Property is located in RAA-2, which is located in the southern portion of the former industrial park. Previous soil and groundwater investigations conducted at the Property identified subsurface impact from benzene, naphthalene, various polynuclear aromatic hydrocarbons (PAHs), polychlorinated biphenyls (PCBs), and heavy metals from historic fill and soft coal tar-derived roofing pitch material beneath the Property. Remediation of the Property consisted of excavating three hotspots of contamination and the direct removal and off-site disposal of soft pitch material serving as a direct source of groundwater contamination. Going forward, GZA proposed a groundwater monitoring program in conjunction with a Classification Exception Area (CEA) as an institutional control to eliminate the direct exposure to groundwater pathway. In addition, a groundwater cut-off wall proposed along the Hudson River would limit the discharge of impacted groundwater to sediment and surface water.</p> <p>According to the current Licensed Site Remediation Professional (LSRP) for the remediation project, the groundwater cut-off wall and funnel &amp; gate system were installed in 2018 along the Hudson River. The Property building was constructed with a vapor barrier and 4-inch PVC exhaust stacks serving as a passive vapor exhaust system with available outlets for connection to an extractor fan if an active system were to be installed in the future. Vapor intrusion compliance monitoring was recently conducted at the Property through the collection of sub-slab vapor samples and ground floor indoor air quality samples; all samples collected and analyzed were reportedly within current state and federal indoor air quality and vapor intrusion guidelines. Currently, the LSRP has received approval for the installation of an updated groundwater monitoring network to facilitate monitored natural attenuation of the groundwater throughout the entire site (including the Property) and will be updating a deed notice to include additional lots throughout the entire industrial park. Arcadis has recently been approved for an extension of the regulatory compliance date to May 6, 2024.</p>	<p>The presence of known contaminated historic fill and groundwater at the Property constitutes a REC. However, groundwater at the Property is not used for potable purposes and concentrations of VOCs, SVOCs, and metals detected in groundwater at the Property do not currently present a vapor intrusion concern at the Property as evidenced by the recent vapor intrusion compliance conducted at the Property by Arcadis. Furthermore, the Property building is equipped with a vapor protection barrier and passive vapor depressurization system with the ability to equip an active vapor depressurization system if so desired. Finally, the Property is capped with asphalt, concrete, landscaping/hardscaping, and a slab-on-grade structure thereby preventing direct human contact with the underlying historic fill material. Remediation of the Property has been completed and future monitoring of the Property is underway by an LSRP retained by the responsible party (iPark Edgewater LLC) under the oversight of the NJDEP and the USEPA.</p>
<b>Property - CRECs</b>	
None	None
<b>Property - HRECs</b>	
None	None
<b>Off-Property - RECs/CRECs/HRECs</b>	
None	None
<b>De Minimis Environmental Conditions</b>	

Finding(s)	Opinion(s)
None	None

The following table summarized the environmental professional opinion, indicating whether the above-referenced REC(s), CREC(s) and/or HREC(s), if any, pose a health or safety risk to the occupants or an environmental risk.

Finding	Health or Safety Risk to Human Health or Safety to the Occupants of the Property
REC	No
CREC	No
HREC	No

## 6.2 Conclusions and Recommendations

Nova has performed a Phase I ESA in conformance with the scope and limitations of ASTM E1527-13 of 45 River Road at 45 River Road, Edgewater, NJ. Any exceptions to or deletions from this practice are described in the Introduction Section of this report.

This assessment has revealed no evidence of RECs (including CRECs) in connection with the Property except for the following. Based on the information available during the course of this assessment, and given the presence of the following RECs in connection with the Property, Nova also provides the following recommendation(s).

Conclusion(s)	Recommendation(s)
<p>The known presence of known contaminated historic fill and groundwater at the Property constitutes a REC. However, groundwater at the Property is not used for potable purposes and concentrations of VOCs, SVOCs, and metals detected in groundwater at the Property do not currently present a vapor intrusion concern at the Property as evidenced by the recent vapor intrusion compliance conducted at the Property by Arcadis. Furthermore, the Property building is equipped with a vapor protection barrier and passive vapor depressurization system with the ability to equip an active vapor depressurization system if so desired. Finally, the Property is capped with asphalt, concrete, landscaping/hardscaping, and a slab-on-grade structure thereby preventing direct human contact with the underlying historic fill material.</p>	<p>Nova recommends that the LSRP adhere to the updated compliance timeline as stipulated by the NJDEP and the USEPA to establish the groundwater monitoring network and monitored natural attenuation program, as well as the establishment of required institutional controls for soil and groundwater.</p>

## 6.2.1 Non-Scope Considerations (NSCs)/Business Environmental Risks (BERs)

Environmental issues with regard to NSCs or BERs, if any, identified in connection with the Property at the time of the Property assessment are detailed below.

NSC / BER	Concern	Finding	Recommendation
PCB	No	None	None
ACM	No	None	None
LBP	No	None	None
Radon	No	None	None
Mold	No	None	None
Lead in Drinking Water	No	None	None
Air Quality or Vapor Intrusion	No	None	None
Hazardous Substances or Petroleum Products	No	None	None
AST, UST, or LUST Concern at the Property	No	None	None
Other / Additional BERs	None		None

## 6.3 Deletions and Deviations

Performance of this practice is intended to reduce, but not eliminate, uncertainty regarding the potential for RECs in connection with the Property based on reasonably ascertainable information, as well as reasonable constraints with regard to time and cost. All limiting conditions, deletions, and deviations from the ASTM E1527-13 (if any) is listed individually and in detail, including Client imposed constraints, and all additions, within the Introduction section of this report.

## 7.0 REFERENCES

Type	Source
Aerial Photographs	ERIS; Google Earth
City Directories	ERIS
Fire Insurance Map	ERIS
Flood Insurance Map	Federal Emergency Management Agency, Federal Insurance Administration, National Flood Insurance Program <a href="#">(online source)</a>
Geology	<a href="#">United States Geological Survey Mineral Resources On-Line Spatial Data (online resource)</a> .
Hydrology	<a href="#">United States Geological Survey (USGS) Groundwater Atlas of the United States</a> . © U.S. Geological Survey, Reston, Virginia <a href="#">(online resource)</a> .
Oil/Gas Exploration	<a href="#">NJDEP Division of Water Supply and Geoscience Digital Geodata Series "DGS17-1 Oil and Natural Gas Exploration Wells Drilled In New Jersey" (online resource)</a> .
Radon	<a href="#">United States Environmental Protection Agency (EPA) Map of Radon Zones (online resource)</a>
Regulatory Database Information	ERIS, 45 River Road, Edgewater, NJ, Inquiry No. 22061601078, June 21, 2022
Soils	<a href="#">United States Department of Agriculture (USDA), Natural Resources Conservation Service (NRCS), Web Soil Survey (online resource)</a>
Topographic Map	United States Geological Survey – 7.5 Minute Topographic Quadrangle of Weehawken, NJ, 1997.
Water Wells	<a href="#">State of New Jersey Department of Environmental Protection (NJDEP) Bureau of GIS (NJ-GeoWeb) GIS System (online resource)</a> .
Water Quality Report	Veolia Drinking Water Quality Report, 2021
Wetlands	<a href="#">U.S. Fish &amp; Wildlife Service (online resource)</a> .



## ACRONYMS/ABBREVIATIONS

ACM	Asbestos Containing Material
AMSD	Approximate Minimum Search Distance
APN	Assessor Parcel Number
ASTM	American Society of Testing and Materials
AULs	Activity and Use Limitations
BFE	Base Flood Elevation
BER	Business Environmental Risk
COC	Chemical of Concern
CERCLA	Comprehensive Environmental Response, Compensation & Liability Act
CREC	Controlled Recognized Environmental Condition
ERIS	Environmental Risk Information Services
ERNS	Emergency Response Notification System
ESA	Environmental Site Assessment
FBG	Feet Below Grade
FINDS	Facility Index System
FOIA	Freedom of Information Act
HREC	Historical Recognized Environmental Condition
HVAC	Heating, Ventilation and Air Conditioning
IC	Institutional Controls
LBP	Lead Based Paint
LQG	Large Quantity Generator
LUST	Leaking Underground Storage Tank
NFA	No Further Action
Non-Gen	Non-Generator
Nova	Nova Group, GBC
NPL	National Priorities Listing
RCRA	Resource Conservation and Recovery Act
REC	Recognized Environmental Condition
ROC	Records of Communication
SHWS	State Hazardous Waste Sites
SQG	Small Quantity Generator
TSDF	Hazardous Waste Treatment, Storage or Disposal Facility
USEPA	United States Environmental Protection Agency
USGS	United States Geological Survey
UST	Underground Storage Tank
VCP	Voluntary Cleanup Program

# **FIGURES: Property Maps**



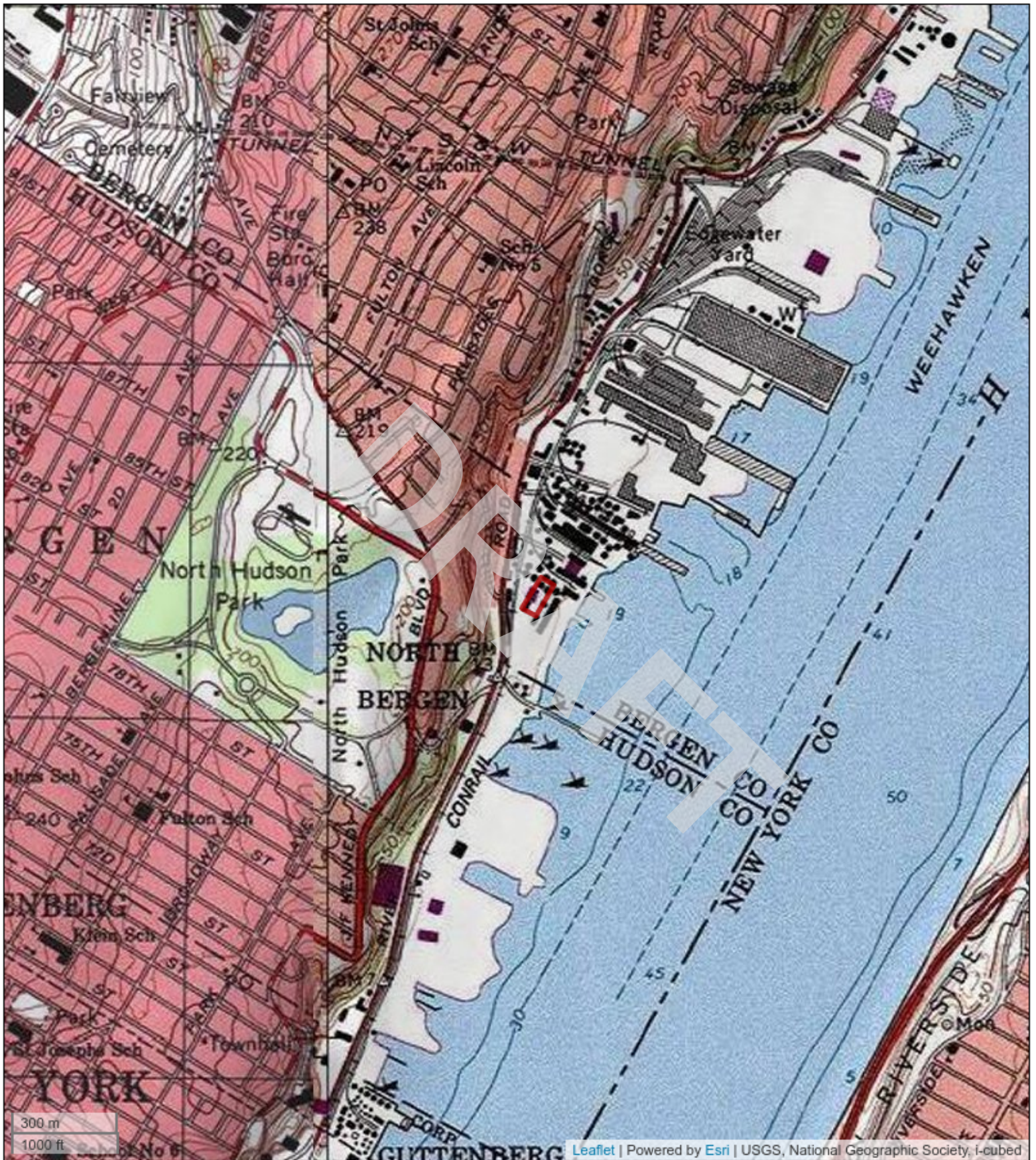

Leaflet | Powered by Esri | USGS, National Geographic Society, i-cubed

**Topographic Map**  
45 River Road  
45 River Road  
Edgewater, NJ 07020  
Project #: B22-6516







**LEGEND**

- Property Boundary
- Dumpster
- ▲ Transformer



**Property Details Map**  
 45 River Road  
 45 River Road  
 Edgewater, NJ 07020  
 Project#: B22-6516





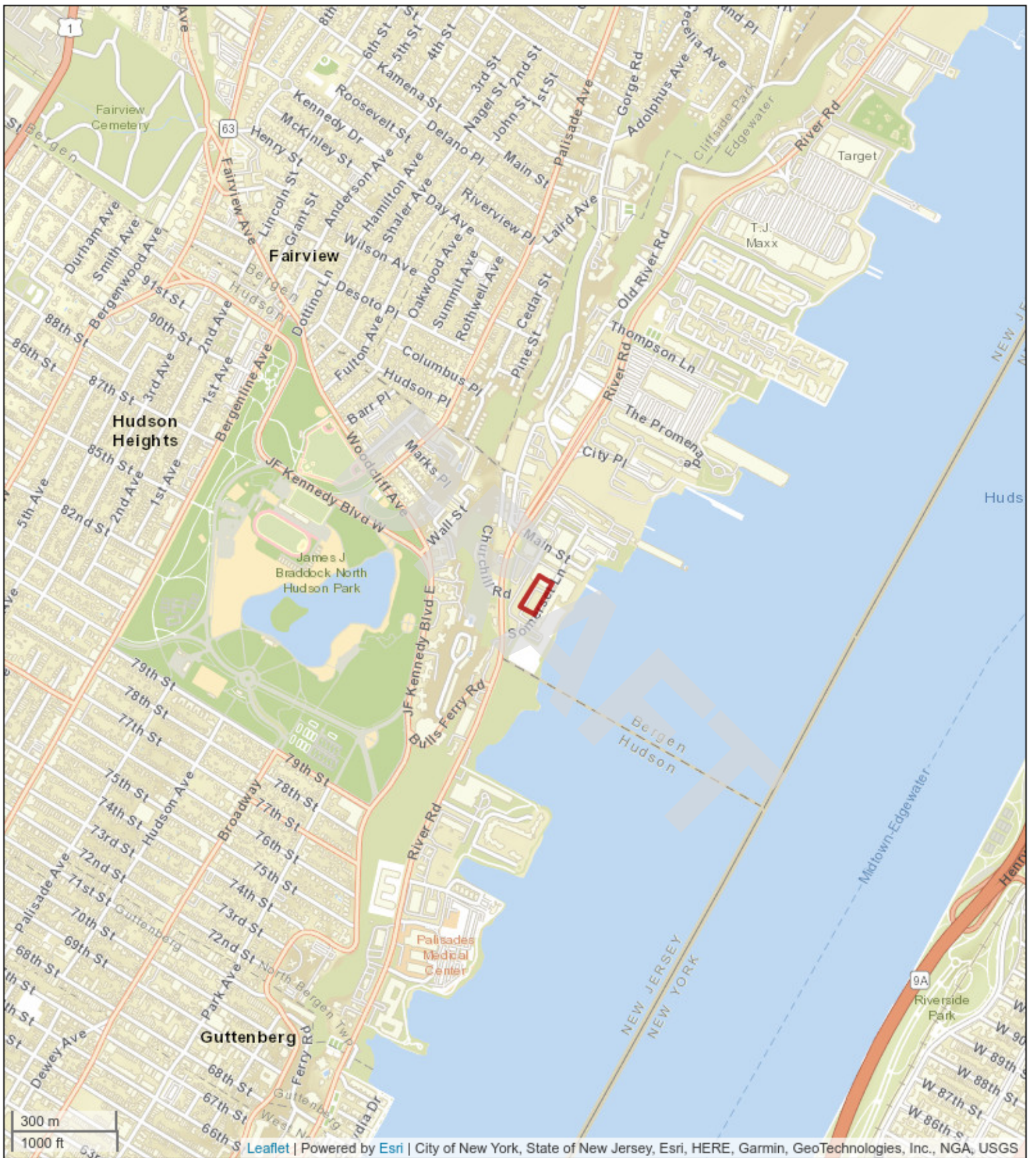

Leaflet | Powered by Esri | City of New York, State of New Jersey, Esri, HERE, Garmin, GeoTechnologies, Inc., NGA, USGS

**Property Vicinity Map**

45 River Road  
 45 River Road  
 Edgewater, NJ 07020  
 Project #: B22-6516







**Plat Map**  
45 River Road  
45 River Road  
Edgewater, NJ 07020  
Project #: B22-6516



# APPENDIX A: Photographic Documentation





1. Property overview



2. Front elevation





3. Flatwork and landscaping



4. Typical stormwater drain



5. Typical curbside stormwater drain



6. Shared parking lot





7. Typical condenser unit



8. Pad-mounted transformer



---

9. Non-PCB label on transformer.



---

10. Lobby



11. Common corridor



12. Passenger elevator (1 of 2)





13. Passenger elevator (2 of 2)



14. Storage closet



15. Maintenance materials



16. Typical AC and Heat Unit (Electrical)



17. Passive sub-slab ventilation pipes



18. Electric meters





19. Hot water heaters



20. Floor drain in boiler room



21. Janitorial sink in boiler room



22. Floor Drain in Laundry Room





23. Laundry Room



24. Solid waste storage room



---

25. Trash compactor



---

26. Floor Drain in compactor room



27. Commercial unit



28. Air-handling unit in law office





29. Commercial unit side office



30. Commercial unit restroom



31. Residential unit kitchen



32. Residential unit bathroom



33. Residential unit bedroom



34. Residential unit living room





35. Residential unit master bedroom



36. Vacant unit living room



---

37. Vacant unit bedroom



---

38. Vacant unit bathroom



39. Vacant unit kitchen



40. Adjoining north parcel





41. Adjoining south parcel



42. Adjoining south parcel



43. Adjoining east parcel



44. Adjoining west parcel



45. Adjoining west parcel

# **APPENDIX B-1: Historical Aerial Photographs**





# HISTORICAL AERIALS

**Project Property:** 45 River Road  
45 River Road  
Edgewater NJ 07020

**Project No:** B22-6516

**Requested By:** Nova Group, GBC

**Order No:** 22061601078

**Date Completed:** June 21, 2022

Aerial Maps included in this report are produced by the sources listed above and are to be used for research purposes including a phase I report. Maps are not to be resold as commercial property. ERIS provides no warranty of accuracy or liability. The information contained in this report has been produced using aerial photos listed in above sources by ERIS Information Inc. (in the US) and ERIS Information Limited Partnership (in Canada), both doing business as 'ERIS'. The maps contained in this report do not purport to be and do not constitute a guarantee of the accuracy of the information contained herein. Although ERIS has endeavored to present information that is accurate, ERIS disclaims, any and all liability for any errors, omissions, or inaccuracies in such information and data, whether attributable to inadvertence, negligence or otherwise, and for any consequences arising therefrom. Liability on the part of ERIS is limited to the monetary value paid for this report.

**Environmental Risk Information Services**

*A division of Glacier Media Inc.*

1.866.517.5204 | [info@erisinfo.com](mailto:info@erisinfo.com) | [erisinfo.com](http://erisinfo.com)



<b>Date</b>	<b>Source</b>	<b>Scale</b>	<b>Comments</b>
1931	FAIRCHILD	1" = 500'	
1953	United States Geological Survey	1" = 500'	
1959	United States Air Force	1" = 500'	
1966	United States Geological Survey	1" = 500'	
1969	National Aeronautics And Space Admin	1" = 500'	
1976	United States Geological Survey	1" = 500'	
1984	United States Geological Survey	1" = 500'	
1995	United States Geological Survey	1" = 500'	
2002	Urban Area Photography	1" = 500'	
2006	United States Department of Agriculture	1" = 500'	
2008	United States Department of Agriculture	1" = 500'	
2009	United States Department of Agriculture	1" = 500'	
2010	United States Department of Agriculture	1" = 500'	
2011	United States Department of Agriculture	1" = 500'	
2013	United States Department of Agriculture	1" = 500'	
2015	United States Department of Agriculture	1" = 500'	
2017	United States Department of Agriculture	1" = 500'	
2019	United States Department of Agriculture	1" = 500'	

**Environmental Risk Information Services**

*A division of Glacier Media Inc.*

1.866.517.5204 | [info@erisinfo.com](mailto:info@erisinfo.com) | [erisinfo.com](http://erisinfo.com)

one inch



40° 48'

Order No:22061601078

**1931**

Project No.B22-6516

Site Name.45 River Road,45 River Road,Edgewater,07020

Source:FAIRCHILD

Scale:1" = 500'

Comment:





one inch



Order No:22061601078

**1953**

Project No.B22-6516

Site Name.45 River Road,45 River Road,Edgewater,07020

Source:USGS

Scale:1" = 500'

Comment:





one inch



Order No:22061601078

**1959**

Project No.B22-6516

Site Name.45 River Road,45 River Road,Edgewater,07020

Source:USAF

Scale:1" = 500'

Comment:





one inch



Order No:22061601078

**1966**

Project No.B22-6516

Site Name.45 River Road,45 River Road,Edgewater,07020

Source:USGS

Scale:1" = 500'

Comment:





one inch



DRAFT



Order No:22061601078

**1969**

Project No.B22-6516

Site Name.45 River Road,45 River Road,Edgewater,07020

Source:NASA

Scale:1" = 500'

Comment:





one inch



Order No:22061601078

**1976**

Project No.B22-6516

Site Name.45 River Road,45 River Road,Edgewater,07020

Source:USGS

Scale:1" = 500'

Comment:







one inch



Order No:22061601078

**1984**

Project No.B22-6516

Site Name.45 River Road,45 River Road,Edgewater,07020

Source:USGS

Scale:1" = 500'

Comment:





one inch



DRAFT

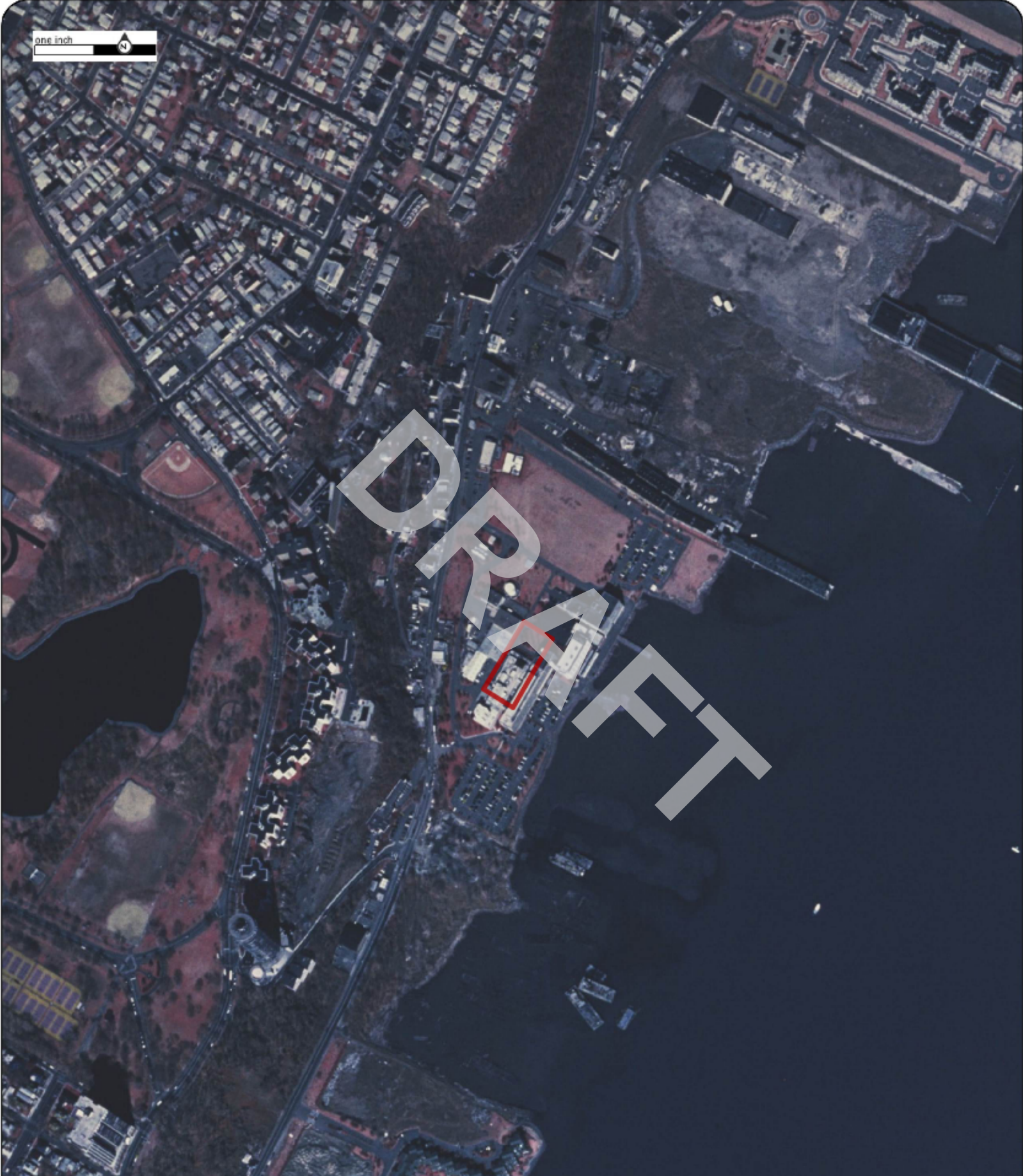

Order No:22061601078

**1995**

Project No.B22-6516

Site Name.45 River Road,45 River Road,Edgewater,07020

Source:USGS

Scale:1" = 500'

Comment:







Order No:22061601078

**2002**

Project No.B22-6516

Site Name.45 River Road,45 River Road,Edgewater,07020

Source:UAP

Scale:1" = 500'

Comment:





one inch



Order No:22061601078

**2006**

Project No.B22-6516

Site Name.45 River Road,45 River Road,Edgewater,07020

Source:USDA

Scale:1" = 500'

Comment:





one inch



Order No:22061601078

**2008**

Project No.B22-6516

Site Name.45 River Road,45 River Road,Edgewater,07020

Source:USDA

Scale:1" = 500'

Comment:





one inch

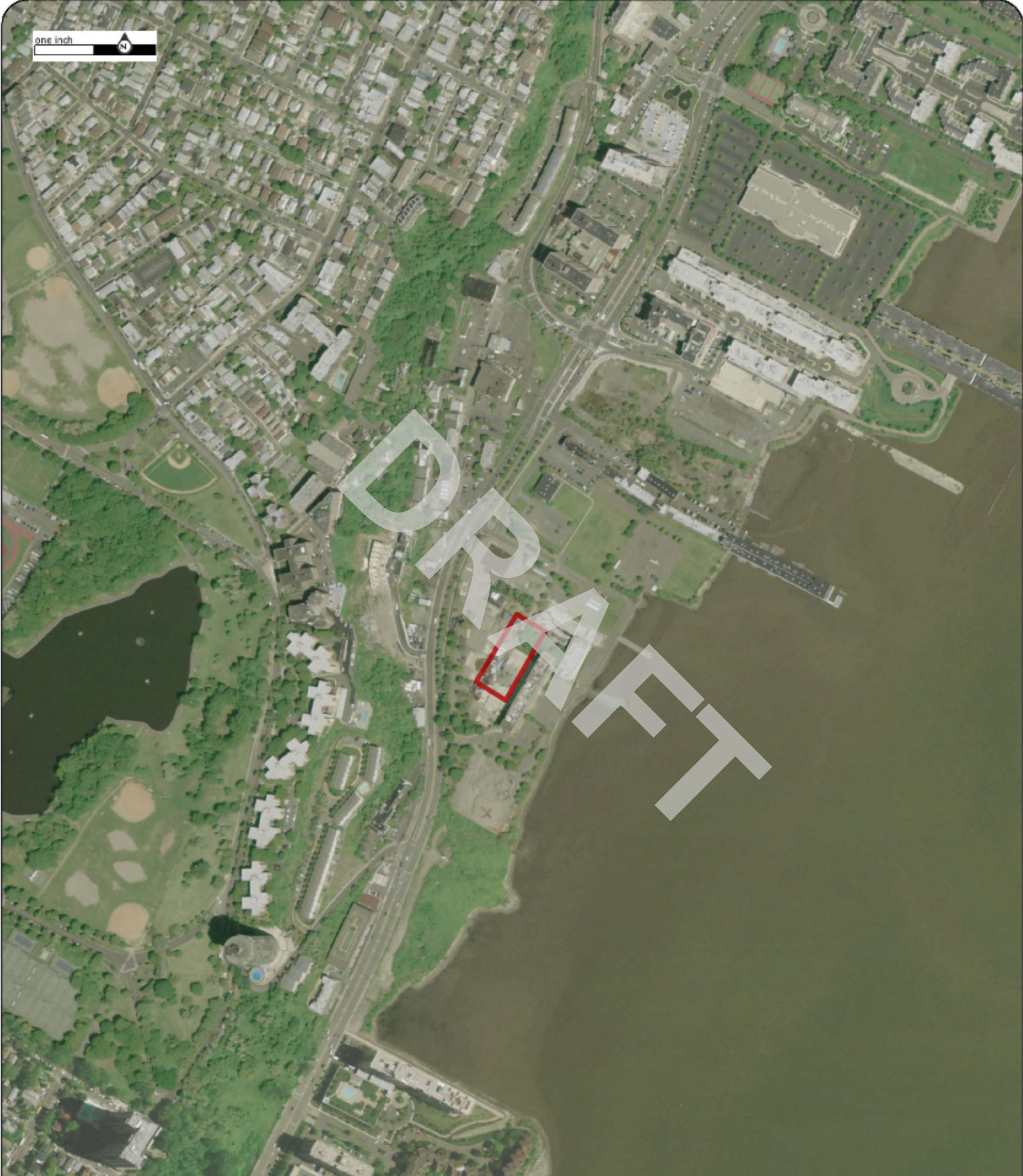

Order No:22061601078

**2009**

Project No.B22-6516

Site Name.45 River Road,45 River Road,Edgewater,07020

Source:USDA

Scale:1" = 500'

Comment:





one inch



Order No:22061601078

**2010**

Project No.B22-6516

Site Name.45 River Road,45 River Road,Edgewater,07020

Source:USDA

Scale:1" = 500'

Comment:





one inch



Order No:22061601078

**2011**

Project No.B22-6516

Site Name.45 River Road,45 River Road,Edgewater,07020

Source:USDA

Scale:1" = 500'

Comment:





one inch



Order No:22061601078

**2013**

Project No.B22-6516

Site Name.45 River Road,45 River Road,Edgewater,07020

Source:USDA

Scale:1" = 500'

Comment:







one inch

Order No:22061601078

**2015**

Project No.B22-6516  
Site Name.45 River Road,45 River Road,Edgewater,07020

Source:USDA

Scale:1" = 500'

Comment:





one inch



Order No:22061601078

**2017**

Project No.B22-6516

Site Name.45 River Road,45 River Road,Edgewater,07020

Source:USDA

Scale:1" = 500'

Comment:





one inch



Order No:22061601078

**2019**

Project No.B22-6516

Site Name.45 River Road,45 River Road,Edgewater,07020

Source:USDA

Scale:1" = 500'

Comment:





# APPENDIX B-2: Historical Topographic Maps



—  
TOPOGRAPHIC  
MAPS

**Project Property:** 45 River Road  
45 River Road  
Edgewater NJ 07020

**Project No:** B22-6516

**Requested By:** Nova Group, GBC

**Order No:** 22061601078

**Date Completed:** June 20, 2022

We have searched USGS collections of current topographic maps and historical topographic maps for the project property. Below is a list of maps found for the project property and adjacent area. Maps are from 7.5 and 15 minute topographic map series, if available.

Year	Map Series
2019	7.5
2016	7.5
2013	7.5
1997	7.5
1979	7.5
1966	7.5
1956	7.5
1947	7.5
1900	15
1898	15
1897	15
1891	15

**Topographic Map Symbolology for the maps may be available in the following documents:**

*Pre-1947*

[Page 223 of 1918 Topographic Instructions](#)

[Page 130 of 1928 Topographic Instructions](#)

*1947-2009*

[Topographic Map Symbols](#)

*2009-present*

[US Topo Map Symbols](#)

Topographic Maps included in this report are produced by the USGS and are to be used for research purposes including a phase I report. Maps are not to be resold as commercial property.

No warranty of Accuracy or Liability for ERIS: The information contained in this report has been produced by ERIS Information Inc.(in the US) and ERIS Information Limited Partnership (in Canada), both doing business as 'ERIS', using Topographic Maps produced by the USGS. This maps contained herein does not purport to be and does not constitute a guarantee of the accuracy of the information contained herein. Although ERIS has endeavored to present you with information that is accurate, ERIS disclaims, any and all liability for any errors, omissions, or inaccuracies in such information and data, whether attributable to inadvertence, negligence or otherwise, and for any consequences arising therefrom. Liability on the part of ERIS is limited to the monetary value paid for this report.

**Environmental Risk Information Services**

*A division of Glacier Media Inc.*

1.866.517.5204 | [info@erisinfo.com](mailto:info@erisinfo.com) | [erisinfo.com](http://erisinfo.com)





Order No. 22061601078

**2019**

**Quadrangle(s): Weehawken, NJ | Central Park, NY |**

Project No: B22-6516

Site Name: 45 River Road, 45 River Road

Source: USGS 7.5 Minute Topographic Map







Order No. 22061601078

**2016**

**Quadrangle(s): Weehawken, NJ | Central Park, NY |**

Project No: B22-6516

Site Name: 45 River Road, 45 River Road

Source: USGS 7.5 Minute Topographic Map





0 0.4 Miles



Order No. 22061601078

**2013**

**Quadrangle(s): Central Park, NY|**

Project No: B22-6516

Site Name: 45 River Road, 45 River Road

Source: USGS 7.5 Minute Topographic Map





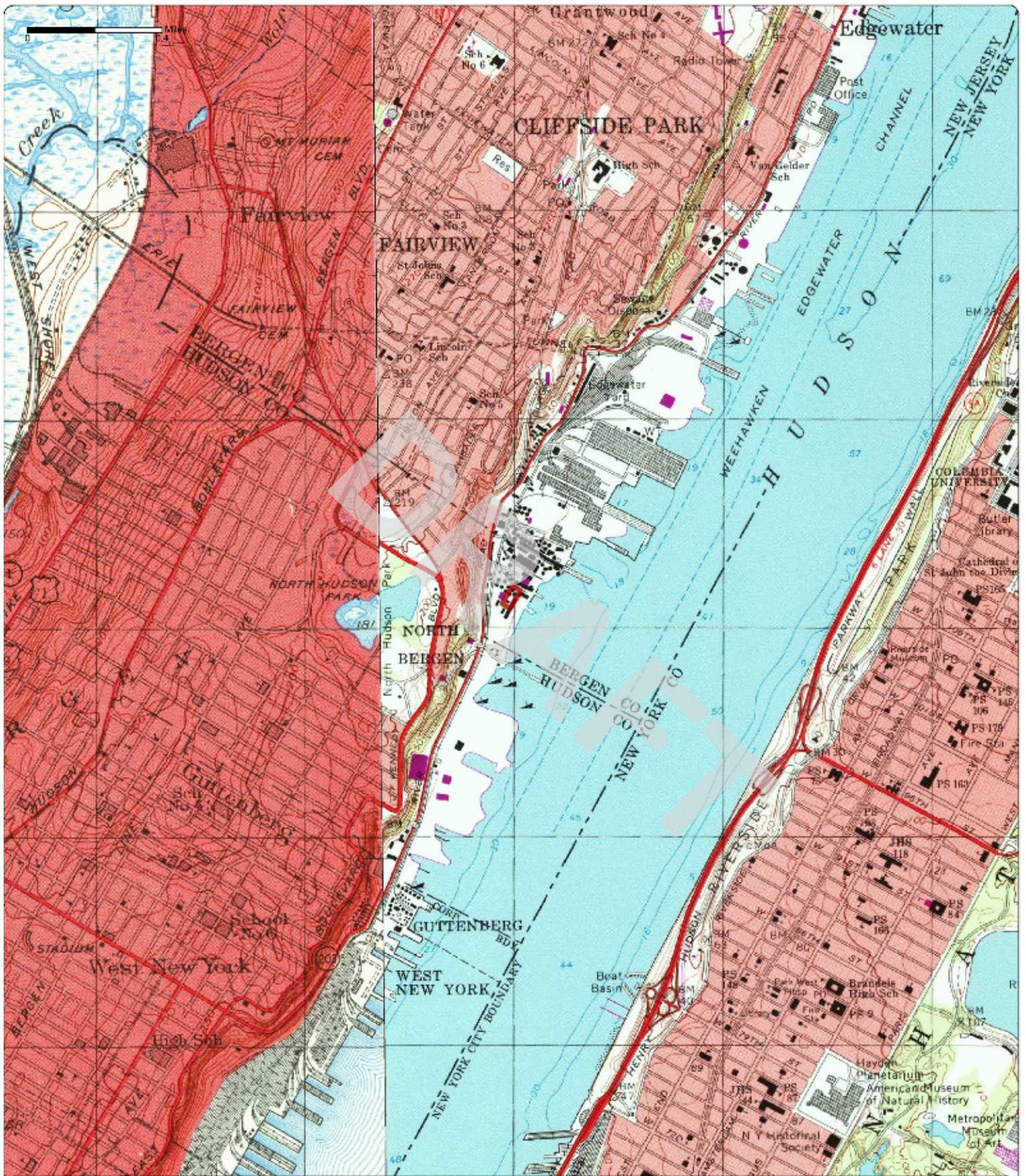

Order No. 22061601078

**1997**

**Quadrangle(s): Central Park, NY (1-1997) | Weehawken, NJ |**

Project No: B22-6516

Site Name: 45 River Road, 45 River Road

Source: USGS 7.5 Minute Topographic Map





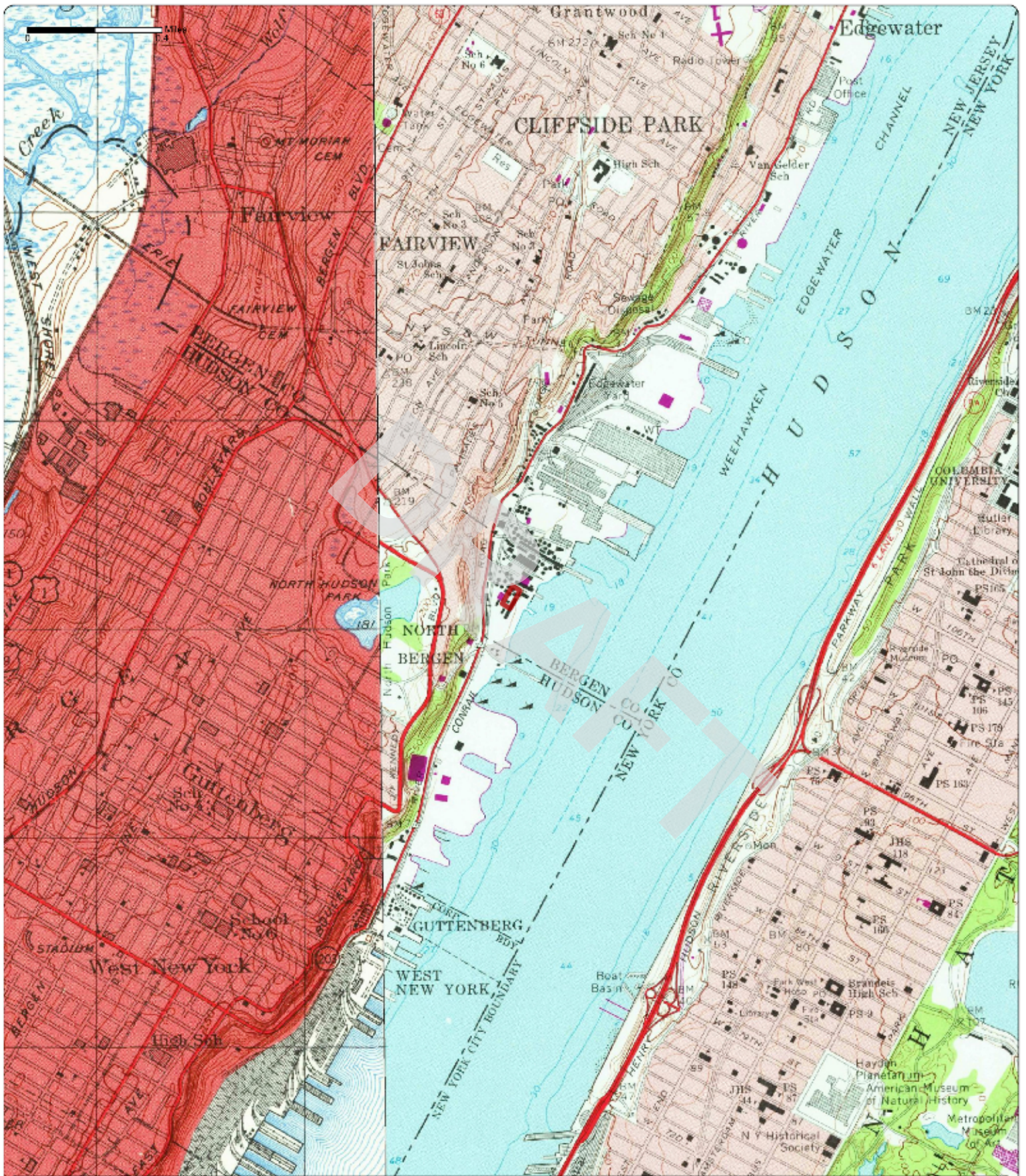

Order No. 22061601078

**1979**

**Quadrangle(s): Central Park, NY (1-1979) | Weehawken, NJ |**

Project No: B22-6516

Site Name: 45 River Road, 45 River Road

Source: USGS 7.5 Minute Topographic Map





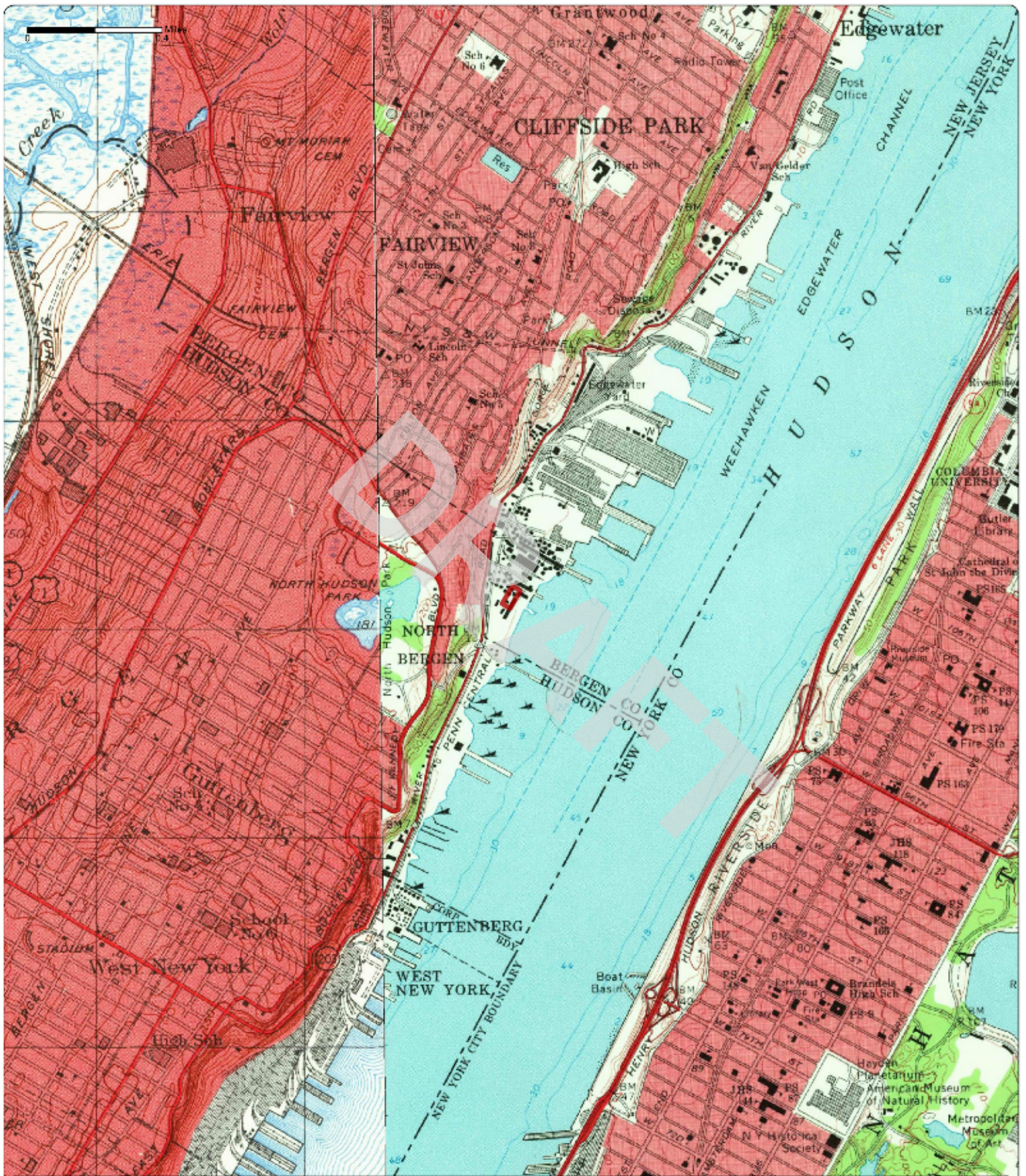

Order No. 22061601078

**1966**

(1-1966)  
Aerial Photo Year: 1966

**Quadrangle(s): Weehawken, NJ | Central Park, NY (1-1966)**

Project No: B22-6516

Site Name: 45 River Road, 45 River Road

Source: USGS 7.5 Minute Topographic Map





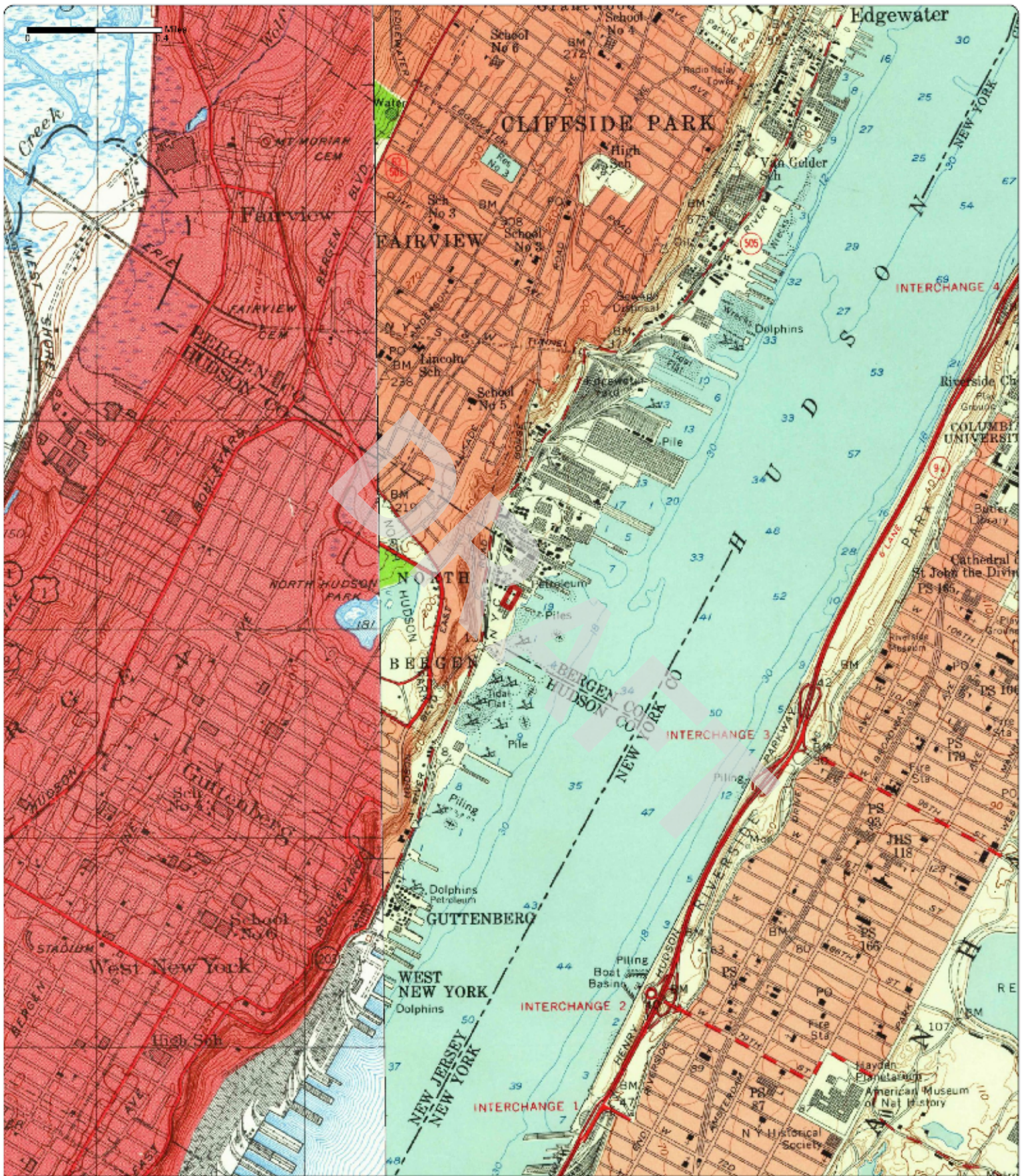

Order No. 22061601078

**1956**

**Quadrangle(s): Central Park, NY | Weehawken, NJ |**

Project No: B22-6516

Site Name: 45 River Road, 45 River Road

Source: USGS 7.5 Minute Topographic Map





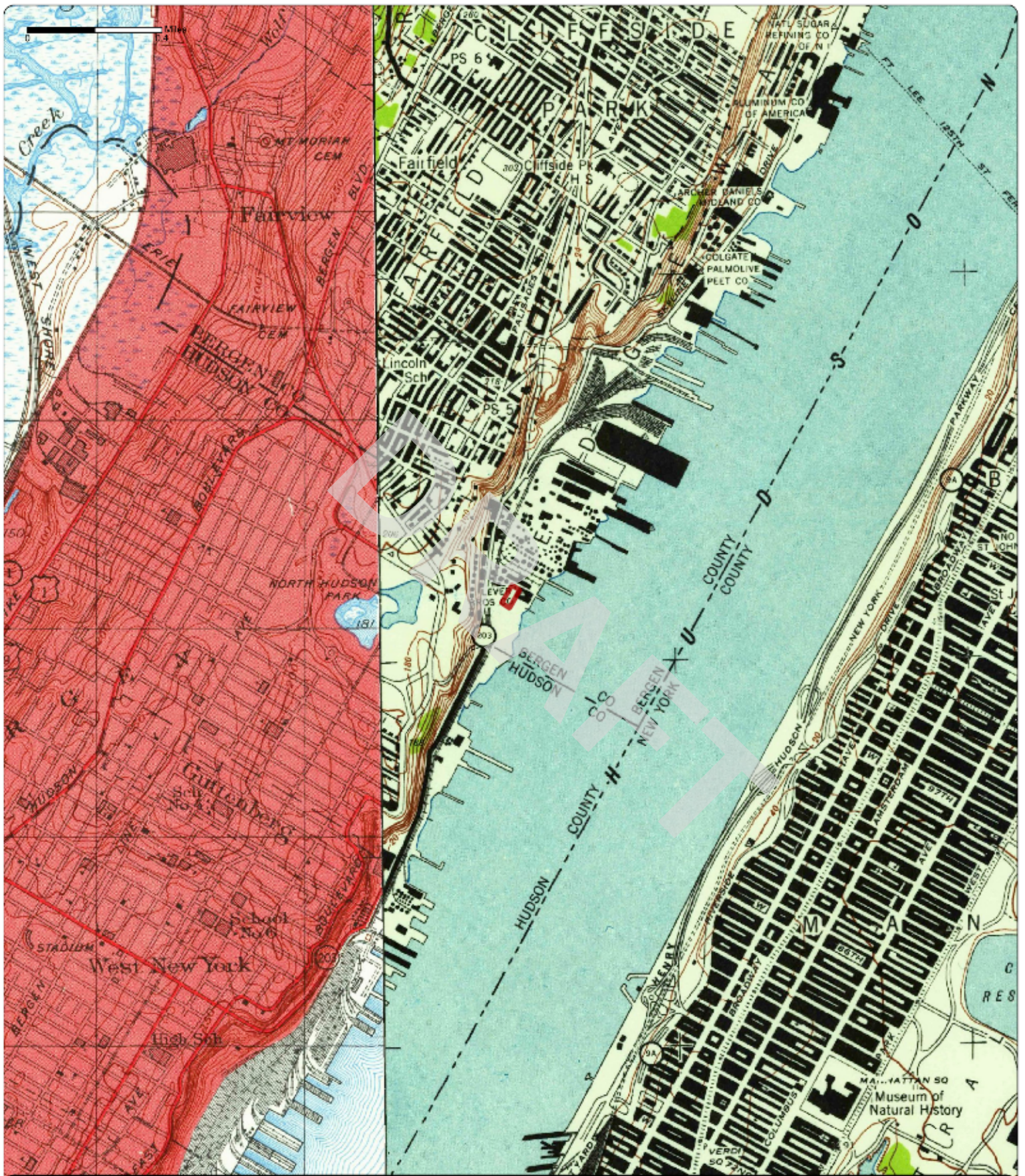

Order No. 22061601078

**1947**

(1-1947)  
Aerial Photo Year: 1941

**Quadrangle(s): Weehawken, NJ | Central Park, NY (1-1947)**

Project No: B22-6516

Site Name: 45 River Road, 45 River Road

Source: USGS 7.5 Minute Topographic Map







Order No. 22061601078

**1900**

**Quadrangle(s): Paterson, NJ | Harlem, NY |**

Project No: B22-6516

Site Name: 45 River Road, 45 River Road

Source: USGS 15 Minute Topographic Map







Order No. 22061601078

**1898**

**Quadrangle(s): Paterson, NJ | Harlem, NY |**

Project No: B22-6516

Site Name: 45 River Road, 45 River Road

Source: USGS 15 Minute Topographic Map





0 Miles  
0.4

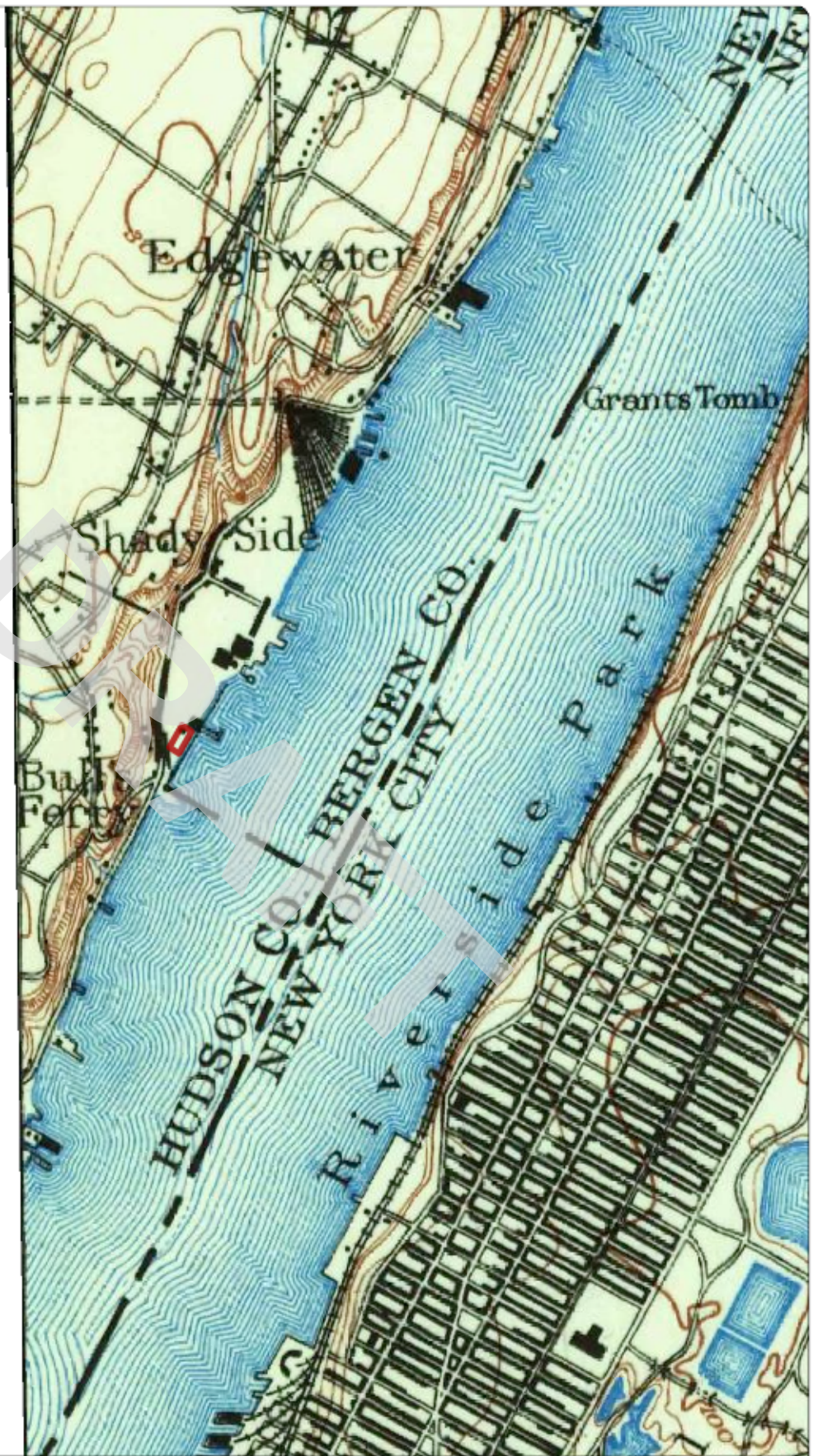

Order No. 22061601078

**1897**

**Quadrangle(s): Harlem, NY|**

Project No: B22-6516

Site Name: 45 River Road, 45 River Road

Source: USGS 15 Minute Topographic Map





0 Miles  
0.4

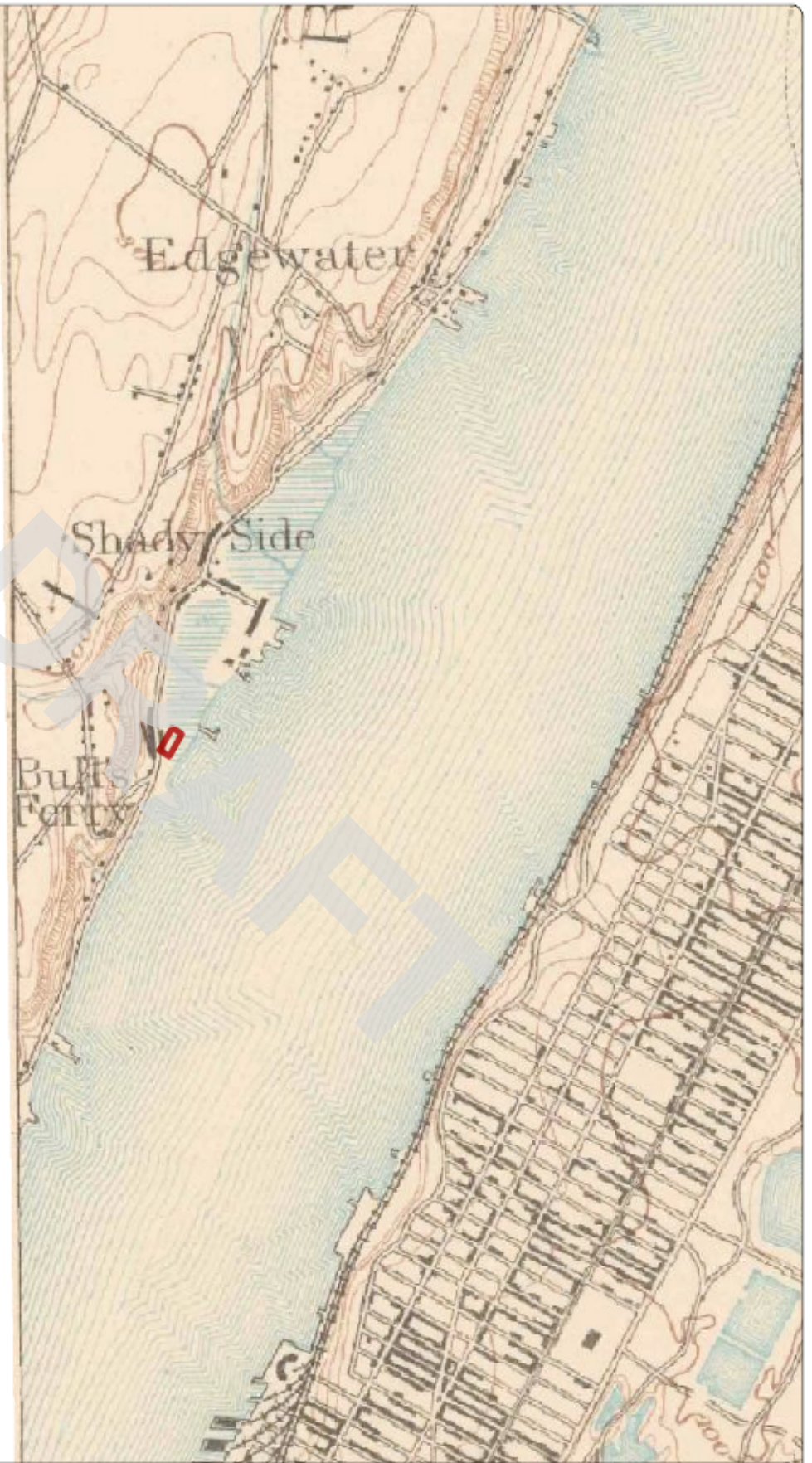

Order No. 22061601078

**1891**

**Quadrangle(s): Harlem, NJ|**

Project No: B22-6516

Site Name: 45 River Road, 45 River Road

Source: USGS 15 Minute Topographic Map



**APPENDIX B-3: Fire Insurance  
Maps**





FIRE  
INSURANCE  
MAPS

**Project Property:** 45 River Road  
45 River Road  
Edgewater NJ 07020

**Project No:** B22-6516

**Requested By:** Nova Group, GBC

**Order No:** 22061601078

**Date Completed:** June 20, 2022

Listed below, please find the results of our search for historic fire insurance maps from our in-house collection, performed in conjunction with your ERIS report.

<b>Date</b>	<b>City</b>	<b>State</b>	<b>Volume</b>	<b>Sheet Number(s)</b>
1968	Palisades	New Jersey	1	10
1950	Hudson Co	New Jersey	11	14
1950	Palisades	New Jersey	1	10
1930	Palisades	New Jersey	1	10
1928	New York	New York	Special Atlases	62
1922	New York	New York	Special Atlases	54
1921	Hudson Co	New Jersey	8A	49
1921	Palisades	New Jersey		17
1911	Palisades	New Jersey		17, 18
1900	Hudson Co	New Jersey	8	128, 129, 80, 81
1887	Hudson Co	New Jersey	11	27

Individual Fire Insurance Maps for the subject property and/or adjacent sites are included with the ERIS environmental database report to be used for research purposes only and cannot be resold for any other commercial uses other than for use in a Phase I environmental assessment.

### **Environmental Risk Information Services**

*A division of Glacier Media Inc.*

1.866.517.5204 | [info@erisinfo.com](mailto:info@erisinfo.com) | [erisinfo.com](http://erisinfo.com)



# Fire Insurance Map

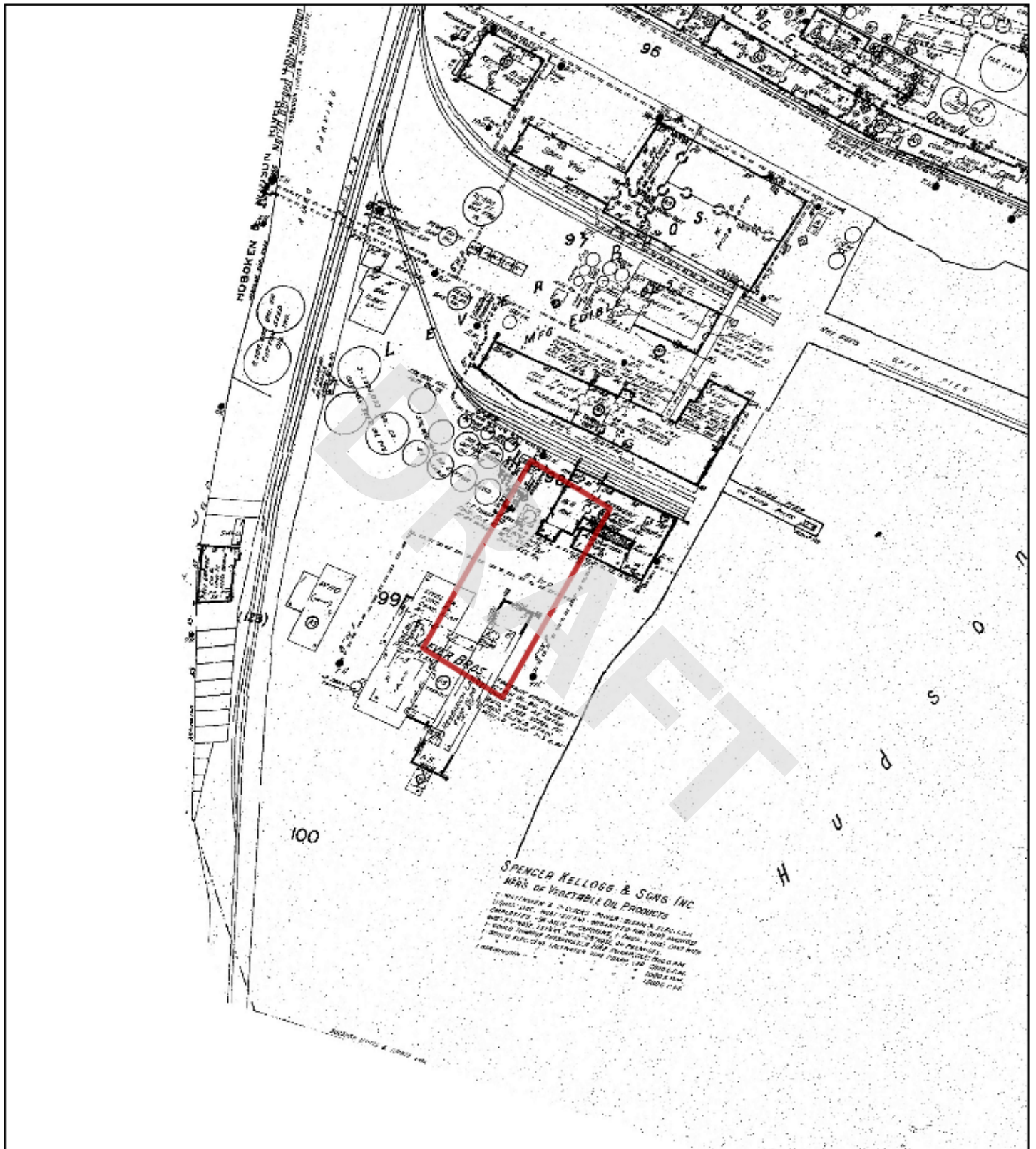

**1968**

Address: 45 River Road Edgewater NJ 07020

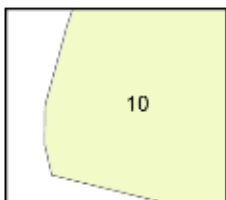

Map sheet(s):  
Volume 1: 10;

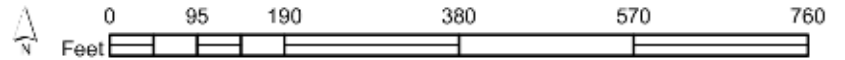

Order Number 22061601078



# Fire Insurance Map

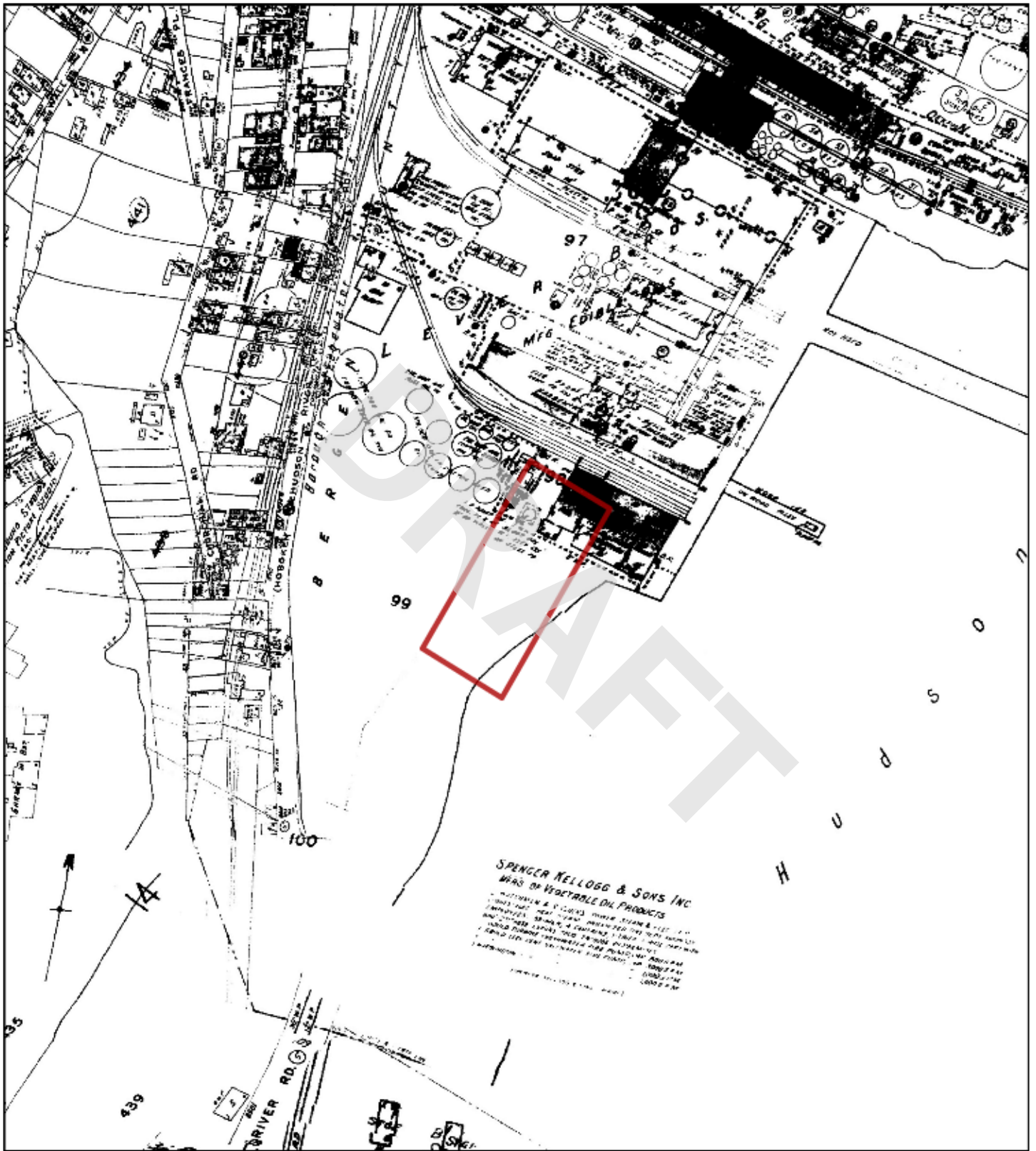

**1950**

Address: 45 River Road Edgewater NJ 07020

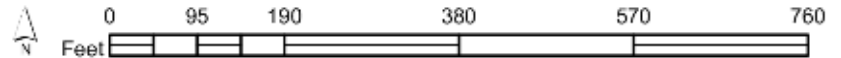

Map sheet(s):  
Volume 11: 14;  
Volume 1: 10;

Order Number 22061601078





# Fire Insurance Map

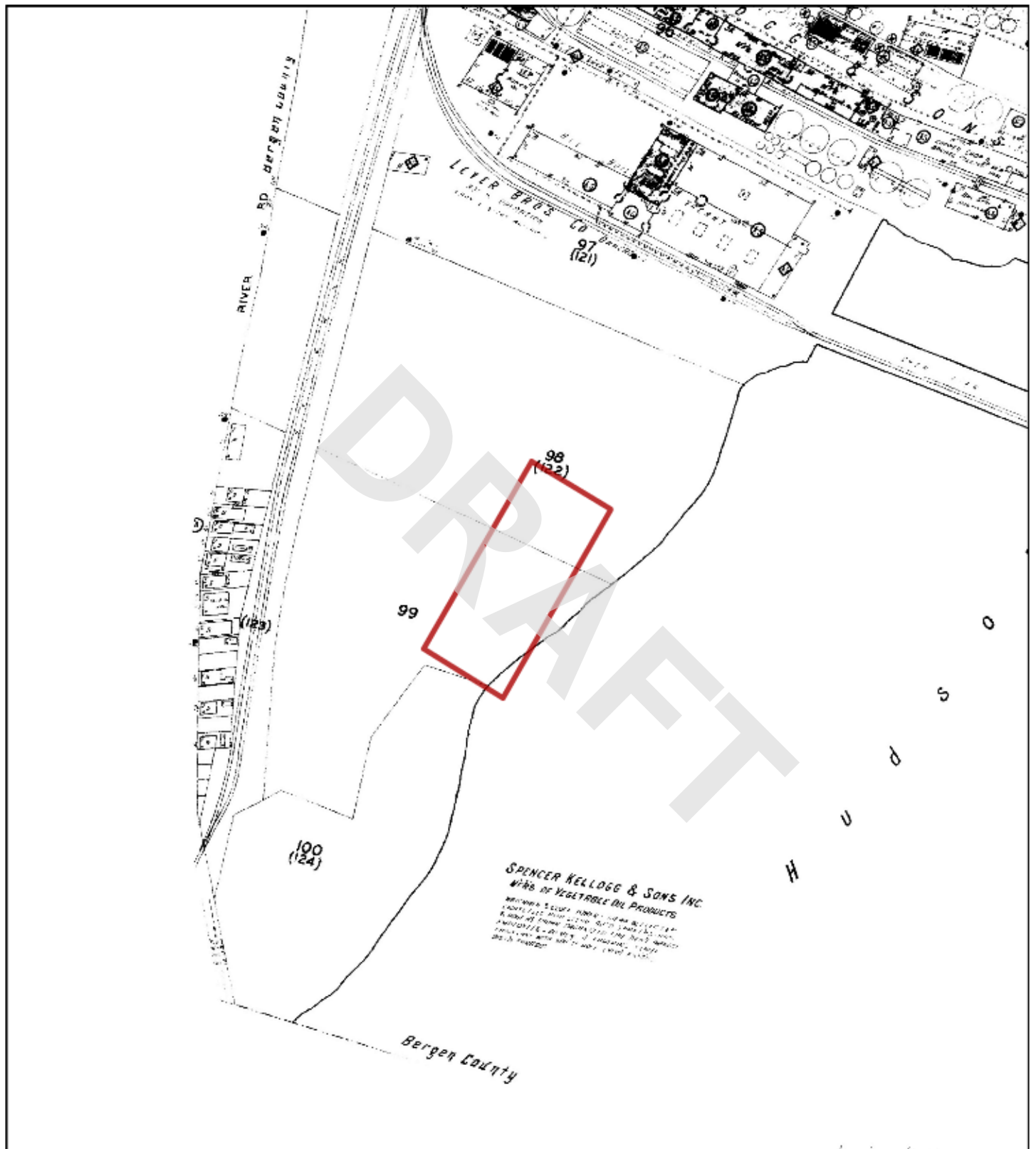

**1930**

Address: 45 River Road Edgewater NJ 07020

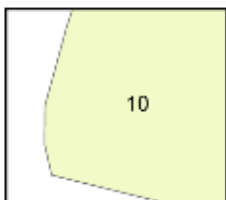
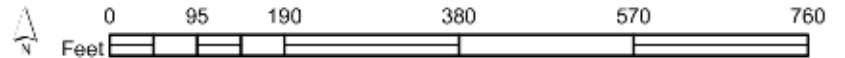

Map sheet(s):  
Volume 1: 10;

Order Number 22061601078



# Fire Insurance Map

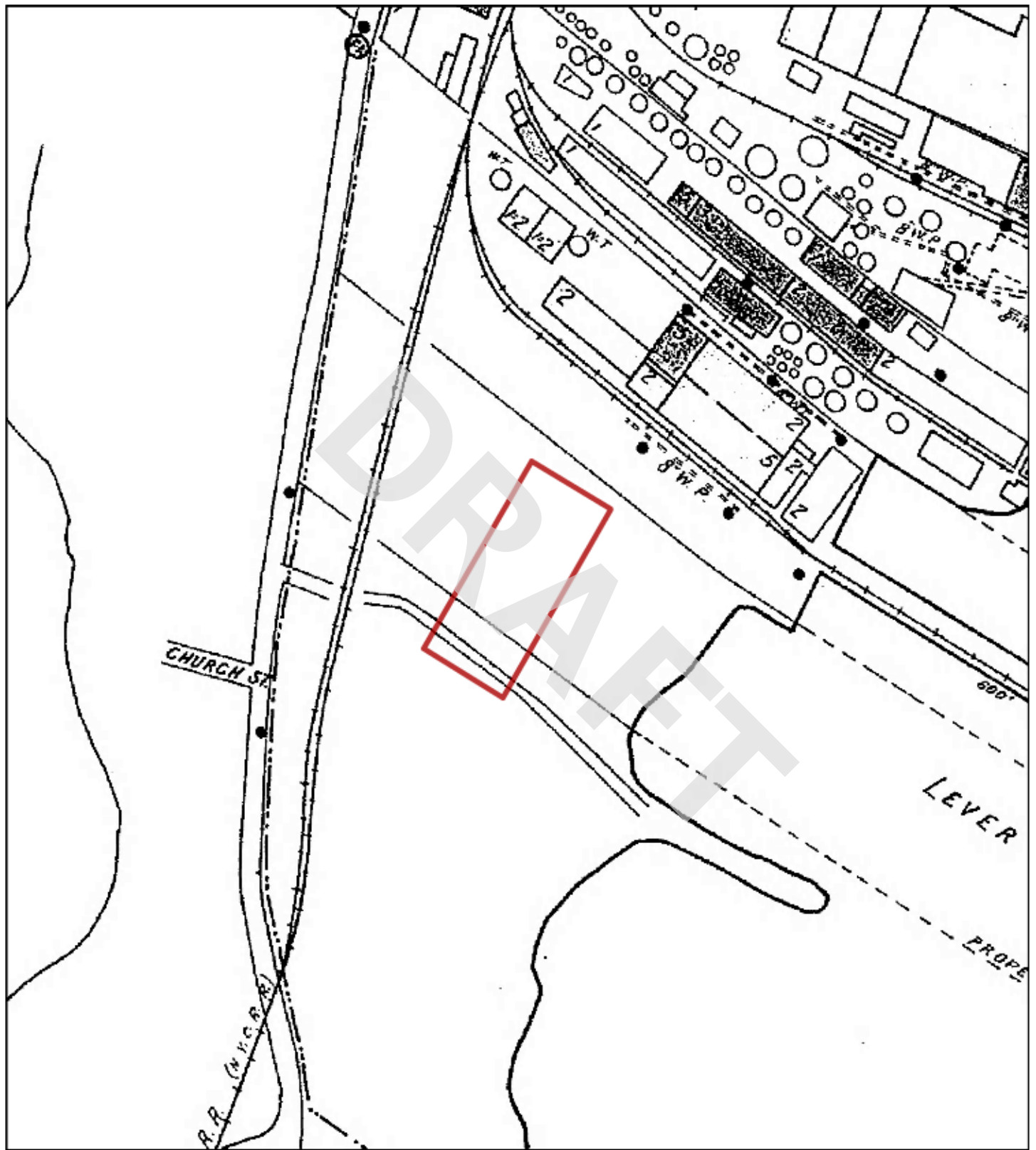

**1928**

Address: 45 River Road Edgewater NJ 07020

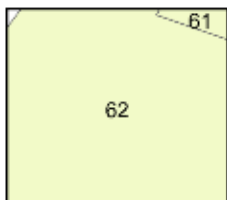
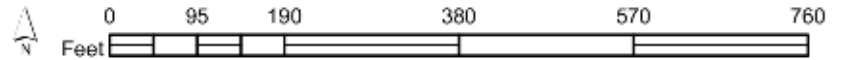

Map sheet(s):  
Volume Special Atlases: 62;

Order Number 22061601078





# Fire Insurance Map

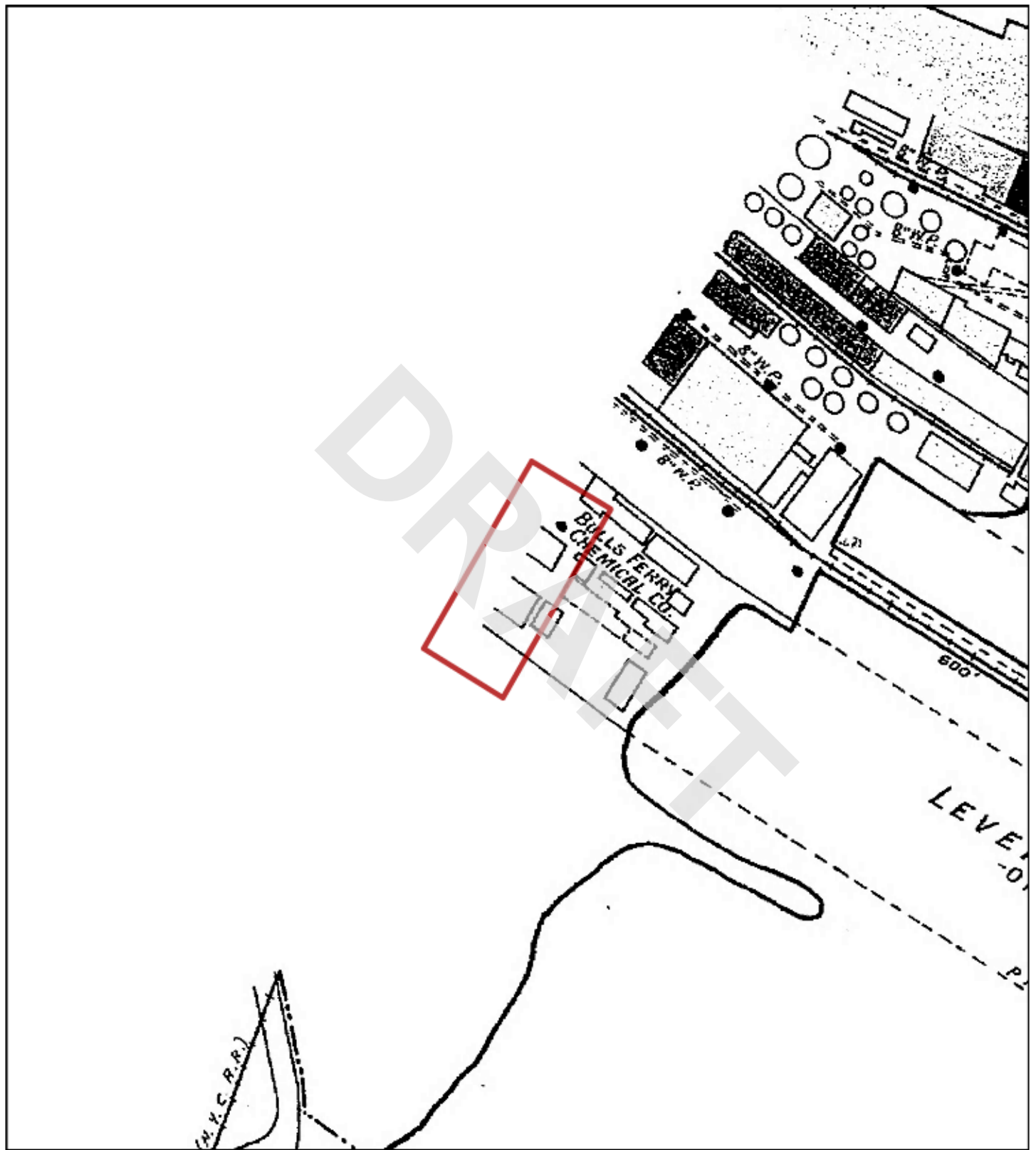

**1922**

Address: 45 River Road Edgewater NJ 07020

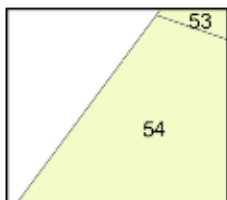
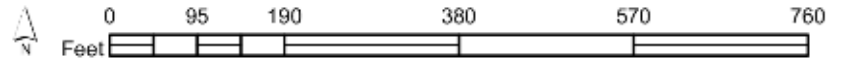

Map sheet(s):  
Volume Special Atlases: 54;

Order Number 22061601078



# Fire Insurance Map

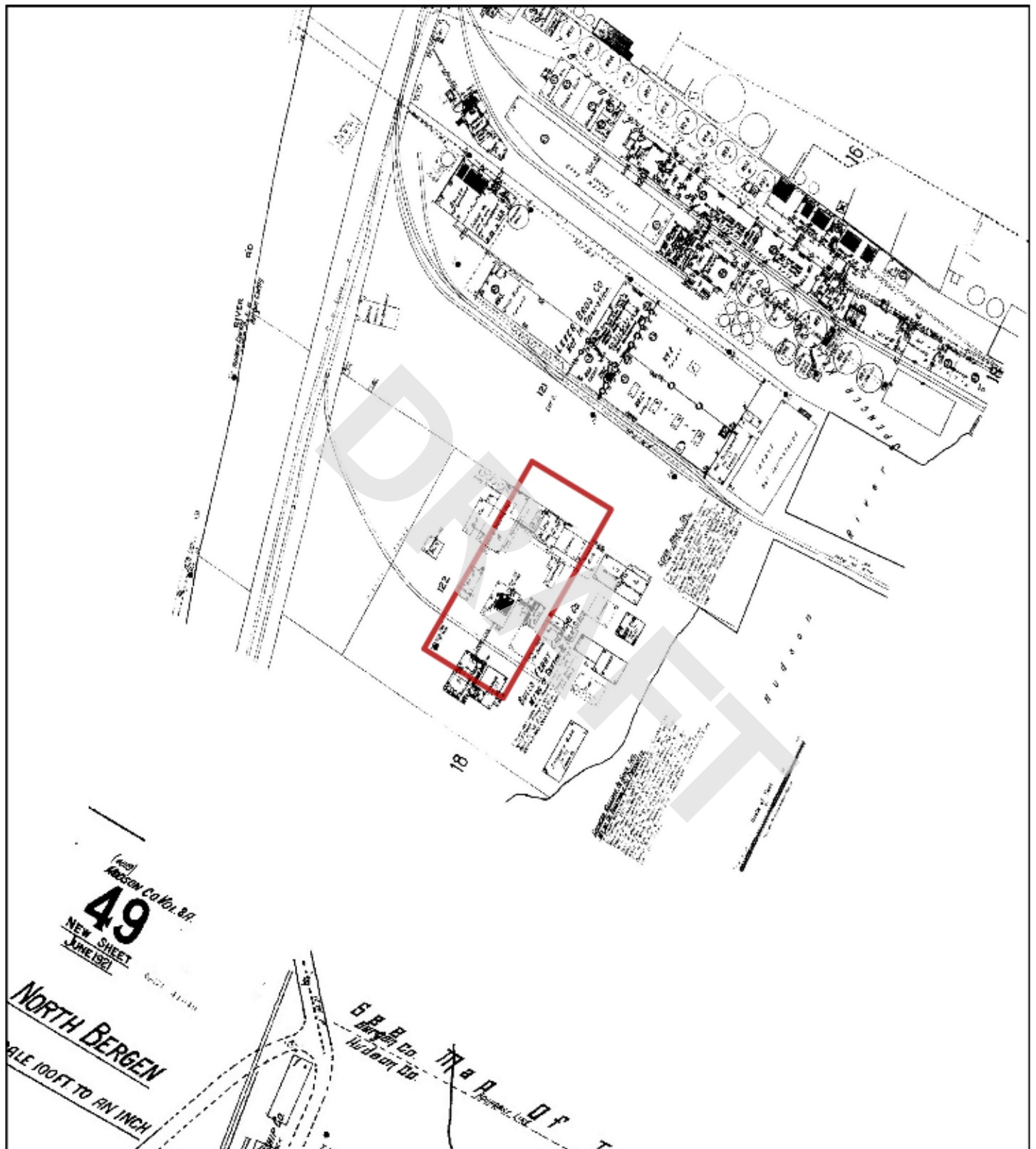

**1921**

Address: 45 River Road Edgewater NJ 07020



Map sheet(s):  
Volume 8A: 49;  
Volume NA: 17;

Order Number 22061601078





# Fire Insurance Map

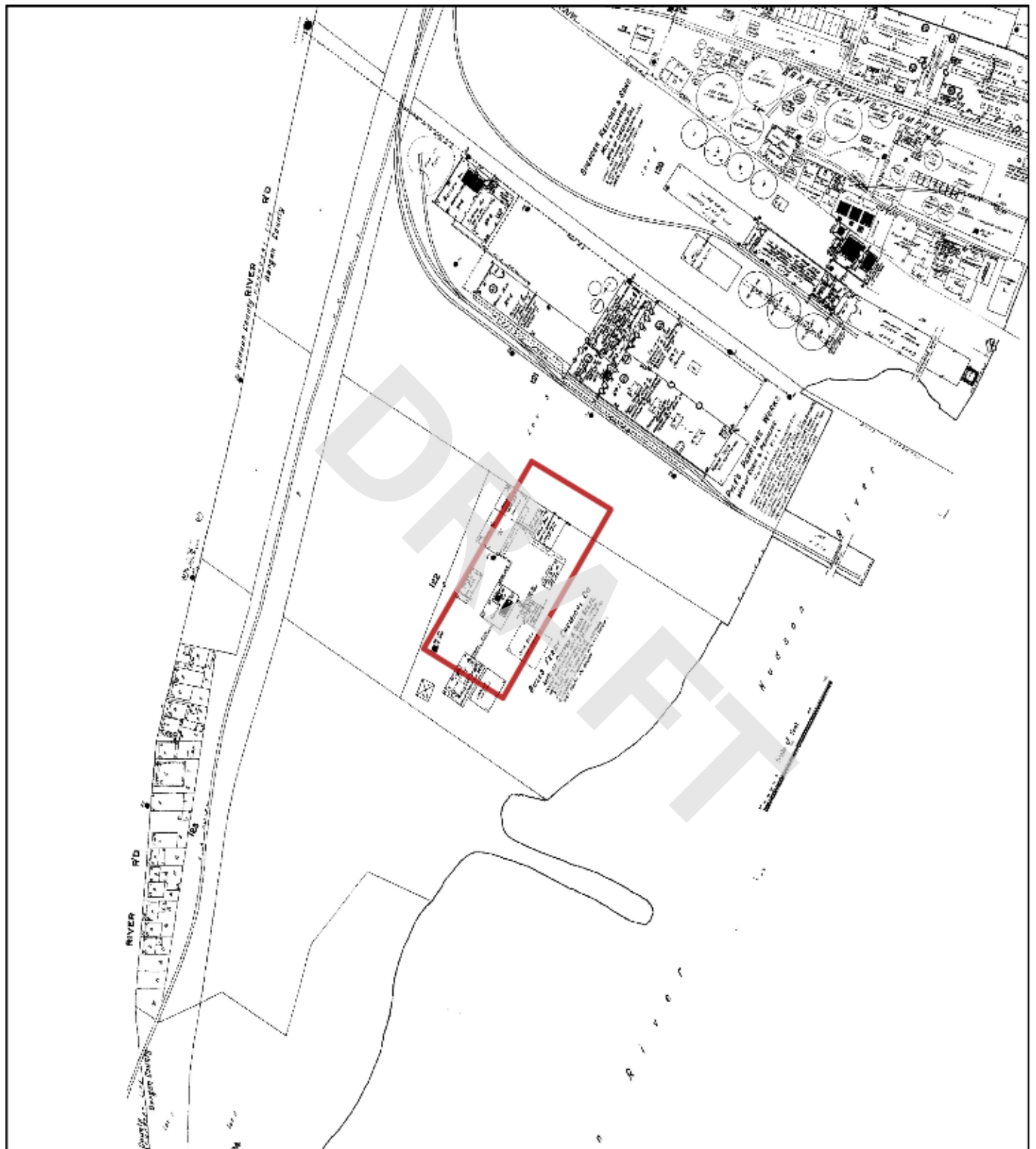

**1911**

Address: 45 River Road Edgewater NJ 07020

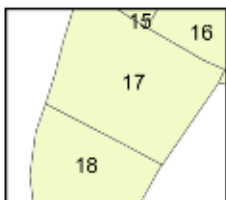

Map sheet(s):  
Volume NA: 17,18;

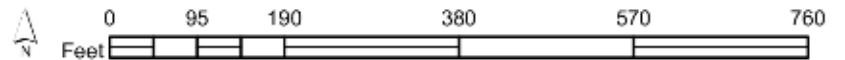

Order Number 22061601078



# Fire Insurance Map

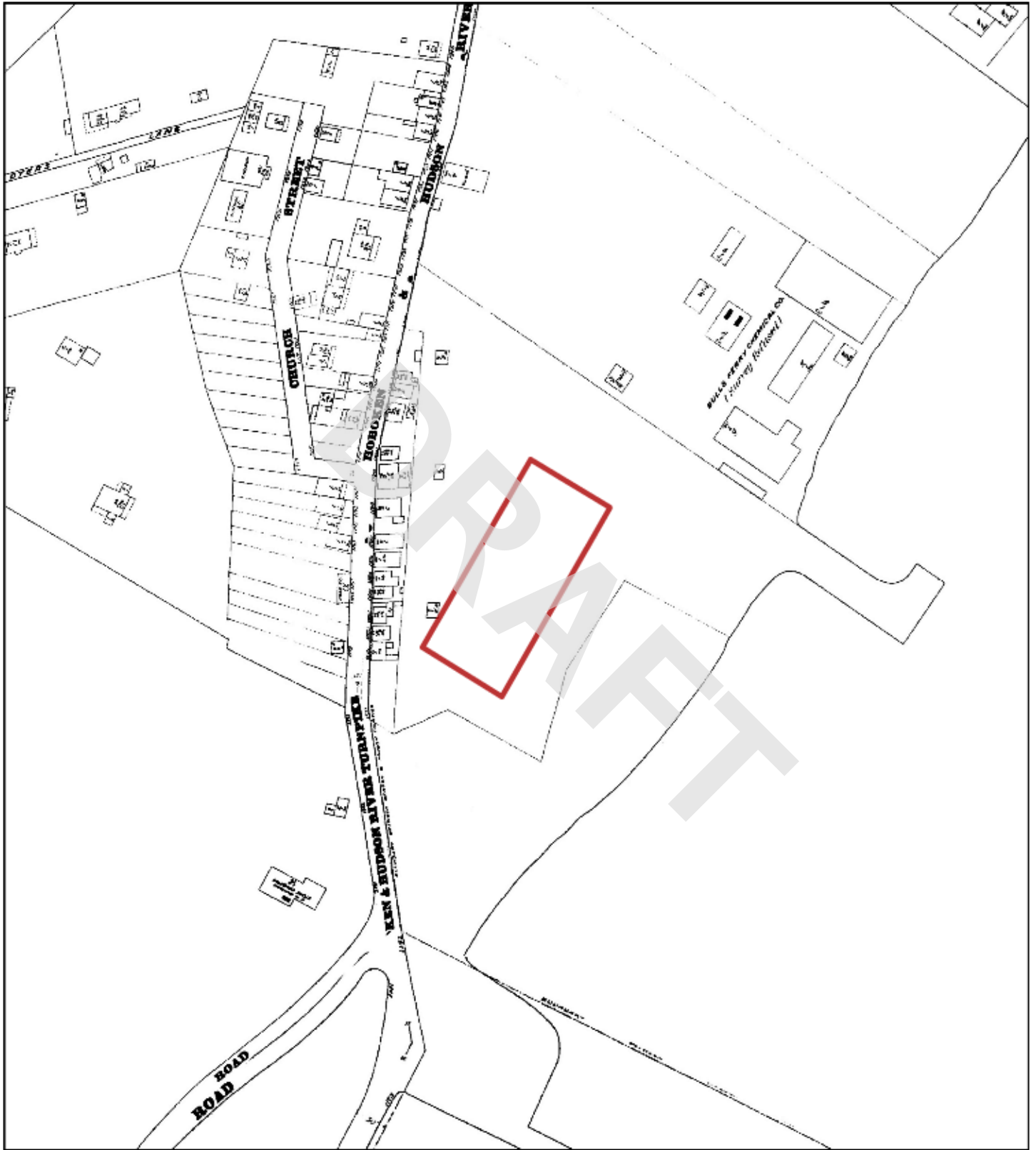

**1900**

Address: 45 River Road Edgewater NJ 07020

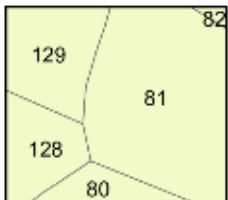
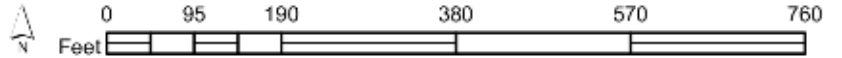

Map sheet(s):  
Volume 8: 128,129,80,81;

Order Number 22061601078





# Fire Insurance Map

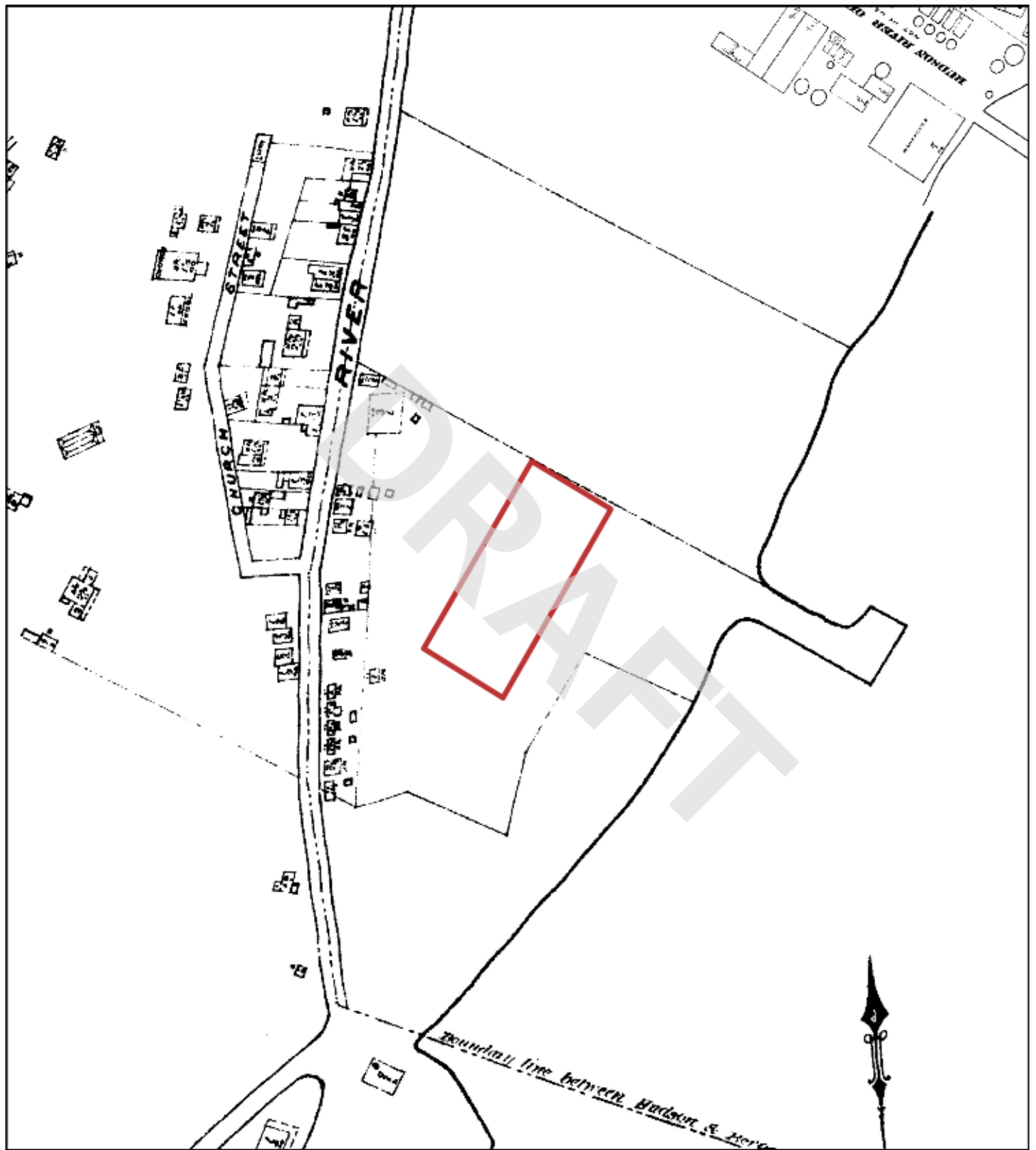

**1887**

Address: 45 River Road Edgewater NJ 07020

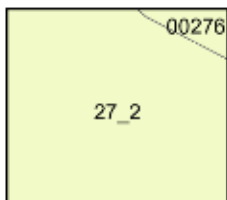

Map sheet(s):  
Volume 11: 27;

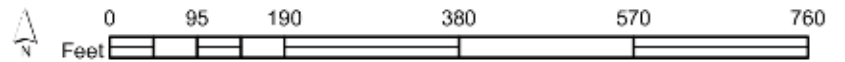

Order Number 22061601078



# **APPENDIX B-4: City Directory Information**





---

CITY  
**DIRECTORY**

**Project Property:** *45 River Road  
45 River Road  
Edgewater, NJ 07020*

**Project No:** *B22-6516*

**Requested By:** *Nova Group, GBC*

**Order No:** *22061601078*

**Date Completed:** *June 23, 2022*

**Environmental Risk Information Services**

*A division of Glacier Media Inc.*

1.866.517.5204 | [info@erisinfo.com](mailto:info@erisinfo.com) | [erisinfo.com](http://erisinfo.com)

June 23, 2022  
RE: CITY DIRECTORY RESEARCH  
45 River Road  
Edgewater, NJ 07020

Thank you for contacting ERIS for an City Directory Search for the site described above. Our staff has conducted a reverse listing City Directory search to determine prior occupants of the subject site and adjacent properties. We have provided the nearest addresses(s) when adjacent addresses are not listed. If we have searched a range of addresses, all addresses in that range found in the Directory are included.

Note: Reverse Listing Directories generally are focused on more highly developed areas. Newly developed areas may be covered in the more recent years, but the older directories will tend to cover only the "central" parts of the city. To complete the search, we have either utilized the ACPL, Library of Congress, State Archives, and/or a regional library or history center as well as multiple digitized directories. These do not claim to be a complete collection of all reverse listing city directories produced.

ERIS has made every effort to provide accurate and complete information but shall not be held liable for missing, incomplete or inaccurate information. To complete this search we used the general range(s) below to search for relevant findings. If you believe there are additional addresses or streets that require searching please contact us at 866-517-5204.

**Search Criteria:**

2-200 of River Road

2-200 of Somerset Street

**Search Notes:**



## Search Results Summary

Date	Source	Comment
2020	DIGITAL BUSINESS DIRECTORY	
2016	DIGITAL BUSINESS DIRECTORY	
2012	DIGITAL BUSINESS DIRECTORY	
2008	DIGITAL BUSINESS DIRECTORY	
2003	DIGITAL BUSINESS DIRECTORY	
2000	DIGITAL BUSINESS DIRECTORY	
1998	CITY PUBLISHING CO	
1996	CITY PUBLISHING CO	
1991	CITY PUBLISHING CO	
1986	CITY PUBLISHING CO	
1981	CITY PUBLISHING CO	
1981	NATIONAL TELEPHONE DIRECTORY	
1976	CITY PUBLISHING CO	
1971	CITY PUBLISHING CO	
1971	LOC PUBLISHING	

### Environmental Risk Information Services

A division of Glacier Media Inc.

1.866.517.5204 | info@erisinfo.com | erisinfo.com

## 243 total records. Part 1 of 4

45 1 MAIN ST EDGEWATER LLC...APARTMENTS  
 45 BRIAN BUCCIO...RESIDENTIAL  
 45 EDGEWATER LOFTS LLC...APARTMENTS  
 45 EDGEWATER LOFTS LLC...LESSORS-NONRESIDENTIAL BLDGS (EXC  
 MINIWAREHOUSES)  
 45 EDGEWATER TUTTI NAILS & SPA...MANICURING  
 45 FIVE GUYS BURGERS & FRIES...RESTAURANTS  
 45 GREAT CLIPS...BEAUTY SALONS  
 45 HOME GOODS...HOUSEWARES-RETAIL  
 45 LEVER BROTHERS METRO FCU...FEDERALLY CHARTERED CREDIT UNIONS  
 45 MICHAEL SANFORD...RESIDENTIAL  
 45 ONE MAIN STREET LLC...APARTMENTS  
 45 OPENROAD COFFEE...COFFEE SHOPS  
 45 PAOLUCCI, MICHAEL AGT...INSURANCE  
 45 PEOPLES FIRST CHOICE FCU...CREDIT UNIONS  
 45 VIEW AT EDGEWATER...APARTMENTS  
 55 BOROUGH OF EDGEWATER HALL...CITY HALL  
 55 BOROUGH OF EDGEWATER...GOVERNMENT OFFICES-CITY, VILLAGE & TWP  
 55 DETECTIVE BUREAU TRAILER...TRAILERS-CAMPING & TRAVEL  
 55 EDGEWATER BORO CLERK...GOVERNMENT OFFICES-CITY, VILLAGE & TWP  
 55 EDGEWATER BORO CLERK...CONSTRUCTION COMPANIES  
 55 EDGEWATER BORO CLERK...FEDERAL GOVERNMENT CONTRACTORS  
 55 EDGEWATER BORO POLICE...POLICE DEPARTMENTS  
 55 EDGEWATER BORO POLICE...STATE GOVERNMENTTRANSPORTATION  
 PROGRAMS  
 55 EDGEWATER FIRE DEPT...FEDERAL GOVERNMENT CONTRACTORS  
 55 EDGEWATER FIRE DEPT...FIRE DEPARTMENTS  
 55 ELECTRIC CHARGING STATION...ELECTRIC CHARGING STATION  
 65 CVS/PHARMACY...PHARMACIES  
 75 AT&T STORE...CELLULAR TELEPHONES (SERVICES)  
 75 CVS PHARMACY...VARIETY STORES  
 75 MOE'S SOUTHWEST GRILL...RESTAURANTS  
 75 PAPAIIYA, NILESH OD...OPTOMETRISTS OD  
 75 RULLATO LIC DBA...RESTAURANTS  
 75 TANNING BEACH BUM...TANNING SALONS  
 75 WILLOW TAILORING & DRY CLNRS...TAILORS  
 75 WILLOW TAILORING & DRY CLNRS...CLEANERS  
 103 AHMED, SYED MATEEN DO...PHYSICIANS & SURGEONS  
 103 ANDREWS, ROBERT M DO...PHYSICIANS & SURGEONS  
 103 DOUNSKI, VAL DDS...DENTISTS  
 103 ISAAC, ROMAN MD...PHYSICIANS & SURGEONS  
 103 KONDRASHIN, SOFIA MD...PHYSICIANS & SURGEONS  
 103 LEGG, BRIAN...PHYSICIANS & SURGEONS  
 103 LEGG, BRIAN...MENTAL HEALTH COUNSELORS  
 103 MICHAM, BRITNI MAE MD...PHYSICIANS & SURGEONS  
 103 RIVER ROAD DENTAL...DENTISTS  
 103 TERENCEV, ANDREI MD...PHYSICIANS & SURGEONS  
 103 TSENOVOY, PETR L MD...PHYSICIANS & SURGEONS  
 103 YANG, YUE-SHAN L MD...PHYSICIANS & SURGEONS  
 115 ABRAHAMSEN LAW FIRM LLC...ATTORNEYS  
 115 ABRAHAMSEN, RICHARD J...OFFICES OF LAWYERS  
 115 ALEXANDRA VLASENKOVA...NONCLASSIFIED ESTABLISHMENTS  
 115 ARDIS BALIS...NONCLASSIFIED ESTABLISHMENTS  
 115 ARDIS BALIS...PAIN CONTROL  
 115 BEAUSEET FINANCIAL...FINANCIAL ADVISORY SERVICES  
 115 BEAUSEET FINANCIAL...UNCLASSIFIED ESTABLISHMENTS  
 115 BRIAN PARK...RESIDENTIAL  
 115 CHEN, HALLAND MD...MEDICAL & SURGICAL SVC ORGANIZATIONS  
 115 CHEN, HALLAND MD...PHYSICIANS & SURGEONS  
 115 CLOUDCLEAN...BEVERAGES (WHLS)  
 115 COSMOPOLITAN SOCCER LEAGUE...SOCCER CLUBS  
 115 DEALERX...WEBSITE DESIGN SERVICE  
 115 DM2 STRATEGY & DESIGN...CABINETS  
 115 DM2 STRATEGY & DESIGN...ADVERTISING-ART LAYOUT & PRODUCTION SVC  
 115 DM2 STRATEGY & DESIGN...ADVERTISING-AGENCIES & COUNSELORS  
 115 DM2 STRATEGY & DESIGN...FEDERAL GOVERNMENT CONTRACTORS  
 115 ECHO NOVA INC...NONCLASSIFIED ESTABLISHMENTS

## Part 2 of 4

115 EDGEWATER COSMETIC CTR...PHYSICIANS & SURGEONS  
 115 EDGEWATER PEDIATRICS...PHYSICIANS & SURGEONS  
 115 EDGEWATER PEDIATRICS ENDCRNLGY...MEDICAL & SURGICAL SVC  
 ORGANIZATIONS  
 115 EDGEWATER PEDIATRICS ENDCRNLGY...HOSPITAL EQUIPMENT &  
 SUPPLIES (WHLS)  
 115 ERIC JAY LTD...IMPORTERS (WHLS)  
 115 EUROPERFUMES...PERFUMEWHOLESALE  
 115 EUROPERFUMES...PERFUME-RETAIL  
 115 FLJ M MEDICAL PROFESSIONAL...NONCLASSIFIED ESTABLISHMENTS  
 115 GALATASARAY US...SOCCER CLUBS  
 115 GARGER, ALEXANDER MD...PHYSICIANS & SURGEONS  
 115 GARGER, ALEXANDER MD...MEDICAL & SURGICAL SVC ORGANIZATIONS  
 115 GPI ENGINEERS & BUILDERS INC...GENERAL CONTRACTORS-RESIDENTIAL  
 BLDGS  
 115 GRISWOLD, GERMAINE A PHD...PSYCHOLOGISTS  
 115 GT MOTOR GROUP...ELECTRIC MOTORS-DLRS/REPAIRING (WHLS)  
 115 GT MOTOR GROUP...NONCLASSIFIED ESTABLISHMENTS  
 115 HANOVER DIRECT INC...INTERNET & CATALOG SHOPPING  
 115 HAROUT R...NONCLASSIFIED ESTABLISHMENTS  
 115 HOBOKEN MED SPA...HEALTH SPAS  
 115 HUDSON SPA CLUB...HEALTH SPAS  
 115 IMB GROUP...NONCLASSIFIED ESTABLISHMENTS  
 115 INKU PHOTOGRAPHY...PHOTOGRAPHY  
 115 INTAKE LLC...HOME HEALTH SERVICE  
 115 INTAKE LLC...HEALTH CARE ALTERNATIVES  
 115 ION DESIGN LLC...DESIGNERS-INDUSTRIAL  
 115 ION DESIGN LLC...DRAFTING SERVICES  
 115 ISPEC INC...CORRUGATED & SOLID FIBER BOXES (MFRS)  
 115 ISPEC INC...PACKAGING SERVICE  
 115 IT MOBILITY...NONCLASSIFIED ESTABLISHMENTS  
 115 JYJ CONSULTING SOLUTIONS LLC...CONSULTANTS-BUSINESS NEC  
 115 K & A AUDIO INC...AUTOMOBILE RADIO & STEREO SYSTSSLS/SVC  
 115 K & A AUDIO INC...AUDIO-VISUAL EQUIPMENT-DEALERS  
 115 KATSOV, RIKA...OFFICES OF REAL ESTATE AGENTS & BROKERS  
 115 KAZ USA INC...AIR PURIFICATION & FILTRATION EQUIPMENT  
 115 KLEIN, STEPHEN L...ATTORNEYS  
 115 MARKETVIEW RESEARCH...MARKET RESEARCH & ANALYSIS  
 115 MYOPINIONNOW.COM...ADVERTISING-COMPUTER  
 115 OSTEOL RELIEF INST EDGEWATER...NONCLASSIFIED ESTABLISHMENTS  
 P 9...DESIGNERS-INDUSTRIAL  
 115 PACSENSE...PACKAGING SERVICE  
 115 PACSENSE...CORRUGATED & SOLID FIBER BOXES (MFRS)  
 115 PATEL, MAYANK V MD...PHYSICIANS & SURGEONS  
 115 PIER 115 BAR & GRILL...BARS  
 115 POPA, ANCA MD...PHYSICIANS & SURGEONS  
 115 RIVERSIDE SUPPLY...GENERAL MERCHANDISE-RETAIL  
 115 SAFE FOOD CORP...FOOD PRODUCTS-RETAIL  
 115 SANTOS, FRANK MD...PHYSICIANS & SURGEONS  
 115 SOSA, DIANE ALEX...COUNSELORS  
 115 STEPHEN M GROSS INC...FINANCIAL PLANNING CONSULTANTS  
 115 TAROT CARD READINGS BY ALISHA...YOGA  
 115 U F C GYM...GYMNASIUMS  
 115 UFC GYM...HEALTH CLUBS STUDIOS & GYMNASIUMS  
 115 UNIVERSAL ACCOUNTING SOFTWARE...FEDERAL GOVERNMENT  
 CONTRACTORS  
 115 UNIVERSAL ACCOUNTING SOFTWARE...DATA PROCESSING SOFTWARE  
 115 UNIVERSAL ACCOUNTING SOFTWARE...SECURITY SYSTSS-  
 COMMUNICATIONS/COMPUTER  
 115 UNIVERSAL TECHNICAL SUPPORT...NONCLASSIFIED ESTABLISHMENTS  
 115 V L D G INC...ARCHITECTS  
 115 VIRGONA & VIRGONA ARCHITECTS...ARCHITECTS  
 115 WE LIVE WE LEARN INC...NON-PROFIT ORGANIZATIONS  
 115 WPDLR...WEBSITE DESIGN SERVICE  
 115 YIPPEE PRINT & MARKETING...PRINTERS (MFRS)  
 115 YIPPEE PRINT & MARKETING...FEDERAL GOVERNMENT CONTRACTORS  
 125 PROHEALTH RIVERSIDE DENTAL LLC...DENTISTS  
 125 SMILES ON THE HUDSON PC...DENTISTS  
 125 SSP NUTRITION INC...NUTRITIONISTS  
 150 ENCORE STUDIOS INC...NONCLASSIFIED ESTABLISHMENTS



## Part 3 of 4

163 TOMASO'S...FOODSCARRY OUT  
 163 TOMASO'S...RESTAURANTS  
 178 COFFEE ASSOCIATES INC...COFFEE MILLS (MFRS)  
 178 COFFEE ASSOCIATES INC...FOOD PREPARATIONS NEC (MFRS)  
 178 COFFEE ASSOCIATES INC...IMPORTERS (WHLs)  
 178 COFFEE ASSOCIATES INC...FISHING TACKLEDEALERS  
 180 SOLAR COLOR & CHEMICAL...SCREEN PRINTING (MFRS)  
 180 SOLAR COLOR & CHEMICAL...SCREEN PRINTING EQUIPMENT & SUPLS (WHLs)  
 190 AARON TRAIGER...RESIDENTIAL  
 190 ANATOLE KIM...RESIDENTIAL  
 190 ANTHONY ANGRISANI...RESIDENTIAL  
 190 ARI KLEIN...RESIDENTIAL  
 190 ASPEN MEDICAL ASSOC PA...PHYSICIANS & SURGEONS  
 190 BARBAR GROSS...RESIDENTIAL  
 190 BASIL PETERSEN...RESIDENTIAL  
 190 BERNARD THOMAS...RESIDENTIAL  
 190 BERNICE THORPE...RESIDENTIAL  
 190 BERYL ZANKEL...RESIDENTIAL  
 190 BEVERLY FLEISCHMANN...RESIDENTIAL  
 190 BONNIE ALDEN...RESIDENTIAL  
 190 CLARA NEWMAN...RESIDENTIAL  
 190 CLARA SISCO...RESIDENTIAL  
 190 DENNIS BUCKLEY...RESIDENTIAL  
 190 ELAINE TABAKMAN...RESIDENTIAL  
 190 EUROPEAN SKIN CARE CTR...SKIN TREATMENTS  
 190 EUROPEAN SKIN CARE CTR...BEAUTY SALONS  
 190 EVELYN PAUL...RESIDENTIAL  
 190 FRANK CAMPAIGNO...RESIDENTIAL  
 190 GLADYS CANDELMO...RESIDENTIAL  
 190 GLORIA CONRAD...RESIDENTIAL  
 190 HELEN COCKINOS...RESIDENTIAL  
 190 IDA CELIA...RESIDENTIAL  
 190 ISIS HAIR DESIGNERS...BEAUTY SALONS  
 190 ISIS HAIR DESIGNERS...HEALTH SPAS  
 190 JOHN CONNER...RESIDENTIAL  
 190 JOSEPH HALTER...RESIDENTIAL  
 190 JOSEPHINE VAYDA...RESIDENTIAL  
 190 LEOPOLDO MORGADO...RESIDENTIAL  
 190 MARIE OHM...RESIDENTIAL  
 190 MARINER'S BANK...COMMERCIAL BANKING  
 190 MARIO ZANOTTI...RESIDENTIAL  
 190 MARKETING PATHFINDING INC...MARKETING PROGRAMS & SERVICES  
 190 MICHAEL ROTHBERG...RESIDENTIAL  
 190 NELLY JIMENEZ...RESIDENTIAL  
 190 OK NAM...RESIDENTIAL  
 190 PETER ANNUNZIATA...RESIDENTIAL  
 190 RENNE DAIBES...RESIDENTIAL  
 190 RONALD LONGMORE...RESIDENTIAL  
 190 ROSA CHERRY...RESIDENTIAL  
 190 ROSARIO CORREDERA...RESIDENTIAL  
 190 ROSLYN WILSON...RESIDENTIAL  
 190 ROWENA SAYSON...RESIDENTIAL  
 190 RUBEN ARIAS...RESIDENTIAL  
 190 RUDOLPH GREGUS...RESIDENTIAL  
 190 SANFORD GOLDSTEIN...RESIDENTIAL  
 190 SARI SHAFTEL...RESIDENTIAL  
 190 SHIRLEY ALBUM...RESIDENTIAL  
 190 SIMEON SCHWARTZ...RESIDENTIAL  
 190 STEVEN GOGATS TLMMNCTNS...TELECOMMUNICATIONS SERVICES  
 190 SUSAN ELLIOTT...RESIDENTIAL  
 190 TRUDY ZEIDMAN...RESIDENTIAL  
 190 TULA BROWN...RESIDENTIAL  
 190 WATERFORD TOWERS...SENIOR CITIZENS SERVICE  
 190 WATERFORD TOWERS...ASSOCIATIONS  
 190 WEE HOM...RESIDENTIAL  
 195 AIMEE BAYLOUNY...RESIDENTIAL  
 195 AKIRA MARUHASHI...RESIDENTIAL

## Part 4 of 4

195 ANN LEIB...RESIDENTIAL  
 195 EDGEWATER PROMANADE...GOLF COURSES-MINIATURE  
 195 ELVIRA OGTONG...RESIDENTIAL  
 195 GARY TANEJA...RESIDENTIAL  
 195 HANY AZMY...RESIDENTIAL  
 195 HAROLD WOHL...RESIDENTIAL  
 195 HENRY TEICHER...RESIDENTIAL  
 195 JACQUES GRUBER...RESIDENTIAL  
 195 JAMAL MAHMOOD...RESIDENTIAL  
 195 JAMES AYERS...RESIDENTIAL  
 195 JING WU...RESIDENTIAL  
 195 JUN LEE...RESIDENTIAL  
 195 KEITH BAKER...RESIDENTIAL  
 195 KRITI BHARARA...RESIDENTIAL  
 195 KUDA KARIWO...RESIDENTIAL  
 195 LEILANI JUNG...RESIDENTIAL  
 195 LINDA NG...RESIDENTIAL  
 195 LISA HUGHES...RESIDENTIAL  
 195 MARIA NAGURKA...RESIDENTIAL  
 195 MICHAEL SAITOWITZ...RESIDENTIAL  
 195 MIMI EVANS...RESIDENTIAL  
 195 NICOLA PHELPS...RESIDENTIAL  
 195 PANERA BREAD...RESTAURANTS  
 195 PANERA BREAD...RESIDENTIAL  
 195 PATRICE VECCHIO...RESIDENTIAL  
 195 PATRICIA NARDO...RESIDENTIAL  
 195 PATRICIA WONG...RESIDENTIAL  
 195 ROBERT BANIK...RESIDENTIAL  
 195 ROBERT SCHECHNER...RESIDENTIAL  
 195 RODERICK LEITNER...RESIDENTIAL  
 195 SANDY KURTZ...RESIDENTIAL  
 195 SPENCER PHUA...RESIDENTIAL  
 195 SURESH BHAGAT...RESIDENTIAL  
 195 SUZANNE DI GILIO...RESIDENTIAL  
 195 TERRI MATTHEWS...RESIDENTIAL  
 195 TIMOTHY HINRICHS...RESIDENTIAL  
 195 VEINAV ALSHAIR...RESIDENTIAL  
 195 WILLIAM WELTER...RESIDENTIAL  
 195 YOON PARK...RESIDENTIAL  
 195 YOUNG KOH...RESIDENTIAL  
 197 HELLER STARWOOD LLC...REAL ESTATE DEVELOPERS  
 197 PROMENADE II CONDO ASSOC INC...CONDOMINIUMS  
 200 LATIN AMERICAN FOODS LLC...FOOD MARKETS

3 FELDMAN, SUZANNE...SOCIAL WORKERS  
 9 ABOUT ME...ACCESSORIES-FASHION  
 9 EDGEWATER PEARL CONDO ASSSCTN...CONDOMINIUMS

250 total records. Part 1 of 4

25 RREEF...REAL ESTATE  
 25 RREEF...REAL ESTATE MANAGEMENT  
 45 1 MAIN ST EDGEWATER LLC...APARTMENTS  
 45 BRIAN BUCCIO...RESIDENTIAL  
 45 EDGEWATER LOFTS LLC...LESSORS-NONRESIDENTIAL BLDGS (EXC  
 MINIWAREHOUSES)  
 45 EDGEWATER TUTTI NAILS & SPA...MANICURING  
 45 FIVE GUYS BURGERS & FRIES...RESTAURANTS  
 45 GREAT CLIPS...BEAUTY SALONS  
 45 HOME GOODS...HOUSEWARES-RETAIL  
 45 HOME GOODS...RETAIL SHOPS  
 45 JOHN WADIBIA...RESIDENTIAL  
 45 LEVER BROTHERS METRO FCU...FEDERALLY CHARTERED CREDIT UNIONS  
 45 LEVER RESEARCH INC...RESEARCH SERVICE  
 45 MICHAEL SANFORD...RESIDENTIAL  
 45 NATIONAL RESOURCES...REAL ESTATE  
 45 NATIONAL RESOURCES...OFFICES OF REAL ESTATE AGENTS & BROKERS  
 45 NJ WAX 2 LLC...WAX (WHLS)  
 45 ONE MAIN STREET LLC...APARTMENTS  
 45 PEOPLES FIRST CHOICE FCU...CREDIT UNIONS  
 45 SCOTT MC GOVERN...RESIDENTIAL  
 45 VIEW AT EDGEWATER...LESSORS OF RESIDENTIAL BUILDINGS & DWELLINGS  
 45 VIEW AT EDGEWATER...APARTMENTS  
 55 DETECTIVE BUREAU TRAILER...TRAILERS-CAMPING & TRAVEL  
 55 EDGEWATER BORO CLERK...GOVERNMENT OFFICES-CITY, VILLAGE & TWP  
 55 EDGEWATER BORO CLERK...FEDERAL GOVERNMENT CONTRACTORS  
 55 EDGEWATER BORO POLICE...GOVERNMENT OFFICES-CITY, VILLAGE & TWP  
 55 EDGEWATER BORO POLICE...POLICE DEPARTMENTS  
 55 EDGEWATER FIRE DEPT...FIRE DEPARTMENTS  
 55 MARCH ASSOCIATES CONSTRUCTION...CONSTRUCTION MANAGEMENT  
 65 CARDTRONICS ATM...AUTOMATED TELLER MACHINES  
 65 CVS/PHARMACY...PHARMACIES  
 75 AT&T STORE...CELLULAR TELEPHONES (SERVICES)  
 75 CVS PHARMACY...VARIETY STORES  
 75 EDGEWATER BEACH SPA LLC...HEALTH SPAS  
 75 EDGEWATER BEACH SPA LLC...SPAS-BEAUTY & DAY  
 75 I PARK EDGEWATER LLC...BUILDINGS-PRE-CUT PREFAB & MODLR-MFRS  
 75 MOE'S SOUTHWEST GRILL...RESTAURANTS  
 75 TANNING BEACH BUM...TANNING SALONS  
 75 WILLOW TAILORING & DRY CLNRS...CLEANERS  
 75 WILLOW TAILORING & DRY CLNRS...TAILORS  
 103 ALVAREZ, LUCIA MD...PHYSICIANS & SURGEONS  
 103 BAREKET, YARON MD...PHYSICIANS & SURGEONS  
 103 DOUNSKI, VAL DDS...DENTISTS  
 103 KONDRASHIN, SOFIA MD...PHYSICIANS & SURGEONS  
 103 LEGG, BRIAN...MENTAL HEALTH COUNSELORS  
 103 RIVER ROAD DENTAL...DENTISTS  
 103 TERENCEV, ANDREI MD...PHYSICIANS & SURGEONS  
 103 TSENOVOY, PETR L MD...PHYSICIANS & SURGEONS  
 115 6 THEORY MEDIA LLC...NEWS SERVICE  
 115 ABRAHAMSEN, RICHARD J...OFFICES OF LAWYERS  
 115 ARDIS BALIS...NONCLASSIFIED ESTABLISHMENTS  
 115 ATLAS TEAM...UNCLASSIFIED ESTABLISHMENTS  
 115 BEAUSEET FINANCIAL...UNCLASSIFIED ESTABLISHMENTS  
 115 BRIAN PARK...RESIDENTIAL  
 115 C K O EDGEWATER...NONCLASSIFIED ESTABLISHMENTS  
 115 CLOUDCLEAN...BEVERAGES (WHLS)  
 115 COSMOPOLITAN SOCCER LEAGUE...SOCCER CLUBS  
 115 CUBE NETWORK INC...FOOD (HEALTH) SUPPLEMENT STORES  
 115 D A D LOGISTICS...NONCLASSIFIED ESTABLISHMENTS  
 115 DM 2 LLC...ADVERTISING-AGENCIES & COUNSELORS  
 115 DM2 STRATEGY & DESIGN...ADVERTISING-ART LAYOUT & PRODUCTION SVC  
 115 DM2 STRATEGY & DESIGN...ADVERTISING-AGENCIES & COUNSELORS  
 115 ECHO NOVA INC...NONCLASSIFIED ESTABLISHMENTS  
 115 EDGEWATER COSMETIC CTR...PHYSICIANS & SURGEONS



## Part 2 of 4

115	<b>EDGEWATER PEDIATRICS ENDCRNLY</b> ...MEDICAL & SURGICAL SVC ORGANIZATIONS
115	<b>ERIC JAY LTD</b> ...IMPORTERS (WHLS)
115	<b>EUROPERFUMES</b> ...PERFUME-RETAIL
115	<b>GALATASARAY US</b> ...SOCCER CLUBS
115	<b>GOLDEN SEA INTL</b> ...NONCLASSIFIED ESTABLISHMENTS
115	<b>GPI ENGINEERS &amp; BUILDERS INC</b> ...GENERAL CONTRACTORS-RESIDENTIAL BLDGS
115	<b>GRAND</b> ...FINANCIAL ADVISORY SERVICES
115	<b>GT MOTOR GROUP</b> ...NONCLASSIFIED ESTABLISHMENTS
115	<b>HANOVER DIRECT INC</b> ...INTERNET & CATALOG SHOPPING
115	<b>HOT SAUCE MARKETING INC</b> ...MARKETING PROGRAMS & SERVICES
115	<b>HUDSON BERGEN MED ASSOC LLC</b> ...OFFICES OF PHYSICIANS (EXC MENTAL HEALTH SPECS)
115	<b>HUDSON IMMIGRATION CTR</b> ...IMMIGRATION & NATURALIZATION SERVICES
115	<b>HUDSON SPA CLUB</b> ...HEALTH SPAS
115	<b>INKU PHOTOGRAPHY</b> ...PHOTOGRAPHY
115	<b>INNOVATIONS &amp; DEVELOPMENT INC</b> ...DESIGNERS-INDUSTRIAL
115	<b>INNOVATIONS &amp; DEVELOPMENT INC</b> ...PHYSICIANS & SURGEONS EQUIP & SUPPLS-MFRS
115	<b>ION DESIGN LLC</b> ...DESIGNERS-INDUSTRIAL
115	<b>ISPEC INC</b> ...PACKAGING SERVICE
115	<b>IT MOBILITY</b> ...UNCLASSIFIED ESTABLISHMENTS
115	<b>JEFFREY TOGNETTI</b> ...RESIDENTIAL
115	<b>K &amp; A AUDIO INC</b> ...AUDIO-VISUAL EQUIPMENT-DEALERS
115	<b>KATSOV, RIKA</b> ...OFFICES OF REAL ESTATE AGENTS & BROKERS
115	<b>KAZ USA INC</b> ...HUMIDIFYING APPARATUS-MANUFACTURERS
115	<b>KLEIN, STEPHEN L</b> ...ATTORNEYS
115	<b>MARKETVIEW RESEARCH</b> ...MARKET RESEARCH & ANALYSIS
115	<b>MAVI LIMOUSINE</b> ...LIMOUSINE SERVICE
115	<b>MEDIAREVO</b> ...WEBSITE DESIGN SERVICE
115	<b>NEUROBIOLOGICAL TECHNOLOGIES</b> ...LABORATORIES-RESEARCH & DEVELOPMENT
115	<b>NEW ATLANTIC SEAFOOD INC</b> ...FISH & SEAFOOD MERCHANT WHOLESALERS
115	<b>NIJAH MODELS &amp; TALENT</b> ...MODELING AGENCIES
115	<b>OSTEO RELIEF INSTITUTE-EDGEWAT</b> ...UNCLASSIFIED ESTABLISHMENTS
115	<b>P 9</b> ...DESIGNERS-INDUSTRIAL
115	<b>PACSENSE</b> ...PACKAGING SERVICE
115	<b>PERFUMES VISARI</b> ...PERFUME-RETAIL
115	<b>PHILGREEN INTERNATIONAL INC</b> ...IMPORTERS (WHLS)
115	<b>PIER 115 BAR &amp; GRILL</b> ...BARS
115	<b>RDK ARCHITECTS</b> ...ARCHITECTS
115	<b>RIVERSIDE SUPPLY</b> ...GENERAL MERCHANDISE-RETAIL
115	<b>RUCORR LOGISTICS</b> ...TRANSPORTATION SERVICES
115	<b>RYGLICKI, JOSEPH J</b> ...ATTORNEYS
115	<b>SAFE FOOD CORP</b> ...FOOD PRODUCTS-RETAIL
115	<b>SANTOS, FRANK MD</b> ...PHYSICIANS & SURGEONS
115	<b>SINN STYLE LLC</b> ...UNCLASSIFIED ESTABLISHMENTS
115	<b>SOHO STUDIO</b> ...PHOTOGRAPHERS-COMMERCIAL
115	<b>STEPHEN M GROSS INC</b> ...FINANCIAL PLANNING CONSULTANTS
115	<b>STRONG FELLOWS FITNEES LLC</b> ...HEALTH CLUBS STUDIOS & GYMNASIUMS
115	<b>STRONG FELLOWS LLC</b> ...NONCLASSIFIED ESTABLISHMENTS
115	<b>THEBOOMSHOP</b> ...NONCLASSIFIED ESTABLISHMENTS
115	<b>TWU LOCAL 1400</b> ...LABOR ORGANIZATIONS
115	<b>U F C GYM</b> ...GYMNASIUMS
115	<b>UNIVERSAL ACCOUNTING SOFTWARE</b> ...SECURITY SYSTS-COMMUNICATIONS/COMPUTER
115	<b>V L D G INC</b> ...ARCHITECTS
115	<b>VIRGONA &amp; VIRGONA ARCHITECTS</b> ...ARCHITECTS
115	<b>WATERFRONT REHA</b> ...REHABILITATION SERVICES
115	<b>WPDLR</b> ...WEBSITE DESIGN SERVICE
115	<b>YIPPEE PRINT &amp; MARKETING</b> ...PRINTERS (MFRS)
115	<b>YIPPEE PRINT &amp; MARKETING</b> ...FEDERAL GOVERNMENT CONTRACTORS
123	<b>EDGEWATER PROMENADE 123 LLC</b> ...REAL ESTATE
150	<b>ENCORE STUDIOS INC</b> ...NONCLASSIFIED ESTABLISHMENTS
163	<b>TOMASO'S</b> ...RESTAURANTS
178	<b>COFFEE ASSOCIATES INC</b> ...IMPORTERS (WHLS)
178	<b>COFFEE ASSOCIATES INC</b> ...COFFEE MILLS (MFRS)
180	<b>SOLAR COLOR &amp; CHEMICAL</b> ...SCREEN PRINTING (MFRS)

## Part 3 of 4

190	<b>AARON TRAIGER</b> ...RESIDENTIAL
190	<b>ANGELINA ELARDO</b> ...RESIDENTIAL
190	<b>ANTHONY ANGRISANI</b> ...RESIDENTIAL
190	<b>ARI KLEIN</b> ...RESIDENTIAL
190	<b>BARBAR GROSS</b> ...RESIDENTIAL
190	<b>BASIL PETERSEN</b> ...RESIDENTIAL
190	<b>BERNARD THOMAS</b> ...RESIDENTIAL
190	<b>BERNICE THORPE</b> ...RESIDENTIAL
190	<b>BERYL ZANKEL</b> ...RESIDENTIAL
190	<b>BEVERLY FLEISCHMANN</b> ...RESIDENTIAL
190	<b>BLANCA JACOB</b> ...RESIDENTIAL
190	<b>BONNIE ALDEN</b> ...RESIDENTIAL
190	<b>CAROLYN TERRELL</b> ...RESIDENTIAL
190	<b>CLAIRE JAFFE</b> ...RESIDENTIAL
190	<b>CLARA NEWMAN</b> ...RESIDENTIAL
190	<b>CLARA SISCO</b> ...RESIDENTIAL
190	<b>DEBORAH JACOBSON</b> ...RESIDENTIAL
190	<b>DENNIS BUCKLEY</b> ...RESIDENTIAL
190	<b>DORY URIBE</b> ...RESIDENTIAL
190	<b>ELAINE TABAKMAN</b> ...RESIDENTIAL
190	<b>EUROPEAN SKIN CARE CTR</b> ...SKIN TREATMENTS
190	<b>EUROPEAN SKIN CARE CTR</b> ...BEAUTY SALONS
190	<b>EVELYN PAUL</b> ...RESIDENTIAL
190	<b>FRANK CAMPAIGNIO</b> ...RESIDENTIAL
190	<b>GLADYS CANDELMO</b> ...RESIDENTIAL
190	<b>GLORIA CONRAD</b> ...RESIDENTIAL
190	<b>HELEN COCKINOS</b> ...RESIDENTIAL
190	<b>IDA CELIA</b> ...RESIDENTIAL
190	<b>ISIS HAIR DESIGNERS</b> ...BEAUTY SALONS
190	<b>JEROME LEBOWITZ</b> ...RESIDENTIAL
190	<b>JOHN CONNER</b> ...RESIDENTIAL
190	<b>JOSEPH HALTER</b> ...RESIDENTIAL
190	<b>JOSEPHINE VAYDA</b> ...RESIDENTIAL
190	<b>KURT JACOBSON</b> ...RESIDENTIAL
190	<b>LEOPOLDO MORGADO</b> ...RESIDENTIAL
190	<b>MARIA LAGRECA</b> ...RESIDENTIAL
190	<b>MARIE OHM</b> ...RESIDENTIAL
190	<b>MARINER'S BANK</b> ...COMMERCIAL BANKING
190	<b>MARIO ZANOTTI</b> ...RESIDENTIAL
190	<b>MARKETING PATHFINDING INC</b> ...MARKETING PROGRAMS & SERVICES
190	<b>MARTIN GROSS</b> ...RESIDENTIAL
190	<b>MICHAEL ROTHBERG</b> ...RESIDENTIAL
190	<b>MURRAY ZANKEL</b> ...RESIDENTIAL
190	<b>NELLY JIMENEZ</b> ...RESIDENTIAL
190	<b>OK NAM</b> ...RESIDENTIAL
190	<b>PETER ANNUNZIATA</b> ...RESIDENTIAL
190	<b>RENNE DAIBES</b> ...RESIDENTIAL
190	<b>RICHARD ANDERSON</b> ...RESIDENTIAL
190	<b>RONALD LONGMORE</b> ...RESIDENTIAL
190	<b>ROSA CHERRY</b> ...RESIDENTIAL
190	<b>ROSLYN WILSON</b> ...RESIDENTIAL
190	<b>ROWENA SAYSON</b> ...RESIDENTIAL
190	<b>RUBEN ARIAS</b> ...RESIDENTIAL
190	<b>RUDOLPH GREGUS</b> ...RESIDENTIAL
190	<b>SANFORD GOLDSTEIN</b> ...RESIDENTIAL
190	<b>SARI SHAFTEL</b> ...RESIDENTIAL
190	<b>SHIRLEY ALBUM</b> ...RESIDENTIAL
190	<b>SHIRLEY DAMAST</b> ...RESIDENTIAL
190	<b>SIMEON SCHWARTZ</b> ...RESIDENTIAL
190	<b>SUSAN ELLIOTT</b> ...RESIDENTIAL
190	<b>TRUDY ZEIDMAN</b> ...RESIDENTIAL
190	<b>TULA BROWN</b> ...RESIDENTIAL
190	<b>WATERFORD TOWERS</b> ...SENIOR CITIZENS SERVICE
190	<b>WEE HOM</b> ...RESIDENTIAL
195	<b>AIMEE BAYLOUNY</b> ...RESIDENTIAL
195	<b>AKIRA MARUHASHI</b> ...RESIDENTIAL
195	<b>ANGELA LEE</b> ...RESIDENTIAL
195	<b>ANN LEIB</b> ...RESIDENTIAL

## Part 4 of 4

NO LISTING FOUND

195 DOHYUN KIM...RESIDENTIAL  
 195 EDGEWATER PROMENADE...GOLF COURSES-MINIATURE  
 195 ELVIRA OGTONG...RESIDENTIAL  
 195 ERICK PUENTES...RESIDENTIAL  
 195 ESTELLE YAHES...RESIDENTIAL  
 195 GARY TANEJA...RESIDENTIAL  
 195 HANY AZMY...RESIDENTIAL  
 195 HAROLD WOHL...RESIDENTIAL  
 195 HENRY TEICHER...RESIDENTIAL  
 195 HYANG LEE...RESIDENTIAL  
 195 IVY STRAUS...RESIDENTIAL  
 195 JAMAL MAHMOOD...RESIDENTIAL  
 195 JAMES AYERS...RESIDENTIAL  
 195 JEFFERY NAGER...RESIDENTIAL  
 195 JING WU...RESIDENTIAL  
 195 JUN LEE...RESIDENTIAL  
 195 KEITH BAKER...RESIDENTIAL  
 195 KRITI BHARARA...RESIDENTIAL  
 195 KUDA KARIWO...RESIDENTIAL  
 195 LEILANI JUNG...RESIDENTIAL  
 195 LINDA NG...RESIDENTIAL  
 195 MARIA NAGURKA...RESIDENTIAL  
 195 MICHAEL SAITOWITZ...RESIDENTIAL  
 195 MIMI EVANS...RESIDENTIAL  
 195 NICOLA PHELPS...RESIDENTIAL  
 195 PANERA BREAD...RESTAURANTS  
 195 PANERA BREAD...RESIDENTIAL  
 195 PATRICIA NARDO...RESIDENTIAL  
 195 PATRICIA WONG...RESIDENTIAL  
 195 PROMENADE...NONCLASSIFIED ESTABLISHMENTS  
 195 ROBERT BANIK...RESIDENTIAL  
 195 ROBERT SCHECHNER...RESIDENTIAL  
 195 RODERICK LEITNER...RESIDENTIAL  
 195 ROSEANN SIMONELLI...RESIDENTIAL  
 195 SANDY KURTZ...RESIDENTIAL  
 195 SHAHRYAR JAHANGIR...RESIDENTIAL  
 195 SPENCER PHUA...RESIDENTIAL  
 195 SURESH BHAGAT...RESIDENTIAL  
 195 SUZANNE DI GILIO...RESIDENTIAL  
 195 TATIANA KATSNELSON...RESIDENTIAL  
 195 TERRI MATTHEWS...RESIDENTIAL  
 195 THOMAS TWOMEY...RESIDENTIAL  
 195 TIMOTHY HINRICHS...RESIDENTIAL  
 195 TOD HELLER...RESIDENTIAL  
 195 WILLIAM WELTER...RESIDENTIAL  
 195 YOON PARK...RESIDENTIAL  
 195 YOUNG KOH...RESIDENTIAL  
 197 HELLER STARWOOD LLC...REAL ESTATE DEVELOPERS  
 197 PROMENADE II CONDO ASSOC INC...CONDOMINIUMS  
 197 PROMENADE II CONDO ASSOC INC...LESSORS OF RESIDENTIAL BUILDINGS &  
 DWELLINGS  
 200 JOHN NICOL...RESIDENTIAL  
 200 LATIN AMERICAN FOODS LLC...FOOD MARKETS

DRAFT



250 total records. Part 1 of 4

25 RREEF...REAL ESTATE  
45 BERGEN ENGINEERING CO...ENGINEERS  
45 LEVER RESEARCH INC...RESEARCH SERVICE  
45 PEOPLES FIRST CHOICE FCU...CREDIT UNIONS  
55 EDGEWATER BORO POLICE...POLICE DEPARTMENTS  
65 CARDTRONICS ATM...AUTOMATED TELLER MACHINES  
75 AT&T STORE...CELLULAR TELEPHONES (SERVICES)  
75 CVS PHARMACY...PHARMACIES  
75 EDGEWATER BEACH SPA LLC...HEALTH SPAS  
75 MOE'S SOUTHWEST GRILL...RESTAURANTS  
75 WILLOW TAILORING & DRY CLNRS...TAILORS  
103 ALVAREZ, LUCIA MD...PHYSICIANS & SURGEONS  
103 CENTER FOR PLASTIC/ORAL SURG...PHYSICIANS & SURGEONS  
103 CROSS COUNTY CARDIOLOGY...PHYSICIANS & SURGEONS  
103 DOUNSKI, VAL DDS...DENTISTS  
103 KONDRASHIN, SOFIA MD...PHYSICIANS & SURGEONS  
103 LEAL, LUIS DPM...PODIATRISTS  
103 MIGLIETTA, MAURIZIO DO...PHYSICIANS & SURGEONS  
103 RIVER ROAD DENTAL...DENTISTS  
103 TERENTIEV, ANDREI MD...PHYSICIANS & SURGEONS  
103 WEST NEW YORK PODIATRY...PODIATRISTS  
115 6 THEORY MEDIA LLC...MULTIMEDIA (MFRS)  
115 BEBE CHIC...MANAGEMENT SERVICES  
115 COSMOPOLITAN SOCCER LEAGUE...SOCCER CLUBS  
115 DM 2 LLC...COUNSELORS  
115 DM2 STRATEGY & DESIGN...ADVERTISING-AGENCIES & COUNSELORS  
115 EAGLE MARITIME INC...PACKAGING SERVICE  
115 EDGEWATER COSMETIC CTR...PHYSICIANS & SURGEONS  
115 EDGEWATER PEDIATRICS...PHYSICIANS & SURGEONS  
115 EINSON FREEMAN INC...ADVERTISING-AGENCIES & COUNSELORS  
115 ERIC JAY LTD...IMPORTERS (WHLS)  
115 EUROPERFUMES...PERFUME-RETAIL  
115 GOLDEN SEA INTL...NONCLASSIFIED ESTABLISHMENTS  
115 GPI ENGINEERS & BUILDERS INC...GENERAL CONTRACTORS-RESIDENTIAL BLDGS  
115 GRAND...FINANCIAL ADVISORY SERVICES  
115 HUDSON IMMIGRATION CTR...IMMIGRATION & NATURALIZATION SERVICES  
115 INNOVATIONS & DEVELOPMENT INC...DESIGNERS-INDUSTRIAL  
115 ION DESIGN LLC...DESIGNERS-INDUSTRIAL  
115 ISKYCOM INC...TELEPHONE EQUIPMENT & SUPPLIES  
115 ISPEC INC...PACKAGING SERVICE  
115 K & A AUDIO INC...AUDIO-VISUAL EQUIPMENT-DEALERS  
115 KAUL, SUSHMA D MD...PHYSICIANS & SURGEONS  
115 KAZ INC...HUMIDIFYING APPARATUS-MANUFACTURERS  
115 MARKETVIEW RESEARCH...MARKET RESEARCH & ANALYSIS  
115 MAROTTA & GARVEY...ATTORNEYS  
115 NIJAH MODELS & TALENT...MODELING AGENCIES  
115 OZA, PARIND M MD...PHYSICIANS & SURGEONS  
115 P 9...DESIGNERS-INDUSTRIAL  
115 PACSENSE CORP...PACKAGING SERVICE  
115 PALISADES CHILD CARE CTR...CHILD CARE SERVICE  
115 PERSURIX LLC...NONCLASSIFIED ESTABLISHMENTS  
115 PHILGREEN INTERNATIONAL INC...IMPORTERS (WHLS)  
115 PODELL CHIROPRACTIC ASSOC...CHIROPRACTORS DC  
115 RDK ARCHITECTS...ARCHITECTS  
115 RIVERSIDE SUPPLY...GENERAL MERCHANDISE-RETAIL  
115 RYGLICKI, JOSEPH J...ATTORNEYS  
115 SAFE FOOD CORP...FOOD MARKETS  
115 SAN ANTONIO BROKER SVC...BUSINESS BROKERS  
115 SHULMAN, WILLIAM Z...ATTORNEYS  
115 STEPHEN M GROSS INC...FINANCIAL PLANNING CONSULTANTS  
115 TECHGENE LIVESTOCK...LIVESTOCK-DEALERS (WHLS)  
115 THOMAS J WALL LLC...ATTORNEYS  
115 TRANSWORLD INTL TRADING CORP...IMPORTERS (WHLS)  
115 TRAVEL GROUP II INC...TRAVEL CONSULTANTS  
115 TREND SOURCE LLC...BANKS  
115 TURKISH EXPRESS LINE INC...EXPRESS & TRANSFER SVC  
115 TWU LOCAL 1400...LABOR ORGANIZATIONS

Part 2 of 4

115 VIRGONA & VIRGONA ARCHITECTS...ARCHITECTS  
115 WALL, THOMAS J...ATTORNEYS  
115 YIPPEE PRINT & MARKETING...PRINTERS (MFRS)  
150 ENCORE STUDIOS INC...NONCLASSIFIED ESTABLISHMENTS  
163 TOMASO'S...RESTAURANTS  
178 COFFEE ASSOCIATES INC...COFFEE MILLS (MFRS)  
180 SOLAR COLOR & CHEMICAL...SCREEN PRINTING (MFRS)  
190 A ALBA...RESIDENTIAL  
190 A GIAMPAGLIA...RESIDENTIAL  
190 A SAEZ...RESIDENTIAL  
190 AARON TRAIGER...RESIDENTIAL  
190 AGNES BUCHWALD...RESIDENTIAL  
190 ALBERT SCHWARTZ...RESIDENTIAL  
190 ALIU ISMET...RESIDENTIAL  
190 ALLAN RECARTE...RESIDENTIAL  
190 ALZIRA REDES...RESIDENTIAL  
190 ANGELINA TARICONE...RESIDENTIAL  
190 ANITA KAPILOFF...RESIDENTIAL  
190 ANN BONASORTE...RESIDENTIAL  
190 ANN BROWN...RESIDENTIAL  
190 ANNETTE PEARL...RESIDENTIAL  
190 ANTHONY ANGRISANI...RESIDENTIAL  
190 ANTHONY PRISCO...RESIDENTIAL  
190 ARNOLD FRIEDMAN...RESIDENTIAL  
190 AROM BATES...RESIDENTIAL  
190 ARTHUR ROSENBERG...RESIDENTIAL  
190 BEATRICE GASPAROVIC...RESIDENTIAL  
190 BEN GARDNER...RESIDENTIAL  
190 BEN GIARETTA...RESIDENTIAL  
190 BEN WEINSTEIN...RESIDENTIAL  
190 BERNARD HERMAN...RESIDENTIAL  
190 BERNARD THOMAS...RESIDENTIAL  
190 BLANCA CARVAJAL...RESIDENTIAL  
190 CATHERINE SCIACCA...RESIDENTIAL  
190 CATHERINE SIGMUND...RESIDENTIAL  
190 CHARLES BORNSTEIN...RESIDENTIAL  
190 CHARLES FERNANDEZ...RESIDENTIAL  
190 CHUNG KIM...RESIDENTIAL  
190 CLAIRE JAFFE...RESIDENTIAL  
190 CLARA SISCO...RESIDENTIAL  
190 D BLUM...RESIDENTIAL  
190 D MORENO...RESIDENTIAL  
190 DAVID WOOD...RESIDENTIAL  
190 DOMENICA ZAGARI...RESIDENTIAL  
190 DONALD KERR...RESIDENTIAL  
190 DORA KALB...RESIDENTIAL  
190 DORY URIBE...RESIDENTIAL  
190 E LITSIS...RESIDENTIAL  
190 E LUGONES...RESIDENTIAL  
190 E SILVERMAN...RESIDENTIAL  
190 E STOLTE...RESIDENTIAL  
190 EDITH TENNISON...RESIDENTIAL  
190 ELAINE TABAKMAN...RESIDENTIAL  
190 ELENA REFOLO...RESIDENTIAL  
190 ELSIE SANTOS...RESIDENTIAL  
190 EVELYN PAUL...RESIDENTIAL  
190 F BRIGNOLA...RESIDENTIAL  
190 F CORTINA...RESIDENTIAL  
190 FLORENCE KRIAUNYS...RESIDENTIAL  
190 FLORENCE WALLACH...RESIDENTIAL  
190 FRANK PARUOLO...RESIDENTIAL  
190 FRANK VAZZONA...RESIDENTIAL  
190 G MEYEROWITZ...RESIDENTIAL  
190 GEORGE BACH...RESIDENTIAL  
190 GEORGE BINI...RESIDENTIAL  
190 GEORGE COURI...RESIDENTIAL  
190 GERALD MASTROMARINO...RESIDENTIAL  
190 GIORGIO CHINAGLIA...RESIDENTIAL

## Part 3 of 4

190 GLORIA NAGLE...RESIDENTIAL  
 190 GLORIA ROCKE...RESIDENTIAL  
 190 H LEE...RESIDENTIAL  
 190 HELEN RUBIN...RESIDENTIAL  
 190 HENRY BOELE...RESIDENTIAL  
 190 HUGO SMULDERS...RESIDENTIAL  
 190 ISIS HAIR DESIGNERS...BEAUTY SALONS  
 190 J ADDESSO...RESIDENTIAL  
 190 J KISTNER...RESIDENTIAL  
 190 J MALEKI...RESIDENTIAL  
 190 J MORIARTY...RESIDENTIAL  
 190 J NARDINI...RESIDENTIAL  
 190 J PARDUCCI...RESIDENTIAL  
 190 J SHIMODA...RESIDENTIAL  
 190 JACK COHEN...RESIDENTIAL  
 190 JAMES TEITZ...RESIDENTIAL  
 190 JEANNE SLATER...RESIDENTIAL  
 190 JEROME LEBOWITZ...RESIDENTIAL  
 190 JOAN PELLEGRINO...RESIDENTIAL  
 190 JOHN CELLA...RESIDENTIAL  
 190 JOHN CONNER...RESIDENTIAL  
 190 JOHN NIEVES...RESIDENTIAL  
 190 JOSEPH CARHART...RESIDENTIAL  
 190 JOSEPH DEVOTO...RESIDENTIAL  
 190 JOSEPH HALTER...RESIDENTIAL  
 190 JOSEPH SMURIK...RESIDENTIAL  
 190 JOSEPH SOMMERS...RESIDENTIAL  
 190 JOSEPH STACEY...RESIDENTIAL  
 190 JOSEPH WECZERZAK...RESIDENTIAL  
 190 JOSEPHINE LEDOUX...RESIDENTIAL  
 190 JOYCE ROSEN...RESIDENTIAL  
 190 JULIO BRINEZ...RESIDENTIAL  
 190 KYUNG MIN...RESIDENTIAL  
 190 L CONCEICAO...RESIDENTIAL  
 190 L ZACKMAN...RESIDENTIAL  
 190 LAURIE LEONARD...RESIDENTIAL  
 190 LEE STERN...RESIDENTIAL  
 190 LELA ROTONDO...RESIDENTIAL  
 190 LEONARD PRICE...RESIDENTIAL  
 190 LOUIS ROSILLO...RESIDENTIAL  
 190 M BLANKE...RESIDENTIAL  
 190 M FIORI...RESIDENTIAL  
 190 M NOVIN...RESIDENTIAL  
 190 MAIA PECHTCHANSKAIA...RESIDENTIAL  
 190 MARGARET TAVANO...RESIDENTIAL  
 190 MARIA JIMENEZ...RESIDENTIAL  
 190 MARIA LAGRECA...RESIDENTIAL  
 190 MARIAN SCHINDLER...RESIDENTIAL  
 190 MARIANNA ROTONDO...RESIDENTIAL  
 190 MARIE OHM...RESIDENTIAL  
 190 MARSHALL COYNE...RESIDENTIAL  
 190 MARY PATRICK...RESIDENTIAL  
 190 MARYJEAN HAAGENS...RESIDENTIAL  
 190 MASON AMOS...RESIDENTIAL  
 190 MICHAEL ROTHBERG...RESIDENTIAL  
 190 MIRIAM ISSAHAROFF...RESIDENTIAL  
 190 MOLLIE FRISCH...RESIDENTIAL  
 190 NANETTE RAINMONDO...RESIDENTIAL  
 190 NUHA ISUFI...RESIDENTIAL  
 190 O AKILIAN...RESIDENTIAL  
 190 OK NAM...RESIDENTIAL  
 190 OZZIE SICONOLFI...RESIDENTIAL  
 190 P KEANE...RESIDENTIAL  
 190 P TAYLOR...RESIDENTIAL  
 190 PAULINE ISRAEL...RESIDENTIAL  
 190 R DECANINI...RESIDENTIAL  
 190 R PASVOLL...RESIDENTIAL  
 190 R STERN...RESIDENTIAL

## Part 4 of 4

190 RACHEL ROVINS...RESIDENTIAL  
 190 ROBERT SHAYS...RESIDENTIAL  
 190 ROBERT WOLLMAN...RESIDENTIAL  
 190 RONALD LONGMORE...RESIDENTIAL  
 190 ROSARIO CORREDERA...RESIDENTIAL  
 190 ROSE POTTER...RESIDENTIAL  
 190 ROSEMARY LOSASSO...RESIDENTIAL  
 190 ROWENA SAYSON...RESIDENTIAL  
 190 RUDOLPH GREGUS...RESIDENTIAL  
 190 RUTH ROSENBERG...RESIDENTIAL  
 190 RUTH YABLON...RESIDENTIAL  
 190 S GONSHOREK...RESIDENTIAL  
 190 S MATURO...RESIDENTIAL  
 190 SALLY MAHONEY...RESIDENTIAL  
 190 SERGIO GARCIAMARRUZ...RESIDENTIAL  
 190 SEYMOUR SCHWARTZ...RESIDENTIAL  
 190 SHIRLEY ALBUM...RESIDENTIAL  
 190 SHIRLEY FINN...RESIDENTIAL  
 190 SHIRLEY SCHUCHMAN...RESIDENTIAL  
 190 SYLVIA PERLMAN...RESIDENTIAL  
 190 TATYANA BOKOTEY...RESIDENTIAL  
 190 TERESA GONZALES...RESIDENTIAL  
 190 THERESA SCRUDATO...RESIDENTIAL  
 190 THOMAS DEVITO...RESIDENTIAL  
 190 TRUDY ZEIDMAN...RESIDENTIAL  
 190 V FAHIE...RESIDENTIAL  
 190 V MARGARET...RESIDENTIAL  
 190 VERONICA PAZOS...RESIDENTIAL  
 190 VICTORIA LEGGIO...RESIDENTIAL  
 190 VIDA OLINICK...RESIDENTIAL  
 190 VIRGINIA KOSTER...RESIDENTIAL  
 190 WATERFORD TOWERS...SENIOR CITIZENS SERVICE  
 190 YETTA LESHNER...RESIDENTIAL  
 190 YONG YU...RESIDENTIAL  
 190 ZACARIA ROUSSOS...RESIDENTIAL  
 193 KATHRYN COHEN...RESIDENTIAL  
 193 ONE HUDSON PARK CONDOMINIUM...CONDOMINIUMS  
 195 ARTURO REYES...RESIDENTIAL  
 195 CITY PLACE CONCIERGE...MISCELLANEOUS PERSONAL SERVICES NEC  
 195 PANERA BREAD...RESTAURANTS  
 195 PROMENADE...NONCLASSIFIED ESTABLISHMENTS  
 195 SHOE INN...SHOES-RETAIL  
 197 HELLER STARWOOD LLC...REAL ESTATE DEVELOPERS  
 197 PROMENADE II CONDO ASSOC INC...CONDOMINIUMS



NO LISTING FOUND

182 total records. Part 1 of 3

2 N GODSTREY...RESIDENTIAL  
 25 GAP KIDS...CLOTHING-RETAIL  
 25 RREEF...NONCLASSIFIED ESTABLISHMENTS  
 45 ASSOCIATION CORP PAT COUNSEL...MEMBERSHIP ORGANIZATION  
 45 LEVER BROTHERS METRO FCU...CREDIT UNIONS  
 45 UNIKEVER METRO FEDERAL CR UN...FEDERAL CREDIT UNION  
 103 ANDREI MD TARENTIEV...RESIDENTIAL  
 103 ANDREI TARENTIEV MD...MEDICAL DOCTOR'S OFFICE  
 103 CENTER FOR PLASTIC/ORAL SURG...PHYSICIANS & SURGEONS  
 103 CROSS COUNTY CARDIOLOGY...PHYSICIANS & SURGEONS  
 103 CROSS COUNTY CARDIOLOGY...MEDICAL DOCTOR'S OFFICE  
 103 EDWARD HARRIS DPM...PODIATRISTS OFFICE  
 103 LUCIA ALVAREZ MD...MEDICAL DOCTOR'S OFFICE  
 103 PALISADES SURGICAL ASSOC...PHYSICIANS & SURGEONS  
 103 RIVER ROAD DENTAL...DENTISTS  
 103 SOFIA KONDRASHIN MD...PHYSICIANS & SURGEONS  
 103 WEST NEW YORK PODIATRY...PODIATRISTS  
 115 AMERICAN HOME MORTGAGE...REAL ESTATE LOANS  
 115 AMSVOICE.COM...ADVERTISING-COMPUTER  
 115 ARCORP PROPERTIES...REAL ESTATE  
 115 ASUKA CORP...EXPORTERS  
 115 BACIA REALTY...REAL ESTATE  
 115 BANNERSTOWN...STATIONERY PRODUCTS(JELLER PEN) ALTERNATIVE FUEL INDUST  
 115 BEBE CHIC INC...BABY ACCESSORIES-WHOLESALE  
 115 CAPITOLSTAR SYSTEMS LLC...COMPUTER SOFTWARE  
 115 CHIC BEBE INC...DESIGNS AND MANUFACTURES BABY BEDDING ACCESSORIES  
 115 CHRISTOPHER MINKS ESQ...ATTORNEYS  
 115 CITY VIEW TENNIS...UNCLASSIFIED  
 115 CITYVIEW TENNIS...ATHLETIC ORGANIZATIONS  
 115 CONSTRUCTION CONTRACTORS OF NY...BUILDING CNSTRUCTION GENERAL  
 CONTRACTOR & OPERATIVE BUI  
 115 COSMOPOLITAN SOCCER LEAGUE...SPORTING GOODS-RETAIL  
 115 D M 2 DESIGN CONSULTANCY...ADVERTISING AGENCY  
 115 DM 2 DESIGN CONSULTANCY...ADVERTISING-ART LAYOUT & PRODUCTION SVC  
 115 DM 2 STRATEGY & DESIGN...ADVERTISING-AGENCIES & COUNSELORS  
 115 ECI...MULTIMEDIA (MANUFACTURERS)  
 115 EDGEWATER PEDIATRICS...PHYSICIANS & SURGEONS  
 115 ENLACES...BROKERAGE HOUSE  
 115 FLJ & M MEDICAL PROFESSIONAL...PHYSICIANS & SURGEONS  
 115 FLJ&M MEDICAL PROFESSIONAL COR...MEDICAL DOCTOR'S OFFICE  
 115 FRANKS WATER SIZE...EATING PLACE  
 115 FUSION GROUP INTERNATIONAL...MOTION PICTURE SERVICES  
 115 G LEVINE...RESIDENTIAL  
 115 GATEWAY TRADING LTD INC...COMMODITY BROKERS  
 115 GOLDEN SEA INTL...NONCLASSIFIED ESTABLISHMENTS  
 115 GPI ENGINEERS & BUILDERS INC...RESIDENTIAL CONSTRUCTION AND  
 COMMERCIAL AND OFFICE BUIL  
 115 HANLY & RYGLICKI...ATTORNEYS  
 115 HANLY & RYGLICKI PC...LEGAL SERVICES OFFICE  
 115 HERBST RESEARCH INC...RESEARCH SERVICE  
 115 HERBST TECHNOLOGIES INC...BUSINESS SERVICES  
 115 HIRSCH LIQUID IDEAS...WHL COMPUTER ACCESSORIES  
 115 HIRSCH PRESENTATION SYSTEMS...ADVERTISING-SPECIALTIES  
 (WHOLESALE)  
 115 HOT SAUCE MARKETING INC...MARKETING CONSULTANTS  
 115 INNOVATIONS & DEVELOPMENT INC...DESIGNERS-INDUSTRIAL  
 115 INTERCHANGE BANK...NATIONAL COMMERCIAL BANK  
 115 INVESTEC CORP...COMPUTER & EQUIPMENT DEALERS  
 115 ION DESIGN...DESIGNERS-INDUSTRIAL  
 115 ION DESIGN LLC...BUSINESS SERVICES ENGINEERING SERVICES  
 115 ISKYCOM INC...SATELLITE COMMS SERVICES-COMMON CARRIER  
 115 ISPEC INC...NONCLASSIFIED ESTABLISHMENTS  
 115 K & A AUDIO...AUDIO-VISUAL EQUIPMENT-DEALERS  
 115 K & A AUDIO INC...AUDIO-VISUAL EQUIPMENT-DEALERS  
 115 K & A AUDIO INC...CUSTOM AUDIO AND VIDEO INSTALLATION  
 115 KATHLEEN P ATTY GARVEY...RESIDENTIAL  
 115 LAB 360...LABORATORIES  
 115 LAW OFF OF JOSEPH RYGLICKI...ATTORNEYS

Part 2 of 3

115 LITHYEMINDUSTRIES...WEBSITE DESIGN SERVICE  
 115 LOCAL 1400 TWU...LABOR ORGANIZATIONS  
 115 MARKETVIEW RESEARCH...MARKET RESEARCH & ANALYSIS  
 115 MARKETVIEW RESEARCH GROUP INC...COMMERCIAL NONPHYSICAL RESEARCH  
 115 MAROTTA & GARVEY...LEGAL SERVICES OFFICE  
 115 MAROTTA GARVEY...ATTORNEYS  
 115 MILLING LAW OFFICES...LEGAL SERVICES OFFICE  
 115 MODULAR MEDIA SYSTEMS INC...MULTIMEDIA (MANUFACTURERS)  
 115 NEIL D ATTY MAROTTA...RESIDENTIAL  
 115 NEUROBIOLOGICAL TECHNOLOGIES...PHARMACEUTICAL RESEARCH LABORATORIES  
 115 NEW ATLANTIC SEAFOOD INC...SEAFOOD-WHOLESALE  
 115 NIJAH...UNCLASSIFIED  
 115 NIJAH MODELS & TALENT...MODELING AGENCIES  
 115 NORTHBRIDGE CAPITAL MGMT...PROMOTIONS & FUND RAISING  
 115 ONTRACKTRADINGCOM...MARKET RESEARCH AND ANALYSIS  
 115 P9...BUSINESS SERVICES  
 115 PALISADES CHILD CARE CENTER...CHILD DAY CARE CENTER  
 115 PALISADES CHILD CARE CTR...CHILD CARE SERVICE  
 115 PERFUMES VISARI...PERFUME-RETAIL  
 115 PERFUMES VISARI INC...DISTRIBUTES PERFUMES AND COLOGNES  
 115 PHILGREEN INTERNATIONAL INC...IMPORTERS  
 115 PLUTO LX...COMMERCIAL ART/GRAPHIC DESIGN  
 115 R C FINANCIAL SERVICES...TAX RETURN PREPARATION SERVICES  
 115 R S A ENTERPRISES...MANAGING COMPANY & DEVELOPER OF SINGLE-FAMILY HOME CONS  
 115 RAFFI SARKIS ARSLANIAN...REAL ESTATE DEVELOPERS  
 115 RDK ARCHITECTS...ARCHITECTS  
 115 RDK ARCHITECTS LLC...ARCHITECTURAL SERVICES  
 115 RIVERSIDE SUPPLY...WHOL STEEL CONSTRUCTION MATERIALS & FLOOR COVERINGS  
 115 RIVERSIDE SUPPLY...GENERAL MERCHANDISE-RETAIL  
 115 ROBERT E TURTZ...ATTORNEYS  
 115 ROBERT TURTZ COUNCIL AT LAW...LEGAL SERVICES OFFICE  
 115 ROBINSON TECH INTL CORP...WELDING EQUIPMENT & SUPPLIES-MFRS  
 115 SEMO USA...HEALTH FOOD PRODUCTS-WHOLESALE  
 115 SKYLINE TAXI...LOCAL/SUBURBAN TRANSPORTATION  
 115 THOMAS J WALL...ATTORNEYS  
 115 THOMAS J WALL ESQ LLC...ATTORNEYS  
 115 TOCS MANAGEMENT LLC...APARTMENT BUILDING OPERATOR  
 115 TRANSNAT MARKETING...MARKETING CONSULTING  
 115 TRANSNATIONAL CONCEPTS INC...MARKETING CONSULTANTS  
 115 TRANSWORLD INTERNATIONAL TRDG...BEAUTY SHOP  
 115 TRANSWORLD INTL TRDG CORP...GENERAL MERCHANDISE TRADING  
 115 TRUE 9 INC...ARTISTS-COMMERCIAL  
 115 TURKISH EXPRESS LINE INC...EXPRESS & TRANSFER SVC  
 115 UNIAM CORP...EXPORTERS  
 115 UNITEX HOSIERY...HOSIERY-MANUFACTURERS  
 115 UNIVERSAL ACCOUNTING SFTWR INC...COMPUTER SOFTWARE DEVELOPMENT  
 115 UNIVERSAL ACCOUNTING SOFTWARE...COMPUTER SOFTWARE  
 115 UNIVERSAL BUSINESS ACCOUNTING...SECURITY SYSTS-COMMUNICATIONS/COMPUTER  
 115 V BARAS ARCHITECTS INC...ARCHITECTS  
 115 VIRGONA & VIRGONA...ARCHITECTS  
 115 VIRGONA & VIRGONA ARCHITECTS...ARCHITECTS  
 115 WILLIAM Z SHULMAN...ATTORNEYS  
 150 ENCORE STUDIOS INC...COMMERCIAL PRINTING  
 163 JONOS RESTAURANT...RESTAURANTS  
 178 COFFEE ASSOCIATES INC...COFFEE MILLS  
 180 ASSOC OF LITHUANIAN WORKE...BUSINESS SERVICES  
 180 SOLAR COLOR & CHEMICAL...SCREEN PRINTING  
 180 SOLAR COLOR CHEMICAL CORP...MFG PRINTING INK  
 190 AUSTIN REHAB...REHABILITATION SERVICES  
 190 EUROPEAN SKIN CARE CTR...SKIN TREATMENTS  
 190 ISIS HAIR DESIGNERS...BEAUTY SHOP  
 190 JOSEPH SCHUSTER MD...PHYSICIANS & SURGEONS  
 190 MARINERS BANK...BANKS  
 190 WATERFORD TOWERS...APARTMENT FOR ELDERLY

Part 3 of 3

195 AKIRA MARUHASHI...RESIDENTIAL  
 195 AKIRA SAITO...RESIDENTIAL  
 195 ANA DEL CAMPO...RESIDENTIAL  
 195 B CLINTON...RESIDENTIAL  
 195 FERNANDO C FREIRE...RESIDENTIAL  
 195 FUTOSHI MUKAI...RESIDENTIAL  
 195 HAROLD WOHL...RESIDENTIAL  
 195 HWA-JIN PARK...RESIDENTIAL  
 195 J & M MORALES...RESIDENTIAL  
 195 JACKIE A KARCESKI...RESIDENTIAL  
 195 JERRY FORD...RESIDENTIAL  
 195 JOHNSON K O'SULLIVAN...RESIDENTIAL  
 195 JOSHUA BARIS...RESIDENTIAL  
 195 JUN G LEE...RESIDENTIAL  
 195 KATHLEEN N BURNS...RESIDENTIAL  
 195 KAZUHIRO KODAYASHI...RESIDENTIAL  
 195 KEITH BAKER...RESIDENTIAL  
 195 KYUNG OH...RESIDENTIAL  
 195 L J HEISER...RESIDENTIAL  
 195 LAUREN H MIN...RESIDENTIAL  
 195 M FUKUSHIMA...RESIDENTIAL  
 195 MARC OHANIAN...RESIDENTIAL  
 195 MARGARET MARCHETTI...RESIDENTIAL  
 195 MARK BISHOPP...RESIDENTIAL  
 195 MICHAEL & LORRAINE SAITOWITZ...RESIDENTIAL  
 195 MICHAEL D HUBER...RESIDENTIAL  
 195 MICHAEL K DAVIS...RESIDENTIAL  
 195 N JEFFERSON...RESIDENTIAL  
 195 NEW ROCHELLE SHOE INN...SHOES-RETAIL  
 195 P YEUNG...RESIDENTIAL  
 195 PAMELA J BRASCETTA...RESIDENTIAL  
 195 PATRICIA NARDO...RESIDENTIAL  
 195 PETER LUND...RESIDENTIAL  
 195 PI YUN...RESIDENTIAL  
 195 PRABHAT & RUCHI MEHTA...RESIDENTIAL  
 195 RICHARD & BARBARA SELMAN...RESIDENTIAL  
 195 ROBERT MARCHETTI...RESIDENTIAL  
 195 RONALD BALDWIN...RESIDENTIAL  
 195 ROSSINA PETROVA...RESIDENTIAL  
 195 SAIM CHA...RESIDENTIAL  
 195 SANDY KURTZ...RESIDENTIAL  
 195 SHELLEY A TREACY...RESIDENTIAL  
 195 SHIN A KANG...RESIDENTIAL  
 195 SOYOUNG LEE...RESIDENTIAL  
 195 STEVE HONG...RESIDENTIAL  
 195 TAMER SEVINTUNA...RESIDENTIAL  
 195 THOMAS W YOUNG...RESIDENTIAL  
 195 TIMOTHY J HINRICHS...RESIDENTIAL  
 195 W CHI...RESIDENTIAL  
 195 Y YEMINI...RESIDENTIAL  
 200 SANGRIA...CATERERS



NO LISTING FOUND

73 total records. Part 1 of 2

45 LEVER BROTHERS METRO FCU  
 45 UNILEVER RESEARCH...*BIOLOGICAL RESEARCH*  
 103 ALVAREZ LUCIA MD...*INTERNAL MEDICINE PRACTITIONERS*  
 103 BAREKET YARON MD...*INTERNAL MEDICINE PRACTITIONERS*  
 103 CROSS COUNTY CARDIOLOGY...*INTERNAL MEDICINE PRACTITIONERS*  
 103 METRO HOLISTIC DENTAL GROUP...*SPECIALIZED DENTAL PRACTITIONERS*  
 103 PALISADES SURGICAL ASSOC...*INTERNAL MEDICINE PRACTITIONERS*  
 103 PUMILL RICK J MD...*INTERNAL MEDICINE PRACTITIONERS*  
 103 SEGOVIA FERNANDO MD...*INTERNAL MEDICINE PRACTITIONERS*  
 103 TERENTIEV ANDREI MD...*INTERNAL MEDICINE PRACTITIONERS*  
 111 ALVIN H LIN...*RESIDENTIAL*  
 111 D LEE...*RESIDENTIAL*  
 111 LISA JOURNALI SPARBROD...*RESIDENTIAL*  
 115 ABSTRACT IMPRESSIONS  
 115 ARAGONA REALTY INC  
 115 AXIS DESIGN INC  
 115 BEBE CHIC INC  
 115 BRIDGE VIEW BANK  
 115 CLEAR IMAGES INC  
 115 CONSTRUCTION CONTRACTORS  
 115 EDGEWATER PEDIATRICS...*INTERNAL MEDICINE PRACTITIONERS*  
 115 FUSION GROUP INTL  
 115 HANLY & RYGLICKI  
 115 HANLY KEVIN ATTY  
 115 HANOVER DIRECT INC...*COMPUTER EQUIPMENT AND ELECTRONICS, MAIL ORDER*  
 115 HAT LIFE YEARBOOK  
 115 HIRSCH PRESENTATION SYSTEMS  
 115 HOT SAUCE MARKETING INC  
 115 HUANG HE TRADING USA INC...*FIREARMS AND AMMUNITION, EXCEPT SPORTING*  
 115 INNOVATIONS & DEVELOPMENT INC...*SURGICAL INSTRUMENTS AND APPARATUS*  
 115 INVESTEC CORP  
 115 ION DESIGN  
 115 JINJI INTERNATIONAL CO...*FIREARMS AND AMMUNITION, EXCEPT SPORTING*  
 115 JOHN L MILLING LAW OFFICES  
 115 K & A AUDIO INC  
 115 MARKETSTAR SYSTEMS...*COMPUTER SOFTWARE DEVELOPMENT AND APPLICATIONS*  
 115 MARKETVIEW RESEARCH  
 115 MAROTTA GARVEY & CIPOLETTA  
 115 NEOTECH SOFTWARE SOLUTIONS...*COMPUTER PERIPHERAL EQUIPMENT*  
 115 NEW ATLANTIC SEAFOOD INC  
 115 PALISADES CHILD CARE CTR  
 115 PERFUMES VISARI  
 115 PHILGREEN INTERNATIONAL INC...*VIDEO AND AUDIO EQUIPMENT*  
 115 R C FINANCIAL SVC  
 115 RAFFI SARKIS ARSLANIAN ENT  
 115 RDK ARCHITECTS  
 115 REFAC...*KEY-TAPE EQUIPMENT, EXCEPT DRIVES*  
 115 REFAC SERVICES CORP  
 115 REFAC TECHNOLOGY DEV CORP  
 115 ROBERT P SERLES...*RESIDENTIAL*  
 115 ROBINSON TECH INTL CORP...*ELECTRIC WELDING EQUIPMENT*  
 115 RYCLICKI JOSEPH J ATTY  
 115 S E SOFTWARE INC...*COMPUTER PERIPHERAL EQUIPMENT*  
 115 SANTOS FRANK MD...*INTERNAL MEDICINE PRACTITIONERS*  
 115 SHEEPSHEAD BAY PRODCNTS CORP  
 115 SHULMAN WILLIAM Z ATTY  
 115 SKYLINE TAXI...*BUS TRANSPORTATION*  
 115 TRANSNATIONAL CONCEPTS INC  
 115 TURTZ ROBERT E ATTY  
 115 UNIVERSAL BUSINESS ACCOUNTING...*COMPUTER PERIPHERAL EQUIPMENT*  
 115 V BARAS DESIGNS INC  
 115 W Z ESQ SHULMAN...*RESIDENTIAL*  
 143 FAESY & BESTHOFF INC  
 163 JONO'S RESTAURANT & CANTINA...*STEAK AND BARBECUE RESTAURANTS*

## Part 2 of 2

178 **COFFEE ASSOCIATES INC...**VIDEO AND AUDIO EQUIPMENT  
180 **SOLAR COLOR & CHEMICAL...**CARD PRINTING AND ENGRAVING, EXCEPT  
GREETING  
190 **ASPEN MEDICAL ASSOC...**INTERNAL MEDICINE PRACTITIONERS  
190 **ISIS HAIR DESIGNERS**  
190 **MARINER'S BANK**  
190 **PRISCO ELECTRIC INC**  
190 **WATERFORD TOWERS**  
200 **RIVER GORGE CAFE...**STEAK AND BARBECUE RESTAURANTS

NO LISTING FOUND

DRAFT



45 LEVER BROTHERS METRO FCU  
 45 UNILEVER RESEARCH...*BIOLOGICAL RESEARCH*  
 45 UNILEVER RESEARCH INFO SVC  
 103 TERENTIEV ANDREI MD...*INTERNAL MEDICINE PRACTITIONERS*  
 111 ALVIN H LIN...*RESIDENTIAL*  
 111 JON AMDURSKY...*RESIDENTIAL*  
 111 LISA JOURNALI SPARBROD...*RESIDENTIAL*  
 115 A T DESIGN & CONSTRUCTION INC  
 115 ARAGONA REALTY  
 115 ARCARI IOVINO ARCHITECTS  
 115 AXIS DESIGN INC  
 115 AZMY THINKWARE...*COMPUTER PERIPHERAL EQUIPMENT*  
 115 BEBE CHIC INC  
 115 BRIDGE VIEW BANK  
 115 DASH OPTIMIZATION...*COMPUTER PERIPHERAL EQUIPMENT*  
 115 EILEEN'S PERSONNEL AGENCY...*MARKETING CONSULTING SERVICES*  
 115 ELEMENTS NATURES...*RESIDENTIAL*  
 115 FUSION GROUP INTL  
 115 HANLY & RYGLICKI  
 115 HANLY KEVIN ATTY  
 115 HIRSCH PRESENTATION SYSTEMS  
 115 HOT SAUCE MARKETING INC  
 115 HUANG HE TRADING USA INC...*FIREARMS AND AMMUNITION, EXCEPT SPORTING*  
 115 HUDSON WEST...*UNIFORMS AND WORK CLOTHING*  
 115 INNOVATIONS & DEVELOPMENT INC...*SURGICAL INSTRUMENTS AND APPARATUS*  
 115 ION DESIGN  
 115 IZABELLA  
 115 JINJI INTERNATIONAL CO...*FIREARMS AND AMMUNITION, EXCEPT SPORTING*  
 115 JOHN L MILLING LAW OFFICES  
 115 JOHNSON GIRLS...*ELECTRONIC PARTS*  
 115 LIFT DISC PLAY...*VIDEO AND AUDIO EQUIPMENT*  
 115 MARKETVIEW RESEARCH  
 115 MAROTTA GARVEY & MAROTTA  
 115 NOURDONNE  
 115 PALISADES CHILD CARE CTR  
 115 REFAC  
 115 REFAC INTL LTD  
 115 REFAC SERVICES CORP...*SERVICES, NEC, NEC*  
 115 ROBERT P SERLES...*RESIDENTIAL*  
 115 ROBINSON TECH INTL CORP...*ELECTRIC WELDING EQUIPMENT*  
 115 ROCO CO  
 115 S E SOFTWARE INC...*COMPUTER SOFTWARE DEVELOPMENT AND APPLICATIONS*  
 115 SHULMAN & WALL  
 115 TURTZ ROBERT E ATTY  
 115 UNIVERSAL BUSINESS ACCOUNTING...*COMPUTER PERIPHERAL EQUIPMENT*  
 115 V BARAS ARCHITECTS INC...*INSPECTION AND TESTING SERVICES*  
 115 WORLD WIDE GROUP INC  
 163 JONO'S...*STEAK AND BARBECUE RESTAURANTS*  
 163 S BLUM...*RESIDENTIAL*  
 178 COFFEE ASSOCIATES INC...*VIDEO AND AUDIO EQUIPMENT*  
 180 SOLAR COLOR & CHEMICAL...*CARD PRINTING AND ENGRAVING, EXCEPT GREETING*  
 200 RIVER GORGE CAFE...*STEAK AND BARBECUE RESTAURANTS*

NO LISTING FOUND

**STREET NOT LISTED**

**RIVER RD 07603 Contd**

**BOGOTA**

290	Castleberry D	487-1653 97
290	Hall M	487-8077 97
290	Kwon Hyokki	457-9277 97
291	Alexander M	343-2523 97
291	Alexander M	343-7776 96
293	Maffetone Anita G	342-1256 88
296	Mussomeli John	487-1978 00
297	Santos M	343-5580 97
316	Occupant	NA 90
316	Occupant	NA 77
320	Occupant	NA 79
326	Occupant	NA 86
326	Occupant	NA 86
334	Occupant	NA 97
334	Occupant	NA 92

**WEST MAIN ST**

335	Mesa Antonio	342-8716 94
335	Mesa Antonio	+ 883-1207 98
338	Serrano J B	487-4038 94
338	Serrano Jorge	+ 487-0630 98
340	Serrano Jorge	488-4523 94
341	Occupant	NA 87
344	Breuss Alex	489-2162 94
344	Newman Mary	457-1024 97
347	LoForte Chas	489-9718 00
347	Mayser J	+ 968-0330 98
348	Nunez A	487-3266 94
351	Meyers Thomas A	+ 489-2477 98
351	Pataky Brian	489-7288 96
351	Pataky Elizabeth	489-7166 96
351	Pataky R	489-5679 00
351	Pataky Rhonda	489-6552 96

**# All Seasons**

362	Constrn Co Inc	489-6380 91
362	DiNicola F	489-3974 00
365	Hanover M K	342-6817 00
365 B	Halvorsen Thomas	488-3145 95
369	Occupant	NA 00
370	Muentener H A	487-6437 00
370	Nugent C	343-2562 89
377	White T C	489-8078 00
385	Carlson M	488-7482 89
394	Kononowicz J	489-1953 86
398	Stevens-Acevedo Anthony R	+ 457-1372 98

**SOUTH ST**

403	Mirault A J	343-7840 89
403	Tucker D V	343-8211 89
406	Bodnar Theodore	498-0764 98
409	Gizzi J	489-1692 00
412	Foddai M	489-0577 86
413	Willis A	343-3698 91
413	Willis Craig	+ 343-5819 98
416	Ruggiero P P	342-3129 00
419	Timpano Joseph P	488-0277 96
426	Consul Editha	525-1416 94
432	Occupant	NA 86

**PARK PL**

435	McDermott G	343-7031 95
436	Bianco Ginger	488-2308 93
436	Crocitto M	489-7383 95
441	Occupant	NA 92
442	Winkler R W	343-9294 94
445	Moore J A	487-6791 80
446	Occupant	NA 92
446	Occupant	NA 92
450	Labriola Jos	343-8914 91
451	Occupant	NA 00
456	Occupant	NA 97
459	Occupant	NA 91
460	Colombo Kenneth	489-0422 96
464	DuBois M	489-8110 97
464	Martin Nicholas	+ 489-2827 98
466	Otten L	489-6048 96

**WEST GROVE ST**

467	Flores Samuel	487-7639 95
468	Sohanaki Ahmad	+ 498-1192 98
468	# St Michael's Quality Constrn	646-9373 85
476	Bentez L	488-7192 90
476	Bentez Luz	488-8387 91
477	Solano M	487-1640 90
482	McDermott David	996-1058 94
483	Occupant	NA 00
486	Wyllie Kerr	457-1417 98
486	Wyllie M A	498-0388 98
490	Foddai A	646-9419 84
491	Gombar R	488-4108 97
491	Livingston S	488-4108 97
494	Dimitz Anthony	343-9071 96

**HOMESTEAD PL**

499	Crayton Ellen L	+ 498-1940 98
505	Campbell Jim	343-2601 94
505	Kersten Y A	488-7499 90
506	Occupant	NA 97
509	Lawrence Stephen	525-1715 96

40-BUS 272-RES 48-NEW

**RIVER RD (PO Edgewater 07020)**

**EDGEWATER**

From Fort Lee Boro Line s & sw along Hudson River to S Edgewater Boro Line

Tract 130 97 (101-1566 B) Nr

Edgewater	
Driving Range	+ 941-8414 98

**1 EDGEWATER BUILDING**

# All State Electric	
Motor Repair	941-2654 91
45 # Lever Bros Co	943-7100 90
45 # Lever Finresearch Inc	943-7100 84
45 # Unilever Edgewater	943-7101 89
55 Occupant	NA 90

**115 BUILDING**

# AT Design & Construction Inc	+ 313-1199 98
# Aragona Realty Inc	941-7920 96

**RIVER RD 07020**

**EDGEWATER**

115 BUILDING Contd

# Arcan Jonno Architects	
# Bebe Chic Inc	
# Bridge View Inc	
# Canale Customer Marketing Srvs Inc	
# Clear Images Inc	
# Clever Images Inc	
# Eileen's Pantones Agency	
# F 7 Design	
# Fusion Group International	
# Ganvey Kathleen P attorney	
# Gilman Jack ESQ PC	
# Hanly & Ryjko PC	
# Hanly Kevin ESQ	
# Heagney Thomas	
# Hirsch	
# Presentation Srvs USA Inc	
# Huang He Trading USA Inc	
# Hudson West Devs & Intercontinental Resources Inc	
# Ion Design LLC	
# Jung Int Co Ltd	
# Johnson Gms The Studio Trng	
# Johnson Recording Studio Trng	
# K & A Audio Inc	
# Kai Tech Corp	
# Lat Dec Print	
# Marotta Ganney attorney	
# Marotta Libero D attorney	
# Marotta Neil D attorney	
# Mike Carls Construction Inc	
# Ming John attorney	
# NetCubx	
# NetCubx Corp	
# Nourisone	
# Office Of The Future Inc	
# Palisades Child Care Center	
# Robinson Tech Int Corporation	
# Roco Company	
# Rygiolo Jos J ESQ	
# SE Software Inc	
# Series Robert P	
# Shulman W Z Esq	
# Think New Ideas	
# Unsm Com	
# Universal Business Accounting Srvs	
# Wall Thomas ESQ	
# World Wide Group	
# Watersedge Corp	
# Enrico Studios Inc & Camera	
# Jono's Restaurant	
# Coffee Astoria Inc	
# Chemical	
# River Gorge Cafe	
# Assad Y Dabab & Sons	

**CHEMICAL LN**

228 # Harbour Auto Body	
236 # Enigma	
236 # Kim Eun Hye	
236 # Pabecchi's Restm	
238 # Czcuzga E	
260 # Occupant	
264 # Nick's Harmonide Deli	
266 # Archetypus Cafe	
268 # Cox Merim M	
268 # Krupp Karl	
270 # Morrison John C IV	
270 # Hills David	
276 # Munson K	
276 # Polo Gallery	
278 # Rozasari Mon	
# Gugenthermer C & K	
# Brush Mfg	
# H W Electric Co	
# Fashion Textile Finishing Corp	
340 # Emerent Trading Co	
340 A # Mazzoni Charles	
342 # William Tech Design	
342 # Williams Design Co	
352 # Peter-Lasnik Mktg Corp	
360 # A Good Buy Auto Sales	
360 # All Star Wash & Shine	
360 # Hi-Tech Auto Body Center	
361 # Hudson Star Trng	
361 # Independence Int'l Condo Assoc Inc	
361 # MacCrake S W	
361 # PS Graphics	
366 # Yoda Mary	
375 # Drach Motors	
414 # Caldor Occupant	

+ NEW LISTING



STREET NOT LISTED

RIVER RD 07603 Contd			RIVER RD 07020 Contd		
<b>BOGOTA</b>			<b>EDGEWATER</b>		
334	Tobias M A	342-0049 94	55	Vergona & Sons Inc	941-5013 82
<b>WEST MAIN ST</b>			contractors		
NA 77			55	Vergona Crane Co	945-7209 82
NA 86	335	Mesa Antonio	111	Kovar L	+ 886-3033 96
3-2528 94	335	Occupant	<b>115 BUILDING</b>		
5-0125 96	338	Serrano J B		#Anzen Inc	941-8155 92
3-7668 89	340	Occupant		#Aragona Realty Inc	+ 941-7920 96
2-6646 89	340	Serrano Jorge		#Aican Iovino	
NA 92	341	Occupant		Architects	941-9396 94
NA 91	344	Breuss Alex		#Bebe Chic Inc	941-5414 92
1-7186 96	347	LoForte Chas		#Bromelia Corp	945-6935 92
1-1243 96	347	Occupant		#Carlisle Custom	
1-1694 93	348	Nunez A		Marketing Sys Inc	941-8155 92
1-8892 96	348	Occupant		#Carlisle James H	941-6200 90
-0641 94	351	Paraky Brian		#Eileen S	
2548 94	351	Paraky Elizabeth		Personnel Agency	943-1122 95
1407 95	351	Paraky R		#Ferraiolo Donald M	
NA 92	351	Paraky Rhonda		Esquire	941-9000 87
NA 77	358	Haemmerle L Mrs		#G F I Group Inc	945-6004 92
NA 86	362	#All Seasons		#Garvey Kathleen P	
3396 96	362	Constm Co Inc		attorney	943-6300 95
4763 95	362	D'Nicola F		#Gilman Jack ESQ	941-8300 94
1993 96	365	Hanover M K		#Hanly & Ryglicki	
	365 B	Haverson Thomas		PC	941-8300 94
	369	Occupant		#Hanly Kevin ESQ	945-8647 91
1160 91	370	Muentzer N A		#Heagney Thomas	
594 00	370	Nugent C		#Hirsch	
NA 85	377	Paquet D		Presentation Sys	+ 840-0565 96
693 79	377	White T C		#Hudson River	
NA 78	385	Carlson M		Crossings	941-9000 87
528 00	385	Occupant		#Innovations &	
NA 79	394	Kononowicz J		Development Inc	941-5500 87
	398	Gerres Jerben		#Intergraph	
	398	Occupant		Graphics Users	
176 92				Group	943-5552 94
84 93	403	Corrado V		#Ion Design LLC	+ 313-5553 96
50 95	403	Corrado V		#Jini Int'l Co Ltd	+ 313-7072 96
62 81	403	Mirault A J		#Johnson Girls The	943-4247 94
08 94	403	Occupant		#Lift Disc Play	945-8700 88
55 96	403	Tucker D V		#Marotta Garvey	943-6300 95
37 96	406	Acito Richard Sr		#Marotta Libero D	
73 81	409	Gizzi J		attorney	943-6300 95
10 94	412	Fodda M		#Marotta Neil D	
17 92	413	Onorata J		attorney	943-6300 95
0 94	413	Willis A		#Milling John L	
5 94	416	Ruggiero P P		attorney	313-1600 94
5 96	419	Timpano Joseph P		#Nature's Elements	945-2640 91
8 92	426	Consul Editha		#Nourdonne	945-5245 92
3 95	432	Occupant		#Office Of The	
				Future Inc	941-6200 90
				#P F Dover	
				Industries Inc	941-9100 87
				#Passade Child	
				Care Centers	945-1447 95
				#Robinson Tech Int'l	
				Corporation	941-3232 93
				#Robinson Technical	
				Products Corp	941-2203 87
				#Roco Company	945-4115 94
				#Ryglicki J J ESQ	941-9000 87
				#Ryglicki Jos J ESQ	941-8300 94
				#SE Software Inc	+ 313-0770 96
				#Serles Robert P	945-1631 88
				#Shulman W Z ESQ	941-4354 95
				#Shulman W Z Esq	941-9000 87
				#Universal Business	
				Accounting Sys	313-0040 92
				#Utility Resource	
				Group	941-9100 87
				#Venex Corp	945-3077 90
				#Wall Thomas ESQ	941-9000 87
				#Wateredge Corp	945-6200 00
				#Encore Studios Inc	943-2076 79
				Blum S	941-2855 87
				Frola James	941-2768 84
				Jono's	313-5666 95
				#Coffee Assocs Inc	945-1060 00
				#Solar Color &	
				Chemical	945-5775 79
				#River Gorge Cafe	945-0950 88
				#Assad Y Diabes &	
				Sons	943-9540 87
				<b>CHEMICAL LN</b>	
				#Harbour Auto Body	941-1665 81
				#Adobe Gallery	313-9347 95
				#Enigma	941-0609 83
				Fauerbach K	840-0870 96
				Gallagher Thom	945-4087 94
				Czechuga E	941-2862 94
				Corko Matthew	- 941-3152 96
				Montano A	313-1381 91
				Occupant	NA 87
				Estrada David	943-7878 92
				#Nick's Harborside	
				Del	943-3711 91
				Zarzuela J	943-4268 95
				#Archetypus Cafe	941-0609 94
				Cox Melvin M	941-1682 78
				Krupp Karl	941-2797 78
				Occupant	NA 92
				Hills David	945-7658 78
				Munson K	941-5784 82
				Occupant	NA 92
				#Pod Gallery	945-8200 94
				#Guggenheimer C & K	
				Brush Mfg	941-3597 78
				#Fashion Textile	
				Finishing Corp	941-3636 78
				#March Associates	
				Incorporated	- 943-6970 96
				#Samst, Lund Inc	+ 945-7900 95
				#Emerem Trading Co	943-3333 93
				#Imity, Trade Inc	943-1111 95
				A Marxian Charles	945-1577 95
				#Maxco Tech Designs	945-1577 95
				Artiques Of	
				Tomorrow	943-6644 95
				#Williams Furniture	+ 943-6644 96
				#Peter Lisand Mach	
				Corp	943-5600 00
				#A Good Buy	
				Auto Sales	+ 943-7777 96



STREET NOT LISTED

RIVER RD 07603 Contd		RIVER RD 07020 Contd		
<b>BOGOTA</b>		<b>EDGEWATER</b>		
NA 91	#St Michael's Quality Constrn 646-9373 85	225	#Assad Y Diabes & Sons 943-9540 87	
1045 90	476 Benitez L 488-7192 90	<b>CHEMICAL LN</b>		
1398 90	476 Benitez Luz + 488-8387 91	228	#Harbour Auto body 941-1665 81	
237 86	477 Solano M 487-1640 90	236	#Cafe Enigma 941-5047 82	
081 91	482 Occupant NA 00	236	#Enigma 941-5047 83	
	483 Occupant NA 90	236	Occupant NA 91	
513 00	486 Occupant 646-9419 84	236	Occupant NA 86	
204 91	490 Fodda A 342-4260 00	238	Occupant NA 89	
373 91	491 Monahan H G 342-4260 00	238	Occupant + 313-1381 91	
547 88	494 Occupant NA 89	258	Montalto A + 943-8086 91	
967 85	<b>HOMESTEAD PL</b>		258	Sonberg P NA 87
112 88	505 Kersten Y A 488-7499 90	260	Occupant NA 87	
313 83	505 Occupant NA 00	264	#Nick's HarborSide + 943-3711 91	
206 91	506 Martino Andrea + 489-4146 91	266	Occupant NA 88	
187 88	506 Occupant NA 78	266	#Oriental Living 941-8378 89	
186 85	509 Huber Michael A 488-6859 91	268	Coniglio T 943-9358 85	
124 91	509 Occupant NA 90	268	Cox Melvin M 941-1682 78	
36 88	36-BUS 263-RES 39-NEW	268	Krupp Karl 941-2797 78	
84 87		268	Occupant NA 90	
26 91		270	Hills David 945-7658 78	
19 91		270	Hills M 945-7675 89	
43 87		270	Munson K 941-5784 82	
		272	#Pest-A Rest + 313-0031 91	
		276	#Complete Rpr Svc 941-6252 89	
		276	Diehl Michael 941-1583 91	
		276	Occupant NA 87	
		276	Schulliy V 943-8420 00	
		280	#Fashion Textile	
			Finishing Corp 941-3636 78	
			#VFW Post No 5420 945-6538 00	
			#Lucius Pitkin Inc 941-8948 87	
			#Mariners Co Inc 945-9867 00	
			#Mariners-Astubeco 945-7900 82	
			#Small Small World + 941-6386 91	
			#Eyelet Embdry Inc 943-1111 00	
			Occupant NA 91	
			#Body Focus Sport Limited 945-3575 86	
			#Cavalier Sportswear Inc 945-8300 86	
			#First Of June + 945-3980 91	
			#Keystone Coml Corp 945-3980 87	
			#Peter-Lisand Mach Corp 943-5600 00	
			#J & B Automotive 943-1296 90	
			#Wash N Shine Plus 943-0583 90	
			#Hartz Mountain Industries 941-4602 90	
			#Independence Hbrl I Condo Assoc Inc 945-7888 90	
			#Daichi Motors 945-1960 78	
			Occupant NA 91	
			#YN Welding & Fabricating Co 945-2460 80	
			#Patra Marble 943-8885 90	
			#Edgewater Clean Water Plant 943-9019 88	
			#Hills Brothers Coffee Inc 943-6300 78	
			Plant 941-7582 89	
			#Anshindo Jewelers 945-9450 90	
			#Chinzan-So 941-7622 89	
			#J B C Language Bureau Int'l + 941-0808 91	
			#Jean Pacific + 941-7223 91	
			#Kinokuniya Book Store 941-4993 90	
			#Mchi Hair Salon + 941-1889 91	
			#Palmi Pottery + 941-1237 91	
			#Pony Toy + 941-6055 91	
			#Saiko Electronics + 941-7610 91	
			#Yachan Sako 941-7610 89	
			#Yachan U S A 941-9113 88	
			#Octagon Process Plant 313-1187 00	
			<b>ARCHER ST</b>	
		615	#Hess Oil & Chemical Division 945-6396 90	
		615	#Hess Oil & Cheml Div Amerada Hess Corporation 945-1020 89	
		615	#Hess Oil & Cheml Div Amerada Hess Corp Edgewater Terminal 945-5200 00	
			<b>VREELAND TER</b>	
		700	#Amland Properties Corporation 941-4100 87	
		700	#O H Material Corp 941-0321 89	
			<b>725 BUILDING</b>	
			#Binghamton Ferryboat 941-2300 84	
			#Binghamton Ferryboat Banquet Office 941-2300 83	
			#Binghamton Ferryboat General Office 941-2300 83	
			#Binghamton Motor Inn 943-3131 80	
			#Cable Video Entertainment 941-6700 89	
			#Cableview Publications 941-6900 89	
			#Damer Travel 943-2443 90	
			#D B R Realty Inc + 941-6604 91	
			#D B R Realty Inc + 943-1750 91	
			#Dabes Bros Realty 941-6600 89	
			#Dabes Engineering 943-1400 87	
			#Daman Associates 941-9010 88	
			#Eagle Golf & Tennis Pro Shop 941-9240 90	
			#Eilon Intnl Inc + 313-1119 91	
			#Emest Mgmt 945-3810 91	
			#Federal Mortgage Co Of America 941-6822 83	
			#Globe 941-7949 89	
			#Hastaree K MD + 313-8880 91	

STREET NOT LISTED

RIVER RD

(PO Edgewater 07020)

EDGEWATER

From Massa Ln at Fort Lee Boro  
Limits s & sw along Hudson  
River to s Edgewater Boro  
Limits

--	#Champion Moulding Manufacturing Co	943-1200 00
--	#Crown National Industries Inc	943-1200 00 943-1200 84
--	#Ravenware Display	
--	#River Rd Realty enterprises	943-1200 84 943-1200 00
--	#Superior Shower	
1	#Ace Compressor Equipment Inc	+ 941-8852 86
1	#All State Electr Motor Repair	941-2654 83 941-9292 85
1	#Arbed Co Inc	943-4736 82
1	#Banco Intl Inc	941-2552 82
1	#Edgewater Assocs	943-9698 84
1	#Emil's Svc Sta	
1	#Gugenheimer C & K Brush Mfg	941-3597 78 943-3484 78
1	#Havana Potatoes	
1	#Industrial Surface Systems Inc	+ 941-3530 86 943-9004 80
1	#J & T Leasing Inc	941-3430 79
1	#Jed's Consol Co	
1	#Lamonta John electric motors	865-1962 83 943-1485 00
1	#Lustrelon Inc	941-0560 85
1	#MSC Constrn Corp	941-3530 82
1	#Millnor Corp	865-1962 83
1	#S P M Enterprises	
1	#Skipper Trading Corporation	941-3530 81
1	#Thomas L Berg Sr Machinist	941-1490 86 + 945-7204 86
1	#Treaty Floor Svc	+ 941-3090 86
1	#USA Metals Inc	
45	#Lever Bros Co Packaging Machinery Devtment	945-2409 85
45	#Lever Bros Co Perfume Mfg	945-8550 85
45	#Lever Bros Co Resch & Dev Cntr	943-7100 00
45	#Lever Research Inc	943-7100 84
55	Reith Eric	945-1832 84
55	#Vergona & Sons Crane Rental Inc	945-7209 79
55	#Vergona & Sons Inc contractors	941-5013 82 945-7209 82
55	#Vergona Crane Co	945-6200 82
143	#Beschhoff Sales	
143	#Faery & Beschhoff Trading Corp	945-6200 00 945-6200 00
143	#Wateredge Corp	943-0824 79
150	#Encore Studios Inc	
163	Frois James	941-2768 84
163	#Shady Side	+ 941-8920 86
178	#Coffee Assocs Inc	945-1060 00
180	#Solar Color & Chemical	945-5775 79 941-1665 81
226	#Harbour Auto Body	
226	#R & L Auto Body Works	943-1969 00 943-1969 00
226	#R & L New Car Svc	
226	#R & L Service Sta & Garage	943-1969 00
CHEMICAL LN		
228	#O A S Sertation Service Inc	941-3709 82 941-6047 82



STREET NOT LISTED

Area	Address	Phone Number	Area
6735 81	40-BUS		44-NEW
NA 76			
3611 81	<b>RIVER RD</b>		
NA 76	(PO Edgewater 07020)		
	<b>EDGEWATER</b>		
1580 81	From Masaa Ln at Fort Lee Boro		
1645 79	Limits s & sw along Hudson		
NA 79	River to s Edgewater Boro		
844 79	Limits		
594 77	#Champion Moulding		
381 79	Manufacturing Co	943-1200 76	
365 79	#Crown National		
NA 78	Industries Inc	943-1200 76	
NA 79	#George Washington		
148 76	School	224-7550 76	
145 81	Konner Gary	224-7480 76	
NA 79	#Superior Shower	943-1200 76	
NA 79	#A & F Film Storage	941-1085 79	
122 76	#Academy Film Labs	+886-1754 81	
192 79	#Adaure Whse Inc	941-1463 78	
92 81	#Alltype Insulation	+943-3333 81	
NA 78	#Bay City Waste	941-2020 81	
	#Big Ben Indstra	+945-6800 81	
	#Celotex Corp		
17 76	General Ofcs	941-2300 78	
NA 77	#Celotex Corp		
57 78	Architectural		
49 81	Ceilings	941-2307 78	
44 80	#Celotex Corp		
52 78	Credit Dept	941-3570 78	
15 76	#Celotex Corp		
15 81	Plant	941-2552 78	
NA 76	#Celotex Corp		
NA 79	Roofing Products	941-2304 78	
6 77	#Gugenheimer C & K		
0 76	Brwab Mfg	941-3597 78	
4 76	#Havana Potatoes	943-3484 78	
	#J & T Leasing Inc	943-9004 80	
2 78	#Jed's Consol Co	941-3430 79	
2 78	#Lustreion Inc	943-1485 76	
9 81	#Merko Metals	+941-4540 81	
5 76	#Merko Refining Co	+941-4540 81	
3 76	#Metropolitan Auto		
8 76	Prep Inc	943-5252 78	
5 76	#Nonco Corp	943-3333 78	
1 76	#Quanta Rarcs Corp	+941-2020 81	
1 77	#Scott Daniel		
1 79	Enterprses Inc	945-6600 80	
1 76	#Skipper Trading		
	Corporation	+941-3530 81	
	#State-Wide		
	Rigging &		
	Millwright	941-1463 79	
	#Vic's Auto & Truck		
	Repair	+941-4304 81	
	45 #Lever Bros soaps &		
	shortenings		
	Resch & Dvient Div	943-7100 76	
	55 Godette James T	945-7710 77	
	55 #Vergona & Sons		
	Crane Rental Inc	945-7209 79	
	55 #Vergona & Sons Inc		
	contractors	945-7209 76	
	101 #Lever Bros Co soap		
	& shortenings plt	945-2400 76	
	143 #Facy & Besthoff		
	Trading Corp	945-6200 76	
	143 #Spencer Kellogg		
	Div of Texttron	945-1500 76	
	143 #Wateredge Corp	945-6200 76	
	150 #Encore Studios Inc	943-0824 79	
	178 #Coffee Assoc Inc	945-1060 76	
	180 #Solar Color &		
	Chemical	945-5775 79	
	200 Eitner H	945-5913 76	
	200 #Keffers Tavern	945-9860 76	
	225 #Harbour Auto Body	+941-1665 81	
	225 #R & L Auto Body		
	Works	943-1969 76	
	225 #R & L New Car Svc	943-1969 76	
	225 #R & L Service Sta		
	& Garage	943-1969 76	
	<b>CHEMICAL LN</b>		
	236 Au Young S	943-5355 81	
	236 Daibes Barbara	945-9467 80	
	236 Daibes Numer	943-2480 77	
	238 Kochis V	NA 76	
	254W Connolly Wm J	945-8333 76	
	258 Salamea H L	NA 78	
	260 Liptak S J	941-0073 76	
	260 Spiewski A	945-9332 76	
	262 #Bever The Rocks		
	restaurant	945-9723 76	
	262 Eager Mary Mrs	943-5927 79	
	O Mears Thomas M	945-8822 80	
	264 Kline Geoffrey	943-4327 80	
	266 Gerola Donald P	943-1243 81	
	268 Cox Mervin M	941-1682 78	
	268 Dodd David	943-4532 80	
	268 Krupp Karl	941-2797 78	
	268 Scarfice Gary	+945-6007 81	
	270 Hill David	945-7658 78	
	270 #Steady Side		
	Workshop	+945-6001 81	

S + NEW LISTING



DIRECTORY PAGE MISSING

STREET NOT LISTED

DRAFT

STREET NOT LISTED

693 O Shea Mill

**RIVER RD**

**Edgewater 07020**

- Amer Legion Post 1165 - ● 945-9600
- Champion Moulding Mfg Co - 943-1200
- Crown National Industries - 943-1200
- Edgewater Boro of Geo
- Washington Sch - ● 224-7550
- Hills Bros Coffee Inc - 943-6300
- Lever Bros Co - NA
- Matlack Inc - 943-6186
- The Celotex Corporation - NA
- Tn Terminal Corp of Edgewater - ● 945-3413
- 1 Celotex Corp - 941-2300
- 1 Lustrelon Inc - 943-1485
- 1 Synthatron Corp - ● 945-1158
- 1 The Celotex Corporation - NA
- 45 Lever Bros Research & Developmnt Div - 943-7100
- 55 Oliver M - 945-6474
- 55 Vergona & Sons Inc - 945-7209
- 101 Lever Bros Co - NA
- 101 Lever Bros Co Soaps & Shortenings Nights - ● 945-2401
- 101 Lever Bros Co Soaps & Shortenings Plant - 945-2400
- 106 Colman D - 945-2970
- 119 Crowley W B - 224-9117
- 143 Faesy & Besthoff Inc - 945-6200
- 143 Faesy & Besthoff Trading Corp - 945-6200
- 143 Spencer Kellogg Div Textron Inc - 945-1500
- 143 Wateredge Corp - 945-6200
- 150 Synthatron Corp - ● 945-1158
- 178 Coffee Associates Inc - ● 945-1060
- 200 Clahan Margaret B Tavn - 945-9860
- 200 Early T P - NA
- 200 Ertner H - 945-5913

**Chemical La**

- 228 Albanese Andrew - ● 945-4261
- 236 Golden F J - 943-9094
- 236 Valinski Dennis - ● 945-4420
- 238 Kochis P - NA
- 242 Carolace Embroidery Co Inc - 945-2151
- 256 Allen P - ● 943-7254
- 256 Finn Thos - ● 943-4754
- 258 Alvarez P - NA
- 258 Atkachunas J - 943-4306
- 260 Bruno Jas A - 943-3127
- 260 Liptak S J - 941-0073
- 260 Spilewski A - 945-9332

**APPENDIX B-5: Title Search  
Records**





Nova  
Group

**NO DOCUMENTS ASSOCIATED WITH THIS APPENDIX**

# **APPENDIX C-1: Regulatory Records - Mapped Database**



---

# DATABASE REPORT

DRAFT

**Project Property:** *45 River Road  
45 River Road  
Edgewater NJ 07020*

**Project No:** *B22-6516*

**Report Type:** *Database Report*

**Order No:** *22061601078*

**Requested by:** *Nova Group, GBC*

**Date Completed:** *June 21, 2022*



# Table of Contents

Table of Contents.....	2
Executive Summary.....	3
Executive Summary: Report Summary.....	4
Executive Summary: Site Report Summary - Project Property.....	8
Executive Summary: Site Report Summary - Surrounding Properties.....	12
Executive Summary: Summary by Data Source.....	77
Map.....	153
Aerial.....	156
Topographic Map.....	157
Detail Report.....	158
Unplottable Summary.....	979
Unplottable Report.....	981
Appendix: Database Descriptions.....	994
Definitions.....	1007

## **Notice: IMPORTANT LIMITATIONS and YOUR LIABILITY**

**Reliance on information in Report:** This report DOES NOT replace a full Phase I Environmental Site Assessment but is solely intended to be used as database review of environmental records.

**License for use of information in Report:** No page of this report can be used without this cover page, this notice and the project property identifier. The information in Report(s) may not be modified or re-sold.

**Your Liability for misuse:** Using this Service and/or its reports in a manner contrary to this Notice or your agreement will be in breach of copyright and contract and ERIS may obtain damages for such mis-use, including damages caused to third parties, and gives ERIS the right to terminate your account, rescind your license to any previous reports and to bar you from future use of the Service.

**No warranty of Accuracy or Liability for ERIS:** The information contained in this report has been produced by ERIS Information Inc. ("ERIS") using various sources of information, including information provided by Federal and State government departments. The report applies only to the address and up to the date specified on the cover of this report, and any alterations or deviation from this description will require a new report. This report and the data contained herein does not purport to be and does not constitute a guarantee of the accuracy of the information contained herein and does not constitute a legal opinion nor medical advice. Although ERIS has endeavored to present you with information that is accurate, ERIS disclaims, any and all liability for any errors, omissions, or inaccuracies in such information and data, whether attributable to inadvertence, negligence or otherwise, and for any consequences arising therefrom. Liability on the part of ERIS is limited to the monetary value paid for this report.

**Trademark and Copyright:** You may not use the ERIS trademarks or attribute any work to ERIS other than as outlined above. This Service and Report (s) are protected by copyright owned by ERIS Information Inc. Copyright in data used in the Service or Report(s) (the "Data") is owned by ERIS or its licensors. The Service, Report(s) and Data may not be copied or reproduced in whole or in any substantial part without prior written consent of ERIS.

# Executive Summary

## Property Information:

**Project Property:** 45 River Road  
45 River Road Edgewater NJ 07020

**Project No:** B22-6516

## **Coordinates:**

**Latitude:** 40.80284136  
**Longitude:** -73.99250188  
**UTM Northing:** 4,517,359.24  
**UTM Easting:** 584,984.77  
**UTM Zone:** 18T

**Elevation:** 9 FT

## Order Information:

**Order No:** 22061601078  
**Date Requested:** June 16, 2022  
**Requested by:** Nova Group, GBC  
**Report Type:** Database Report

## Historicals/Products:

**Aerial Photographs** Historical Aerials Photographs  
**City Directory Search** CD - 2 Street Search  
**ERIS Xplorer** [ERIS Xplorer](#)  
**Excel Add-On** Excel Add-On  
**Fire Insurance Maps** US Fire Insurance Maps  
**Topographic Map** Topographic Maps

# Executive Summary: Report Summary

Database	Searched	Search Radius	Project Property	Within 0.12mi	0.125mi to 0.25mi	0.25mi to 0.50mi	0.50mi to 1.00mi	Total
<b>Standard Environmental Records</b>								
<b>Federal</b>								
DOE FUSRAP	Y	1	0	0	0	0	0	0
NPL	Y	1	0	2	0	0	0	2
PROPOSED NPL	Y	1	0	0	0	0	0	0
DELETED NPL	Y	0.5	0	0	0	0	-	0
SEMS	Y	0.5	0	0	1	0	-	1
ODI	Y	0.5	0	0	0	0	-	0
SEMS ARCHIVE	Y	0.5	1	2	1	0	-	4
IODI	Y	0.5	0	0	0	0	-	0
CERCLIS	Y	0.5	1	3	1	0	-	5
CERCLIS NFRAP	Y	0.5	1	2	1	0	-	4
CERCLIS LIENS	Y	PO	0	-	-	-	-	0
RCRA CORRACTS	Y	1	1	1	1	0	1	4
RCRA TSD	Y	0.5	1	1	0	0	-	2
RCRA LQG	Y	0.25	1	0	1	-	-	2
RCRA SQG	Y	0.25	0	0	0	-	-	0
RCRA VSQG	Y	0.25	0	1	1	-	-	2
RCRA NON GEN	Y	0.25	0	7	5	-	-	12
RCRA CONTROLS	Y	0.5	0	0	0	0	-	0
FED ENG	Y	0.5	0	1	0	0	-	1
FED INST	Y	0.5	0	1	0	0	-	1
LUCIS	Y	0.5	0	0	0	0	-	0
NPL IC	Y	0.5	0	0	0	0	-	0
ERNS 1982 TO 1986	Y	PO	0	-	-	-	-	0
ERNS 1987 TO 1989	Y	PO	0	-	-	-	-	0
ERNS	Y	PO	0	-	-	-	-	0
FED BROWNFIELDS	Y	0.5	0	0	0	0	-	0
FEMA UST	Y	0.25	0	0	0	-	-	0



Database	Searched	Search Radius	Project Property	Within 0.12mi	0.125mi to 0.25mi	0.25mi to 0.50mi	0.50mi to 1.00mi	Total
FRP	Y	0.25	0	0	0	-	-	0
DELISTED FRP	Y	0.25	0	0	0	-	-	0
HIST GAS STATIONS	Y	0.25	0	0	0	-	-	0
REFN	Y	0.25	0	0	0	-	-	0
BULK TERMINAL	Y	0.25	0	0	0	-	-	0
SEMS LIEN	Y	PO	0	-	-	-	-	0
SUPERFUND ROD	Y	1	0	0	1	0	1	2

#### State

DELISTED SRP	Y	0.5	0	0	0	1	-	1
HIST FILL	Y	0.25	1	0	0	-	-	1
SHWS	Y	1	1	1	8	48	391	449
DSHW	Y	1	1	0	1	1	5	8
RE EVAL	Y	1	0	1	1	1	6	9
SWF/LF	Y	0.5	0	0	0	1	-	1
NON OLF	Y	0.5	0	0	0	0	-	0
SITE REMEDIATION	Y	0.5	2	4	14	58	-	78
LUST	Y	0.5	0	0	6	26	-	32
UST REM	Y	0.5	0	0	0	1	-	1
HIST LUST	Y	0.5	0	0	3	10	-	13
DELISTED LST	Y	0.5	0	0	1	3	-	4
DELIST STR	Y	0.5	0	0	0	0	-	0
UST	Y	0.25	1	0	9	-	-	10
DELISTED TNK	Y	0.25	0	0	0	-	-	0
MAJOR FAC	Y	0.5	1	0	2	0	-	3
DEED	Y	0.5	0	1	0	5	-	6
CEA	Y	0.5	0	0	1	4	-	5
PUB FUNDED	Y	1	0	0	0	0	0	0
BROWNFIELDS	Y	0.5	1	1	4	5	-	11
BFLD DEV	Y	0.5	0	0	0	0	-	0
VCP	Y	0.5	1	1	3	9	-	14

#### Tribal

INDIAN LUST	Y	0.5	0	0	0	0	-	0
INDIAN UST	Y	0.25	0	0	0	-	-	0
DELISTED ILST	Y	0.5	0	0	0	0	-	0

Database	Searched	Search Radius	Project Property	Within 0.12mi	0.125mi to 0.25mi	0.25mi to 0.50mi	0.50mi to 1.00mi	Total
DELISTED IUST	Y	0.25	0	0	0	-	-	0

County

No County databases were selected to be included in the search.

**Additional Environmental Records**

**Federal**

FINDS/FRS	Y	PO	3	-	-	-	-	3
TRIS	Y	PO	0	-	-	-	-	0
PFAS TRI	Y	0.5	0	0	0	0	-	0
PFAS NPL	Y	0.5	0	0	0	0	-	0
PFAS WATER	Y	0.5	0	0	0	0	-	0
PFAS SSEHRI	Y	0.5	0	0	0	0	-	0
ERNS PFAS	Y	0.5	0	0	0	0	-	0
HMIRS	Y	0.125	0	0	-	-	-	0
NCDL	Y	0.125	0	0	-	-	-	0
TSCA	Y	0.125	0	0	-	-	-	0
HIST TSCA	Y	0.125	0	0	-	-	-	0
FTTS ADMIN	Y	PO	0	-	-	-	-	0
FTTS INSP	Y	PO	0	-	-	-	-	0
PRP	Y	PO	1	-	-	-	-	1
SCRD DRYCLEANER	Y	0.5	0	0	0	0	-	0
ICIS	Y	PO	2	-	-	-	-	2
FED DRYCLEANERS	Y	0.25	0	0	0	-	-	0
DELISTED FED DRY	Y	0.25	0	0	0	-	-	0
FUDS	Y	1	0	0	0	0	0	0
FORMER NIKE	Y	1	0	0	0	0	0	0
PIPELINE INCIDENT	Y	PO	0	-	-	-	-	0
MLTS	Y	PO	1	-	-	-	-	1
HIST MLTS	Y	PO	1	-	-	-	-	1
MINES	Y	0.25	0	0	0	-	-	0
SMCRA	Y	1	0	0	0	0	0	0
MRDS	Y	1	0	0	0	1	1	2
URANIUM	Y	1	0	0	0	0	0	0
ALT FUELS	Y	0.25	0	1	0	-	-	1
CONSENT DECREES	Y	0.25	0	0	0	-	-	0
AFS	Y	PO	0	-	-	-	-	0

Database	Searched	Search Radius	Project Property	Within 0.12mi	0.125mi to 0.25mi	0.25mi to 0.50mi	0.50mi to 1.00mi	Total
SSTS	Y	0.25	0	1	0	-	-	1
PCBT	Y	0.5	0	0	0	0	-	0
PCB	Y	0.5	0	0	0	0	-	0
<b>State</b>								
SPILLS	Y	0.125	8	12	-	-	-	20
HIS SPILL	Y	0.125	9	15	-	-	-	24
ALL SITES	Y	0.25	12	21	68	-	-	101
CHROMATE	Y	0.5	0	0	0	0	-	0
DRYCLEANERS	Y	0.25	0	0	0	-	-	0
DELISTED DRYCLEANERS	Y	0.25	0	0	0	-	-	0
PFAS	Y	0.5	0	0	0	0	-	0
ISRA	Y	0.5	0	1	3	4	-	8
PDES	Y	0.25	0	0	1	-	-	1
NJEMS	Y	0.25	1	11	34	-	-	46
Tribal	<b>No Tribal additional environmental record sources available for this State.</b>							
County	<b>No County additional environmental record sources available for this State.</b>							
<b>Total:</b>			<b>53</b>	<b>92</b>	<b>172</b>	<b>178</b>	<b>405</b>	<b>900</b>

\* PO – Property Only

\* 'Property and adjoining properties' database search radii are set at 0.25 miles.



## Executive Summary: Site Report Summary - Project Property

Map Key	DB	Company/Site Name	Address	Direction	Distance (mi/ft)	Elev Diff (ft)	Page Number
<a href="#">1</a>	HIST FILL		NJ	NNW	0.00 / 0.00	0	<a href="#">158</a>
<a href="#">2</a>	HIS SPILL		45 RIVER RD EDGEWATER NJ <i>Case No: 89-11-21-1552</i>	SSE	0.00 / 0.00	0	<a href="#">158</a>
<a href="#">2</a>	HIS SPILL		45 RIVER RD EDGEWATER NJ <i>Case No: 92-12-31-0842-50</i>	SSE	0.00 / 0.00	0	<a href="#">159</a>
<a href="#">2</a>	HIS SPILL		45 RIVER RD EDGEWATER NJ <i>Case No: 92-4-23-1301-13</i>	SSE	0.00 / 0.00	0	<a href="#">160</a>
<a href="#">2</a>	HIS SPILL		45 RIVER RD EDGEWATER NJ <i>Case No: 92-10-9-1022-48</i>	SSE	0.00 / 0.00	0	<a href="#">160</a>
<a href="#">2</a>	HIS SPILL		45 RIVER RD EDGEWATER NJ <i>Case No: 95-10-27-1556-34</i>	SSE	0.00 / 0.00	0	<a href="#">161</a>
<a href="#">2</a>	HIS SPILL		45 RIVER RD EDGEWATER NJ <i>Case No: 97-10-1-1453-13</i>	SSE	0.00 / 0.00	0	<a href="#">162</a>
<a href="#">2</a>	HIS SPILL		45 RIVER RD EDGEWATER NJ <i>Case No: 96-10-21-1604-39</i>	SSE	0.00 / 0.00	0	<a href="#">163</a>
<a href="#">2</a>	HIS SPILL		45 RIVER RD EDGEWATER NJ <i>Case No: 96-9-30-1520-11</i>	SSE	0.00 / 0.00	0	<a href="#">164</a>
<a href="#">2</a>	HIS SPILL		45 RIVER RD EDGEWATER NJ <i>Case No: 99-10-29-1728-06</i>	SSE	0.00 / 0.00	0	<a href="#">165</a>
<a href="#">2</a>	BROWNFIELDS	UNILEVER RESEARCH & DEVELOPMENT INC	45 RIVER RD Edgewater Borough NJ 07020	SSE	0.00 / 0.00	0	<a href="#">166</a>
<a href="#">2</a>	RCRA TSD	I.PARK EDGEWATER, LLC	45 RIVER ROAD EDGEWATER NJ 07020 <i>EPA Handler ID: NJD001495753</i>	SSE	0.00 / 0.00	0	<a href="#">167</a>
<a href="#">2</a>	RCRA CORRACTS	I.PARK EDGEWATER, LLC	45 RIVER ROAD EDGEWATER NJ 07020 <i>EPA Handler ID: NJD001495753</i>	SSE	0.00 / 0.00	0	<a href="#">217</a>

Map Key	DB	Company/Site Name	Address	Direction	Distance (mi/ft)	Elev Diff (ft)	Page Number
<a href="#">2</a>	RCRA LQG	I.PARK EDGEWATER, LLC	45 RIVER ROAD EDGEWATER NJ 07020 <i>EPA Handler ID: NJD001495753</i>	SSE	0.00 / 0.00	0	<a href="#">268</a>
<a href="#">2</a>	DSHW	MYSTIC BULK CARRIERS	45 RIVER RD Edgewater Boro NJ	SSE	0.00 / 0.00	0	<a href="#">318</a>
<a href="#">2</a>	SHWS	UNILEVER RESEARCH & DEVELOPMENT INC	45 RIVER RD Edgewater Boro NJ 07020	SSE	0.00 / 0.00	0	<a href="#">318</a>
<a href="#">2</a>	FINDS/FRS	UNILEVER RESEARCH US	45 RIVER RD EDGEWATER NJ 07020 <i>Registry ID: 110000615610</i>	SSE	0.00 / 0.00	0	<a href="#">318</a>
<a href="#">2</a>	VCP	Unilever Research US	45 River Rd Edgewater NJ 07020	SSE	0.00 / 0.00	0	<a href="#">319</a>
<a href="#">2</a>	ICIS	UNILEVER RESEARCH US	45 RIVER RD EDGEWATER NJ 07020 <i>Registry ID: 110000615610</i>	SSE	0.00 / 0.00	0	<a href="#">319</a>
<a href="#">2</a>	ICIS	UNILEVER RESEARCH US, INC	45 RIVER ROAD EDGEWATER NJ 07020 <i>Registry ID: 110000615610</i>	SSE	0.00 / 0.00	0	<a href="#">320</a>
<a href="#">2</a>	SEMS ARCHIVE	LEVER BROTHERS INC	45 RIVER ROAD EDGEWATER NJ 07020 <i>EPA ID: NJD001495811</i>	SSE	0.00 / 0.00	0	<a href="#">320</a>
<a href="#">2</a>	MAJOR FAC	UNILEVER RESEARCH U. S., INC. - EDGEWATER LAB	45 RIVER ROAD EDGEWATER NJ 07020	SSE	0.00 / 0.00	0	<a href="#">321</a>
<a href="#">2</a>	HIST MLTS	CONOPCO,INC.	45 RIVER ROAD EDGEWATER NJ 07020	SSE	0.00 / 0.00	0	<a href="#">321</a>
<a href="#">2</a>	FINDS/FRS	UNILEVER RESEARCH COMPANY	45 RIVER RD EDGEWATER NJ 07020-1017 <i>Registry ID: 110068834364</i>	SSE	0.00 / 0.00	0	<a href="#">321</a>
<a href="#">2</a>	PRP	LEVER BROTHERS CO.	45 RIVER ROAD EDGEWATER NJ 07020 <i>Site EPA ID: NJD049860836</i>	SSE	0.00 / 0.00	0	<a href="#">321</a>
<a href="#">2</a>	NJEMS	IPARK EDGEWATER	45 RIVER RD EDGEWATER NJ 07020	SSE	0.00 / 0.00	0	<a href="#">322</a>
<a href="#">2</a>	SITE REMEDIATION	UNILEVER RESEARCH & DEVELOPMENT INC	45 RIVER RD Edgewater Boro NJ 07020	SSE	0.00 / 0.00	0	<a href="#">322</a>
<a href="#">2</a>	ALL SITES	MYSTIC BULK CARRIERS	45 RIVER RD Edgewater Boro NJ 07020	SSE	0.00 / 0.00	0	<a href="#">322</a>

<b>Map Key</b>	<b>DB</b>	<b>Company/Site Name</b>	<b>Address</b>	<b>Direction</b>	<b>Distance (mi/ft)</b>	<b>Elev Diff (ft)</b>	<b>Page Number</b>
<a href="#">2</a>	ALL SITES	UNILEVER RESEARCH, US	45 RIVER RD Edgewater Boro NJ 07020	SSE	0.00 / 0.00	0	<a href="#">323</a>
<a href="#">2</a>	SITE REMEDIATION	UNILEVER RESEARCH & DEVELOPMENT INC	45 RIVER RD Edgewater Boro NJ 07020	SSE	0.00 / 0.00	0	<a href="#">323</a>
<a href="#">2</a>	ALL SITES	I.PARK EDGEWATER	45 RIVER RD Edgewater Boro NJ 07020	SSE	0.00 / 0.00	0	<a href="#">323</a>
<a href="#">2</a>	ALL SITES	I PARK EDGEWATER LLC	45 RIVER RD Edgewater Boro NJ 07676	SSE	0.00 / 0.00	0	<a href="#">323</a>
<a href="#">2</a>	ALL SITES	NATIONAL RESOURCES	45 RIVER RD Edgewater Boro NJ 00000	SSE	0.00 / 0.00	0	<a href="#">323</a>
<a href="#">2</a>	ALL SITES	UNILEVER RESEARCH US INC	45 RIVER RD Edgewater Boro NJ 07020	SSE	0.00 / 0.00	0	<a href="#">323</a>
<a href="#">2</a>	ALL SITES	I PARK EDGEWATER LLC	45 RIVER RD Edgewater Boro NJ 07020	SSE	0.00 / 0.00	0	<a href="#">323</a>
<a href="#">2</a>	ALL SITES	UNILEVER RESEARCH US	45 RIVER RD Edgewater Boro NJ 07020	SSE	0.00 / 0.00	0	<a href="#">324</a>
<a href="#">2</a>	ALL SITES	IPARK EDGEWATER LLC	45 RIVER RD Edgewater Boro NJ 07020	SSE	0.00 / 0.00	0	<a href="#">324</a>
<a href="#">2</a>	ALL SITES	UNILEVER RESEARCH U S	45 RIVER ROAD Edgewater Boro NJ 070200000	SSE	0.00 / 0.00	0	<a href="#">324</a>
<a href="#">2</a>	ALL SITES	PAUL PHILLIPS OF FIRST HARTFORD	45 RIVER RD Edgewater Boro NJ 07020	SSE	0.00 / 0.00	0	<a href="#">324</a>
<a href="#">2</a>	ALL SITES	CONOPCO INC	45 RIVER RD Edgewater Boro NJ 07020	SSE	0.00 / 0.00	0	<a href="#">324</a>
<a href="#">2</a>	UST	UNILEVER RESEARCH & DEVELOPMENT INC	45 RIVER RD Edgewater Boro NJ	SSE	0.00 / 0.00	0	<a href="#">324</a>
<a href="#">2</a>	FINDS/FRS	EFS STRUCTURES	45 RIVER RD. EDGEWATER NJ 07020 <b>Registry ID: 110070275672</b>	SSE	0.00 / 0.00	0	<a href="#">325</a>



Map Key	DB	Company/Site Name	Address	Direction	Distance (mi/ft)	Elev Diff (ft)	Page Number
<a href="#">2</a>	MLTS	CONOPCO,INC.	B1 45 RIVER ROAD EDGEWATER NJ <i>Docket No: 3005233</i>	SSE	0.00 / 0.00	0	<a href="#">326</a>
<a href="#">3</a>	CERCLIS	LEVER BROTHERS INC	45 RIVER ROAD EDGEWATER NJ 07020 <i>Site EPA ID: NJD001495811</i>	N	0.09 / 500.98	-2	<a href="#">326</a>
<a href="#">3</a>	CERCLIS NFRAP	LEVER BROTHERS INC	45 RIVER ROAD EDGEWATER NJ 7020 <i>Site EPA ID: NJD001495811</i>	N	0.09 / 500.98	-2	<a href="#">328</a>
<a href="#">14</a>	SPILLS		45 RIVER RD Edgewater Boro NJ <i>Incident ID   Incident Date   Incident Status: 116738   07-Sep-2004 00:00:00   Terminated</i>	WNW	0.05 / 267.38	-1	<a href="#">329</a>
<a href="#">14</a>	SPILLS		45 RIVER RD Edgewater Boro NJ <i>Incident ID   Incident Date   Incident Status: 360548   10-Mar-2010 00:00:00   Continuous</i>	WNW	0.05 / 267.38	-1	<a href="#">329</a>
<a href="#">14</a>	SPILLS		45 RIVER ROAD Edgewater Boro NJ 07020 <i>Incident ID   Incident Date   Incident Status: 545926   26-Jan-2015 00:00:00   Intermittent</i>	WNW	0.05 / 267.38	-1	<a href="#">330</a>
<a href="#">14</a>	SPILLS		45 RIVER RD Edgewater Boro NJ 07020 <i>Incident ID   Incident Date   Incident Status: 586788   22-Jan-2016 00:00:00   Continuous</i>	WNW	0.05 / 267.38	-1	<a href="#">331</a>
<a href="#">14</a>	SPILLS		45 RIVER ROAD Edgewater Boro NJ 07020 <i>Incident ID   Incident Date   Incident Status: 586848   24-Jan-2016 00:00:00   Continuous</i>	WNW	0.05 / 267.38	-1	<a href="#">331</a>
<a href="#">14</a>	SPILLS		45 RIVER RD Edgewater Boro NJ 07020 <i>Incident ID   Incident Date   Incident Status: 587006   25-Jan-2016 00:00:00   Terminated</i>	WNW	0.05 / 267.38	-1	<a href="#">332</a>
<a href="#">14</a>	SPILLS		45 RIVER RD Edgewater Boro NJ 07020 <i>Incident ID   Incident Date   Incident Status: 622709   14-Nov-2016 00:00:00   Terminated</i>	WNW	0.05 / 267.38	-1	<a href="#">332</a>
<a href="#">14</a>	SPILLS		45 RIVER RD Edgewater Boro NJ 07020 <i>Incident ID   Incident Date   Incident Status: 633224   13-Mar-2017 00:00:00   Terminated</i>	WNW	0.05 / 267.38	-1	<a href="#">333</a>

## Executive Summary: Site Report Summary - Surrounding Properties

Map Key	DB	Company/Site Name	Address	Direction	Distance (mi/ft)	Elev Diff (ft)	Page Number
<a href="#">4</a>	ALL SITES	COURTYARD BY MARRIOTT	3 PEMBROKE PL Edgewater Boro NJ 07020	W	0.01 / 39.83	0	<a href="#">334</a>
<a href="#">4</a>	NJEMS	COURTYARD BY MARRIOTT	3 PEMBROKE PL EDGEWATER NJ 07020	W	0.01 / 39.83	0	<a href="#">334</a>
<a href="#">5</a>	SPILLS		9 SOMERSET LN Edgewater Boro NJ 07020 <i>Incident ID   Incident Date   Incident Status:</i> 668368   02-Mar-2018 00:00:00   Continuous	E	0.02 / 79.77	0	<a href="#">334</a>
<a href="#">5</a>	SPILLS		9 SOMERSET LANE Edgewater Boro NJ 07020 <i>Incident ID   Incident Date   Incident Status:</i> 678487   06-Jun-2018 00:00:00   Intermittent	E	0.02 / 79.77	0	<a href="#">335</a>
<a href="#">6</a>	HIS SPILL		RIVER RD & CHURCH HIL NORTH BERGEN NJ <i>Case No:</i> 94-8-25-0957-32	W	0.04 / 210.02	0	<a href="#">335</a>
<a href="#">7</a>	SPILLS		1 RIVER RD Edgewater Boro NJ 07020 <i>Incident ID   Incident Date   Incident Status:</i> 674453   02-May-2018 00:00:00   Intermittent	W	0.04 / 211.76	0	<a href="#">336</a>
<a href="#">7</a>	SPILLS		1 RIVER ROAD Edgewater Boro NJ 07020 <i>Incident ID   Incident Date   Incident Status:</i> 670790   30-Mar-2018 00:00:00   Terminated	W	0.04 / 211.76	0	<a href="#">337</a>
<a href="#">8</a>	RE EVAL		1 RIVER RD EDGEWATER BOROUGH NJ	W	0.04 / 221.41	0	<a href="#">338</a>
<a href="#">8</a>	HIS SPILL		1 RIVER RD EDGEWATER NJ <i>Case No:</i> 88-03-29-1245	W	0.04 / 221.41	0	<a href="#">338</a>
<a href="#">8</a>	HIS SPILL		1 RIVER RD EDGEWATER NJ <i>Case No:</i> 88-03-18-0847	W	0.04 / 221.41	0	<a href="#">339</a>
<a href="#">8</a>	HIS SPILL		1 RIVER RD EDGEWATER NJ <i>Case No:</i> 90-11-05-1101	W	0.04 / 221.41	0	<a href="#">340</a>
<a href="#">8</a>	HIS SPILL		1 RIVER RD EDGEWATER NJ <i>Case No:</i> 90-10-26-1518	W	0.04 / 221.41	0	<a href="#">340</a>

Map Key	DB	Company/Site Name	Address	Direction	Distance (mi/ft)	Elev Diff (ft)	Page Number
<a href="#">8</a>	HIS SPILL		1 RIVER RD EDGEWATER NJ <i>Case No:</i> 92-2-22-2150-32	W	0.04 / 221.41	0	<a href="#">341</a>
<a href="#">8</a>	HIS SPILL		1 RIVER ROAD EDGEWATER NJ <i>Case No:</i> 87-09-04-1458	W	0.04 / 221.41	0	<a href="#">342</a>
<a href="#">8</a>	HIS SPILL		1 RIVER RD, CELOTZ I EDGEWATER NJ <i>Case No:</i> 87-05-08-1630	W	0.04 / 221.41	0	<a href="#">343</a>
<a href="#">8</a>	HIS SPILL		1 RIVER ROAD EDGEWATER NJ <i>Case No:</i> 87-08-10-1821	W	0.04 / 221.41	0	<a href="#">344</a>
<a href="#">8</a>	HIS SPILL		1 RIVER RD EDGEWATER NJ <i>Case No:</i> 98-03-17-1456-55	W	0.04 / 221.41	0	<a href="#">345</a>
<a href="#">8</a>	HIS SPILL		1 RIVER RD EDGEWATER NJ <i>Case No:</i> 96-5-2-1722-24	W	0.04 / 221.41	0	<a href="#">346</a>
<a href="#">8</a>	HIS SPILL		1 RIVER RD AND GEORG EDGEWATER NJ <i>Case No:</i> 01-05-17-0932-15	W	0.04 / 221.41	0	<a href="#">347</a>
<a href="#">8</a>	CERCLIS	QUANTA RESOURCES	ONE RIVER RD EDGEWATER NJ 07020 <i>Site EPA ID:</i> NJD000606442	W	0.04 / 221.41	0	<a href="#">349</a>
<a href="#">8</a>	CERCLIS	ALLIED CORP	1 RIVER RD EDGEWATER NJ 07020 <i>Site EPA ID:</i> NJD980530604	W	0.04 / 221.41	0	<a href="#">355</a>
<a href="#">8</a>	CERCLIS	SIGNO DELTA WAREHOUSE	1 RIVER RD EDGEWATER NJ 07020 <i>Site EPA ID:</i> NJD982181448	W	0.04 / 221.41	0	<a href="#">356</a>
<a href="#">8</a>	CERCLIS NFRAP	ALLIED CORP	1 RIVER RD EDGEWATER NJ 7020 <i>Site EPA ID:</i> NJD980530604	W	0.04 / 221.41	0	<a href="#">358</a>
<a href="#">8</a>	CERCLIS NFRAP	SIGNO DELTA WAREHOUSE	1 RIVER RD EDGEWATER NJ 7020 <i>Site EPA ID:</i> NJD982181448	W	0.04 / 221.41	0	<a href="#">359</a>
<a href="#">8</a>	FED ENG	QUANTA RESOURCES	ONE RIVER RD EDGEWATER NJ 07020 <i>EPA ID:</i> NJD000606442	W	0.04 / 221.41	0	<a href="#">361</a>
<a href="#">8</a>	FED INST	QUANTA RESOURCES	ONE RIVER RD EDGEWATER NJ 07020	W	0.04 / 221.41	0	<a href="#">364</a>



Map Key	DB	Company/Site Name	Address	Direction	Distance (mi/ft)	Elev Diff (ft)	Page Number
			<i>EPA ID:</i> NJD000606442				
<u>8</u>	BROWNFIELDS	CELOTEX PARK	1 RIVER RD Edgewater Borough NJ 07020	W	0.04 / 221.41	0	<u>364</u>
<u>8</u>	RCRA NON GEN	LUSTRELON INC	1 RIVER RD EDGEWATER NJ 07020 <i>EPA Handler ID:</i> NJD044825933	W	0.04 / 221.41	0	<u>365</u>
<u>8</u>	RCRA NON GEN	J & T LEASING INC	1 RIVER RD EDGEWATER NJ 07020 <i>EPA Handler ID:</i> NJD054054895	W	0.04 / 221.41	0	<u>368</u>
<u>8</u>	RCRA NON GEN	HAVANA TRANSPORT INC	1 RIVER RD EDGEWATER NJ 07020 <i>EPA Handler ID:</i> NJD008388951	W	0.04 / 221.41	0	<u>370</u>
<u>8</u>	RCRA NON GEN	HARBOUR AUTO BODY	1 RIVER RD EDGEWATER NJ 07020 <i>EPA Handler ID:</i> NJD981137334	W	0.04 / 221.41	0	<u>372</u>
<u>8</u>	RCRA NON GEN	ALL COUNTY ENVIRONMENTAL SERVICE CORP	1 RIVER RD EDGEWATER NJ 07020 <i>EPA Handler ID:</i> NJD991291063	W	0.04 / 221.41	0	<u>374</u>
<u>8</u>	RCRA NON GEN	FROLA	1 RIVER RD EDGEWATER NJ 07020 <i>EPA Handler ID:</i> NJD980772800	W	0.04 / 221.41	0	<u>387</u>
<u>8</u>	RCRA TSD	ALL COUNTY ENVIRONMENTAL SERVICE CORP	1 RIVER RD EDGEWATER NJ 07020 <i>EPA Handler ID:</i> NJD991291063	W	0.04 / 221.41	0	<u>389</u>
<u>8</u>	RCRA CORRACTS	ALL COUNTY ENVIRONMENTAL SERVICE CORP	1 RIVER RD EDGEWATER NJ 07020 <i>EPA Handler ID:</i> NJD991291063	W	0.04 / 221.41	0	<u>403</u>
<u>8</u>	SHWS	CELOTEX PARK	1 RIVER RD Edgewater Boro NJ 07020	W	0.04 / 221.41	0	<u>418</u>
<u>8</u>	VCP	Celotex Park	1 River Rd Edgewater NJ 07020	W	0.04 / 221.41	0	<u>418</u>
<u>8</u>	SEMS ARCHIVE	SIGNO DELTA WAREHOUSE	1 RIVER RD EDGEWATER NJ 07020 <i>EPA ID:</i> NJD982181448	W	0.04 / 221.41	0	<u>419</u>

<b>Map Key</b>	<b>DB</b>	<b>Company/Site Name</b>	<b>Address</b>	<b>Direction</b>	<b>Distance (mi/ft)</b>	<b>Elev Diff (ft)</b>	<b>Page Number</b>
<a href="#">8</a>	SEMS ARCHIVE	ALLIED CORP	1 RIVER RD EDGEWATER NJ 07020 <i>EPA ID: NJD980530604</i>	W	0.04 / 221.41	0	<a href="#">419</a>
<a href="#">8</a>	NJEMS	THE PROMENADE @ EDGEWATER CONDOMINIUM ASSOC INC	1 RIVER RD EDGEWATER BORO NJ 07020	W	0.04 / 221.41	0	<a href="#">420</a>
<a href="#">8</a>	NJEMS	ALL CNTY ENVIRONMENTAL SERVICES	1 RIVER RD EDGEWATER NJ 07020	W	0.04 / 221.41	0	<a href="#">420</a>
<a href="#">8</a>	SITE REMEDATION	CELOTEX PARK	1 RIVER RD Edgewater Boro NJ 07020	W	0.04 / 221.41	0	<a href="#">421</a>
<a href="#">8</a>	ALL SITES	EDGEWATER ENTERPRISES INC	1 RIVER RD Edgewater Boro NJ 07020	W	0.04 / 221.41	0	<a href="#">421</a>
<a href="#">8</a>	SITE REMEDATION	CELOTEX PARK	1 RIVER RD (FORMERLY) , 225 RIVER RD Edgewater Boro NJ 07020	W	0.04 / 221.41	0	<a href="#">421</a>
<a href="#">8</a>	ALL SITES	ALL CNTY ENVIRONMENTAL	1 RIVER RD Edgewater Boro NJ 07418	W	0.04 / 221.41	0	<a href="#">421</a>
<a href="#">8</a>	ALL SITES	LUSTRELON INC	1 RIVER RD Edgewater Boro NJ 07020	W	0.04 / 221.41	0	<a href="#">421</a>
<a href="#">8</a>	SITE REMEDATION	ALL COUNTY ENVIRONMENTAL SERVICES	1 RIVER RD Edgewater Boro NJ 07020	W	0.04 / 221.41	0	<a href="#">421</a>
<a href="#">8</a>	ALL SITES	MEISEI MOTORS INC	8707 RIVER RD North Bergen Twp NJ 07047	W	0.04 / 221.41	0	<a href="#">422</a>
<a href="#">8</a>	ALL SITES	CELOTEX PARK LANDFILL	ONE RIVER ROAD Edgewater Boro NJ 070200000	W	0.04 / 221.41	0	<a href="#">422</a>
<a href="#">8</a>	ALL SITES	HAVANA TRANSPORT INC	NO 1 RIVER RD Edgewater Boro NJ 07020	W	0.04 / 221.41	0	<a href="#">422</a>

<b>Map Key</b>	<b>DB</b>	<b>Company/Site Name</b>	<b>Address</b>	<b>Direction</b>	<b>Distance (mi/ft)</b>	<b>Elev Diff (ft)</b>	<b>Page Number</b>
<a href="#">8</a>	ALL SITES	ALL CNTY ENVIRONMENTAL SERVICE CORP	1 RIVER RD Edgewater Boro NJ 07020	W	0.04 / 221.41	0	<a href="#">422</a>
<a href="#">8</a>	ALL SITES	DELTA WAREHOUSE	1 RIVER RD Edgewater Boro NJ 07020	W	0.04 / 221.41	0	<a href="#">422</a>
<a href="#">8</a>	ALL SITES	J & T LEASING INC	1 RIVER RD Edgewater Boro NJ 07020	W	0.04 / 221.41	0	<a href="#">422</a>
<a href="#">8</a>	ALL SITES	FROLA J QUANTA	1 RIVER RD Edgewater Boro NJ 07020	W	0.04 / 221.41	0	<a href="#">423</a>
<a href="#">8</a>	ALL SITES	FROLA	1 RIVER RD Edgewater Boro NJ 07020	W	0.04 / 221.41	0	<a href="#">423</a>
<a href="#">8</a>	ALL SITES	HARBOUR AUTO BODY	1 RIVER RD Edgewater Boro NJ 07020	W	0.04 / 221.41	0	<a href="#">423</a>
<a href="#">8</a>	NJEMS	HARBOUR AUTO BODY	1 RIVER RD EDGEWATER NJ 07020	W	0.04 / 221.41	0	<a href="#">423</a>
<a href="#">8</a>	NJEMS	J&T LEASING INC	1 RIVER RD EDGEWATER NJ 07020	W	0.04 / 221.41	0	<a href="#">423</a>
<a href="#">8</a>	NJEMS	HAVANA TRANSPORT INC	1 RIVER RD EDGEWATER NJ 07020	W	0.04 / 221.41	0	<a href="#">424</a>
<a href="#">8</a>	NJEMS	MEISEI MOTORS INC	8707 RIVER RD NORTH BERGEN NJ 07047	W	0.04 / 221.41	0	<a href="#">424</a>
<a href="#">8</a>	DEED	CELOTEX PARK	1 RIVER RD (FORMERLY) 225 RIVER RD Edgewater Boro NJ 07020	W	0.04 / 221.41	0	<a href="#">424</a>
<a href="#">8</a>	ISRA	LUSTRELON INC	ONE RIVER ROAD Edgewater Boro NJ 07020	W	0.04 / 221.41	0	<a href="#">445</a>
<a href="#">9</a>	SITE REMEDIATION	NJDOT ROUTE 5 RECONSTRUCTION PROJECT	RTE 5 (RIVER RD) Edgewater Boro NJ 07020	W	0.04 / 225.78	-1	<a href="#">446</a>



Map Key	DB	Company/Site Name	Address	Direction	Distance (mi/ft)	Elev Diff (ft)	Page Number
<a href="#">10</a>	ALL SITES	CAREPOINT HEALTH MEDICAL GROUP	4 MAIN ST Edgewater Boro NJ 070201719	NE	0.05 / 241.08	-2	<a href="#">446</a>
<a href="#">11</a>	SPILLS		9 SOMERSET LANE UNIT 406 Edgewater Boro NJ 07020 <i>Incident ID   Incident Date   Incident Status:</i> 670512   27-Mar-2018 00:00:00   Continuous	SW	0.05 / 248.57	0	<a href="#">446</a>
<a href="#">12</a>	SPILLS		15 RIVER RD Edgewater Boro NJ 07020 <i>Incident ID   Incident Date   Incident Status:</i> 574221   08-Sep-2015 00:00:00   Terminated	WNW	0.05 / 253.76	0	<a href="#">447</a>
<a href="#">13</a>	NPL	HUDSON RIVER PCBS	NO STREET APPLICABLE HUDSON RIVER NY 12871- 2834 <i>EPA ID:</i> NYD980763841	SE	0.05 / 259.40	-7	<a href="#">448</a>
<a href="#">15</a>	SPILLS		2 Main Street Edgewater Boro NJ 7020 <i>Incident ID   Incident Date   Incident Status:</i> 808196   26-Oct-2021 00:00:00   Terminated	ENE	0.05 / 268.18	-2	<a href="#">449</a>
<a href="#">16</a>	SPILLS		1 MAIN ST Edgewater Boro NJ 07020 <i>Incident ID   Incident Date   Incident Status:</i> 519132   01-Jun-2014 00:00:00   Continuous	ENE	0.05 / 286.88	-1	<a href="#">450</a>
<a href="#">17</a>	HIS SPILL		55 RIVER RD EDGEWATER NJ <i>Case No:</i> 91-11-15-1536-32	NW	0.07 / 345.53	1	<a href="#">450</a>
<a href="#">17</a>	SPILLS		55 RIVER RD Edgewater Boro NJ 07020 <i>Incident ID   Incident Date   Incident Status:</i> 478314   13-Jun-2013 00:00:00   Terminated	NW	0.07 / 345.53	1	<a href="#">451</a>
<a href="#">17</a>	SPILLS		55 RIVER ROAD Edgewater Boro NJ 07020 <i>Incident ID   Incident Date   Incident Status:</i> 584047   08-Dec-2015 00:00:00   Undetermined	NW	0.07 / 345.53	1	<a href="#">452</a>
<a href="#">17</a>	ALL SITES	BORO OF EDGEWATER	55 River Road Edgewater Boro NJ 07020	NW	0.07 / 345.53	1	<a href="#">452</a>
<a href="#">17</a>	ALL SITES	BORO OF EDGEWATER DPW	55 RIVER RD Edgewater Boro NJ 070200000	NW	0.07 / 345.53	1	<a href="#">453</a>
<a href="#">17</a>	ALT FUELS	Edgewater Police Department	55 River Rd Edgewater NJ 07020 <i>ID:</i> 123250	NW	0.07 / 345.53	1	<a href="#">453</a>
<a href="#">18</a>	NPL	QUANTA RESOURCES	ONE RIVER RD EDGEWATER NJ 07020 <i>EPA ID:</i> NJD000606442	NE	0.07 / 363.32	-1	<a href="#">453</a>

Map Key	DB	Company/Site Name	Address	Direction	Distance (mi/ft)	Elev Diff (ft)	Page Number
<a href="#">19</a>	SPILLS		103 RIVER RD AT MAIN STREET Edgewater Boro NJ 07020 <i>Incident ID   Incident Date   Incident Status:</i> 463632   06-Mar-2013 00:00:00   Terminated	NNW	0.09 / 463.25	-2	<a href="#">454</a>
<a href="#">20</a>	SPILLS		RIVER ROAD/OLD RIVER ROAD Edgewater Boro NJ 07020 <i>Incident ID   Incident Date   Incident Status:</i> 668224   01-Mar-2018 00:00:00   Terminated	NNW	0.09 / 480.68	-2	<a href="#">455</a>
<a href="#">21</a>	RCRA NON GEN	RIVERSIDE AUTO BODY INC	8901 RIVER RD NORTH BERGEN NJ 07047  <i>EPA Handler ID:</i> NJD981490642	NNW	0.10 / 521.91	0	<a href="#">456</a>
<a href="#">21</a>	NJEMS	RIVERSIDE AUTO BODY INC	8901 RIVER RD NORTH BERGEN NJ 07049	NNW	0.10 / 521.91	0	<a href="#">457</a>
<a href="#">21</a>	ALL SITES	RIVERSIDE AUTO BODY	8901 RIVER ROAD North Bergen Twp NJ 07049	NNW	0.10 / 521.91	0	<a href="#">458</a>
<a href="#">21</a>	ALL SITES	RIVERSIDE AUTO BODY INC	8901 RIVER RD North Bergen Twp NJ 07049	NNW	0.10 / 521.91	0	<a href="#">458</a>
<a href="#">21</a>	ALL SITES	RIVERSIDE AUTO BODY INC.	8901 RIVER RD North Bergen Twp NJ 07047	NNW	0.10 / 521.91	0	<a href="#">458</a>
<a href="#">22</a>	NJEMS	EDGEWATER BORO MUA PUMPING STATION	3 4 RIVER RD EDGEWATER NJ 07020	N	0.11 / 600.43	-3	<a href="#">458</a>
<a href="#">23</a>	ALL SITES	CVS PHARMACY #8924	65 RIVER RD Edgewater Boro NJ 07020	N	0.12 / 616.39	-2	<a href="#">459</a>
<a href="#">23</a>	NJEMS	CVS PHARMACY #8924	65 RIVER RD EDGEWATER NJ 07020	N	0.12 / 616.39	-2	<a href="#">459</a>
<a href="#">23</a>	RCRA VSQG	CVS PHARMACY #8924	65 RIVER RD EDGEWATER NJ 07020  <i>EPA Handler ID:</i> NJR986630960	N	0.12 / 616.39	-2	<a href="#">459</a>
<a href="#">23</a>	ALL SITES	CVS PHARMACY #08924	65 RIVER RD Edgewater Boro NJ 07020	N	0.12 / 616.39	-2	<a href="#">473</a>
<a href="#">24</a>	NJEMS	GAD LANDSCAPING INC	8917 RIVER RD EDGEWATER NJ 07020	NNW	0.12 / 631.77	-1	<a href="#">473</a>

Map Key	DB	Company/Site Name	Address	Direction	Distance (mi/ft)	Elev Diff (ft)	Page Number
<a href="#">25</a>	HIS SPILL		8400 RIVER RD NORTH BERGEN NJ <i>Case No:</i> 00-12-16-1630-24	SW	0.12 / 636.64	24	<a href="#">473</a>
<a href="#">25</a>	HIS SPILL		8400 RIVER RD NORTH BERGEN NJ <i>Case No:</i> 99-05-29-1818-23	SW	0.12 / 636.64	24	<a href="#">474</a>
<a href="#">25</a>	SSTS	RENEOTECH INC.	8400 RIVER RD - NORTH BERGEN NJ 07047 <i>Establishment No:</i> 96626-NJ-1	SW	0.12 / 636.64	24	<a href="#">476</a>
<a href="#">26</a>	UST	HUDSON TWRS C/O OMNI PROPERTY	115 RIVER ROAD SUITE 401 North Bergen Twp NJ 7020  <i>PI No   UST Status(es):</i> 017595   Inactive <i>Tank Status   Tank Status Date:</i> Removed   20-Feb-1999 00:00:00, Removed   20-Feb-1999 00:00:00, Removed   20-Feb-1999 00:00:00, Removed   20-Feb-1999 00:00:00, Removed   20-Feb-1999 00:00:00	NE	0.14 / 719.21	0	<a href="#">476</a>
<a href="#">26</a>	SITE REMEDATION	HUDSON TWRS C/O OMNI PROPERTY	115 RIVER ROAD SUITE 401 North Bergen Twp NJ 07020	NE	0.14 / 719.21	0	<a href="#">480</a>
<a href="#">27</a>	HIST LUST		115 RIVER RD EDGEWATER NJ <i>Case No:</i> 93-4-13-1101-00	NNE	0.14 / 721.22	-1	<a href="#">481</a>
<a href="#">27</a>	NJEMS	GARDEN PINES INC	115 RIVER RD STE 101 EDGEWATER NJ 07020	NNE	0.14 / 721.22	-1	<a href="#">481</a>
<a href="#">27</a>	NJEMS	PALISADES CHILD CARE CENTER	115 RIVER RD BLDG 7; STE 701 EDGEWATER NJ 07020	NNE	0.14 / 721.22	-1	<a href="#">482</a>
<a href="#">27</a>	NJEMS	WORLD WIDE GROUP INC	115 RIVER RD STE 1200 EDGEWATER NJ 07020	NNE	0.14 / 721.22	-1	<a href="#">482</a>
<a href="#">27</a>	NJEMS	HIRSCH PRESENTATION SYSTEMS USA INC	115 RIVER RD STE 821 EDGEWATER NJ 07020	NNE	0.14 / 721.22	-1	<a href="#">482</a>
<a href="#">27</a>	ALL SITES	NEUROBIOLOGICAL TECHNOLOGIES INC	115 RIVER RD STE 171 Edgewater Boro NJ 07020	NNE	0.14 / 721.22	-1	<a href="#">483</a>
<a href="#">27</a>	ALL SITES	BESPOKE CONTRACTING LLC	115 RIVER RD STE 151 Edgewater Boro NJ 07070	NNE	0.14 / 721.22	-1	<a href="#">483</a>
<a href="#">27</a>	ALL SITES	GARDEN PINES INC (U)	115 RIVER RD, STE 101 Edgewater Boro NJ 07020	NNE	0.14 / 721.22	-1	<a href="#">483</a>



<i>Map Key</i>	<i>DB</i>	<i>Company/Site Name</i>	<i>Address</i>	<i>Direction</i>	<i>Distance (mi/ft)</i>	<i>Elev Diff (ft)</i>	<i>Page Number</i>
<a href="#">27</a>	NJEMS	ROBINSON TECH INTERNATIONAL CORP	115 RIVER RD EDGEWATER NJ 07020	NNE	0.14 / 721.22	-1	<a href="#">483</a>
<a href="#">27</a>	NJEMS	HAROUT R GROUP	115 RIVER RD EDGEWATER NJ 07020	NNE	0.14 / 721.22	-1	<a href="#">484</a>
<a href="#">27</a>	NJEMS	KENROSE PERFUMES INC	115 RIVER RD EDGEWATER NJ 07020	NNE	0.14 / 721.22	-1	<a href="#">484</a>
<a href="#">27</a>	NJEMS	STRACQ INC	115 RIVER RD STE B EDGEWATER NJ 07020	NNE	0.14 / 721.22	-1	<a href="#">484</a>
<a href="#">27</a>	NJEMS	PERFUMES VISARI INC	115 RIVER RD STE 825 EDGEWATER NJ 07020	NNE	0.14 / 721.22	-1	<a href="#">485</a>
<a href="#">27</a>	NJEMS	BESPOKE CONTRACTING	115 RIVER RD STE 151 EDGEWATER NJ 07070	NNE	0.14 / 721.22	-1	<a href="#">485</a>
<a href="#">27</a>	NJEMS	NEUROBIOLOGICAL TECHNOLOGIES INC	115 RIVER RD STE 171 EDGEWATER NJ 07020	NNE	0.14 / 721.22	-1	<a href="#">485</a>
<a href="#">27</a>	NJEMS	YIPPEE PRINTING CORP	115 RIVER RD BLDG 10; 1ST FLR EDGEWATER NJ 07020	NNE	0.14 / 721.22	-1	<a href="#">486</a>
<a href="#">28</a>	ALL SITES	RECONSTRUCTIVE FOOT ANKLE CENTER	103 RIVER RD STE 107 Edgewater Boro NJ 07020	N	0.14 / 737.82	-1	<a href="#">486</a>
<a href="#">28</a>	ALL SITES	ANDREI TEREENTIEV MD	103 RIVER ROAD Edgewater Boro NJ 07020	N	0.14 / 737.82	-1	<a href="#">486</a>
<a href="#">28</a>	ALL SITES	NATIONAL HEALTH REHABILITATION LLC	103 RIVER RD STE 101 Edgewater Boro NJ 07020	N	0.14 / 737.82	-1	<a href="#">486</a>
<a href="#">28</a>	NJEMS	ANDREI TEREENTIEV MD	103 RIVER RD EDGEWATER NJ 07020	N	0.14 / 737.82	-1	<a href="#">486</a>
<a href="#">28</a>	NJEMS	CROSS COUNTY CARDIOLOGY	103 RIVER RD EDGEWATER NJ 07020	N	0.14 / 737.82	-1	<a href="#">487</a>

<b>Map Key</b>	<b>DB</b>	<b>Company/Site Name</b>	<b>Address</b>	<b>Direction</b>	<b>Distance (mi/ft)</b>	<b>Elev Diff (ft)</b>	<b>Page Number</b>
<a href="#">28</a>	NJEMS	RECONSTRUCTIVE FOOT ANKLE CENTER	103 RIVER RD STE 107 EDGEWATER NJ 07020	N	0.14 / 737.82	-1	<a href="#">487</a>
<a href="#">28</a>	ALL SITES	LABCORP	103 RIVER RD Edgewater Boro NJ 07020	N	0.14 / 737.82	-1	<a href="#">487</a>
<a href="#">28</a>	ALL SITES	CROSS COUNTY CARDIOLOGY	103 RIVER ROAD Edgewater Boro NJ 07020	N	0.14 / 737.82	-1	<a href="#">488</a>
<a href="#">28</a>	ALL SITES	BIO REFERENCE/CROSS CENTRY CAR.	103 RIVER RD Edgewater Boro NJ 070201016	N	0.14 / 737.82	-1	<a href="#">488</a>
<a href="#">28</a>	ALL SITES	river road dental	103 river road, suite 105 Edgewater Boro NJ 07020	N	0.14 / 737.82	-1	<a href="#">488</a>
<a href="#">28</a>	ALL SITES	BIOREFERENCE LABS J9075 CROSS COUNTY CARDIOLO	103 RIVER RD 2ND FL Edgewater Boro NJ 07020	N	0.14 / 737.82	-1	<a href="#">488</a>
<a href="#">29</a>	NJEMS	GROSS NOEL LOVE	75 RIVER RD EDGEWATER NJ 07020	N	0.14 / 753.28	0	<a href="#">488</a>
<a href="#">30</a>	NJEMS	NORTH BERGEN TWP BULLS FERRY ROAD & RIVER ROAD	BULLS FERRY RD & RIVER RD NORTH BERGEN TWP NJ 07047	SSW	0.15 / 772.19	5	<a href="#">489</a>
<a href="#">30</a>	ALL SITES	HUDSON CNTY ENG/PERSISTENT CONST CO (U)	BULLS FERRY RD & RIVER RD North Bergen Twp NJ 07094	SSW	0.15 / 772.19	5	<a href="#">489</a>
<a href="#">31</a>	ALL SITES	THE HUDSON WINE MARKET INC.	9001 RIVER RD North Bergen Twp NJ 07047	NNW	0.15 / 777.10	-2	<a href="#">489</a>
<a href="#">31</a>	SITE REMEDIATION	RIVERSIDE WINE MERCHANTS	9001 RIVER RD North Bergen Twp NJ 07047	NNW	0.15 / 777.10	-2	<a href="#">489</a>
<a href="#">31</a>	NJEMS	RIVERSIDE WINE MERCHANTS	9001 RIVER RD NORTH BERGEN NJ 07047	NNW	0.15 / 777.10	-2	<a href="#">489</a>
<a href="#">31</a>	ISRA	RIVERSIDE WINE MERCHANTS	9001 RIVER RD North Bergen Twp NJ 07047	NNW	0.15 / 777.10	-2	<a href="#">490</a>

Map Key	DB	Company/Site Name	Address	Direction	Distance (mi/ft)	Elev Diff (ft)	Page Number
<a href="#">32</a>	SITE REMEDIATION	PALISADES CHILD CARE CENTER	115 RIVER RD BLDG 7 SUTIE 701 Edgewater Boro NJ 07020	NE	0.15 / 782.34	-2	<a href="#">490</a>
<a href="#">33</a>	NJEMS	BERGEN TAILORS & CLEANERS SUPPLY CORP	9021 RIVER RD NORTH BERGEN NJ 07020	NNW	0.15 / 783.28	-2	<a href="#">490</a>
<a href="#">33</a>	ALL SITES	BERGEN TAILORS & CLEANERS	9021 OLD RIVER ROAD North Bergen Twp NJ 07047	NNW	0.15 / 783.28	-2	<a href="#">491</a>
<a href="#">34</a>	ALL SITES	SMILES ON THE HUDSON	125 RIVER RD STE 104 Edgewater Boro NJ 07020	NNW	0.15 / 783.45	-1	<a href="#">491</a>
<a href="#">34</a>	ALL SITES	ACCURATE DIAGNOSTIC LABS INC #6009	125 RIVER RD, STE 103 Edgewater Boro NJ 07020	NNW	0.15 / 783.45	-1	<a href="#">491</a>
<a href="#">35</a>	ALL SITES	STRACQ INC	115 B RIVER RD Edgewater Boro NJ 07020	N	0.15 / 798.38	0	<a href="#">491</a>
<a href="#">36</a>	UST	PARK RIVER TOWERS CONDO ASSOC	8800 BOULEVARD EAST North Bergen Twp NJ 7047	W	0.16 / 835.17	188	<a href="#">491</a>
			<b>PI No   UST Status(es):</b> 021347   Inactive <b>Tank Status   Tank Status Date:</b> Removed   01-Jan-1961 00:00:00, Removed   01-Jan-1989 00:00:00				
<a href="#">36</a>	ALL SITES	PARK RIVER TOWERS ASSOC-PARK RIVER TOWERS	8000 BLVD EAST North Bergen Twp NJ 07000	W	0.16 / 835.17	188	<a href="#">494</a>
<a href="#">36</a>	SITE REMEDIATION	PARK RIVER TOWERS CONDO ASSOC	8800 BOULEVARD EAST North Bergen Twp NJ 07047	W	0.16 / 835.17	188	<a href="#">494</a>
<a href="#">36</a>	ALL SITES	COSTA VINCENZO (U)	8800 BOULEVARD EAST North Bergen Twp NJ 07047	W	0.16 / 835.17	188	<a href="#">494</a>
<a href="#">37</a>	HIST LUST		8700 BLVD EAST NORTH BERGEN NJ	W	0.16 / 837.97	188	<a href="#">494</a>
			<b>Case No:</b> 94-10-17-1141-03				
<a href="#">37</a>	SITE REMEDIATION	WOODCLIFF GARDEN APARTMENTS	8700 BLVD EAST North Bergen Twp NJ 07047	W	0.16 / 837.97	188	<a href="#">495</a>



<b>Map Key</b>	<b>DB</b>	<b>Company/Site Name</b>	<b>Address</b>	<b>Direction</b>	<b>Distance (mi/ft)</b>	<b>Elev Diff (ft)</b>	<b>Page Number</b>
<a href="#">38</a>	ALL SITES	HAROUT R GROUP LLC	115 RIVER RD Edgewater Boro NJ 07020	NNE	0.16 / 856.54	2	<a href="#">495</a>
<a href="#">38</a>	ALL SITES	ROBINSON TECH INTERNATIONAL CORPORATION	115 RIVER RD Edgewater Boro NJ 07020	NNE	0.16 / 856.54	2	<a href="#">495</a>
<a href="#">38</a>	ALL SITES	115 RIVER RD, LLC	115 RIVER RD, STE 7 Edgewater Boro NJ 07020	NNE	0.16 / 856.54	2	<a href="#">495</a>
<a href="#">38</a>	ALL SITES	HIRSCH PRESENTATION SYSTEMS U.S.A., INC.	115 RIVER RD STE 821 Edgewater Boro NJ 07020	NNE	0.16 / 856.54	2	<a href="#">496</a>
<a href="#">38</a>	ALL SITES	KENROSE PERFUMES, INC.	115 RIVER RD Edgewater Boro NJ 070200000	NNE	0.16 / 856.54	2	<a href="#">496</a>
<a href="#">38</a>	ALL SITES	115 RIVER ROAD LLC	115 RIVER RD, STE 7 Edgewater Boro NJ 07020	NNE	0.16 / 856.54	2	<a href="#">496</a>
<a href="#">38</a>	ALL SITES	115 RIVER ROAD LLC	115 RIVER RD Edgewater Boro NJ 07020	NNE	0.16 / 856.54	2	<a href="#">496</a>
<a href="#">38</a>	ALL SITES	WATERFRONT REHABILITATION	115 RIVER RD, STE 901 Edgewater Boro NJ 07020	NNE	0.16 / 856.54	2	<a href="#">496</a>
<a href="#">38</a>	ALL SITES	PERFUMES VISARI INC	115 RIVER RD STE 825 Edgewater Boro NJ 07020	NNE	0.16 / 856.54	2	<a href="#">496</a>
<a href="#">38</a>	ALL SITES	WORLD WIDE GROUP INC	115 RIVER RD SUITE 1200 Edgewater Boro NJ 07020	NNE	0.16 / 856.54	2	<a href="#">497</a>
<a href="#">38</a>	NJEMS	WATERFRONT REHABILITATION	115 RIVER RD STE 901 EDGEWATER BORO NJ 07020	NNE	0.16 / 856.54	2	<a href="#">497</a>
<a href="#">39</a>	SEMS	QUANTA RESOURCES	ONE RIVER RD EDGEWATER NJ 07020 <i>EPA ID: NJD000606442</i>	N	0.16 / 858.06	-3	<a href="#">497</a>
<a href="#">39</a>	SUPERFUND ROD	QUANTA RESOURCES	ONE RIVER RD EDGEWATER NJ 07020	N	0.16 / 858.06	-3	<a href="#">499</a>

Map Key	DB	Company/Site Name	Address	Direction	Distance (mi/ft)	Elev Diff (ft)	Page Number
<a href="#">40</a>	BROWNFIELDS	WOODCLIFF GARDEN APARTMENTS	8700 KENNEDY BLVD E North Bergen Township NJ 07047	W	0.16 / 869.51	190	<a href="#">500</a>
<a href="#">40</a>	SHWS	WOODCLIFF GARDEN APARTMENTS	8700 KENNEDY BLVD E North Bergen Twp NJ	W	0.16 / 869.51	190	<a href="#">500</a>
<a href="#">40</a>	VCP	WOODCLIFF GARDEN APARTMENTS	8700 KENNEDY BLVD E North Bergen Twp NJ 07047	W	0.16 / 869.51	190	<a href="#">501</a>
<a href="#">40</a>	NJEMS	WOODCLIFF GARDEN APARTMENTS	8700 KENNEDY BLVD E NORTH BERGEN NJ 07047	W	0.16 / 869.51	190	<a href="#">501</a>
<a href="#">40</a>	ALL SITES	WOODCLIFF GARDENS OWNERS INC	8700 KENNEDY BLVD E North Bergen Twp NJ 07047	W	0.16 / 869.51	190	<a href="#">502</a>
<a href="#">41</a>	UST	RIVER HOUSE	8900 BLVD EAST North Bergen Twp NJ 7047  <i>PI No   UST Status(es):</i> 020334   Inactive <i>Tank Status   Tank Status Date:</i> Removed   01-Jan-1957 00:00:00, Removed   01-Jan-1957 00:00:00	WNW	0.17 / 892.39	181	<a href="#">502</a>
<a href="#">41</a>	SITE REMEDIATION	RIVER HOUSE	8900 BLVD EAST North Bergen Twp NJ 07047	WNW	0.17 / 892.39	181	<a href="#">504</a>
<a href="#">41</a>	LUST		8900 BOULEVARD EAST North Bergen Twp NJ 07047  <i>Incident ID   Incident Date   Incident Status:</i> 747930   18-Mar-2020 00:00:00   Terminated	WNW	0.17 / 892.39	181	<a href="#">504</a>
<a href="#">41</a>	SHWS	8900 BOULEVARD EAST	8900 BOULEVARD E North Bergen Twp NJ	WNW	0.17 / 892.39	181	<a href="#">505</a>
<a href="#">42</a>	DELISTED LST	RIVER ROAD AMERICAN SERVICE	8401 RIVER RD North Bergen Twp NJ	SW	0.17 / 918.15	5	<a href="#">505</a>
<a href="#">42</a>	BROWNFIELDS	RIVER ROAD AMERICAN SERVICE	8401 RIVER RD North Bergen Township NJ 07047	SW	0.17 / 918.15	5	<a href="#">506</a>
<a href="#">42</a>	RCRA NON GEN	RIVER ROAD AMERICAN SERVICE	8401 RIVER RD NORTH BERGEN NJ 07047  <i>EPA Handler ID:</i> NJD986645612	SW	0.17 / 918.15	5	<a href="#">507</a>
<a href="#">42</a>	SHWS	RIVER ROAD AMERICAN SERVICE	8401 RIVER RD North Bergen Twp NJ 07047	SW	0.17 / 918.15	5	<a href="#">508</a>

Map Key	DB	Company/Site Name	Address	Direction	Distance (mi/ft)	Elev Diff (ft)	Page Number
<a href="#">42</a>	UST	RIVER ROAD AMERICAN SERVICE	8401 RIVER RD North Bergen Twp NJ 7047	SW	0.17 / 918.15	5	<a href="#">509</a>
			<i>PI No   UST Status(es):</i> 002510   Inactive <i>Tank Status   Tank Status Date:</i> Removed   05-Oct-2004 00:00:00, Removed   05-Oct-2004 00:00:00, Removed   05-Oct-2004 00:00:00, Removed   05-Oct-2004 00:00:00				
<a href="#">42</a>	UST	CONVENIENCE EXPRESS INC	8401 RIVER RD North Bergen Twp NJ 7047	SW	0.17 / 918.15	5	<a href="#">513</a>
			<i>PI No   UST Status(es):</i> 263184   Active <i>Tank Status   Tank Status Date:</i> In-use   20-Jul-2004 00:00:00, In-use   20-Jul-2004 00:00:00, In-use   20-Jul-2004 00:00:00				
<a href="#">42</a>	LUST		8401 RIVER RD North Bergen Twp NJ	SW	0.17 / 918.15	5	<a href="#">517</a>
			<i>Incident ID   Incident Date   Incident Status:</i> 84814   23-Jan-2004 00:00:00   Terminated				
<a href="#">42</a>	LUST		8401 RIVER RD North Bergen Twp NJ 07047	SW	0.17 / 918.15	5	<a href="#">518</a>
			<i>Incident ID   Incident Date   Incident Status:</i> 280613   11-Jul-2008 00:00:00   Terminated				
<a href="#">42</a>	NJEMS	RIVER ROAD AMERICAN SERVICE CENTER INC	8401 RIVER RD NORTH BERGEN NJ 07047	SW	0.17 / 918.15	5	<a href="#">519</a>
<a href="#">42</a>	SITE REMEDIATION	RIVER ROAD AMERICAN SERVICE	8401 RIVER RD North Bergen Twp NJ 07047	SW	0.17 / 918.15	5	<a href="#">519</a>
<a href="#">42</a>	ALL SITES	ROYAL RIVER ROAD INC	8401 RIVER ROAD North Bergen Twp NJ 07047	SW	0.17 / 918.15	5	<a href="#">519</a>
<a href="#">42</a>	ALL SITES	CONVENIENCE EXPRESS INC	8401 RIVER RD North Bergen Twp NJ 07047	SW	0.17 / 918.15	5	<a href="#">519</a>
<a href="#">42</a>	ALL SITES	CONVENIENCE EXPRESS	8401 RIVER RD North Bergen Twp NJ 07047	SW	0.17 / 918.15	5	<a href="#">519</a>
<a href="#">42</a>	ALL SITES	RIVER ROAD AMERICAN SERVICE	8401 RIVER RD North Bergen Twp NJ 07047	SW	0.17 / 918.15	5	<a href="#">520</a>
<a href="#">42</a>	ALL SITES	ISLAND TRANSPORTATION CORP	8401 RIVER RD North Bergen Twp NJ 07032	SW	0.17 / 918.15	5	<a href="#">520</a>
<a href="#">42</a>	UST	CONVENIENCE EXPRESS	8401 RIVER RD North Bergen Twp NJ	SW	0.17 / 918.15	5	<a href="#">520</a>
<a href="#">42</a>	NJEMS	ISLAND TRANSPORTATION CORP	8401 RIVER RD NORTH BERGEN NJ 07032	SW	0.17 / 918.15	5	<a href="#">520</a>



Map Key	DB	Company/Site Name	Address	Direction	Distance (mi/ft)	Elev Diff (ft)	Page Number	
<a href="#">42</a>	SITE REMEDIATION	CONVENIENCE EXPRESS INC	8401 RIVER RD North Bergen Twp NJ 07047	SW	0.17 / 918.15	5	<a href="#">521</a>	
<a href="#">43</a>	ALL SITES	ROSEN TERRACE INC	8900 BVLVD EAST North Bergen Twp NJ 07047	WNW	0.18 / 928.78	180	<a href="#">521</a>	
<a href="#">44</a>	ALL SITES	HUDSON VIEW HEALTH CENTER	9020 WALL ST North Bergen Twp NJ 070476011	WNW	0.18 / 935.92	179	<a href="#">521</a>	
<a href="#">45</a>	ALL SITES	PRE-SCHOOL	8701 BOULEVARD E North Bergen Twp NJ 070476000	WSW	0.18 / 945.92	191	<a href="#">521</a>	
<a href="#">46</a>	NJEMS	WOODCLIFF GARDENS OWNERS INC	8600 KENNEDY BLVD E NORTH BERGEN NJ 07047	WSW	0.18 / 964.44	190	<a href="#">521</a>	
<a href="#">46</a>	ALL SITES	WOODCLIFF GARDENS	8600 KENNEDY BLVD E North Bergen Twp NJ 07047	WSW	0.18 / 964.44	190	<a href="#">522</a>	
<a href="#">47</a>	NJEMS	POWER WRITINGS	9019 WALL ST APT 6F NORTH BERGEN NJ 07047	WNW	0.18 / 965.61	179	<a href="#">522</a>	
<a href="#">47</a>	ALL SITES	POWER WRITINGS	9019 WALL ST APT 6F North Bergen Twp NJ 07047	WNW	0.18 / 965.61	179	<a href="#">522</a>	
<a href="#">48</a>	LUST		8400 BLVD EAST North Bergen Twp NJ	WSW	0.18 / 968.90	190	<a href="#">522</a>	
			<i>Incident ID   Incident Date   Incident Status: 280253   24-Jun-2008 00:00:00   Continuous</i>					
<a href="#">48</a>	LUST		8400 BLVD EAST North Bergen Twp NJ 07047	WSW	0.18 / 968.90	190	<a href="#">523</a>	
			<i>Incident ID   Incident Date   Incident Status: 278597   24-Jun-2008 00:00:00   Terminated</i>					
<a href="#">48</a>	ALL SITES	WOODCLIFF GARDENS OWNERS INC	8400 BOULEVARD EAST North Bergen Twp NJ 07047	WSW	0.18 / 968.90	190	<a href="#">524</a>	
<a href="#">49</a>	RE EVAL		143 RIVER RD EDGEWATER BOROUGH NJ 07020-1002	N	0.19 / 980.65	3	<a href="#">524</a>	

<b>Map Key</b>	<b>DB</b>	<b>Company/Site Name</b>	<b>Address</b>	<b>Direction</b>	<b>Distance (mi/ft)</b>	<b>Elev Diff (ft)</b>	<b>Page Number</b>
<a href="#">49</a>	CERCLIS	SPENCER KELLOGG	143 RIVER RD EDGEWATER NJ 07020 <i>Site EPA ID: NJD054064084</i>	N	0.19 / 980.65	3	<a href="#">524</a>
<a href="#">49</a>	CERCLIS NFRAP	SPENCER KELLOGG	143 RIVER RD EDGEWATER NJ 7020 <i>Site EPA ID: NJD054064084</i>	N	0.19 / 980.65	3	<a href="#">525</a>
<a href="#">49</a>	RCRA NON GEN	TEXTRON INC - SPENCER KELLOGG	143 RIVER RD EDGEWATER NJ 07020 <i>EPA Handler ID: NJD054064084</i>	N	0.19 / 980.65	3	<a href="#">527</a>
<a href="#">49</a>	RCRA NON GEN	THOMAS HEAGNEY	143 RIVER RD EDGEWATER NJ 07020 <i>EPA Handler ID: NJD981130917</i>	N	0.19 / 980.65	3	<a href="#">529</a>
<a href="#">49</a>	DSHW	SPENCER KELLOGG CORPORATION	143 RIVER RD Edgewater Boro NJ	N	0.19 / 980.65	3	<a href="#">531</a>
<a href="#">49</a>	SEMS ARCHIVE	SPENCER KELLOGG	143 RIVER RD EDGEWATER NJ 07020 <i>EPA ID: NJD054064084</i>	N	0.19 / 980.65	3	<a href="#">531</a>
<a href="#">49</a>	ALL SITES	FAESY & BESTHOFF	143 RIVER ROAD Edgewater Boro NJ 07020	N	0.19 / 980.65	3	<a href="#">532</a>
<a href="#">49</a>	ALL SITES	TEXTRON INC SPENCER KELLOGG	143 RIVER RD Edgewater Boro NJ 07020	N	0.19 / 980.65	3	<a href="#">532</a>
<a href="#">49</a>	ALL SITES	THOMAS HEAGNEY	143 RIVER RD Edgewater Boro NJ 07047	N	0.19 / 980.65	3	<a href="#">532</a>
<a href="#">50</a>	SHWS	FAESY & BESTHOFF INC	143 OLD RIVER RD Edgewater Boro NJ 07020	N	0.19 / 984.67	-2	<a href="#">532</a>
<a href="#">50</a>	MAJOR FAC	FAESY & BESTHOFF, INC.	143 OLD RIVER ROAD EDGEWATER NJ 07020	N	0.19 / 984.67	-2	<a href="#">532</a>
<a href="#">50</a>	NJEMS	FAESY & BESTHOFF INC	143 OLD RIVER RD EDGEWATER NJ 07020	N	0.19 / 984.67	-2	<a href="#">533</a>
<a href="#">50</a>	SITE REMEDATION	FAESY & BESTHOFF INC	143 OLD RIVER RD, 137 OLD RIVER RD, 13 RIVER RD Edgewater Boro NJ 07020	N	0.19 / 984.67	-2	<a href="#">533</a>

Map Key	DB	Company/Site Name	Address	Direction	Distance (mi/ft)	Elev Diff (ft)	Page Number
<a href="#">50</a>	ALL SITES	FAESY & BESTHOFF INC	143 OLD RIVER RD Edgewater Boro NJ 07020	N	0.19 / 984.67	-2	<a href="#">533</a>
<a href="#">50</a>	ALL SITES	WORLD WATER WORKS INC	143 OLD RIVER RD Edgewater Boro NJ 07020	N	0.19 / 984.67	-2	<a href="#">533</a>
<a href="#">50</a>	ALL SITES	MB EDGEWATER LLC	143 OLD RIVER RD Edgewater Boro NJ 07020	N	0.19 / 984.67	-2	<a href="#">533</a>
<a href="#">50</a>	ALL SITES	FAESY & BESTHOFF INC	143 OLD RIVER RD Edgewater Boro NJ 07020	N	0.19 / 984.67	-2	<a href="#">534</a>
<a href="#">50</a>	ALL SITES	FAESY & BESTHOFF, INC.	143 OLD RIVER ROAD Edgewater Boro NJ 070200000	N	0.19 / 984.67	-2	<a href="#">534</a>
<a href="#">50</a>	ALL SITES	FAESY & BESTHOFF INC	143 OLD RIVER RD Edgewater Boro NJ 07020	N	0.19 / 984.67	-2	<a href="#">534</a>
<a href="#">50</a>	ISRA	FAESY & BESTHOFF INC	143 OLD RIVER RD Edgewater Boro NJ 07020	N	0.19 / 984.67	-2	<a href="#">534</a>
<a href="#">51</a>	SHWS	ENCORE STUDIOS INCORPORATED	148 150 RIVER RD Edgewater Boro NJ	N	0.19 / 988.55	3	<a href="#">535</a>
<a href="#">51</a>	NJEMS	ENCORE STUDIOS INC	148 150 RIVER RD EDGEWATER NJ 07020	N	0.19 / 988.55	3	<a href="#">535</a>
<a href="#">52</a>	HIST LUST		8315 RIVER RD NORTH BERGEN NJ  <b>Case No:</b> 91-12-30-1453-34	SSW	0.20 / 1,041.84	4	<a href="#">535</a>
<a href="#">52</a>	BROWNFIELDS	NEW JERSEY BELL	8315 RIVER RD North Bergen Township NJ 07032	SSW	0.20 / 1,041.84	4	<a href="#">536</a>
<a href="#">52</a>	RCRA NON GEN	NJ BELL TELEPHONE CO	8315 RIVER RD NORTH BERGEN NJ 07047  <b>EPA Handler ID:</b> NJD980652028	SSW	0.20 / 1,041.84	4	<a href="#">537</a>
<a href="#">52</a>	UST	NEW JERSEY BELL	8315 RIVER RD North Bergen Twp NJ 7047  <b>PI No   UST Status(es):</b> 008042   Inactive <b>Tank Status   Tank Status Date:</b> Removed   01-Jan-1971 00:00:00, Other   01-Jan-1972 00:00:00	SSW	0.20 / 1,041.84	4	<a href="#">539</a>



Map Key	DB	Company/Site Name	Address	Direction	Distance (mi/ft)	Elev Diff (ft)	Page Number
<a href="#">52</a>	ALL SITES	BELL ATLANTIC, NJ INC.	8315 RIVER RD North Bergen Twp NJ 07047	SSW	0.20 / 1,041.84	4	<a href="#">541</a>
<a href="#">53</a>	ALL SITES	10-20 WOODCLIFF AVENUE APARTMENTS	10-20 WOODCLIFF AVENUE North Bergen Twp NJ 07047	WNW	0.21 / 1,096.59	182	<a href="#">541</a>
<a href="#">54</a>	SHWS	8200 RIVER ROAD	8200 RIVER RD North Bergen Twp NJ 07047	SSW	0.21 / 1,120.66	3	<a href="#">542</a>
<a href="#">54</a>	VCP	8200 RIVER ROAD	8200 RIVER RD North Bergen Twp NJ 07047	SSW	0.21 / 1,120.66	3	<a href="#">542</a>
<a href="#">54</a>	NJEMS	SLAZER DEVELOPMENT	8200 RIVER RD NORTH BERGEN TWP NJ 07047	SSW	0.21 / 1,120.66	3	<a href="#">542</a>
<a href="#">54</a>	ALL SITES	SLAZER DEVELOPMENT	8200 RIVER RD North Bergen Twp NJ 07047	SSW	0.21 / 1,120.66	3	<a href="#">543</a>
<a href="#">54</a>	SITE REMEDIATION	8200 RIVER ROAD	8200 RIVER RD North Bergen Twp NJ 07047	SSW	0.21 / 1,120.66	3	<a href="#">543</a>
<a href="#">54</a>	ALL SITES	RIVERVIEW DEVELOPMENT LLC	8200 RIVER RD North Bergen Twp NJ 07047	SSW	0.21 / 1,120.66	3	<a href="#">543</a>
<a href="#">54</a>	ALL SITES	RIVERVIEW DEVELOPMENT LLC	8200 RIVER RD North Bergen Twp NJ 07047	SSW	0.21 / 1,120.66	3	<a href="#">543</a>
<a href="#">55</a>	PDES	THREE Y LLC - MULTI-USE RESIDENTIAL BUILDING	163 & 135 Old River Road, 114 River Road Edgewater, NJ 07020 NJ	N	0.22 / 1,155.11	0	<a href="#">543</a>
<a href="#">56</a>	ALL SITES	COFFEE ASSOCIATES INC	178 OLD RIVER RD Edgewater Boro NJ 07020	N	0.23 / 1,207.70	0	<a href="#">544</a>
<a href="#">56</a>	ALL SITES	CAWDC ACQUISITION, LLC	178 OLD RIVER RD Edgewater Boro NJ 07020	N	0.23 / 1,207.70	0	<a href="#">544</a>
<a href="#">57</a>	UST	PARK WOOD APARTMENTS	10 WOODCLIFF AVE North Bergen Twp NJ 7047	WNW	0.23 / 1,222.57	177	<a href="#">544</a>

PI No | UST Status(es): 021355 | Inactive  
 Tank Status | Tank Status Date: Removed | 01-Jan-1954 00:00:00, Removed | 01-Jan-1954 00:00:00

Map Key	DB	Company/Site Name	Address	Direction	Distance (mi/ft)	Elev Diff (ft)	Page Number
<a href="#">57</a>	NJEMS	LINCOLN REALTY HOLDING CO	10 WOODCLIFF AVE NORTH BERGEN NJ 07047	WNW	0.23 / 1,222.57	177	<a href="#">546</a>
<a href="#">57</a>	ALL SITES	LINCOLN REALTY HOLDING CO	10 WOODCLIFF AVE North Bergen Twp NJ 07047	WNW	0.23 / 1,222.57	177	<a href="#">546</a>
<a href="#">57</a>	SITE REMEDIATION	PARK WOOD APARTMENTS	10 WOODCLIFF AVE North Bergen Twp NJ 07047	WNW	0.23 / 1,222.57	177	<a href="#">547</a>
<a href="#">58</a>	NJEMS	WOODCLIFF GARDENS OWNERS INC	8400 KENNEDY BLVD E NORTH BERGEN NJ 07047	WSW	0.24 / 1,241.09	171	<a href="#">547</a>
<a href="#">59</a>	BROWNFIELDS	QUANTA RESOURCES CORPORATION	163 RIVER RD Edgewater Borough NJ 07020	N	0.24 / 1,255.68	1	<a href="#">547</a>
<a href="#">59</a>	RCRA CORRACTS	QUANTA RESOURCES CORP	163 RIVER RD EDGEWATER NJ 07020  <i>EPA Handler ID: NJD000606442</i>	N	0.24 / 1,255.68	1	<a href="#">548</a>
<a href="#">59</a>	RCRA VSQG	QUANTA RESOURCES CORP	163 RIVER RD EDGEWATER NJ 07020  <i>EPA Handler ID: NJD000606442</i>	N	0.24 / 1,255.68	1	<a href="#">551</a>
<a href="#">59</a>	RCRA LQG	QUANTA RESOURCES RECOVERY SUPERFUND SITE	163 RIVER RD EDGEWATER NJ 07020  <i>EPA Handler ID: NJD981139371</i>	N	0.24 / 1,255.68	1	<a href="#">554</a>
<a href="#">59</a>	SHWS	QUANTA RESOURCES CORPORATION	163 RIVER RD Edgewater Boro NJ 07020	N	0.24 / 1,255.68	1	<a href="#">561</a>
<a href="#">59</a>	UST	QUANTA RESOURCES CORPORATION	163 RIVER RD Edgewater Boro NJ 7020  <i>PI No   UST Status(es): 003945   Inactive Tank Status   Tank Status Date: Abandoned in Place   01-Nov-1981 00:00:00, Abandoned in Place   01-Nov-1981 00:00:00</i>	N	0.24 / 1,255.68	1	<a href="#">562</a>
<a href="#">59</a>	VCP	River-Gorge Substation (former)	163 River Rd Edgewater NJ 07102	N	0.24 / 1,255.68	1	<a href="#">564</a>
<a href="#">59</a>	MAJOR FAC	FROLA AND DOHLN	163 RIVER ROAD EDGEWATER NJ 00000	N	0.24 / 1,255.68	1	<a href="#">564</a>

<b>Map Key</b>	<b>DB</b>	<b>Company/Site Name</b>	<b>Address</b>	<b>Direction</b>	<b>Distance (mi/ft)</b>	<b>Elev Diff (ft)</b>	<b>Page Number</b>
<a href="#">59</a>	CEA	QUANTA RESOURCES CORPORATION	163 RIVER RD 145 RIVER RD Edgewater Boro NJ 07020	N	0.24 / 1,255.68	1	<a href="#">564</a>
<a href="#">59</a>	NJEMS	QUANTA RESOURCE CORP FORMER	163 RIVER RD EDGEWATER NJ 07020	N	0.24 / 1,255.68	1	<a href="#">670</a>
<a href="#">59</a>	ALL SITES	HONEYWELL INTERNATIONAL INC	163 RIVER RD Edgewater Boro NJ 07020	N	0.24 / 1,255.68	1	<a href="#">670</a>
<a href="#">59</a>	SITE REMEDIATION	QUANTA RESOURCES CORPORATION	163 RIVER RD, 145 RIVER RD Edgewater Boro NJ 07020	N	0.24 / 1,255.68	1	<a href="#">670</a>
<a href="#">59</a>	ALL SITES	HONEYWELL INTERNATIONAL	163 RIVER RD Edgewater Boro NJ 07020	N	0.24 / 1,255.68	1	<a href="#">670</a>
<a href="#">59</a>	ALL SITES	QUANTA RESOURCES CORP	163 RIVER RD Edgewater Boro NJ 07020	N	0.24 / 1,255.68	1	<a href="#">671</a>
<a href="#">59</a>	ALL SITES	QUANTA RESOURCES CORP	163 RIVER RD Edgewater Boro NJ 07020	N	0.24 / 1,255.68	1	<a href="#">671</a>
<a href="#">59</a>	ALL SITES	COLADONTO STEVEN	163 RIVER RD Edgewater Boro NJ 00000	N	0.24 / 1,255.68	1	<a href="#">671</a>
<a href="#">59</a>	ALL SITES	QUANTA RESOURCE CORP	163 RIVER RD Edgewater Boro NJ 07020	N	0.24 / 1,255.68	1	<a href="#">671</a>
<a href="#">59</a>	ALL SITES	HK RR LLC	163 RIVER RD Edgewater Boro NJ 07020	N	0.24 / 1,255.68	1	<a href="#">671</a>
<a href="#">59</a>	NJEMS	DAIBES FRED	163 RIVER RD EDGEWATER BORO NJ 07020	N	0.24 / 1,255.68	1	<a href="#">671</a>
<a href="#">59</a>	ALL SITES	HONEYWELL INTERNATIONAL INC	163 RIVER RD Edgewater Boro NJ 07020	N	0.24 / 1,255.68	1	<a href="#">672</a>
<a href="#">60</a>	RCRA NON GEN	ENCORE STUDIOS INC	150 RIVER RD EDGEWATER NJ 07020-1003 <i>EPA Handler ID: NJD099480733</i>	N	0.24 / 1,271.85	1	<a href="#">672</a>



Map Key	DB	Company/Site Name	Address	Direction	Distance (mi/ft)	Elev Diff (ft)	Page Number
<a href="#">60</a>	SITE REMEDIATION	ENCORE STUDIOS INCORPORATED	150 RIVER RD Edgewater Boro NJ 07020	N	0.24 / 1,271.85	1	<a href="#">674</a>
<a href="#">60</a>	ALL SITES	ENCORE STUDIOS INC	150 RIVER RD Edgewater Boro NJ 07020	N	0.24 / 1,271.85	1	<a href="#">674</a>
<a href="#">60</a>	ISRA	ENCORE STUDIOS INCORPORATED	150 RIVER ROAD Edgewater Boro NJ 07020	N	0.24 / 1,271.85	1	<a href="#">674</a>
<a href="#">61</a>	LUST		127 HILLCREST PLACE North Bergen Twp NJ	NW	0.24 / 1,283.70	179	<a href="#">675</a>
<i>Incident ID   Incident Date   Incident Status: 371967   17-Nov-2010 00:00:00   Terminated</i>							
<a href="#">61</a>	SHWS	127 HILLCREST PLACE	127 HILLCREST PL North Bergen Twp NJ	NW	0.24 / 1,283.70	179	<a href="#">675</a>
<a href="#">61</a>	SITE REMEDIATION	127 HILLCREST PLACE	127 HILLCREST PL North Bergen Twp NJ 07047	NW	0.24 / 1,283.70	179	<a href="#">676</a>
<a href="#">61</a>	NJEMS	127 HILLCREST PLACE	127 HILLCREST PL NORTH BERGEN NJ 07047	NW	0.24 / 1,283.70	179	<a href="#">676</a>
<a href="#">62</a>	ALL SITES	EAGLE MARITIME OF AMERICA INC	5309 CITY PL Edgewater Boro NJ 07020	NE	0.25 / 1,294.41	9	<a href="#">676</a>
<a href="#">62</a>	NJEMS	EAGLE MARITIME OF AMERICA INC	5309 CITY PL EDGEWATER NJ 07020	NE	0.25 / 1,294.41	9	<a href="#">676</a>
<a href="#">63</a>	SITE REMEDIATION	132 HILLCREST PLACE	132 HILLCREST PL North Bergen Twp NJ 07047	NW	0.25 / 1,323.73	182	<a href="#">677</a>
<a href="#">63</a>	LUST		132 Hillcrest Place North Bergen Twp NJ 7047	NW	0.25 / 1,323.73	182	<a href="#">677</a>
<i>Incident ID   Incident Date   Incident Status: 801361   24-Aug-2021 00:00:00   Terminated</i>							
<a href="#">63</a>	SHWS	132 HILLCREST PLACE	132 HILLCREST PL North Bergen Twp NJ	NW	0.25 / 1,323.73	182	<a href="#">677</a>
<a href="#">64</a>	HIST LUST		180 RIVER RD EDGEWATER NJ	NNE	0.26 / 1,388.24	3	<a href="#">678</a>
<i>Case No: 91-8-15-1553-09</i>							
<a href="#">64</a>	SHWS	SOLAR COLOR CHEMICAL CORP	180 RIVER RD Edgewater Boro NJ	NNE	0.26 / 1,388.24	3	<a href="#">679</a>

<b>Map Key</b>	<b>DB</b>	<b>Company/Site Name</b>	<b>Address</b>	<b>Direction</b>	<b>Distance (mi/ft)</b>	<b>Elev Diff (ft)</b>	<b>Page Number</b>
<a href="#">64</a>	ISRA	SOLAR COLOR CHEMICAL CORP	180 RIVER RD Edgewater Boro NJ 070200000	NNE	0.26 / 1,388.24	3	<a href="#">679</a>
<a href="#">65</a>	SHWS	SIGNO DELTA WAREHOUSE (FORMER)	163 OLD RIVER RD Edgewater Boro NJ	N	0.26 / 1,396.12	3	<a href="#">680</a>
<a href="#">65</a>	SHWS	ATEX ASSOCIATES	178 RIVER RD Edgewater Boro NJ	N	0.26 / 1,396.12	3	<a href="#">680</a>
<a href="#">65</a>	SITE REMEDIATION	ATEX ASSOCIATES	178 RIVER RD, 178 OLD RIVER RD Edgewater Boro NJ 07020	N	0.26 / 1,396.12	3	<a href="#">681</a>
<a href="#">65</a>	SITE REMEDIATION	SIGNO DELTA WAREHOUSE (FORMER)	163 OLD RIVER RD, 178 OLD RIVER RD, 178 RIVER RD Edgewater Boro NJ 07020	N	0.26 / 1,396.12	3	<a href="#">681</a>
<a href="#">66</a>	SHWS	GLENWOOD PIER CA INC	195 RIVER RD Edgewater Boro NJ 07070	NNE	0.27 / 1,405.69	4	<a href="#">681</a>
<a href="#">66</a>	SITE REMEDIATION	GLENWOOD PIER CA INC	195 RIVER RD Edgewater Boro NJ 07070	NNE	0.27 / 1,405.69	4	<a href="#">681</a>
<a href="#">67</a>	SWF/LF	EDGEWATER ASSOC.	225 RIVER RD. EDGEWATER BORO NJ	NNE	0.27 / 1,440.79	4	<a href="#">682</a>
<a href="#">67</a>	HIST LUST		225 RIVER RD EDGEWATER NJ <b>Case No:</b> 98-04-13-1341-34	NNE	0.27 / 1,440.79	4	<a href="#">682</a>
<a href="#">68</a>	SHWS	STONE HEDGE OF PROJECT ASCO	8200 KENNEDY BLVD E North Bergen Twp NJ	SW	0.28 / 1,468.88	154	<a href="#">683</a>
<a href="#">69</a>	RE EVAL		8200 BLVD E NORTH BERGEN TOWNSHIP NJ	SW	0.28 / 1,483.26	154	<a href="#">684</a>
<a href="#">69</a>	SITE REMEDIATION	STONE HEDGE OF PROJECT ASCO	8200 BLVD E North Bergen Twp NJ 07047	SW	0.28 / 1,483.26	154	<a href="#">684</a>

Map Key	DB	Company/Site Name	Address	Direction	Distance (mi/ft)	Elev Diff (ft)	Page Number
<a href="#">70</a>	BROWNFIELDS	EXTRA SPACE OF NORTH BERGEN LLC	8201 RIVER RD North Bergen Township NJ 07047	SSW	0.28 / 1,488.00	2	<a href="#">684</a>
<a href="#">70</a>	SHWS	NEW JERSEY BELL	8201 RIVER RD North Bergen Twp NJ	SSW	0.28 / 1,488.00	2	<a href="#">685</a>
<a href="#">70</a>	VCP	Extra Space of N Bergen/former Bell Telephone	8201 River Rd North Bergen NJ 10022-6700	SSW	0.28 / 1,488.00	2	<a href="#">685</a>
<a href="#">70</a>	LUST		8201 RIVER RD North Bergen Twp NJ 07047 <i>Incident ID   Incident Date   Incident Status: 16634   Continuous</i>	SSW	0.28 / 1,488.00	2	<a href="#">686</a>
<a href="#">70</a>	SITE REMEDIATION	NEW JERSEY BELL	8201 RIVER RD, 8315 RIVER RD North Bergen Twp NJ 07047	SSW	0.28 / 1,488.00	2	<a href="#">686</a>
<a href="#">71</a>	SHWS	70 WOODCLIFF AVENUE	70 WOODCLIFF AVE Woodcliff Lake Boro NJ	WNW	0.28 / 1,497.32	189	<a href="#">687</a>
<a href="#">71</a>	LUST		70 WOODCLIFF AVE Woodcliff Lake Boro NJ <i>Incident ID   Incident Date   Incident Status: 227088   11-Apr-2007 00:00:00   Terminated</i>	WNW	0.28 / 1,497.32	189	<a href="#">687</a>
<a href="#">72</a>	DELISTED LST	SOLAR COLOR CHEMICAL CORP	180 OLD RIVER RD Edgewater Boro NJ	N	0.29 / 1,543.50	51	<a href="#">688</a>
<a href="#">72</a>	SITE REMEDIATION	SOLAR COLOR CHEMICAL CORP	180 OLD RIVER RD, 180 RIVER RD Edgewater Boro NJ 07020	N	0.29 / 1,543.50	51	<a href="#">688</a>
<a href="#">73</a>	SITE REMEDIATION	FASHION TEXTILE FINISHING CORP	280 RIVER RD Edgewater Boro NJ 07020	NNE	0.30 / 1,563.22	6	<a href="#">688</a>
<a href="#">73</a>	ISRA	FASHION TEXTILE FINISHING CORP	280 RIVER ROAD Edgewater Boro NJ 07020	NNE	0.30 / 1,563.22	6	<a href="#">688</a>
<a href="#">73</a>	ISRA	FASHION TEXTILE FINISHING CORP	280 RIVER RD Edgewater Boro NJ 07020	NNE	0.30 / 1,563.22	6	<a href="#">689</a>
<a href="#">74</a>	SHWS	THE WATERMARK	8100 RIVER RD North Bergen Twp NJ 07047	SSW	0.31 / 1,625.58	1	<a href="#">689</a>



<b>Map Key</b>	<b>DB</b>	<b>Company/Site Name</b>	<b>Address</b>	<b>Direction</b>	<b>Distance (mi/ft)</b>	<b>Elev Diff (ft)</b>	<b>Page Number</b>
<a href="#">74</a>	SITE REMEDIATION	THE WATERMARK	8100 RIVER RD North Bergen Twp NJ 07047	SSW	0.31 / 1,625.58	1	<a href="#">690</a>
<a href="#">74</a>	DEED	THE WATERMARK	8100 RIVER RD North Bergen Twp NJ 07047	SSW	0.31 / 1,625.58	1	<a href="#">690</a>
<a href="#">75</a>	SITE REMEDIATION	52 PALISADE AVENUE	52 PALISADE AVE West New York Town NJ 07093	NNW	0.32 / 1,684.27	188	<a href="#">698</a>
<a href="#">76</a>	BROWNFIELDS	FORD MOTOR CO EDGEWATER ASSEMBLY	361 RIVER RD Edgewater Borough NJ 07020	NNE	0.34 / 1,770.72	8	<a href="#">698</a>
<a href="#">76</a>	SHWS	361 RIVER RD	361 RIVER RD Edgewater Boro NJ 07020	NNE	0.34 / 1,770.72	8	<a href="#">699</a>
<a href="#">76</a>	SITE REMEDIATION	361 RIVER RD	361 RIVER RD, 309 RIVER RD FORMER Edgewater Boro NJ 07020	NNE	0.34 / 1,770.72	8	<a href="#">699</a>
<a href="#">77</a>	SHWS	CONOCO	73 PALISADES AVE Cliffside Park Boro NJ 07010	NW	0.34 / 1,771.85	190	<a href="#">699</a>
<a href="#">77</a>	SITE REMEDIATION	CONOCO	73 PALISADES AVE Cliffside Park Boro NJ 07010	NW	0.34 / 1,771.85	190	<a href="#">700</a>
<a href="#">77</a>	SITE REMEDIATION	LARRY'S CLIFFSIDE SUNOCO	73 PALISADES AVE Cliffside Park Boro NJ 07010	NW	0.34 / 1,771.85	190	<a href="#">700</a>
<a href="#">77</a>	CEA	PALISADES SERVICE INC	73 PALISADES AVE Cliffside Park Boro NJ 07010	NW	0.34 / 1,771.85	190	<a href="#">700</a>
<a href="#">77</a>	DELISTED LST	PALISADES SERVICE INC	73 PALISADES AVE Cliffside Park Boro NJ	NW	0.34 / 1,771.85	190	<a href="#">701</a>
<a href="#">77</a>	SHWS	CONOCO	73 PALISADE AVE Cliffside Park Boro NJ	NW	0.34 / 1,771.85	190	<a href="#">701</a>
<a href="#">78</a>	DELISTED LST	BP 20927	100 WOODCLIFF AVE North Bergen Twp NJ	WNW	0.34 / 1,780.12	200	<a href="#">702</a>

Map Key	DB	Company/Site Name	Address	Direction	Distance (mi/ft)	Elev Diff (ft)	Page Number
<a href="#">78</a>	HIST LUST		100 WOODCLIFF AVE NORTH BERGEN NJ <b>Case No:</b> 91-1-14-1438-12	WNW	0.34 / 1,780.12	200	<a href="#">702</a>
<a href="#">78</a>	SHWS	BP 20927	100 WOODCLIFF AVE North Bergen Twp NJ 07047	WNW	0.34 / 1,780.12	200	<a href="#">703</a>
<a href="#">78</a>	SITE REMEDIATION	BP 20927	100 WOODCLIFF AVE North Bergen Twp NJ 07047	WNW	0.34 / 1,780.12	200	<a href="#">703</a>
<a href="#">78</a>	SHWS	BP 20927	100 WOODCLIFF AVE North Bergen Twp NJ	WNW	0.34 / 1,780.12	200	<a href="#">704</a>
<a href="#">79</a>	SITE REMEDIATION	MARINERS ASTUBECO INCORPORATED	315 RIVER ROAD Edgewater Boro NJ 07020	NNE	0.34 / 1,783.03	6	<a href="#">704</a>
<a href="#">79</a>	ISRA	MARINERS ASTUBECO INCORPORATED	315 RIVER ROAD Edgewater Boro NJ 07020	NNE	0.34 / 1,783.03	6	<a href="#">704</a>
<a href="#">80</a>	UST REM	NICKS FRIENDLY SERVICE INC	81 PALISADE AVE Cliffside Park Boro NJ <b>PI No:</b> 010255 <b>Activity No:</b> LSR100001	NNW	0.35 / 1,824.32	189	<a href="#">705</a>
<a href="#">80</a>	BROWNFIELDS	NICKS FRIENDLY SERVICE INC	81 PALISADE AVE Cliffside Park Borough NJ 07010	NNW	0.35 / 1,824.32	189	<a href="#">705</a>
<a href="#">80</a>	SHWS	NICKS FRIENDLY SERVICE INC	81 PALISADE AVE Cliffside Park Boro NJ 07010	NNW	0.35 / 1,824.32	189	<a href="#">706</a>
<a href="#">80</a>	LUST		81 PALISADES AVE Cliffside Park Boro NJ <b>Incident ID   Incident Date   Incident Status:</b> 148237   03-Jun-2005 00:00:00   Terminated	NNW	0.35 / 1,824.32	189	<a href="#">706</a>
<a href="#">80</a>	SITE REMEDIATION	NICKS FRIENDLY SERVICE INC	81 PALISADE AVE Cliffside Park Boro NJ 07010	NNW	0.35 / 1,824.32	189	<a href="#">707</a>
<a href="#">80</a>	CEA	NICKS FRIENDLY SERVICE INC	81 PALISADE AVE Cliffside Park Boro NJ 07010	NNW	0.35 / 1,824.32	189	<a href="#">707</a>
<a href="#">81</a>	SHWS	9028 NEW YORK AVENUE	9028 NEW YORK AVE North Bergen Twp NJ	NW	0.35 / 1,842.72	201	<a href="#">707</a>

Map Key	DB	Company/Site Name	Address	Direction	Distance (mi/ft)	Elev Diff (ft)	Page Number
<a href="#">81</a>	LUST		9028 NEW YORK AVE North Bergen Twp NJ 07047	NW	0.35 / 1,842.72	201	<a href="#">707</a>
<i>Incident ID   Incident Date   Incident Status:</i> 231742   10-May-2007 00:00:00   Terminated							
<a href="#">81</a>	SITE REMEDIATION	9028 NEW YORK AVENUE	9028 NEW YORK AVE North Bergen Twp NJ 07047	NW	0.35 / 1,842.72	201	<a href="#">708</a>
<a href="#">82</a>	HIST LUST		9018 NEW YORK AVE NORTH BERGEN NJ 07047	NW	0.35 / 1,846.64	203	<a href="#">708</a>
<i>Case No:</i> 00-10-25-1557-41							
<a href="#">82</a>	SHWS	9018 NEW YORK AVENUE	9018 NEW YORK AVE North Bergen Twp NJ	NW	0.35 / 1,846.64	203	<a href="#">709</a>
<a href="#">82</a>	SITE REMEDIATION	9018 NEW YORK AVENUE	9018 NEW YORK AVE North Bergen Twp NJ 07047	NW	0.35 / 1,846.64	203	<a href="#">710</a>
<a href="#">83</a>	SHWS	207 HUDSON PLACE	207 HUDSON PL Cliffside Park Boro NJ	NNW	0.36 / 1,882.88	192	<a href="#">710</a>
<a href="#">83</a>	LUST		207 HUDSON PLACE Cliffside Park Boro NJ 07010	NNW	0.36 / 1,882.88	192	<a href="#">710</a>
<i>Incident ID   Incident Date   Incident Status:</i> 260948   17-Jan-2008 00:00:00   Terminated							
<a href="#">83</a>	SITE REMEDIATION	207 HUDSON PLACE	207 HUDSON PL Cliffside Park Boro NJ 07010	NNW	0.36 / 1,882.88	192	<a href="#">711</a>
<a href="#">84</a>	SITE REMEDIATION	ROC HARBOR DEVELOPMENT	8000 RIVER RD North Bergen Twp NJ 07047	SSW	0.36 / 1,891.49	0	<a href="#">711</a>
<a href="#">85</a>	SHWS	9049 NEW YORK AVENUE	9049 NEW YORK AVE North Bergen Twp NJ	NW	0.36 / 1,892.69	199	<a href="#">711</a>
<a href="#">85</a>	SITE REMEDIATION	9049 NEW YORK AVENUE	9049 NEW YORK AVE North Bergen Twp NJ 07047	NW	0.36 / 1,892.69	199	<a href="#">712</a>
<a href="#">85</a>	LUST		9049 NEW YORK AVE North Bergen Twp NJ 07047	NW	0.36 / 1,892.69	199	<a href="#">712</a>
<i>Incident ID   Incident Date   Incident Status:</i> 686259   13-Aug-2018 00:00:00   Terminated							
<a href="#">86</a>	LUST		214 HUDSON PL Cliffside Park Boro NJ 07010	NW	0.36 / 1,925.48	193	<a href="#">713</a>
<i>Incident ID   Incident Date   Incident Status:</i> 741916   07-Jan-2020 00:00:00   Terminated							



<b>Map Key</b>	<b>DB</b>	<b>Company/Site Name</b>	<b>Address</b>	<b>Direction</b>	<b>Distance (mi/ft)</b>	<b>Elev Diff (ft)</b>	<b>Page Number</b>
<a href="#">87</a>	SITE REMEDIATION	ALFANO & MADELYN JOSEPH	211 HUDSON PLACE Cliffside Park Boro NJ 07010	NW	0.36 / 1,927.04	192	<a href="#">713</a>
<a href="#">88</a>	VCP	132 Pine Street	132 Pine St Cliffside Park NJ 01237-010	N	0.37 / 1,934.01	191	<a href="#">713</a>
<a href="#">89</a>	SHWS	132 PINE STREET	132 PINE ST Cliffside Park Boro NJ	N	0.37 / 1,941.51	191	<a href="#">714</a>
<a href="#">89</a>	LUST		132 PINE ST Cliffside Park Boro NJ	N	0.37 / 1,941.51	191	<a href="#">714</a>
<i>Incident ID   Incident Date   Incident Status:</i> 143022   20-May-2005 00:00:00   Terminated							
<a href="#">89</a>	SITE REMEDIATION	132 PINE STREET	132 PINE ST Cliffside Park Boro NJ 07010	N	0.37 / 1,941.51	191	<a href="#">715</a>
<a href="#">90</a>	SHWS	9011 NEW YORK AVENUE	9011 NEW YORK AVE North Bergen Twp NJ	NW	0.37 / 1,964.40	205	<a href="#">715</a>
<a href="#">90</a>	LUST		9011 NEW YORK AVE North Bergen Twp NJ	NW	0.37 / 1,964.40	205	<a href="#">715</a>
<i>Incident ID   Incident Date   Incident Status:</i> 235925   06-Jun-2007 00:00:00   Terminated							
<a href="#">90</a>	VCP	9011 NEW YORK AVENUE	9011 NEW YORK AVE North Bergen Twp NJ 07047	NW	0.37 / 1,964.40	205	<a href="#">716</a>
<a href="#">90</a>	SITE REMEDIATION	9011 NEW YORK AVENUE	9011 NEW YORK AVE North Bergen Twp NJ 07047	NW	0.37 / 1,964.40	205	<a href="#">716</a>
<a href="#">91</a>	SHWS	LUSTRELON INC	235 OLD RIVER RD Edgewater Boro NJ 07020	NNE	0.37 / 1,972.87	4	<a href="#">716</a>
<a href="#">91</a>	VCP	Lustrelon (former)	235 Old River Rd Edgewater NJ 10019	NNE	0.37 / 1,972.87	4	<a href="#">717</a>
<a href="#">91</a>	DEED	LUSTRELON INC	235 OLD RIVER RD 1 HUDSON PK Edgewater Boro NJ 07020	NNE	0.37 / 1,972.87	4	<a href="#">717</a>
<a href="#">91</a>	CEA	LUSTRELON INC	235 OLD RIVER RD 1 HUDSON PK Edgewater Boro NJ 07020	NNE	0.37 / 1,972.87	4	<a href="#">727</a>

Map Key	DB	Company/Site Name	Address	Direction	Distance (mi/ft)	Elev Diff (ft)	Page Number	
<a href="#">92</a>	SITE REMEDIATION	WOODCLIFF TOWERS	210 WOODCLIFF AVE North Bergen Twp NJ 07047	WNW	0.38 / 1,981.07	205	<a href="#">729</a>	
<a href="#">93</a>	SITE REMEDIATION	217 HUDSON PLACE	217 HUDSON PL Cliffside Park Boro NJ 07010	NW	0.38 / 1,996.69	195	<a href="#">729</a>	
<a href="#">93</a>	SHWS	217 HUDSON PLACE	217 HUDSON PL Cliffside Park Boro NJ	NW	0.38 / 1,996.69	195	<a href="#">729</a>	
<a href="#">94</a>	SITE REMEDIATION	EDGEWATER THEATRE	339 RIVER RD Edgewater Boro NJ 07020	NNE	0.38 / 2,015.08	5	<a href="#">729</a>	
<a href="#">94</a>	SHWS	EDGEWATER THEATRE	339 RIVER RD Edgewater Boro NJ 07020	NNE	0.38 / 2,015.08	5	<a href="#">729</a>	
<a href="#">94</a>	DEED	EDGEWATER THEATRE	339 RIVER RD Edgewater Boro NJ 07020	NNE	0.38 / 2,015.08	5	<a href="#">730</a>	
<a href="#">95</a>	LUST		221 HUDSON PLACE Cliffside Park Boro NJ 07010	NW	0.38 / 2,032.79	197	<a href="#">750</a>	
			<i>Incident ID   Incident Date   Incident Status:</i> 554748   24-Apr-2015 00:00:00   Terminated					
<a href="#">96</a>	SHWS	131 CEDAR STREET	131 CEDAR ST Cliffside Park Boro NJ	NNW	0.39 / 2,041.39	186	<a href="#">751</a>	
<a href="#">96</a>	LUST		131 CEDAR ST Cliffside Park Boro NJ	NNW	0.39 / 2,041.39	186	<a href="#">751</a>	
			<i>Incident ID   Incident Date   Incident Status:</i> 301120   21-Jan-2009 00:00:00   Terminated					
<a href="#">96</a>	SITE REMEDIATION	131 CEDAR STREET	131 CEDAR ST Cliffside Park Boro NJ 07010	NNW	0.39 / 2,041.39	186	<a href="#">752</a>	
<a href="#">97</a>	SITE REMEDIATION	HENRY BUCICH	140 PINE ST Cliffside Park Boro NJ 07010	N	0.39 / 2,079.36	191	<a href="#">752</a>	
<a href="#">98</a>	HIST LUST		227 HUDSON PL CLIFFSIDE PARK NJ	NW	0.40 / 2,117.16	199	<a href="#">752</a>	
			<i>Case No:</i> 98-11-06-1331-29					
<a href="#">98</a>	SHWS	227 HUDSON PLACE	227 HUDSON PL Cliffside Park Boro NJ	NW	0.40 / 2,117.16	199	<a href="#">753</a>	
<a href="#">98</a>	SITE REMEDIATION	227 HUDSON PLACE	227 HUDSON PL Cliffside Park Boro NJ 07010	NW	0.40 / 2,117.16	199	<a href="#">754</a>	

Map Key	DB	Company/Site Name	Address	Direction	Distance (mi/ft)	Elev Diff (ft)	Page Number
<a href="#">99</a>	LUST		217 COLUMBUS PLACE Cliffside Park Boro NJ 07010	NNW	0.40 / 2,134.66	195	<a href="#">754</a>
<i>Incident ID   Incident Date   Incident Status:</i> 485336   05-Aug-2013 00:00:00   Terminated							
<a href="#">100</a>	HIST LUST		9034 BARR PLACE CLIFFSIDE PARK NJ	NW	0.40 / 2,137.65	201	<a href="#">755</a>
<i>Case No:</i> 96-8-14-1309-21							
<a href="#">101</a>	BROWNFIELDS	LUSTRELON INC	235 OLD RIVER RD Edgewater Borough NJ 07020	NNE	0.41 / 2,172.59	-1	<a href="#">755</a>
<a href="#">101</a>	SITE REMEDATION	LUSTRELON INC	235 OLD RIVER RD, 1 HUDSON PK Edgewater Boro NJ 07020	NNE	0.41 / 2,172.59	-1	<a href="#">756</a>
<a href="#">101</a>	SITE REMEDATION	LUSTRELON INC	235 OLD RIVER RD, 1 HUDSON PK, 339 RIVER RD Edgewater Boro NJ 07020	NNE	0.41 / 2,172.59	-1	<a href="#">757</a>
<a href="#">102</a>	LUST		128 Palisade Ave Cliffside Park Boro NJ 7010	NNW	0.41 / 2,172.75	185	<a href="#">757</a>
<i>Incident ID   Incident Date   Incident Status:</i> 814513   11-Jan-2020 00:00:00   Terminated							
<a href="#">103</a>	LUST		221 Columbus Pl Cliffside Park Boro NJ 7010	NNW	0.41 / 2,175.01	196	<a href="#">757</a>
<i>Incident ID   Incident Date   Incident Status:</i> 809596   09-Nov-2021 00:00:00   Terminated							
<a href="#">104</a>	SHWS	SACRED HEART CHURCH	9034 BARR PL North Bergen Twp NJ	NW	0.41 / 2,177.08	206	<a href="#">758</a>
<a href="#">104</a>	SITE REMEDATION	SACRED HEART CHURCH	9034 BARR PL North Bergen Twp NJ 07047	NW	0.41 / 2,177.08	206	<a href="#">758</a>
<a href="#">105</a>	SHWS	128 PALISADES AVENUE	128 PALISADES AVE Cliffside Park Boro NJ	NNW	0.42 / 2,193.99	188	<a href="#">759</a>
<a href="#">105</a>	SITE REMEDATION	128 PALISADES AVENUE	128 PALISADES AVE Cliffside Park Boro NJ 07010	NNW	0.42 / 2,193.99	188	<a href="#">759</a>
<a href="#">106</a>	BROWNFIELDS	HALF MOON HARBOR	MARINE RD North Bergen Township NJ 07047	SSW	0.42 / 2,205.98	-2	<a href="#">759</a>
<a href="#">106</a>	SHWS	HALF MOON HARBOR	7912 RIVER RD North Bergen Twp NJ 07047	SSW	0.42 / 2,205.98	-2	<a href="#">760</a>



<b>Map Key</b>	<b>DB</b>	<b>Company/Site Name</b>	<b>Address</b>	<b>Direction</b>	<b>Distance (mi/ft)</b>	<b>Elev Diff (ft)</b>	<b>Page Number</b>
<a href="#">106</a>	VCP	Half Moon Harbor	Marine Rd North Bergen NJ	SSW	0.42 / 2,205.98	-2	<a href="#">760</a>
<a href="#">106</a>	SITE REMEDATION	HALF MOON HARBOR	7912 RIVER RD North Bergen Twp NJ 07047	SSW	0.42 / 2,205.98	-2	<a href="#">761</a>
<a href="#">106</a>	DEED	HALF MOON HARBOR	7912 RIVER RD North Bergen Twp NJ 07047	SSW	0.42 / 2,205.98	-2	<a href="#">761</a>
<a href="#">106</a>	CEA	HALF MOON HARBOR	7912 RIVER RD North Bergen Twp NJ 07047	SSW	0.42 / 2,205.98	-2	<a href="#">787</a>
<a href="#">107</a>	SHWS	BIRD SANCTUARY	7909 RIVER RD North Bergen Twp NJ 07047	SSW	0.42 / 2,208.41	-1	<a href="#">788</a>
<a href="#">107</a>	SITE REMEDATION	BIRD SANCTUARY	7909 RIVER RD North Bergen Twp NJ 07047	SSW	0.42 / 2,208.41	-1	<a href="#">788</a>
<a href="#">108</a>	SITE REMEDATION	9017 BARR PLACE	9017 BARR PL North Bergen Twp NJ 07047	NW	0.42 / 2,218.37	207	<a href="#">788</a>
<a href="#">108</a>	SHWS	9017 BARR PLACE	9017 BARR PL North Bergen Twp NJ	NW	0.42 / 2,218.37	207	<a href="#">788</a>
<a href="#">109</a>	HIST LUST		127 PALASADE AVE CLIFFSIDE PARK NJ  <b>Case No:</b> 99-09-07-1140-53	NNW	0.42 / 2,222.43	189	<a href="#">789</a>
<a href="#">109</a>	SHWS	127 PALASADE AVE	127 PALISADE AVE Cliffside Park Boro NJ	NNW	0.42 / 2,222.43	189	<a href="#">790</a>
<a href="#">109</a>	SITE REMEDATION	127 PALASADE AVE	127 PALASADE AVE Cliffside Park Boro NJ 07010	NNW	0.42 / 2,222.43	189	<a href="#">791</a>
<a href="#">110</a>	SITE REMEDATION	RAINBOW KIDS LEARNING CTR	9035 BARR PL North Bergen Twp NJ 07047	NW	0.42 / 2,222.59	208	<a href="#">791</a>
<a href="#">111</a>	LUST		9017 BARR PIKE North Bergen Twp NJ 07047  <b>Incident ID   Incident Date   Incident Status:</b> 569845   20-Aug-2015 00:00:00   Terminated	NW	0.43 / 2,247.49	208	<a href="#">791</a>

Map Key	DB	Company/Site Name	Address	Direction	Distance (mi/ft)	Elev Diff (ft)	Page Number
<a href="#">112</a>	SHWS	J J BRADDOCK NORTH HUDSON PARK	KENNEDY BLVD North Bergen Twp NJ 07047	WNW	0.43 / 2,254.49	203	<a href="#">791</a>
<a href="#">113</a>	SHWS	234 COLUMBUS PLACE	234 COLUMBUS PL Cliffside Park Boro NJ	NW	0.43 / 2,257.02	199	<a href="#">792</a>
<a href="#">113</a>	LUST		234 COLUMBUS PLACE Cliffside Park Boro NJ 07010	NW	0.43 / 2,257.02	199	<a href="#">792</a>
<i>Incident ID   Incident Date   Incident Status:</i> 707062   12-Mar-2019 00:00:00   Terminated							
<a href="#">113</a>	SITE REMEDIATION	234 COLUMBUS PLACE	234 COLUMBUS PL, L Cliffside Park Boro NJ 07010	NW	0.43 / 2,257.02	199	<a href="#">793</a>
<a href="#">114</a>	SHWS	222 DE SOTO PLACE	222 DESOTO PL Cliffside Park Boro NJ	NNW	0.43 / 2,287.01	203	<a href="#">793</a>
<a href="#">114</a>	LUST		222 DESOTO PLACE Cliffside Park Boro NJ	NNW	0.43 / 2,287.01	203	<a href="#">793</a>
<i>Incident ID   Incident Date   Incident Status:</i> 244038   09-Aug-2007 00:00:00   Terminated							
<a href="#">114</a>	VCP	222 DE SOTO PLACE	222 DE SOTO PL Cliffside Park Boro NJ 07010	NNW	0.43 / 2,287.01	203	<a href="#">794</a>
<a href="#">114</a>	SITE REMEDIATION	222 DE SOTO PLACE	222 DE SOTO PL Cliffside Park Boro NJ 07010	NNW	0.43 / 2,287.01	203	<a href="#">794</a>
<a href="#">115</a>	SHWS	245 HUDSON PLACE	245 HUDSON PL Cliffside Park Boro NJ 07010	NW	0.43 / 2,293.76	206	<a href="#">795</a>
<a href="#">115</a>	SITE REMEDIATION	245 HUDSON PLACE	245 HUDSON PL Cliffside Park Boro NJ 07010	NW	0.43 / 2,293.76	206	<a href="#">795</a>
<a href="#">116</a>	DELISTED SRP	EWHA CHILDREN CENTER	140 PALISADE AVE Cliffside Park Boro NJ 010	N	0.44 / 2,329.23	188	<a href="#">795</a>
<a href="#">116</a>	SITE REMEDIATION	IMMACULATE HEART OF MARY PRE-SCHOOL	140 PALISADE AVE Cliffside Park Boro NJ 07010	N	0.44 / 2,329.23	188	<a href="#">795</a>
<a href="#">117</a>	VCP	AVENTINE EDGEWATER LLC	10 THOMPSON LN Edgewater Boro NJ 07020	NNE	0.45 / 2,363.74	2	<a href="#">795</a>
<a href="#">118</a>	SHWS	131 ROTHWELL AVENUE	131 ROTHWELL AVE Cliffside Park Boro NJ	NNW	0.45 / 2,393.51	203	<a href="#">796</a>

Map Key	DB	Company/Site Name	Address	Direction	Distance (mi/ft)	Elev Diff (ft)	Page Number
<a href="#">118</a>	LUST		131 ROTHWELL AVENUE Cliffside Park Boro NJ 07010	NNW	0.45 / 2,393.51	203	<a href="#">796</a>
<i>Incident ID   Incident Date   Incident Status:</i> 168086   22-Nov-2005 00:00:00   Terminated							
<a href="#">118</a>	SITE REMEDIATION	131 ROTHWELL AVENUE	131 ROTHWELL AVE Cliffside Park Boro NJ 07010	NNW	0.45 / 2,393.51	203	<a href="#">797</a>
<a href="#">119</a>	LUST		9046 PALISADE PLAZA North Bergen Twp NJ 07047	NW	0.45 / 2,394.84	210	<a href="#">797</a>
<i>Incident ID   Incident Date   Incident Status:</i> 777484   07-Oct-2020 00:00:00   Terminated							
<a href="#">119</a>	SHWS	9046 PALISADE PLAZA	9046 PALISADE PLAZA North Bergen Twp NJ	NW	0.45 / 2,394.84	210	<a href="#">798</a>
<a href="#">119</a>	SITE REMEDIATION	9046 PALISADE PLAZA	9046 Palisade Plz North Bergen Twp NJ 07047	NW	0.45 / 2,394.84	210	<a href="#">798</a>
<a href="#">120</a>	MRDS	JOHN S. LANE AND SON'S QUARRY	HUDSON COUNTY NORTH BERGEN NJ 07047	SW	0.45 / 2,395.73	17	<a href="#">798</a>
<i>Dep ID:</i> 10021879							
<a href="#">121</a>	HIST LUST		9020 PALISADES PLAZA NORTH BERGEN NJ	NW	0.46 / 2,403.09	210	<a href="#">799</a>
<i>Case No:</i> 99-09-01-1331-30							
<a href="#">122</a>	SHWS	9020 PALISADES PLAZA	9020 PALISADE PLAZA North Bergen Twp NJ	NW	0.46 / 2,411.43	210	<a href="#">800</a>
<a href="#">122</a>	SITE REMEDIATION	9020 PALISADES PLAZA	9020 PALISADES PLZA North Bergen Twp NJ 07047	NW	0.46 / 2,411.43	210	<a href="#">800</a>
<a href="#">123</a>	SHWS	145 PALISADE AVENUE	145 PALISADE AVE Cliffside Park Boro NJ	NNW	0.46 / 2,414.02	190	<a href="#">801</a>
<a href="#">123</a>	LUST		145 PALISADE AVE Cliffside Park Boro NJ	NNW	0.46 / 2,414.02	190	<a href="#">801</a>
<i>Incident ID   Incident Date   Incident Status:</i> 160417   14-Sep-2005 00:00:00   Terminated							
<a href="#">123</a>	VCP	145 Palisade Avenue	145 Palisade Ave Cliffside Park NJ 07010	NNW	0.46 / 2,414.02	190	<a href="#">802</a>
<a href="#">123</a>	SITE REMEDIATION	145 PALISADE AVENUE	145 PALISADE AVE Cliffside Park Boro NJ 07010	NNW	0.46 / 2,414.02	190	<a href="#">802</a>



<b>Map Key</b>	<b>DB</b>	<b>Company/Site Name</b>	<b>Address</b>	<b>Direction</b>	<b>Distance (mi/ft)</b>	<b>Elev Diff (ft)</b>	<b>Page Number</b>
<a href="#">124</a>	DSHW	APPLEVIEW EARLY LEARNING CENTER PROPOSED	7800 RIVER RD North Bergen Twp NJ	SSW	0.46 / 2,425.85	-2	<a href="#">802</a>
<a href="#">125</a>	LUST		236 DESOTO PLACE Cliffside Park Boro NJ 07010	NNW	0.46 / 2,450.46	208	<a href="#">803</a>
<i>Incident ID   Incident Date   Incident Status: 415230   17-Jan-2012 00:00:00   Terminated</i>							
<a href="#">125</a>	SHWS	236 DESOTO PLACE	236 DESOTO PL Cliffside Park Boro NJ	NNW	0.46 / 2,450.46	208	<a href="#">803</a>
<a href="#">125</a>	SITE REMEDIATION	236 DESOTO PLACE	236 DESOTO PL Cliffside Park Boro NJ 07010	NNW	0.46 / 2,450.46	208	<a href="#">804</a>
<a href="#">126</a>	SITE REMEDIATION	KOSLOW SCIENTIFIC CO	75 GORGE RD Edgewater Boro NJ 07020	N	0.46 / 2,450.66	71	<a href="#">804</a>
<a href="#">127</a>	LUST		1402 PALISADE PLAZA Cliffside Park Boro NJ 07010	NW	0.47 / 2,466.83	211	<a href="#">804</a>
<i>Incident ID   Incident Date   Incident Status: 718588   06-Jun-2019 00:00:00   Terminated</i>							
<a href="#">127</a>	SITE REMEDIATION	1402 PALISADE PLAZA	1402 PALISADE PLAZA Jersey City NJ 07010	NW	0.47 / 2,466.83	211	<a href="#">805</a>
<a href="#">128</a>	SHWS	106 OAKWOOD AVENUE	106 OAKWOOD AVE Cliffside Park Boro NJ	NW	0.47 / 2,500.01	209	<a href="#">805</a>
<a href="#">128</a>	LUST		106 OAKWOOD AVE Cliffside Park Boro NJ 07010	NW	0.47 / 2,500.01	209	<a href="#">805</a>
<i>Incident ID   Incident Date   Incident Status: 369087   18-Oct-2010 00:00:00   Terminated</i>							
<a href="#">128</a>	SITE REMEDIATION	106 OAKWOOD AVENUE	106 OAKWOOD AVE Cliffside Park Boro NJ 07010	NW	0.47 / 2,500.01	209	<a href="#">806</a>
<a href="#">129</a>	SITE REMEDIATION	OUR CHILDREN ACADEMY EDGEWATER PROPOSED	280 OLD RIVER RD Edgewater Boro NJ 07020	NNE	0.48 / 2,525.51	1	<a href="#">806</a>
<a href="#">130</a>	SHWS	170 PALISADE AVENIUE	170 PALISADE AVE Cliffside Park Boro NJ	N	0.48 / 2,526.49	193	<a href="#">806</a>
<a href="#">130</a>	LUST		170 PALISADE AVE Cliffside Park Boro NJ	N	0.48 / 2,526.49	193	<a href="#">806</a>
<i>Incident ID   Incident Date   Incident Status: 289553   18-Sep-2008 00:00:00   Terminated</i>							

Map Key	DB	Company/Site Name	Address	Direction	Distance (mi/ft)	Elev Diff (ft)	Page Number
<a href="#">130</a>	SITE REMEDIATION	170 PALISADE AVENUE	170 PALISADE AVE Cliffside Park Boro NJ 07010	N	0.48 / 2,526.49	193	<a href="#">807</a>
<a href="#">131</a>	SHWS	141 ROTHWELL AVENUE	141 ROTHWELL AVE Cliffside Park Boro NJ	NNW	0.48 / 2,533.03	210	<a href="#">807</a>
<a href="#">131</a>	LUST		141 ROTHWELL AVE Cliffside Park Boro NJ	NNW	0.48 / 2,533.03	210	<a href="#">808</a>
<i>Incident ID   Incident Date   Incident Status:</i> 137266   08-Apr-2005 00:00:00   Terminated							
<a href="#">131</a>	SITE REMEDIATION	141 ROTHWELL AVENUE	141 ROTHWELL AVE Cliffside Park Boro NJ 07010	NNW	0.48 / 2,533.03	210	<a href="#">808</a>
<a href="#">132</a>	HIST LUST		257 HUDSON PLACE FAIRVIEW NJ <i>Case No:</i> 01-02-14-0938-41	NW	0.48 / 2,534.97	212	<a href="#">808</a>
<a href="#">133</a>	SHWS	257 HUDSON PLACE	257 HUDSON PL Fairview Boro NJ	NW	0.48 / 2,540.72	212	<a href="#">810</a>
<a href="#">133</a>	SITE REMEDIATION	257 HUDSON PLACE	257 HUDSON PL Fairview Boro NJ 07022	NW	0.48 / 2,540.72	212	<a href="#">810</a>
<a href="#">134</a>	HIST LUST		131 SUMMIT AVE CLIFFSIDE PARK NJ <i>Case No:</i> 00-01-21-1520-02	NNW	0.49 / 2,567.17	209	<a href="#">810</a>
<a href="#">134</a>	SHWS	131 SUMMIT AVE	131 SUMMIT AVE Cliffside Park Boro NJ	NNW	0.49 / 2,567.17	209	<a href="#">811</a>
<a href="#">134</a>	VCP	131 Summit Avenue	131 Summit Ave Cliffside Park NJ 07653	NNW	0.49 / 2,567.17	209	<a href="#">812</a>
<a href="#">134</a>	SITE REMEDIATION	131 SUMMIT AVE	131 SUMMIT AVE Cliffside Park Boro NJ 07010	NNW	0.49 / 2,567.17	209	<a href="#">812</a>
<a href="#">135</a>	SITE REMEDIATION	US ARMY CORPS OF ENGINEERS METRO NY	7800 RIVER RD North Bergen Twp NJ 07047	SSW	0.50 / 2,621.35	-1	<a href="#">812</a>
<a href="#">135</a>	SHWS	US ARMY CORPS OF ENGINEERS METRO NY	7800 RIVER RD North Bergen Twp NJ 07047	SSW	0.50 / 2,621.35	-1	<a href="#">812</a>
<a href="#">135</a>	SHWS	APPLEVIEW EARLY LEARNING CENTER PROPOSED	7800 RIVER RD North Bergen Twp NJ	SSW	0.50 / 2,621.35	-1	<a href="#">813</a>

<i>Map Key</i>	<i>DB</i>	<i>Company/Site Name</i>	<i>Address</i>	<i>Direction</i>	<i>Distance (mi/ft)</i>	<i>Elev Diff (ft)</i>	<i>Page Number</i>
<a href="#">135</a>	DEED	US ARMY CORPS OF ENGINEERS METRO NY	7800 RIVER RD North Bergen Twp NJ 07047	SSW	0.50 / 2,621.35	-1	<a href="#">813</a>
<a href="#">136</a>	SITE REMEDIATION	APPLEVIEW EARLY LEARNING CENTER PROPOSED	7800 RIVER RD, AKA 2 E 77TH ST North Bergen Twp NJ 07047	SSW	0.50 / 2,626.37	-1	<a href="#">815</a>
<a href="#">137</a>	RE EVAL		309 RIVER RD EDGEWATER BOROUGH NJ 07020-1011	NNE	0.50 / 2,664.94	2	<a href="#">815</a>
<a href="#">137</a>	DSHW	FORD MOTOR COMPANY HARTZ MOUNTAIN	309 RIVER RD Edgewater Boro NJ	NNE	0.50 / 2,664.94	2	<a href="#">815</a>
<a href="#">138</a>	SHWS	KINGSTON POINTE	7706 MARINE RD North Bergen Twp NJ 07047	SSW	0.51 / 2,673.04	1	<a href="#">816</a>
<a href="#">139</a>	SHWS	7701 MARINE ROAD PROPOSED CHILD CARE	7701 MARINE RD North Bergen Twp NJ 07047	SSW	0.51 / 2,686.95	-1	<a href="#">816</a>
<a href="#">140</a>	SHWS	55 FULTON AVENUE	55 FULTON AVE Fairview Boro NJ	NW	0.51 / 2,687.36	214	<a href="#">817</a>
<a href="#">141</a>	SHWS	RIVER CREST VILLAS	357 RIVER RD Edgewater Boro NJ 07020	NNE	0.51 / 2,694.02	1	<a href="#">817</a>
<a href="#">142</a>	SHWS	LANDTEC INCORPORATED	7911 MARINE RD North Bergen Twp NJ	SSW	0.52 / 2,730.17	-1	<a href="#">817</a>
<a href="#">143</a>	SHWS	128 78TH STREET	128 78TH ST North Bergen Twp NJ	WSW	0.52 / 2,756.92	197	<a href="#">818</a>
<a href="#">144</a>	SHWS	130 78TH STREET	130 78TH ST North Bergen Twp NJ	WSW	0.52 / 2,765.56	200	<a href="#">818</a>
<a href="#">145</a>	SHWS	150 SUMMIT AVE	150 SUMMIT AVE Cliffside Park Boro NJ	NNW	0.53 / 2,776.29	219	<a href="#">819</a>



<i>Map Key</i>	<i>DB</i>	<i>Company/Site Name</i>	<i>Address</i>	<i>Direction</i>	<i>Distance (mi/ft)</i>	<i>Elev Diff (ft)</i>	<i>Page Number</i>
<a href="#">146</a>	SHWS	408 WOODCLIFF AVENUE	408 WOODCLIFF AVE North Bergen Twp NJ	NW	0.53 / 2,787.07	207	<a href="#">819</a>
<a href="#">147</a>	SHWS	PSE&G RIVER ROAD SUBSTATION	4 E 77TH ST North Bergen Twp NJ	SW	0.53 / 2,811.39	175	<a href="#">819</a>
<a href="#">148</a>	SHWS	CANA REALTY	140 78TH ST North Bergen Twp NJ	WSW	0.53 / 2,817.96	193	<a href="#">820</a>
<a href="#">149</a>	SHWS	412 WOODCLIFF AVENUE	412 WOODCLIFF AVE North Bergen Twp NJ	NW	0.53 / 2,821.99	208	<a href="#">820</a>
<a href="#">150</a>	SHWS	182 ROTHWELL AVENUE	182 ROTHWELL AVE Cliffside Park Boro NJ	N	0.54 / 2,825.38	217	<a href="#">821</a>
<a href="#">151</a>	SHWS	7805 BROADWAY	7805 BROADWAY North Bergen Twp NJ	WSW	0.54 / 2,829.64	186	<a href="#">821</a>
<a href="#">152</a>	SHWS	206 78TH STREET	206 78TH ST North Bergen Twp NJ	WSW	0.54 / 2,860.04	184	<a href="#">821</a>
<a href="#">153</a>	SHWS	208 78TH ST	208 78TH ST North Bergen Twp NJ	WSW	0.54 / 2,872.61	188	<a href="#">822</a>
<a href="#">154</a>	SHWS	429 SMITH COURT	429 SMITH CT Aberdeen Twp NJ	NE	0.54 / 2,873.88	2	<a href="#">822</a>
<a href="#">155</a>	SHWS	EDGEWATER APARTMENTS AKA ST MORITZ	99 GORGE RD Edgewater Boro NJ 07020	NNE	0.54 / 2,877.45	86	<a href="#">823</a>
<a href="#">155</a>	SHWS	DI CLEMENTE INC (FORMER)	99 GORGE RD Edgewater Boro NJ	NNE	0.54 / 2,877.45	86	<a href="#">823</a>
<a href="#">156</a>	SHWS	212 78TH STREET	212 78TH ST North Bergen Twp NJ	WSW	0.55 / 2,878.65	189	<a href="#">823</a>
<a href="#">157</a>	SHWS	LANE NORTHEAST	7601 RIVER RD North Bergen Twp NJ 07047	SSW	0.55 / 2,880.90	1	<a href="#">824</a>

<i>Map Key</i>	<i>DB</i>	<i>Company/Site Name</i>	<i>Address</i>	<i>Direction</i>	<i>Distance (mi/ft)</i>	<i>Elev Diff (ft)</i>	<i>Page Number</i>
<a href="#">157</a>	SHWS	LANE NORTHEAST	7601 RIVER RD North Bergen Twp NJ	SSW	0.55 / 2,880.90	1	<a href="#">824</a>
<a href="#">158</a>	SHWS	214 78TH STREET	214 78TH ST North Bergen Twp NJ	WSW	0.55 / 2,901.98	186	<a href="#">825</a>
<a href="#">159</a>	SHWS	133 77TH STREET	133 77TH ST North Bergen Twp NJ	WSW	0.57 / 3,027.67	185	<a href="#">825</a>
<a href="#">160</a>	SHWS	63 SHALER AVENUE	63 SHALER AVE Fairview Boro NJ	NW	0.57 / 3,034.43	210	<a href="#">825</a>
<a href="#">161</a>	SHWS	139 77TH STREET	139 77TH ST North Bergen Twp NJ	WSW	0.58 / 3,058.07	186	<a href="#">826</a>
<a href="#">162</a>	SHWS	AVENTINE EDGEWATER LLC	100 THOMPSON LN Edgewater Boro NJ 07020	NNE	0.58 / 3,064.58	13	<a href="#">826</a>
<a href="#">163</a>	SHWS	HARTZ MOUNTAIN INDUSTRIES	309 391 RIVER RD Edgewater Boro NJ	NNE	0.58 / 3,073.17	2	<a href="#">826</a>
<a href="#">164</a>	SHWS	12 76TH STREET	12 76TH ST North Bergen Twp NJ	SW	0.58 / 3,077.70	186	<a href="#">827</a>
<a href="#">165</a>	SHWS	16 76TH STREET	16 76TH ST North Bergen Twp NJ	SW	0.58 / 3,082.57	184	<a href="#">827</a>
<a href="#">166</a>	SHWS	311 79TH STREET	311 79TH ST North Bergen Twp NJ	WSW	0.58 / 3,083.07	184	<a href="#">828</a>
<a href="#">167</a>	SHWS	2 WASHINGTON PLACE	2 WASHINGTON PL Cliffside Park Boro NJ	N	0.59 / 3,091.30	190	<a href="#">828</a>
<a href="#">168</a>	SHWS	19 76TH STREET	19 76TH ST North Bergen Twp NJ	SW	0.59 / 3,110.37	184	<a href="#">828</a>
<a href="#">169</a>	SHWS	21 76TH STREET	21 76TH ST North Bergen Twp NJ	SW	0.59 / 3,113.76	187	<a href="#">829</a>
<a href="#">170</a>	SHWS	K&I LAUNDROMAT APARTMENTS	7604 PARK AVE North Bergen Twp NJ	SW	0.59 / 3,129.20	186	<a href="#">829</a>

<b>Map Key</b>	<b>DB</b>	<b>Company/Site Name</b>	<b>Address</b>	<b>Direction</b>	<b>Distance (mi/ft)</b>	<b>Elev Diff (ft)</b>	<b>Page Number</b>
<a href="#">171</a>	SHWS	186 OAKWOOD AVENUE	186 OAKWOOD AVE Cliffside Park Boro NJ	NNW	0.59 / 3,129.76	226	<a href="#">830</a>
<a href="#">172</a>	SHWS	289 DESTOTO PLACE	289 DESOTO PL Fairview Boro NJ	NW	0.59 / 3,133.67	212	<a href="#">830</a>
<a href="#">173</a>	SHWS	233 DAY AVENUE	233 DAY AVE Cliffside Park Boro NJ	N	0.59 / 3,140.59	224	<a href="#">830</a>
<a href="#">174</a>	SHWS	28 HAMILTON ST	28 HAMILTON ST Fairview Boro NJ 07022	NW	0.60 / 3,148.32	213	<a href="#">831</a>
<a href="#">175</a>	SHWS	ABBASSI REALTY	9 WASHINGTON PL Cliffside Park Boro NJ	N	0.60 / 3,154.87	187	<a href="#">831</a>
<a href="#">176</a>	SHWS	308 78TH STREET	308 78TH ST North Bergen Twp NJ	WSW	0.60 / 3,161.32	182	<a href="#">832</a>
<a href="#">177</a>	SHWS	208 RIVERVIEW PLACE	208 RIVERVIEW PL Cliffside Park Boro NJ	N	0.60 / 3,163.69	211	<a href="#">832</a>
<a href="#">178</a>	SHWS	292 DESOTA PLACE	292 DESOTO PL Fairview Boro NJ	NW	0.60 / 3,177.55	211	<a href="#">832</a>
<a href="#">179</a>	SHWS	226-77th STREET	226 77TH ST North Bergen Twp NJ	WSW	0.60 / 3,187.29	182	<a href="#">833</a>
<a href="#">180</a>	SHWS	NORTH HUDSON PARK	79TH ST North Bergen Twp NJ 07047	W	0.61 / 3,197.37	201	<a href="#">833</a>
<a href="#">181</a>	SHWS	7711 HUDSON AVENUE	7711 HUDSON AVE North Bergen Twp NJ	WSW	0.61 / 3,223.58	179	<a href="#">834</a>
<a href="#">182</a>	SHWS	316 78TH STREET	316 78TH ST North Bergen Twp NJ	WSW	0.61 / 3,243.77	186	<a href="#">834</a>
<a href="#">183</a>	SHWS	8421 BERGENLINE AVENUE	8421 BERGENLINE AVE North Bergen Twp NJ	W	0.62 / 3,253.10	205	<a href="#">834</a>



<i>Map Key</i>	<i>DB</i>	<i>Company/Site Name</i>	<i>Address</i>	<i>Direction</i>	<i>Distance (mi/ft)</i>	<i>Elev Diff (ft)</i>	<i>Page Number</i>
<a href="#">184</a>	SHWS	IMMACULATE HEART OF MARY CHAPEL	7615 BROADWAY North Bergen Twp NJ 07047	WSW	0.62 / 3,268.05	180	<a href="#">835</a>
<a href="#">185</a>	SHWS	97 SHALER AVENUE	97 SHALER AVE Fairview Boro NJ	NNW	0.62 / 3,274.47	211	<a href="#">835</a>
<a href="#">186</a>	SHWS	225 RIVERVIEW PLACE	225 RIVERVIEW PL Cliffside Park Boro NJ	N	0.62 / 3,285.64	221	<a href="#">835</a>
<a href="#">187</a>	SHWS	FULL STOP FLOWERS	320 FAIRVIEW AVE Fairview Boro NJ	NW	0.62 / 3,286.05	214	<a href="#">836</a>
<a href="#">188</a>	SHWS	279 WILSON AVENUE	279 WILSON AVE Fairview Boro NJ	NNW	0.62 / 3,297.90	212	<a href="#">836</a>
<a href="#">189</a>	SHWS	253 DAY AVENUE	253 DAY AVE Cliffside Park Boro NJ	NNW	0.63 / 3,326.16	227	<a href="#">837</a>
<a href="#">190</a>	SHWS	246 DAY AVENUE	246 DAY AVE Cliffside Park Boro NJ	NNW	0.63 / 3,327.19	224	<a href="#">837</a>
<a href="#">191</a>	SHWS	RIVER CLUB APARTMENTS	435 RIVER RD Edgewater Boro NJ 07020	NE	0.63 / 3,349.32	3	<a href="#">837</a>
<a href="#">192</a>	SHWS	135 FULTON AVENUE	135 FULTON AVE Fairview Boro NJ	NNW	0.64 / 3,357.18	219	<a href="#">838</a>
<a href="#">193</a>	SHWS	DELTA	9280 KENNEDY BLVD North Bergen Twp NJ 07047	NW	0.64 / 3,384.53	201	<a href="#">838</a>
<a href="#">194</a>	SHWS	292 WILSON AVENUE	292 WILSON AVE Fairview Boro NJ	NNW	0.64 / 3,395.72	211	<a href="#">839</a>
<a href="#">195</a>	SHWS	211 76TH STREET	211 76TH ST North Bergen Twp NJ	WSW	0.64 / 3,401.40	178	<a href="#">839</a>
<a href="#">196</a>	SHWS	214 76TH STREET	214 76TH ST North Bergen Twp NJ	WSW	0.64 / 3,403.16	179	<a href="#">839</a>
<a href="#">197</a>	SHWS	512 82ND STREET	512 82ND ST North Bergen Twp NJ	W	0.65 / 3,416.53	202	<a href="#">840</a>

<i>Map Key</i>	<i>DB</i>	<i>Company/Site Name</i>	<i>Address</i>	<i>Direction</i>	<i>Distance (mi/ft)</i>	<i>Elev Diff (ft)</i>	<i>Page Number</i>
<a href="#">198</a>	SHWS	216 76TH STREET	216 76TH ST North Bergen Twp NJ	WSW	0.65 / 3,418.90	178	<a href="#">840</a>
<a href="#">199</a>	SHWS	141 FULTON AVENUE	141 FULTON AVE Fairview Boro NJ	NNW	0.65 / 3,424.69	223	<a href="#">841</a>
<a href="#">200</a>	SHWS	117 75TH STREET	117 75TH ST North Bergen Twp NJ	SW	0.65 / 3,439.35	184	<a href="#">841</a>
<a href="#">201</a>	SHWS	241 RIVERVIEW PLACE	241 RIVERVIEW PL Cliffside Park Boro NJ	N	0.65 / 3,441.60	226	<a href="#">841</a>
<a href="#">202</a>	SHWS	517 85TH STREET	517 85TH ST North Bergen Twp NJ	WNW	0.65 / 3,448.45	203	<a href="#">842</a>
<a href="#">203</a>	SHWS	221 76TH STREET	221 76TH ST North Bergen Twp NJ	WSW	0.65 / 3,453.43	178	<a href="#">842</a>
<a href="#">204</a>	SHWS	126 75TH STREET	126 75TH ST North Bergen Twp NJ	SW	0.65 / 3,455.44	181	<a href="#">843</a>
<a href="#">205</a>	SHWS	8508 1ST AVENUE	8508 1ST AVE North Bergen Twp NJ	WNW	0.66 / 3,461.63	203	<a href="#">843</a>
<a href="#">206</a>	SHWS	MAJESTIC CLEANERS	7504 BROADWAY North Bergen Twp NJ 07047	WSW	0.66 / 3,467.44	178	<a href="#">843</a>
<a href="#">207</a>	SHWS	229 76TH STREET	229 76TH ST North Bergen Twp NJ	WSW	0.66 / 3,486.58	177	<a href="#">844</a>
<a href="#">208</a>	SHWS	PALISADES GENERAL HOSPITAL	7600 RIVER RD North Bergen Twp NJ 07047	SSW	0.67 / 3,521.91	-1	<a href="#">844</a>
<a href="#">209</a>	SHWS	RESIDENCES @ 1ST AVENUE & 90TH STREET	600 610 90TH ST North Bergen Twp NJ 07047	WNW	0.67 / 3,525.19	209	<a href="#">844</a>
<a href="#">210</a>	SHWS	8308 1ST AVENUE	8308 1ST AVE North Bergen Twp NJ 07047	W	0.67 / 3,531.09	201	<a href="#">845</a>

<i>Map Key</i>	<i>DB</i>	<i>Company/Site Name</i>	<i>Address</i>	<i>Direction</i>	<i>Distance (mi/ft)</i>	<i>Elev Diff (ft)</i>	<i>Page Number</i>
<a href="#">211</a>	SHWS	EXXON R/S 30893	8133 BERGENLINE AVE North Bergen Twp NJ 07047	W	0.67 / 3,534.48	203	<a href="#">845</a>
<a href="#">212</a>	SHWS	226 WASHINGTON PLACE	226 WASHINGTON PL Cliffside Park Boro NJ	N	0.67 / 3,539.80	220	<a href="#">846</a>
<a href="#">213</a>	DSHW	37 ANDERSON AVENUE	37 ANDERSON AVE Fairview Boro NJ	NW	0.67 / 3,550.46	223	<a href="#">846</a>
<a href="#">213</a>	DSHW	37 ANDERSON AVENUE	37 ANDERSON AVE Fairview Boro NJ	NW	0.67 / 3,550.46	223	<a href="#">847</a>
<a href="#">214</a>	SHWS	227 WASHINGTON PLACE	227 WASHINGTON PL Cliffside Park Boro NJ	N	0.67 / 3,557.36	221	<a href="#">847</a>
<a href="#">215</a>	SHWS	326 77TH STREET	326 77TH ST North Bergen Twp NJ	WSW	0.67 / 3,561.56	208	<a href="#">847</a>
<a href="#">216</a>	SHWS	164 FULTON AVENUE	164 FULTON AVE Fairview Boro NJ	NNW	0.68 / 3,571.43	222	<a href="#">848</a>
<a href="#">217</a>	SHWS	8208 FIRST AVENUE	8208 1ST AVE North Bergen Twp NJ	W	0.68 / 3,583.27	203	<a href="#">848</a>
<a href="#">218</a>	SHWS	209 13 75TH STREET LLC	209 213 75TH ST North Bergen Twp NJ	WSW	0.68 / 3,585.30	177	<a href="#">849</a>
<a href="#">219</a>	SHWS	8009 BERGENLINE AVENUE	8009 BERGENLINE AVE North Bergen Twp NJ	W	0.68 / 3,587.80	205	<a href="#">849</a>
<a href="#">220</a>	SHWS	232 WASHINGTON PLACE	232 WASHINGTON PL Cliffside Park Boro NJ	N	0.68 / 3,596.67	222	<a href="#">849</a>
<a href="#">221</a>	SHWS	608 85TH STREET	608 85TH ST North Bergen Twp NJ	WNW	0.68 / 3,613.43	201	<a href="#">850</a>
<a href="#">222</a>	SHWS	170 FULTON AVENUE	170 FULTON AVE Fairview Boro NJ	NNW	0.69 / 3,617.71	222	<a href="#">850</a>
<a href="#">223</a>	SHWS	39 74TH STREET	39 74TH ST North Bergen Twp NJ	SW	0.69 / 3,621.81	179	<a href="#">851</a>



<b>Map Key</b>	<b>DB</b>	<b>Company/Site Name</b>	<b>Address</b>	<b>Direction</b>	<b>Distance (mi/ft)</b>	<b>Elev Diff (ft)</b>	<b>Page Number</b>
<a href="#">224</a>	SHWS	215 75TH STREET	215 75TH ST North Bergen Twp NJ	WSW	0.69 / 3,635.34	177	<a href="#">851</a>
<a href="#">225</a>	SHWS	FUEL 4	261 PALISADE AVE Cliffside Park Boro NJ 07010	N	0.69 / 3,643.09	219	<a href="#">851</a>
<a href="#">226</a>	SHWS	GEORGETTE KAPPLER PROPERTY	264 PALISADE AVE Cliffside Park Boro NJ	N	0.69 / 3,644.65	219	<a href="#">852</a>
<a href="#">227</a>	SHWS	9255 KENNEDY BOULEVARD	9255 KENNEDY BLVD North Bergen Twp NJ 07047	NW	0.69 / 3,667.22	200	<a href="#">852</a>
<a href="#">228</a>	SHWS	ESTATE OF JOHN GIGANTE	7915 BERGENLINE AVE North Bergen Twp NJ 07047	W	0.70 / 3,674.78	206	<a href="#">853</a>
<a href="#">229</a>	SHWS	425 79TH ST	425 79TH ST North Bergen Twp NJ	W	0.70 / 3,678.05	211	<a href="#">853</a>
<a href="#">230</a>	SHWS	SIER BATH DECK GEAR CORP	9252 KENNEDY BLVD North Bergen Twp NJ 07047	NW	0.70 / 3,682.55	201	<a href="#">853</a>
<a href="#">230</a>	SHWS	MIXED USE BUILDING @ 9252 KENNEDY BOULEVARD	9252 KENNEDY BLVD North Bergen Twp NJ 07047	NW	0.70 / 3,682.55	201	<a href="#">854</a>
<a href="#">231</a>	SHWS	119 74TH STREET	119 74TH ST North Bergen Twp NJ	SW	0.70 / 3,684.82	181	<a href="#">854</a>
<a href="#">232</a>	SHWS	FAIRVIEW BORO	59 ANDERSON AVE Fairview Boro NJ 07022	NW	0.70 / 3,694.13	225	<a href="#">855</a>
<a href="#">233</a>	SHWS	JERSEY CLEANERS	7408 BROADWAY North Bergen Twp NJ	WSW	0.70 / 3,696.77	176	<a href="#">855</a>
<a href="#">234</a>	MRDS	WEEK'S TRAP QUARRY	HUDSON COUNTY NORTH BERGEN NJ 07047  <i>Dep ID: 10021878</i>	SSW	0.70 / 3,701.21	1	<a href="#">855</a>
<a href="#">235</a>	SHWS	404 77TH STREET	404 77TH ST North Bergen Twp NJ	WSW	0.70 / 3,704.99	217	<a href="#">856</a>

<b>Map Key</b>	<b>DB</b>	<b>Company/Site Name</b>	<b>Address</b>	<b>Direction</b>	<b>Distance (mi/ft)</b>	<b>Elev Diff (ft)</b>	<b>Page Number</b>
<a href="#">236</a>	SHWS	67 ANDERSON AVENUE	67 ANDERSON AVE Fairview Boro NJ	NW	0.70 / 3,710.32	226	<a href="#">856</a>
<a href="#">237</a>	SHWS	8515 2ND AVENUE	8515 2ND AVE North Bergen Twp NJ	WNW	0.71 / 3,723.61	202	<a href="#">857</a>
<a href="#">238</a>	SHWS	605 82 SECOND STREET	605 82ND ST North Bergen Twp NJ	W	0.71 / 3,723.80	202	<a href="#">857</a>
<a href="#">239</a>	SHWS	PARK PLAZA	435 79TH ST North Bergen Twp NJ	W	0.71 / 3,737.43	210	<a href="#">857</a>
<a href="#">240</a>	SHWS	408 77TH STREET	408 77TH ST North Bergen Twp NJ	WSW	0.71 / 3,737.55	216	<a href="#">858</a>
<a href="#">241</a>	SHWS	7400 BROADWAY	7400 BROADWAY North Bergen Twp NJ	WSW	0.71 / 3,739.34	175	<a href="#">858</a>
<a href="#">242</a>	SHWS	7403 BROADWAY	7403 BROADWAY North Bergen Twp NJ	WSW	0.71 / 3,748.63	175	<a href="#">859</a>
<a href="#">243</a>	SHWS	8406 2ND AVENUE	8406 2ND AVE North Bergen Twp NJ	WNW	0.71 / 3,750.91	201	<a href="#">859</a>
<a href="#">244</a>	SHWS	319 76TH STREET	319 76TH ST North Bergen Twp NJ	WSW	0.71 / 3,762.07	194	<a href="#">859</a>
<a href="#">245</a>	SHWS	COTT QUALITY BEVERAGE	7305 RIVER RD North Bergen Twp NJ	SSW	0.71 / 3,766.22	-2	<a href="#">860</a>
<a href="#">246</a>	SHWS	8400 SECOND AVENUE	8400 2ND AVE North Bergen Twp NJ	W	0.71 / 3,766.76	201	<a href="#">860</a>
<a href="#">247</a>	SHWS	382 FAIRVIEW AVE	382 FAIRVIEW AVE Fairview Boro NJ	NW	0.71 / 3,767.12	209	<a href="#">861</a>
<a href="#">248</a>	SHWS	610 82ND STREET	610 82ND ST North Bergen Twp NJ	W	0.72 / 3,777.77	202	<a href="#">861</a>

<b>Map Key</b>	<b>DB</b>	<b>Company/Site Name</b>	<b>Address</b>	<b>Direction</b>	<b>Distance (mi/ft)</b>	<b>Elev Diff (ft)</b>	<b>Page Number</b>
<a href="#">249</a>	RE EVAL		290 DAY AVE FAIRVIEW BOROUGH NJ 07022-1747	NNW	0.72 / 3,780.54	223	<a href="#">861</a>
<a href="#">250</a>	SHWS	9103 SECOND AVENUE	9103 2ND AVE North Bergen Twp NJ	WNW	0.72 / 3,790.75	203	<a href="#">861</a>
<a href="#">251</a>	SHWS	LINCOLN ANNEX ELEMENTARY SCHOOL	126 132 HAMILTON AVE Fairview Boro NJ	NNW	0.72 / 3,793.99	224	<a href="#">862</a>
<a href="#">252</a>	SHWS	9245 KENNEDY BOULEVARD	9245 KENNEDY BLVD North Bergen Twp NJ	NW	0.72 / 3,798.82	202	<a href="#">862</a>
<a href="#">253</a>	SHWS	7305 PARK AVENUE	7305 PARK AVE North Bergen Twp NJ	SW	0.72 / 3,801.06	183	<a href="#">863</a>
<a href="#">254</a>	SHWS	8210 2ND AVENUE	8210 2ND AVE North Bergen Twp NJ	W	0.72 / 3,818.90	202	<a href="#">863</a>
<a href="#">255</a>	SHWS	208 74TH STREET	208 74TH ST North Bergen Twp NJ	WSW	0.72 / 3,823.59	174	<a href="#">863</a>
<a href="#">256</a>	SHWS	614 82ND STREET	614 82ND ST North Bergen Twp NJ	W	0.72 / 3,825.12	204	<a href="#">864</a>
<a href="#">257</a>	SHWS	708 87TH STREET	708 87TH ST North Bergen Twp NJ	WNW	0.73 / 3,830.15	205	<a href="#">864</a>
<a href="#">258</a>	SHWS	228 74TH STREET	228 74TH ST North Bergen Twp NJ	WSW	0.73 / 3,834.79	174	<a href="#">865</a>
<a href="#">259</a>	SHWS	174 SHALER AVENUE	174 SHALER AVE Fairview Boro NJ	NNW	0.73 / 3,838.28	221	<a href="#">865</a>
<a href="#">260</a>	SHWS	409 77TH STREET	409 77TH ST North Bergen Twp NJ	WSW	0.73 / 3,849.70	214	<a href="#">865</a>
<a href="#">261</a>	SHWS	504 79TH STREET	504 79TH ST North Bergen Twp NJ	W	0.73 / 3,855.01	209	<a href="#">866</a>
<a href="#">262</a>	SHWS	US POSTAL SERVICE	289 GORGE RD Cliffside Park Boro NJ 07010	NNE	0.73 / 3,874.01	176	<a href="#">866</a>



<b>Map Key</b>	<b>DB</b>	<b>Company/Site Name</b>	<b>Address</b>	<b>Direction</b>	<b>Distance (mi/ft)</b>	<b>Elev Diff (ft)</b>	<b>Page Number</b>
<a href="#">262</a>	SHWS	US POSTAL SERVICE	289 GORGE RD Cliffside Park Boro NJ	NNE	0.73 / 3,874.01	176	<a href="#">867</a>
<a href="#">263</a>	SHWS	316 75TH STREET	316 75TH ST North Bergen Twp NJ	WSW	0.73 / 3,875.17	193	<a href="#">867</a>
<a href="#">264</a>	SHWS	219 74TH STREET	219 74TH ST North Bergen Twp NJ	WSW	0.74 / 3,885.18	173	<a href="#">867</a>
<a href="#">265</a>	SHWS	318 7TH STREET	318 75TH ST North Bergen Twp NJ	WSW	0.74 / 3,898.97	197	<a href="#">868</a>
<a href="#">266</a>	SHWS	712 85TH ST	712 85TH ST North Bergen Twp NJ	WNW	0.74 / 3,899.49	201	<a href="#">868</a>
<a href="#">267</a>	SHWS	FULTON ELEMENTARY SCHOOL	7415 HUDSON AVE North Bergen Twp NJ	WSW	0.74 / 3,902.49	181	<a href="#">869</a>
<a href="#">268</a>	SHWS	509 79TH STREET	509 79TH ST North Bergen Twp NJ	W	0.74 / 3,902.94	209	<a href="#">869</a>
<a href="#">269</a>	SHWS	512 79TH ST	512 79TH ST North Bergen Twp NJ	W	0.74 / 3,922.21	210	<a href="#">869</a>
<a href="#">270</a>	SHWS	8606 3RD AVENUE	8606 3RD AVE North Bergen Twp NJ	WNW	0.75 / 3,936.08	204	<a href="#">870</a>
<a href="#">271</a>	SHWS	8518 3RD AVENUE	8518 3RD AVE North Bergen Twp NJ	WNW	0.75 / 3,941.00	204	<a href="#">870</a>
<a href="#">272</a>	SHWS	8800 3RD AVE	8800 3RD AVE North Bergen Twp NJ	WNW	0.75 / 3,942.41	205	<a href="#">871</a>
<a href="#">273</a>	SHWS	CAMELOT COVE	7400 RIVER RD North Bergen Twp NJ 07047	SSW	0.75 / 3,946.97	-3	<a href="#">871</a>
<a href="#">274</a>	SHWS	7800 BERGENLINE AVENUE	7800 BERGENLINE AVE North Bergen Twp NJ	W	0.75 / 3,956.48	211	<a href="#">871</a>

<i>Map Key</i>	<i>DB</i>	<i>Company/Site Name</i>	<i>Address</i>	<i>Direction</i>	<i>Distance (mi/ft)</i>	<i>Elev Diff (ft)</i>	<i>Page Number</i>
<a href="#">275</a>	SHWS	8820 3RD AVENUE	8820 3RD AVE North Bergen Twp NJ	WNW	0.75 / 3,958.82	208	<a href="#">872</a>
<a href="#">276</a>	SHWS	391 FAIRVIEW AVENUE	391 FAIRVIEW AVE Fairview Boro NJ	NW	0.75 / 3,963.42	207	<a href="#">872</a>
<a href="#">277</a>	SHWS	515 79TH STREET	515 79TH ST North Bergen Twp NJ	W	0.75 / 3,964.63	210	<a href="#">872</a>
<a href="#">278</a>	SHWS	140 73RD STREET	140 73RD ST North Bergen Twp NJ	SW	0.75 / 3,966.28	175	<a href="#">873</a>
<a href="#">279</a>	SHWS	8807 3RD AVENUE	8807 3RD AVE North Bergen Twp NJ	WNW	0.75 / 3,967.48	206	<a href="#">873</a>
<a href="#">280</a>	SHWS	191 SHALER AVENUE	191 SHALER AVE Fairview Boro NJ	NNW	0.75 / 3,976.14	223	<a href="#">874</a>
<a href="#">281</a>	SHWS	325 75TH STREET	325 75TH ST North Bergen Twp NJ	WSW	0.75 / 3,977.21	202	<a href="#">874</a>
<a href="#">282</a>	SHWS	7209 PARK AVENUE	7209 PARK AVE North Bergen Twp NJ	SW	0.76 / 3,986.60	181	<a href="#">874</a>
<a href="#">283</a>	SHWS	R & R INVESTMENTS	7733 BERGENLINE AVE North Bergen Twp NJ	W	0.76 / 3,993.32	211	<a href="#">875</a>
<a href="#">284</a>	SHWS	400 FAIRVIEW AVENUE	400 FAIRVIEW AVE Fairview Boro NJ	NW	0.76 / 3,998.96	206	<a href="#">875</a>
<a href="#">285</a>	SHWS	222 WHEELER STREET	222 WHEELER ST Cliffside Park Boro NJ	N	0.76 / 3,999.49	228	<a href="#">876</a>
<a href="#">286</a>	SHWS	708 82ND STREET	708 82ND ST North Bergen Twp NJ	W	0.76 / 4,001.01	206	<a href="#">876</a>
<a href="#">287</a>	SHWS	302 DAY AVENUE	302 DAY AVE Fairview Boro NJ	NNW	0.76 / 4,002.48	232	<a href="#">876</a>
<a href="#">288</a>	SHWS	285 DELANO PLACE	285 DELANO PL Fairview Boro NJ	NNW	0.76 / 4,011.68	224	<a href="#">877</a>

<i>Map Key</i>	<i>DB</i>	<i>Company/Site Name</i>	<i>Address</i>	<i>Direction</i>	<i>Distance (mi/ft)</i>	<i>Elev Diff (ft)</i>	<i>Page Number</i>
<a href="#">289</a>	SHWS	8308 3RD AVENUE	8308 3RD AVE North Bergen Twp NJ	W	0.76 / 4,014.21	202	<a href="#">877</a>
<a href="#">290</a>	SHWS	8401 3RD AVENUE	8401 3RD AVE North Bergen Twp NJ	WNW	0.76 / 4,020.00	202	<a href="#">878</a>
<a href="#">291</a>	SHWS	226 WHEELER STREET	226 WHEELER ST Cliffside Park Boro NJ	N	0.76 / 4,021.90	229	<a href="#">878</a>
<a href="#">292</a>	SHWS	801 85TH STREET	801 85TH ST North Bergen Twp NJ	WNW	0.76 / 4,022.46	203	<a href="#">878</a>
<a href="#">293</a>	SHWS	TBF/THERAPRO CORPORATION	9223 9225 KENNEDY BLVD North Bergen Twp NJ	NW	0.76 / 4,023.22	203	<a href="#">879</a>
<a href="#">294</a>	SHWS	428 77TH STREET	428 77TH ST North Bergen Twp NJ	W	0.76 / 4,025.50	215	<a href="#">879</a>
<a href="#">295</a>	RE EVAL		296 PALISADES AVE CLIFFSIDE PARK BOROUGH NJ	N	0.76 / 4,026.38	223	<a href="#">880</a>
<a href="#">295</a>	SHWS	HGK ENTERPRISE LLC	296 PALISADES AVE Cliffside Park Boro NJ 07010	N	0.76 / 4,026.38	223	<a href="#">880</a>
<a href="#">295</a>	SHWS	HGK ENTERPRISE LLC	296 PALISADE AVE Cliffside Park Boro NJ	N	0.76 / 4,026.38	223	<a href="#">880</a>
<a href="#">296</a>	SHWS	JOHN BEALL & COMPANY INCORPORATED	9101 9109 3RD AVE North Bergen Twp NJ	WNW	0.76 / 4,029.36	207	<a href="#">880</a>
<a href="#">297</a>	SHWS	SCIROCCO FINANCIAL BUILDING	9226 KENNEDY BLVD North Bergen Twp NJ	NW	0.76 / 4,030.34	203	<a href="#">881</a>
<a href="#">298</a>	SHWS	711 82ND STREET	711 82ND ST North Bergen Twp NJ	W	0.77 / 4,044.80	206	<a href="#">881</a>
<a href="#">299</a>	SHWS	CLIFFSIDE PARK DPW ANNEX	235 243 MAIN ST Cliffside Park Boro NJ 07010	N	0.77 / 4,052.96	226	<a href="#">882</a>



<i>Map Key</i>	<i>DB</i>	<i>Company/Site Name</i>	<i>Address</i>	<i>Direction</i>	<i>Distance (mi/ft)</i>	<i>Elev Diff (ft)</i>	<i>Page Number</i>
<a href="#">300</a>	SHWS	603 79TH STREET	603 79TH ST North Bergen Twp NJ	W	0.77 / 4,056.06	210	<a href="#">882</a>
<a href="#">301</a>	SHWS	208 73RD STREET	208 73RD ST North Bergen Twp NJ	WSW	0.77 / 4,056.43	174	<a href="#">882</a>
<a href="#">302</a>	SHWS	7212-7214 PARK AVENUE	7212 7214 PARK AVE North Bergen Twp NJ	SW	0.77 / 4,060.34	180	<a href="#">883</a>
<a href="#">303</a>	SHWS	307 GORGE ROAD	307 GORGE RD Cliffside Park Boro NJ	NNE	0.77 / 4,064.17	184	<a href="#">883</a>
<a href="#">304</a>	SHWS	7222 BROADWAY	7222 BROADWAY North Bergen Twp NJ	SW	0.77 / 4,068.48	173	<a href="#">884</a>
<a href="#">305</a>	SHWS	139 141 ANDERSON AVENUE	139 141 ANDERSON AVE Fairview Boro NJ	NNW	0.77 / 4,078.42	231	<a href="#">884</a>
<a href="#">306</a>	SHWS	607 79TH STREET	607 79TH ST North Bergen Twp NJ	W	0.77 / 4,088.98	211	<a href="#">884</a>
<a href="#">307</a>	SUPERFUND ROD	HUDSON RIVER PCBS	NO STREET APPLICABLE HUDSON RIVER NY 12871	SSE	0.78 / 4,096.55	-9	<a href="#">885</a>
<a href="#">308</a>	SHWS	218 73RD STREET	218 73RD ST North Bergen Twp NJ	WSW	0.78 / 4,099.01	176	<a href="#">885</a>
<a href="#">309</a>	SHWS	296 DELANO PLACE	296 DELANO PL Fairview Boro NJ	NNW	0.78 / 4,109.04	224	<a href="#">886</a>
<a href="#">310</a>	SHWS	8201 3RD AVENUE	8201 3RD AVE North Bergen Twp NJ	W	0.78 / 4,110.77	204	<a href="#">886</a>
<a href="#">311</a>	SHWS	100 72ND STREET	100 72ND ST North Bergen Twp NJ	SW	0.78 / 4,111.36	180	<a href="#">887</a>
<a href="#">312</a>	SHWS	298 PALISADE AVENUE	298 PALISADE AVE Cliffside Park Boro NJ	N	0.78 / 4,118.93	226	<a href="#">887</a>

<i>Map Key</i>	<i>DB</i>	<i>Company/Site Name</i>	<i>Address</i>	<i>Direction</i>	<i>Distance (mi/ft)</i>	<i>Elev Diff (ft)</i>	<i>Page Number</i>
<a href="#">313</a>	SHWS	401 75TH STREET	401 75TH ST North Bergen Twp NJ	WSW	0.78 / 4,125.26	217	<a href="#">887</a>
<a href="#">314</a>	SHWS	512 78TH STREET	512 78TH ST North Bergen Twp NJ	W	0.78 / 4,127.24	214	<a href="#">888</a>
<a href="#">315</a>	SHWS	7215 BROADWAY	7215 BROADWAY North Bergen Twp NJ	WSW	0.78 / 4,134.87	173	<a href="#">888</a>
<a href="#">316</a>	SHWS	LINCOLN SCHOOL	140 ANDERSON AVE Fairview Boro NJ	NNW	0.78 / 4,135.19	232	<a href="#">889</a>
<a href="#">317</a>	SHWS	256 KAMENA STREET	256 KAMENA ST Fairview Boro NJ	N	0.79 / 4,145.29	226	<a href="#">889</a>
<a href="#">318</a>	SHWS	120 72ND ST	120 72ND ST North Bergen Twp NJ	SW	0.79 / 4,154.07	178	<a href="#">889</a>
<a href="#">319</a>	SHWS	COLONIAL PHARMACY	7211 BROADWAY North Bergen Twp NJ	WSW	0.79 / 4,154.97	173	<a href="#">890</a>
<a href="#">320</a>	SHWS	302 DELANO PLACE	302 DELANO PL Fairview Boro NJ	NNW	0.79 / 4,164.31	225	<a href="#">890</a>
<a href="#">321</a>	SHWS	8104 3RD AVENUE	8104 3RD AVE North Bergen Twp NJ	W	0.79 / 4,164.99	204	<a href="#">891</a>
<a href="#">322</a>	SHWS	432 76TH STREET	432 76TH ST North Bergen Twp NJ	WSW	0.79 / 4,165.03	216	<a href="#">891</a>
<a href="#">323</a>	SHWS	815 90TH STREET	815 90TH ST North Bergen Twp NJ	WNW	0.79 / 4,165.28	207	<a href="#">891</a>
<a href="#">324</a>	SHWS	117 72ND STREET	117 72ND ST North Bergen Twp NJ	SW	0.79 / 4,166.06	178	<a href="#">892</a>
<a href="#">325</a>	SHWS	332-338 ADOLPHUS AVENUE	330 ADOLPHUS AVE Cliffside Park Boro NJ	NNE	0.79 / 4,166.31	203	<a href="#">892</a>
<a href="#">326</a>	SHWS	63 LINCOLN STREET	63 LINCOLN ST Fairview Boro NJ	NW	0.79 / 4,168.81	209	<a href="#">893</a>

<i>Map Key</i>	<i>DB</i>	<i>Company/Site Name</i>	<i>Address</i>	<i>Direction</i>	<i>Distance (mi/ft)</i>	<i>Elev Diff (ft)</i>	<i>Page Number</i>
<a href="#">327</a>	SHWS	303 DELANO PLACE	303 DELANO PL Fairview Boro NJ	NNW	0.79 / 4,171.34	225	<a href="#">893</a>
<a href="#">328</a>	SHWS	31 72 SECOND STREET	31 72ND ST North Bergen Twp NJ	SW	0.79 / 4,185.28	179	<a href="#">893</a>
<a href="#">329</a>	SHWS	154 ANDERSON AVENUE	154 ANDERSON AVE Fairview Boro NJ	NNW	0.79 / 4,188.89	233	<a href="#">894</a>
<a href="#">330</a>	SHWS	8508 4TH AVE	8508 4TH AVE North Bergen Twp NJ	WNW	0.80 / 4,197.95	201	<a href="#">894</a>
<a href="#">331</a>	SHWS	8511 4TH AVENUE	8511 4TH AVE North Bergen Twp NJ	WNW	0.80 / 4,215.77	200	<a href="#">894</a>
<a href="#">332</a>	SHWS	RESIDENTIAL BUILDING	263 269 MAIN ST Cliffside Park Boro NJ	N	0.80 / 4,221.39	227	<a href="#">895</a>
<a href="#">333</a>	SHWS	266 KAMENA STREET	266 KAMENA ST Fairview Boro NJ	NNW	0.80 / 4,221.59	227	<a href="#">895</a>
<a href="#">334</a>	SHWS	8011 3RD AVENUE	8011 3RD AVE North Bergen Twp NJ	W	0.80 / 4,225.68	203	<a href="#">896</a>
<a href="#">335</a>	SHWS	700 79TH STREET	700 79TH ST North Bergen Twp NJ	W	0.80 / 4,227.49	212	<a href="#">896</a>
<a href="#">336</a>	SHWS	CHURCH OF THE ASCENSION	367 371 HENRY ST Fairview Boro NJ	NNW	0.80 / 4,233.26	235	<a href="#">896</a>
<a href="#">337</a>	SHWS	8009 3RD AVENUE	8009 3RD AVE North Bergen Twp NJ	W	0.80 / 4,238.48	203	<a href="#">897</a>
<a href="#">338</a>	SHWS	TOWERS VALET SERVICE	7606 BERGENLINE AVE North Bergen Twp NJ	W	0.81 / 4,250.92	215	<a href="#">897</a>
<a href="#">339</a>	SHWS	SUMMIT HOUSE	7100 BOULEVARD E Guttenberg Town NJ	SW	0.81 / 4,251.35	166	<a href="#">898</a>



<b>Map Key</b>	<b>DB</b>	<b>Company/Site Name</b>	<b>Address</b>	<b>Direction</b>	<b>Distance (mi/ft)</b>	<b>Elev Diff (ft)</b>	<b>Page Number</b>
<a href="#">340</a>	SHWS	8405 4TH AVENUE	8405 4TH AVE North Bergen Twp NJ	WNW	0.81 / 4,259.23	198	<a href="#">898</a>
<a href="#">341</a>	SHWS	7107 PARK AVE	7107 PARK AVE Guttenberg Town NJ	SW	0.81 / 4,265.17	181	<a href="#">898</a>
<a href="#">342</a>	SHWS	376 HENRY STREET	376 HENRY ST Fairview Boro NJ	NW	0.81 / 4,285.20	224	<a href="#">899</a>
<a href="#">343</a>	SHWS	907 87TH STREET	905 907 87TH ST North Bergen Twp NJ	WNW	0.81 / 4,292.98	204	<a href="#">899</a>
<a href="#">344</a>	SHWS	MARAN-ATHA INC DBA BILL'S TEXACO	7101 KENNEDY BLVD E Guttenberg Town NJ	SW	0.81 / 4,294.75	175	<a href="#">900</a>
<a href="#">345</a>	SHWS	906 87TH STREET	906 87TH ST North Bergen Twp NJ	WNW	0.81 / 4,295.30	206	<a href="#">900</a>
<a href="#">346</a>	SHWS	708 79TH STREET	708 79TH ST North Bergen Twp NJ 07047	W	0.81 / 4,299.57	210	<a href="#">900</a>
<a href="#">347</a>	RE EVAL		7551 BERGENLINE AVE NORTH BERGEN TOWNSHIP NJ 07047-5459	W	0.82 / 4,307.21	215	<a href="#">901</a>
<a href="#">347</a>	SHWS	JERSEY AUTO	7551 BERGENLINE AVE North Bergen Twp NJ 07047	W	0.82 / 4,307.21	215	<a href="#">901</a>
<a href="#">348</a>	SHWS	88 LINCOLN STREET	88 LINCOLN ST Fairview Boro NJ 07022	NW	0.82 / 4,307.29	208	<a href="#">901</a>
<a href="#">349</a>	SHWS	7100 PARK AVENUE	7100 PARK AVE Guttenberg Town NJ	SW	0.82 / 4,314.92	182	<a href="#">902</a>
<a href="#">350</a>	SHWS	224 226 WALKER STREET	224 226 WALKER ST Cliffside Park Boro NJ	N	0.82 / 4,317.31	238	<a href="#">902</a>
<a href="#">351</a>	SHWS	804 80TH STREET	804 80TH ST North Bergen Twp NJ	W	0.82 / 4,320.48	203	<a href="#">903</a>
<a href="#">352</a>	SHWS	276 KAMENA STREET	276 KAMENA ST Fairview Boro NJ	NNW	0.82 / 4,321.68	229	<a href="#">903</a>

<i>Map Key</i>	<i>DB</i>	<i>Company/Site Name</i>	<i>Address</i>	<i>Direction</i>	<i>Distance (mi/ft)</i>	<i>Elev Diff (ft)</i>	<i>Page Number</i>
<a href="#">353</a>	SHWS	I S EMBROIDERY INCORPORATED	385 HENRY ST Fairview Boro NJ	NW	0.82 / 4,323.39	220	<a href="#">903</a>
<a href="#">354</a>	SHWS	430 75TH STREET	430 75TH ST North Bergen Twp NJ	WSW	0.82 / 4,329.39	218	<a href="#">904</a>
<a href="#">355</a>	SHWS	EDGEWATER COMMONS RETAIL MALL	455 RIVER RD Edgewater Boro NJ	NE	0.82 / 4,329.87	3	<a href="#">904</a>
<a href="#">356</a>	SHWS	8901 5TH AVENUE	8901 5TH AVE North Bergen Twp NJ	WNW	0.82 / 4,330.94	205	<a href="#">905</a>
<a href="#">357</a>	SHWS	BROADWAY SERVICE	7115 BROADWAY North Bergen Twp NJ 07047	SW	0.82 / 4,333.09	173	<a href="#">905</a>
<a href="#">358</a>	SHWS	8817 5TH AVENUE	8817 5TH AVE North Bergen Twp NJ	WNW	0.82 / 4,333.45	204	<a href="#">905</a>
<a href="#">359</a>	SHWS	909 87TH STREET	909 87TH ST North Bergen Twp NJ	WNW	0.82 / 4,348.23	203	<a href="#">906</a>
<a href="#">360</a>	SHWS	219 72ND ST	219 72ND ST North Bergen Twp NJ	WSW	0.82 / 4,354.38	175	<a href="#">906</a>
<a href="#">361</a>	SHWS	278 NAGEL STREET	278 NAGEL ST Cliffside Park Boro NJ	N	0.83 / 4,359.51	231	<a href="#">906</a>
<a href="#">362</a>	SHWS	428 HANCOCK PLACE	428 HANCOCK PL Fairview Boro NJ	NW	0.83 / 4,376.80	206	<a href="#">907</a>
<a href="#">363</a>	SHWS	343 ADOLPHUS AVENUE	343 ADOLPHUS AVE Cliffside Park Boro NJ	NNE	0.83 / 4,381.53	200	<a href="#">907</a>
<a href="#">364</a>	SHWS	ALID INCORPORATED	7504 7512 BERGENLINE AVE North Bergen Twp NJ	WSW	0.83 / 4,383.00	219	<a href="#">908</a>
<a href="#">365</a>	SHWS	1001 88TH STREET	1001 88TH ST North Bergen Twp NJ	WNW	0.83 / 4,384.26	204	<a href="#">908</a>

<i>Map Key</i>	<i>DB</i>	<i>Company/Site Name</i>	<i>Address</i>	<i>Direction</i>	<i>Distance (mi/ft)</i>	<i>Elev Diff (ft)</i>	<i>Page Number</i>
<a href="#">366</a>	SHWS	IMMACULATE EMBROIDERY CORPORATION	109 113 71ST ST Guttenberg Town NJ	SW	0.83 / 4,391.73	183	<a href="#">908</a>
<a href="#">367</a>	SHWS	914 87TH STREET	914 87TH ST North Bergen Twp NJ	WNW	0.83 / 4,393.93	203	<a href="#">909</a>
<a href="#">368</a>	SHWS	807 80TH STREET	807 80TH ST North Bergen Twp NJ	W	0.83 / 4,398.71	202	<a href="#">909</a>
<a href="#">369</a>	SHWS	7009 7101 RIVER ROAD	7009 7101 RIVER RD North Bergen Twp NJ 07047	SSW	0.83 / 4,400.28	2	<a href="#">910</a>
<a href="#">370</a>	SHWS	912 90TH ST	912 90TH ST North Bergen Twp NJ	WNW	0.83 / 4,400.90	203	<a href="#">910</a>
<a href="#">371</a>	SHWS	117 71TH STREET	117 71ST ST Guttenberg Town NJ	SW	0.83 / 4,408.23	182	<a href="#">910</a>
<a href="#">372</a>	SHWS	119 71ST STREET	119 71ST ST Guttenberg Town NJ	SW	0.84 / 4,410.16	182	<a href="#">911</a>
<a href="#">373</a>	SHWS	236 72ND STREET	236 72ND ST North Bergen Twp NJ	WSW	0.84 / 4,411.42	181	<a href="#">911</a>
<a href="#">374</a>	SHWS	DELTA GAS STATION	9101 KENNEDY BLVD North Bergen Twp NJ	WNW	0.84 / 4,412.08	204	<a href="#">912</a>
<a href="#">375</a>	SHWS	7500 BERGENLINE AVENUE	7500 BERGENLINE AVE North Bergen Twp NJ	WSW	0.84 / 4,413.61	218	<a href="#">912</a>
<a href="#">376</a>	SHWS	229 WALKER STREET	229 WALKER ST Cliffside Park Boro NJ	N	0.84 / 4,414.00	239	<a href="#">912</a>
<a href="#">377</a>	SHWS	PALAI A PROPERTY	188 ANDERSON AVE Fairview Boro NJ	NNW	0.84 / 4,416.94	238	<a href="#">913</a>
<a href="#">378</a>	SHWS	RED RAY MANUFACTURING COMPANY INC	318 CLIFF LN Cliffside Park Boro NJ	N	0.84 / 4,423.25	235	<a href="#">913</a>



<b>Map Key</b>	<b>DB</b>	<b>Company/Site Name</b>	<b>Address</b>	<b>Direction</b>	<b>Distance (mi/ft)</b>	<b>Elev Diff (ft)</b>	<b>Page Number</b>
<a href="#">379</a>	SHWS	DO-RITE CLEANERS	183 ANDERSON AVE Fairview Boro NJ 07022	NNW	0.84 / 4,429.45	239	<a href="#">914</a>
<a href="#">380</a>	SHWS	8518 5TH AVENUE	8518 5TH AVE North Bergen Twp NJ	WNW	0.84 / 4,440.16	202	<a href="#">914</a>
<a href="#">381</a>	SHWS	800 79TH STREET	800 79TH ST North Bergen Twp NJ	W	0.84 / 4,453.41	205	<a href="#">914</a>
<a href="#">382</a>	SHWS	8607 5TH AVENUE	8607 5TH AVE North Bergen Twp NJ	WNW	0.84 / 4,453.44	201	<a href="#">915</a>
<a href="#">383</a>	SHWS	811 80TH STREET	811 80TH ST North Bergen Twp NJ	W	0.84 / 4,453.94	201	<a href="#">915</a>
<a href="#">384</a>	SHWS	HERMAN OTT CORPORATION	17 WENDELL PL Fairview Boro NJ	NW	0.84 / 4,460.32	209	<a href="#">916</a>
<a href="#">385</a>	SHWS	9004 KENNEDY BLVD	9004 KENNEDY BLVD North Bergen Twp NJ	WNW	0.85 / 4,467.04	202	<a href="#">916</a>
<a href="#">386</a>	SHWS	8509 5TH AVENUE	8509 5TH AVE North Bergen Twp NJ	WNW	0.85 / 4,472.09	202	<a href="#">916</a>
<a href="#">387</a>	SHWS	814 80TH STREET	814 80TH ST North Bergen Twp NJ	W	0.85 / 4,472.43	201	<a href="#">917</a>
<a href="#">388</a>	SHWS	BROADWAY CAR WASH	7101 BROADWAY Guttenberg Town NJ	SW	0.85 / 4,474.74	175	<a href="#">917</a>
<a href="#">389</a>	SHWS	KEIL AND SON	1 BERGEN BLVD Fairview Boro NJ	NW	0.85 / 4,476.13	201	<a href="#">917</a>
<a href="#">390</a>	RCRA CORRACTS	MARKO ENGRAVING & ART CORP	439 FAIRVIEW AVE FAIRVIEW NJ 07022-1857  <i>EPA Handler ID: NJD980535959</i>	NW	0.85 / 4,489.86	195	<a href="#">918</a>
<a href="#">390</a>	SHWS	MARKO ENGRAVING & ART CORPORATION	439 FAIRVIEW AVE Fairview Boro NJ 07022	NW	0.85 / 4,489.86	195	<a href="#">922</a>
<a href="#">391</a>	SHWS	LORIN INDUSTRIES	15 BERGEN BLVD Fairview Boro NJ	NW	0.85 / 4,509.86	202	<a href="#">923</a>

<i>Map Key</i>	<i>DB</i>	<i>Company/Site Name</i>	<i>Address</i>	<i>Direction</i>	<i>Distance (mi/ft)</i>	<i>Elev Diff (ft)</i>	<i>Page Number</i>
<a href="#">392</a>	SHWS	355 ADOLPHUS AVENUE	355 ADOLPHUS AVE Cliffside Park Boro NJ	NNE	0.85 / 4,510.73	197	<a href="#">923</a>
<a href="#">393</a>	SHWS	BP SERVICE STATION 22191	341 GORGE RD Cliffside Park Boro NJ 07010	NNE	0.85 / 4,513.39	198	<a href="#">924</a>
<a href="#">394</a>	SHWS	FASHION TEXTILE FINISHING	228 230 71ST ST Guttenberg Town NJ	WSW	0.86 / 4,534.98	177	<a href="#">924</a>
<a href="#">395</a>	SHWS	TIGER GAP 2 INC	478 RIVER RD Edgewater Boro NJ	NE	0.86 / 4,540.58	3	<a href="#">924</a>
<a href="#">396</a>	SHWS	8210 5TH AVENUE	8210 5TH AVE North Bergen Twp NJ	W	0.86 / 4,541.17	196	<a href="#">925</a>
<a href="#">397</a>	SHWS	914 82ND STREET	914 82ND ST North Bergen Twp NJ	W	0.86 / 4,542.95	199	<a href="#">925</a>
<a href="#">398</a>	SHWS	GARY'S SERVICE CENTER	25 BERGEN BLVD Fairview Boro NJ	NW	0.86 / 4,547.70	203	<a href="#">926</a>
<a href="#">399</a>	SHWS	374 ROOSEVELT STREET	374 ROOSEVELT ST Fairview Boro NJ	NNW	0.86 / 4,566.47	247	<a href="#">926</a>
<a href="#">400</a>	SHWS	CLIFFSIDE THREAD & SCALLOP COMPANY INC	213 ANDERSON AVE Fairview Boro NJ	NNW	0.87 / 4,573.24	242	<a href="#">926</a>
<a href="#">401</a>	SHWS	32 OVERLOOK AVENUE	32 OVERLOOK AVE Cliffside Park Boro NJ	NNE	0.87 / 4,575.07	173	<a href="#">927</a>
<a href="#">402</a>	SHWS	811 79TH STREET	811 79TH ST North Bergen Twp NJ	W	0.87 / 4,586.32	201	<a href="#">927</a>
<a href="#">403</a>	SHWS	BULLS FERRY CONDOS	RIVER RD & LYDIA DR Guttenberg Town NJ 07093	SSW	0.87 / 4,600.75	0	<a href="#">928</a>
<a href="#">404</a>	SHWS	BESS MANUFACTURING COMPANY	445 FAIRVIEW AVE Fairview Boro NJ	NW	0.87 / 4,602.93	192	<a href="#">928</a>

<i>Map Key</i>	<i>DB</i>	<i>Company/Site Name</i>	<i>Address</i>	<i>Direction</i>	<i>Distance (mi/ft)</i>	<i>Elev Diff (ft)</i>	<i>Page Number</i>
<a href="#">405</a>	SHWS	373 DELANO PLACE	373 DELANO PL Fairview Boro NJ	NNW	0.87 / 4,607.12	247	<a href="#">928</a>
<a href="#">406</a>	SHWS	345 GORGE ROAD	345 GORGE RD Cliffside Park Boro NJ	NNE	0.87 / 4,610.50	201	<a href="#">929</a>
<a href="#">407</a>	SHWS	250 WALKER STREET	250 WALKER ST Cliffside Park Boro NJ	N	0.87 / 4,619.82	242	<a href="#">929</a>
<a href="#">408</a>	SHWS	907 80TH STREET	907 80TH ST North Bergen Twp NJ	W	0.88 / 4,620.31	201	<a href="#">929</a>
<a href="#">409</a>	SHWS	229 71ST STREET	229 71ST ST Guttenberg Town NJ	WSW	0.88 / 4,631.63	186	<a href="#">930</a>
<a href="#">410</a>	SHWS	252 WALKER STREET	252 WALKER ST Cliffside Park Boro NJ	N	0.88 / 4,636.18	244	<a href="#">930</a>
<a href="#">411</a>	SHWS	8102 5TH AVENUE	8102 5TH AVE North Bergen Twp NJ	W	0.88 / 4,643.35	199	<a href="#">931</a>
<a href="#">412</a>	SHWS	63 70TH STREET	63 70TH ST Guttenberg Town NJ	SW	0.88 / 4,643.99	185	<a href="#">931</a>
<a href="#">413</a>	SHWS	221 ANDERSON AVENUE	221 ANDERSON AVE Fairview Boro NJ	NNW	0.88 / 4,644.65	245	<a href="#">931</a>
<a href="#">414</a>	SHWS	UNION MOBIL	8800 KENNEDY BLVD North Bergen Twp NJ	WNW	0.88 / 4,647.02	197	<a href="#">932</a>
<a href="#">415</a>	SHWS	UNION CITY EMBROIDERY INC	704 76TH ST North Bergen Twp NJ	W	0.88 / 4,649.72	229	<a href="#">932</a>
<a href="#">416</a>	SHWS	308 SECOND STREET	308 2ND ST Cliffside Park Boro NJ	N	0.88 / 4,654.60	241	<a href="#">933</a>
<a href="#">417</a>	SHWS	NORTH BERGEN TWP - OLD DPW SITE	73RD ST North Bergen Twp NJ 07047	WSW	0.88 / 4,655.12	226	<a href="#">933</a>



<i>Map Key</i>	<i>DB</i>	<i>Company/Site Name</i>	<i>Address</i>	<i>Direction</i>	<i>Distance (mi/ft)</i>	<i>Elev Diff (ft)</i>	<i>Page Number</i>
<a href="#">418</a>	SHWS	8109 5TH AVENUE	8109 5TH AVE North Bergen Twp NJ	W	0.88 / 4,660.46	199	<a href="#">933</a>
<a href="#">419</a>	SHWS	71 70TH STREET	71 70TH ST Guttenberg Town NJ	SW	0.88 / 4,664.29	188	<a href="#">934</a>
<a href="#">420</a>	SHWS	8014 5TH AVE	8014 5TH AVE North Bergen Twp NJ	W	0.88 / 4,664.96	199	<a href="#">934</a>
<a href="#">421</a>	SHWS	201 4TH STREET	201 4TH ST Fairview Boro NJ	NNW	0.88 / 4,669.29	246	<a href="#">935</a>
<a href="#">422</a>	SHWS	368 ADOLPHUS AVE	368 ADOLPHUS AVE Cliffside Park Boro NJ	NNE	0.89 / 4,673.94	195	<a href="#">935</a>
<a href="#">423</a>	SHWS	8103 5TH AVENUE	8103 5TH AVE North Bergen Twp NJ	W	0.89 / 4,680.67	199	<a href="#">935</a>
<a href="#">424</a>	SHWS	ESTATE OF WALTER HAASE	8915 KENNEDY BLVD North Bergen Twp NJ	WNW	0.89 / 4,688.47	198	<a href="#">936</a>
<a href="#">425</a>	SHWS	259 WALKER STREET	259 WALKER ST Cliffside Park Boro NJ	N	0.89 / 4,690.05	249	<a href="#">936</a>
<a href="#">426</a>	SHWS	8610 KENNEDY BOULEVARD	8610 KENNEDY BLVD North Bergen Twp NJ	WNW	0.89 / 4,698.71	207	<a href="#">937</a>
<a href="#">427</a>	SHWS	343 PALISADE AVENUE	343 PALISADE AVE Cliffside Park Boro NJ	N	0.89 / 4,703.29	235	<a href="#">937</a>
<a href="#">428</a>	SHWS	218 CLIFF STREET	218 CLIFF ST Cliffside Park Boro NJ	N	0.89 / 4,707.94	245	<a href="#">937</a>
<a href="#">429</a>	SHWS	PREMIER ASSET SERVICES C/O HSBC BANK USA	9111 BERGENWOOD AVE North Bergen Twp NJ	WNW	0.89 / 4,712.29	181	<a href="#">938</a>
<a href="#">430</a>	SHWS	341 72nd STREET	341 72ND ST North Bergen Twp NJ	WSW	0.89 / 4,713.23	217	<a href="#">938</a>

<i>Map Key</i>	<i>DB</i>	<i>Company/Site Name</i>	<i>Address</i>	<i>Direction</i>	<i>Distance (mi/ft)</i>	<i>Elev Diff (ft)</i>	<i>Page Number</i>
<a href="#">431</a>	SHWS	344 PALISADE AVENUE	344 PALISADE AVE Cliffside Park Boro NJ	N	0.89 / 4,716.10	236	<a href="#">939</a>
<a href="#">432</a>	SHWS	906 79TH ST	906 79TH ST North Bergen Twp NJ	W	0.89 / 4,717.24	201	<a href="#">939</a>
<a href="#">433</a>	SHWS	208 4TH STREET	208 4TH ST Fairview Boro NJ	NNW	0.89 / 4,718.72	247	<a href="#">939</a>
<a href="#">434</a>	SHWS	CRONITE COMPANY INCORPORATED	8707 KENNEDY BLVD North Bergen Twp NJ	WNW	0.89 / 4,721.90	197	<a href="#">940</a>
<a href="#">435</a>	SHWS	CHURCH OF ST JOHN THE BAPTIST	239 ANDERSON AVE Fairview Boro NJ	NNW	0.90 / 4,730.21	251	<a href="#">940</a>
<a href="#">436</a>	SHWS	TOWN SERVICE CENTER 121333	8801 JOHN F KENNEDY BLVD North Bergen Twp NJ 07047	WNW	0.90 / 4,730.23	196	<a href="#">941</a>
<a href="#">436</a>	SHWS	TOWN SERVICE CENTER 121333	8801 KENNEDY BLVD North Bergen Twp NJ	WNW	0.90 / 4,730.23	196	<a href="#">941</a>
<a href="#">437</a>	SHWS	346 PALISADE AVENUE	346 PALISADE AVE Cliffside Park Boro NJ	N	0.90 / 4,738.74	236	<a href="#">941</a>
<a href="#">438</a>	SHWS	BERGENWOOD APARTMENTS	9115 9217 BERGENWOOD AVE North Bergen Twp NJ	NW	0.90 / 4,740.67	180	<a href="#">942</a>
<a href="#">439</a>	RE EVAL		7319 BERGENLINE AVE NORTH BERGEN TOWNSHIP NJ 07047-5436	WSW	0.90 / 4,755.69	230	<a href="#">942</a>
<a href="#">439</a>	SHWS	DELTA	7319 BERGENLINE AVE North Bergen Twp NJ	WSW	0.90 / 4,755.69	230	<a href="#">942</a>
<a href="#">440</a>	SHWS	7912 5TH AVENUE	7912 5TH AVE North Bergen Twp NJ	W	0.90 / 4,763.62	202	<a href="#">943</a>
<a href="#">441</a>	SHWS	ESTATE OF WALTER HAASE	8915 BERGENWOOD AVE North Bergen Twp NJ	WNW	0.90 / 4,765.49	194	<a href="#">943</a>

<i>Map Key</i>	<i>DB</i>	<i>Company/Site Name</i>	<i>Address</i>	<i>Direction</i>	<i>Distance (mi/ft)</i>	<i>Elev Diff (ft)</i>	<i>Page Number</i>
<a href="#">442</a>	SHWS	401 72ND ST	401 72ND ST North Bergen Twp NJ	WSW	0.90 / 4,771.02	221	<a href="#">943</a>
<a href="#">443</a>	SHWS	509 74TH STREET	509 74TH ST North Bergen Twp NJ	WSW	0.91 / 4,778.98	232	<a href="#">944</a>
<a href="#">444</a>	SHWS	408 KENNEDY DRIVE	408 KENNEDY DR Fairview Boro NJ	NNW	0.91 / 4,779.18	229	<a href="#">944</a>
<a href="#">445</a>	SHWS	7315 BERGENLINE AVE	7315 BERGENLINE AVE North Bergen Twp NJ	WSW	0.91 / 4,786.34	227	<a href="#">945</a>
<a href="#">446</a>	SHWS	1001 80TH ST	1001 80TH ST North Bergen Twp NJ	W	0.91 / 4,790.23	202	<a href="#">945</a>
<a href="#">447</a>	SHWS	24 69TH STREET	24 69TH ST Guttenberg Town NJ	SW	0.91 / 4,791.09	181	<a href="#">945</a>
<a href="#">448</a>	SHWS	DAKO LACE CORP	58 69TH ST Guttenberg Town NJ	SW	0.91 / 4,793.40	189	<a href="#">946</a>
<a href="#">448</a>	SHWS	LITTLE SCHOLARS PRESCHOOL PROPOSED	58 69TH ST Guttenberg Town NJ	SW	0.91 / 4,793.40	189	<a href="#">946</a>
<a href="#">449</a>	SHWS	320 71ST STREET	320 71ST ST Guttenberg Town NJ	WSW	0.91 / 4,797.47	204	<a href="#">947</a>
<a href="#">450</a>	SHWS	7708 4TH AVENUE	7708 4TH AVE North Bergen Twp NJ	W	0.91 / 4,802.30	202	<a href="#">947</a>
<a href="#">451</a>	SHWS	308 3RD STREET	308 3RD ST Cliffside Park Boro NJ	N	0.91 / 4,803.13	251	<a href="#">947</a>
<a href="#">452</a>	SHWS	225 CLIFF STREET	225 CLIFF ST Cliffside Park Boro NJ	N	0.91 / 4,809.01	249	<a href="#">948</a>
<a href="#">453</a>	SHWS	8212 KENNEDY BOULEVARD	8212 KENNEDY BLVD North Bergen Twp NJ	W	0.91 / 4,815.37	190	<a href="#">948</a>



<i>Map Key</i>	<i>DB</i>	<i>Company/Site Name</i>	<i>Address</i>	<i>Direction</i>	<i>Distance (mi/ft)</i>	<i>Elev Diff (ft)</i>	<i>Page Number</i>
<a href="#">454</a>	SHWS	7706 4TH AVENUE	7706 4TH AVE North Bergen Twp NJ	W	0.91 / 4,816.68	202	<a href="#">949</a>
<a href="#">455</a>	SHWS	380 ADOLPHUS AVENUE	380 ADOLPHUS AVE Cliffside Park Boro NJ	NNE	0.91 / 4,816.92	199	<a href="#">949</a>
<a href="#">456</a>	SHWS	7300 BERGENLINE AVENUE	7300 BERGENLINE AVE North Bergen Twp NJ	WSW	0.91 / 4,826.13	227	<a href="#">949</a>
<a href="#">457</a>	SHWS	OXFORD LABORATORIES INC	68 69TH ST Guttenberg Town NJ	SW	0.91 / 4,826.74	187	<a href="#">950</a>
<a href="#">458</a>	SHWS	7707 4TH AVENUE	7707 4TH AVE North Bergen Twp NJ	W	0.92 / 4,833.14	203	<a href="#">950</a>
<a href="#">459</a>	SHWS	231 CLIFF STREET	231 CLIFF ST Cliffside Park Boro NJ	N	0.92 / 4,837.15	247	<a href="#">951</a>
<a href="#">460</a>	SHWS	417 72ND STREET	417 72ND ST North Bergen Twp NJ	WSW	0.92 / 4,852.44	223	<a href="#">951</a>
<a href="#">461</a>	SHWS	808 76TH STREET	808 76TH ST North Bergen Twp NJ	W	0.92 / 4,864.63	215	<a href="#">951</a>
<a href="#">462</a>	SHWS	384 ADOLPHUS AVE	384 ADOLPHUS AVE Cliffside Park Boro NJ	NNE	0.92 / 4,866.62	202	<a href="#">952</a>
<a href="#">463</a>	SHWS	417 MCKINLEY STREET	417 MCKINLEY ST Fairview Boro NJ	NW	0.92 / 4,866.90	201	<a href="#">952</a>
<a href="#">464</a>	SHWS	7700 4TH AVENUE	7700 4TH AVE North Bergen Twp NJ	W	0.92 / 4,868.43	203	<a href="#">952</a>
<a href="#">465</a>	SHWS	334 71ST STREET	334 71ST ST Guttenberg Town NJ	WSW	0.92 / 4,872.29	214	<a href="#">953</a>
<a href="#">466</a>	SHWS	ADOLPHUS & CECELIA AVS - UNKNOWN SOURCE	ADOLPHUS AVE Cliffside Park Boro NJ 07010	NNE	0.92 / 4,883.27	202	<a href="#">953</a>

<i>Map Key</i>	<i>DB</i>	<i>Company/Site Name</i>	<i>Address</i>	<i>Direction</i>	<i>Distance (mi/ft)</i>	<i>Elev Diff (ft)</i>	<i>Page Number</i>
<a href="#">467</a>	SHWS	EDGEWATER SEWAGE TREATMENT PLANT	520 RIVER RD Edgewater Boro NJ	NE	0.93 / 4,904.54	-2	<a href="#">954</a>
<a href="#">468</a>	SHWS	1139 89TH STREET	1139 89TH ST North Bergen Twp NJ	WNW	0.93 / 4,917.43	173	<a href="#">954</a>
<a href="#">469</a>	SHWS	243 CLIFF STREET	243 CLIFF ST Cliffside Park Boro NJ	N	0.93 / 4,920.70	249	<a href="#">954</a>
<a href="#">470</a>	SHWS	OUR LADY OF GRACE CHURCH	395 399 DELANO PL Fairview Boro NJ	NNW	0.93 / 4,921.15	258	<a href="#">955</a>
<a href="#">471</a>	SHWS	7 8TH STREET	7 8TH ST Fairview Boro NJ	NW	0.93 / 4,924.92	192	<a href="#">955</a>
<a href="#">472</a>	SHWS	300 70TH STREET	300 70TH ST Guttenberg Town NJ	WSW	0.93 / 4,926.04	201	<a href="#">956</a>
<a href="#">473</a>	SHWS	129 133 69TH STREET	129 133 69TH ST Guttenberg Town NJ	SW	0.93 / 4,930.97	185	<a href="#">956</a>
<a href="#">474</a>	SHWS	6815 PARK AVENUE	6815 PARK AVE Guttenberg Town NJ	SW	0.93 / 4,936.10	194	<a href="#">956</a>
<a href="#">475</a>	SHWS	1141 89TH STREET	1141 89TH ST North Bergen Twp NJ	WNW	0.94 / 4,943.91	169	<a href="#">957</a>
<a href="#">476</a>	SHWS	7806 5TH AVENUE	7806 5TH AVE North Bergen Twp NJ	W	0.94 / 4,944.01	202	<a href="#">957</a>
<a href="#">477</a>	SHWS	305 307 70TH STREET	305 307 70TH ST Guttenberg Town NJ	WSW	0.94 / 4,956.29	203	<a href="#">958</a>
<a href="#">478</a>	SHWS	143 69TH ST	143 69TH ST Guttenberg Town NJ	SW	0.94 / 4,962.85	180	<a href="#">958</a>
<a href="#">479</a>	SHWS	GALAXY TOWERS CONDO ASSOCIATION	7000 BOULEVARD EAST Guttenberg Town NJ 07093	SSW	0.94 / 4,977.93	117	<a href="#">958</a>
<a href="#">480</a>	SHWS	NEW JERSEY BELL	7200 BERGENLINE AVE North Bergen Twp NJ	WSW	0.94 / 4,986.63	229	<a href="#">959</a>

<i>Map Key</i>	<i>DB</i>	<i>Company/Site Name</i>	<i>Address</i>	<i>Direction</i>	<i>Distance (mi/ft)</i>	<i>Elev Diff (ft)</i>	<i>Page Number</i>
<a href="#">481</a>	SHWS	7429 3RD AVENUE	7429 3RD AVE North Bergen Twp NJ	W	0.95 / 4,989.69	226	<a href="#">959</a>
<a href="#">482</a>	SHWS	7914 KENNEY BOULEVARD	7914 KENNEDY BLVD North Bergen Twp NJ	W	0.95 / 4,990.41	205	<a href="#">960</a>
<a href="#">483</a>	SHWS	6809-11 PARK AVENUE	6809 11 PARK AVE Guttenberg Town NJ 07093	SW	0.95 / 5,001.74	194	<a href="#">960</a>
<a href="#">484</a>	SHWS	TONY'S AUTOMOTIVE SERVICE	7012 PALISADE AVE Guttenberg Town NJ	WSW	0.95 / 5,006.96	220	<a href="#">960</a>
<a href="#">485</a>	SHWS	Y P REALTY INC	435 72ND ST North Bergen Twp NJ	WSW	0.95 / 5,013.66	227	<a href="#">961</a>
<a href="#">486</a>	DSHW	226 JERSEY AVENUE	226 JERSEY AVE Cliffside Park Boro NJ	N	0.95 / 5,016.48	250	<a href="#">961</a>
<a href="#">486</a>	SHWS	226 JERSEY AVENUE	226 JERSEY AVE Cliffside Park Boro NJ 07010	N	0.95 / 5,016.48	250	<a href="#">962</a>
<a href="#">487</a>	SHWS	1205 88TH ST	1205 88TH ST North Bergen Twp NJ	WNW	0.95 / 5,019.01	175	<a href="#">962</a>
<a href="#">488</a>	SHWS	422 KENNEDY DRIVE	422 KENNEDY DR Fairview Boro NJ	NNW	0.95 / 5,023.25	209	<a href="#">962</a>
<a href="#">489</a>	SHWS	7412 3RD AVENUE	7412 3RD AVE North Bergen Twp NJ	W	0.95 / 5,038.80	225	<a href="#">963</a>
<a href="#">490</a>	SHWS	900 76TH STREET	900 76TH ST North Bergen Twp NJ	W	0.96 / 5,047.96	205	<a href="#">963</a>
<a href="#">491</a>	SHWS	600 73RD STREET	600 73RD ST North Bergen Twp NJ	WSW	0.96 / 5,048.11	246	<a href="#">964</a>
<a href="#">492</a>	SHWS	511 73RD STREET	511 73RD ST North Bergen Twp NJ	WSW	0.96 / 5,051.97	242	<a href="#">964</a>

<i>Map Key</i>	<i>DB</i>	<i>Company/Site Name</i>	<i>Address</i>	<i>Direction</i>	<i>Distance (mi/ft)</i>	<i>Elev Diff (ft)</i>	<i>Page Number</i>
<a href="#">493</a>	SHWS	420 71ST STREET	420 71ST ST North Bergen Twp NJ	WSW	0.96 / 5,067.91	220	<a href="#">964</a>
<a href="#">494</a>	SHWS	8005 KENNEDY BOULEVARD	8005 KENNEDY BLVD North Bergen Twp NJ	W	0.96 / 5,068.00	205	<a href="#">965</a>
<a href="#">495</a>	SHWS	46 CECELIA AVENUE	46 CECELIA AVE Cliffside Park Boro NJ	NNE	0.96 / 5,073.88	210	<a href="#">965</a>
<a href="#">496</a>	SHWS	1211 88TH STREET	1211 88TH ST North Bergen Twp NJ	WNW	0.96 / 5,078.33	169	<a href="#">966</a>
<a href="#">497</a>	SHWS	381 GORGE ROAD	381 GORGE RD Cliffside Park Boro NJ	NNE	0.96 / 5,089.72	213	<a href="#">966</a>
<a href="#">498</a>	SHWS	15 EDGEWATER ROAD	15 EDGEWATER RD Cliffside Park Boro NJ	NNE	0.96 / 5,090.49	176	<a href="#">966</a>
<a href="#">499</a>	SHWS	233 5TH STREET	233 5TH ST Fairview Boro NJ	NNW	0.97 / 5,107.56	260	<a href="#">967</a>
<a href="#">500</a>	SHWS	54 CECILIA AVENUE	54 CECELIA AVE Cliffside Park Boro NJ	NNE	0.97 / 5,117.33	206	<a href="#">967</a>
<a href="#">501</a>	SHWS	521-523 73RD STREET	521 523 73RD ST North Bergen Twp NJ	WSW	0.97 / 5,118.81	246	<a href="#">967</a>
<a href="#">502</a>	SHWS	224 69TH STREET	224 69TH ST Guttenberg Town NJ	WSW	0.97 / 5,124.26	195	<a href="#">968</a>
<a href="#">503</a>	SHWS	SEIFERTS PHARMACY	6801 PARK AVE Guttenberg Town NJ	SW	0.97 / 5,127.75	193	<a href="#">968</a>
<a href="#">504</a>	SHWS	226 69TH STREET	226 69TH ST Guttenberg Town NJ	WSW	0.97 / 5,132.58	196	<a href="#">969</a>
<a href="#">505</a>	RE EVAL		6400 RIVER RD WEST NEW YORK TOWN NJ 07093-5103	SSW	0.98 / 5,163.28	22	<a href="#">969</a>
<a href="#">505</a>	SHWS	NORTH HUDSON SEWERAGE AUTHORITY	6400 RIVER RD West New York Town NJ	SSW	0.98 / 5,163.28	22	<a href="#">969</a>



<i>Map Key</i>	<i>DB</i>	<i>Company/Site Name</i>	<i>Address</i>	<i>Direction</i>	<i>Distance (mi/ft)</i>	<i>Elev Diff (ft)</i>	<i>Page Number</i>
<a href="#">506</a>	SHWS	85 68TH STREET	85 68TH ST Guttenberg Town NJ 07093	SW	0.98 / 5,169.40	192	<a href="#">970</a>
<a href="#">507</a>	SHWS	7421 4TH AVENUE	7421 4TH AVE North Bergen Twp NJ	W	0.98 / 5,187.77	211	<a href="#">970</a>
<a href="#">508</a>	SHWS	SHENOUDA & COMPANY LLC	231 69TH ST Guttenberg Town NJ	WSW	0.98 / 5,187.78	199	<a href="#">970</a>
<a href="#">509</a>	SHWS	HORACE MANN ELEMENTARY	1215 83RD ST North Bergen Twp NJ	WNW	0.98 / 5,187.95	167	<a href="#">971</a>
<a href="#">510</a>	SHWS	1217 85TH STREET	1217 85TH ST North Bergen Twp NJ	WNW	0.98 / 5,197.73	158	<a href="#">971</a>
<a href="#">511</a>	SHWS	BUILDING 2 @ PORT IMPERIAL SOUTH	200 AVE @ PORT IMPERIAL Weehawken Twp NJ 07086	SSW	0.99 / 5,210.17	0	<a href="#">972</a>
<a href="#">512</a>	SHWS	609 73RD STREET	609 73RD ST North Bergen Twp NJ	WSW	0.99 / 5,214.06	246	<a href="#">972</a>
<a href="#">513</a>	SHWS	1115 80TH STREET	1115 80TH ST North Bergen Twp NJ	W	0.99 / 5,222.42	197	<a href="#">972</a>
<a href="#">514</a>	SHWS	430 ONCREST TERRACE	430 ONCREST TER Cliffside Park Boro NJ	NNE	0.99 / 5,232.02	216	<a href="#">973</a>
<a href="#">515</a>	SHWS	409 70TH STREET	409 70TH ST Guttenberg Town NJ	WSW	0.99 / 5,232.46	225	<a href="#">973</a>
<a href="#">516</a>	SHWS	6710-6712 REALTY, LLC.	6710 6712 PARK AVE Guttenberg Town NJ 07093	SW	0.99 / 5,232.52	187	<a href="#">974</a>
<a href="#">517</a>	SHWS	18 EDGEWATER ROAD	18 EDGEWATER RD Cliffside Park Boro NJ	NNE	0.99 / 5,238.31	178	<a href="#">974</a>
<a href="#">518</a>	SHWS	336 ANDERSON AVENUE	336 ANDERSON AVE Cliffside Park Boro NJ	N	0.99 / 5,243.06	271	<a href="#">974</a>

<i>Map Key</i>	<i>DB</i>	<i>Company/Site Name</i>	<i>Address</i>	<i>Direction</i>	<i>Distance (mi/ft)</i>	<i>Elev Diff (ft)</i>	<i>Page Number</i>
<a href="#">519</a>	DSHW	BUILDING J @ PORT IMPERIAL	PORT IMPERIAL BLVD West New York Town NJ	SSW	0.99 / 5,243.62	3	<a href="#">975</a>
<a href="#">520</a>	SHWS	414 70TH STREET	414 70TH ST Guttenberg Town NJ	WSW	0.99 / 5,249.41	226	<a href="#">975</a>
<a href="#">521</a>	SHWS	462 JERSEY AVENUE	462 JERSEY AVE Fairview Boro NJ	N	0.99 / 5,252.72	271	<a href="#">976</a>
<a href="#">522</a>	SHWS	1002 76TH STREET	1002 76TH ST North Bergen Twp NJ	W	1.00 / 5,258.80	207	<a href="#">976</a>
<a href="#">523</a>	SHWS	1302 85TH STREET	1302 85TH ST North Bergen Twp NJ	WNW	1.00 / 5,263.85	152	<a href="#">976</a>
<a href="#">524</a>	SHWS	30 8TH ST	30 8TH ST Fairview Boro NJ	NNW	1.00 / 5,267.53	216	<a href="#">977</a>
<a href="#">525</a>	SHWS	ZENITH CLEANERS	7025 BERGENLINE AVE North Bergen Twp NJ 07047	WSW	1.00 / 5,270.81	232	<a href="#">977</a>
<a href="#">526</a>	SHWS	121 68TH STREET	121 68TH ST Guttenberg Town NJ	SW	1.00 / 5,274.08	180	<a href="#">978</a>
<a href="#">527</a>	SHWS	1201 80TH STREET	1201 80TH ST North Bergen Twp NJ	W	1.00 / 5,285.04	194	<a href="#">978</a>

## Executive Summary: Summary by Data Source

### Standard

#### Federal

##### NPL - National Priority List

A search of the NPL database, dated Mar 30, 2022 has found that there are 2 NPL site(s) within approximately 1.00 miles of the project property.

<u>Lower Elevation</u>	<u>Address</u>	<u>Direction</u>	<u>Distance (mi/ft)</u>	<u>Map Key</u>
HUDSON RIVER PCBS	NO STREET APPLICABLE HUDSON RIVER NY 12871-2834  <i>EPA ID: NYD980763841</i>	SE	0.05 / 259.40	<a href="#">13</a>
QUANTA RESOURCES	ONE RIVER RD EDGEWATER NJ 07020  <i>EPA ID: NJD000606442</i>	NE	0.07 / 363.32	<a href="#">18</a>

##### SEMS - SEMS List 8R Active Site Inventory

A search of the SEMS database, dated Apr 27, 2022 has found that there are 1 SEMS site(s) within approximately 0.50 miles of the project property.

<u>Lower Elevation</u>	<u>Address</u>	<u>Direction</u>	<u>Distance (mi/ft)</u>	<u>Map Key</u>
QUANTA RESOURCES	ONE RIVER RD EDGEWATER NJ 07020  <i>EPA ID: NJD000606442</i>	N	0.16 / 858.06	<a href="#">39</a>

##### SEMS ARCHIVE - SEMS List 8R Archive Sites

A search of the SEMS ARCHIVE database, dated Apr 27, 2022 has found that there are 4 SEMS ARCHIVE site(s) within approximately 0.50 miles of the project property.

<u>Equal/Higher Elevation</u>	<u>Address</u>	<u>Direction</u>	<u>Distance (mi/ft)</u>	<u>Map Key</u>
LEVER BROTHERS INC	45 RIVER ROAD EDGEWATER NJ 07020  <i>EPA ID: NJD001495811</i>	SSE	0.00 / 0.00	<a href="#">2</a>
SPENCER KELLOGG	143 RIVER RD EDGEWATER NJ 07020  <i>EPA ID: NJD054064084</i>	N	0.19 / 980.65	<a href="#">49</a>
<u>Lower Elevation</u>	<u>Address</u>	<u>Direction</u>	<u>Distance (mi/ft)</u>	<u>Map Key</u>
SIGNO DELTA WAREHOUSE	1 RIVER RD EDGEWATER NJ 07020  <i>EPA ID: NJD982181448</i>	W	0.04 / 221.41	<a href="#">8</a>

<u>Lower Elevation</u>	<u>Address</u>	<u>Direction</u>	<u>Distance (mi/ft)</u>	<u>Map Key</u>
ALLIED CORP	1 RIVER RD EDGEWATER NJ 07020	W	0.04 / 221.41	<a href="#">8</a>
	<i>Site EPA ID: NJD980530604</i>			

**CERCLIS - Comprehensive Environmental Response, Compensation and Liability Information System - CERCLIS**

A search of the CERCLIS database, dated Oct 25, 2013 has found that there are 5 CERCLIS site(s) within approximately 0.50 miles of the project property.

<u>Equal/Higher Elevation</u>	<u>Address</u>	<u>Direction</u>	<u>Distance (mi/ft)</u>	<u>Map Key</u>
SPENCER KELLOGG	143 RIVER RD EDGEWATER NJ 07020	N	0.19 / 980.65	<a href="#">49</a>
	<i>Site EPA ID: NJD054064084</i>			

<u>Lower Elevation</u>	<u>Address</u>	<u>Direction</u>	<u>Distance (mi/ft)</u>	<u>Map Key</u>
LEVER BROTHERS INC	45 RIVER ROAD EDGEWATER NJ 07020	N	0.09 / 500.98	<a href="#">3</a>
	<i>Site EPA ID: NJD001495811</i>			

QUANTA RESOURCES	ONE RIVER RD EDGEWATER NJ 07020	W	0.04 / 221.41	<a href="#">8</a>
	<i>Site EPA ID: NJD000606442</i>			

SIGNO DELTA WAREHOUSE	1 RIVER RD EDGEWATER NJ 07020	W	0.04 / 221.41	<a href="#">8</a>
	<i>Site EPA ID: NJD982181448</i>			

ALLIED CORP	1 RIVER RD EDGEWATER NJ 07020	W	0.04 / 221.41	<a href="#">8</a>
	<i>Site EPA ID: NJD980530604</i>			

**CERCLIS NFRAP - CERCLIS - No Further Remedial Action Planned**

A search of the CERCLIS NFRAP database, dated Oct 25, 2013 has found that there are 4 CERCLIS NFRAP site(s) within approximately 0.50 miles of the project property.

<u>Equal/Higher Elevation</u>	<u>Address</u>	<u>Direction</u>	<u>Distance (mi/ft)</u>	<u>Map Key</u>
SPENCER KELLOGG	143 RIVER RD EDGEWATER NJ 7020	N	0.19 / 980.65	<a href="#">49</a>
	<i>Site EPA ID: NJD054064084</i>			

<u>Lower Elevation</u>	<u>Address</u>	<u>Direction</u>	<u>Distance (mi/ft)</u>	<u>Map Key</u>
LEVER BROTHERS INC	45 RIVER ROAD EDGEWATER NJ 7020	N	0.09 / 500.98	<a href="#">3</a>
	<i>Site EPA ID: NJD001495811</i>			

SIGNO DELTA WAREHOUSE	1 RIVER RD EDGEWATER NJ 7020	W	0.04 / 221.41	<a href="#">8</a>
-----------------------	---------------------------------	---	---------------	-------------------



<u>Lower Elevation</u>	<u>Address</u>	<u>Direction</u>	<u>Distance (mi/ft)</u>	<u>Map Key</u>
	<i>Site EPA ID: NJD982181448</i>			
ALLIED CORP	1 RIVER RD EDGEWATER NJ 7020	W	0.04 / 221.41	<a href="#">8</a>
	<i>Site EPA ID: NJD980530604</i>			

### **RCRA CORRACTS - RCRA CORRACTS-Corrective Action**

A search of the RCRA CORRACTS database, dated Apr 11, 2022 has found that there are 4 RCRA CORRACTS site(s) within approximately 1.00 miles of the project property.

<u>Equal/Higher Elevation</u>	<u>Address</u>	<u>Direction</u>	<u>Distance (mi/ft)</u>	<u>Map Key</u>
I.PARK EDGEWATER, LLC	45 RIVER ROAD EDGEWATER NJ 07020	SSE	0.00 / 0.00	<a href="#">2</a>
	<i>EPA Handler ID: NJD001495753</i>			
QUANTA RESOURCES CORP	163 RIVER RD EDGEWATER NJ 07020	N	0.24 / 1,255.68	<a href="#">59</a>
	<i>EPA Handler ID: NJD000606442</i>			
MARKO ENGRAVING & ART CORP	439 FAIRVIEW AVE FAIRVIEW NJ 07022-1857	NW	0.85 / 4,489.86	<a href="#">390</a>
	<i>EPA Handler ID: NJD980535959</i>			

<u>Lower Elevation</u>	<u>Address</u>	<u>Direction</u>	<u>Distance (mi/ft)</u>	<u>Map Key</u>
ALL COUNTY ENVIRONMENTAL SERVICE CORP	1 RIVER RD EDGEWATER NJ 07020	W	0.04 / 221.41	<a href="#">8</a>
	<i>EPA Handler ID: NJD991291063</i>			

### **RCRA TSD - RCRA non-CORRACTS TSD Facilities**

A search of the RCRA TSD database, dated Apr 11, 2022 has found that there are 2 RCRA TSD site(s) within approximately 0.50 miles of the project property.

<u>Equal/Higher Elevation</u>	<u>Address</u>	<u>Direction</u>	<u>Distance (mi/ft)</u>	<u>Map Key</u>
I.PARK EDGEWATER, LLC	45 RIVER ROAD EDGEWATER NJ 07020	SSE	0.00 / 0.00	<a href="#">2</a>
	<i>EPA Handler ID: NJD001495753</i>			

<u>Lower Elevation</u>	<u>Address</u>	<u>Direction</u>	<u>Distance (mi/ft)</u>	<u>Map Key</u>
ALL COUNTY ENVIRONMENTAL SERVICE CORP	1 RIVER RD EDGEWATER NJ 07020	W	0.04 / 221.41	<a href="#">8</a>
	<i>EPA Handler ID: NJD991291063</i>			

### **RCRA LQG - RCRA Generator List**

A search of the RCRA LQG database, dated Apr 11, 2022 has found that there are 2 RCRA LQG site(s) within approximately 0.25 miles of the project property.

<u>Equal/Higher Elevation</u>	<u>Address</u>	<u>Direction</u>	<u>Distance (mi/ft)</u>	<u>Map Key</u>
I.PARK EDGEWATER, LLC	45 RIVER ROAD EDGEWATER NJ 07020  <i>EPA Handler ID: NJD001495753</i>	SSE	0.00 / 0.00	<a href="#">2</a>
QUANTA RESOURCES RECOVERY SUPERFUND SITE	163 RIVER RD EDGEWATER NJ 07020  <i>EPA Handler ID: NJD981139371</i>	N	0.24 / 1,255.68	<a href="#">59</a>

### **RCRA VSQG - RCRA Very Small Quantity Generators List**

A search of the RCRA VSQG database, dated Apr 11, 2022 has found that there are 2 RCRA VSQG site(s) within approximately 0.25 miles of the project property.

<u>Equal/Higher Elevation</u>	<u>Address</u>	<u>Direction</u>	<u>Distance (mi/ft)</u>	<u>Map Key</u>
QUANTA RESOURCES CORP	163 RIVER RD EDGEWATER NJ 07020  <i>EPA Handler ID: NJD000606442</i>	N	0.24 / 1,255.68	<a href="#">59</a>
<b><u>Lower Elevation</u></b>	<b><u>Address</u></b>	<b><u>Direction</u></b>	<b><u>Distance (mi/ft)</u></b>	<b><u>Map Key</u></b>
CVS PHARMACY #8924	65 RIVER RD EDGEWATER NJ 07020  <i>EPA Handler ID: NJR986630960</i>	N	0.12 / 616.39	<a href="#">23</a>

### **RCRA NON GEN - RCRA Non-Generators**

A search of the RCRA NON GEN database, dated Apr 11, 2022 has found that there are 12 RCRA NON GEN site(s) within approximately 0.25 miles of the project property.

<u>Equal/Higher Elevation</u>	<u>Address</u>	<u>Direction</u>	<u>Distance (mi/ft)</u>	<u>Map Key</u>
RIVERSIDE AUTO BODY INC	8901 RIVER RD NORTH BERGEN NJ 07047  <i>EPA Handler ID: NJD981490642</i>	NNW	0.10 / 521.91	<a href="#">21</a>
RIVER ROAD AMERICAN SERVICE	8401 RIVER RD NORTH BERGEN NJ 07047  <i>EPA Handler ID: NJD986645612</i>	SW	0.17 / 918.15	<a href="#">42</a>
THOMAS HEAGNEY	143 RIVER RD EDGEWATER NJ 07020  <i>EPA Handler ID: NJD981130917</i>	N	0.19 / 980.65	<a href="#">49</a>
TEXTRON INC - SPENCER KELLOG	143 RIVER RD EDGEWATER NJ 07020  <i>EPA Handler ID: NJD054064084</i>	N	0.19 / 980.65	<a href="#">49</a>
NJ BELL TELEPHONE CO	8315 RIVER RD NORTH BERGEN NJ 07047  <i>EPA Handler ID: NJD980652028</i>	SSW	0.20 / 1,041.84	<a href="#">52</a>

<u>Equal/Higher Elevation</u>	<u>Address</u>	<u>Direction</u>	<u>Distance (mi/ft)</u>	<u>Map Key</u>
ENCORE STUDIOS INC	150 RIVER RD EDGEWATER NJ 07020-1003	N	0.24 / 1,271.85	<a href="#">60</a>
	<i>EPA Handler ID: NJD099480733</i>			

<u>Lower Elevation</u>	<u>Address</u>	<u>Direction</u>	<u>Distance (mi/ft)</u>	<u>Map Key</u>
FROLA	1 RIVER RD EDGEWATER NJ 07020	W	0.04 / 221.41	<a href="#">8</a>
	<i>EPA Handler ID: NJD980772800</i>			
LUSTRELON INC	1 RIVER RD EDGEWATER NJ 07020	W	0.04 / 221.41	<a href="#">8</a>
	<i>EPA Handler ID: NJD044825933</i>			
ALL COUNTY ENVIRONMENTAL SERVICE CORP	1 RIVER RD EDGEWATER NJ 07020	W	0.04 / 221.41	<a href="#">8</a>
	<i>EPA Handler ID: NJD991291063</i>			
HARBOUR AUTO BODY	1 RIVER RD EDGEWATER NJ 07020	W	0.04 / 221.41	<a href="#">8</a>
	<i>EPA Handler ID: NJD981137334</i>			
HAVANA TRANSPORT INC	1 RIVER RD EDGEWATER NJ 07020	W	0.04 / 221.41	<a href="#">8</a>
	<i>EPA Handler ID: NJD008388951</i>			
J & T LEASING INC	1 RIVER RD EDGEWATER NJ 07020	W	0.04 / 221.41	<a href="#">8</a>
	<i>EPA Handler ID: NJD054054895</i>			

### **FED ENG - Federal Engineering Controls-ECs**

A search of the FED ENG database, dated Dec 30, 2021 has found that there are 1 FED ENG site(s) within approximately 0.50 miles of the project property.

<u>Lower Elevation</u>	<u>Address</u>	<u>Direction</u>	<u>Distance (mi/ft)</u>	<u>Map Key</u>
QUANTA RESOURCES	ONE RIVER RD EDGEWATER NJ 07020	W	0.04 / 221.41	<a href="#">8</a>
	<i>EPA ID: NJD000606442</i>			

### **FED INST - Federal Institutional Controls- ICs**

A search of the FED INST database, dated Dec 30, 2021 has found that there are 1 FED INST site(s) within approximately 0.50 miles of the project property.

<u>Lower Elevation</u>	<u>Address</u>	<u>Direction</u>	<u>Distance (mi/ft)</u>	<u>Map Key</u>
QUANTA RESOURCES	ONE RIVER RD EDGEWATER NJ 07020	W	0.04 / 221.41	<a href="#">8</a>
	<i>EPA ID: NJD000606442</i>			

### **SUPERFUND ROD - Superfund Decision Documents**

A search of the SUPERFUND ROD database, dated May 3, 2022 has found that there are 2 SUPERFUND ROD site(s) within approximately 1.00 miles of the project property.

<u>Lower Elevation</u>	<u>Address</u>	<u>Direction</u>	<u>Distance (mi/ft)</u>	<u>Map Key</u>
QUANTA RESOURCES	ONE RIVER RD EDGEWATER NJ 07020	N	0.16 / 858.06	<a href="#">39</a>
HUDSON RIVER PCBS	NO STREET APPLICABLE HUDSON RIVER NY 12871	SSE	0.78 / 4,096.55	<a href="#">307</a>

## State

### SHWS - Known Contaminated Sites in New Jersey

A search of the SHWS database, dated Mar 25, 2022 has found that there are 450 SHWS site(s) within approximately 1.00 miles of the project property.

<u>Equal/Higher Elevation</u>	<u>Address</u>	<u>Direction</u>	<u>Distance (mi/ft)</u>	<u>Map Key</u>
UNILEVER RESEARCH & DEVELOPMENT INC	45 RIVER RD Edgewater Boro NJ 07020	SSE	0.00 / 0.00	<a href="#">2</a>
WOODCLIFF GARDEN APARTMENTS	8700 KENNEDY BLVD E North Bergen Twp NJ	W	0.16 / 869.51	<a href="#">40</a>
8900 BOULEVARD EAST	8900 BOULEVARD E North Bergen Twp NJ	WNW	0.17 / 892.39	<a href="#">41</a>
RIVER ROAD AMERICAN SERVICE	8401 RIVER RD North Bergen Twp NJ 07047	SW	0.17 / 918.15	<a href="#">42</a>
ENCORE STUDIOS INCORPORATED	148 150 RIVER RD Edgewater Boro NJ	N	0.19 / 988.55	<a href="#">51</a>
8200 RIVER ROAD	8200 RIVER RD North Bergen Twp NJ 07047	SSW	0.21 / 1,120.66	<a href="#">54</a>
QUANTA RESOURCES CORPORATION	163 RIVER RD Edgewater Boro NJ 07020	N	0.24 / 1,255.68	<a href="#">59</a>
127 HILLCREST PLACE	127 HILLCREST PL North Bergen Twp NJ	NW	0.24 / 1,283.70	<a href="#">61</a>



<u>Equal/Higher Elevation</u>	<u>Address</u>	<u>Direction</u>	<u>Distance (mi/ft)</u>	<u>Map Key</u>
132 HILLCREST PLACE	132 HILLCREST PL North Bergen Twp NJ	NW	0.25 / 1,323.73	<a href="#">63</a>
SOLAR COLOR CHEMICAL CORP	180 RIVER RD Edgewater Boro NJ	NNE	0.26 / 1,388.24	<a href="#">64</a>
SIGNO DELTA WAREHOUSE (FORMER)	163 OLD RIVER RD Edgewater Boro NJ	N	0.26 / 1,396.12	<a href="#">65</a>
ATEX ASSOCIATES	178 RIVER RD Edgewater Boro NJ	N	0.26 / 1,396.12	<a href="#">65</a>
GLENWOOD PIER CA INC	195 RIVER RD Edgewater Boro NJ 07070	NNE	0.27 / 1,405.69	<a href="#">66</a>
STONE HEDGE OF PROJECT ASCO	8200 KENNEDY BLVD E North Bergen Twp NJ	SW	0.28 / 1,468.88	<a href="#">68</a>
NEW JERSEY BELL	8201 RIVER RD North Bergen Twp NJ	SSW	0.28 / 1,488.00	<a href="#">70</a>
70 WOODCLIFF AVENUE	70 WOODCLIFF AVE Woodcliff Lake Boro NJ	WNW	0.28 / 1,497.32	<a href="#">71</a>
THE WATERMARK	8100 RIVER RD North Bergen Twp NJ 07047	SSW	0.31 / 1,625.58	<a href="#">74</a>
361 RIVER RD	361 RIVER RD Edgewater Boro NJ 07020	NNE	0.34 / 1,770.72	<a href="#">76</a>
CONOCO	73 PALISADE AVE Cliffside Park Boro NJ	NW	0.34 / 1,771.85	<a href="#">77</a>
CONOCO	73 PALISADES AVE Cliffside Park Boro NJ 07010	NW	0.34 / 1,771.85	<a href="#">77</a>
BP 20927	100 WOODCLIFF AVE North Bergen Twp NJ 07047	WNW	0.34 / 1,780.12	<a href="#">78</a>

<u>Equal/Higher Elevation</u>	<u>Address</u>	<u>Direction</u>	<u>Distance (mi/ft)</u>	<u>Map Key</u>
BP 20927	100 WOODCLIFF AVE North Bergen Twp NJ	WNW	0.34 / 1,780.12	<a href="#">78</a>
NICKS FRIENDLY SERVICE INC	81 PALISADE AVE Cliffside Park Boro NJ 07010	NNW	0.35 / 1,824.32	<a href="#">80</a>
9028 NEW YORK AVENUE	9028 NEW YORK AVE North Bergen Twp NJ	NW	0.35 / 1,842.72	<a href="#">81</a>
9018 NEW YORK AVENUE	9018 NEW YORK AVE North Bergen Twp NJ	NW	0.35 / 1,846.64	<a href="#">82</a>
207 HUDSON PLACE	207 HUDSON PL Cliffside Park Boro NJ	NNW	0.36 / 1,882.88	<a href="#">83</a>
9049 NEW YORK AVENUE	9049 NEW YORK AVE North Bergen Twp NJ	NW	0.36 / 1,892.69	<a href="#">85</a>
132 PINE STREET	132 PINE ST Cliffside Park Boro NJ	N	0.37 / 1,941.51	<a href="#">89</a>
9011 NEW YORK AVENUE	9011 NEW YORK AVE North Bergen Twp NJ	NW	0.37 / 1,964.40	<a href="#">90</a>
LUSTRELON INC	235 OLD RIVER RD Edgewater Boro NJ 07020	NNE	0.37 / 1,972.87	<a href="#">91</a>
217 HUDSON PLACE	217 HUDSON PL Cliffside Park Boro NJ	NW	0.38 / 1,996.69	<a href="#">93</a>
EDGEWATER THEATRE	339 RIVER RD Edgewater Boro NJ 07020	NNE	0.38 / 2,015.08	<a href="#">94</a>
131 CEDAR STREET	131 CEDAR ST Cliffside Park Boro NJ	NNW	0.39 / 2,041.39	<a href="#">96</a>
227 HUDSON PLACE	227 HUDSON PL Cliffside Park Boro NJ	NW	0.40 / 2,117.16	<a href="#">98</a>

<b><u>Equal/Higher Elevation</u></b>	<b><u>Address</u></b>	<b><u>Direction</u></b>	<b><u>Distance (mi/ft)</u></b>	<b><u>Map Key</u></b>
SACRED HEART CHURCH	9034 BARR PL North Bergen Twp NJ	NW	0.41 / 2,177.08	<a href="#"><u>104</u></a>
128 PALISADES AVENUE	128 PALISADES AVE Cliffside Park Boro NJ	NNW	0.42 / 2,193.99	<a href="#"><u>105</u></a>
9017 BARR PLACE	9017 BARR PL North Bergen Twp NJ	NW	0.42 / 2,218.37	<a href="#"><u>108</u></a>
127 PALASADE AVE	127 PALISADE AVE Cliffside Park Boro NJ	NNW	0.42 / 2,222.43	<a href="#"><u>109</u></a>
J J BRADDOCK NORTH HUDSON PARK	KENNEDY BLVD North Bergen Twp NJ 07047	WNW	0.43 / 2,254.49	<a href="#"><u>112</u></a>
234 COLUMBUS PLACE	234 COLUMBUS PL Cliffside Park Boro NJ	NW	0.43 / 2,257.02	<a href="#"><u>113</u></a>
222 DE SOTO PLACE	222 DESOTO PL Cliffside Park Boro NJ	NNW	0.43 / 2,287.01	<a href="#"><u>114</u></a>
245 HUDSON PLACE	245 HUDSON PL Cliffside Park Boro NJ 07010	NW	0.43 / 2,293.76	<a href="#"><u>115</u></a>
131 ROTHWELL AVENUE	131 ROTHWELL AVE Cliffside Park Boro NJ	NNW	0.45 / 2,393.51	<a href="#"><u>118</u></a>
9046 PALISADE PLAZA	9046 PALISADE PLAZA North Bergen Twp NJ	NW	0.45 / 2,394.84	<a href="#"><u>119</u></a>
9020 PALISADES PLAZA	9020 PALISADE PLAZA North Bergen Twp NJ	NW	0.46 / 2,411.43	<a href="#"><u>122</u></a>
145 PALISADE AVENUE	145 PALISADE AVE Cliffside Park Boro NJ	NNW	0.46 / 2,414.02	<a href="#"><u>123</u></a>
236 DESOTO PLACE	236 DESOTO PL Cliffside Park Boro NJ	NNW	0.46 / 2,450.46	<a href="#"><u>125</u></a>

<u>Equal/Higher Elevation</u>	<u>Address</u>	<u>Direction</u>	<u>Distance (mi/ft)</u>	<u>Map Key</u>
106 OAKWOOD AVENUE	106 OAKWOOD AVE Cliffside Park Boro NJ	NW	0.47 / 2,500.01	<a href="#">128</a>
170 PALISADE AVENUE	170 PALISADE AVE Cliffside Park Boro NJ	N	0.48 / 2,526.49	<a href="#">130</a>
141 ROTHWELL AVENUE	141 ROTHWELL AVE Cliffside Park Boro NJ	NNW	0.48 / 2,533.03	<a href="#">131</a>
257 HUDSON PLACE	257 HUDSON PL Fairview Boro NJ	NW	0.48 / 2,540.72	<a href="#">133</a>
131 SUMMIT AVE	131 SUMMIT AVE Cliffside Park Boro NJ	NNW	0.49 / 2,567.17	<a href="#">134</a>
KINGSTON POINTE	7706 MARINE RD North Bergen Twp NJ 07047	SSW	0.51 / 2,673.04	<a href="#">138</a>
55 FULTON AVENUE	55 FULTON AVE Fairview Boro NJ	NW	0.51 / 2,687.36	<a href="#">140</a>
RIVER CREST VILLAS	357 RIVER RD Edgewater Boro NJ 07020	NNE	0.51 / 2,694.02	<a href="#">141</a>
128 78TH STREET	128 78TH ST North Bergen Twp NJ	WSW	0.52 / 2,756.92	<a href="#">143</a>
130 78TH STREET	130 78TH ST North Bergen Twp NJ	WSW	0.52 / 2,765.56	<a href="#">144</a>
150 SUMMIT AVE	150 SUMMIT AVE Cliffside Park Boro NJ	NNW	0.53 / 2,776.29	<a href="#">145</a>
408 WOODCLIFF AVENUE	408 WOODCLIFF AVE North Bergen Twp NJ	NW	0.53 / 2,787.07	<a href="#">146</a>
PSE&G RIVER ROAD SUBSTATION	4 E 77TH ST North Bergen Twp NJ	SW	0.53 / 2,811.39	<a href="#">147</a>



<u>Equal/Higher Elevation</u>	<u>Address</u>	<u>Direction</u>	<u>Distance (mi/ft)</u>	<u>Map Key</u>
CANA REALTY	140 78TH ST North Bergen Twp NJ	WSW	0.53 / 2,817.96	<a href="#">148</a>
412 WOODCLIFF AVENUE	412 WOODCLIFF AVE North Bergen Twp NJ	NW	0.53 / 2,821.99	<a href="#">149</a>
182 ROTHWELL AVENUE	182 ROTHWELL AVE Cliffside Park Boro NJ	N	0.54 / 2,825.38	<a href="#">150</a>
7805 BROADWAY	7805 BROADWAY North Bergen Twp NJ	WSW	0.54 / 2,829.64	<a href="#">151</a>
206 78TH STREET	206 78TH ST North Bergen Twp NJ	WSW	0.54 / 2,860.04	<a href="#">152</a>
208 78TH ST	208 78TH ST North Bergen Twp NJ	WSW	0.54 / 2,872.61	<a href="#">153</a>
429 SMITH COURT	429 SMITH CT Aberdeen Twp NJ	NE	0.54 / 2,873.88	<a href="#">154</a>
EDGEWATER APARTMENTS AKA ST MORITZ	99 GORGE RD Edgewater Boro NJ 07020	NNE	0.54 / 2,877.45	<a href="#">155</a>
DI CLEMENTE INC (FORMER)	99 GORGE RD Edgewater Boro NJ	NNE	0.54 / 2,877.45	<a href="#">155</a>
212 78TH STREET	212 78TH ST North Bergen Twp NJ	WSW	0.55 / 2,878.65	<a href="#">156</a>
LANE NORTHEAST	7601 RIVER RD North Bergen Twp NJ 07047	SSW	0.55 / 2,880.90	<a href="#">157</a>
LANE NORTHEAST	7601 RIVER RD North Bergen Twp NJ	SSW	0.55 / 2,880.90	<a href="#">157</a>
214 78TH STREET	214 78TH ST North Bergen Twp NJ	WSW	0.55 / 2,901.98	<a href="#">158</a>

<u>Equal/Higher Elevation</u>	<u>Address</u>	<u>Direction</u>	<u>Distance (mi/ft)</u>	<u>Map Key</u>
133 77TH STREET	133 77TH ST North Bergen Twp NJ	WSW	0.57 / 3,027.67	<a href="#">159</a>
63 SHALER AVENUE	63 SHALER AVE Fairview Boro NJ	NW	0.57 / 3,034.43	<a href="#">160</a>
139 77TH STREET	139 77TH ST North Bergen Twp NJ	WSW	0.58 / 3,058.07	<a href="#">161</a>
AVENTINE EDGEWATER LLC	100 THOMPSON LN Edgewater Boro NJ 07020	NNE	0.58 / 3,064.58	<a href="#">162</a>
HARTZ MOUNTAIN INDUSTRIES	309 391 RIVER RD Edgewater Boro NJ	NNE	0.58 / 3,073.17	<a href="#">163</a>
12 76TH STREET	12 76TH ST North Bergen Twp NJ	SW	0.58 / 3,077.70	<a href="#">164</a>
16 76TH STREET	16 76TH ST North Bergen Twp NJ	SW	0.58 / 3,082.57	<a href="#">165</a>
311 79TH STREET	311 79TH ST North Bergen Twp NJ	WSW	0.58 / 3,083.07	<a href="#">166</a>
2 WASHINGTON PLACE	2 WASHINGTON PL Cliffside Park Boro NJ	N	0.59 / 3,091.30	<a href="#">167</a>
19 76TH STREET	19 76TH ST North Bergen Twp NJ	SW	0.59 / 3,110.37	<a href="#">168</a>
21 76TH STREET	21 76TH ST North Bergen Twp NJ	SW	0.59 / 3,113.76	<a href="#">169</a>
K&I LAUNDROMAT APARTMENTS	7604 PARK AVE North Bergen Twp NJ	SW	0.59 / 3,129.20	<a href="#">170</a>
186 OAKWOOD AVENUE	186 OAKWOOD AVE Cliffside Park Boro NJ	NNW	0.59 / 3,129.76	<a href="#">171</a>

<u>Equal/Higher Elevation</u>	<u>Address</u>	<u>Direction</u>	<u>Distance (mi/ft)</u>	<u>Map Key</u>
289 DESTOTO PLACE	289 DESOTO PL Fairview Boro NJ	NW	0.59 / 3,133.67	<a href="#">172</a>
233 DAY AVENUE	233 DAY AVE Cliffside Park Boro NJ	N	0.59 / 3,140.59	<a href="#">173</a>
28 HAMILTON ST	28 HAMILTON ST Fairview Boro NJ 07022	NW	0.60 / 3,148.32	<a href="#">174</a>
ABBASSI REALTY	9 WASHINGTON PL Cliffside Park Boro NJ	N	0.60 / 3,154.87	<a href="#">175</a>
308 78TH STREET	308 78TH ST North Bergen Twp NJ	WSW	0.60 / 3,161.32	<a href="#">176</a>
208 RIVERVIEW PLACE	208 RIVERVIEW PL Cliffside Park Boro NJ	N	0.60 / 3,163.69	<a href="#">177</a>
292 DESOTA PLACE	292 DESOTO PL Fairview Boro NJ	NW	0.60 / 3,177.55	<a href="#">178</a>
226-77th STREET	226 77TH ST North Bergen Twp NJ	WSW	0.60 / 3,187.29	<a href="#">179</a>
NORTH HUDSON PARK	79TH ST North Bergen Twp NJ 07047	W	0.61 / 3,197.37	<a href="#">180</a>
7711 HUDSON AVENUE	7711 HUDSON AVE North Bergen Twp NJ	WSW	0.61 / 3,223.58	<a href="#">181</a>
316 78TH STREET	316 78TH ST North Bergen Twp NJ	WSW	0.61 / 3,243.77	<a href="#">182</a>
8421 BERGENLINE AVENUE	8421 BERGENLINE AVE North Bergen Twp NJ	W	0.62 / 3,253.10	<a href="#">183</a>
IMMACULATE HEART OF MARY CHAPEL	7615 BROADWAY North Bergen Twp NJ 07047	WSW	0.62 / 3,268.05	<a href="#">184</a>

<u>Equal/Higher Elevation</u>	<u>Address</u>	<u>Direction</u>	<u>Distance (mi/ft)</u>	<u>Map Key</u>
97 SHALER AVENUE	97 SHALER AVE Fairview Boro NJ	NNW	0.62 / 3,274.47	<a href="#">185</a>
225 RIVERVIEW PLACE	225 RIVERVIEW PL Cliffside Park Boro NJ	N	0.62 / 3,285.64	<a href="#">186</a>
FULL STOP FLOWERS	320 FAIRVIEW AVE Fairview Boro NJ	NW	0.62 / 3,286.05	<a href="#">187</a>
279 WILSON AVENUE	279 WILSON AVE Fairview Boro NJ	NNW	0.62 / 3,297.90	<a href="#">188</a>
253 DAY AVENUE	253 DAY AVE Cliffside Park Boro NJ	NNW	0.63 / 3,326.16	<a href="#">189</a>
246 DAY AVENUE	246 DAY AVE Cliffside Park Boro NJ	NNW	0.63 / 3,327.19	<a href="#">190</a>
RIVER CLUB APARTMENTS	435 RIVER RD Edgewater Boro NJ 07020	NE	0.63 / 3,349.32	<a href="#">191</a>
135 FULTON AVENUE	135 FULTON AVE Fairview Boro NJ	NNW	0.64 / 3,357.18	<a href="#">192</a>
DELTA	9280 KENNEDY BLVD North Bergen Twp NJ 07047	NW	0.64 / 3,384.53	<a href="#">193</a>
292 WILSON AVENUE	292 WILSON AVE Fairview Boro NJ	NNW	0.64 / 3,395.72	<a href="#">194</a>
211 76TH STREET	211 76TH ST North Bergen Twp NJ	WSW	0.64 / 3,401.40	<a href="#">195</a>
214 76TH STREET	214 76TH ST North Bergen Twp NJ	WSW	0.64 / 3,403.16	<a href="#">196</a>
512 82ND STREET	512 82ND ST North Bergen Twp NJ	W	0.65 / 3,416.53	<a href="#">197</a>



<u>Equal/Higher Elevation</u>	<u>Address</u>	<u>Direction</u>	<u>Distance (mi/ft)</u>	<u>Map Key</u>
216 76TH STREET	216 76TH ST North Bergen Twp NJ	WSW	0.65 / 3,418.90	<a href="#">198</a>
141 FULTON AVENUE	141 FULTON AVE Fairview Boro NJ	NNW	0.65 / 3,424.69	<a href="#">199</a>
117 75TH STREET	117 75TH ST North Bergen Twp NJ	SW	0.65 / 3,439.35	<a href="#">200</a>
241 RIVERVIEW PLACE	241 RIVERVIEW PL Cliffside Park Boro NJ	N	0.65 / 3,441.60	<a href="#">201</a>
517 85TH STREET	517 85TH ST North Bergen Twp NJ	WNW	0.65 / 3,448.45	<a href="#">202</a>
221 76TH STREET	221 76TH ST North Bergen Twp NJ	WSW	0.65 / 3,453.43	<a href="#">203</a>
126 75TH STREET	126 75TH ST North Bergen Twp NJ	SW	0.65 / 3,455.44	<a href="#">204</a>
8508 1ST AVENUE	8508 1ST AVE North Bergen Twp NJ	WNW	0.66 / 3,461.63	<a href="#">205</a>
MAJESTIC CLEANERS	7504 BROADWAY North Bergen Twp NJ 07047	WSW	0.66 / 3,467.44	<a href="#">206</a>
229 76TH STREET	229 76TH ST North Bergen Twp NJ	WSW	0.66 / 3,486.58	<a href="#">207</a>
RESIDENCES @ 1ST AVENUE & 90TH STREET	600 610 90TH ST North Bergen Twp NJ 07047	WNW	0.67 / 3,525.19	<a href="#">209</a>
8308 1ST AVENUE	8308 1ST AVE North Bergen Twp NJ 07047	W	0.67 / 3,531.09	<a href="#">210</a>
EXXON R/S 30893	8133 BERGENLINE AVE North Bergen Twp NJ 07047	W	0.67 / 3,534.48	<a href="#">211</a>

<b><u>Equal/Higher Elevation</u></b>	<b><u>Address</u></b>	<b><u>Direction</u></b>	<b><u>Distance (mi/ft)</u></b>	<b><u>Map Key</u></b>
226 WASHINGTON PLACE	226 WASHINGTON PL Cliffside Park Boro NJ	N	0.67 / 3,539.80	<a href="#">212</a>
227 WASHINGTON PLACE	227 WASHINGTON PL Cliffside Park Boro NJ	N	0.67 / 3,557.36	<a href="#">214</a>
326 77TH STREET	326 77TH ST North Bergen Twp NJ	WSW	0.67 / 3,561.56	<a href="#">215</a>
164 FULTON AVENUE	164 FULTON AVE Fairview Boro NJ	NNW	0.68 / 3,571.43	<a href="#">216</a>
8208 FIRST AVENUE	8208 1ST AVE North Bergen Twp NJ	W	0.68 / 3,583.27	<a href="#">217</a>
209 13 75TH STREET LLC	209 213 75TH ST North Bergen Twp NJ	WSW	0.68 / 3,585.30	<a href="#">218</a>
8009 BERGENLINE AVENUE	8009 BERGENLINE AVE North Bergen Twp NJ	W	0.68 / 3,587.80	<a href="#">219</a>
232 WASHINGTON PLACE	232 WASHINGTON PL Cliffside Park Boro NJ	N	0.68 / 3,596.67	<a href="#">220</a>
608 85TH STREET	608 85TH ST North Bergen Twp NJ	WNW	0.68 / 3,613.43	<a href="#">221</a>
170 FULTON AVENUE	170 FULTON AVE Fairview Boro NJ	NNW	0.69 / 3,617.71	<a href="#">222</a>
39 74TH STREET	39 74TH ST North Bergen Twp NJ	SW	0.69 / 3,621.81	<a href="#">223</a>
215 75TH STREET	215 75TH ST North Bergen Twp NJ	WSW	0.69 / 3,635.34	<a href="#">224</a>
FUEL 4	261 PALISADE AVE Cliffside Park Boro NJ 07010	N	0.69 / 3,643.09	<a href="#">225</a>

<u>Equal/Higher Elevation</u>	<u>Address</u>	<u>Direction</u>	<u>Distance (mi/ft)</u>	<u>Map Key</u>
GEORGETTE KAPPLER PROPERTY	264 PALISADE AVE Cliffside Park Boro NJ	N	0.69 / 3,644.65	<a href="#">226</a>
9255 KENNEDY BOULEVARD	9255 KENNEDY BLVD North Bergen Twp NJ 07047	NW	0.69 / 3,667.22	<a href="#">227</a>
ESTATE OF JOHN GIGANTE	7915 BERGENLINE AVE North Bergen Twp NJ 07047	W	0.70 / 3,674.78	<a href="#">228</a>
425 79TH ST	425 79TH ST North Bergen Twp NJ	W	0.70 / 3,678.05	<a href="#">229</a>
SIER BATH DECK GEAR CORP	9252 KENNEDY BLVD North Bergen Twp NJ 07047	NW	0.70 / 3,682.55	<a href="#">230</a>
MIXED USE BUILDING @ 9252 KENNEDY BOULEVARD	9252 KENNEDY BLVD North Bergen Twp NJ 07047	NW	0.70 / 3,682.55	<a href="#">230</a>
119 74TH STREET	119 74TH ST North Bergen Twp NJ	SW	0.70 / 3,684.82	<a href="#">231</a>
FAIRVIEW BORO	59 ANDERSON AVE Fairview Boro NJ 07022	NW	0.70 / 3,694.13	<a href="#">232</a>
JERSEY CLEANERS	7408 BROADWAY North Bergen Twp NJ	WSW	0.70 / 3,696.77	<a href="#">233</a>
404 77TH STREET	404 77TH ST North Bergen Twp NJ	WSW	0.70 / 3,704.99	<a href="#">235</a>
67 ANDERSON AVENUE	67 ANDERSON AVE Fairview Boro NJ	NW	0.70 / 3,710.32	<a href="#">236</a>
8515 2ND AVENUE	8515 2ND AVE North Bergen Twp NJ	WNW	0.71 / 3,723.61	<a href="#">237</a>
605 82 SECOND STREET	605 82ND ST North Bergen Twp NJ	W	0.71 / 3,723.80	<a href="#">238</a>

<u>Equal/Higher Elevation</u>	<u>Address</u>	<u>Direction</u>	<u>Distance (mi/ft)</u>	<u>Map Key</u>
PARK PLAZA	435 79TH ST North Bergen Twp NJ	W	0.71 / 3,737.43	<a href="#">239</a>
408 77TH STREET	408 77TH ST North Bergen Twp NJ	WSW	0.71 / 3,737.55	<a href="#">240</a>
7400 BROADWAY	7400 BROADWAY North Bergen Twp NJ	WSW	0.71 / 3,739.34	<a href="#">241</a>
7403 BROADWAY	7403 BROADWAY North Bergen Twp NJ	WSW	0.71 / 3,748.63	<a href="#">242</a>
8406 2ND AVENUE	8406 2ND AVE North Bergen Twp NJ	WNW	0.71 / 3,750.91	<a href="#">243</a>
319 76TH STREET	319 76TH ST North Bergen Twp NJ	WSW	0.71 / 3,762.07	<a href="#">244</a>
8400 SECOND AVENUE	8400 2ND AVE North Bergen Twp NJ	W	0.71 / 3,766.76	<a href="#">246</a>
382 FAIRVIEW AVE	382 FAIRVIEW AVE Fairview Boro NJ	NW	0.71 / 3,767.12	<a href="#">247</a>
610 82ND STREET	610 82ND ST North Bergen Twp NJ	W	0.72 / 3,777.77	<a href="#">248</a>
9103 SECOND AVENUE	9103 2ND AVE North Bergen Twp NJ	WNW	0.72 / 3,790.75	<a href="#">250</a>
LINCOLN ANNEX ELEMENTARY SCHOOL	126 132 HAMILTON AVE Fairview Boro NJ	NNW	0.72 / 3,793.99	<a href="#">251</a>
9245 KENNEDY BOULEVARD	9245 KENNEDY BLVD North Bergen Twp NJ	NW	0.72 / 3,798.82	<a href="#">252</a>
7305 PARK AVENUE	7305 PARK AVE North Bergen Twp NJ	SW	0.72 / 3,801.06	<a href="#">253</a>



<b><u>Equal/Higher Elevation</u></b>	<b><u>Address</u></b>	<b><u>Direction</u></b>	<b><u>Distance (mi/ft)</u></b>	<b><u>Map Key</u></b>
8210 2ND AVENUE	8210 2ND AVE North Bergen Twp NJ	W	0.72 / 3,818.90	<a href="#"><u>254</u></a>
208 74TH STREET	208 74TH ST North Bergen Twp NJ	WSW	0.72 / 3,823.59	<a href="#"><u>255</u></a>
614 82ND STREET	614 82ND ST North Bergen Twp NJ	W	0.72 / 3,825.12	<a href="#"><u>256</u></a>
708 87TH STREET	708 87TH ST North Bergen Twp NJ	WNW	0.73 / 3,830.15	<a href="#"><u>257</u></a>
228 74TH STREET	228 74TH ST North Bergen Twp NJ	WSW	0.73 / 3,834.79	<a href="#"><u>258</u></a>
174 SHALER AVENUE	174 SHALER AVE Fairview Boro NJ	NNW	0.73 / 3,838.28	<a href="#"><u>259</u></a>
409 77TH STREET	409 77TH ST North Bergen Twp NJ	WSW	0.73 / 3,849.70	<a href="#"><u>260</u></a>
504 79TH STREET	504 79TH ST North Bergen Twp NJ	W	0.73 / 3,855.01	<a href="#"><u>261</u></a>
US POSTAL SERVICE	289 GORGE RD Cliffside Park Boro NJ 07010	NNE	0.73 / 3,874.01	<a href="#"><u>262</u></a>
US POSTAL SERVICE	289 GORGE RD Cliffside Park Boro NJ	NNE	0.73 / 3,874.01	<a href="#"><u>262</u></a>
316 75TH STREET	316 75TH ST North Bergen Twp NJ	WSW	0.73 / 3,875.17	<a href="#"><u>263</u></a>
219 74TH STREET	219 74TH ST North Bergen Twp NJ	WSW	0.74 / 3,885.18	<a href="#"><u>264</u></a>
318 7TH STREET	318 75TH ST North Bergen Twp NJ	WSW	0.74 / 3,898.97	<a href="#"><u>265</u></a>

<u>Equal/Higher Elevation</u>	<u>Address</u>	<u>Direction</u>	<u>Distance (mi/ft)</u>	<u>Map Key</u>
712 85TH ST	712 85TH ST North Bergen Twp NJ	WNW	0.74 / 3,899.49	<a href="#">266</a>
FULTON ELEMENTARY SCHOOL	7415 HUDSON AVE North Bergen Twp NJ	WSW	0.74 / 3,902.49	<a href="#">267</a>
509 79TH STREET	509 79TH ST North Bergen Twp NJ	W	0.74 / 3,902.94	<a href="#">268</a>
512 79TH ST	512 79TH ST North Bergen Twp NJ	W	0.74 / 3,922.21	<a href="#">269</a>
8606 3RD AVENUE	8606 3RD AVE North Bergen Twp NJ	WNW	0.75 / 3,936.08	<a href="#">270</a>
8518 3RD AVENUE	8518 3RD AVE North Bergen Twp NJ	WNW	0.75 / 3,941.00	<a href="#">271</a>
8800 3RD AVE	8800 3RD AVE North Bergen Twp NJ	WNW	0.75 / 3,942.41	<a href="#">272</a>
7800 BERGENLINE AVENUE	7800 BERGENLINE AVE North Bergen Twp NJ	W	0.75 / 3,956.48	<a href="#">274</a>
8820 3RD AVENUE	8820 3RD AVE North Bergen Twp NJ	WNW	0.75 / 3,958.82	<a href="#">275</a>
391 FAIRVIEW AVENUE	391 FAIRVIEW AVE Fairview Boro NJ	NW	0.75 / 3,963.42	<a href="#">276</a>
515 79TH STREET	515 79TH ST North Bergen Twp NJ	W	0.75 / 3,964.63	<a href="#">277</a>
140 73RD STREET	140 73RD ST North Bergen Twp NJ	SW	0.75 / 3,966.28	<a href="#">278</a>
8807 3RD AVENUE	8807 3RD AVE North Bergen Twp NJ	WNW	0.75 / 3,967.48	<a href="#">279</a>

<u>Equal/Higher Elevation</u>	<u>Address</u>	<u>Direction</u>	<u>Distance (mi/ft)</u>	<u>Map Key</u>
191 SHALER AVENUE	191 SHALER AVE Fairview Boro NJ	NNW	0.75 / 3,976.14	<a href="#">280</a>
325 75TH STREET	325 75TH ST North Bergen Twp NJ	WSW	0.75 / 3,977.21	<a href="#">281</a>
7209 PARK AVENUE	7209 PARK AVE North Bergen Twp NJ	SW	0.76 / 3,986.60	<a href="#">282</a>
R & R INVESTMENTS	7733 BERGENLINE AVE North Bergen Twp NJ	W	0.76 / 3,993.32	<a href="#">283</a>
400 FAIRVIEW AVENUE	400 FAIRVIEW AVE Fairview Boro NJ	NW	0.76 / 3,998.96	<a href="#">284</a>
222 WHEELER STREET	222 WHEELER ST Cliffside Park Boro NJ	N	0.76 / 3,999.49	<a href="#">285</a>
708 82ND STREET	708 82ND ST North Bergen Twp NJ	W	0.76 / 4,001.01	<a href="#">286</a>
302 DAY AVENUE	302 DAY AVE Fairview Boro NJ	NNW	0.76 / 4,002.48	<a href="#">287</a>
285 DELANO PLACE	285 DELANO PL Fairview Boro NJ	NNW	0.76 / 4,011.68	<a href="#">288</a>
8308 3RD AVENUE	8308 3RD AVE North Bergen Twp NJ	W	0.76 / 4,014.21	<a href="#">289</a>
8401 3RD AVENUE	8401 3RD AVE North Bergen Twp NJ	WNW	0.76 / 4,020.00	<a href="#">290</a>
226 WHEELER STREET	226 WHEELER ST Cliffside Park Boro NJ	N	0.76 / 4,021.90	<a href="#">291</a>
801 85TH STREET	801 85TH ST North Bergen Twp NJ	WNW	0.76 / 4,022.46	<a href="#">292</a>

<b><u>Equal/Higher Elevation</u></b>	<b><u>Address</u></b>	<b><u>Direction</u></b>	<b><u>Distance (mi/ft)</u></b>	<b><u>Map Key</u></b>
TBF/THERAPRO CORPORATION	9223 9225 KENNEDY BLVD North Bergen Twp NJ	NW	0.76 / 4,023.22	<a href="#"><u>293</u></a>
428 77TH STREET	428 77TH ST North Bergen Twp NJ	W	0.76 / 4,025.50	<a href="#"><u>294</u></a>
HGK ENTERPRISE LLC	296 PALISADES AVE Cliffside Park Boro NJ 07010	N	0.76 / 4,026.38	<a href="#"><u>295</u></a>
HGK ENTERPRISE LLC	296 PALISADE AVE Cliffside Park Boro NJ	N	0.76 / 4,026.38	<a href="#"><u>295</u></a>
JOHN BEALL & COMPANY INCORPORATED	9101 9109 3RD AVE North Bergen Twp NJ	WNW	0.76 / 4,029.36	<a href="#"><u>296</u></a>
SCIROCCO FINANCIAL BUILDING	9226 KENNEDY BLVD North Bergen Twp NJ	NW	0.76 / 4,030.34	<a href="#"><u>297</u></a>
711 82ND STREET	711 82ND ST North Bergen Twp NJ	W	0.77 / 4,044.80	<a href="#"><u>298</u></a>
CLIFFSIDE PARK DPW ANNEX	235 243 MAIN ST Cliffside Park Boro NJ 07010	N	0.77 / 4,052.96	<a href="#"><u>299</u></a>
603 79TH STREET	603 79TH ST North Bergen Twp NJ	W	0.77 / 4,056.06	<a href="#"><u>300</u></a>
208 73RD STREET	208 73RD ST North Bergen Twp NJ	WSW	0.77 / 4,056.43	<a href="#"><u>301</u></a>
7212-7214 PARK AVENUE	7212 7214 PARK AVE North Bergen Twp NJ	SW	0.77 / 4,060.34	<a href="#"><u>302</u></a>
307 GORGE ROAD	307 GORGE RD Cliffside Park Boro NJ	NNE	0.77 / 4,064.17	<a href="#"><u>303</u></a>
7222 BROADWAY	7222 BROADWAY North Bergen Twp NJ	SW	0.77 / 4,068.48	<a href="#"><u>304</u></a>



<u>Equal/Higher Elevation</u>	<u>Address</u>	<u>Direction</u>	<u>Distance (mi/ft)</u>	<u>Map Key</u>
139 141 ANDERSON AVENUE	139 141 ANDERSON AVE Fairview Boro NJ	NNW	0.77 / 4,078.42	<a href="#">305</a>
607 79TH STREET	607 79TH ST North Bergen Twp NJ	W	0.77 / 4,088.98	<a href="#">306</a>
218 73RD STREET	218 73RD ST North Bergen Twp NJ	WSW	0.78 / 4,099.01	<a href="#">308</a>
296 DELANO PLACE	296 DELANO PL Fairview Boro NJ	NNW	0.78 / 4,109.04	<a href="#">309</a>
8201 3RD AVENUE	8201 3RD AVE North Bergen Twp NJ	W	0.78 / 4,110.77	<a href="#">310</a>
100 72ND STREET	100 72ND ST North Bergen Twp NJ	SW	0.78 / 4,111.36	<a href="#">311</a>
298 PALISADE AVENUE	298 PALISADE AVE Cliffside Park Boro NJ	N	0.78 / 4,118.93	<a href="#">312</a>
401 75TH STREET	401 75TH ST North Bergen Twp NJ	WSW	0.78 / 4,125.26	<a href="#">313</a>
512 78TH STREET	512 78TH ST North Bergen Twp NJ	W	0.78 / 4,127.24	<a href="#">314</a>
7215 BROADWAY	7215 BROADWAY North Bergen Twp NJ	WSW	0.78 / 4,134.87	<a href="#">315</a>
LINCOLN SCHOOL	140 ANDERSON AVE Fairview Boro NJ	NNW	0.78 / 4,135.19	<a href="#">316</a>
256 KAMENA STREET	256 KAMENA ST Fairview Boro NJ	N	0.79 / 4,145.29	<a href="#">317</a>
120 72ND ST	120 72ND ST North Bergen Twp NJ	SW	0.79 / 4,154.07	<a href="#">318</a>

<u>Equal/Higher Elevation</u>	<u>Address</u>	<u>Direction</u>	<u>Distance (mi/ft)</u>	<u>Map Key</u>
COLONIAL PHARMACY	7211 BROADWAY North Bergen Twp NJ	WSW	0.79 / 4,154.97	<a href="#">319</a>
302 DELANO PLACE	302 DELANO PL Fairview Boro NJ	NNW	0.79 / 4,164.31	<a href="#">320</a>
8104 3RD AVENUE	8104 3RD AVE North Bergen Twp NJ	W	0.79 / 4,164.99	<a href="#">321</a>
432 76TH STREET	432 76TH ST North Bergen Twp NJ	WSW	0.79 / 4,165.03	<a href="#">322</a>
815 90TH STREET	815 90TH ST North Bergen Twp NJ	WNW	0.79 / 4,165.28	<a href="#">323</a>
117 72ND STREET	117 72ND ST North Bergen Twp NJ	SW	0.79 / 4,166.06	<a href="#">324</a>
332-338 ADOLPHUS AVENUE	330 ADOLPHUS AVE Cliffside Park Boro NJ	NNE	0.79 / 4,166.31	<a href="#">325</a>
63 LINCOLN STREET	63 LINCOLN ST Fairview Boro NJ	NW	0.79 / 4,168.81	<a href="#">326</a>
303 DELANO PLACE	303 DELANO PL Fairview Boro NJ	NNW	0.79 / 4,171.34	<a href="#">327</a>
31 72 SECOND STREET	31 72ND ST North Bergen Twp NJ	SW	0.79 / 4,185.28	<a href="#">328</a>
154 ANDERSON AVENUE	154 ANDERSON AVE Fairview Boro NJ	NNW	0.79 / 4,188.89	<a href="#">329</a>
8508 4TH AVE	8508 4TH AVE North Bergen Twp NJ	WNW	0.80 / 4,197.95	<a href="#">330</a>
8511 4TH AVENUE	8511 4TH AVE North Bergen Twp NJ	WNW	0.80 / 4,215.77	<a href="#">331</a>

<u>Equal/Higher Elevation</u>	<u>Address</u>	<u>Direction</u>	<u>Distance (mi/ft)</u>	<u>Map Key</u>
RESIDENTIAL BUILDING	263 269 MAIN ST Cliffside Park Boro NJ	N	0.80 / 4,221.39	<a href="#">332</a>
266 KAMENA STREET	266 KAMENA ST Fairview Boro NJ	NNW	0.80 / 4,221.59	<a href="#">333</a>
8011 3RD AVENUE	8011 3RD AVE North Bergen Twp NJ	W	0.80 / 4,225.68	<a href="#">334</a>
700 79TH STREET	700 79TH ST North Bergen Twp NJ	W	0.80 / 4,227.49	<a href="#">335</a>
CHURCH OF THE ASCENSION	367 371 HENRY ST Fairview Boro NJ	NNW	0.80 / 4,233.26	<a href="#">336</a>
8009 3RD AVENUE	8009 3RD AVE North Bergen Twp NJ	W	0.80 / 4,238.48	<a href="#">337</a>
TOWERS VALET SERVICE	7606 BERGENLINE AVE North Bergen Twp NJ	W	0.81 / 4,250.92	<a href="#">338</a>
SUMMIT HOUSE	7100 BOULEVARD E Guttenberg Town NJ	SW	0.81 / 4,251.35	<a href="#">339</a>
8405 4TH AVENUE	8405 4TH AVE North Bergen Twp NJ	WNW	0.81 / 4,259.23	<a href="#">340</a>
7107 PARK AVE	7107 PARK AVE Guttenberg Town NJ	SW	0.81 / 4,265.17	<a href="#">341</a>
376 HENRY STREET	376 HENRY ST Fairview Boro NJ	NW	0.81 / 4,285.20	<a href="#">342</a>
907 87TH STREET	905 907 87TH ST North Bergen Twp NJ	WNW	0.81 / 4,292.98	<a href="#">343</a>
MARAN-ATHA INC DBA BILL'S TEXACO	7101 KENNEDY BLVD E Guttenberg Town NJ	SW	0.81 / 4,294.75	<a href="#">344</a>

<u>Equal/Higher Elevation</u>	<u>Address</u>	<u>Direction</u>	<u>Distance (mi/ft)</u>	<u>Map Key</u>
906 87TH STREET	906 87TH ST North Bergen Twp NJ	WNW	0.81 / 4,295.30	<a href="#">345</a>
708 79TH STREET	708 79TH ST North Bergen Twp NJ 07047	W	0.81 / 4,299.57	<a href="#">346</a>
JERSEY AUTO	7551 BERGENLINE AVE North Bergen Twp NJ 07047	W	0.82 / 4,307.21	<a href="#">347</a>
88 LINCOLN STREET	88 LINCOLN ST Fairview Boro NJ 07022	NW	0.82 / 4,307.29	<a href="#">348</a>
7100 PARK AVENUE	7100 PARK AVE Guttenberg Town NJ	SW	0.82 / 4,314.92	<a href="#">349</a>
224 226 WALKER STREET	224 226 WALKER ST Cliffside Park Boro NJ	N	0.82 / 4,317.31	<a href="#">350</a>
804 80TH STREET	804 80TH ST North Bergen Twp NJ	W	0.82 / 4,320.48	<a href="#">351</a>
276 KAMENA STREET	276 KAMENA ST Fairview Boro NJ	NNW	0.82 / 4,321.68	<a href="#">352</a>
I S EMBROIDERY INCORPORATED	385 HENRY ST Fairview Boro NJ	NW	0.82 / 4,323.39	<a href="#">353</a>
430 75TH STREET	430 75TH ST North Bergen Twp NJ	WSW	0.82 / 4,329.39	<a href="#">354</a>
EDGEWATER COMMONS RETAIL MALL	455 RIVER RD Edgewater Boro NJ	NE	0.82 / 4,329.87	<a href="#">355</a>
8901 5TH AVENUE	8901 5TH AVE North Bergen Twp NJ	WNW	0.82 / 4,330.94	<a href="#">356</a>
BROADWAY SERVICE	7115 BROADWAY North Bergen Twp NJ 07047	SW	0.82 / 4,333.09	<a href="#">357</a>



<u>Equal/Higher Elevation</u>	<u>Address</u>	<u>Direction</u>	<u>Distance (mi/ft)</u>	<u>Map Key</u>
8817 5TH AVENUE	8817 5TH AVE North Bergen Twp NJ	WNW	0.82 / 4,333.45	<a href="#">358</a>
909 87TH STREET	909 87TH ST North Bergen Twp NJ	WNW	0.82 / 4,348.23	<a href="#">359</a>
219 72ND ST	219 72ND ST North Bergen Twp NJ	WSW	0.82 / 4,354.38	<a href="#">360</a>
278 NAGEL STREET	278 NAGEL ST Cliffside Park Boro NJ	N	0.83 / 4,359.51	<a href="#">361</a>
428 HANCOCK PLACE	428 HANCOCK PL Fairview Boro NJ	NW	0.83 / 4,376.80	<a href="#">362</a>
343 ADOLPHUS AVENUE	343 ADOLPHUS AVE Cliffside Park Boro NJ	NNE	0.83 / 4,381.53	<a href="#">363</a>
ALID INCORPORATED	7504 7512 BERGENLINE AVE North Bergen Twp NJ	WSW	0.83 / 4,383.00	<a href="#">364</a>
1001 88TH STREET	1001 88TH ST North Bergen Twp NJ	WNW	0.83 / 4,384.26	<a href="#">365</a>
IMMACULATE EMBROIDERY CORPORATION	109 113 71ST ST Guttenberg Town NJ	SW	0.83 / 4,391.73	<a href="#">366</a>
914 87TH STREET	914 87TH ST North Bergen Twp NJ	WNW	0.83 / 4,393.93	<a href="#">367</a>
807 80TH STREET	807 80TH ST North Bergen Twp NJ	W	0.83 / 4,398.71	<a href="#">368</a>
7009 7101 RIVER ROAD	7009 7101 RIVER RD North Bergen Twp NJ 07047	SSW	0.83 / 4,400.28	<a href="#">369</a>
912 90TH ST	912 90TH ST North Bergen Twp NJ	WNW	0.83 / 4,400.90	<a href="#">370</a>

<u>Equal/Higher Elevation</u>	<u>Address</u>	<u>Direction</u>	<u>Distance (mi/ft)</u>	<u>Map Key</u>
117 71TH STREET	117 71ST ST Guttenberg Town NJ	SW	0.83 / 4,408.23	<a href="#">371</a>
119 71ST STREET	119 71ST ST Guttenberg Town NJ	SW	0.84 / 4,410.16	<a href="#">372</a>
236 72ND STREET	236 72ND ST North Bergen Twp NJ	WSW	0.84 / 4,411.42	<a href="#">373</a>
DELTA GAS STATION	9101 KENNEDY BLVD North Bergen Twp NJ	WNW	0.84 / 4,412.08	<a href="#">374</a>
7500 BERGENLINE AVENUE	7500 BERGENLINE AVE North Bergen Twp NJ	WSW	0.84 / 4,413.61	<a href="#">375</a>
229 WALKER STREET	229 WALKER ST Cliffside Park Boro NJ	N	0.84 / 4,414.00	<a href="#">376</a>
PALAIYA PROPERTY	188 ANDERSON AVE Fairview Boro NJ	NNW	0.84 / 4,416.94	<a href="#">377</a>
RED RAY MANUFACTURING COMPANY INC	318 CLIFF LN Cliffside Park Boro NJ	N	0.84 / 4,423.25	<a href="#">378</a>
DO-RITE CLEANERS	183 ANDERSON AVE Fairview Boro NJ 07022	NNW	0.84 / 4,429.45	<a href="#">379</a>
8518 5TH AVENUE	8518 5TH AVE North Bergen Twp NJ	WNW	0.84 / 4,440.16	<a href="#">380</a>
800 79TH STREET	800 79TH ST North Bergen Twp NJ	W	0.84 / 4,453.41	<a href="#">381</a>
8607 5TH AVENUE	8607 5TH AVE North Bergen Twp NJ	WNW	0.84 / 4,453.44	<a href="#">382</a>
811 80TH STREET	811 80TH ST North Bergen Twp NJ	W	0.84 / 4,453.94	<a href="#">383</a>

<u>Equal/Higher Elevation</u>	<u>Address</u>	<u>Direction</u>	<u>Distance (mi/ft)</u>	<u>Map Key</u>
HERMAN OTT CORPORATION	17 WENDELL PL Fairview Boro NJ	NW	0.84 / 4,460.32	<a href="#">384</a>
9004 KENNEDY BLVD	9004 KENNEDY BLVD North Bergen Twp NJ	WNW	0.85 / 4,467.04	<a href="#">385</a>
8509 5TH AVENUE	8509 5TH AVE North Bergen Twp NJ	WNW	0.85 / 4,472.09	<a href="#">386</a>
814 80TH STREET	814 80TH ST North Bergen Twp NJ	W	0.85 / 4,472.43	<a href="#">387</a>
BROADWAY CAR WASH	7101 BROADWAY Guttenberg Town NJ	SW	0.85 / 4,474.74	<a href="#">388</a>
KEIL AND SON	1 BERGEN BLVD Fairview Boro NJ	NW	0.85 / 4,476.13	<a href="#">389</a>
MARKO ENGRAVING & ART CORPORATION	439 FAIRVIEW AVE Fairview Boro NJ 07022	NW	0.85 / 4,489.86	<a href="#">390</a>
LORIN INDUSTRIES	15 BERGEN BLVD Fairview Boro NJ	NW	0.85 / 4,509.86	<a href="#">391</a>
355 ADOLPHUS AVENUE	355 ADOLPHUS AVE Cliffside Park Boro NJ	NNE	0.85 / 4,510.73	<a href="#">392</a>
BP SERVICE STATION 22191	341 GORGE RD Cliffside Park Boro NJ 07010	NNE	0.85 / 4,513.39	<a href="#">393</a>
FASHION TEXTILE FINISHING	228 230 71ST ST Guttenberg Town NJ	WSW	0.86 / 4,534.98	<a href="#">394</a>
TIGER GAP 2 INC	478 RIVER RD Edgewater Boro NJ	NE	0.86 / 4,540.58	<a href="#">395</a>
8210 5TH AVENUE	8210 5TH AVE North Bergen Twp NJ	W	0.86 / 4,541.17	<a href="#">396</a>

<u>Equal/Higher Elevation</u>	<u>Address</u>	<u>Direction</u>	<u>Distance (mi/ft)</u>	<u>Map Key</u>
914 82ND STREET	914 82ND ST North Bergen Twp NJ	W	0.86 / 4,542.95	<a href="#">397</a>
GARY'S SERVICE CENTER	25 BERGEN BLVD Fairview Boro NJ	NW	0.86 / 4,547.70	<a href="#">398</a>
374 ROOSEVELT STREET	374 ROOSEVELT ST Fairview Boro NJ	NNW	0.86 / 4,566.47	<a href="#">399</a>
CLIFFSIDE THREAD & SCALLOP COMPANY INC	213 ANDERSON AVE Fairview Boro NJ	NNW	0.87 / 4,573.24	<a href="#">400</a>
32 OVERLOOK AVENUE	32 OVERLOOK AVE Cliffside Park Boro NJ	NNE	0.87 / 4,575.07	<a href="#">401</a>
811 79TH STREET	811 79TH ST North Bergen Twp NJ	W	0.87 / 4,586.32	<a href="#">402</a>
BESS MANUFACTURING COMPANY	445 FAIRVIEW AVE Fairview Boro NJ	NW	0.87 / 4,602.93	<a href="#">404</a>
373 DELANO PLACE	373 DELANO PL Fairview Boro NJ	NNW	0.87 / 4,607.12	<a href="#">405</a>
345 GORGE ROAD	345 GORGE RD Cliffside Park Boro NJ	NNE	0.87 / 4,610.50	<a href="#">406</a>
250 WALKER STREET	250 WALKER ST Cliffside Park Boro NJ	N	0.87 / 4,619.82	<a href="#">407</a>
907 80TH STREET	907 80TH ST North Bergen Twp NJ	W	0.88 / 4,620.31	<a href="#">408</a>
229 71ST STREET	229 71ST ST Guttenberg Town NJ	WSW	0.88 / 4,631.63	<a href="#">409</a>
252 WALKER STREET	252 WALKER ST Cliffside Park Boro NJ	N	0.88 / 4,636.18	<a href="#">410</a>



<u>Equal/Higher Elevation</u>	<u>Address</u>	<u>Direction</u>	<u>Distance (mi/ft)</u>	<u>Map Key</u>
8102 5TH AVENUE	8102 5TH AVE North Bergen Twp NJ	W	0.88 / 4,643.35	<a href="#">411</a>
63 70TH STREET	63 70TH ST Guttenberg Town NJ	SW	0.88 / 4,643.99	<a href="#">412</a>
221 ANDERSON AVENUE	221 ANDERSON AVE Fairview Boro NJ	NNW	0.88 / 4,644.65	<a href="#">413</a>
UNION MOBIL	8800 KENNEDY BLVD North Bergen Twp NJ	WNW	0.88 / 4,647.02	<a href="#">414</a>
UNION CITY EMBROIDERY INC	704 76TH ST North Bergen Twp NJ	W	0.88 / 4,649.72	<a href="#">415</a>
308 SECOND STREET	308 2ND ST Cliffside Park Boro NJ	N	0.88 / 4,654.60	<a href="#">416</a>
NORTH BERGEN TWP - OLD DPW SITE	73RD ST North Bergen Twp NJ 07047	WSW	0.88 / 4,655.12	<a href="#">417</a>
8109 5TH AVENUE	8109 5TH AVE North Bergen Twp NJ	W	0.88 / 4,660.46	<a href="#">418</a>
71 70TH STREET	71 70TH ST Guttenberg Town NJ	SW	0.88 / 4,664.29	<a href="#">419</a>
8014 5TH AVE	8014 5TH AVE North Bergen Twp NJ	W	0.88 / 4,664.96	<a href="#">420</a>
201 4TH STREET	201 4TH ST Fairview Boro NJ	NNW	0.88 / 4,669.29	<a href="#">421</a>
368 ADOLPHUS AVE	368 ADOLPHUS AVE Cliffside Park Boro NJ	NNE	0.89 / 4,673.94	<a href="#">422</a>
8103 5TH AVENUE	8103 5TH AVE North Bergen Twp NJ	W	0.89 / 4,680.67	<a href="#">423</a>

<b><u>Equal/Higher Elevation</u></b>	<b><u>Address</u></b>	<b><u>Direction</u></b>	<b><u>Distance (mi/ft)</u></b>	<b><u>Map Key</u></b>
ESTATE OF WALTER HAASE	8915 KENNEDY BLVD North Bergen Twp NJ	WNW	0.89 / 4,688.47	<a href="#">424</a>
259 WALKER STREET	259 WALKER ST Cliffside Park Boro NJ	N	0.89 / 4,690.05	<a href="#">425</a>
8610 KENNEDY BOULEVARD	8610 KENNEDY BLVD North Bergen Twp NJ	WNW	0.89 / 4,698.71	<a href="#">426</a>
343 PALISADE AVENUE	343 PALISADE AVE Cliffside Park Boro NJ	N	0.89 / 4,703.29	<a href="#">427</a>
218 CLIFF STREET	218 CLIFF ST Cliffside Park Boro NJ	N	0.89 / 4,707.94	<a href="#">428</a>
PREMIER ASSET SERVICES C/O HSBC BANK USA	9111 BERGENWOOD AVE North Bergen Twp NJ	WNW	0.89 / 4,712.29	<a href="#">429</a>
341 72nd STREET	341 72ND ST North Bergen Twp NJ	WSW	0.89 / 4,713.23	<a href="#">430</a>
344 PALISADE AVENUE	344 PALISADE AVE Cliffside Park Boro NJ	N	0.89 / 4,716.10	<a href="#">431</a>
906 79TH ST	906 79TH ST North Bergen Twp NJ	W	0.89 / 4,717.24	<a href="#">432</a>
208 4TH STREET	208 4TH ST Fairview Boro NJ	NNW	0.89 / 4,718.72	<a href="#">433</a>
CRONITE COMPANY INCORPORATED	8707 KENNEDY BLVD North Bergen Twp NJ	WNW	0.89 / 4,721.90	<a href="#">434</a>
CHURCH OF ST JOHN THE BAPTIST	239 ANDERSON AVE Fairview Boro NJ	NNW	0.90 / 4,730.21	<a href="#">435</a>
TOWN SERVICE CENTER 121333	8801 JOHN F KENNEDY BLVD North Bergen Twp NJ 07047	WNW	0.90 / 4,730.23	<a href="#">436</a>

<u>Equal/Higher Elevation</u>	<u>Address</u>	<u>Direction</u>	<u>Distance (mi/ft)</u>	<u>Map Key</u>
TOWN SERVICE CENTER 121333	8801 KENNEDY BLVD North Bergen Twp NJ	WNW	0.90 / 4,730.23	<a href="#">436</a>
346 PALISADE AVENUE	346 PALISADE AVE Cliffside Park Boro NJ	N	0.90 / 4,738.74	<a href="#">437</a>
BERGENWOOD APARTMENTS	9115 9217 BERGENWOOD AVE North Bergen Twp NJ	NW	0.90 / 4,740.67	<a href="#">438</a>
DELTA	7319 BERGENLINE AVE North Bergen Twp NJ	WSW	0.90 / 4,755.69	<a href="#">439</a>
7912 5TH AVENUE	7912 5TH AVE North Bergen Twp NJ	W	0.90 / 4,763.62	<a href="#">440</a>
ESTATE OF WALTER HAASE	8915 BERGENWOOD AVE North Bergen Twp NJ	WNW	0.90 / 4,765.49	<a href="#">441</a>
401 72ND ST	401 72ND ST North Bergen Twp NJ	WSW	0.90 / 4,771.02	<a href="#">442</a>
509 74TH STREET	509 74TH ST North Bergen Twp NJ	WSW	0.91 / 4,778.98	<a href="#">443</a>
408 KENNEDY DRIVE	408 KENNEDY DR Fairview Boro NJ	NNW	0.91 / 4,779.18	<a href="#">444</a>
7315 BERGENLINE AVE	7315 BERGENLINE AVE North Bergen Twp NJ	WSW	0.91 / 4,786.34	<a href="#">445</a>
1001 80TH ST	1001 80TH ST North Bergen Twp NJ	W	0.91 / 4,790.23	<a href="#">446</a>
24 69TH STREET	24 69TH ST Guttenberg Town NJ	SW	0.91 / 4,791.09	<a href="#">447</a>
DAKO LACE CORP	58 69TH ST Guttenberg Town NJ	SW	0.91 / 4,793.40	<a href="#">448</a>

<u>Equal/Higher Elevation</u>	<u>Address</u>	<u>Direction</u>	<u>Distance (mi/ft)</u>	<u>Map Key</u>
LITTLE SCHOLARS PRESCHOOL PROPOSED	58 69TH ST Guttenberg Town NJ	SW	0.91 / 4,793.40	<a href="#">448</a>
320 71ST STREET	320 71ST ST Guttenberg Town NJ	WSW	0.91 / 4,797.47	<a href="#">449</a>
7708 4TH AVENUE	7708 4TH AVE North Bergen Twp NJ	W	0.91 / 4,802.30	<a href="#">450</a>
308 3RD STREET	308 3RD ST Cliffside Park Boro NJ	N	0.91 / 4,803.13	<a href="#">451</a>
225 CLIFF STREET	225 CLIFF ST Cliffside Park Boro NJ	N	0.91 / 4,809.01	<a href="#">452</a>
8212 KENNEDY BOULEVARD	8212 KENNEDY BLVD North Bergen Twp NJ	W	0.91 / 4,815.37	<a href="#">453</a>
7706 4TH AVENUE	7706 4TH AVE North Bergen Twp NJ	W	0.91 / 4,816.68	<a href="#">454</a>
380 ADOLPHUS AVENUE	380 ADOLPHUS AVE Cliffside Park Boro NJ	NNE	0.91 / 4,816.92	<a href="#">455</a>
7300 BERGENLINE AVENUE	7300 BERGENLINE AVE North Bergen Twp NJ	WSW	0.91 / 4,826.13	<a href="#">456</a>
OXFORD LABORATORIES INC	68 69TH ST Guttenberg Town NJ	SW	0.91 / 4,826.74	<a href="#">457</a>
7707 4TH AVENUE	7707 4TH AVE North Bergen Twp NJ	W	0.92 / 4,833.14	<a href="#">458</a>
231 CLIFF STREET	231 CLIFF ST Cliffside Park Boro NJ	N	0.92 / 4,837.15	<a href="#">459</a>
417 72ND STREET	417 72ND ST North Bergen Twp NJ	WSW	0.92 / 4,852.44	<a href="#">460</a>



<u>Equal/Higher Elevation</u>	<u>Address</u>	<u>Direction</u>	<u>Distance (mi/ft)</u>	<u>Map Key</u>
808 76TH STREET	808 76TH ST North Bergen Twp NJ	W	0.92 / 4,864.63	<a href="#">461</a>
384 ADOLPHUS AVE	384 ADOLPHUS AVE Cliffside Park Boro NJ	NNE	0.92 / 4,866.62	<a href="#">462</a>
417 MCKINLEY STREET	417 MCKINLEY ST Fairview Boro NJ	NW	0.92 / 4,866.90	<a href="#">463</a>
7700 4TH AVENUE	7700 4TH AVE North Bergen Twp NJ	W	0.92 / 4,868.43	<a href="#">464</a>
334 71ST STREET	334 71ST ST Guttenberg Town NJ	WSW	0.92 / 4,872.29	<a href="#">465</a>
ADOLPHUS & CECELIA AVS - UNKNOWN SOURCE	ADOLPHUS AVE Cliffside Park Boro NJ 07010	NNE	0.92 / 4,883.27	<a href="#">466</a>
1139 89TH STREET	1139 89TH ST North Bergen Twp NJ	WNW	0.93 / 4,917.43	<a href="#">468</a>
243 CLIFF STREET	243 CLIFF ST Cliffside Park Boro NJ	N	0.93 / 4,920.70	<a href="#">469</a>
OUR LADY OF GRACE CHURCH	395 399 DELANO PL Fairview Boro NJ	NNW	0.93 / 4,921.15	<a href="#">470</a>
7 8TH STREET	7 8TH ST Fairview Boro NJ	NW	0.93 / 4,924.92	<a href="#">471</a>
300 70TH STREET	300 70TH ST Guttenberg Town NJ	WSW	0.93 / 4,926.04	<a href="#">472</a>
129 133 69TH STREET	129 133 69TH ST Guttenberg Town NJ	SW	0.93 / 4,930.97	<a href="#">473</a>
6815 PARK AVENUE	6815 PARK AVE Guttenberg Town NJ	SW	0.93 / 4,936.10	<a href="#">474</a>

<u>Equal/Higher Elevation</u>	<u>Address</u>	<u>Direction</u>	<u>Distance (mi/ft)</u>	<u>Map Key</u>
1141 89TH STREET	1141 89TH ST North Bergen Twp NJ	WNW	0.94 / 4,943.91	<a href="#">475</a>
7806 5TH AVENUE	7806 5TH AVE North Bergen Twp NJ	W	0.94 / 4,944.01	<a href="#">476</a>
305 307 70TH STREET	305 307 70TH ST Guttenberg Town NJ	WSW	0.94 / 4,956.29	<a href="#">477</a>
143 69TH ST	143 69TH ST Guttenberg Town NJ	SW	0.94 / 4,962.85	<a href="#">478</a>
GALAXY TOWERS CONDO ASSOCIATION	7000 BOULEVARD EAST Guttenberg Town NJ 07093	SSW	0.94 / 4,977.93	<a href="#">479</a>
NEW JERSEY BELL	7200 BERGENLINE AVE North Bergen Twp NJ	WSW	0.94 / 4,986.63	<a href="#">480</a>
7429 3RD AVENUE	7429 3RD AVE North Bergen Twp NJ	W	0.95 / 4,989.69	<a href="#">481</a>
7914 KENNEY BOULEVARD	7914 KENNEDY BLVD North Bergen Twp NJ	W	0.95 / 4,990.41	<a href="#">482</a>
6809-11 PARK AVENUE	6809 11 PARK AVE Guttenberg Town NJ 07093	SW	0.95 / 5,001.74	<a href="#">483</a>
TONY'S AUTOMOTIVE SERVICE	7012 PALISADE AVE Guttenberg Town NJ	WSW	0.95 / 5,006.96	<a href="#">484</a>
Y P REALTY INC	435 72ND ST North Bergen Twp NJ	WSW	0.95 / 5,013.66	<a href="#">485</a>
226 JERSEY AVENUE	226 JERSEY AVE Cliffside Park Boro NJ 07010	N	0.95 / 5,016.48	<a href="#">486</a>
1205 88TH ST	1205 88TH ST North Bergen Twp NJ	WNW	0.95 / 5,019.01	<a href="#">487</a>

<u>Equal/Higher Elevation</u>	<u>Address</u>	<u>Direction</u>	<u>Distance (mi/ft)</u>	<u>Map Key</u>
422 KENNEDY DRIVE	422 KENNEDY DR Fairview Boro NJ	NNW	0.95 / 5,023.25	<a href="#">488</a>
7412 3RD AVENUE	7412 3RD AVE North Bergen Twp NJ	W	0.95 / 5,038.80	<a href="#">489</a>
900 76TH STREET	900 76TH ST North Bergen Twp NJ	W	0.96 / 5,047.96	<a href="#">490</a>
600 73RD STREET	600 73RD ST North Bergen Twp NJ	WSW	0.96 / 5,048.11	<a href="#">491</a>
511 73RD STREET	511 73RD ST North Bergen Twp NJ	WSW	0.96 / 5,051.97	<a href="#">492</a>
420 71ST STREET	420 71ST ST North Bergen Twp NJ	WSW	0.96 / 5,067.91	<a href="#">493</a>
8005 KENNEDY BOULEVARD	8005 KENNEDY BLVD North Bergen Twp NJ	W	0.96 / 5,068.00	<a href="#">494</a>
46 CECELIA AVENUE	46 CECELIA AVE Cliffside Park Boro NJ	NNE	0.96 / 5,073.88	<a href="#">495</a>
1211 88TH STREET	1211 88TH ST North Bergen Twp NJ	WNW	0.96 / 5,078.33	<a href="#">496</a>
381 GORGE ROAD	381 GORGE RD Cliffside Park Boro NJ	NNE	0.96 / 5,089.72	<a href="#">497</a>
15 EDGEWATER ROAD	15 EDGEWATER RD Cliffside Park Boro NJ	NNE	0.96 / 5,090.49	<a href="#">498</a>
233 5TH STREET	233 5TH ST Fairview Boro NJ	NNW	0.97 / 5,107.56	<a href="#">499</a>
54 CECILIA AVENUE	54 CECELIA AVE Cliffside Park Boro NJ	NNE	0.97 / 5,117.33	<a href="#">500</a>

<u>Equal/Higher Elevation</u>	<u>Address</u>	<u>Direction</u>	<u>Distance (mi/ft)</u>	<u>Map Key</u>
521-523 73RD STREET	521 523 73RD ST North Bergen Twp NJ	WSW	0.97 / 5,118.81	<a href="#">501</a>
224 69TH STREET	224 69TH ST Guttenberg Town NJ	WSW	0.97 / 5,124.26	<a href="#">502</a>
SEIFERTS PHARMACY	6801 PARK AVE Guttenberg Town NJ	SW	0.97 / 5,127.75	<a href="#">503</a>
226 69TH STREET	226 69TH ST Guttenberg Town NJ	WSW	0.97 / 5,132.58	<a href="#">504</a>
NORTH HUDSON SEWERAGE AUTHORITY	6400 RIVER RD West New York Town NJ	SSW	0.98 / 5,163.28	<a href="#">505</a>
85 68TH STREET	85 68TH ST Guttenberg Town NJ 07093	SW	0.98 / 5,169.40	<a href="#">506</a>
7421 4TH AVENUE	7421 4TH AVE North Bergen Twp NJ	W	0.98 / 5,187.77	<a href="#">507</a>
SHENOUDA & COMPANY LLC	231 69TH ST Guttenberg Town NJ	WSW	0.98 / 5,187.78	<a href="#">508</a>
HORACE MANN ELEMENTARY	1215 83RD ST North Bergen Twp NJ	WNW	0.98 / 5,187.95	<a href="#">509</a>
1217 85TH STREET	1217 85TH ST North Bergen Twp NJ	WNW	0.98 / 5,197.73	<a href="#">510</a>
609 73RD STREET	609 73RD ST North Bergen Twp NJ	WSW	0.99 / 5,214.06	<a href="#">512</a>
1115 80TH STREET	1115 80TH ST North Bergen Twp NJ	W	0.99 / 5,222.42	<a href="#">513</a>
430 ONCREST TERRACE	430 ONCREST TER Cliffside Park Boro NJ	NNE	0.99 / 5,232.02	<a href="#">514</a>



<b><u>Equal/Higher Elevation</u></b>	<b><u>Address</u></b>	<b><u>Direction</u></b>	<b><u>Distance (mi/ft)</u></b>	<b><u>Map Key</u></b>
409 70TH STREET	409 70TH ST Guttenberg Town NJ	WSW	0.99 / 5,232.46	<a href="#">515</a>
6710-6712 REALTY, LLC.	6710 6712 PARK AVE Guttenberg Town NJ 07093	SW	0.99 / 5,232.52	<a href="#">516</a>
18 EDGEWATER ROAD	18 EDGEWATER RD Cliffside Park Boro NJ	NNE	0.99 / 5,238.31	<a href="#">517</a>
336 ANDERSON AVENUE	336 ANDERSON AVE Cliffside Park Boro NJ	N	0.99 / 5,243.06	<a href="#">518</a>
414 70TH STREET	414 70TH ST Guttenberg Town NJ	WSW	0.99 / 5,249.41	<a href="#">520</a>
462 JERSEY AVENUE	462 JERSEY AVE Fairview Boro NJ	N	0.99 / 5,252.72	<a href="#">521</a>
1002 76TH STREET	1002 76TH ST North Bergen Twp NJ	W	1.00 / 5,258.80	<a href="#">522</a>
1302 85TH STREET	1302 85TH ST North Bergen Twp NJ	WNNW	1.00 / 5,263.85	<a href="#">523</a>
30 8TH ST	30 8TH ST Fairview Boro NJ	NNW	1.00 / 5,267.53	<a href="#">524</a>
ZENITH CLEANERS	7025 BERGENLINE AVE North Bergen Twp NJ 07047	WSW	1.00 / 5,270.81	<a href="#">525</a>
121 68TH STREET	121 68TH ST Guttenberg Town NJ	SW	1.00 / 5,274.08	<a href="#">526</a>
1201 80TH STREET	1201 80TH ST North Bergen Twp NJ	W	1.00 / 5,285.04	<a href="#">527</a>
<b><u>Lower Elevation</u></b>	<b><u>Address</u></b>	<b><u>Direction</u></b>	<b><u>Distance (mi/ft)</u></b>	<b><u>Map Key</u></b>
CELOTEX PARK	1 RIVER RD Edgewater Boro NJ 07020	W	0.04 / 221.41	<a href="#">8</a>

<u>Lower Elevation</u>	<u>Address</u>	<u>Direction</u>	<u>Distance (mi/ft)</u>	<u>Map Key</u>
FAESY & BESTHOFF INC	143 OLD RIVER RD Edgewater Boro NJ 07020	N	0.19 / 984.67	<a href="#">50</a>
HALF MOON HARBOR	7912 RIVER RD North Bergen Twp NJ 07047	SSW	0.42 / 2,205.98	<a href="#">106</a>
BIRD SANCTUARY	7909 RIVER RD North Bergen Twp NJ 07047	SSW	0.42 / 2,208.41	<a href="#">107</a>
US ARMY CORPS OF ENGINEERS METRO NY	7800 RIVER RD North Bergen Twp NJ 07047	SSW	0.50 / 2,621.35	<a href="#">135</a>
APPLEVIEW EARLY LEARNING CENTER PROPOSED	7800 RIVER RD North Bergen Twp NJ	SSW	0.50 / 2,621.35	<a href="#">135</a>
7701 MARINE ROAD PROPOSED CHILD CARE	7701 MARINE RD North Bergen Twp NJ 07047	SSW	0.51 / 2,686.95	<a href="#">139</a>
LANDTEC INCORPORATED	7911 MARINE RD North Bergen Twp NJ	SSW	0.52 / 2,730.17	<a href="#">142</a>
PALISADES GENERAL HOSPITAL	7600 RIVER RD North Bergen Twp NJ 07047	SSW	0.67 / 3,521.91	<a href="#">208</a>
COTT QUALITY BEVERAGE	7305 RIVER RD North Bergen Twp NJ	SSW	0.71 / 3,766.22	<a href="#">245</a>
CAMELOT COVE	7400 RIVER RD North Bergen Twp NJ 07047	SSW	0.75 / 3,946.97	<a href="#">273</a>
BULLS FERRY CONDOS	RIVER RD & LYDIA DR Guttenberg Town NJ 07093	SSW	0.87 / 4,600.75	<a href="#">403</a>
EDGEWATER SEWAGE TREATMENT PLANT	520 RIVER RD Edgewater Boro NJ	NE	0.93 / 4,904.54	<a href="#">467</a>
BUILDING 2 @ PORT IMPERIAL SOUTH	200 AVE @ PORT IMPERIAL Weehawken Twp NJ 07086	SSW	0.99 / 5,210.17	<a href="#">511</a>

<u>Lower Elevation</u>	<u>Address</u>	<u>Direction</u>	<u>Distance (mi/ft)</u>	<u>Map Key</u>
------------------------	----------------	------------------	-------------------------	----------------

### **DSHW - Delisted Known Contaminated Sites**

A search of the DSHW database, dated Mar 25, 2022 has found that there are 8 DSHW site(s) within approximately 1.00 miles of the project property.

<u>Equal/Higher Elevation</u>	<u>Address</u>	<u>Direction</u>	<u>Distance (mi/ft)</u>	<u>Map Key</u>
MYSTIC BULK CARRIERS	45 RIVER RD Edgewater Boro NJ	SSE	0.00 / 0.00	<a href="#">2</a>
SPENCER KELLOGG CORPORATION	143 RIVER RD Edgewater Boro NJ	N	0.19 / 980.65	<a href="#">49</a>
FORD MOTOR COMPANY HARTZ MOUNTAIN	309 RIVER RD Edgewater Boro NJ	NNE	0.50 / 2,664.94	<a href="#">137</a>
37 ANDERSON AVENUE	37 ANDERSON AVE Fairview Boro NJ	NW	0.67 / 3,550.46	<a href="#">213</a>
37 ANDERSON AVENUE	37 ANDERSON AVE Fairview Boro NJ	NW	0.67 / 3,550.46	<a href="#">213</a>
226 JERSEY AVENUE	226 JERSEY AVE Cliffside Park Boro NJ	N	0.95 / 5,016.48	<a href="#">486</a>
BUILDING J @ PORT IMPERIAL	PORT IMPERIAL BLVD West New York Town NJ	SSW	0.99 / 5,243.62	<a href="#">519</a>

<u>Lower Elevation</u>	<u>Address</u>	<u>Direction</u>	<u>Distance (mi/ft)</u>	<u>Map Key</u>
APPLEVIEW EARLY LEARNING CENTER PROPOSED	7800 RIVER RD North Bergen Twp NJ	SSW	0.46 / 2,425.85	<a href="#">124</a>

### **RE EVAL - Site Re-Evaluation**

A search of the RE EVAL database, dated Sept 2007 has found that there are 9 RE EVAL site(s) within approximately 1.00 miles of the project property.

<u>Equal/Higher Elevation</u>	<u>Address</u>	<u>Direction</u>	<u>Distance (mi/ft)</u>	<u>Map Key</u>
	143 RIVER RD EDGEWATER BOROUGH NJ 07020-1002	N	0.19 / 980.65	<a href="#">49</a>

<u>Equal/Higher Elevation</u>	<u>Address</u>	<u>Direction</u>	<u>Distance (mi/ft)</u>	<u>Map Key</u>
	8200 BLVD E NORTH BERGEN TOWNSHIP NJ	SW	0.28 / 1,483.26	<a href="#">69</a>
	309 RIVER RD EDGEWATER BOROUGH NJ 07020-1011	NNE	0.50 / 2,664.94	<a href="#">137</a>
	290 DAY AVE FAIRVIEW BOROUGH NJ 07022-1747	NNW	0.72 / 3,780.54	<a href="#">249</a>
	296 PALISADES AVE CLIFFSIDE PARK BOROUGH NJ	N	0.76 / 4,026.38	<a href="#">295</a>
	7551 BERGENLINE AVE NORTH BERGEN TOWNSHIP NJ 07047-5459	W	0.82 / 4,307.21	<a href="#">347</a>
	7319 BERGENLINE AVE NORTH BERGEN TOWNSHIP NJ 07047-5436	WSW	0.90 / 4,755.69	<a href="#">439</a>
	6400 RIVER RD WEST NEW YORK TOWN NJ 07093-5103	SSW	0.98 / 5,163.28	<a href="#">505</a>

<u>Lower Elevation</u>	<u>Address</u>	<u>Direction</u>	<u>Distance (mi/ft)</u>	<u>Map Key</u>
	1 RIVER RD EDGEWATER BOROUGH NJ	W	0.04 / 221.41	<a href="#">8</a>

### **SWF/LF - Solid Waste Facilities and Landfills**

A search of the SWF/LF database, dated Feb 14, 2022 has found that there are 1 SWF/LF site(s) within approximately 0.50 miles of the project property.

<u>Equal/Higher Elevation</u>	<u>Address</u>	<u>Direction</u>	<u>Distance (mi/ft)</u>	<u>Map Key</u>
EDGEWATER ASSOC.	225 RIVER RD. EDGEWATER BORO NJ	NNE	0.27 / 1,440.79	<a href="#">67</a>

### **SITE REMEDIATION - Site Remediation Program**

A search of the SITE REMEDIATION database, dated Mar 11, 2022 has found that there are 78 SITE REMEDIATION site(s) within approximately 0.50 miles of the project property.



<u>Equal/Higher Elevation</u>	<u>Address</u>	<u>Direction</u>	<u>Distance (mi/ft)</u>	<u>Map Key</u>
UNILEVER RESEARCH & DEVELOPMENT INC	45 RIVER RD Edgewater Boro NJ 07020	SSE	0.00 / 0.00	<a href="#">2</a>
UNILEVER RESEARCH & DEVELOPMENT INC	45 RIVER RD Edgewater Boro NJ 07020	SSE	0.00 / 0.00	<a href="#">2</a>
PARK RIVER TOWERS CONDO ASSOC	8800 BOULEVARD EAST North Bergen Twp NJ 07047	W	0.16 / 835.17	<a href="#">36</a>
WOODCLIFF GARDEN APARTMENTS	8700 BLVD EAST North Bergen Twp NJ 07047	W	0.16 / 837.97	<a href="#">37</a>
RIVER HOUSE	8900 BLVD EAST North Bergen Twp NJ 07047	WNW	0.17 / 892.39	<a href="#">41</a>
RIVER ROAD AMERICAN SERVICE	8401 RIVER RD North Bergen Twp NJ 07047	SW	0.17 / 918.15	<a href="#">42</a>
CONVENIENCE EXPRESS INC	8401 RIVER RD North Bergen Twp NJ 07047	SW	0.17 / 918.15	<a href="#">42</a>
8200 RIVER ROAD	8200 RIVER RD North Bergen Twp NJ 07047	SSW	0.21 / 1,120.66	<a href="#">54</a>
PARK WOOD APARTMENTS	10 WOODCLIFF AVE North Bergen Twp NJ 07047	WNW	0.23 / 1,222.57	<a href="#">57</a>
QUANTA RESOURCES CORPORATION	163 RIVER RD, 145 RIVER RD Edgewater Boro NJ 07020	N	0.24 / 1,255.68	<a href="#">59</a>
ENCORE STUDIOS INCORPORATED	150 RIVER RD Edgewater Boro NJ 07020	N	0.24 / 1,271.85	<a href="#">60</a>
127 HILLCREST PLACE	127 HILLCREST PL North Bergen Twp NJ 07047	NW	0.24 / 1,283.70	<a href="#">61</a>
132 HILLCREST PLACE	132 HILLCREST PL North Bergen Twp NJ 07047	NW	0.25 / 1,323.73	<a href="#">63</a>

<u>Equal/Higher Elevation</u>	<u>Address</u>	<u>Direction</u>	<u>Distance (mi/ft)</u>	<u>Map Key</u>
ATEX ASSOCIATES	178 RIVER RD, 178 OLD RIVER RD Edgewater Boro NJ 07020	N	0.26 / 1,396.12	<a href="#">65</a>
SIGNO DELTA WAREHOUSE (FORMER)	163 OLD RIVER RD, 178 OLD RIVER RD, 178 RIVER RD Edgewater Boro NJ 07020	N	0.26 / 1,396.12	<a href="#">65</a>
GLENWOOD PIER CA INC	195 RIVER RD Edgewater Boro NJ 07070	NNE	0.27 / 1,405.69	<a href="#">66</a>
STONE HEDGE OF PROJECT ASCO	8200 BLVD E North Bergen Twp NJ 07047	SW	0.28 / 1,483.26	<a href="#">69</a>
NEW JERSEY BELL	8201 RIVER RD, 8315 RIVER RD North Bergen Twp NJ 07047	SSW	0.28 / 1,488.00	<a href="#">70</a>
SOLAR COLOR CHEMICAL CORP	180 OLD RIVER RD, 180 RIVER RD Edgewater Boro NJ 07020	N	0.29 / 1,543.50	<a href="#">72</a>
FASHION TEXTILE FINISHING CORP	280 RIVER RD Edgewater Boro NJ 07020	NNE	0.30 / 1,563.22	<a href="#">73</a>
THE WATERMARK	8100 RIVER RD North Bergen Twp NJ 07047	SSW	0.31 / 1,625.58	<a href="#">74</a>
52 PALISADE AVENUE	52 PALISADE AVE West New York Town NJ 07093	NNW	0.32 / 1,684.27	<a href="#">75</a>
361 RIVER RD	361 RIVER RD, 309 RIVER RD FORMER Edgewater Boro NJ 07020	NNE	0.34 / 1,770.72	<a href="#">76</a>
CONOCO	73 PALISADES AVE Cliffside Park Boro NJ 07010	NW	0.34 / 1,771.85	<a href="#">77</a>
LARRY'S CLIFFSIDE SUNOCO	73 PALISADES AVE Cliffside Park Boro NJ 07010	NW	0.34 / 1,771.85	<a href="#">77</a>
BP 20927	100 WOODCLIFF AVE North Bergen Twp NJ 07047	WNW	0.34 / 1,780.12	<a href="#">78</a>

<u>Equal/Higher Elevation</u>	<u>Address</u>	<u>Direction</u>	<u>Distance (mi/ft)</u>	<u>Map Key</u>
MARINERS ASTUBECO INCORPORATED	315 RIVER ROAD Edgewater Boro NJ 07020	NNE	0.34 / 1,783.03	<a href="#">79</a>
NICKS FRIENDLY SERVICE INC	81 PALISADE AVE Cliffside Park Boro NJ 07010	NNW	0.35 / 1,824.32	<a href="#">80</a>
9028 NEW YORK AVENUE	9028 NEW YORK AVE North Bergen Twp NJ 07047	NW	0.35 / 1,842.72	<a href="#">81</a>
9018 NEW YORK AVENUE	9018 NEW YORK AVE North Bergen Twp NJ 07047	NW	0.35 / 1,846.64	<a href="#">82</a>
207 HUDSON PLACE	207 HUDSON PL Cliffside Park Boro NJ 07010	NNW	0.36 / 1,882.88	<a href="#">83</a>
ROC HARBOR DEVELOPMENT	8000 RIVER RD North Bergen Twp NJ 07047	SSW	0.36 / 1,891.49	<a href="#">84</a>
9049 NEW YORK AVENUE	9049 NEW YORK AVE North Bergen Twp NJ 07047	NW	0.36 / 1,892.69	<a href="#">85</a>
ALFANO & MADELYN JOSEPH	211 HUDSON PLACE Cliffside Park Boro NJ 07010	NW	0.36 / 1,927.04	<a href="#">87</a>
132 PINE STREET	132 PINE ST Cliffside Park Boro NJ 07010	N	0.37 / 1,941.51	<a href="#">89</a>
9011 NEW YORK AVENUE	9011 NEW YORK AVE North Bergen Twp NJ 07047	NW	0.37 / 1,964.40	<a href="#">90</a>
WOODCLIFF TOWERS	210 WOODCLIFF AVE North Bergen Twp NJ 07047	WNW	0.38 / 1,981.07	<a href="#">92</a>
217 HUDSON PLACE	217 HUDSON PL Cliffside Park Boro NJ 07010	NW	0.38 / 1,996.69	<a href="#">93</a>
EDGEWATER THEATRE	339 RIVER RD Edgewater Boro NJ 07020	NNE	0.38 / 2,015.08	<a href="#">94</a>

<u>Equal/Higher Elevation</u>	<u>Address</u>	<u>Direction</u>	<u>Distance (mi/ft)</u>	<u>Map Key</u>
131 CEDAR STREET	131 CEDAR ST Cliffside Park Boro NJ 07010	NNW	0.39 / 2,041.39	<a href="#">96</a>
HENRY BUCICH	140 PINE ST Cliffside Park Boro NJ 07010	N	0.39 / 2,079.36	<a href="#">97</a>
227 HUDSON PLACE	227 HUDSON PL Cliffside Park Boro NJ 07010	NW	0.40 / 2,117.16	<a href="#">98</a>
SACRED HEART CHURCH	9034 BARR PL North Bergen Twp NJ 07047	NW	0.41 / 2,177.08	<a href="#">104</a>
128 PALISADES AVENUE	128 PALISADES AVE Cliffside Park Boro NJ 07010	NNW	0.42 / 2,193.99	<a href="#">105</a>
9017 BARR PLACE	9017 BARR PL North Bergen Twp NJ 07047	NW	0.42 / 2,218.37	<a href="#">108</a>
127 PALASADE AVE	127 PALASADE AVE Cliffside Park Boro NJ 07010	NNW	0.42 / 2,222.43	<a href="#">109</a>
RAINBOW KIDS LEARNING CTR	9035 BARR PL North Bergen Twp NJ 07047	NW	0.42 / 2,222.59	<a href="#">110</a>
234 COLUMBUS PLACE	234 COLUMBUS PL, L Cliffside Park Boro NJ 07010	NW	0.43 / 2,257.02	<a href="#">113</a>
222 DE SOTO PLACE	222 DE SOTO PL Cliffside Park Boro NJ 07010	NNW	0.43 / 2,287.01	<a href="#">114</a>
245 HUDSON PLACE	245 HUDSON PL Cliffside Park Boro NJ 07010	NW	0.43 / 2,293.76	<a href="#">115</a>
IMMACULATE HEART OF MARY PRE-SCHOOL	140 PALISADE AVE Cliffside Park Boro NJ 07010	N	0.44 / 2,329.23	<a href="#">116</a>
131 ROTHWELL AVENUE	131 ROTHWELL AVE Cliffside Park Boro NJ 07010	NNW	0.45 / 2,393.51	<a href="#">118</a>



<u>Equal/Higher Elevation</u>	<u>Address</u>	<u>Direction</u>	<u>Distance (mi/ft)</u>	<u>Map Key</u>
9046 PALISADE PLAZA	9046 Palisade Plz North Bergen Twp NJ 07047	NW	0.45 / 2,394.84	<a href="#">119</a>
9020 PALISADES PLAZA	9020 PALISADES PLZA North Bergen Twp NJ 07047	NW	0.46 / 2,411.43	<a href="#">122</a>
145 PALISADE AVENUE	145 PALISADE AVE Cliffside Park Boro NJ 07010	NNW	0.46 / 2,414.02	<a href="#">123</a>
236 DESOTO PLACE	236 DESOTO PL Cliffside Park Boro NJ 07010	NNW	0.46 / 2,450.46	<a href="#">125</a>
KOSLOW SCIENTIFIC CO	75 GORGE RD Edgewater Boro NJ 07020	N	0.46 / 2,450.66	<a href="#">126</a>
1402 PALISADE PLAZA	1402 PALISADE PLAZA Jersey City NJ 07010	NW	0.47 / 2,466.83	<a href="#">127</a>
106 OAKWOOD AVENUE	106 OAKWOOD AVE Cliffside Park Boro NJ 07010	NW	0.47 / 2,500.01	<a href="#">128</a>
OUR CHILDREN ACADEMY EDGEWATER PROPOSED	280 OLD RIVER RD Edgewater Boro NJ 07020	NNE	0.48 / 2,525.51	<a href="#">129</a>
170 PALISADE AVENIUE	170 PALISADE AVE Cliffside Park Boro NJ 07010	N	0.48 / 2,526.49	<a href="#">130</a>
141 ROTHWELL AVENUE	141 ROTHWELL AVE Cliffside Park Boro NJ 07010	NNW	0.48 / 2,533.03	<a href="#">131</a>
257 HUDSON PLACE	257 HUDSON PL Fairview Boro NJ 07022	NW	0.48 / 2,540.72	<a href="#">133</a>
131 SUMMIT AVE	131 SUMMIT AVE Cliffside Park Boro NJ 07010	NNW	0.49 / 2,567.17	<a href="#">134</a>
<u>Lower Elevation</u>	<u>Address</u>	<u>Direction</u>	<u>Distance (mi/ft)</u>	<u>Map Key</u>
CELOTEX PARK	1 RIVER RD Edgewater Boro NJ 07020	W	0.04 / 221.41	<a href="#">8</a>

<u>Lower Elevation</u>	<u>Address</u>	<u>Direction</u>	<u>Distance (mi/ft)</u>	<u>Map Key</u>
CELOTEX PARK	1 RIVER RD (FORMERLY) , 225 RIVER RD Edgewater Boro NJ 07020	W	0.04 / 221.41	<a href="#">8</a>
ALL COUNTY ENVIRONMENTAL SERVICES	1 RIVER RD Edgewater Boro NJ 07020	W	0.04 / 221.41	<a href="#">8</a>
NJDOT ROUTE 5 RECONSTRUCTION PROJECT	RTE 5 (RIVER RD) Edgewater Boro NJ 07020	W	0.04 / 225.78	<a href="#">9</a>
HUDSON TWRS C/O OMNI PROPERTY	115 RIVER ROAD SUITE 401 North Bergen Twp NJ 07020	NE	0.14 / 719.21	<a href="#">26</a>
RIVERSIDE WINE MERCHANTS	9001 RIVER RD North Bergen Twp NJ 07047	NNW	0.15 / 777.10	<a href="#">31</a>
PALISADES CHILD CARE CENTER	115 RIVER RD BLDG 7 SUTIE 701 Edgewater Boro NJ 07020	NE	0.15 / 782.34	<a href="#">32</a>
FAESY & BESTHOFF INC	143 OLD RIVER RD, 137 OLD RIVER RD, 13 RIVER RD Edgewater Boro NJ 07020	N	0.19 / 984.67	<a href="#">50</a>
LUSTRELON INC	235 OLD RIVER RD, 1 HUDSON PK Edgewater Boro NJ 07020	NNE	0.41 / 2,172.59	<a href="#">101</a>
LUSTRELON INC	235 OLD RIVER RD, 1 HUDSON PK, 339 RIVER RD Edgewater Boro NJ 07020	NNE	0.41 / 2,172.59	<a href="#">101</a>
HALF MOON HARBOR	7912 RIVER RD North Bergen Twp NJ 07047	SSW	0.42 / 2,205.98	<a href="#">106</a>
BIRD SANCTUARY	7909 RIVER RD North Bergen Twp NJ 07047	SSW	0.42 / 2,208.41	<a href="#">107</a>
US ARMY CORPS OF ENGINEERS METRO NY	7800 RIVER RD North Bergen Twp NJ 07047	SSW	0.50 / 2,621.35	<a href="#">135</a>
APPLEVIEW EARLY LEARNING CENTER PROPOSED	7800 RIVER RD, AKA 2 E 77TH ST North Bergen Twp NJ 07047	SSW	0.50 / 2,626.37	<a href="#">136</a>

<u>Lower Elevation</u>	<u>Address</u>	<u>Direction</u>	<u>Distance (mi/ft)</u>	<u>Map Key</u>
------------------------	----------------	------------------	-------------------------	----------------

### **LUST - LUST- Leaking Underground Storage Tanks**

A search of the LUST database, dated Mar 8, 2022 has found that there are 32 LUST site(s) within approximately 0.50 miles of the project property.

<u>Equal/Higher Elevation</u>	<u>Address</u>	<u>Direction</u>	<u>Distance (mi/ft)</u>	<u>Map Key</u>
-------------------------------	----------------	------------------	-------------------------	----------------

8900 BOULEVARD EAST North Bergen Twp NJ 07047	WNW	0.17 / 892.39	<a href="#">41</a>
--	-----	---------------	--------------------

*Incident ID | Incident Date | Incident Status: 747930 | 18-Mar-2020 00:00:00 | Terminated*

8401 RIVER RD North Bergen Twp NJ	SW	0.17 / 918.15	<a href="#">42</a>
--------------------------------------	----	---------------	--------------------

*Incident ID | Incident Date | Incident Status: 84814 | 23-Jan-2004 00:00:00 | Terminated*

8401 RIVER RD North Bergen Twp NJ 07047	SW	0.17 / 918.15	<a href="#">42</a>
--	----	---------------	--------------------

*Incident ID | Incident Date | Incident Status: 280613 | 11-Jul-2008 00:00:00 | Terminated*

8400 BLVD EAST North Bergen Twp NJ	WSW	0.18 / 968.90	<a href="#">48</a>
---------------------------------------	-----	---------------	--------------------

*Incident ID | Incident Date | Incident Status: 280253 | 24-Jun-2008 00:00:00 | Continuous*

8400 BLVD EAST North Bergen Twp NJ 07047	WSW	0.18 / 968.90	<a href="#">48</a>
---	-----	---------------	--------------------

*Incident ID | Incident Date | Incident Status: 278597 | 24-Jun-2008 00:00:00 | Terminated*

127 HILLCREST PLACE North Bergen Twp NJ	NW	0.24 / 1,283.70	<a href="#">61</a>
--	----	-----------------	--------------------

*Incident ID | Incident Date | Incident Status: 371967 | 17-Nov-2010 00:00:00 | Terminated*

132 Hillcrest Place North Bergen Twp NJ 7047	NW	0.25 / 1,323.73	<a href="#">63</a>
---	----	-----------------	--------------------

*Incident ID | Incident Date | Incident Status: 801361 | 24-Aug-2021 00:00:00 | Terminated*

8201 RIVER RD North Bergen Twp NJ 07047	SSW	0.28 / 1,488.00	<a href="#">70</a>
--	-----	-----------------	--------------------

*Incident ID | Incident Date | Incident Status: 16634 | | Continuous*

70 WOODCLIFF AVE Woodcliff Lake Boro NJ	WNW	0.28 / 1,497.32	<a href="#">71</a>
--	-----	-----------------	--------------------

*Incident ID | Incident Date | Incident Status: 227088 | 11-Apr-2007 00:00:00 | Terminated*

81 PALISADES AVE Cliffside Park Boro NJ	NNW	0.35 / 1,824.32	<a href="#">80</a>
--	-----	-----------------	--------------------

*Incident ID | Incident Date | Incident Status: 148237 | 03-Jun-2005 00:00:00 | Terminated*

9028 NEW YORK AVE North Bergen Twp NJ 07047	NW	0.35 / 1,842.72	<a href="#">81</a>
--	----	-----------------	--------------------

*Incident ID | Incident Date | Incident Status: 231742 | 10-May-2007 00:00:00 | Terminated*

**Equal/Higher Elevation**

<b>Address</b>	<b>Direction</b>	<b>Distance (mi/ft)</b>	<b>Map Key</b>
207 HUDSON PLACE Cliffside Park Boro NJ 07010	NNW	0.36 / 1,882.88	<a href="#"><u>83</u></a>
<i>Incident ID   Incident Date   Incident Status: 260948   17-Jan-2008 00:00:00   Terminated</i>			
9049 NEW YORK AVE North Bergen Twp NJ 07047	NW	0.36 / 1,892.69	<a href="#"><u>85</u></a>
<i>Incident ID   Incident Date   Incident Status: 686259   13-Aug-2018 00:00:00   Terminated</i>			
214 HUDSON PL Cliffside Park Boro NJ 07010	NW	0.36 / 1,925.48	<a href="#"><u>86</u></a>
<i>Incident ID   Incident Date   Incident Status: 741916   07-Jan-2020 00:00:00   Terminated</i>			
132 PINE ST Cliffside Park Boro NJ	N	0.37 / 1,941.51	<a href="#"><u>89</u></a>
<i>Incident ID   Incident Date   Incident Status: 143022   20-May-2005 00:00:00   Terminated</i>			
9011 NEW YORK AVE North Bergen Twp NJ	NW	0.37 / 1,964.40	<a href="#"><u>90</u></a>
<i>Incident ID   Incident Date   Incident Status: 235925   06-Jun-2007 00:00:00   Terminated</i>			
221 HUDSON PLACE Cliffside Park Boro NJ 07010	NW	0.38 / 2,032.79	<a href="#"><u>95</u></a>
<i>Incident ID   Incident Date   Incident Status: 554748   24-Apr-2015 00:00:00   Terminated</i>			
131 CEDAR ST Cliffside Park Boro NJ	NNW	0.39 / 2,041.39	<a href="#"><u>96</u></a>
<i>Incident ID   Incident Date   Incident Status: 301120   21-Jan-2009 00:00:00   Terminated</i>			
217 COLUMBUS PLACE Cliffside Park Boro NJ 07010	NNW	0.40 / 2,134.66	<a href="#"><u>99</u></a>
<i>Incident ID   Incident Date   Incident Status: 485336   05-Aug-2013 00:00:00   Terminated</i>			
128 Palisade Ave Cliffside Park Boro NJ 7010	NNW	0.41 / 2,172.75	<a href="#"><u>102</u></a>
<i>Incident ID   Incident Date   Incident Status: 814513   11-Jan-2020 00:00:00   Terminated</i>			
221 Columbus Pl Cliffside Park Boro NJ 7010	NNW	0.41 / 2,175.01	<a href="#"><u>103</u></a>
<i>Incident ID   Incident Date   Incident Status: 809596   09-Nov-2021 00:00:00   Terminated</i>			
9017 BARR PIKE North Bergen Twp NJ 07047	NW	0.43 / 2,247.49	<a href="#"><u>111</u></a>
<i>Incident ID   Incident Date   Incident Status: 569845   20-Aug-2015 00:00:00   Terminated</i>			
234 COLUMBUS PLACE Cliffside Park Boro NJ 07010	NW	0.43 / 2,257.02	<a href="#"><u>113</u></a>
<i>Incident ID   Incident Date   Incident Status: 707062   12-Mar-2019 00:00:00   Terminated</i>			
222 DESOTO PLACE Cliffside Park Boro NJ	NNW	0.43 / 2,287.01	<a href="#"><u>114</u></a>
<i>Incident ID   Incident Date   Incident Status: 244038   09-Aug-2007 00:00:00   Terminated</i>			



<u>Equal/Higher Elevation</u>	<u>Address</u>	<u>Direction</u>	<u>Distance (mi/ft)</u>	<u>Map Key</u>
	131 ROTHWELL AVENUE Cliffside Park Boro NJ 07010	NNW	0.45 / 2,393.51	<a href="#">118</a>
<i>Incident ID   Incident Date   Incident Status: 168086   22-Nov-2005 00:00:00   Terminated</i>				
	9046 PALISADE PLAZA North Bergen Twp NJ 07047	NW	0.45 / 2,394.84	<a href="#">119</a>
<i>Incident ID   Incident Date   Incident Status: 777484   07-Oct-2020 00:00:00   Terminated</i>				
	145 PALISADE AVE Cliffside Park Boro NJ	NNW	0.46 / 2,414.02	<a href="#">123</a>
<i>Incident ID   Incident Date   Incident Status: 160417   14-Sep-2005 00:00:00   Terminated</i>				
	236 DESOTO PLACE Cliffside Park Boro NJ 07010	NNW	0.46 / 2,450.46	<a href="#">125</a>
<i>Incident ID   Incident Date   Incident Status: 415230   17-Jan-2012 00:00:00   Terminated</i>				
	1402 PALISADE PLAZA Cliffside Park Boro NJ 07010	NW	0.47 / 2,466.83	<a href="#">127</a>
<i>Incident ID   Incident Date   Incident Status: 718588   06-Jun-2019 00:00:00   Terminated</i>				
	106 OAKWOOD AVE Cliffside Park Boro NJ 07010	NW	0.47 / 2,500.01	<a href="#">128</a>
<i>Incident ID   Incident Date   Incident Status: 369087   18-Oct-2010 00:00:00   Terminated</i>				
	170 PALISADE AVE Cliffside Park Boro NJ	N	0.48 / 2,526.49	<a href="#">130</a>
<i>Incident ID   Incident Date   Incident Status: 289553   18-Sep-2008 00:00:00   Terminated</i>				
	141 ROTHWELL AVE Cliffside Park Boro NJ	NNW	0.48 / 2,533.03	<a href="#">131</a>
<i>Incident ID   Incident Date   Incident Status: 137266   08-Apr-2005 00:00:00   Terminated</i>				

### **UST REM - UST Active Remediation**

A search of the UST REM database, dated Apr 14, 2022 has found that there are 1 UST REM site(s) within approximately 0.50 miles of the project property.

<u>Equal/Higher Elevation</u>	<u>Address</u>	<u>Direction</u>	<u>Distance (mi/ft)</u>	<u>Map Key</u>
NICKS FRIENDLY SERVICE INC	81 PALISADE AVE Cliffside Park Boro NJ	NNW	0.35 / 1,824.32	<a href="#">80</a>
<i>PI No: 010255</i>				
<i>Activity No: LSR100001</i>				

### **HIST LUST - Historic LUST- Leaking Underground Storage Tanks**

A search of the HIST LUST database, dated Dec 1, 2002 has found that there are 13 HIST LUST site(s) within approximately 0.50 miles of the project property.

<u>Equal/Higher Elevation</u>	<u>Address</u>	<u>Direction</u>	<u>Distance (mi/ft)</u>	<u>Map Key</u>
	8700 BLVD EAST NORTH BERGEN NJ	W	0.16 / 837.97	<a href="#">37</a>
<i>Case No: 94-10-17-1141-03</i>				

<u>Equal/Higher Elevation</u>	<u>Address</u>	<u>Direction</u>	<u>Distance (mi/ft)</u>	<u>Map Key</u>
	8315 RIVER RD NORTH BERGEN NJ	SSW	0.20 / 1,041.84	<a href="#">52</a>
	<b>Case No:</b> 91-12-30-1453-34			
	180 RIVER RD EDGEWATER NJ	NNE	0.26 / 1,388.24	<a href="#">64</a>
	<b>Case No:</b> 91-8-15-1553-09			
	225 RIVER RD EDGEWATER NJ	NNE	0.27 / 1,440.79	<a href="#">67</a>
	<b>Case No:</b> 98-04-13-1341-34			
	100 WOODCLIFF AVE NORTH BERGEN NJ	WNW	0.34 / 1,780.12	<a href="#">78</a>
	<b>Case No:</b> 91-1-14-1438-12			
	9018 NEW YORK AVE NORTH BERGEN NJ 07047	NW	0.35 / 1,846.64	<a href="#">82</a>
	<b>Case No:</b> 00-10-25-1557-41			
	227 HUDSON PL CLIFFSIDE PARK NJ	NW	0.40 / 2,117.16	<a href="#">98</a>
	<b>Case No:</b> 98-11-06-1331-29			
	9034 BARR PLACE CLIFFSIDE PARK NJ	NW	0.40 / 2,137.65	<a href="#">100</a>
	<b>Case No:</b> 96-8-14-1309-21			
	127 PALASADE AVE CLIFFSIDE PARK NJ	NNW	0.42 / 2,222.43	<a href="#">109</a>
	<b>Case No:</b> 99-09-07-1140-53			
	9020 PALISADES PLAZA NORTH BERGEN NJ	NW	0.46 / 2,403.09	<a href="#">121</a>
	<b>Case No:</b> 99-09-01-1331-30			
	257 HUDSON PLACE FAIRVIEW NJ	NW	0.48 / 2,534.97	<a href="#">132</a>
	<b>Case No:</b> 01-02-14-0938-41			
	131 SUMMIT AVE CLIFFSIDE PARK NJ	NNW	0.49 / 2,567.17	<a href="#">134</a>
	<b>Case No:</b> 00-01-21-1520-02			
<u>Lower Elevation</u>	<u>Address</u>	<u>Direction</u>	<u>Distance (mi/ft)</u>	<u>Map Key</u>
	115 RIVER RD EDGEWATER NJ	NNE	0.14 / 721.22	<a href="#">27</a>
	<b>Case No:</b> 93-4-13-1101-00			

### DELISTED LST - Delisted Leaking or Remediation Storage Tanks

A search of the DELISTED LST database, dated Apr 14, 2022 has found that there are 4 DELISTED LST site(s) within approximately

0.50 miles of the project property.

<u>Equal/Higher Elevation</u>	<u>Address</u>	<u>Direction</u>	<u>Distance (mi/ft)</u>	<u>Map Key</u>
RIVER ROAD AMERICAN SERVICE	8401 RIVER RD North Bergen Twp NJ	SW	0.17 / 918.15	<a href="#">42</a>
SOLAR COLOR CHEMICAL CORP	180 OLD RIVER RD Edgewater Boro NJ	N	0.29 / 1,543.50	<a href="#">72</a>
PALISADES SERVICE INC	73 PALISADES AVE Cliffside Park Boro NJ	NW	0.34 / 1,771.85	<a href="#">77</a>
BP 20927	100 WOODCLIFF AVE North Bergen Twp NJ	WNW	0.34 / 1,780.12	<a href="#">78</a>

### UST - Underground Storage Tanks

A search of the UST database, dated Mar 8, 2022 has found that there are 10 UST site(s) within approximately 0.25 miles of the project property.

<u>Equal/Higher Elevation</u>	<u>Address</u>	<u>Direction</u>	<u>Distance (mi/ft)</u>	<u>Map Key</u>
UNILEVER RESEARCH & DEVELOPMENT INC	45 RIVER RD Edgewater Boro NJ	SSE	0.00 / 0.00	<a href="#">2</a>
PARK RIVER TOWERS CONDO ASSOC	8800 BOULEVARD EAST North Bergen Twp NJ 7047	W	0.16 / 835.17	<a href="#">36</a>
	<i>PI No   UST Status(es): 021347   Inactive Tank Status   Tank Status Date: Removed   01-Jan-1961 00:00:00, Removed   01-Jan-1989 00:00:00</i>			
RIVER HOUSE	8900 BLVD EAST North Bergen Twp NJ 7047	WNW	0.17 / 892.39	<a href="#">41</a>
	<i>PI No   UST Status(es): 020334   Inactive Tank Status   Tank Status Date: Removed   01-Jan-1957 00:00:00, Removed   01-Jan-1957 00:00:00</i>			
RIVER ROAD AMERICAN SERVICE	8401 RIVER RD North Bergen Twp NJ 7047	SW	0.17 / 918.15	<a href="#">42</a>
	<i>PI No   UST Status(es): 002510   Inactive Tank Status   Tank Status Date: Removed   05-Oct-2004 00:00:00, Removed   05-Oct-2004 00:00:00, Removed   05-Oct-2004 00:00:00</i>			
CONVENIENCE EXPRESS INC	8401 RIVER RD North Bergen Twp NJ 7047	SW	0.17 / 918.15	<a href="#">42</a>
	<i>PI No   UST Status(es): 263184   Active Tank Status   Tank Status Date: In-use   20-Jul-2004 00:00:00, In-use   20-Jul-2004 00:00:00, In-use   20-Jul-2004 00:00:00</i>			
CONVENIENCE EXPRESS	8401 RIVER RD North Bergen Twp NJ	SW	0.17 / 918.15	<a href="#">42</a>

<u>Equal/Higher Elevation</u>	<u>Address</u>	<u>Direction</u>	<u>Distance (mi/ft)</u>	<u>Map Key</u>
NEW JERSEY BELL	8315 RIVER RD North Bergen Twp NJ 7047	SSW	0.20 / 1,041.84	<a href="#">52</a>
<i>PI No   UST Status(es): 008042   Inactive</i> <i>Tank Status   Tank Status Date: Removed   01-Jan-1971 00:00:00, Other   01-Jan-1972 00:00:00</i>				
PARK WOOD APARTMENTS	10 WOODCLIFF AVE North Bergen Twp NJ 7047	WNW	0.23 / 1,222.57	<a href="#">57</a>
<i>PI No   UST Status(es): 021355   Inactive</i> <i>Tank Status   Tank Status Date: Removed   01-Jan-1954 00:00:00, Removed   01-Jan-1954 00:00:00</i>				
QUANTA RESOURCES CORPORATION	163 RIVER RD Edgewater Boro NJ 7020	N	0.24 / 1,255.68	<a href="#">59</a>
<i>PI No   UST Status(es): 003945   Inactive</i> <i>Tank Status   Tank Status Date: Abandoned in Place   01-Nov-1981 00:00:00, Abandoned in Place   01-Nov-1981 00:00:00</i>				

<u>Lower Elevation</u>	<u>Address</u>	<u>Direction</u>	<u>Distance (mi/ft)</u>	<u>Map Key</u>
HUDSON TWRS C/O OMNI PROPERTY	115 RIVER ROAD SUITE 401 North Bergen Twp NJ 7020	NE	0.14 / 719.21	<a href="#">26</a>
<i>PI No   UST Status(es): 017595   Inactive</i> <i>Tank Status   Tank Status Date: Removed   20-Feb-1999 00:00:00, Removed   20-Feb-1999 00:00:00, Removed   20-Feb-1999 00:00:00, Removed   20-Feb-1999 00:00:00, Removed   20-Feb-1999 00:00:00</i>				

### **MAJOR FAC - Major Facilities**

A search of the MAJOR FAC database, dated Apr 18, 2022 has found that there are 3 MAJOR FAC site(s) within approximately 0.50 miles of the project property.

<u>Equal/Higher Elevation</u>	<u>Address</u>	<u>Direction</u>	<u>Distance (mi/ft)</u>	<u>Map Key</u>
UNILEVER RESEARCH U.S., INC. - EDGEWATER LAB	45 RIVER ROAD EDGEWATER NJ 07020	SSE	0.00 / 0.00	<a href="#">2</a>
FROLA AND DOHLN	163 RIVER ROAD EDGEWATER NJ 00000	N	0.24 / 1,255.68	<a href="#">59</a>
<u>Lower Elevation</u>	<u>Address</u>	<u>Direction</u>	<u>Distance (mi/ft)</u>	<u>Map Key</u>
FAESY & BESTHOFF, INC.	143 OLD RIVER ROAD EDGEWATER NJ 07020	N	0.19 / 984.67	<a href="#">50</a>

### **DEED - Declaration of Environmental Restrictions / Deed Notices**

A search of the DEED database, dated Jan 19, 2021 has found that there are 6 DEED site(s) within approximately 0.50 miles of the project property.

<u>Equal/Higher Elevation</u>	<u>Address</u>	<u>Direction</u>	<u>Distance (mi/ft)</u>	<u>Map Key</u>
THE WATERMARK	8100 RIVER RD North Bergen Twp NJ 07047	SSW	0.31 / 1,625.58	<a href="#">74</a>



<u>Equal/Higher Elevation</u>	<u>Address</u>	<u>Direction</u>	<u>Distance (mi/ft)</u>	<u>Map Key</u>
LUSTRELON INC	235 OLD RIVER RD 1 HUDSON PK Edgewater Boro NJ 07020	NNE	0.37 / 1,972.87	<a href="#">91</a>
EDGEWATER THEATRE	339 RIVER RD Edgewater Boro NJ 07020	NNE	0.38 / 2,015.08	<a href="#">94</a>

<u>Lower Elevation</u>	<u>Address</u>	<u>Direction</u>	<u>Distance (mi/ft)</u>	<u>Map Key</u>
CELOTEX PARK	1 RIVER RD (FORMERLY) 225 RIVER RD Edgewater Boro NJ 07020	W	0.04 / 221.41	<a href="#">8</a>
HALF MOON HARBOR	7912 RIVER RD North Bergen Twp NJ 07047	SSW	0.42 / 2,205.98	<a href="#">106</a>
US ARMY CORPS OF ENGINEERS METRO NY	7800 RIVER RD North Bergen Twp NJ 07047	SSW	0.50 / 2,621.35	<a href="#">135</a>

### CEA - Sites with a Classification Exception Area

A search of the CEA database, dated Jan 19, 2021 has found that there are 5 CEA site(s) within approximately 0.50 miles of the project property.

<u>Equal/Higher Elevation</u>	<u>Address</u>	<u>Direction</u>	<u>Distance (mi/ft)</u>	<u>Map Key</u>
QUANTA RESOURCES CORPORATION	163 RIVER RD 145 RIVER RD Edgewater Boro NJ 07020	N	0.24 / 1,255.68	<a href="#">59</a>
PALISADES SERVICE INC	73 PALISADES AVE Cliffside Park Boro NJ 07010	NW	0.34 / 1,771.85	<a href="#">77</a>
NICKS FRIENDLY SERVICE INC	81 PALISADE AVE Cliffside Park Boro NJ 07010	NNW	0.35 / 1,824.32	<a href="#">80</a>
LUSTRELON INC	235 OLD RIVER RD 1 HUDSON PK Edgewater Boro NJ 07020	NNE	0.37 / 1,972.87	<a href="#">91</a>
<u>Lower Elevation</u>	<u>Address</u>	<u>Direction</u>	<u>Distance (mi/ft)</u>	<u>Map Key</u>
HALF MOON HARBOR	7912 RIVER RD North Bergen Twp NJ 07047	SSW	0.42 / 2,205.98	<a href="#">106</a>

### BROWNFIELDS - Brownfields

A search of the BROWNFIELDS database, dated Mar 24, 2022 has found that there are 11 BROWNFIELDS site(s) within approximately 0.50 miles of the project property.

<b><u>Equal/Higher Elevation</u></b>	<b><u>Address</u></b>	<b><u>Direction</u></b>	<b><u>Distance (mi/ft)</u></b>	<b><u>Map Key</u></b>
UNILEVER RESEARCH & DEVELOPMENT INC	45 RIVER RD Edgewater Borough NJ 07020	SSE	0.00 / 0.00	<a href="#"><u>2</u></a>
WOODCLIFF GARDEN APARTMENTS	8700 KENNEDY BLVD E North Bergen Township NJ 07047	W	0.16 / 869.51	<a href="#"><u>40</u></a>
RIVER ROAD AMERICAN SERVICE	8401 RIVER RD North Bergen Township NJ 07047	SW	0.17 / 918.15	<a href="#"><u>42</u></a>
NEW JERSEY BELL	8315 RIVER RD North Bergen Township NJ 07032	SSW	0.20 / 1,041.84	<a href="#"><u>52</u></a>
QUANTA RESOURCES CORPORATION	163 RIVER RD Edgewater Borough NJ 07020	N	0.24 / 1,255.68	<a href="#"><u>59</u></a>
EXTRA SPACE OF NORTH BERGEN LLC	8201 RIVER RD North Bergen Township NJ 07047	SSW	0.28 / 1,488.00	<a href="#"><u>70</u></a>
FORD MOTOR CO EDGEWATER ASSEMBLY	361 RIVER RD Edgewater Borough NJ 07020	NNE	0.34 / 1,770.72	<a href="#"><u>76</u></a>
NICKS FRIENDLY SERVICE INC	81 PALISADE AVE Cliffside Park Borough NJ 07010	NNW	0.35 / 1,824.32	<a href="#"><u>80</u></a>
<b><u>Lower Elevation</u></b>	<b><u>Address</u></b>	<b><u>Direction</u></b>	<b><u>Distance (mi/ft)</u></b>	<b><u>Map Key</u></b>
CELOTEX PARK	1 RIVER RD Edgewater Borough NJ 07020	W	0.04 / 221.41	<a href="#"><u>8</u></a>
LUSTRELON INC	235 OLD RIVER RD Edgewater Borough NJ 07020	NNE	0.41 / 2,172.59	<a href="#"><u>101</u></a>
HALF MOON HARBOR	MARINE RD North Bergen Township NJ 07047	SSW	0.42 / 2,205.98	<a href="#"><u>106</u></a>

**VCP - Voluntary Cleanup Program Sites**

A search of the VCP database, dated May 7, 2009 has found that there are 14 VCP site(s) within approximately 0.50 miles of the project property.

<u>Equal/Higher Elevation</u>	<u>Address</u>	<u>Direction</u>	<u>Distance (mi/ft)</u>	<u>Map Key</u>
Unilever Research US	45 River Rd Edgewater NJ 07020	SSE	0.00 / 0.00	<a href="#">2</a>
WOODCLIFF GARDEN APARTMENTS	8700 KENNEDY BLVD E North Bergen Twp NJ 07047	W	0.16 / 869.51	<a href="#">40</a>
8200 RIVER ROAD	8200 RIVER RD North Bergen Twp NJ 07047	SSW	0.21 / 1,120.66	<a href="#">54</a>
River-Gorge Substation (former)	163 River Rd Edgewater NJ 07102	N	0.24 / 1,255.68	<a href="#">59</a>
Extra Space of N Bergen/former Bell Telephone	8201 River Rd North Bergen NJ 10022-6700	SSW	0.28 / 1,488.00	<a href="#">70</a>
132 Pine Street	132 Pine St Cliffside Park NJ 01237-010	N	0.37 / 1,934.01	<a href="#">88</a>
9011 NEW YORK AVENUE	9011 NEW YORK AVE North Bergen Twp NJ 07047	NW	0.37 / 1,964.40	<a href="#">90</a>
Lustrelon (former)	235 Old River Rd Edgewater NJ 10019	NNE	0.37 / 1,972.87	<a href="#">91</a>
222 DE SOTO PLACE	222 DE SOTO PL Cliffside Park Boro NJ 07010	NNW	0.43 / 2,287.01	<a href="#">114</a>
AVENTINE EDGEWATER LLC	10 THOMPSON LN Edgewater Boro NJ 07020	NNE	0.45 / 2,363.74	<a href="#">117</a>
145 Palisade Avenue	145 Palisade Ave Cliffside Park NJ 07010	NNW	0.46 / 2,414.02	<a href="#">123</a>
131 Summit Avenue	131 Summit Ave Cliffside Park NJ 07653	NNW	0.49 / 2,567.17	<a href="#">134</a>

<u>Lower Elevation</u>	<u>Address</u>	<u>Direction</u>	<u>Distance (mi/ft)</u>	<u>Map Key</u>
Celotex Park	1 River Rd Edgewater NJ 07020	W	0.04 / 221.41	<a href="#">8</a>
Half Moon Harbor	Marine Rd North Bergen NJ	SSW	0.42 / 2,205.98	<a href="#">106</a>

### **DELISTED SRP - Site Remediation Program Delisted Sites List**

A search of the DELISTED SRP database, dated Mar 11, 2022 has found that there are 1 DELISTED SRP site(s) within approximately 0.50 miles of the project property.

<u>Equal/Higher Elevation</u>	<u>Address</u>	<u>Direction</u>	<u>Distance (mi/ft)</u>	<u>Map Key</u>
EWHA CHILDREN CENTER	140 PALISADE AVE Cliffside Park Boro NJ 010	N	0.44 / 2,329.23	<a href="#">116</a>

### **HIST FILL - Historical Fill Areas**

A search of the HIST FILL database, dated Mar 26, 2018 has found that there are 1 HIST FILL site(s) within approximately 0.25 miles of the project property.

<u>Equal/Higher Elevation</u>	<u>Address</u>	<u>Direction</u>	<u>Distance (mi/ft)</u>	<u>Map Key</u>
	NJ	NNW	0.00 / 0.00	<a href="#">1</a>

### **Non Standard**

#### **Federal**

### **FINDS/FRS - Facility Registry Service/Facility Index**

A search of the FINDS/FRS database, dated Nov 2, 2020 has found that there are 3 FINDS/FRS site(s) within approximately 0.02 miles of the project property.

<u>Equal/Higher Elevation</u>	<u>Address</u>	<u>Direction</u>	<u>Distance (mi/ft)</u>	<u>Map Key</u>
UNILEVER RESEARCH COMPANY	45 RIVER RD EDGEWATER NJ 07020-1017  <i>Registry ID: 110068834364</i>	SSE	0.00 / 0.00	<a href="#">2</a>
UNILEVER RESEARCH US	45 RIVER RD EDGEWATER NJ 07020  <i>Registry ID: 110000615610</i>	SSE	0.00 / 0.00	<a href="#">2</a>
EFS STRUCTURES	45 RIVER RD. EDGEWATER NJ 07020  <i>Registry ID: 110070275672</i>	SSE	0.00 / 0.00	<a href="#">2</a>

### **PRP - Potentially Responsible Parties List**



A search of the PRP database, dated Mar 30, 2022 has found that there are 1 PRP site(s) within approximately 0.02 miles of the project property.

<u>Equal/Higher Elevation</u>	<u>Address</u>	<u>Direction</u>	<u>Distance (mi/ft)</u>	<u>Map Key</u>
LEVER BROTHERS CO.	45 RIVER ROAD EDGEWATER NJ 07020  <i>Site EPA ID: NJD049860836</i>	SSE	0.00 / 0.00	<a href="#">2</a>

### **ICIS - Integrated Compliance Information System (ICIS)**

A search of the ICIS database, dated Apr 30, 2022 has found that there are 2 ICIS site(s) within approximately 0.02 miles of the project property.

<u>Equal/Higher Elevation</u>	<u>Address</u>	<u>Direction</u>	<u>Distance (mi/ft)</u>	<u>Map Key</u>
UNILEVER RESEARCH US, INC	45 RIVER ROAD EDGEWATER NJ 07020  <i>Registry ID: 110000615610</i>	SSE	0.00 / 0.00	<a href="#">2</a>
UNILEVER RESEARCH US	45 RIVER RD EDGEWATER NJ 07020  <i>Registry ID: 110000615610</i>	SSE	0.00 / 0.00	<a href="#">2</a>

### **MLTS - Material Licensing Tracking System (MLTS)**

A search of the MLTS database, dated May 11, 2021 has found that there are 1 MLTS site(s) within approximately 0.02 miles of the project property.

<u>Equal/Higher Elevation</u>	<u>Address</u>	<u>Direction</u>	<u>Distance (mi/ft)</u>	<u>Map Key</u>
CONOPCO,INC.	B1 45 RIVER ROAD EDGEWATER NJ  <i>Docket No: 3005233</i>	SSE	0.00 / 0.00	<a href="#">2</a>

### **HIST MLTS - Historic Material Licensing Tracking System (MLTS) sites**

A search of the HIST MLTS database, dated Jan 31, 2010 has found that there are 1 HIST MLTS site(s) within approximately 0.02 miles of the project property.

<u>Equal/Higher Elevation</u>	<u>Address</u>	<u>Direction</u>	<u>Distance (mi/ft)</u>	<u>Map Key</u>
CONOPCO,INC.	45 RIVER ROAD EDGEWATER NJ 07020	SSE	0.00 / 0.00	<a href="#">2</a>

### **MRDS - Mineral Resource Data System**

A search of the MRDS database, dated Mar 15, 2016 has found that there are 2 MRDS site(s) within approximately 1.00 miles of the project property.

<u>Equal/Higher Elevation</u>	<u>Address</u>	<u>Direction</u>	<u>Distance (mi/ft)</u>	<u>Map Key</u>
JOHN S. LANE AND SON'S QUARRY	HUDSON COUNTY NORTH BERGEN NJ 07047	SW	0.45 / 2,395.73	<a href="#">120</a>

<u>Equal/Higher Elevation</u>	<u>Address</u>	<u>Direction</u>	<u>Distance (mi/ft)</u>	<u>Map Key</u>
	<i>Dep ID: 10021879</i>			
WEEK'S TRAP QUARRY	HUDSON COUNTY NORTH BERGEN NJ 07047	SSW	0.70 / 3,701.21	<a href="#">234</a>
	<i>Dep ID: 10021878</i>			

### **ALT FUELS - Alternative Fueling Stations**

A search of the ALT FUELS database, dated May 16, 2022 has found that there are 1 ALT FUELS site(s) within approximately 0.25 miles of the project property.

<u>Equal/Higher Elevation</u>	<u>Address</u>	<u>Direction</u>	<u>Distance (mi/ft)</u>	<u>Map Key</u>
Edgewater Police Department	55 River Rd Edgewater NJ 07020	NW	0.07 / 345.53	<a href="#">17</a>
	<i>ID: 123250</i>			

### **SSTS - Registered Pesticide Establishments**

A search of the SSTS database, dated Mar 30, 2022 has found that there are 1 SSTS site(s) within approximately 0.25 miles of the project property.

<u>Equal/Higher Elevation</u>	<u>Address</u>	<u>Direction</u>	<u>Distance (mi/ft)</u>	<u>Map Key</u>
RENEOTECH INC.	8400 RIVER RD - NORTH BERGEN NJ 07047	SW	0.12 / 636.64	<a href="#">25</a>
	<i>Establishment No: 96626-NJ-1</i>			

### **State**

### **SPILLS - Hazardous Material Incident database**

A search of the SPILLS database, dated Mar 8, 2022 has found that there are 20 SPILLS site(s) within approximately 0.12 miles of the project property.

<u>Equal/Higher Elevation</u>	<u>Address</u>	<u>Direction</u>	<u>Distance (mi/ft)</u>	<u>Map Key</u>
	9 SOMERSET LANE UNIT 406 Edgewater Boro NJ 07020	SW	0.05 / 248.57	<a href="#">11</a>
	<i>Incident ID   Incident Date   Incident Status: 670512   27-Mar-2018 00:00:00   Continuous</i>			
	55 RIVER RD Edgewater Boro NJ 07020	NW	0.07 / 345.53	<a href="#">17</a>
	<i>Incident ID   Incident Date   Incident Status: 478314   13-Jun-2013 00:00:00   Terminated</i>			
	55 RIVER ROAD Edgewater Boro NJ 07020	NW	0.07 / 345.53	<a href="#">17</a>
	<i>Incident ID   Incident Date   Incident Status: 584047   08-Dec-2015 00:00:00   Undetermined</i>			

<u>Lower Elevation</u>	<u>Address</u>	<u>Direction</u>	<u>Distance (mi/ft)</u>	<u>Map Key</u>
	9 SOMERSET LANE Edgewater Boro NJ 07020	E	0.02 / 79.77	<a href="#">5</a>

**Lower Elevation**

<b>Address</b>	<b>Direction</b>	<b>Distance (mi/ft)</b>	<b>Map Key</b>
----------------	------------------	-------------------------	----------------

**Incident ID | Incident Date | Incident Status:** 678487 | 06-Jun-2018 00:00:00 | Intermittent

9 SOMERSET LN Edgewater Boro NJ 07020	E	0.02 / 79.77	<a href="#">5</a>
--	---	--------------	-------------------

**Incident ID | Incident Date | Incident Status:** 668368 | 02-Mar-2018 00:00:00 | Continuous

1 RIVER ROAD Edgewater Boro NJ 07020	W	0.04 / 211.76	<a href="#">7</a>
---	---	---------------	-------------------

**Incident ID | Incident Date | Incident Status:** 670790 | 30-Mar-2018 00:00:00 | Terminated

1 RIVER RD Edgewater Boro NJ 07020	W	0.04 / 211.76	<a href="#">7</a>
---------------------------------------	---	---------------	-------------------

**Incident ID | Incident Date | Incident Status:** 674453 | 02-May-2018 00:00:00 | Intermittent

15 RIVER RD Edgewater Boro NJ 07020	WNW	0.05 / 253.76	<a href="#">12</a>
--	-----	---------------	--------------------

**Incident ID | Incident Date | Incident Status:** 574221 | 08-Sep-2015 00:00:00 | Terminated

45 RIVER RD Edgewater Boro NJ 07020	WNW	0.05 / 267.38	<a href="#">14</a>
--	-----	---------------	--------------------

**Incident ID | Incident Date | Incident Status:** 633224 | 13-Mar-2017 00:00:00 | Terminated

45 RIVER RD Edgewater Boro NJ 07020	WNW	0.05 / 267.38	<a href="#">14</a>
--	-----	---------------	--------------------

**Incident ID | Incident Date | Incident Status:** 622709 | 14-Nov-2016 00:00:00 | Terminated

45 RIVER RD Edgewater Boro NJ 07020	WNW	0.05 / 267.38	<a href="#">14</a>
--	-----	---------------	--------------------

**Incident ID | Incident Date | Incident Status:** 587006 | 25-Jan-2016 00:00:00 | Terminated

45 RIVER ROAD Edgewater Boro NJ 07020	WNW	0.05 / 267.38	<a href="#">14</a>
--	-----	---------------	--------------------

**Incident ID | Incident Date | Incident Status:** 586848 | 24-Jan-2016 00:00:00 | Continuous

45 RIVER RD Edgewater Boro NJ 07020	WNW	0.05 / 267.38	<a href="#">14</a>
--	-----	---------------	--------------------

**Incident ID | Incident Date | Incident Status:** 586788 | 22-Jan-2016 00:00:00 | Continuous

45 RIVER ROAD Edgewater Boro NJ 07020	WNW	0.05 / 267.38	<a href="#">14</a>
--	-----	---------------	--------------------

**Incident ID | Incident Date | Incident Status:** 545926 | 26-Jan-2015 00:00:00 | Intermittent

45 RIVER RD Edgewater Boro NJ	WNW	0.05 / 267.38	<a href="#">14</a>
----------------------------------	-----	---------------	--------------------

**Incident ID | Incident Date | Incident Status:** 360548 | 10-Mar-2010 00:00:00 | Continuous

45 RIVER RD Edgewater Boro NJ	WNW	0.05 / 267.38	<a href="#">14</a>
----------------------------------	-----	---------------	--------------------

**Incident ID | Incident Date | Incident Status:** 116738 | 07-Sep-2004 00:00:00 | Terminated

2 Main Street Edgewater Boro NJ 7020	ENE	0.05 / 268.18	<a href="#">15</a>
---	-----	---------------	--------------------

**Lower Elevation**

<b>Address</b>	<b>Direction</b>	<b>Distance (mi/ft)</b>	<b>Map Key</b>
----------------	------------------	-------------------------	----------------

*Incident ID | Incident Date | Incident Status: 808196 | 26-Oct-2021 00:00:00 | Terminated*

1 MAIN ST Edgewater Boro NJ 07020	ENE	0.05 / 286.88	<a href="#">16</a>
--------------------------------------	-----	---------------	--------------------

*Incident ID | Incident Date | Incident Status: 519132 | 01-Jun-2014 00:00:00 | Continuous*

103 RIVER RD AT MAIN STREET Edgewater Boro NJ 07020	NNW	0.09 / 463.25	<a href="#">19</a>
--	-----	---------------	--------------------

*Incident ID | Incident Date | Incident Status: 463632 | 06-Mar-2013 00:00:00 | Terminated*

RIVER ROAD/OLD RIVER ROAD Edgewater Boro NJ 07020	NNW	0.09 / 480.68	<a href="#">20</a>
--	-----	---------------	--------------------

*Incident ID | Incident Date | Incident Status: 668224 | 01-Mar-2018 00:00:00 | Terminated*

**HIS SPILL - Historic Incidents**

A search of the HIS SPILL database, dated Dec 1, 2002 has found that there are 24 HIS SPILL site(s) within approximately 0.12 miles of the project property.

**Equal/Higher Elevation**

<b>Address</b>	<b>Direction</b>	<b>Distance (mi/ft)</b>	<b>Map Key</b>
----------------	------------------	-------------------------	----------------

45 RIVER RD EDGEWATER NJ	SSE	0.00 / 0.00	<a href="#">2</a>
-----------------------------	-----	-------------	-------------------

**Case No:** 99-10-29-1728-06

45 RIVER RD EDGEWATER NJ	SSE	0.00 / 0.00	<a href="#">2</a>
-----------------------------	-----	-------------	-------------------

**Case No:** 89-11-21-1552

45 RIVER RD EDGEWATER NJ	SSE	0.00 / 0.00	<a href="#">2</a>
-----------------------------	-----	-------------	-------------------

**Case No:** 92-12-31-0842-50

45 RIVER RD EDGEWATER NJ	SSE	0.00 / 0.00	<a href="#">2</a>
-----------------------------	-----	-------------	-------------------

**Case No:** 92-4-23-1301-13

45 RIVER RD EDGEWATER NJ	SSE	0.00 / 0.00	<a href="#">2</a>
-----------------------------	-----	-------------	-------------------

**Case No:** 92-10-9-1022-48

45 RIVER RD EDGEWATER NJ	SSE	0.00 / 0.00	<a href="#">2</a>
-----------------------------	-----	-------------	-------------------

**Case No:** 95-10-27-1556-34

45 RIVER RD EDGEWATER NJ	SSE	0.00 / 0.00	<a href="#">2</a>
-----------------------------	-----	-------------	-------------------

**Case No:** 97-10-1-1453-13

45 RIVER RD EDGEWATER NJ	SSE	0.00 / 0.00	<a href="#">2</a>
-----------------------------	-----	-------------	-------------------

**Case No:** 96-10-21-1604-39



<u>Equal/Higher Elevation</u>	<u>Address</u>	<u>Direction</u>	<u>Distance (mi/ft)</u>	<u>Map Key</u>
	45 RIVER RD EDGEWATER NJ	SSE	0.00 / 0.00	<a href="#"><u>2</u></a>
	<b>Case No:</b> 96-9-30-1520-11			
	55 RIVER RD EDGEWATER NJ	NW	0.07 / 345.53	<a href="#"><u>17</u></a>
	<b>Case No:</b> 91-11-15-1536-32			
	8400 RIVER RD NORTH BERGEN NJ	SW	0.12 / 636.64	<a href="#"><u>25</u></a>
	<b>Case No:</b> 99-05-29-1818-23			
	8400 RIVER RD NORTH BERGEN NJ	SW	0.12 / 636.64	<a href="#"><u>25</u></a>
	<b>Case No:</b> 00-12-16-1630-24			

<u>Lower Elevation</u>	<u>Address</u>	<u>Direction</u>	<u>Distance (mi/ft)</u>	<u>Map Key</u>
	RIVER RD & CHURCH HIL NORTH BERGEN NJ	W	0.04 / 210.02	<a href="#"><u>6</u></a>
	<b>Case No:</b> 94-8-25-0957-32			
	1 RIVER RD EDGEWATER NJ	W	0.04 / 221.41	<a href="#"><u>8</u></a>
	<b>Case No:</b> 90-11-05-1101			
	1 RIVER RD EDGEWATER NJ	W	0.04 / 221.41	<a href="#"><u>8</u></a>
	<b>Case No:</b> 92-2-22-2150-32			
	1 RIVER ROAD EDGEWATER NJ	W	0.04 / 221.41	<a href="#"><u>8</u></a>
	<b>Case No:</b> 87-09-04-1458			
	1 RIVER RD EDGEWATER NJ	W	0.04 / 221.41	<a href="#"><u>8</u></a>
	<b>Case No:</b> 88-03-18-0847			
	1 RIVER RD EDGEWATER NJ	W	0.04 / 221.41	<a href="#"><u>8</u></a>
	<b>Case No:</b> 88-03-29-1245			
	1 RIVER RD AND GEORG EDGEWATER NJ	W	0.04 / 221.41	<a href="#"><u>8</u></a>
	<b>Case No:</b> 01-05-17-0932-15			
	1 RIVER RD EDGEWATER NJ	W	0.04 / 221.41	<a href="#"><u>8</u></a>
	<b>Case No:</b> 96-5-2-1722-24			
	1 RIVER RD EDGEWATER NJ	W	0.04 / 221.41	<a href="#"><u>8</u></a>

<u>Lower Elevation</u>	<u>Address</u>	<u>Direction</u>	<u>Distance (mi/ft)</u>	<u>Map Key</u>
	<b>Case No: 98-03-17-1456-55</b>			
	1 RIVER ROAD EDGEWATER NJ	W	0.04 / 221.41	<a href="#"><u>8</u></a>
	<b>Case No: 87-08-10-1821</b>			
	1 RIVER RD, CELOTZ I EDGEWATER NJ	W	0.04 / 221.41	<a href="#"><u>8</u></a>
	<b>Case No: 87-05-08-1630</b>			
	1 RIVER RD EDGEWATER NJ	W	0.04 / 221.41	<a href="#"><u>8</u></a>
	<b>Case No: 90-10-26-1518</b>			

### ALL SITES - Data Miner Sites

A search of the ALL SITES database, dated Mar 11, 2022 has found that there are 101 ALL SITES site(s) within approximately 0.25 miles of the project property.

<u>Equal/Higher Elevation</u>	<u>Address</u>	<u>Direction</u>	<u>Distance (mi/ft)</u>	<u>Map Key</u>
MYSTIC BULK CARRIERS	45 RIVER RD Edgewater Boro NJ 07020	SSE	0.00 / 0.00	<a href="#"><u>2</u></a>
UNILEVER RESEARCH, US	45 RIVER RD Edgewater Boro NJ 07020	SSE	0.00 / 0.00	<a href="#"><u>2</u></a>
I.PARK EDGEWATER	45 RIVER RD Edgewater Boro NJ 07020	SSE	0.00 / 0.00	<a href="#"><u>2</u></a>
I PARK EDGEWATER LLC	45 RIVER RD Edgewater Boro NJ 07676	SSE	0.00 / 0.00	<a href="#"><u>2</u></a>
NATIONAL RESOURCES	45 RIVER RD Edgewater Boro NJ 00000	SSE	0.00 / 0.00	<a href="#"><u>2</u></a>
UNILEVER RESEARCH US INC	45 RIVER RD Edgewater Boro NJ 07020	SSE	0.00 / 0.00	<a href="#"><u>2</u></a>
I PARK EDGEWATER LLC	45 RIVER RD Edgewater Boro NJ 07020	SSE	0.00 / 0.00	<a href="#"><u>2</u></a>
UNILEVER RESEARCH US	45 RIVER RD Edgewater Boro NJ 07020	SSE	0.00 / 0.00	<a href="#"><u>2</u></a>

<b><u>Equal/Higher Elevation</u></b>	<b><u>Address</u></b>	<b><u>Direction</u></b>	<b><u>Distance (mi/ft)</u></b>	<b><u>Map Key</u></b>
IPARK EDGEWATER LLC	45 RIVER RD Edgewater Boro NJ 07020	SSE	0.00 / 0.00	<a href="#"><u>2</u></a>
UNILEVER RESEARCH U S	45 RIVER ROAD Edgewater Boro NJ 070200000	SSE	0.00 / 0.00	<a href="#"><u>2</u></a>
PAUL PHILLIPS OF FIRST HARTFORD	45 RIVER RD Edgewater Boro NJ 07020	SSE	0.00 / 0.00	<a href="#"><u>2</u></a>
CONOPCO INC	45 RIVER RD Edgewater Boro NJ 07020	SSE	0.00 / 0.00	<a href="#"><u>2</u></a>
COURTYARD BY MARRIOTT	3 PEMBROKE PL Edgewater Boro NJ 07020	W	0.01 / 39.83	<a href="#"><u>4</u></a>
BORO OF EDGEWATER	55 River Road Edgewater Boro NJ 07020	NW	0.07 / 345.53	<a href="#"><u>17</u></a>
BORO OF EDGEWATER DPW	55 RIVER RD Edgewater Boro NJ 070200000	NW	0.07 / 345.53	<a href="#"><u>17</u></a>
RIVERSIDE AUTO BODY	8901 RIVER ROAD North Bergen Twp NJ 07049	NNW	0.10 / 521.91	<a href="#"><u>21</u></a>
RIVERSIDE AUTO BODY INC	8901 RIVER RD North Bergen Twp NJ 07049	NNW	0.10 / 521.91	<a href="#"><u>21</u></a>
RIVERSIDE AUTO BODY INC.	8901 RIVER RD North Bergen Twp NJ 07047	NNW	0.10 / 521.91	<a href="#"><u>21</u></a>
HUDSON CNTY ENG/PERSISTENT CONST CO (U)	BULLS FERRY RD & RIVER RD North Bergen Twp NJ 07094	SSW	0.15 / 772.19	<a href="#"><u>30</u></a>
PARK RIVER TOWERS ASSOC- PARK RIVER TOWERS	8000 BLVD EAST North Bergen Twp NJ 07000	W	0.16 / 835.17	<a href="#"><u>36</u></a>
COSTA VINCENZO (U)	8800 BOULEVARD EAST North Bergen Twp NJ 07047	W	0.16 / 835.17	<a href="#"><u>36</u></a>

<b><u>Equal/Higher Elevation</u></b>	<b><u>Address</u></b>	<b><u>Direction</u></b>	<b><u>Distance (mi/ft)</u></b>	<b><u>Map Key</u></b>
HAROUT R GROUP LLC	115 RIVER RD Edgewater Boro NJ 07020	NNE	0.16 / 856.54	<a href="#"><u>38</u></a>
ROBINSON TECH INTERNATIONAL CORPORATION	115 RIVER RD Edgewater Boro NJ 07020	NNE	0.16 / 856.54	<a href="#"><u>38</u></a>
115 RIVER RD, LLC	115 RIVER RD, STE 7 Edgewater Boro NJ 07020	NNE	0.16 / 856.54	<a href="#"><u>38</u></a>
HIRSCH PRESENTATION SYSTEMS U.S.A., INC.	115 RIVER RD STE 821 Edgewater Boro NJ 07020	NNE	0.16 / 856.54	<a href="#"><u>38</u></a>
KENROSE PERFUMES, INC.	115 RIVER RD Edgewater Boro NJ 070200000	NNE	0.16 / 856.54	<a href="#"><u>38</u></a>
115 RIVER ROAD LLC	115 RIVER RD, STE 7 Edgewater Boro NJ 07020	NNE	0.16 / 856.54	<a href="#"><u>38</u></a>
115 RIVER ROAD LLC	115 RIVER RD Edgewater Boro NJ 07020	NNE	0.16 / 856.54	<a href="#"><u>38</u></a>
WATERFRONT REHABILITATION	115 RIVER RD, STE 901 Edgewater Boro NJ 07020	NNE	0.16 / 856.54	<a href="#"><u>38</u></a>
PERFUMES VISARI INC	115 RIVER RD STE 825 Edgewater Boro NJ 07020	NNE	0.16 / 856.54	<a href="#"><u>38</u></a>
WORLD WIDE GROUP INC	115 RIVER RD SUITE 1200 Edgewater Boro NJ 07020	NNE	0.16 / 856.54	<a href="#"><u>38</u></a>
WOODCLIFF GARDENS OWNERS INC	8700 KENNEDY BLVD E North Bergen Twp NJ 07047	W	0.16 / 869.51	<a href="#"><u>40</u></a>
ROYAL RIVER ROAD INC	8401 RIVER ROAD North Bergen Twp NJ 07047	SW	0.17 / 918.15	<a href="#"><u>42</u></a>
CONVENIENCE EXPRESS INC	8401 RIVER RD North Bergen Twp NJ 07047	SW	0.17 / 918.15	<a href="#"><u>42</u></a>



<u>Equal/Higher Elevation</u>	<u>Address</u>	<u>Direction</u>	<u>Distance (mi/ft)</u>	<u>Map Key</u>
CONVENIENCE EXPRESS	8401 RIVER RD North Bergen Twp NJ 07047	SW	0.17 / 918.15	<a href="#">42</a>
RIVER ROAD AMERICAN SERVICE	8401 RIVER RD North Bergen Twp NJ 07047	SW	0.17 / 918.15	<a href="#">42</a>
ISLAND TRANSPORTATION CORP	8401 RIVER RD North Bergen Twp NJ 07032	SW	0.17 / 918.15	<a href="#">42</a>
ROSEN TERRACE INC	8900 BVLD EAST North Bergen Twp NJ 07047	WNW	0.18 / 928.78	<a href="#">43</a>
HUDSON VIEW HEALTH CENTER	9020 WALL ST North Bergen Twp NJ 070476011	WNW	0.18 / 935.92	<a href="#">44</a>
PRE-SCHOOL	8701 BOULEVARD E North Bergen Twp NJ 070476000	WSW	0.18 / 945.92	<a href="#">45</a>
WOODCLIFF GARDENS	8600 KENNEDY BLVD E North Bergen Twp NJ 07047	WSW	0.18 / 964.44	<a href="#">46</a>
POWER WRITINGS	9019 WALL ST APT 6F North Bergen Twp NJ 07047	WNW	0.18 / 965.61	<a href="#">47</a>
WOODCLIFF GARDENS OWNERS INC	8400 BOULEVARD EAST North Bergen Twp NJ 07047	WSW	0.18 / 968.90	<a href="#">48</a>
FAESY & BESTHOFF	143 RIVER ROAD Edgewater Boro NJ 07020	N	0.19 / 980.65	<a href="#">49</a>
TEXTRON INC SPENCER KELLOG	143 RIVER RD Edgewater Boro NJ 07020	N	0.19 / 980.65	<a href="#">49</a>
THOMAS HEAGNEY	143 RIVER RD Edgewater Boro NJ 07047	N	0.19 / 980.65	<a href="#">49</a>
BELL ATLANTIC, NJ INC.	8315 RIVER RD North Bergen Twp NJ 07047	SSW	0.20 / 1,041.84	<a href="#">52</a>

<u>Equal/Higher Elevation</u>	<u>Address</u>	<u>Direction</u>	<u>Distance (mi/ft)</u>	<u>Map Key</u>
10-20 WOODCLIFF AVENUE APARTMENTS	10-20 WOODCLIFF AVENUE North Bergen Twp NJ 07047	WNW	0.21 / 1,096.59	<a href="#">53</a>
SLAZER DEVELOPMENT	8200 RIVER RD North Bergen Twp NJ 07047	SSW	0.21 / 1,120.66	<a href="#">54</a>
RIVERVIEW DEVELOPMENT LLC	8200 RIVER RD North Bergen Twp NJ 07047	SSW	0.21 / 1,120.66	<a href="#">54</a>
RIVERVIEW DEVELOPMENT LLC	8200 RIVER RD North Bergen Twp NJ 07047	SSW	0.21 / 1,120.66	<a href="#">54</a>
COFFEE ASSOCIATES INC	178 OLD RIVER RD Edgewater Boro NJ 07020	N	0.23 / 1,207.70	<a href="#">56</a>
CAWDC ACQUISITION, LLC	178 OLD RIVER RD Edgewater Boro NJ 07020	N	0.23 / 1,207.70	<a href="#">56</a>
LINCOLN REALTY HOLDING CO	10 WOODCLIFF AVE North Bergen Twp NJ 07047	WNW	0.23 / 1,222.57	<a href="#">57</a>
HONEYWELL INTERNATIONAL INC	163 RIVER RD Edgewater Boro NJ 07020	N	0.24 / 1,255.68	<a href="#">59</a>
HONEYWELL INTERNATIONAL	163 RIVER RD Edgewater Boro NJ 07020	N	0.24 / 1,255.68	<a href="#">59</a>
QUANTA RESOURCES CORP	163 RIVER RD Edgewater Boro NJ 07020	N	0.24 / 1,255.68	<a href="#">59</a>
QUANTA RESOURCES CORP	163 RIVER RD Edgewater Boro NJ 07020	N	0.24 / 1,255.68	<a href="#">59</a>
COLADONTO STEVEN	163 RIVER RD Edgewater Boro NJ 00000	N	0.24 / 1,255.68	<a href="#">59</a>
QUANTA RESOURCE CORP	163 RIVER RD Edgewater Boro NJ 07020	N	0.24 / 1,255.68	<a href="#">59</a>

<b><u>Equal/Higher Elevation</u></b>	<b><u>Address</u></b>	<b><u>Direction</u></b>	<b><u>Distance (mi/ft)</u></b>	<b><u>Map Key</u></b>
HK RR LLC	163 RIVER RD Edgewater Boro NJ 07020	N	0.24 / 1,255.68	<a href="#"><u>59</u></a>
HONEYWELL INTERNATIONAL INC	163 RIVER RD Edgewater Boro NJ 07020	N	0.24 / 1,255.68	<a href="#"><u>59</u></a>
ENCORE STUDIOS INC	150 RIVER RD Edgewater Boro NJ 07020	N	0.24 / 1,271.85	<a href="#"><u>60</u></a>
EAGLE MARITIME OF AMERICA INC	5309 CITY PL Edgewater Boro NJ 07020	NE	0.25 / 1,294.41	<a href="#"><u>62</u></a>
<b><u>Lower Elevation</u></b>	<b><u>Address</u></b>	<b><u>Direction</u></b>	<b><u>Distance (mi/ft)</u></b>	<b><u>Map Key</u></b>
EDGEWATER ENTERPRISES INC	1 RIVER RD Edgewater Boro NJ 07020	W	0.04 / 221.41	<a href="#"><u>8</u></a>
ALL CNTY ENVIRONMENTAL	1 RIVER RD Edgewater Boro NJ 07418	W	0.04 / 221.41	<a href="#"><u>8</u></a>
LUSTRELON INC	1 RIVER RD Edgewater Boro NJ 07020	W	0.04 / 221.41	<a href="#"><u>8</u></a>
MEISEI MOTORS INC	8707 RIVER RD North Bergen Twp NJ 07047	W	0.04 / 221.41	<a href="#"><u>8</u></a>
CELOTEX PARK LANDFILL	ONE RIVER ROAD Edgewater Boro NJ 07020000	W	0.04 / 221.41	<a href="#"><u>8</u></a>
HAVANA TRANSPORT INC	NO 1 RIVER RD Edgewater Boro NJ 07020	W	0.04 / 221.41	<a href="#"><u>8</u></a>
ALL CNTY ENVIRONMENTAL SERVICE CORP	1 RIVER RD Edgewater Boro NJ 07020	W	0.04 / 221.41	<a href="#"><u>8</u></a>
DELTA WAREHOUSE	1 RIVER RD Edgewater Boro NJ 07020	W	0.04 / 221.41	<a href="#"><u>8</u></a>
J & T LEASING INC	1 RIVER RD Edgewater Boro NJ 07020	W	0.04 / 221.41	<a href="#"><u>8</u></a>

<u>Lower Elevation</u>	<u>Address</u>	<u>Direction</u>	<u>Distance (mi/ft)</u>	<u>Map Key</u>
FROLA J QUANTA	1 RIVER RD Edgewater Boro NJ 07020	W	0.04 / 221.41	<a href="#"><u>8</u></a>
FROLA	1 RIVER RD Edgewater Boro NJ 07020	W	0.04 / 221.41	<a href="#"><u>8</u></a>
HARBOUR AUTO BODY	1 RIVER RD Edgewater Boro NJ 07020	W	0.04 / 221.41	<a href="#"><u>8</u></a>
CAREPOINT HEALTH MEDICAL GROUP	4 MAIN ST Edgewater Boro NJ 070201719	NE	0.05 / 241.08	<a href="#"><u>10</u></a>
CVS PHARMACY #8924	65 RIVER RD Edgewater Boro NJ 07020	N	0.12 / 616.39	<a href="#"><u>23</u></a>
CVS PHARMACY #08924	65 RIVER RD Edgewater Boro NJ 07020	N	0.12 / 616.39	<a href="#"><u>23</u></a>
NEUROBIOLOGICAL TECHNOLOGIES INC	115 RIVER RD STE 171 Edgewater Boro NJ 07020	NNE	0.14 / 721.22	<a href="#"><u>27</u></a>
BESPOKE CONTRACTING LLC	115 RIVER RD STE 151 Edgewater Boro NJ 07070	NNE	0.14 / 721.22	<a href="#"><u>27</u></a>
GARDEN PINES INC (U)	115 RIVER RD, STE 101 Edgewater Boro NJ 07020	NNE	0.14 / 721.22	<a href="#"><u>27</u></a>
RECONSTRUCTIVE FOOT ANKLE CENTER	103 RIVER RD STE 107 Edgewater Boro NJ 07020	N	0.14 / 737.82	<a href="#"><u>28</u></a>
ANDREI TERENTIEV MD	103 RIVER ROAD Edgewater Boro NJ 07020	N	0.14 / 737.82	<a href="#"><u>28</u></a>
NATIONAL HEALTH REHABILITATION LLC	103 RIVER RD STE 101 Edgewater Boro NJ 07020	N	0.14 / 737.82	<a href="#"><u>28</u></a>
LABCORP	103 RIVER RD Edgewater Boro NJ 07020	N	0.14 / 737.82	<a href="#"><u>28</u></a>



<u>Lower Elevation</u>	<u>Address</u>	<u>Direction</u>	<u>Distance (mi/ft)</u>	<u>Map Key</u>
CROSS COUNTY CARDIOLOGY	103 RIVER ROAD Edgewater Boro NJ 07020	N	0.14 / 737.82	<a href="#">28</a>
BIO REFERENCE/CROSS CNTRY CAR.	103 RIVER RD Edgewater Boro NJ 070201016	N	0.14 / 737.82	<a href="#">28</a>
river road dental	103 river road, suite 105 Edgewater Boro NJ 07020	N	0.14 / 737.82	<a href="#">28</a>
BIOREFERENCE LABS J9075 CROSS COUNTY CARDIOLO	103 RIVER RD 2ND FL Edgewater Boro NJ 07020	N	0.14 / 737.82	<a href="#">28</a>
THE HUDSON WINE MARKET INC.	9001 RIVER RD North Bergen Twp NJ 07047	NNW	0.15 / 777.10	<a href="#">31</a>
BERGEN TAILORS & CLEANERS	9021 OLD RIVER ROAD North Bergen Twp NJ 07047	NNW	0.15 / 783.28	<a href="#">33</a>
SMILES ON THE HUDSON	125 RIVER RD STE 104 Edgewater Boro NJ 07020	NNW	0.15 / 783.45	<a href="#">34</a>
ACCURATE DIAGNOSTIC LABS INC #6009	125 RIVER RD, STE 103 Edgewater Boro NJ 07020	NNW	0.15 / 783.45	<a href="#">34</a>
STRACQ INC	115 B RIVER RD Edgewater Boro NJ 07020	N	0.15 / 798.38	<a href="#">35</a>
FAESY & BESTHOFF INC	143 OLD RIVER RD Edgewater Boro NJ 07020	N	0.19 / 984.67	<a href="#">50</a>
FAESY & BESTHOFF, INC.	143 OLD RIVER ROAD Edgewater Boro NJ 070200000	N	0.19 / 984.67	<a href="#">50</a>
FAESY & BESTHOFF INC	143 OLD RIVER RD Edgewater Boro NJ 07020	N	0.19 / 984.67	<a href="#">50</a>
FAESY & BESTHOFF INC	143 OLD RIVER RD Edgewater Boro NJ 07020	N	0.19 / 984.67	<a href="#">50</a>

<u>Lower Elevation</u>	<u>Address</u>	<u>Direction</u>	<u>Distance (mi/ft)</u>	<u>Map Key</u>
WORLD WATER WORKS INC	143 OLD RIVER RD Edgewater Boro NJ 07020	N	0.19 / 984.67	<a href="#">50</a>
MB EDGEWATER LLC	143 OLD RIVER RD Edgewater Boro NJ 07020	N	0.19 / 984.67	<a href="#">50</a>

### **ISRA - Industrial Site Recovery Act Database**

A search of the ISRA database, dated May 4, 2022 has found that there are 8 ISRA site(s) within approximately 0.50 miles of the project property.

<u>Equal/Higher Elevation</u>	<u>Address</u>	<u>Direction</u>	<u>Distance (mi/ft)</u>	<u>Map Key</u>
ENCORE STUDIOS INCORPORATED	150 RIVER ROAD Edgewater Boro NJ 07020	N	0.24 / 1,271.85	<a href="#">60</a>
SOLAR COLOR CHEMICAL CORP	180 RIVER RD Edgewater Boro NJ 070200000	NNE	0.26 / 1,388.24	<a href="#">64</a>
FASHION TEXTILE FINISHING CORP	280 RIVER ROAD Edgewater Boro NJ 07020	NNE	0.30 / 1,563.22	<a href="#">73</a>
FASHION TEXTILE FINISHING CORP	280 RIVER RD Edgewater Boro NJ 07020	NNE	0.30 / 1,563.22	<a href="#">73</a>
MARINERS ASTUBECO INCORPORATED	315 RIVER ROAD Edgewater Boro NJ 07020	NNE	0.34 / 1,783.03	<a href="#">79</a>

<u>Lower Elevation</u>	<u>Address</u>	<u>Direction</u>	<u>Distance (mi/ft)</u>	<u>Map Key</u>
LUSTRELON INC	ONE RIVER ROAD Edgewater Boro NJ 07020	W	0.04 / 221.41	<a href="#">8</a>
RIVERSIDE WINE MERCHANTS	9001 RIVER RD North Bergen Twp NJ 07047	NNW	0.15 / 777.10	<a href="#">31</a>
FAESY & BESTHOFF INC	143 OLD RIVER RD Edgewater Boro NJ 07020	N	0.19 / 984.67	<a href="#">50</a>

### **PDES - Pollutant Discharge Elimination System**

A search of the PDES database, dated Jun 13, 2022 has found that there are 1 PDES site(s) within approximately 0.25 miles of the project property.

<u>Lower Elevation</u>	<u>Address</u>	<u>Direction</u>	<u>Distance (mi/ft)</u>	<u>Map Key</u>
THREE Y LLC - MULTI-USE RESIDENTIAL BUILDING	163 & 135 Old River Road, 114 River Road Edgewater, NJ 07020 NJ	N	0.22 / 1,155.11	<a href="#">55</a>

### **NJEMS - New Jersey Environmental Management System (NJEMS) Sites**

A search of the NJEMS database, dated May 26, 2022 has found that there are 46 NJEMS site(s) within approximately 0.25 miles of the project property.

<u>Equal/Higher Elevation</u>	<u>Address</u>	<u>Direction</u>	<u>Distance (mi/ft)</u>	<u>Map Key</u>
IPARK EDGEWATER	45 RIVER RD EDGEWATER NJ 07020	SSE	0.00 / 0.00	<a href="#">2</a>
COURTYARD BY MARRIOTT	3 PEMBROKE PL EDGEWATER NJ 07020	W	0.01 / 39.83	<a href="#">4</a>
RIVERSIDE AUTO BODY INC	8901 RIVER RD NORTH BERGEN NJ 07049	NNW	0.10 / 521.91	<a href="#">21</a>
NORTH BERGEN TWP BULLS FERRY ROAD & RIVER ROAD	BULLS FERRY RD & RIVER RD NORTH BERGEN TWP NJ 07047	SSW	0.15 / 772.19	<a href="#">30</a>
WATERFRONT REHABILITATION	115 RIVER RD STE 901 EDGEWATER BORO NJ 07020	NNE	0.16 / 856.54	<a href="#">38</a>
WOODCLIFF GARDEN APARTMENTS	8700 KENNEDY BLVD E NORTH BERGEN NJ 07047	W	0.16 / 869.51	<a href="#">40</a>
RIVER ROAD AMERICAN SERVICE CENTER INC	8401 RIVER RD NORTH BERGEN NJ 07047	SW	0.17 / 918.15	<a href="#">42</a>
ISLAND TRANSPORTATION CORP	8401 RIVER RD NORTH BERGEN NJ 07032	SW	0.17 / 918.15	<a href="#">42</a>
WOODCLIFF GARDENS OWNERS INC	8600 KENNEDY BLVD E NORTH BERGEN NJ 07047	WSW	0.18 / 964.44	<a href="#">46</a>
POWER WRITINGS	9019 WALL ST APT 6F NORTH BERGEN NJ 07047	WNW	0.18 / 965.61	<a href="#">47</a>

<b><u>Equal/Higher Elevation</u></b>	<b><u>Address</u></b>	<b><u>Direction</u></b>	<b><u>Distance (mi/ft)</u></b>	<b><u>Map Key</u></b>
ENCORE STUDIOS INC	148 150 RIVER RD EDGEWATER NJ 07020	N	0.19 / 988.55	<a href="#"><u>51</u></a>
SLAZER DEVELOPMENT	8200 RIVER RD NORTH BERGEN TWP NJ 07047	SSW	0.21 / 1,120.66	<a href="#"><u>54</u></a>
LINCOLN REALTY HOLDING CO	10 WOODCLIFF AVE NORTH BERGEN NJ 07047	WNW	0.23 / 1,222.57	<a href="#"><u>57</u></a>
WOODCLIFF GARDENS OWNERS INC	8400 KENNEDY BLVD E NORTH BERGEN NJ 07047	WSW	0.24 / 1,241.09	<a href="#"><u>58</u></a>
QUANTA RESOURCE CORP FORMER	163 RIVER RD EDGEWATER NJ 07020	N	0.24 / 1,255.68	<a href="#"><u>59</u></a>
DAIBES FRED	163 RIVER RD EDGEWATER BORO NJ 07020	N	0.24 / 1,255.68	<a href="#"><u>59</u></a>
127 HILLCREST PLACE	127 HILLCREST PL NORTH BERGEN NJ 07047	NW	0.24 / 1,283.70	<a href="#"><u>61</u></a>
EAGLE MARITIME OF AMERICA INC	5309 CITY PL EDGEWATER NJ 07020	NE	0.25 / 1,294.41	<a href="#"><u>62</u></a>
<b><u>Lower Elevation</u></b>	<b><u>Address</u></b>	<b><u>Direction</u></b>	<b><u>Distance (mi/ft)</u></b>	<b><u>Map Key</u></b>
THE PROMENADE @ EDGEWATER CONDOMINIUM ASSOC INC	1 RIVER RD EDGEWATER BORO NJ 07020	W	0.04 / 221.41	<a href="#"><u>8</u></a>
ALL CNTY ENVIRONMENTAL SERVICES	1 RIVER RD EDGEWATER NJ 07020	W	0.04 / 221.41	<a href="#"><u>8</u></a>
HARBOUR AUTO BODY	1 RIVER RD EDGEWATER NJ 07020	W	0.04 / 221.41	<a href="#"><u>8</u></a>
J&T LEASING INC	1 RIVER RD EDGEWATER NJ 07020	W	0.04 / 221.41	<a href="#"><u>8</u></a>



<u>Lower Elevation</u>	<u>Address</u>	<u>Direction</u>	<u>Distance (mi/ft)</u>	<u>Map Key</u>
HAVANA TRANSPORT INC	1 RIVER RD EDGEWATER NJ 07020	W	0.04 / 221.41	<a href="#"><u>8</u></a>
MEISEI MOTORS INC	8707 RIVER RD NORTH BERGEN NJ 07047	W	0.04 / 221.41	<a href="#"><u>8</u></a>
EDGEWATER BORO MUA PUMPING STATION	3 4 RIVER RD EDGEWATER NJ 07020	N	0.11 / 600.43	<a href="#"><u>22</u></a>
CVS PHARMACY #8924	65 RIVER RD EDGEWATER NJ 07020	N	0.12 / 616.39	<a href="#"><u>23</u></a>
GAD LANDSCAPING INC	8917 RIVER RD EDGEWATER NJ 07020	NNW	0.12 / 631.77	<a href="#"><u>24</u></a>
BESPOKE CONTRACTING	115 RIVER RD STE 151 EDGEWATER NJ 07070	NNE	0.14 / 721.22	<a href="#"><u>27</u></a>
PERFUMES VISARI INC	115 RIVER RD STE 825 EDGEWATER NJ 07020	NNE	0.14 / 721.22	<a href="#"><u>27</u></a>
YIPPEE PRINTING CORP	115 RIVER RD BLDG 10; 1ST FLR EDGEWATER NJ 07020	NNE	0.14 / 721.22	<a href="#"><u>27</u></a>
STRACQ INC	115 RIVER RD STE B EDGEWATER NJ 07020	NNE	0.14 / 721.22	<a href="#"><u>27</u></a>
GARDEN PINES INC	115 RIVER RD STE 101 EDGEWATER NJ 07020	NNE	0.14 / 721.22	<a href="#"><u>27</u></a>
PALISADES CHILD CARE CENTER	115 RIVER RD BLDG 7; STE 701 EDGEWATER NJ 07020	NNE	0.14 / 721.22	<a href="#"><u>27</u></a>
WORLD WIDE GROUP INC	115 RIVER RD STE 1200 EDGEWATER NJ 07020	NNE	0.14 / 721.22	<a href="#"><u>27</u></a>
HIRSCH PRESENTATION SYSTEMS USA INC	115 RIVER RD STE 821 EDGEWATER NJ 07020	NNE	0.14 / 721.22	<a href="#"><u>27</u></a>

<b><u>Lower Elevation</u></b>	<b><u>Address</u></b>	<b><u>Direction</u></b>	<b><u>Distance (mi/ft)</u></b>	<b><u>Map Key</u></b>
ROBINSON TECH INTERNATIONAL CORP	115 RIVER RD EDGEWATER NJ 07020	NNE	0.14 / 721.22	<a href="#"><u>27</u></a>
HAROUT R GROUP	115 RIVER RD EDGEWATER NJ 07020	NNE	0.14 / 721.22	<a href="#"><u>27</u></a>
KENROSE PERFUMES INC	115 RIVER RD EDGEWATER NJ 07020	NNE	0.14 / 721.22	<a href="#"><u>27</u></a>
NEUROBIOLOGICAL TECHNOLOGIES INC	115 RIVER RD STE 171 EDGEWATER NJ 07020	NNE	0.14 / 721.22	<a href="#"><u>27</u></a>
ANDREI TEREENTIEV MD	103 RIVER RD EDGEWATER NJ 07020	N	0.14 / 737.82	<a href="#"><u>28</u></a>
CROSS COUNTY CARDIOLOGY	103 RIVER RD EDGEWATER NJ 07020	N	0.14 / 737.82	<a href="#"><u>28</u></a>
RECONSTRUCTIVE FOOT ANKLE CENTER	103 RIVER RD STE 107 EDGEWATER NJ 07020	N	0.14 / 737.82	<a href="#"><u>28</u></a>
GROSS NOEL LOVE	75 RIVER RD EDGEWATER NJ 07020	N	0.14 / 753.28	<a href="#"><u>29</u></a>
RIVERSIDE WINE MERCHANTS	9001 RIVER RD NORTH BERGEN NJ 07047	NNW	0.15 / 777.10	<a href="#"><u>31</u></a>
BERGEN TAILORS & CLEANERS SUPPLY CORP	9021 RIVER RD NORTH BERGEN NJ 07020	NNW	0.15 / 783.28	<a href="#"><u>33</u></a>
FAESY & BESTHOFF INC	143 OLD RIVER RD EDGEWATER NJ 07020	N	0.19 / 984.67	<a href="#"><u>50</u></a>

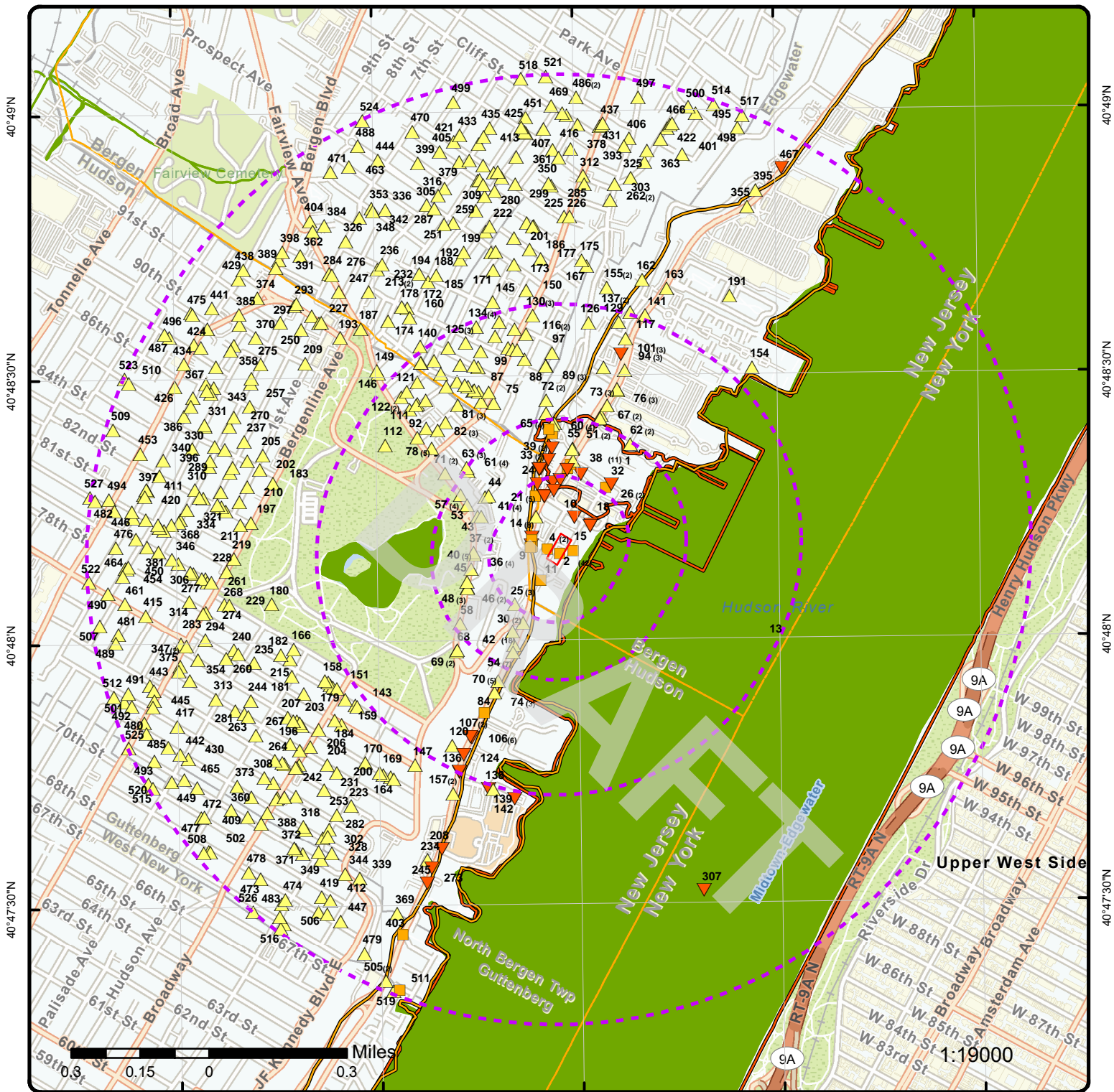

**Map: 1.0 Mile Radius**  
 Order Number: 22061601078  
 Address: 45 River Road, Edgewater, NJ



- |                                   |                        |                     |                               |
|-----------------------------------|------------------------|---------------------|-------------------------------|
| Project Property                  | Buffer Outline         | State               | FWS Special Designation Areas |
| Eris Sites with Higher Elevation  | Freeways; Highways     | Country             | National Wetland              |
| Eris Sites with Same Elevation    | Traffic Circle; Ramp   | Indian Reserve Land | Plume                         |
| Eris Sites with Lower Elevation   | Major & Minor Arterial | 100 Year Flood Zone | 500 Year Flood Zone           |
| Eris Sites with Unknown Elevation | Traffic Circle; Ramp   | Local Road          |                               |
| Eris Areas with Higher Elevation  | Rail                   |                     |                               |
| Eris Areas with Same Elevation    |                        |                     |                               |
| Eris Areas with Lower Elevation   |                        |                     |                               |
| Eris Areas with Unknown Elevation |                        |                     |                               |



74°0'W

73°59'30"W

73°59'W

40°48'30"N

40°48'30"N

40°48'N

40°48'N

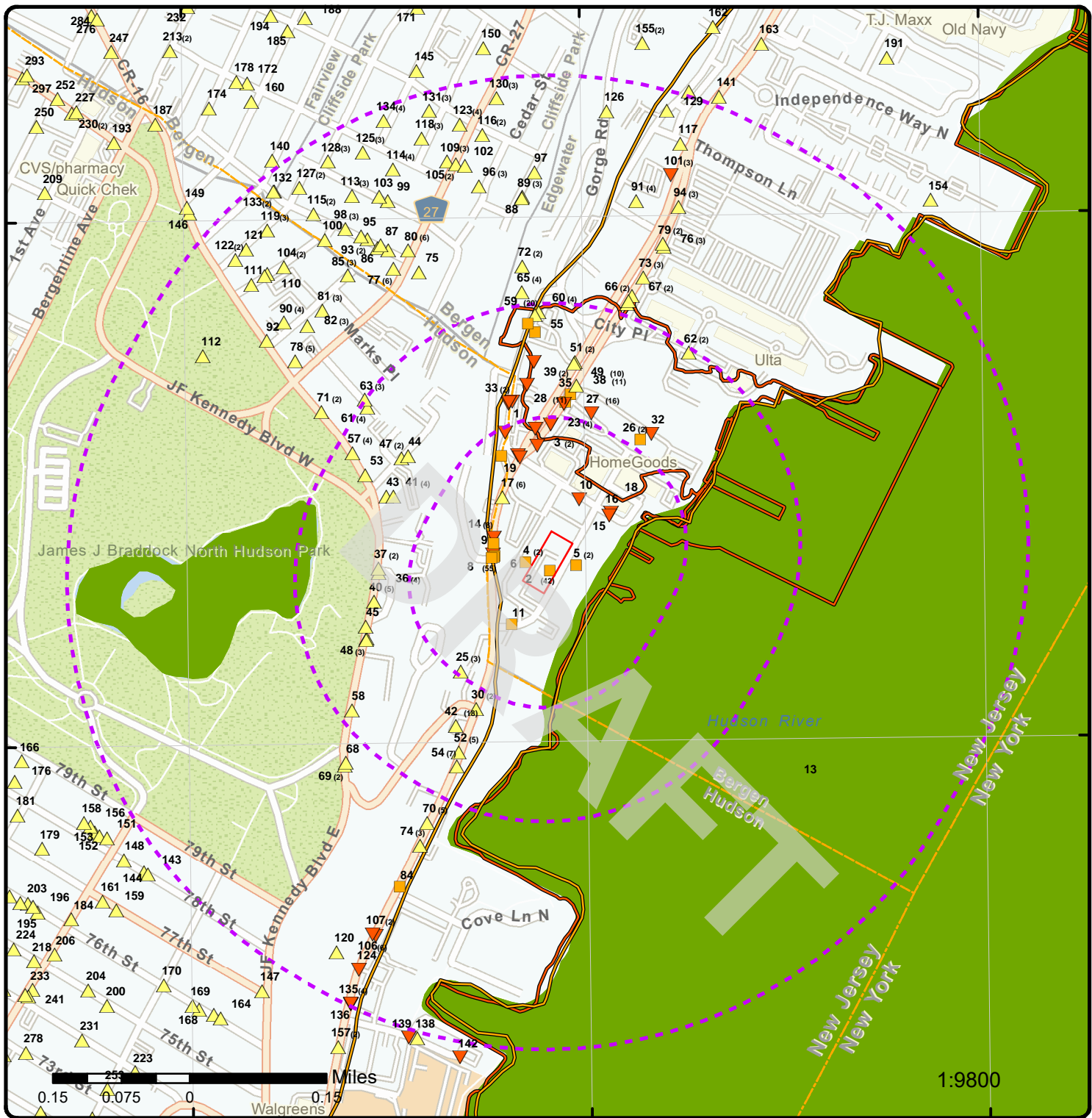

### Map: 0.5 Mile Radius

Order Number: 22061601078  
Address: 45 River Road, Edgewater, NJ



- Project Property
- Buffer Outline
- ▲ Eris Sites with Higher Elevation
- ▲ Eris Sites with Same Elevation
- ▼ Eris Sites with Lower Elevation
- Eris Sites with Unknown Elevation
- Eris Areas with Higher Elevation
- Eris Areas with Same Elevation
- Eris Areas with Lower Elevation
- Eris Areas with Unknown Elevation
- Freeways; Highways
- Traffic Circle; Ramp
- Major & Minor Arterial
- Traffic Circle; Ramp
- Local Road
- Rail
- State
- Country
- National Wetland
- Indian Reserve Land
- Plume
- 100 Year Flood Zone
- 500 Year Flood Zone
- FWS Special Designation Areas



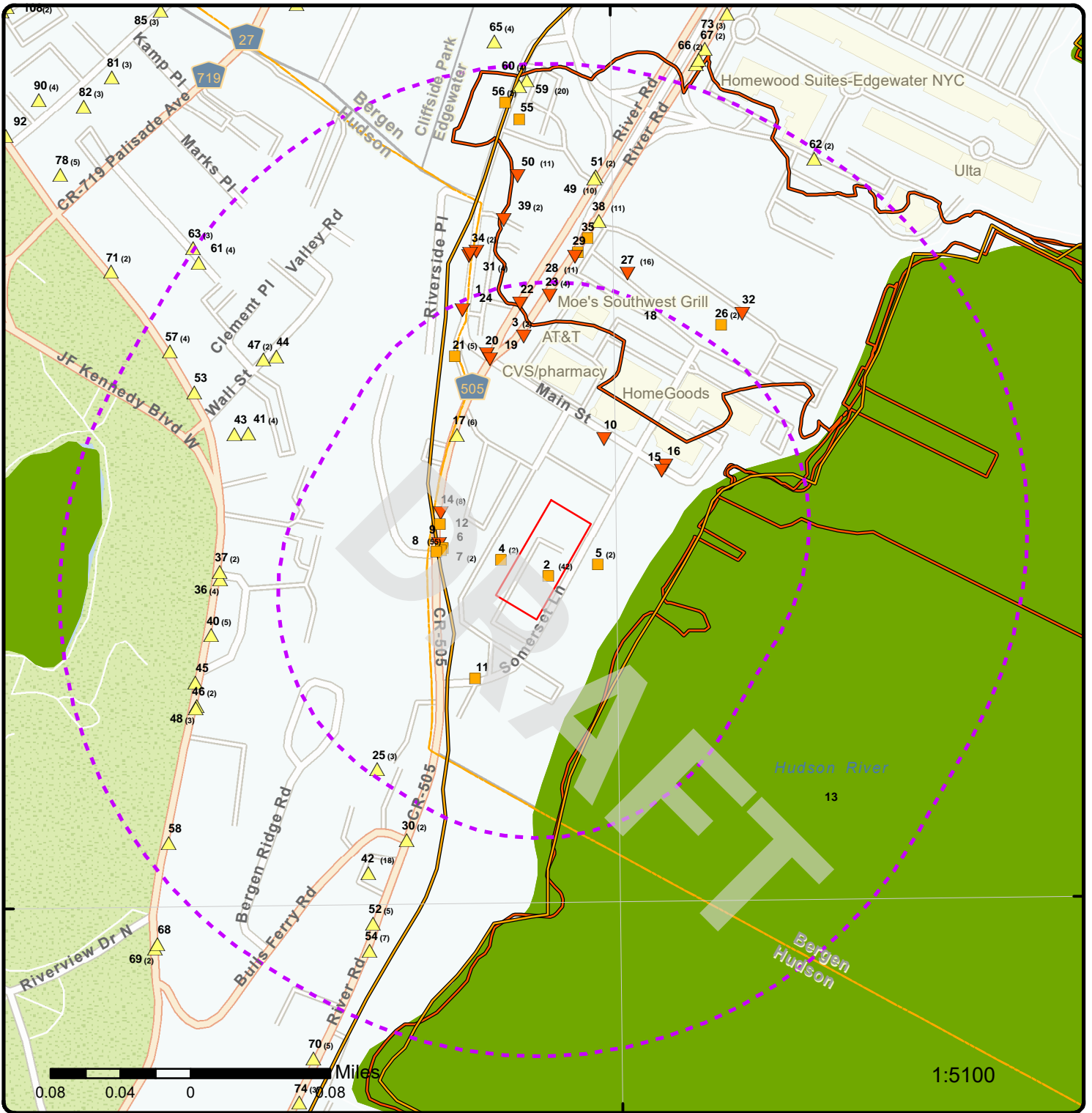

### Map: 0.25 Mile Radius

Order Number: 22061601078  
Address: 45 River Road, Edgewater, NJ



- |                                   |                        |                     |                               |
|-----------------------------------|------------------------|---------------------|-------------------------------|
| Project Property                  | Buffer Outline         | State               | FWS Special Designation Areas |
| Eris Sites with Higher Elevation  | Freeways; Highways     | Country             | Indian Reserve Land           |
| Eris Sites with Same Elevation    | Traffic Circle; Ramp   | National Wetland    | Plume                         |
| Eris Sites with Lower Elevation   | Major & Minor Arterial | 100 Year Flood Zone | 500 Year Flood Zone           |
| Eris Sites with Unknown Elevation | Traffic Circle; Ramp   | 100 Year Flood Zone |                               |
| Eris Areas with Higher Elevation  | Local Road             |                     |                               |
| Eris Areas with Same Elevation    | Rail                   |                     |                               |
| Eris Areas with Lower Elevation   |                        |                     |                               |
| Eris Areas with Unknown Elevation |                        |                     |                               |



74°0'W

73°59'30"W

73°59'W

40°48'30"N

40°48'30"N

40°48'N

40°48'N



0.1 0.05 0 0.1 Miles

1:10000

Source: Esri, Maxar, Earthstar Geographics, and the GIS User Community

**Aerial** Year: 2020

Address: 45 River Road, Edgewater, NJ

Source: ESRI World Imagery

Order Number: 22061601078



© ERIS Information Inc.



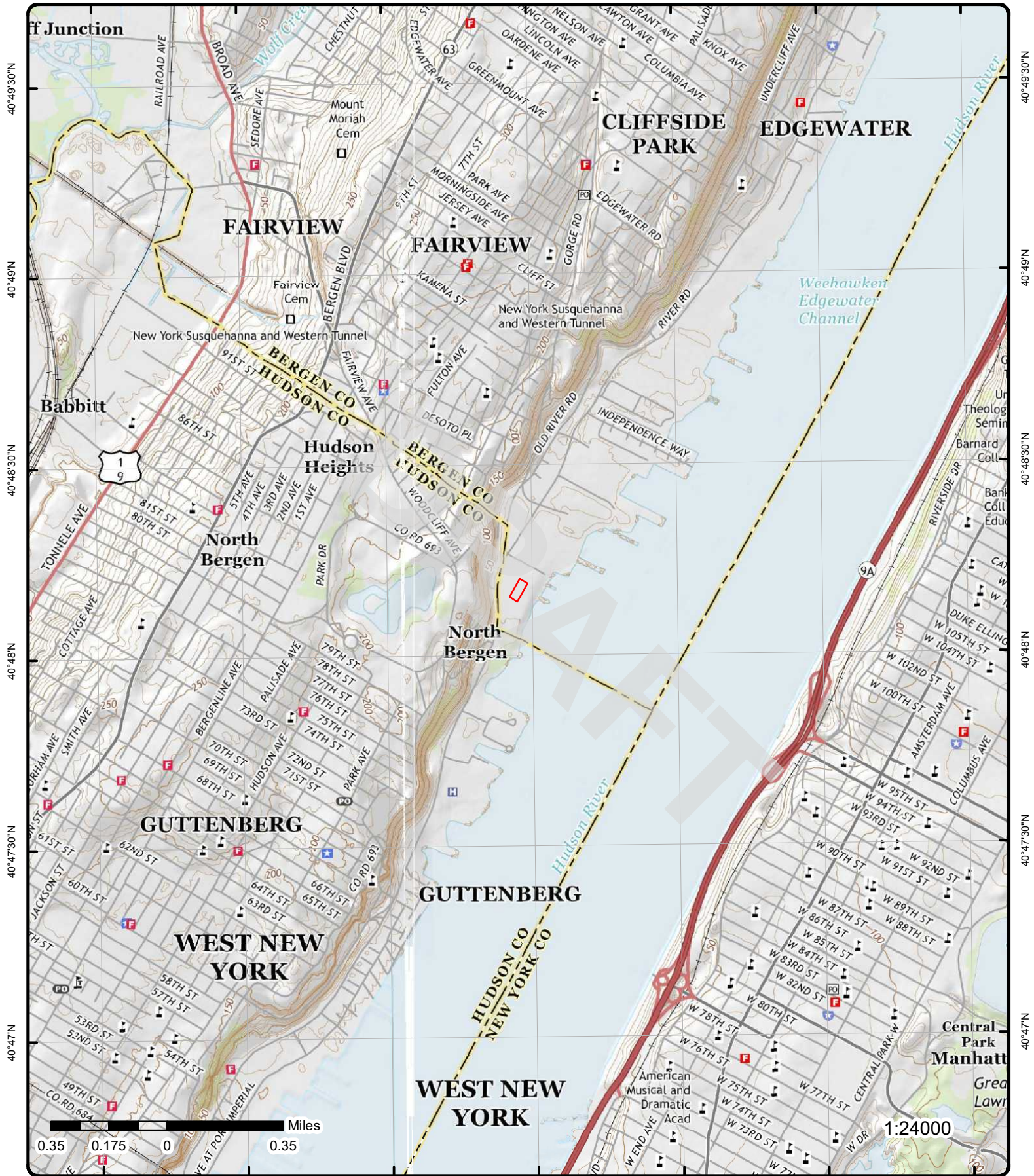

# Topographic Map Year: 2016

Order Number: 22061601078

Address: 45 River Road, NJ



Quadrangle(s): Weehawken, NJ; Central Park, NY

© ERIS Information Inc.

Source: USGS Topographic Map



# Detail Report

Map Key	Number of Records	Direction	Distance (mi/ft)	Elev/Diff (ft)	Site	DB
<u>1</u>	1 of 1	NNW	0.00 / 0.00	8.63 / 0	NJ	HIST FILL

**State Fill:** 0  
**State Fill 1:** 0  
**Fill:** f  
**Global ID:** {EAD1191C-476B-4769-979C-1B3745F2C4B4}  
**Shape Length:** 347649.471468

<u>2</u>	1 of 42	SSE	0.00 / 0.00	9.08 / 0	45 RIVER RD EDGEWATER NJ	HIS SPILL
----------	---------	-----	-------------	----------	-----------------------------	-----------

<b>Case No:</b>	89-11-21-1552	<b>Operator:</b>	JOES
<b>Hazmat:</b>	Y	<b>Caller Name:</b>	REDACTED
<b>Case Number:</b>		<b>Caller Phone:</b>	
<b>TD Log:</b>	13337	<b>Caller Street:</b>	
<b>Dt Received:</b>	21-NOV-89	<b>Caller Muni:</b>	
<b>Nature of Incident:</b>	Facility	<b>Caller State:</b>	
<b>Substances:</b>		<b>Caller Title:</b>	
<b>Substance Identity:</b>	Known	<b>Incident Location:</b>	Facility
<b>Substance State:</b>	Liquid	<b>Other Location:</b>	
<b>Substance Name:</b>	OIL FUEL #6	<b>Location Site:</b>	UNILEVER RESEARCH US INC
<b>A310 Letter:</b>	Y	<b>Location Phone:</b>	743-7100
<b>TCPA Chemical:</b>	N	<b>Location County:</b>	BERGEN
<b>Comu Code:</b>	0213	<b>Location Type:</b>	Municipal
<b>Reference Code:</b>	001	<b>Incident Date:</b>	20-NOV-89
<b>Amount Released:</b>	UNK	<b>Incident Time:</b>	AM
<b>Release Verifi:</b>		<b>Resp Party:</b>	Known
<b>Subst Contained:</b>	Y	<b>Resp Party Name:</b>	UNILEVER RESEARCH US
<b>Type of Spill:</b>	Terminated	<b>Res Party Contact:</b>	ELIZABETH HOLLAND
<b>Incident Desc:</b>	Spill,Equip Upset	<b>Resp Party Title:</b>	ENV MGR
<b>Injuries:</b>	N	<b>Resp Party Phone:</b>	943-7100
<b>Public Exposure:</b>	N	<b>Resp Party Street:</b>	45 RIVER RD
<b>Facility Evacuation:</b>	N	<b>Resp Party Munic:</b>	EDGEWATER
<b>Police at Scene:</b>	N	<b>Resp Party County:</b>	BERGEN
<b>Public Evacuation:</b>	N	<b>Resp Party State:</b>	NJ
<b>Firemen at Scene:</b>	N	<b>Resp Zip:</b>	
<b>Assis Required:</b>	N	<b>Local Munic Name:</b>	EDGEWATER PD
<b>Road Closed:</b>		<b>Local Munic Title:</b>	LT. COLEMAN
<b>Contamination:</b>		<b>Local Munic Phone:</b>	201-943-2200
<b>Receiving Water:</b>		<b>Local Munic Date:</b>	21-NOV-89
<b>Wind Direc Speed:</b>	0	<b>Local Munic Time:</b>	1600
<b>Direction:</b>		<b>Other Name:</b>	
<b>NJSP Name:</b>		<b>Other Title:</b>	
<b>NJSP Title:</b>	OEM	<b>Other Phone:</b>	
<b>NJSP Phone:</b>		<b>Other Date:</b>	
<b>NJSP Date:</b>	21-NOV-89	<b>Other Time:</b>	
<b>NJSP Time:</b>		<b>A1 Name:</b>	
<b>Date Faxed:</b>		<b>A1 Referral:</b>	DEQ
<b>Date 1:</b>		<b>A1 Region:</b>	HQ1
<b>Date 2:</b>		<b>A1 Phone:</b>	
<b>Date 3:</b>		<b>A1 Date:</b>	21-NOV-89
<b>A1 Time:</b>		<b>Moa:</b>	
<b>A1 Tm:</b>	Y	<b>Drill:</b>	
<b>A2 Name:</b>		<b>Muni Notify:</b>	
<b>A2 Referral:</b>		<b>Hazardous:</b>	
<b>A2 Region:</b>		<b>A2 Phone:</b>	



Map Key	Number of Records	Direction	Distance (mi/ft)	Elev/Diff (ft)	Site	DB
A2 Date:			A2 Time:			
A2 Tm:			A3 Name:			
A3 Referral:			A3 Region:			
A3 Phone:			A3 Date:			
A3 Time:			A3 Tm:			
Date Printed:			Date A310:			
Date Updated:						
Comments:						
Status at Scene:						

2      2 of 42      SSE      0.00 / 0.00      9.08 / 0      45 RIVER RD EDGEWATER NJ      HIS SPILL

<b>Case No:</b>	92-12-31-0842-50	<b>Operator:</b>	JIMH
<b>Hazmat:</b>	Y	<b>Caller Name:</b>	REDACTED
<b>Case Number:</b>		<b>Caller Phone:</b>	
<b>TD Log:</b>	20948	<b>Caller Street:</b>	
<b>Dt Received:</b>	31-DEC-92	<b>Caller Muni:</b>	
<b>Nature of Incident:</b>	Citizen	<b>Caller State:</b>	
<b>Substances:</b>		<b>Caller Title:</b>	
<b>Substance Identity:</b>	Suspected	<b>Incident Location:</b>	Facility
<b>Substance State:</b>	Liquid	<b>Other Location:</b>	
<b>Substance Name:</b>	OIL FUEL	<b>Location Site:</b>	LEVER BROS.CO.
<b>A310 Letter:</b>	Y	<b>Location Phone:</b>	
<b>TCPA Chemical:</b>	N	<b>Location County:</b>	BERGEN
<b>Comu Code:</b>	0213	<b>Location Type:</b>	Industrial
<b>Reference Code:</b>	001	<b>Incident Date:</b>	30-NOV-92
<b>Amount Released:</b>	UNK	<b>Incident Time:</b>	
<b>Release Verifi:</b>		<b>Resp Party:</b>	Known
<b>Subst Contained:</b>	U	<b>Resp Party Name:</b>	LEVER BROS.CO
<b>Type of Spill:</b>	Terminated	<b>Res Party Contact:</b>	
<b>Incident Desc:</b>	Sloppy Housekeeping	<b>Resp Party Title:</b>	
<b>Injuries:</b>	N	<b>Resp Party Phone:</b>	
<b>Public Exposure:</b>	N	<b>Resp Party Street:</b>	45 RIVER RD
<b>Facility Evacuation:</b>	N	<b>Resp Party Munic:</b>	EDGEWATER
<b>Police at Scene:</b>	N	<b>Resp Party County:</b>	BERGEN
<b>Public Evacuation:</b>	N	<b>Resp Party State:</b>	NJ
<b>Firemen at Scene:</b>	N	<b>Resp Zip:</b>	
<b>Assis Required:</b>	Y	<b>Local Munic Name:</b>	EDGEWATER BORO
<b>Road Closed:</b>		<b>Local Munic Title:</b>	OFC.KLIM
<b>Contamination:</b>	Land	<b>Local Munic Phone:</b>	201-943-2200
<b>Receiving Water:</b>		<b>Local Munic Date:</b>	31-DEC-92
<b>Wind Direc Speed:</b>		<b>Local Munic Time:</b>	0852
<b>Direction:</b>		<b>Other Name:</b>	
<b>NJSP Name:</b>		<b>Other Title:</b>	
<b>NJSP Title:</b>		<b>Other Phone:</b>	
<b>NJSP Phone:</b>		<b>Other Date:</b>	
<b>NJSP Date:</b>		<b>Other Time:</b>	
<b>NJSP Time:</b>		<b>A1 Name:</b>	
<b>Date Faxed:</b>		<b>A1 Referral:</b>	DRPSR
<b>Date 1:</b>		<b>A1 Region:</b>	ER1
<b>Date 2:</b>		<b>A1 Phone:</b>	Faxed,Mailed
<b>Date 3:</b>		<b>A1 Date:</b>	31-DEC-92
<b>A1 Time:</b>		<b>Moa:</b>	
<b>A1 Tm:</b>	B	<b>Drill:</b>	
<b>A2 Name:</b>		<b>Muni Notify:</b>	
<b>A2 Referral:</b>		<b>Hazardous:</b>	
<b>A2 Region:</b>		<b>A2 Phone:</b>	
<b>A2 Date:</b>		<b>A2 Time:</b>	
<b>A2 Tm:</b>		<b>A3 Name:</b>	
<b>A3 Referral:</b>		<b>A3 Region:</b>	
<b>A3 Phone:</b>		<b>A3 Date:</b>	
<b>A3 Time:</b>		<b>A3 Tm:</b>	
<b>Date Printed:</b>		<b>Date A310:</b>	
<b>Date Updated:</b>			
<b>Comments:</b>			
<b>Status at Scene:</b>	SPILLAGE AT ABOVE LOCATION ON GROUND NO CLEANUP.		

Map Key	Number of Records	Direction	Distance (mi/ft)	Elev/Diff (ft)	Site	DB
<u>2</u>	3 of 42	SSE	0.00 / 0.00	9.08 / 0	45 RIVER RD EDGEWATER NJ	HIS SPILL
<b>Case No:</b>	92-4-23-1301-13			<b>Operator:</b>	JULIE1	
<b>Hazmat:</b>	U			<b>Caller Name:</b>	REDACTED	
<b>Case Number:</b>				<b>Caller Phone:</b>		
<b>TD Log:</b>	6470			<b>Caller Street:</b>		
<b>Dt Received:</b>	23-APR-92			<b>Caller Muni:</b>		
<b>Nature of Incident:</b>	Facility			<b>Caller State:</b>		
<b>Substances:</b>				<b>Caller Title:</b>		
<b>Substance Identity:</b>	Known			<b>Incident Location:</b>	Facility	
<b>Substance State:</b>	Liquid			<b>Other Location:</b>		
<b>Substance Name:</b>	PAINT, WATER-BASED			<b>Location Site:</b>	UNILEVER RESEARCH US	
<b>A310 Letter:</b>	Y			<b>Location Phone:</b>	201-943-7100	
<b>TCPA Chemical:</b>	N			<b>Location County:</b>	BERGEN	
<b>Comu Code:</b>	0213			<b>Location Type:</b>	Industrial	
<b>Reference Code:</b>	001			<b>Incident Date:</b>	23-APR-92	
<b>Amount Released:</b>	UNKNOWN			<b>Incident Time:</b>	1249	
<b>Release Verifi:</b>				<b>Resp Party:</b>	Known	
<b>Subst Contained:</b>	N			<b>Resp Party Name:</b>	UNILEVER RESEARCH US	
<b>Type of Spill:</b>	Terminated			<b>Res Party Contact:</b>	JIM DUNN	
<b>Incident Desc:</b>	Spill			<b>Resp Party Title:</b>	MGR REG AFF	
<b>Injuries:</b>	N			<b>Resp Party Phone:</b>	201-943-7100	
<b>Public Exposure:</b>	N			<b>Resp Party Street:</b>	45 RIVER RD	
<b>Facility Evacuation:</b>	N			<b>Resp Party Munic:</b>	EDGEWATER	
<b>Police at Scene:</b>	N			<b>Resp Party County:</b>	BERGEN	
<b>Public Evacuation:</b>	N			<b>Resp Party State:</b>	NJ	
<b>Firemen at Scene:</b>	N			<b>Resp Zip:</b>		
<b>Assis Required:</b>	N			<b>Local Munic Name:</b>	EDGEWATER BORO	
<b>Road Closed:</b>				<b>Local Munic Title:</b>	PATROLMAN #23	
<b>Contamination:</b>	Water			<b>Local Munic Phone:</b>	201-943-2200	
<b>Receiving Water:</b>	HUDSON RIVER			<b>Local Munic Date:</b>	23-APR-92	
<b>Wind Direc Speed:</b>				<b>Local Munic Time:</b>	1313	
<b>Direction:</b>				<b>Other Name:</b>		
<b>NJSP Name:</b>	OEM			<b>Other Title:</b>		
<b>NJSP Title:</b>				<b>Other Phone:</b>		
<b>NJSP Phone:</b>	609-882-2000			<b>Other Date:</b>		
<b>NJSP Date:</b>	23-APR-92			<b>Other Time:</b>		
<b>NJSP Time:</b>				<b>A1 Name:</b>	CHRIS GIBBONS	
<b>Date Faxed:</b>				<b>A1 Referral:</b>	DRPSR	
<b>Date 1:</b>				<b>A1 Region:</b>	ER1	
<b>Date 2:</b>				<b>A1 Phone:</b>	Office,Faxed	
<b>Date 3:</b>				<b>A1 Date:</b>	23-APR-92	
<b>A1 Time:</b>	1310			<b>Moa:</b>		
<b>A1 Tm:</b>	B			<b>Drill:</b>		
<b>A2 Name:</b>				<b>Muni Notify:</b>		
<b>A2 Referral:</b>	DFG			<b>Hazardous:</b>		
<b>A2 Region:</b>	HQ1			<b>A2 Phone:</b>	Faxed	
<b>A2 Date:</b>	23-APR-92			<b>A2 Time:</b>		
<b>A2 Tm:</b>	T			<b>A3 Name:</b>		
<b>A3 Referral:</b>	OEP			<b>A3 Region:</b>	Monitoring	
<b>A3 Phone:</b>	Faxed			<b>A3 Date:</b>	23-APR-92	
<b>A3 Time:</b>				<b>A3 Tm:</b>	T	
<b>Date Printed:</b>				<b>Date A310:</b>		
<b>Date Updated:</b>						
<b>Comments:</b>						
<b>Status at Scene:</b>	PAINTER SPILLED CAN OF YELLOW PAINT IT ENTERED THE STORM WATER LINE THAT RUNS INTO HUDSON RIVER.COMPANY TRYING TO CLEANUP.					

<u>2</u>	4 of 42	SSE	0.00 / 0.00	9.08 / 0	45 RIVER RD EDGEWATER NJ	HIS SPILL
<b>Case No:</b>	92-10-9-1022-48			<b>Operator:</b>	JIMH	
<b>Hazmat:</b>	Y			<b>Caller Name:</b>	REDACTED	
<b>Case Number:</b>				<b>Caller Phone:</b>		
<b>TD Log:</b>	16503			<b>Caller Street:</b>		
<b>Dt Received:</b>	09-OCT-92			<b>Caller Muni:</b>		

Map Key	Number of Records	Direction	Distance (mi/ft)	Elev/Diff (ft)	Site	DB
<b>Nature of Incident:</b>	Facility				<b>Caller State:</b>	
<b>Substances:</b>					<b>Caller Title:</b>	
<b>Substance Identity:</b>	Known				<b>Incident Location:</b>	Other
<b>Substance State:</b>	Liquid				<b>Other Location:</b>	
<b>Substance Name:</b>	OIL SHEEN				<b>Location Site:</b>	UNILEVER RES. US /AREA OF
<b>A310 Letter:</b>	Y				<b>Location Phone:</b>	201-943-7100
<b>TCPA Chemical:</b>	N				<b>Location County:</b>	BERGEN
<b>Comu Code:</b>	0213				<b>Location Type:</b>	Industrial
<b>Reference Code:</b>	001				<b>Incident Date:</b>	09-OCT-92
<b>Amount Released:</b>	UNK				<b>Incident Time:</b>	1020
<b>Release Verifi:</b>					<b>Resp Party:</b>	UnKnown
<b>Subst Contained:</b>	N				<b>Resp Party Name:</b>	
<b>Type of Spill:</b>	Continuous				<b>Res Party Contact:</b>	
<b>Incident Desc:</b>	Spill				<b>Resp Party Title:</b>	
<b>Injuries:</b>	N				<b>Resp Party Phone:</b>	
<b>Public Exposure:</b>	N				<b>Resp Party Street:</b>	
<b>Facility Evacuation:</b>	N				<b>Resp Party Munic:</b>	
<b>Police at Scene:</b>	N				<b>Resp Party County:</b>	
<b>Public Evacuation:</b>	N				<b>Resp Party State:</b>	
<b>Firemen at Scene:</b>	N				<b>Resp Zip:</b>	
<b>Assis Required:</b>	Y				<b>Local Munic Name:</b>	EDGEWATER BORO
<b>Road Closed:</b>					<b>Local Munic Title:</b>	LT.MARTIN
<b>Contamination:</b>	Water				<b>Local Munic Phone:</b>	201-943-2200
<b>Receiving Water:</b>	HUDSON RIVER				<b>Local Munic Date:</b>	09-OCT-92
<b>Wind Direc Speed:</b>					<b>Local Munic Time:</b>	1027
<b>Direction:</b>					<b>Other Name:</b>	
<b>NJSP Name:</b>					<b>Other Title:</b>	
<b>NJSP Title:</b>					<b>Other Phone:</b>	
<b>NJSP Phone:</b>					<b>Other Date:</b>	
<b>NJSP Date:</b>					<b>Other Time:</b>	
<b>NJSP Time:</b>					<b>A1 Name:</b>	W.WIARDA
<b>Date Faxed:</b>					<b>A1 Referral:</b>	DRPSR
<b>Date 1:</b>					<b>A1 Region:</b>	ER1
<b>Date 2:</b>					<b>A1 Phone:</b>	Office,Faxed
<b>Date 3:</b>					<b>A1 Date:</b>	09-OCT-92
<b>A1 Time:</b>	1025				<b>Moa:</b>	
<b>A1 Tm:</b>	B				<b>Drill:</b>	
<b>A2 Name:</b>					<b>Muni Notify:</b>	
<b>A2 Referral:</b>	OEP				<b>Hazardous:</b>	
<b>A2 Region:</b>	Monitoring				<b>A2 Phone:</b>	Faxed
<b>A2 Date:</b>	09-OCT-92				<b>A2 Time:</b>	
<b>A2 Tm:</b>	T				<b>A3 Name:</b>	
<b>A3 Referral:</b>	DFG				<b>A3 Region:</b>	HQ1
<b>A3 Phone:</b>	Faxed				<b>A3 Date:</b>	09-OCT-92
<b>A3 Time:</b>					<b>A3 Tm:</b>	T
<b>Date Printed:</b>					<b>Date A310:</b>	
<b>Date Updated:</b>						
<b>Comments:</b>						
<b>Status at Scene:</b>		3/10 BY 50 YARDS WIDE SLICK ON RIVER				

2      5 of 42      SSE      0.00 / 0.00      9.08 / 0      45 RIVER RD EDGEWATER NJ      HIS SPILL

<b>Case No:</b>	95-10-27-1556-34	<b>Operator:</b>	JIMS
<b>Hazmat:</b>	N	<b>Caller Name:</b>	REDACTED
<b>Case Number:</b>	N/A	<b>Caller Phone:</b>	
<b>TD Log:</b>	17288	<b>Caller Street:</b>	
<b>Dt Received:</b>	27-OCT-95	<b>Caller Muni:</b>	
<b>Nature of Incident:</b>	Facility	<b>Caller State:</b>	
<b>Substances:</b>		<b>Caller Title:</b>	
<b>Substance Identity:</b>	Known	<b>Incident Location:</b>	Facility
<b>Substance State:</b>	Solid	<b>Other Location:</b>	
<b>Substance Name:</b>	SOLID WASTE, CONSTRUCTION DEBRIS/TREE PARTS	<b>Location Site:</b>	UNILVER RESEARCH
<b>A310 Letter:</b>	N	<b>Location Phone:</b>	201-943-7100
<b>TCPA Chemical:</b>	N	<b>Location County:</b>	BERGEN
<b>Comu Code:</b>	0213	<b>Location Type:</b>	Industrial
<b>Reference Code:</b>	021	<b>Incident Date:</b>	27-SEP-95

Map Key	Number of Records	Direction	Distance (mi/ft)	Elev/Diff (ft)	Site	DB
<b>Amount Released:</b>	UNKNOWN				<b>Incident Time:</b>	
<b>Release Verifi:</b>					<b>Resp Party:</b>	Known
<b>Subst Contained:</b>	N				<b>Resp Party Name:</b>	UNILVER RESEARCH
<b>Type of Spill:</b>	Continuous				<b>Res Party Contact:</b>	
<b>Incident Desc:</b>	Sloppy Housekeeping				<b>Resp Party Title:</b>	
<b>Injuries:</b>	N				<b>Resp Party Phone:</b>	
<b>Public Exposure:</b>	Y				<b>Resp Party Street:</b>	45 RIVER RD
<b>Facility Evacuation:</b>	N				<b>Resp Party Munic:</b>	EDGEWATER
<b>Police at Scene:</b>	N				<b>Resp Party County:</b>	BERGEN
<b>Public Evacuation:</b>	N				<b>Resp Party State:</b>	NJ
<b>Firemen at Scene:</b>	N				<b>Resp Zip:</b>	
<b>Assis Required:</b>	Y				<b>Local Munic Name:</b>	
<b>Road Closed:</b>					<b>Local Munic Title:</b>	
<b>Contamination:</b>	Water				<b>Local Munic Phone:</b>	
<b>Receiving Water:</b>	HUDSON RIVER				<b>Local Munic Date:</b>	
<b>Wind Direc Speed:</b>					<b>Local Munic Time:</b>	
<b>Direction:</b>					<b>Other Name:</b>	
<b>NJSP Name:</b>	NJSP/OEM				<b>Other Title:</b>	
<b>NJSP Title:</b>	FAXED				<b>Other Phone:</b>	
<b>NJSP Phone:</b>					<b>Other Date:</b>	
<b>NJSP Date:</b>	27-OCT-95				<b>Other Time:</b>	
<b>NJSP Time:</b>					<b>A1 Name:</b>	
<b>Date Faxed:</b>					<b>A1 Referal:</b>	CLU-TRENTO
<b>Date 1:</b>					<b>A1 Region:</b>	Trenton
<b>Date 2:</b>					<b>A1 Phone:</b>	Faxed, Mailed
<b>Date 3:</b>					<b>A1 Date:</b>	27-OCT-95
<b>A1 Time:</b>					<b>Moa:</b>	
<b>A1 Tm:</b>	B				<b>Drill:</b>	
<b>A2 Name:</b>					<b>Muni Notify:</b>	
<b>A2 Referal:</b>	DSWM				<b>Hazardous:</b>	
<b>A2 Region:</b>	HQ1				<b>A2 Phone:</b>	Faxed
<b>A2 Date:</b>	27-OCT-95				<b>A2 Time:</b>	
<b>A2 Tm:</b>	T				<b>A3 Name:</b>	
<b>A3 Referal:</b>	DFG				<b>A3 Region:</b>	HQ1
<b>A3 Phone:</b>	Faxed				<b>A3 Date:</b>	27-OCT-95
<b>A3 Time:</b>					<b>A3 Tm:</b>	T
<b>Date Printed:</b>					<b>Date A310:</b>	
<b>Date Updated:</b>						
<b>Comments:</b>						
<b>Status at Scene:</b>		RESTORATION PROJECT OF OLD BARGES GOING ON SOUTH OF UNILVER RESEARCH MATERIAL IS NOT BEING CONTAINED IMPACTING LAND. SLOPPY CONTAINMENT PROBLEM				

**2**      6 of 42      **SSE**      0.00 / 0.00      9.08 / 0      **45 RIVER RD EDGEWATER NJ**      **HIS SPILL**

<b>Case No:</b>	97-10-1-1453-13	<b>Operator:</b>	ROB
<b>Hazmat:</b>	Y	<b>Caller Name:</b>	REDACTED
<b>Case Number:</b>		<b>Caller Phone:</b>	
<b>TD Log:</b>	13738	<b>Caller Street:</b>	
<b>Dt Received:</b>	01-OCT-97	<b>Caller Muni:</b>	
<b>Nature of Incident:</b>	Other	<b>Caller State:</b>	
<b>Substances:</b>		<b>Caller Title:</b>	
<b>Substance Identity:</b>	Known	<b>Incident Location:</b>	Other
<b>Substance State:</b>	Liquid	<b>Other Location:</b>	
<b>Substance Name:</b>	OIL WASTE	<b>Location Site:</b>	LEVER BROTHERS
<b>A310 Letter:</b>	Y	<b>Location Phone:</b>	
<b>TCPA Chemical:</b>	N	<b>Location County:</b>	BERGEN
<b>Comu Code:</b>	0213	<b>Location Type:</b>	Industrial
<b>Reference Code:</b>	001	<b>Incident Date:</b>	01-OCT-97
<b>Amount Released:</b>	UNKNOWN	<b>Incident Time:</b>	ONGO
<b>Release Verifi:</b>		<b>Resp Party:</b>	Known
<b>Subst Contained:</b>	N	<b>Resp Party Name:</b>	DEMME TRACTOR
<b>Type of Spill:</b>	Intermittent	<b>Res Party Contact:</b>	
<b>Incident Desc:</b>	Spill	<b>Resp Party Title:</b>	
<b>Injuries:</b>	N	<b>Resp Party Phone:</b>	
<b>Public Exposure:</b>	N	<b>Resp Party Street:</b>	
<b>Facility Evacuation:</b>	N	<b>Resp Party Munic:</b>	
<b>Police at Scene:</b>	N	<b>Resp Party County:</b>	



Map Key	Number of Records	Direction	Distance (mi/ft)	Elev/Diff (ft)	Site	DB
<b>Public Evacuation:</b>	N				<b>Resp Party State:</b>	
<b>Firemen at Scene:</b>	N				<b>Resp Zip:</b>	
<b>Assis Required:</b>	N				<b>Local Munic Name:</b>	EDGEWATER BORO
<b>Road Closed:</b>					<b>Local Munic Title:</b>	OPR. #18
<b>Contamination:</b>	Water				<b>Local Munic Phone:</b>	201-943-2200
<b>Receiving Water:</b>	HUDSON RIVER				<b>Local Munic Date:</b>	01-OCT-97
<b>Wind Direc Speed:</b>					<b>Local Munic Time:</b>	1455
<b>Direction:</b>					<b>Other Name:</b>	
<b>NJSP Name:</b>	NJSP/OEM				<b>Other Title:</b>	
<b>NJSP Title:</b>	FAXED				<b>Other Phone:</b>	
<b>NJSP Phone:</b>					<b>Other Date:</b>	
<b>NJSP Date:</b>	01-OCT-97				<b>Other Time:</b>	
<b>NJSP Time:</b>					<b>A1 Name:</b>	BRUCE DOYLE
<b>Date Faxed:</b>	01-OCT-97				<b>A1 Referral:</b>	DRPSR
<b>Date 1:</b>					<b>A1 Region:</b>	ER1
<b>Date 2:</b>					<b>A1 Phone:</b>	Paged
<b>Date 3:</b>					<b>A1 Date:</b>	01-OCT-97
<b>A1 Time:</b>	1456				<b>Moa:</b>	
<b>A1 Tm:</b>	B				<b>Drill:</b>	
<b>A2 Name:</b>					<b>Muni Notify:</b>	
<b>A2 Referral:</b>	DFG				<b>Hazardous:</b>	
<b>A2 Region:</b>	HQ1				<b>A2 Phone:</b>	
<b>A2 Date:</b>	01-OCT-97				<b>A2 Time:</b>	
<b>A2 Tm:</b>	T				<b>A3 Name:</b>	
<b>A3 Referral:</b>					<b>A3 Region:</b>	
<b>A3 Phone:</b>					<b>A3 Date:</b>	
<b>A3 Time:</b>					<b>A3 Tm:</b>	
<b>Date Printed:</b>	01-OCT-97				<b>Date A310:</b>	
<b>Date Updated:</b>						
<b>Comments:</b>	UPDATE 1506 HRS PER PO HACKETT RP IS UNKNOWN.KLJ					
<b>Status at Scene:</b>	OIL SHEEN COMING FROM A SEEPAGE SITE AT LOW TIDE. NO CLEANUP AT THIS TIME.					

**2**      7 of 42      SSE      0.00 / 0.00      9.08 / 0      45 RIVER RD EDGEWATER NJ      HIS SPILL

<b>Case No:</b>	96-10-21-1604-39	<b>Operator:</b>	JOYCE
<b>Hazmat:</b>	Y	<b>Caller Name:</b>	REDACTED
<b>Case Number:</b>		<b>Caller Phone:</b>	
<b>TD Log:</b>	16978	<b>Caller Street:</b>	
<b>Dt Received:</b>	21-OCT-96	<b>Caller Muni:</b>	
<b>Nature of Incident:</b>	Other	<b>Caller State:</b>	
<b>Substances:</b>	TPH	<b>Caller Title:</b>	
<b>Substance Identity:</b>	Known	<b>Incident Location:</b>	Facility
<b>Substance State:</b>	Liquid	<b>Other Location:</b>	
<b>Substance Name:</b>	PETROLEUM HYDROCARBONS	<b>Location Site:</b>	UNILEVER RESEARCH
<b>A310 Letter:</b>	Y	<b>Location Phone:</b>	201-840-2781
<b>TCPA Chemical:</b>	U	<b>Location County:</b>	BERGEN
<b>Comu Code:</b>	0213	<b>Location Type:</b>	Commercial
<b>Reference Code:</b>	009	<b>Incident Date:</b>	16-SEP-96
<b>Amount Released:</b>	UNKNOWN	<b>Incident Time:</b>	
<b>Release Verifi:</b>		<b>Resp Party:</b>	Known
<b>Subst Contained:</b>	N	<b>Resp Party Name:</b>	UNILEVER RESEARCH
<b>Type of Spill:</b>		<b>Res Party Contact:</b>	PAT SIUTA
<b>Incident Desc:</b>	NJPDES,Permit Violation	<b>Resp Party Title:</b>	DIR.TECH.SUP
<b>Injuries:</b>	N	<b>Resp Party Phone:</b>	201-840-2781
<b>Public Exposure:</b>	N	<b>Resp Party Street:</b>	45 RIVER RD
<b>Facility Evacuation:</b>	N	<b>Resp Party Muni:</b>	EDGEWATER
<b>Police at Scene:</b>	N	<b>Resp Party County:</b>	BERGEN
<b>Public Evacuation:</b>	N	<b>Resp Party State:</b>	NJ
<b>Firemen at Scene:</b>	N	<b>Resp Zip:</b>	
<b>Assis Required:</b>	N	<b>Local Munic Name:</b>	EDGEWATER BORO
<b>Road Closed:</b>		<b>Local Munic Title:</b>	BADGE #11
<b>Contamination:</b>	Water	<b>Local Munic Phone:</b>	201-943-2200
<b>Receiving Water:</b>	HUDSON RIVER	<b>Local Munic Date:</b>	21-OCT-96
<b>Wind Direc Speed:</b>		<b>Local Munic Time:</b>	1610
<b>Direction:</b>		<b>Other Name:</b>	
<b>NJSP Name:</b>		<b>Other Title:</b>	
<b>NJSP Title:</b>		<b>Other Phone:</b>	

Map Key	Number of Records	Direction	Distance (mi/ft)	Elev/Diff (ft)	Site	DB
<b>NJSP Phone:</b> <b>NJSP Date:</b> <b>NJSP Time:</b> <b>Date Faxed:</b> <b>Date 1:</b> <b>Date 2:</b> <b>Date 3:</b> <b>A1 Time:</b> <b>A1 Tm:</b> <b>A2 Name:</b> <b>A2 Referral:</b> <b>A2 Region:</b> <b>A2 Date:</b> <b>A2 Tm:</b> <b>A3 Referral:</b> <b>A3 Phone:</b> <b>A3 Time:</b> <b>Date Printed:</b> <b>Date Updated:</b> <b>Comments:</b> <b>Status at Scene:</b>		<b>Other Date:</b> <b>Other Time:</b> <b>A1 Name:</b> <b>A1 Referral:</b> <b>A1 Region:</b> <b>A1 Phone:</b> <b>A1 Date:</b> <b>Moa:</b> <b>Drill:</b> <b>Muni Notify:</b> <b>Hazardous:</b> <b>A2 Phone:</b> <b>A2 Time:</b> <b>A3 Name:</b> <b>A3 Region:</b> <b>A3 Date:</b> <b>A3 Tm:</b> <b>Date A310:</b>		OEP-WATER Metro 21-OCT-96 21-OCT-96 PERMIT EXCEEDANCE FOR TPH LIMIT 10PPM, ACTUAL 77PPM. NJ#0002143.		

<u>2</u>	8 of 42	SSE	0.00 / 0.00	9.08 / 0	45 RIVER RD EDGEWATER NJ	HIS SPILL			
<b>Case No:</b> <b>Hazmat:</b> <b>Case Number:</b> <b>TD Log:</b> <b>Dt Received:</b> <b>Nature of Incident:</b> <b>Substances:</b> <b>Substance Identity:</b> <b>Substance State:</b> <b>Substance Name:</b> <b>A310 Letter:</b> <b>TCPA Chemical:</b> <b>Comu Code:</b> <b>Reference Code:</b> <b>Amount Released:</b> <b>Release Verifi:</b> <b>Subst Contained:</b> <b>Type of Spill:</b> <b>Incident Desc:</b> <b>Injuries:</b> <b>Public Exposure:</b> <b>Facility Evacuation:</b> <b>Police at Scene:</b> <b>Public Evacuation:</b> <b>Firemen at Scene:</b> <b>Assis Required:</b> <b>Road Closed:</b> <b>Contamination:</b> <b>Receiving Water:</b> <b>Wind Direc Speed:</b> <b>Direction:</b> <b>NJSP Name:</b> <b>NJSP Title:</b> <b>NJSP Phone:</b> <b>NJSP Date:</b> <b>NJSP Time:</b> <b>Date Faxed:</b> <b>Date 1:</b> <b>Date 2:</b> <b>Date 3:</b> <b>A1 Time:</b> <b>A1 Tm:</b> <b>A2 Name:</b>		96-9-30-1520-11 Y 15626 30-SEP-96 Facility Known Liquid OIL HYDRAULIC Y N 0213 101 3-5 GALS Estimate Y Terminated Spill N N N N N N N N N Land		<b>Operator:</b> <b>Caller Name:</b> <b>Caller Phone:</b> <b>Caller Street:</b> <b>Caller Muni:</b> <b>Caller State:</b> <b>Caller Title:</b> <b>Incident Location:</b> <b>Other Location:</b> <b>Location Site:</b> <b>Location Phone:</b> <b>Location County:</b> <b>Location Type:</b> <b>Incident Date:</b> <b>Incident Time:</b> <b>Resp Party:</b> <b>Resp Party Name:</b> <b>Res Party Contact:</b> <b>Resp Party Title:</b> <b>Resp Party Phone:</b> <b>Resp Party Street:</b> <b>Resp Party Munic:</b> <b>Resp Party County:</b> <b>Resp Party State:</b> <b>Resp Zip:</b> <b>Local Munic Name:</b> <b>Local Munic Title:</b> <b>Local Munic Phone:</b> <b>Local Munic Date:</b> <b>Local Munic Time:</b> <b>Other Name:</b> <b>Other Title:</b> <b>Other Phone:</b> <b>Other Date:</b> <b>Other Time:</b> <b>A1 Name:</b> <b>A1 Referral:</b> <b>A1 Region:</b> <b>A1 Phone:</b> <b>A1 Date:</b> <b>Moa:</b> <b>Drill:</b> <b>Muni Notify:</b>			KIM REDACTED  Facility UNILEVER RESEARCH U. S. BERGEN Industrial 30-SEP-96 1520 Known UNILEVER RESEARCH U. STEPHEN FLEISCHACKER PRESIDENT 201-398-8183 45 RIVER RD EDGEWATER BERGEN NJ EDGEWATER BORO SGT GILMARTIN 201-943-2200 30-SEP-96 1528 DRPSR BFO-CAS 30-SEP-96		

Map Key	Number of Records	Direction	Distance (mi/ft)	Elev/Diff (ft)	Site	DB
A2 Referral:					Hazardous:	
A2 Region:					A2 Phone:	
A2 Date:					A2 Time:	
A2 Tm:					A3 Name:	
A3 Referral:					A3 Region:	
A3 Phone:					A3 Date:	
A3 Time:					A3 Tm:	
Date Printed:	30-SEP-96				Date A310:	
Date Updated:						
Comments:	CHART D					
Status at Scene:	FACILITY WAS PRESSURE TESTING 2 INCH PIPELINE AT NEW FACILITY AND DISCOVERED LEAK. CLEANUP COMPLETED BEING BY RAIMONDO BROS. NON EMERGENT.					

2      9 of 42      SSE      0.00 / 0.00      9.08 / 0      45 RIVER RD EDGEWATER NJ      HIS SPILL

Case No:	99-10-29-1728-06	Operator:	CHRIS
Hazmat:		Caller Name:	REDACTED
Case Number:		Caller Phone:	
TD Log:	52773	Caller Street:	
Dt Received:	29-OCT-99	Caller Muni:	
Nature of Incident:	Municipality	Caller State:	
Substances:		Caller Title:	
Substance Identity:		Incident Location:	Facility
Substance State:		Other Location:	
Substance Name:		Location Site:	UNILEVER LABS
A310 Letter:	0	Location Phone:	201-943-7100
TCPA Chemical:		Location County:	BERGEN
Comu Code:	0213	Location Type:	Commercial
Reference Code:	007	Incident Date:	29-OCT-99
Amount Released:		Incident Time:	
Release Verifi:		Resp Party:	Suspected
Subst Contained:		Resp Party Name:	UNILEVER LABS
Type of Spill:		Res Party Contact:	
Incident Desc:		Resp Party Title:	
Injuries:	Y	Resp Party Phone:	
Public Exposure:	U	Resp Party Street:	45 RIVER RD
Facility Evacuation:	U	Resp Party Munic:	EDGEWATER
Police at Scene:	Y	Resp Party County:	BERGEN
Public Evacuation:	U	Resp Party State:	NJ
Firemen at Scene:	Y	Resp Zip:	
Assis Required:	U	Local Munic Name:	
Road Closed:	Unknown	Local Munic Title:	
Contamination:	Land	Local Munic Phone:	
Receiving Water:		Local Munic Date:	
Wind Direc Speed:	0	Local Munic Time:	
Direction:		Other Name:	
NJSP Name:		Other Title:	
NJSP Title:		Other Phone:	
NJSP Phone:		Other Date:	
NJSP Date:		Other Time:	
NJSP Time:		A1 Name:	
Date Faxed:		A1 Referral:	
Date 1:		A1 Region:	
Date 2:		A1 Phone:	
Date 3:		A1 Date:	
A1 Time:		Moa:	0
A1 Tm:		Drill:	0
A2 Name:		Muni Notify:	0
A2 Referral:		Hazardous:	Unknown
A2 Region:		A2 Phone:	
A2 Date:		A2 Time:	
A2 Tm:		A3 Name:	
A3 Referral:		A3 Region:	
A3 Phone:		A3 Date:	
A3 Time:		A3 Tm:	
Date Printed:		Date A310:	
Date Updated:			

Map Key	Number of Records	Direction	Distance (mi/ft)	Elev/Diff (ft)	Site	DB
---------	-------------------	-----------	------------------	----------------	------	----

**Comments:**  
**Status at Scene:** 1 PERSON ABSORBED 15 MICROCURIES OF CARBON 14 FROM SITE. TAKEN TO AREA HOSPITAL.

**Officials Information**

<b>Name:</b>	TPR BROWN	<b>Phone:</b>	
<b>Method:</b>	Office	<b>Date:</b>	29-OCT-99
<b>Notify:</b>	NJSP	<b>Time:</b>	1752
<b>Offiliate:</b>	OEM		
<b>Name:</b>	B. CSASZAR	<b>Phone:</b>	
<b>Method:</b>	Paged	<b>Date:</b>	29-OCT-99
<b>Notify:</b>	Radiation	<b>Time:</b>	1742
<b>Offiliate:</b>	ESHA		
<b>Name:</b>	W.JANICEK	<b>Phone:</b>	
<b>Method:</b>	Paged	<b>Date:</b>	29-OCT-99
<b>Notify:</b>	ER1	<b>Time:</b>	1746
<b>Offiliate:</b>	DRPSR		
<b>Name:</b>		<b>Phone:</b>	
<b>Method:</b>	Faxed	<b>Date:</b>	
<b>Notify:</b>	Metro	<b>Time:</b>	
<b>Offiliate:</b>	HAZ-WST		

**Substances Information**

<b>Chem Code:</b>	02402	<b>Identity:</b>	Known
<b>Substance:</b>	RADIOACTIVE MATERIAL	<b>Substate:</b>	
<b>Spill Type:</b>	Intermittent	<b>Sign:</b>	
<b>UNNO:</b>	2982	<b>Amount:</b>	0
<b>TCPA:</b>	N	<b>Unit:</b>	UNKNOWN
<b>HAZMAT:</b>	Y	<b>Verify:</b>	
<b>Approved:</b>	04-AUG-90	<b>Contained:</b>	Unknown

<u>2</u>	10 of 42	SSE	0.00 / 0.00	9.08 / 0	UNILEVER RESEARCH & DEVELOPMENT INC 45 RIVER RD Edgewater Borough NJ 07020	BROWNFIELDS
----------	----------	-----	-------------	----------	--	-------------

<b>Site No:</b>	3986	<b>Closest Major HWY:</b>	miles from site
<b>Brownfield Site No:</b>	3986	<b>Closest Local HWY:</b>	miles from site
<b>Site Status:</b>	No Longer Brownfield	<b>Closest Rail Line:</b>	
<b>Status:</b>	No Longer Brownfield	<b>Traffic Study Comp:</b>	Unknown
<b>Prgm Interest No:</b>	015891	<b>Rail Type:</b>	miles from site
<b>This Site is for:</b>		<b>Road Access:</b>	
<b>Assessed Value:</b>		<b>Public Trans Access:</b>	Unknown
<b>Current Zoning:</b>		<b>Waterfront Access:</b>	Unknown
<b>Proposed Zoning:</b>		<b>County:</b>	BERGEN
<b>Copy of Ins Plcy:</b>		<b>Size Range Acres:</b>	Unknown
<b>Devet Plan Comp:</b>	Unknown	<b>Rd and Hwy Access:</b>	
<b>Market Study Comp:</b>	Unknown	<b>Airport Access:</b>	Unknown
<b>Wetlands Present:</b>	No	<b>Remediation in Prog:</b>	Yes
<b>Rail Station:</b>		<b>Endanger Species:</b>	No
<b>Rail Miles Away:</b>		<b>Site Invest Comp.:</b>	No
<b>Tax Cert Held:</b>	Unknown	<b>W/in 100 Yr Fld Plain:</b>	No
<b>Cost of Ann Prop Tax:</b>		<b>W/in 500 Yr Fld Plain:</b>	No
<b>Tax Liens in Effect:</b>	Unknown	<b>Prop Size in Acres:</b>	
<b>Other Liens/Jdmt:</b>	No	<b>Prop Size in Range:</b>	Unknown
<b>OwnerType:</b>	unknown	<b>Land Use/Deed Rest:</b>	Unknown
<b>Phone:</b>	(999) 999-9999	<b>Easements:</b>	Unknown
<b>Fax:</b>	(999) 999-9999	<b>No. of Buildings:</b>	
<b>Authorized Repres:</b>		<b>Public Water Avail:</b>	Unknown
<b>Relation to Owner:</b>		<b>Electric Available:</b>	Unknown
<b>Rep Phone:</b>	(999) 999-9999	<b>Gas Available:</b>	Unknown
<b>Municipal Phone:</b>	(999) 999-9999	<b>Public Sewer Avail:</b>	Unknown



Map Key	Number of Records	Direction	Distance (mi/ft)	Elev/Diff (ft)	Site	DB
<b>Municipal Fax:</b>	(999) 999-9999				<b>Telephone Avail:</b>	Unknown
<b>Municipal Email:</b>					<b>Fiber Optics Avail:</b>	Unknown
<b>Coordinates:</b>	632586:717436				<b>Cable Available:</b>	Unknown
<b>Lot:</b>	1.03				<b>Planning Area Desig:</b>	Planning Area 1
<b>Block:</b>	99					
<b>Sensitive Ecosys/Habit:</b>		No				
<b>Est Comp of Remediation:</b>						
<b>Historic/Archaeo Site:</b>		No				
<b>Remed Action Workplan:</b>		No				
<b>NJ Remed Investigation:</b>		No				
<b>Enviro Reports Avail:</b>		Yes				
<b>Environmental Litigation:</b>		No				
<b>Site in State VCP:</b>		No				
<b>Site on Following List:</b>						
<b>Regulatory Sign Off:</b>		No				
<b>Email:</b>						
<b>Rep Email:</b>						
<b>Municipal Contact:</b>						
<b>Owner:</b>	I PARK EDGEWATER LLC Joseph Cotter 485 West Putnam Avenue Greenwich, CT 06830					
<b>Current Operations:</b>						
<b>Prior Ops Site History:</b>						
<b>Location:</b>	BERGEN County, 45 RIVER RD , Edgewater Borough, NJ 07020					
<b>Description:</b>						
<b>Comments:</b>	1) Assigned to Program,3/3/2003 2) C3: Multi-Phased RA - Unknown or Uncontrolled Discharge to Soil or GW established 8/26/2003					
<b>Link:</b>	<a href="https://www.njbrownfieldsproperties.com/SiteInformation.aspx?Site_Number=3986">https://www.njbrownfieldsproperties.com/SiteInformation.aspx?Site_Number=3986</a>					

2      11 of 42      **SSE**      0.00 / 0.00      9.08 / 0      **I.PARK EDGEWATER, LLC  
45 RIVER ROAD  
EDGEWATER NJ 07020**      **RCRA TSD**

**EPA Handler ID:** NJD001495753  
**Gen Status Universe:** Large Quantity Generator  
**Contact Name:** CARL MONHEIT  
**Contact Address:** 485 , WEST PUTNAM AVENUE , , GREENWICH , CT, 06830 , US  
**Contact Phone No and Ext:** 000-000-0000  
**Contact Email:** CMONHEIT@NATIONALRESOURCES.COM  
**Contact Country:** US  
**Land Type:** Private  
**County Name:** BERGEN  
**EPA Region:** 02  
**Receive Date:** 20100709  
**Location Latitude:** 40.827412  
**Location Longitude:** -73.9732

**Violation/Evaluation Summary**

**Note:** VIOLATION or UNDETERMINED: There are VIOLATION or UNDETERMINED details or records associated with this facility (EPA ID) in the Compliance Monitoring and Enforcement table dated Apr, 2022.

**Violation Details**

**Found Violation:** Yes  
**Citation:**  
**Violation Short Description:** TSD - General  
**Violation Type:** 264.A  
**Violation Determined Date:** 19850515  
**Scheduled Compliance Date:** 19850822  
**Return to Compliance:** Observed  
**Actual Return to Compl:** 19851029  
**Violation Responsible Agency:** State

**Enforcement Details**

Map Key	Number of Records	Direction	Distance (mi/ft)	Elev/Diff (ft)	Site	DB
---------	-------------------	-----------	------------------	----------------	------	----

**Enforcement Type:** 310  
**Enforcement Type Description:** FINAL 3008(A) COMPLIANCE ORDER  
**Enforcement Action Date:** 19850807  
**Enf Disposition Status:**  
**Disposition Status Date:**  
**Enforcement Lead Agency:** State  
**Proposed Penalty Amount:** 3875  
**Final Amount:** 3875  
**Paid Amount:** 3875

**Violation Details**

**Found Violation:** Yes  
**Citation:**  
**Violation Short Description:** TSD - Manifest/Records/Reporting  
**Violation Type:** 264.E  
**Violation Determined Date:** 19850515  
**Scheduled Compliance Date:**  
**Return to Compliance:** Unverifiable  
**Actual Return to Compl:** 19870402  
**Violation Responsible Agency:** State

**Violation Details**

**Found Violation:** Yes  
**Citation:**  
**Violation Short Description:** TSD - Financial Requirements  
**Violation Type:** 264.H  
**Violation Determined Date:** 19870129  
**Scheduled Compliance Date:**  
**Return to Compliance:** Unverifiable  
**Actual Return to Compl:** 19870612  
**Violation Responsible Agency:** State

**Violation Details**

**Found Violation:** Yes  
**Citation:**  
**Violation Short Description:** TSD - General  
**Violation Type:** 264.A  
**Violation Determined Date:** 19860221  
**Scheduled Compliance Date:** 19870205  
**Return to Compliance:** Observed  
**Actual Return to Compl:** 19870205  
**Violation Responsible Agency:** State

**Enforcement Details**

**Enforcement Type:** 310  
**Enforcement Type Description:** FINAL 3008(A) COMPLIANCE ORDER  
**Enforcement Action Date:** 19870108  
**Enf Disposition Status:**  
**Disposition Status Date:**  
**Enforcement Lead Agency:** State  
**Proposed Penalty Amount:**  
**Final Amount:**  
**Paid Amount:**

**Violation Details**

**Found Violation:** Yes  
**Citation:**  
**Violation Short Description:** TSD - General

**Violation Type:** 264.A  
**Violation Determined Date:** 19860218  
**Scheduled Compliance Date:** 19870126  
**Return to Compliance:** Observed  
**Actual Return to Compl:** 19871005  
**Violation Responsible Agency:** State

**Enforcement Details**

**Enforcement Type:** 310  
**Enforcement Type Description:** FINAL 3008(A) COMPLIANCE ORDER  
**Enforcement Action Date:** 19870105  
**Enf Disposition Status:**  
**Disposition Status Date:**  
**Enforcement Lead Agency:** State  
**Proposed Penalty Amount:** 2375  
**Final Amount:** 2375  
**Paid Amount:** 1500

**Violation Details**

**Found Violation:** Yes  
**Citation:**  
**Violation Short Description:** LDR - General  
**Violation Type:** 268.A  
**Violation Determined Date:** 19910513  
**Scheduled Compliance Date:**  
**Return to Compliance:** Observed  
**Actual Return to Compl:** 19910613  
**Violation Responsible Agency:** EPA

**Enforcement Details**

**Enforcement Type:** 120  
**Enforcement Type Description:** WRITTEN INFORMAL  
**Enforcement Action Date:** 19921112  
**Enf Disposition Status:**  
**Disposition Status Date:**  
**Enforcement Lead Agency:** EPA  
**Proposed Penalty Amount:**  
**Final Amount:**  
**Paid Amount:**

**Enforcement Type:** 120  
**Enforcement Type Description:** WRITTEN INFORMAL  
**Enforcement Action Date:** 19910513  
**Enf Disposition Status:**  
**Disposition Status Date:**  
**Enforcement Lead Agency:** EPA  
**Proposed Penalty Amount:**  
**Final Amount:**  
**Paid Amount:**

**Violation Details**

**Found Violation:** Yes  
**Citation:**  
**Violation Short Description:** TSD - Manifest/Records/Reporting  
**Violation Type:** 264.E  
**Violation Determined Date:** 19870129  
**Scheduled Compliance Date:** 19860519  
**Return to Compliance:** Unverifiable  
**Actual Return to Compl:** 19870612  
**Violation Responsible Agency:** State



**Enforcement Details**

**Enforcement Type:** 210  
**Enforcement Type Description:** INITIAL 3008(A) COMPLIANCE  
**Enforcement Action Date:** 19860321  
**Enf Disposition Status:**  
**Disposition Status Date:**  
**Enforcement Lead Agency:** State  
**Proposed Penalty Amount:** 2100  
**Final Amount:** 2100  
**Paid Amount:**

**Violation Details**

**Found Violation:** Yes  
**Citation:**  
**Violation Short Description:** TSD - General  
**Violation Type:** 264.A  
**Violation Determined Date:** 19850515  
**Scheduled Compliance Date:**  
**Return to Compliance:** Unverifiable  
**Actual Return to Compl:** 19870402  
**Violation Responsible Agency:** State

**Violation Details**

**Found Violation:** Yes  
**Citation:**  
**Violation Short Description:** Generators - General  
**Violation Type:** 262.A  
**Violation Determined Date:** 19950619  
**Scheduled Compliance Date:** 19950627  
**Return to Compliance:** Observed  
**Actual Return to Compl:** 19950629  
**Violation Responsible Agency:** State

**Enforcement Details**

**Enforcement Type:** 120  
**Enforcement Type Description:** WRITTEN INFORMAL  
**Enforcement Action Date:** 19950619  
**Enf Disposition Status:**  
**Disposition Status Date:**  
**Enforcement Lead Agency:** State  
**Proposed Penalty Amount:**  
**Final Amount:**  
**Paid Amount:**

**Violation Details**

**Found Violation:** Yes  
**Citation:**  
**Violation Short Description:** TSD - General  
**Violation Type:** 264.A  
**Violation Determined Date:** 19860221  
**Scheduled Compliance Date:**  
**Return to Compliance:** Observed  
**Actual Return to Compl:** 19870205  
**Violation Responsible Agency:** State

**Enforcement Details**



**Enforcement Type:** 120  
**Enforcement Type Description:** WRITTEN INFORMAL  
**Enforcement Action Date:** 19860221  
**Enf Disposition Status:**  
**Disposition Status Date:**  
**Enforcement Lead Agency:** State  
**Proposed Penalty Amount:**  
**Final Amount:**  
**Paid Amount:**

Violation Details

**Found Violation:** No  
**Citation:**  
**Violation Short Description:** TSD - General  
**Violation Type:** 264.A  
**Violation Determined Date:** 19850515  
**Scheduled Compliance Date:**  
**Return to Compliance:** Unverifiable  
**Actual Return to Compl:** 19870402  
**Violation Responsible Agency:** EPA

Violation Details

**Found Violation:** No  
**Citation:**  
**Violation Short Description:** TSD - Closure/Post-Closure  
**Violation Type:** 264.G  
**Violation Determined Date:** 19850318  
**Scheduled Compliance Date:** 19850810  
**Return to Compliance:** Observed  
**Actual Return to Compl:** 19850830  
**Violation Responsible Agency:** EPA

Enforcement Details

**Enforcement Type:** 120  
**Enforcement Type Description:** WRITTEN INFORMAL  
**Enforcement Action Date:** 19850607  
**Enf Disposition Status:**  
**Disposition Status Date:**  
**Enforcement Lead Agency:** EPA  
**Proposed Penalty Amount:**  
**Final Amount:**  
**Paid Amount:**

Violation Details

**Found Violation:** Yes  
**Citation:**  
**Violation Short Description:** TSD - General  
**Violation Type:** 264.A  
**Violation Determined Date:** 19860221  
**Scheduled Compliance Date:**  
**Return to Compliance:** Unverifiable  
**Actual Return to Compl:** 19880109  
**Violation Responsible Agency:** State

Violation Details

**Found Violation:** Yes  
**Citation:**

Map Key	Number of Records	Direction	Distance (mi/ft)	Elev/Diff (ft)	Site	DB
---------	-------------------	-----------	------------------	----------------	------	----

**Violation Short Description:** Generators - General  
**Violation Type:** 262.A  
**Violation Determined Date:** 19920312  
**Scheduled Compliance Date:** 19920326  
**Return to Compliance:** Observed  
**Actual Return to Compl:** 19920326  
**Violation Responsible Agency:** State

**Enforcement Details**

**Enforcement Type:** 120  
**Enforcement Type Description:** WRITTEN INFORMAL  
**Enforcement Action Date:** 19920312  
**Enf Disposition Status:**  
**Disposition Status Date:**  
**Enforcement Lead Agency:** State  
**Proposed Penalty Amount:**  
**Final Amount:**  
**Paid Amount:**

**Violation Details**

**Found Violation:** Yes  
**Citation:**  
**Violation Short Description:** TSD - General  
**Violation Type:** 264.A  
**Violation Determined Date:** 19860218  
**Scheduled Compliance Date:**  
**Return to Compliance:** Unverifiable  
**Actual Return to Compl:** 19880106  
**Violation Responsible Agency:** State

**Evaluation Details**

**Evaluation Start Date:** 19910327  
**Evaluation Type Description:** COMPLIANCE EVALUATION INSPECTION ON-SITE  
**Violation Short Description:** LDR - General  
**Return to Compliance Date:** 19910613  
**Evaluation Agency:** EPA

**Evaluation Start Date:** 19840823  
**Evaluation Type Description:** NON-FINANCIAL RECORD REVIEW  
**Violation Short Description:**  
**Return to Compliance Date:**  
**Evaluation Agency:** State

**Evaluation Start Date:** 19850515  
**Evaluation Type Description:** COMPLIANCE EVALUATION INSPECTION ON-SITE  
**Violation Short Description:** TSD - General  
**Return to Compliance Date:** 19870402  
**Evaluation Agency:** EPA-Initiated Oversight/Observation/Training Actions

**Evaluation Start Date:** 19840717  
**Evaluation Type Description:** NON-FINANCIAL RECORD REVIEW  
**Violation Short Description:**  
**Return to Compliance Date:**  
**Evaluation Agency:** State

**Evaluation Start Date:** 19840913  
**Evaluation Type Description:** FINANCIAL RECORD REVIEW  
**Violation Short Description:**  
**Return to Compliance Date:**  
**Evaluation Agency:** State

**Evaluation Start Date:** 19870129

<b>Map Key</b>	<b>Number of Records</b>	<b>Direction</b>	<b>Distance (mi/ft)</b>	<b>Elev/Diff (ft)</b>	<b>Site</b>	<b>DB</b>
<b>Evaluation Type Description:</b>			FINANCIAL RECORD REVIEW			
<b>Violation Short Description:</b>			TSD - Financial Requirements			
<b>Return to Compliance Date:</b>			19870612			
<b>Evaluation Agency:</b>			State			
<b>Evaluation Start Date:</b>			19851015			
<b>Evaluation Type Description:</b>			FINANCIAL RECORD REVIEW			
<b>Violation Short Description:</b>						
<b>Return to Compliance Date:</b>						
<b>Evaluation Agency:</b>			State			
<b>Evaluation Start Date:</b>			19850515			
<b>Evaluation Type Description:</b>			COMPLIANCE EVALUATION INSPECTION ON-SITE			
<b>Violation Short Description:</b>			TSD - General			
<b>Return to Compliance Date:</b>			19870402			
<b>Evaluation Agency:</b>			State			
<b>Evaluation Start Date:</b>			19940928			
<b>Evaluation Type Description:</b>			FINANCIAL RECORD REVIEW			
<b>Violation Short Description:</b>						
<b>Return to Compliance Date:</b>						
<b>Evaluation Agency:</b>			State			
<b>Evaluation Start Date:</b>			19840319			
<b>Evaluation Type Description:</b>			FINANCIAL RECORD REVIEW			
<b>Violation Short Description:</b>						
<b>Return to Compliance Date:</b>						
<b>Evaluation Agency:</b>			State			
<b>Evaluation Start Date:</b>			19950619			
<b>Evaluation Type Description:</b>			COMPLIANCE EVALUATION INSPECTION ON-SITE			
<b>Violation Short Description:</b>			Generators - General			
<b>Return to Compliance Date:</b>			19950629			
<b>Evaluation Agency:</b>			State			
<b>Evaluation Start Date:</b>			19851105			
<b>Evaluation Type Description:</b>			FINANCIAL RECORD REVIEW			
<b>Violation Short Description:</b>						
<b>Return to Compliance Date:</b>						
<b>Evaluation Agency:</b>			State			
<b>Evaluation Start Date:</b>			20010613			
<b>Evaluation Type Description:</b>			COMPLIANCE EVALUATION INSPECTION ON-SITE			
<b>Violation Short Description:</b>						
<b>Return to Compliance Date:</b>						
<b>Evaluation Agency:</b>			State			
<b>Evaluation Start Date:</b>			19940630			
<b>Evaluation Type Description:</b>			FINANCIAL RECORD REVIEW			
<b>Violation Short Description:</b>						
<b>Return to Compliance Date:</b>						
<b>Evaluation Agency:</b>			State			
<b>Evaluation Start Date:</b>			19870225			
<b>Evaluation Type Description:</b>			FINANCIAL RECORD REVIEW			
<b>Violation Short Description:</b>						
<b>Return to Compliance Date:</b>						
<b>Evaluation Agency:</b>			State			
<b>Evaluation Start Date:</b>			19860318			
<b>Evaluation Type Description:</b>			NON-FINANCIAL RECORD REVIEW			
<b>Violation Short Description:</b>						
<b>Return to Compliance Date:</b>						
<b>Evaluation Agency:</b>			State			
<b>Evaluation Start Date:</b>			19900329			
<b>Evaluation Type Description:</b>			COMPLIANCE EVALUATION INSPECTION ON-SITE			
<b>Violation Short Description:</b>						
<b>Return to Compliance Date:</b>						

<b>Map Key</b>	<b>Number of Records</b>	<b>Direction</b>	<b>Distance (mi/ft)</b>	<b>Elev/Diff (ft)</b>	<b>Site</b>	<b>DB</b>
<b>Evaluation Agency:</b>		State				
<b>Evaluation Start Date:</b>		19910327				
<b>Evaluation Type Description:</b>		COMPLIANCE EVALUATION INSPECTION ON-SITE				
<b>Violation Short Description:</b>						
<b>Return to Compliance Date:</b>						
<b>Evaluation Agency:</b>		State				
<b>Evaluation Start Date:</b>		19921013				
<b>Evaluation Type Description:</b>		FOCUSED COMPLIANCE INSPECTION				
<b>Violation Short Description:</b>						
<b>Return to Compliance Date:</b>						
<b>Evaluation Agency:</b>		State				
<b>Evaluation Start Date:</b>		19850318				
<b>Evaluation Type Description:</b>		NON-FINANCIAL RECORD REVIEW				
<b>Violation Short Description:</b>		TSD - Closure/Post-Closure				
<b>Return to Compliance Date:</b>		19850830				
<b>Evaluation Agency:</b>		EPA-Initiated Oversight/Observation/Training Actions				
<b>Evaluation Start Date:</b>		19941025				
<b>Evaluation Type Description:</b>		NON-FINANCIAL RECORD REVIEW				
<b>Violation Short Description:</b>						
<b>Return to Compliance Date:</b>						
<b>Evaluation Agency:</b>		State				
<b>Evaluation Start Date:</b>		19940713				
<b>Evaluation Type Description:</b>		NON-FINANCIAL RECORD REVIEW				
<b>Violation Short Description:</b>						
<b>Return to Compliance Date:</b>						
<b>Evaluation Agency:</b>		State				
<b>Evaluation Start Date:</b>		20050518				
<b>Evaluation Type Description:</b>		COMPLIANCE EVALUATION INSPECTION ON-SITE				
<b>Violation Short Description:</b>						
<b>Return to Compliance Date:</b>						
<b>Evaluation Agency:</b>		State				
<b>Evaluation Start Date:</b>		19950717				
<b>Evaluation Type Description:</b>		FINANCIAL RECORD REVIEW				
<b>Violation Short Description:</b>						
<b>Return to Compliance Date:</b>						
<b>Evaluation Agency:</b>		State				
<b>Evaluation Start Date:</b>		19860306				
<b>Evaluation Type Description:</b>		FINANCIAL RECORD REVIEW				
<b>Violation Short Description:</b>						
<b>Return to Compliance Date:</b>						
<b>Evaluation Agency:</b>		State				
<b>Evaluation Start Date:</b>		19920326				
<b>Evaluation Type Description:</b>		COMPLIANCE SCHEDULE EVALUATION				
<b>Violation Short Description:</b>		Generators - General				
<b>Return to Compliance Date:</b>		19920326				
<b>Evaluation Agency:</b>		State				
<b>Evaluation Start Date:</b>		19951011				
<b>Evaluation Type Description:</b>		FINANCIAL RECORD REVIEW				
<b>Violation Short Description:</b>						
<b>Return to Compliance Date:</b>						
<b>Evaluation Agency:</b>		State				
<b>Evaluation Start Date:</b>		19880825				
<b>Evaluation Type Description:</b>		FINANCIAL RECORD REVIEW				
<b>Violation Short Description:</b>						
<b>Return to Compliance Date:</b>						
<b>Evaluation Agency:</b>		State				
<b>Evaluation Start Date:</b>		19870612				



<b>Map Key</b>	<b>Number of Records</b>	<b>Direction</b>	<b>Distance (mi/ft)</b>	<b>Elev/Diff (ft)</b>	<b>Site</b>	<b>DB</b>
<i>Evaluation Type Description:</i>					FINANCIAL RECORD REVIEW	
<i>Violation Short Description:</i>						
<i>Return to Compliance Date:</i>						
<i>Evaluation Agency:</i>		State				
<i>Evaluation Start Date:</i>		19850412				
<i>Evaluation Type Description:</i>					NON-FINANCIAL RECORD REVIEW	
<i>Violation Short Description:</i>						
<i>Return to Compliance Date:</i>						
<i>Evaluation Agency:</i>		State				
<i>Evaluation Start Date:</i>		20040427				
<i>Evaluation Type Description:</i>					COMPLIANCE EVALUATION INSPECTION ON-SITE	
<i>Violation Short Description:</i>						
<i>Return to Compliance Date:</i>						
<i>Evaluation Agency:</i>		State				
<i>Evaluation Start Date:</i>		19840314				
<i>Evaluation Type Description:</i>					NON-FINANCIAL RECORD REVIEW	
<i>Violation Short Description:</i>						
<i>Return to Compliance Date:</i>						
<i>Evaluation Agency:</i>		State				
<i>Evaluation Start Date:</i>		19840217				
<i>Evaluation Type Description:</i>					FINANCIAL RECORD REVIEW	
<i>Violation Short Description:</i>						
<i>Return to Compliance Date:</i>						
<i>Evaluation Agency:</i>		State				
<i>Evaluation Start Date:</i>		19960613				
<i>Evaluation Type Description:</i>					COMPLIANCE EVALUATION INSPECTION ON-SITE	
<i>Violation Short Description:</i>						
<i>Return to Compliance Date:</i>						
<i>Evaluation Agency:</i>		State				
<i>Evaluation Start Date:</i>		19850515				
<i>Evaluation Type Description:</i>					COMPLIANCE EVALUATION INSPECTION ON-SITE	
<i>Violation Short Description:</i>					TSD - General	
<i>Return to Compliance Date:</i>		19851029				
<i>Evaluation Agency:</i>		State				
<i>Evaluation Start Date:</i>		19940420				
<i>Evaluation Type Description:</i>					COMPLIANCE EVALUATION INSPECTION ON-SITE	
<i>Violation Short Description:</i>						
<i>Return to Compliance Date:</i>						
<i>Evaluation Agency:</i>		State				
<i>Evaluation Start Date:</i>		19980219				
<i>Evaluation Type Description:</i>					COMPLIANCE EVALUATION INSPECTION ON-SITE	
<i>Violation Short Description:</i>						
<i>Return to Compliance Date:</i>						
<i>Evaluation Agency:</i>		State				
<i>Evaluation Start Date:</i>		19930429				
<i>Evaluation Type Description:</i>					COMPLIANCE EVALUATION INSPECTION ON-SITE	
<i>Violation Short Description:</i>						
<i>Return to Compliance Date:</i>						
<i>Evaluation Agency:</i>		State				
<i>Evaluation Start Date:</i>		19940707				
<i>Evaluation Type Description:</i>					FINANCIAL RECORD REVIEW	
<i>Violation Short Description:</i>						
<i>Return to Compliance Date:</i>						
<i>Evaluation Agency:</i>		State				
<i>Evaluation Start Date:</i>		19860221				
<i>Evaluation Type Description:</i>					COMPLIANCE EVALUATION INSPECTION ON-SITE	
<i>Violation Short Description:</i>					TSD - General	
<i>Return to Compliance Date:</i>		19870205				

<b>Map Key</b>	<b>Number of Records</b>	<b>Direction</b>	<b>Distance (mi/ft)</b>	<b>Elev/Diff (ft)</b>	<b>Site</b>	<b>DB</b>
<b>Evaluation Agency:</b>		State				
<b>Evaluation Start Date:</b>		19870129				
<b>Evaluation Type Description:</b>		FINANCIAL RECORD REVIEW				
<b>Violation Short Description:</b>		TSD - Manifest/Records/Reporting				
<b>Return to Compliance Date:</b>		19870612				
<b>Evaluation Agency:</b>		State				
<b>Evaluation Start Date:</b>		19850515				
<b>Evaluation Type Description:</b>		COMPLIANCE EVALUATION INSPECTION ON-SITE				
<b>Violation Short Description:</b>		TSD - Manifest/Records/Reporting				
<b>Return to Compliance Date:</b>		19870402				
<b>Evaluation Agency:</b>		State				
<b>Evaluation Start Date:</b>		19920325				
<b>Evaluation Type Description:</b>		FOCUSED COMPLIANCE INSPECTION				
<b>Violation Short Description:</b>						
<b>Return to Compliance Date:</b>						
<b>Evaluation Agency:</b>		State				
<b>Evaluation Start Date:</b>		19920312				
<b>Evaluation Type Description:</b>		COMPLIANCE EVALUATION INSPECTION ON-SITE				
<b>Violation Short Description:</b>		Generators - General				
<b>Return to Compliance Date:</b>		19920326				
<b>Evaluation Agency:</b>		State				
<b>Evaluation Start Date:</b>		19860218				
<b>Evaluation Type Description:</b>		COMPLIANCE EVALUATION INSPECTION ON-SITE				
<b>Violation Short Description:</b>		TSD - General				
<b>Return to Compliance Date:</b>		19871005				
<b>Evaluation Agency:</b>		State				
<b>Evaluation Start Date:</b>		20000127				
<b>Evaluation Type Description:</b>		COMPLIANCE EVALUATION INSPECTION ON-SITE				
<b>Violation Short Description:</b>						
<b>Return to Compliance Date:</b>						
<b>Evaluation Agency:</b>		State				
<b>Evaluation Start Date:</b>		20020619				
<b>Evaluation Type Description:</b>		COMPLIANCE EVALUATION INSPECTION ON-SITE				
<b>Violation Short Description:</b>						
<b>Return to Compliance Date:</b>						
<b>Evaluation Agency:</b>		State				
<b>Evaluation Start Date:</b>		20030507				
<b>Evaluation Type Description:</b>		COMPLIANCE EVALUATION INSPECTION ON-SITE				
<b>Violation Short Description:</b>						
<b>Return to Compliance Date:</b>						
<b>Evaluation Agency:</b>		State				
<b>Evaluation Start Date:</b>		19870610				
<b>Evaluation Type Description:</b>		NON-FINANCIAL RECORD REVIEW				
<b>Violation Short Description:</b>						
<b>Return to Compliance Date:</b>						
<b>Evaluation Agency:</b>		State				
<b>Evaluation Start Date:</b>		19860221				
<b>Evaluation Type Description:</b>		COMPLIANCE EVALUATION INSPECTION ON-SITE				
<b>Violation Short Description:</b>		TSD - General				
<b>Return to Compliance Date:</b>		19880109				
<b>Evaluation Agency:</b>		State				
<b>Evaluation Start Date:</b>		19970326				
<b>Evaluation Type Description:</b>		COMPLIANCE EVALUATION INSPECTION ON-SITE				
<b>Violation Short Description:</b>						
<b>Return to Compliance Date:</b>						
<b>Evaluation Agency:</b>		State				
<b>Evaluation Start Date:</b>		19860218				

Map Key	Number of Records	Direction	Distance (mi/ft)	Elev/Diff (ft)	Site	DB
---------	-------------------	-----------	------------------	----------------	------	----

**Evaluation Type Description:** COMPLIANCE EVALUATION INSPECTION ON-SITE  
**Violation Short Description:** TSD - General  
**Return to Compliance Date:** 19880106  
**Evaluation Agency:** State

**Evaluation Start Date:** 19950629  
**Evaluation Type Description:** COMPLIANCE SCHEDULE EVALUATION  
**Violation Short Description:** Generators - General  
**Return to Compliance Date:** 19950629  
**Evaluation Agency:** State

**Evaluation Start Date:** 19990224  
**Evaluation Type Description:** COMPLIANCE EVALUATION INSPECTION ON-SITE  
**Violation Short Description:**  
**Return to Compliance Date:**  
**Evaluation Agency:** State

**Evaluation Start Date:** 19970109  
**Evaluation Type Description:** NON-FINANCIAL RECORD REVIEW  
**Violation Short Description:**  
**Return to Compliance Date:**  
**Evaluation Agency:** State

**Handler Summary**

**Importer Activity:** No  
**Mixed Waste Generator:** No  
**Transporter Activity:** No  
**Transfer Facility:** No  
**Onsite Burner Exemption:** No  
**Smelting, Melting and Refining:** No  
**Underground Injection Control:** No  
**Commercial TSD:** No  
**Used Oil Transporter:** No  
**Used Oil Transfer Facility:** No  
**Used Oil Processor:** No  
**Used Oil Refiner:** No  
**Used Oil Burner:** No  
**Used Oil Market Burner:** No  
**Used Oil Spec Marketer:** No

**Hazardous Waste Handler Details**

**Sequence No:** 1  
**Receive Date:** 19900501  
**Handler Name:** UNILEVER RESEARCH US INC  
**Federal Waste Generator Code:** 1  
**Generator Code Description:** Large Quantity Generator  
**Source Type:** Annual/Biennial Report

**Hazardous Waste Handler Details**

**Sequence No:** 2  
**Receive Date:** 19910325  
**Handler Name:** UNILEVER RESEARCH U.S.  
**Federal Waste Generator Code:** 1  
**Generator Code Description:** Large Quantity Generator  
**Source Type:** Annual/Biennial Report

**Hazardous Waste Handler Details**

**Sequence No:** 1  
**Receive Date:** 20100709  
**Handler Name:** I.PARK EDGEWATER, LLC

Map Key	Number of Records	Direction	Distance (mi/ft)	Elev/Diff (ft)	Site	DB
---------	-------------------	-----------	------------------	----------------	------	----

**Federal Waste Generator Code:** 1  
**Generator Code Description:** Large Quantity Generator  
**Source Type:** Annual/Biennial Report update with Notification

**Waste Code Details**

**Hazardous Waste Code:** D008  
**Waste Code Description:** LEAD

**Hazardous Waste Handler Details**

**Sequence No:** 2  
**Receive Date:** 20030723  
**Handler Name:** UNILEVER RESEARCH & DEVELOPMENT  
**Federal Waste Generator Code:** 1  
**Generator Code Description:** Large Quantity Generator  
**Source Type:** Notification

**Waste Code Details**

**Hazardous Waste Code:** D008  
**Waste Code Description:** LEAD

**Hazardous Waste Code:** D017  
**Waste Code Description:** 2,4,5-TP SILVEX (2,4,5-TRICHLOROPHENOXYPROPIONIC ACID)

**Hazardous Waste Code:** D020  
**Waste Code Description:** CHLORDANE

**Hazardous Waste Code:** D021  
**Waste Code Description:** CHLOROBENZENE

**Hazardous Waste Code:** D026  
**Waste Code Description:** CRESOL

**Hazardous Waste Code:** D029  
**Waste Code Description:** 1,1-DICHLOROETHYLENE

**Hazardous Waste Code:** D035  
**Waste Code Description:** METHYL ETHYL KETONE

**Hazardous Waste Code:** P010  
**Waste Code Description:** ARSENIC ACID H3ASO4

**Hazardous Waste Code:** P016  
**Waste Code Description:** DICHLOROMETHYL ETHER (OR) METHANE, OXYBIS[CHLORO-

**Hazardous Waste Code:** P028  
**Waste Code Description:** BENZENE, (CHLOROMETHYL)- (OR) BENZYL CHLORIDE

**Hazardous Waste Code:** P031  
**Waste Code Description:** CYANOGEN (OR) ETHANEDINITRILE

**Hazardous Waste Code:** P033  
**Waste Code Description:** CYANOGEN CHLORIDE (OR) CYANOGEN CHLORIDE (CN)CL

**Hazardous Waste Code:** P043  
**Waste Code Description:** DIISOPROPYLFLUOROPHOSPHATE (DFP) (OR) PHOSPHOROFUORIDIC ACID, BIS(1-METHYLETHYL) ESTER

**Hazardous Waste Code:** P044  
**Waste Code Description:** DIMETHOATE (OR) PHOSPHORODITHIOIC ACID, O,O-DIMETHYL S-[2-(METHYLAMINO)-2-OXOETHYL] ESTER

**Hazardous Waste Code:** P049  
**Waste Code Description:** DITHIOBIURET (OR) THIOIMIDODICARBONIC DIAMIDE [(H2N)C(S)]2NH



<b>Map Key</b>	<b>Number of Records</b>	<b>Direction</b>	<b>Distance (mi/ft)</b>	<b>Elev/Diff (ft)</b>	<b>Site</b>	<b>DB</b>
<b>Hazardous Waste Code:</b>			P058			
<b>Waste Code Description:</b>			ACETIC ACID, FLUORO-, SODIUM SALT (OR) FLUOROACETIC ACID, SODIUM SALT			
<b>Hazardous Waste Code:</b>			P063			
<b>Waste Code Description:</b>			HYDROCYANIC ACID (OR) HYDROGEN CYANIDE			
<b>Hazardous Waste Code:</b>			P064			
<b>Waste Code Description:</b>			METHANE, ISOCYANATO- (OR) METHYL ISOCYANATE			
<b>Hazardous Waste Code:</b>			P072			
<b>Waste Code Description:</b>			ALPHA-NAPHTHYLTHIOUREA (OR) THIOUREA, 1-NAPHTHALENYL-			
<b>Hazardous Waste Code:</b>			P090			
<b>Waste Code Description:</b>			DESCRIPTION			
<b>Hazardous Waste Code:</b>			P093			
<b>Waste Code Description:</b>			PHENYLTHIOUREA (OR) THIOUREA, PHENYL-			
<b>Hazardous Waste Code:</b>			P095			
<b>Waste Code Description:</b>			CARBONIC DICHLORIDE (OR) PHOSGENE			
<b>Hazardous Waste Code:</b>			P121			
<b>Waste Code Description:</b>			ZINC CYANIDE (OR) ZINC CYANIDE ZN(CN)2			
<b>Hazardous Waste Code:</b>			P123			
<b>Waste Code Description:</b>			TOXAPHENE			
<b>Hazardous Waste Code:</b>			U005			
<b>Waste Code Description:</b>			2-ACETYLAMINOFLUORENE (OR) ACETAMIDE, N-9H-FLUOREN-2-YL			
<b>Hazardous Waste Code:</b>			U012			
<b>Waste Code Description:</b>			ANILINE (I,T) (OR) BENZENAMINE (I,T)			
<b>Hazardous Waste Code:</b>			U013			
<b>Waste Code Description:</b>			DESCRIPTION			
<b>Hazardous Waste Code:</b>			U052			
<b>Waste Code Description:</b>			CRESOL (CRESYLIC ACID) (OR) PHENOL, METHYL-			
<b>Hazardous Waste Code:</b>			U054			
<b>Waste Code Description:</b>			DESCRIPTION			
<b>Hazardous Waste Code:</b>			U067			
<b>Waste Code Description:</b>			ETHANE, 1,2-DIBROMO- (OR) ETHYLENE DIBROMIDE			
<b>Hazardous Waste Code:</b>			U070			
<b>Waste Code Description:</b>			BENZENE, 1,2-DICHLORO- (OR) O-DICHLOROBENZENE			
<b>Hazardous Waste Code:</b>			U078			
<b>Waste Code Description:</b>			1,1-DICHLOROETHYLENE (OR) ETHENE, 1,1-DICHLORO-			
<b>Hazardous Waste Code:</b>			U084			
<b>Waste Code Description:</b>			1,3-DICHLOROPROPENE (OR) 1-PROPENE, 1,3-DICHLORO-			
<b>Hazardous Waste Code:</b>			U093			
<b>Waste Code Description:</b>			BENZENAMINE, N,N-DIMETHYL-4-(PHENYLAZO)- (OR) P-DIMETHYLAMINOAZOBENZENE			
<b>Hazardous Waste Code:</b>			U097			
<b>Waste Code Description:</b>			CARBAMIC CHLORIDE, DIMETHYL- (OR) DIMETHYLCARBAMOYL CHLORIDE			
<b>Hazardous Waste Code:</b>			U099			
<b>Waste Code Description:</b>			1,2-DIMETHYLHYDRAZINE (OR) HYDRAZINE, 1,2-DIPHENYL-			
<b>Hazardous Waste Code:</b>			U114			
<b>Waste Code Description:</b>			CARBAMODITHIOIC ACID, 1,2-ETHANEDIYLBIS-, SALTS & ESTERS (OR) ETHYLENEBISDITHIOCARBAMIC ACID, SALTS & ESTERS			
<b>Hazardous Waste Code:</b>			U119			

<b>Map Key</b>	<b>Number of Records</b>	<b>Direction</b>	<b>Distance (mi/ft)</b>	<b>Elev/Diff (ft)</b>	<b>Site</b>	<b>DB</b>
<b>Waste Code Description:</b>					ETHYL METHANESULFONATE (OR) METHANESULFONIC ACID, ETHYL ESTER	
<b>Hazardous Waste Code:</b>					U134	
<b>Waste Code Description:</b>					HYDROFLUORIC ACID (C,T) (OR) HYDROGEN FLUORIDE (C,T)	
<b>Hazardous Waste Code:</b>					U136	
<b>Waste Code Description:</b>					ARSINIC ACID, DIMETHYL- (OR) CACODYLIC ACID	
<b>Hazardous Waste Code:</b>					U143	
<b>Waste Code Description:</b>					2-BUTENOIC ACID, 2-METHYL-, 7-[[[2,3-DIHYDROXY-2-(1-METHOXYETHYL)-3-METHYL-1-OXOBUTOXY] METHYL]-2,3,5,7A-TETRAHYDRO-1H-PYRROLIZIN-1-YL ESTER, [1S-[1ALPHA(Z), 7(2S*,3R*), 7AALPHA]]- (OR) LASIOCARPINE	
<b>Hazardous Waste Code:</b>					U161	
<b>Waste Code Description:</b>					4-METHYL-2-PENTANONE (I) (OR) METHYL ISOBUTYL KETONE (I) (OR) PENTANOL, 4-METHYL-	
<b>Hazardous Waste Code:</b>					U170	
<b>Waste Code Description:</b>					P-NITROPHENOL (I,T) (OR) PHENOL, 4-NITRO-	
<b>Hazardous Waste Code:</b>					U171	
<b>Waste Code Description:</b>					2-NITROPROPANE (I,T) (OR) PROPANE, 2-NITRO- (I,T)	
<b>Hazardous Waste Code:</b>					U176	
<b>Waste Code Description:</b>					N-NITROSO-N-ETHYLUREA (OR) UREA, N-ETHYL-N-NITROSO-	
<b>Hazardous Waste Code:</b>					U183	
<b>Waste Code Description:</b>					BENZENE, PENTACHLORO- (OR) PENTACHLOROBENZENE	
<b>Hazardous Waste Code:</b>					U191	
<b>Waste Code Description:</b>					2-PICOLINE (OR) PYRIDINE, 2-METHYL-	
<b>Hazardous Waste Code:</b>					U193	
<b>Waste Code Description:</b>					1,2-OXATHIOLANE, 2,2-DIOXIDE (OR) 1,3-PROPANE SULTONE	
<b>Hazardous Waste Code:</b>					U214	
<b>Waste Code Description:</b>					ACETIC ACID, THALLIUM(1+) SALT (OR) THALLIUM(I) ACETATE	
<b>Hazardous Waste Code:</b>					U228	
<b>Waste Code Description:</b>					ETHENE, TRICHLORO- (OR) TRICHLOROETHYLENE	
<b>Hazardous Waste Code:</b>					U233	
<b>Waste Code Description:</b>					DESCRIPTION	
<b>Hazardous Waste Code:</b>					U234	
<b>Waste Code Description:</b>					1,3,5-TRINITROBENZENE (R,T) (OR) BENZENE, 1,3,5-TRINITRO-	
<b>Hazardous Waste Code:</b>					U238	
<b>Waste Code Description:</b>					CARBAMIC ACID, ETHYL ESTER (OR) ETHYL CARBAMATE (URETHANE)	
<b>Hazardous Waste Code:</b>					U243	
<b>Waste Code Description:</b>					1-PROPENE, 1,1,2,3,3,3-HEXACHLORO- (OR) HEXACHLOROPROPENE	
<b>Hazardous Waste Code:</b>					U249	
<b>Waste Code Description:</b>					ZINC PHOSPHIDE ZN3P2, WHEN PRESENT AT CONCENTRATIONS OF 10% OR LESS	
<b>Hazardous Waste Code:</b>					U278	
<b>Waste Code Description:</b>					BENDIOCARB (OR) 1,3-BENZODIOXOL-4-OL, 2,2-DIMETHYL-, METHYL CARBAMATE	
<b>Hazardous Waste Code:</b>					U280	
<b>Waste Code Description:</b>					BARBAN (OR) CARBAMIC ACID, (3-CHLOROPHENYL)-, 4-CHLORO-2-BUTYNYL ESTER	
<b>Hazardous Waste Code:</b>					U353	
<b>Waste Code Description:</b>					BENZENAMINE, 4-METHYL- (OR) P-TOLUIDINE	
<b>Hazardous Waste Code:</b>					U372	
<b>Waste Code Description:</b>					CARBAMIC ACID, 1H-BENZIMIDAZOL-2-YL, METHYL ESTER (OR) CARBENDAZIM	
<b>Hazardous Waste Code:</b>					U376	
<b>Waste Code Description:</b>					CARBAMODITHIOIC ACID, DIMETHYL-, TETRAANHYDROSULFIDE WITH ORTHOTHIOSETENIOUS ACID	

<b>Map Key</b>	<b>Number of Records</b>	<b>Direction</b>	<b>Distance (mi/ft)</b>	<b>Elev/Diff (ft)</b>	<b>Site</b>	<b>DB</b>
					(OR) SELENIUM, TETRAKIS (DIMETHYLDITHIOCARBAMATE)	
<b>Hazardous Waste Code:</b>					D001	
<b>Waste Code Description:</b>					IGNITABLE WASTE	
<b>Hazardous Waste Code:</b>					D010	
<b>Waste Code Description:</b>					SELENIUM	
<b>Hazardous Waste Code:</b>					D014	
<b>Waste Code Description:</b>					METHOXYCHLOR (1,1,1-TRICHLORO-2,2-BIS [P-METHOXYPHENYL] ETHANE)	
<b>Hazardous Waste Code:</b>					D027	
<b>Waste Code Description:</b>					1,4-DICHLOROBENZENE	
<b>Hazardous Waste Code:</b>					D038	
<b>Waste Code Description:</b>					PYRIDINE	
<b>Hazardous Waste Code:</b>					P003	
<b>Waste Code Description:</b>					2-PROPENAL (OR) ACROLEIN	
<b>Hazardous Waste Code:</b>					P025	
<b>Waste Code Description:</b>					DESCRIPTION	
<b>Hazardous Waste Code:</b>					P039	
<b>Waste Code Description:</b>					DISULFOTON (OR) PHOSPHORODITHIOIC ACID, O,O-DIETHYL S-[2-(ETHYLTHIO)ETHYL] ESTER	
<b>Hazardous Waste Code:</b>					P053	
<b>Waste Code Description:</b>					DESCRIPTION	
<b>Hazardous Waste Code:</b>					P056	
<b>Waste Code Description:</b>					FLUORINE	
<b>Hazardous Waste Code:</b>					P062	
<b>Waste Code Description:</b>					HEXAETHYL TETRAPHOSPHATE (OR) TETRAPHOSPHORIC ACID, HEXAETHYL ESTER	
<b>Hazardous Waste Code:</b>					P065	
<b>Waste Code Description:</b>					FULMINIC ACID, MERCURY(2+) SALT (R,T) (OR) MERCURY FULMINATE (R,T)	
<b>Hazardous Waste Code:</b>					P067	
<b>Waste Code Description:</b>					1,2-PROPYLENIMINE (OR) AZIRIDINE, 2-METHYL-	
<b>Hazardous Waste Code:</b>					P069	
<b>Waste Code Description:</b>					2-METHYLLACTONITRILE (OR) PROPANENITRILE, 2-HYDROXY-2-METHYL-	
<b>Hazardous Waste Code:</b>					P087	
<b>Waste Code Description:</b>					OSMIUM OXIDE OSO4, (T-4)- (OR) OSMIUM TETROXIDE	
<b>Hazardous Waste Code:</b>					P089	
<b>Waste Code Description:</b>					PARATHION (OR) PHOSPHOROTHIOIC ACID, O,O-DIETHYL-O-(4-NITROPHENYL) ESTER	
<b>Hazardous Waste Code:</b>					P099	
<b>Waste Code Description:</b>					ARGENTATE (1-), BIS(CYANO-C)-, POTASSIUM (OR) POTASSIUM SILVER CYANIDE	
<b>Hazardous Waste Code:</b>					P103	
<b>Waste Code Description:</b>					SELENOUREA	
<b>Hazardous Waste Code:</b>					P106	
<b>Waste Code Description:</b>					SODIUM CYANIDE (OR) SODIUM CYANIDE NA(CN)	
<b>Hazardous Waste Code:</b>					P108	
<b>Waste Code Description:</b>					STRYCHNIDIN-10-ONE, & SALTS (OR) STRYCHNINE, & SALTS	
<b>Hazardous Waste Code:</b>					P113	
<b>Waste Code Description:</b>					THALLIC OXIDE (OR) THALLIUM OXIDE TL2O3	
<b>Hazardous Waste Code:</b>					P117	
<b>Waste Code Description:</b>					DESCRIPTION	
<b>Hazardous Waste Code:</b>					P120	

<b>Map Key</b>	<b>Number of Records</b>	<b>Direction</b>	<b>Distance (mi/ft)</b>	<b>Elev/Diff (ft)</b>	<b>Site</b>	<b>DB</b>
<b>Waste Code Description:</b>					VANADIUM OXIDE V2O5 (OR) VANADIUM PENTOXIDE	
<b>Hazardous Waste Code:</b>					P198	
<b>Waste Code Description:</b>					METHANIMIDAMIDE, N,N-DIMETHYL-N'-[3-[(METHYLAMINO)-CARBONYLOXY]PHENYL]-, MONOHYDROCHLORIDE (OR) FORMETANATE HYDROCHLORIDE	
<b>Hazardous Waste Code:</b>					P202	
<b>Waste Code Description:</b>					M-CUMENYL METHYL CARBAMATE (OR) 3-ISOPROPYLPHENYL N-METHYL CARBAMATE (OR) PHENOL, 3-(1-METHYLETHYL)-, METHYL CARBAMATE	
<b>Hazardous Waste Code:</b>					P204	
<b>Waste Code Description:</b>					PHYSOSTIGMINE (OR) PYRROLO[2,3-B]INDOL-5-OL, 1,2,3,3A,8,8A-HEXAHYDRO-1,3A,8-TRIMETHYLMETHYL CARBAMATE (ESTER), (3AS-CIS)-	
<b>Hazardous Waste Code:</b>					U007	
<b>Waste Code Description:</b>					2-PROPENAMIDE (OR) ACRYLAMIDE	
<b>Hazardous Waste Code:</b>					U009	
<b>Waste Code Description:</b>					2-PROPENITRILE (OR) ACRYLONITRILE	
<b>Hazardous Waste Code:</b>					U010	
<b>Waste Code Description:</b>					AZIRINO [2',3':3,4]PYRROLO[1,2-A]INDOLE-4,7-DIONE, 6-AMINO-8-[[AMINOCARBONYLOXY]METHYL]-1,1A,2,8,8A,8B-HEXAHYDRO-8A-METHOXY-5-METHYL-, [1AS-(1AALPHA, 8BETA, 8AALPHA, 8BALPHA)]- (OR) MITOMYCIN C	
<b>Hazardous Waste Code:</b>					U014	
<b>Waste Code Description:</b>					AURAMINE (OR) BENZENAMINE, 4,4'-CARBONIMIDOYLBIS[N,N-DIMETHYL-	
<b>Hazardous Waste Code:</b>					U024	
<b>Waste Code Description:</b>					DICHLOROMETHOXY ETHANE (OR) ETHANE, 1,1'-[METHYLENEBIS(OXY)]BIS[2-CHLORO-	
<b>Hazardous Waste Code:</b>					U039	
<b>Waste Code Description:</b>					P-CHLORO-M-CRESOL (OR) PHENOL, 4-CHLORO-3-METHYL-	
<b>Hazardous Waste Code:</b>					U047	
<b>Waste Code Description:</b>					BETA-CHLORONAPHTHALENE (OR) NAPHTHALENE, 2-CHLORO-	
<b>Hazardous Waste Code:</b>					U071	
<b>Waste Code Description:</b>					BENZENE, 1,3-DICHLORO- (OR) M-DICHLOROBENZENE	
<b>Hazardous Waste Code:</b>					U074	
<b>Waste Code Description:</b>					1,4-DICHLORO-2-BUTENE (I,T) (OR) 2-BUTENE, 1,4-DICHLORO- (I,T)	
<b>Hazardous Waste Code:</b>					U075	
<b>Waste Code Description:</b>					DICHLORODIFLUOROMETHANE (OR) METHANE, DICHLORODIFLUORO-	
<b>Hazardous Waste Code:</b>					U090	
<b>Waste Code Description:</b>					1,3-BENZODIOXOLE, 5-PROPYL- (OR) DIHYDROSAFROLE	
<b>Hazardous Waste Code:</b>					U092	
<b>Waste Code Description:</b>					DIMETHYLAMINE (I) (OR) METHANAMINE, N-METHYL- (I)	
<b>Hazardous Waste Code:</b>					U095	
<b>Waste Code Description:</b>					[1,1'-BIPHENYL]-4,4'-DIAMINE, 3,3'-DIMETHYL- (OR) 3,3'-DIMETHYLBENZIDINE	
<b>Hazardous Waste Code:</b>					U102	
<b>Waste Code Description:</b>					1,2-BENZENEDICARBOXYLIC ACID, DIMETHYL ESTER (OR) DIMETHYL PHTHALATE	
<b>Hazardous Waste Code:</b>					U106	
<b>Waste Code Description:</b>					2,6-DINITROTOLUENE (OR) BENZENE, 2-METHYL-1,3-DINITRO-	
<b>Hazardous Waste Code:</b>					U138	
<b>Waste Code Description:</b>					METHANE, IODO- (OR) METHYL IODIDE	
<b>Hazardous Waste Code:</b>					U154	
<b>Waste Code Description:</b>					METHANOL (I) (OR) METHYL ALCOHOL (I)	
<b>Hazardous Waste Code:</b>					U167	
<b>Waste Code Description:</b>					1-NAPHTHALENAMINE (OR) ALPHA-NAPHTHYLAMINE	



<b>Map Key</b>	<b>Number of Records</b>	<b>Direction</b>	<b>Distance (mi/ft)</b>	<b>Elev/Diff (ft)</b>	<b>Site</b>	<b>DB</b>
<b>Hazardous Waste Code:</b>					U172	
<b>Waste Code Description:</b>					1-BUTANAMINE, N-BUTYL-N-NITROSO- (OR) N-NITROSODI-N-BUTYLAMINE	
<b>Hazardous Waste Code:</b>					U173	
<b>Waste Code Description:</b>					ETHANOL, 2,2'-(NITROSOIMINO)BIS- (OR) N-NITROSODIETHANOLAMINE	
<b>Hazardous Waste Code:</b>					U180	
<b>Waste Code Description:</b>					N-NITROSOPYRROLIDINE (OR) PYRROLIDINE, 1-NITROSO-	
<b>Hazardous Waste Code:</b>					U188	
<b>Waste Code Description:</b>					PHENOL	
<b>Hazardous Waste Code:</b>					U189	
<b>Waste Code Description:</b>					PHOSPHORUS SULFIDE (R) (OR) SULFUR PHOSPHIDE (R)	
<b>Hazardous Waste Code:</b>					U194	
<b>Waste Code Description:</b>					1-PROPANAMINE (I,T) (OR) N-PROPYLAMINE (I,T)	
<b>Hazardous Waste Code:</b>					U211	
<b>Waste Code Description:</b>					CARBON TETRACHLORIDE (OR) METHANE, TETRACHLORO-	
<b>Hazardous Waste Code:</b>					U212	
<b>Waste Code Description:</b>					DESCRIPTION	
<b>Hazardous Waste Code:</b>					U218	
<b>Waste Code Description:</b>					ETHANETHIOAMIDE (OR) THIOACETAMIDE	
<b>Hazardous Waste Code:</b>					U219	
<b>Waste Code Description:</b>					THIOUREA	
<b>Hazardous Waste Code:</b>					U221	
<b>Waste Code Description:</b>					BENZENEDIAMINE, AR-METHYL- (OR) TOLUENEDIAMINE	
<b>Hazardous Waste Code:</b>					U227	
<b>Waste Code Description:</b>					1,1,2-TRICHLOROETHANE (OR) ETHANE, 1,1,2-TRICHLORO-	
<b>Hazardous Waste Code:</b>					U231	
<b>Waste Code Description:</b>					DESCRIPTION	
<b>Hazardous Waste Code:</b>					U232	
<b>Waste Code Description:</b>					DESCRIPTION	
<b>Hazardous Waste Code:</b>					U245	
<b>Waste Code Description:</b>					DESCRIPTION	
<b>Hazardous Waste Code:</b>					U279	
<b>Waste Code Description:</b>					CARBARYL (OR) 1-NAPHTHALENOL, METHYLCARBAMATE	
<b>Hazardous Waste Code:</b>					U364	
<b>Waste Code Description:</b>					BENDIOCARB PHENOL (OR) 1,3-BENZODIOXOL-4-OL, 2,2-DIMETHYL-	
<b>Hazardous Waste Code:</b>					U366	
<b>Waste Code Description:</b>					DAZOMET (OR) 2H-1,3,5-THIADIAZINE- 2-THIONE, TETRAHYDRO-3,5-DIMETHYL-	
<b>Hazardous Waste Code:</b>					U373	
<b>Waste Code Description:</b>					CARBAMIC ACID, PHENYL-, 1-METHYLETHYL ESTER (OR) PROPHAM	
<b>Hazardous Waste Code:</b>					U377	
<b>Waste Code Description:</b>					CARBAMODITHIOIC ACID, METHYL-, MONOPOTASSIUM SALT (OR) POTASSIUM N-METHYLDITHIOCARBAMATE	
<b>Hazardous Waste Code:</b>					U379	
<b>Waste Code Description:</b>					SODIUM DIBUTYLDITHIOCARBAMATE (OR) CARBAMODITHIOIC ACID, DIBUTYL, SODIUM SALT	
<b>Hazardous Waste Code:</b>					U382	
<b>Waste Code Description:</b>					CARBAMODITHIOIC ACID, DIMETHYL-, SODIUM SALT (OR) SODIUM DIMETHYLDITHIOCARBAMATE	
<b>Hazardous Waste Code:</b>					U396	

<b>Map Key</b>	<b>Number of Records</b>	<b>Direction</b>	<b>Distance (mi/ft)</b>	<b>Elev/Diff (ft)</b>	<b>Site</b>	<b>DB</b>
<b>Waste Code Description:</b>					FERBAM (OR) IRON, TRIS(DIMETHYLCARBAMODITHIOATO-S,S')-	
<b>Hazardous Waste Code:</b>					U400	
<b>Waste Code Description:</b>					BIS(PENTAMETHYLENE)THIURAM TETRASULFIDE (OR) PIPERIDINE, 1,1'-(TETRATHIODICARBONOTHIOYL)-BIS-	
<b>Hazardous Waste Code:</b>					U408	
<b>Waste Code Description:</b>					DESCRIPTION	
<b>Hazardous Waste Code:</b>					D004	
<b>Waste Code Description:</b>					ARSENIC	
<b>Hazardous Waste Code:</b>					D009	
<b>Waste Code Description:</b>					MERCURY	
<b>Hazardous Waste Code:</b>					D016	
<b>Waste Code Description:</b>					2,4-D (2,4-DICHLOROPHENOXYACETIC ACID)	
<b>Hazardous Waste Code:</b>					D036	
<b>Waste Code Description:</b>					NITROBENZENE	
<b>Hazardous Waste Code:</b>					D092	
<b>Waste Code Description:</b>					DESCRIPTION	
<b>Hazardous Waste Code:</b>					P008	
<b>Waste Code Description:</b>					4-AMINOPYRIDINE (OR) 4-PYRIDINAMINE	
<b>Hazardous Waste Code:</b>					P009	
<b>Waste Code Description:</b>					AMMONIUM PICRATE (R) (OR) PHENOL, 2,4,6-TRINITRO-, AMMONIUM SALT (R)	
<b>Hazardous Waste Code:</b>					P035	
<b>Waste Code Description:</b>					DESCRIPTION	
<b>Hazardous Waste Code:</b>					P040	
<b>Waste Code Description:</b>					O,O-DIETHYL O-PYRAZINYL PHOSPHOROTHIOATE (OR) PHOSPHOROTHIOIC ACID, O,O-DIETHYL O-PYRAZINYL ESTER	
<b>Hazardous Waste Code:</b>					P041	
<b>Waste Code Description:</b>					DIETHYL-P-NITROPHENYL PHOSPHATE (OR) PHOSPHORIC ACID, DIETHYL 4-NITROPHENYL ESTER	
<b>Hazardous Waste Code:</b>					P042	
<b>Waste Code Description:</b>					1,2-BENZENEDIOL, 4-[1-HYDROXY-2-(METHYLAMINO)ETHYL]-, (R)- (OR) EPINEPHRINE	
<b>Hazardous Waste Code:</b>					P048	
<b>Waste Code Description:</b>					2,4-DINITROPHENOL (OR) PHENOL, 2,4-DINITRO-	
<b>Hazardous Waste Code:</b>					P054	
<b>Waste Code Description:</b>					AZIRIDINE (OR) ETHYLENEIMINE	
<b>Hazardous Waste Code:</b>					P057	
<b>Waste Code Description:</b>					ACETAMIDE, 2-FLUORO- (OR) FLUOROACETAMIDE	
<b>Hazardous Waste Code:</b>					P070	
<b>Waste Code Description:</b>					ALDICARB (OR) PROPANAL, 2-METHYL-2-(METHYLTHIO)-, O-[(METHYLAMINO)CARBONYL]OXIME	
<b>Hazardous Waste Code:</b>					P076	
<b>Waste Code Description:</b>					NITRIC OXIDE (OR) NITROGEN OXIDE NO	
<b>Hazardous Waste Code:</b>					P080	
<b>Waste Code Description:</b>					DESCRIPTION	
<b>Hazardous Waste Code:</b>					P085	
<b>Waste Code Description:</b>					DIPHOSPHORAMIDE, OCTAMETHYL- (OR) OCTAMETHYLPYROPHOSPHORAMIDE	
<b>Hazardous Waste Code:</b>					P094	
<b>Waste Code Description:</b>					PHORATE (OR) PHOSPHORODITHIOIC ACID, O,O-DIETHYL S-[(ETHYLTHIO)METHYL] ESTER	
<b>Hazardous Waste Code:</b>					P101	
<b>Waste Code Description:</b>					ETHYL CYANIDE (OR) PROPANENITRILE	

<b>Map Key</b>	<b>Number of Records</b>	<b>Direction</b>	<b>Distance (mi/ft)</b>	<b>Elev/Diff (ft)</b>	<b>Site</b>	<b>DB</b>
<b>Hazardous Waste Code:</b>			P102			
<b>Waste Code Description:</b>			2-PROPYN-1-OL (OR) PROPARGYL ALCOHOL			
<b>Hazardous Waste Code:</b>			P115			
<b>Waste Code Description:</b>			SULFURIC ACID, DITHALLIUM (1+) SALT (OR) THALLIUM(I) SULFATE			
<b>Hazardous Waste Code:</b>			P116			
<b>Waste Code Description:</b>			HYDRAZINECARBOTHIOAMIDE (OR) THIOSEMICARBAZIDE			
<b>Hazardous Waste Code:</b>			P201			
<b>Waste Code Description:</b>			PHENOL, 3-METHYL-5-(1-METHYLETHYL)-, METHYL CARBAMATE (OR) PROMECARB			
<b>Hazardous Waste Code:</b>			U018			
<b>Waste Code Description:</b>			BENZ[A]ANTHRACENE			
<b>Hazardous Waste Code:</b>			U022			
<b>Waste Code Description:</b>			BENZO[A]PYRENE			
<b>Hazardous Waste Code:</b>			U025			
<b>Waste Code Description:</b>			DICHLOROETHYL ETHER (OR) ETHANE, 1,1'-OXYBIS[2-CHLORO-			
<b>Hazardous Waste Code:</b>			U026			
<b>Waste Code Description:</b>			CHLORNAPHAZIN (OR) NAPHTHALENAMINE, N,N'-BIS(2-CHLOROETHYL)-			
<b>Hazardous Waste Code:</b>			U038			
<b>Waste Code Description:</b>			BENZENEACETIC ACID, 4-CHLORO-ALPHA-(4-CHLOROPHENYL)-ALPHA-HYDROXY-, ETHYL ESTER (OR) CHLOROBENZILATE			
<b>Hazardous Waste Code:</b>			U049			
<b>Waste Code Description:</b>			4-CHLORO-O-TOLUIDINE, HYDROCHLORIDE (OR) BENZENAMINE, 4-CHLORO-2-METHYL-, HYDROCHLORIDE			
<b>Hazardous Waste Code:</b>			U050			
<b>Waste Code Description:</b>			CHRYSENE			
<b>Hazardous Waste Code:</b>			U053			
<b>Waste Code Description:</b>			2-BUTENAL (OR) CROTONALDEHYDE			
<b>Hazardous Waste Code:</b>			U066			
<b>Waste Code Description:</b>			1,2-DIBROMO-3-CHLOROPROPANE (OR) PROPANE, 1,2-DIBROMO-3-CHLORO-			
<b>Hazardous Waste Code:</b>			U073			
<b>Waste Code Description:</b>			[1,1'-BIPHENYL]-4,4'-DIAMINE, 3,3'-DICHLORO- (OR) 3,3'-DICHLOROBENZIDINE			
<b>Hazardous Waste Code:</b>			U088			
<b>Waste Code Description:</b>			1,2-BENZENEDICARBOXYLIC ACID, DIETHYL ESTER (OR) DIETHYL PHTHALATE			
<b>Hazardous Waste Code:</b>			U091			
<b>Waste Code Description:</b>			[1,1'-BIPHENYL]-4,4'-DIAMINE, 3,3'-DIMETHOXY- (OR) 3,3'-DIMETHOXYBENZIDINE			
<b>Hazardous Waste Code:</b>			U105			
<b>Waste Code Description:</b>			2,4-DINITROTOLUENE (OR) BENZENE, 1-METHYL-2,4-DINITRO-			
<b>Hazardous Waste Code:</b>			U108			
<b>Waste Code Description:</b>			1,4-DIETHYLENEOXIDE (OR) 1,4-DIOXANE			
<b>Hazardous Waste Code:</b>			U113			
<b>Waste Code Description:</b>			2-PROPENOIC ACID, ETHYL ESTER (I) (OR) ETHYL ACRYLATE (I)			
<b>Hazardous Waste Code:</b>			U120			
<b>Waste Code Description:</b>			FLUORANTHENE			
<b>Hazardous Waste Code:</b>			U122			
<b>Waste Code Description:</b>			FORMALDEHYDE			
<b>Hazardous Waste Code:</b>			U137			
<b>Waste Code Description:</b>			INDENO[1,2,3-CD]PYRENE			

<b>Map Key</b>	<b>Number of Records</b>	<b>Direction</b>	<b>Distance (mi/ft)</b>	<b>Elev/Diff (ft)</b>	<b>Site</b>	<b>DB</b>
<b>Hazardous Waste Code:</b>				U153		
<b>Waste Code Description:</b>					METHANETHIOL (I,T) (OR) THIOMETHANOL (I,T)	
<b>Hazardous Waste Code:</b>				U163		
<b>Waste Code Description:</b>					GUANIDINE, N-METHYL-N'-NITRO-N-NITROSO- (OR) MNNG	
<b>Hazardous Waste Code:</b>				U169		
<b>Waste Code Description:</b>					BENZENE, NITRO- (OR) NITROBENZENE (I,T)	
<b>Hazardous Waste Code:</b>				U174		
<b>Waste Code Description:</b>					ETHANAMINE, N-ETHYL-N-NITROSO- (OR) N-NITROSODIETHYLAMINE	
<b>Hazardous Waste Code:</b>				U187		
<b>Waste Code Description:</b>					ACETAMIDE, N-(4-ETHOXYPHENYL)- (OR) PHENACETIN	
<b>Hazardous Waste Code:</b>				U196		
<b>Waste Code Description:</b>					PYRIDINE	
<b>Hazardous Waste Code:</b>				U210		
<b>Waste Code Description:</b>					ETHENE, TETRACHLORO- (OR) TETRACHLOROETHYLENE	
<b>Hazardous Waste Code:</b>				U223		
<b>Waste Code Description:</b>					BENZENE, 1,3-DIISOCYANATOMETHYL- (R,T) (OR) TOLUENE DIISOCYANATE (R,T)	
<b>Hazardous Waste Code:</b>				U239		
<b>Waste Code Description:</b>					BENZENE, DIMETHYL- (I,T) (OR) XYLENE (I)	
<b>Hazardous Waste Code:</b>				U242		
<b>Waste Code Description:</b>					DESCRIPTION	
<b>Hazardous Waste Code:</b>				U271		
<b>Waste Code Description:</b>					BENOMYL (OR) CARBAMIC ACID, [1-[(BUTYLAMINO)CARBONYL]-1H-BENZIMIDAZOL-2-YL]-, METHYL ESTER	
<b>Hazardous Waste Code:</b>				U384		
<b>Waste Code Description:</b>					CARBAMODITHIOIC ACID, METHYL-, MONOSODIUM SALT (OR) METAM SODIUM	
<b>Hazardous Waste Code:</b>				U392		
<b>Waste Code Description:</b>					BUTYLATE (OR) CARBAMOTHIOIC ACID, BIS(2-METHYLPROPYL)-, S-ETHYL ESTER	
<b>Hazardous Waste Code:</b>				U404		
<b>Waste Code Description:</b>					ETHANAMINE, N,N-DIETHYL- (OR) TRIETHYLAMINE	
<b>Hazardous Waste Code:</b>				U410		
<b>Waste Code Description:</b>					ETHANIMIDOTHIOIC ACID, N,N'-[THIOBIS[(METHYLIMINO)CARBONYLOXY]]BIS-, DIMETHYL ESTER (OR) THIODICARB	
<b>Hazardous Waste Code:</b>				D002		
<b>Waste Code Description:</b>					CORROSIVE WASTE	
<b>Hazardous Waste Code:</b>				D007		
<b>Waste Code Description:</b>					CHROMIUM	
<b>Hazardous Waste Code:</b>				D011		
<b>Waste Code Description:</b>					SILVER	
<b>Hazardous Waste Code:</b>				D023		
<b>Waste Code Description:</b>					O-CRESOL	
<b>Hazardous Waste Code:</b>				D028		
<b>Waste Code Description:</b>					1,2-DICHLOROETHANE	
<b>Hazardous Waste Code:</b>				D042		
<b>Waste Code Description:</b>					2,4,6-TRICHLOROPHENOL	
<b>Hazardous Waste Code:</b>				P001		
<b>Waste Code Description:</b>					2H-1-BENZOPYRAN-2-ONE, 4-HYDROXY-3-(3-OXO-1-PHENYLBUTYL)-, & SALTS, WHEN PRESENT AT CONCENTRATIONS GREATER THAN 0.3% (OR) WARFARIN, & SALTS, WHEN PRESENT AT CONCENTRATIONS GREATER THAN 0.3%	



<b>Map Key</b>	<b>Number of Records</b>	<b>Direction</b>	<b>Distance (mi/ft)</b>	<b>Elev/Diff (ft)</b>	<b>Site</b>	<b>DB</b>
<b>Hazardous Waste Code:</b>			P005			
<b>Waste Code Description:</b>			2-PROPEN-1-OL (OR) ALLYL ALCOHOL			
<b>Hazardous Waste Code:</b>			P018			
<b>Waste Code Description:</b>			BRUCINE (OR) STRYCHNIDIN-10-ONE, 2,3-DIMETHOXY-			
<b>Hazardous Waste Code:</b>			P024			
<b>Waste Code Description:</b>			BENZENAMINE, 4-CHLORO- (OR) P-CHLORANILINE			
<b>Hazardous Waste Code:</b>			P027			
<b>Waste Code Description:</b>			3-CHLOROPROPIONITRILE (OR) PROPANENITRILE, 3-CHLORO-			
<b>Hazardous Waste Code:</b>			P034			
<b>Waste Code Description:</b>			2-CYCLOHEXYL-4,6-DINITROPHENOL (OR) PHENOL, 2-CYCLOHEXYL-4,6-DINITRO-			
<b>Hazardous Waste Code:</b>			P038			
<b>Waste Code Description:</b>			ARSINE, DIETHYL- (OR) DIETHYLARSINE			
<b>Hazardous Waste Code:</b>			P046			
<b>Waste Code Description:</b>			ALPHA,ALPHA-DIMETHYLPHENETHYLAMINE (OR) BENZENEETHANAMINE, ALPHA, ALPHA-DIMETHYL-			
<b>Hazardous Waste Code:</b>			P060			
<b>Waste Code Description:</b>			1,4,5,8-DIMETHANONAPHTHALENE, 1,2,3,4,10,10-HEXA-CHLORO-1,4,4A,5,8,8A,-HEXAHYDRO-, (1ALPHA, 4ALPHA, 4ABETA, 5BETA, 8BETA, 8ABETA)- (OR) ISODRIN			
<b>Hazardous Waste Code:</b>			P071			
<b>Waste Code Description:</b>			METHYL PARATHION (OR) PHOSPHOROTHIOIC ACID, O,O,-DIMETHYL O-(4-NITROPHENYL) ESTER			
<b>Hazardous Waste Code:</b>			P074			
<b>Waste Code Description:</b>			NICKEL CYANIDE (OR) NICKEL CYANIDE NI(CN)2			
<b>Hazardous Waste Code:</b>			P081			
<b>Waste Code Description:</b>			1,2,3-PROPANETRIOL, TRINITRATE (R) (OR) NITROGLYCERINE (R)			
<b>Hazardous Waste Code:</b>			P088			
<b>Waste Code Description:</b>			7-OXABICYCLO[2.2.1]HEPTANE-2,3-DICARBOXYLIC ACID (OR) ENDOTHALL			
<b>Hazardous Waste Code:</b>			P110			
<b>Waste Code Description:</b>			PLUMBANE, TETRAETHYL- (OR) TETRAETHYL LEAD			
<b>Hazardous Waste Code:</b>			P197			
<b>Waste Code Description:</b>			FORMPARANATE (OR) METHANIMIDAMIDE, N,N-DIMETHYL-N'-[2-METHYL-4-[(METHYLAMINO)CARBONYL] OXY]PHENYL]			
<b>Hazardous Waste Code:</b>			P203			
<b>Waste Code Description:</b>			ALDICARB SULFONE (OR) PROPANAL, 2-METHYL-2-(METHYL-SULFONYL)-, O-[(METHYLAMINO) CARBONYL] OXIME			
<b>Hazardous Waste Code:</b>			U011			
<b>Waste Code Description:</b>			1H-1,2,4-TRIAZOL-3-AMINE (OR) AMITROLE			
<b>Hazardous Waste Code:</b>			U015			
<b>Waste Code Description:</b>			AZASERINE (OR) L-SERINE, DIAZOACETATE (ESTER)			
<b>Hazardous Waste Code:</b>			U017			
<b>Waste Code Description:</b>			BENZAL CHLORIDE (OR) BENZENE, (DICHLOROMETHYL)-			
<b>Hazardous Waste Code:</b>			U023			
<b>Waste Code Description:</b>			BENZENE, (TRICHLOROMETHYL)- (OR) BENZOTRICHLORIDE (C,R,T)			
<b>Hazardous Waste Code:</b>			U027			
<b>Waste Code Description:</b>			DICHLOROISOPROPYL ETHER (OR) PROPANE, 2,2'-OXYBIS[2-CHLORO-			
<b>Hazardous Waste Code:</b>			U041			
<b>Waste Code Description:</b>			EPICHLOROHYDRIN (OR) OXIRANE, (CHLOROMETHYL)-			
<b>Hazardous Waste Code:</b>			U043			
<b>Waste Code Description:</b>			ETHENE, CHLORO- (OR) VINYL CHLORIDE			

<b>Map Key</b>	<b>Number of Records</b>	<b>Direction</b>	<b>Distance (mi/ft)</b>	<b>Elev/Diff (ft)</b>	<b>Site</b>	<b>DB</b>
<b>Hazardous Waste Code:</b>					U045	
<b>Waste Code Description:</b>					METHANE, CHLORO- (I,T) (OR) METHYL CHLORIDE (I,T)	
<b>Hazardous Waste Code:</b>					U055	
<b>Waste Code Description:</b>					BENZENE, (1-METHYLETHYL)- (I) (OR) CUMENE (I)	
<b>Hazardous Waste Code:</b>					U056	
<b>Waste Code Description:</b>					BENZENE, HEXAHYDRO- (I) (OR) CYCLOHEXANE (I)	
<b>Hazardous Waste Code:</b>					U057	
<b>Waste Code Description:</b>					CYCLOHEXANONE (I)	
<b>Hazardous Waste Code:</b>					U060	
<b>Waste Code Description:</b>					BENZENE, 1,1'-(2,2-DICHLOROETHYLIDENE)BIS[4-CHLORO- (OR) DDD	
<b>Hazardous Waste Code:</b>					U062	
<b>Waste Code Description:</b>					CARBAMOTHIOIC ACID, BIS(1-METHYLETHYL)-, S-(2,3-DICHLORO-2-PROPENYL) ESTER (OR) DIALATE	
<b>Hazardous Waste Code:</b>					U069	
<b>Waste Code Description:</b>					1,2-BENZENEDICARBOXYLIC ACID, DIBUTYL ESTER (OR) DIBUTYL PHTHALATE	
<b>Hazardous Waste Code:</b>					U072	
<b>Waste Code Description:</b>					BENZENE, 1,4-DICHLORO- (OR) P-DICHLOROBENZENE	
<b>Hazardous Waste Code:</b>					U096	
<b>Waste Code Description:</b>					ALPHA,ALPHA-DIMETHYLBENZYLHYDROPEROXIDE (R) (OR) HYDROPEROXIDE, 1-METHYL-1-PHENYLETHYL- (R)	
<b>Hazardous Waste Code:</b>					U101	
<b>Waste Code Description:</b>					2,4-DIMETHYLPHENOL (OR) PHENOL, 2,4-DIMETHYL-	
<b>Hazardous Waste Code:</b>					U111	
<b>Waste Code Description:</b>					1-PROPANAMINE, N-NITROSO-N-PROPYL- (OR) DI-N-PROPYLNITROSAMINE	
<b>Hazardous Waste Code:</b>					U116	
<b>Waste Code Description:</b>					2-IMIDAZOLIDINETHIONE (OR) ETHYLENETHIOUREA	
<b>Hazardous Waste Code:</b>					U121	
<b>Waste Code Description:</b>					METHANE, TRICHLOROFLUORO- (OR) TRICHLOROMONOFLUOROMETHANE	
<b>Hazardous Waste Code:</b>					U135	
<b>Waste Code Description:</b>					HYDROGEN SULFIDE (OR) HYDROGEN SULFIDE H2S	
<b>Hazardous Waste Code:</b>					U145	
<b>Waste Code Description:</b>					LEAD PHOSPHATE (OR) PHOSPHORIC ACID, LEAD(2+) SALT (2:3)	
<b>Hazardous Waste Code:</b>					U156	
<b>Waste Code Description:</b>					CARBOCHLORIDIC ACID, METHYL ESTER, (I,T) (OR) METHYL CHLOROCARBONATE (I,T)	
<b>Hazardous Waste Code:</b>					U175	
<b>Waste Code Description:</b>					DESCRIPTION	
<b>Hazardous Waste Code:</b>					U179	
<b>Waste Code Description:</b>					N-NITROSOPIPERIDINE (OR) PIPERIDINE, 1-NITROSO-	
<b>Hazardous Waste Code:</b>					U209	
<b>Waste Code Description:</b>					1,1,2,2-TETRACHLOROETHANE (OR) ETHANE, 1,1,2,2-TETRACHLORO-	
<b>Hazardous Waste Code:</b>					U216	
<b>Waste Code Description:</b>					THALLIUM CHLORIDE TLCL (OR) THALLIUM(I) CHLORIDE	
<b>Hazardous Waste Code:</b>					U225	
<b>Waste Code Description:</b>					BROMOFORM (OR) METHANE, TRIBROMO-	
<b>Hazardous Waste Code:</b>					U230	
<b>Waste Code Description:</b>					DESCRIPTION	
<b>Hazardous Waste Code:</b>					U240	

<b>Map Key</b>	<b>Number of Records</b>	<b>Direction</b>	<b>Distance (mi/ft)</b>	<b>Elev/Diff (ft)</b>	<b>Site</b>	<b>DB</b>
<b>Waste Code Description:</b>					2,4-D, SALTS & ESTERS (OR) ACETIC ACID, (2,4-DICHLOROPHENOXY)-, SALTS & ESTERS (OR) DICHLOROPHENOXYACETIC ACID 2,4-D	
<b>Hazardous Waste Code:</b>					U389	
<b>Waste Code Description:</b>					CARBAMOTHIOIC ACID, BIS(1-METHYLETHYL)-, S-(2,3,3-TRICHLORO-2-PROPENYL) ESTER (OR) TRIALLATE	
<b>Hazardous Waste Code:</b>					U391	
<b>Waste Code Description:</b>					CARBAMOTHIOIC ACID, BUTYLETHYL-, S-PROPYL ESTER (OR) PEBULATE	
<b>Hazardous Waste Code:</b>					P002	
<b>Waste Code Description:</b>					1-ACETYL-2-THIOUREA (OR) ACETAMIDE, N-(AMINOTHIOXOMETHYL)-	
<b>Hazardous Waste Code:</b>					P007	
<b>Waste Code Description:</b>					3(2H)-ISOXAZOLONE, 5-(AMINOMETHYL)- (OR) 5-(AMINOMETHYL)-3-ISOXAZOLOL	
<b>Hazardous Waste Code:</b>					P020	
<b>Waste Code Description:</b>					DINOSEB (OR) PHENOL, 2-(1-METHYLPROPYL)-4,6-DINITRO-	
<b>Hazardous Waste Code:</b>					P021	
<b>Waste Code Description:</b>					CALCIUM CYANIDE (OR) CALCIUM CYANIDE CA(CN)2	
<b>Hazardous Waste Code:</b>					P023	
<b>Waste Code Description:</b>					ACETALDEHYDE, CHLORO- (OR) CHLOROACETALDEHYDE	
<b>Hazardous Waste Code:</b>					P026	
<b>Waste Code Description:</b>					1-(O-CHLOROPHENYL)THIOUREA (OR) THIOUREA, (2-CHLOROPHENYL)-	
<b>Hazardous Waste Code:</b>					P037	
<b>Waste Code Description:</b>					2,7:3,6-DIMETHANONAPHTH[2,3-B]OXIRENE, 3,4,5,6,9,9-HEXACHLORO-1A,2,2A,3,6,6A,7,7A-OCTAHYDRO-, (1AALPHA, 2BETA, 2AALPHA, 3BETA, 6BETA, 6AALPHA, 7BETA, 7AALPHA)- (OR) DIELDRIN	
<b>Hazardous Waste Code:</b>					P045	
<b>Waste Code Description:</b>					2-BUTANONE, 3,3-DIMETHYL-1-(METHYLTHIO)-, O-[METHYLAMINO)CARBONYL] OXIME (OR) THIOFANOX	
<b>Hazardous Waste Code:</b>					P047	
<b>Waste Code Description:</b>					4,6-DINITRO-O-CRESOL, & SALTS (OR) PHENOL, 2-METHYL-4,6-DINITRO-, & SALTS	
<b>Hazardous Waste Code:</b>					D005	
<b>Waste Code Description:</b>					BARIUM	
<b>Hazardous Waste Code:</b>					D022	
<b>Waste Code Description:</b>					CHLOROFORM	
<b>Hazardous Waste Code:</b>					D032	
<b>Waste Code Description:</b>					HEXACHLOROBENZENE	
<b>Hazardous Waste Code:</b>					D037	
<b>Waste Code Description:</b>					PENTACHLOROPHENOL	
<b>Hazardous Waste Code:</b>					D043	
<b>Waste Code Description:</b>					VINYL CHLORIDE	
<b>Hazardous Waste Code:</b>					P055	
<b>Waste Code Description:</b>					DESCRIPTION	
<b>Hazardous Waste Code:</b>					P061	
<b>Waste Code Description:</b>					DESCRIPTION	
<b>Hazardous Waste Code:</b>					F002	
<b>Waste Code Description:</b>					THE FOLLOWING SPENT HALOGENATED SOLVENTS: TETRACHLOROETHYLENE, METHYLENE CHLORIDE, TRICHLOROETHYLENE, 1,1,1-TRICHLOROETHANE, CHLOROBENZENE, 1,1,2-TRICHLORO-1,2,2-TRIFLUOROETHANE, ORTHO-DICHLOROBENZENE, TRICHLOROFLUOROMETHANE, AND 1,1,2, TRICHLOROETHANE; ALL SPENT SOLVENT MIXTURES/BLENDS CONTAINING, BEFORE USE, A TOTAL OF TEN PERCENT OR MORE (BY VOLUME) OF ONE OR MORE OF THE ABOVE HALOGENATED SOLVENTS OR THOSE SOLVENTS LISTED IN F001, F004, AND F005; AND STILL BOTTOMS FROM THE RECOVERY OF THESE SPENT SOLVENTS AND SPENT SOLVENT MIXTURES.	
<b>Hazardous Waste Code:</b>					P083	

<b>Map Key</b>	<b>Number of Records</b>	<b>Direction</b>	<b>Distance (mi/ft)</b>	<b>Elev/Diff (ft)</b>	<b>Site</b>	<b>DB</b>
<b>Waste Code Description:</b>			DESCRIPTION			
<b>Hazardous Waste Code:</b>			P098			
<b>Waste Code Description:</b>			POTASSIUM CYANIDE (OR) POTASSIUM CYANIDE K(CN)			
<b>Hazardous Waste Code:</b>			P118			
<b>Waste Code Description:</b>			METHANETHIOL, TRICHLORO- (OR) TRICHLOROMETHANETHIOL			
<b>Hazardous Waste Code:</b>			P119			
<b>Waste Code Description:</b>			AMMONIUM VANADATE (OR) VANADIC ACID, AMMONIUM SALT			
<b>Hazardous Waste Code:</b>			P188			
<b>Waste Code Description:</b>			BENZOIC ACID, 2-HYDROXY-, COMPD. WITH (3AS-CIS)-1,2,3,3A,8,8A-HEXAHYDRO-1,3A,8-TRIMETHYLPYRROLO[2,3-B]INDOL-5-YL METHYL CARBAMATE ESTER (1:1) (OR) PHYSOSTIGMINE SALICYLATE			
<b>Hazardous Waste Code:</b>			P189			
<b>Waste Code Description:</b>			CARBAMIC ACID, [(DIBUTYLAMINO)-THIO]METHYL-, 2,3-DIHYDRO-2,2-DIMETHYL -7-BENZOFURANYL ESTER (OR) CARBOSULFAN			
<b>Hazardous Waste Code:</b>			P190			
<b>Waste Code Description:</b>			CARBAMIC ACID, METHYL-, 3-METHYLPHENYL ESTER (OR) METOLCARB			
<b>Hazardous Waste Code:</b>			P191			
<b>Waste Code Description:</b>			CARBAMIC ACID, DIMETHYL-, 1-[(DIMETHYL-AMINO)CARBONYL]- 5-METHYL-1H- PYRAZOL-3-YL ESTER (OR) DIMETILAN			
<b>Hazardous Waste Code:</b>			P192			
<b>Waste Code Description:</b>			ISOLAN (OR) CARBAMIC ACID, DIMETHYL-, 3-METHYL-(1-METHYLETHYL)-1H- PYRAZOL-5-YL ESTER			
<b>Hazardous Waste Code:</b>			U002			
<b>Waste Code Description:</b>			2-PROPANONE (I) (OR) ACETONE (I)			
<b>Hazardous Waste Code:</b>			U004			
<b>Waste Code Description:</b>			ACETOPHENONE (OR) ETHANONE, 1-PHENYL-			
<b>Hazardous Waste Code:</b>			U016			
<b>Waste Code Description:</b>			BENZ[C]ACRIDINE			
<b>Hazardous Waste Code:</b>			U028			
<b>Waste Code Description:</b>			1,2-BENZENEDICARBOXYLIC ACID, BIS(2-ETHYLHEXYL) ESTER (OR) DIETHYLHEXYL PHTHALATE			
<b>Hazardous Waste Code:</b>			U030			
<b>Waste Code Description:</b>			4-BROMOPHENYL PHENYL ETHER (OR) BENZENE, 1-BROMO-4-PHENOXY-			
<b>Hazardous Waste Code:</b>			U031			
<b>Waste Code Description:</b>			1-BUTANOL (I) (OR) N-BUTYL ALCOHOL (I)			
<b>Hazardous Waste Code:</b>			U036			
<b>Waste Code Description:</b>			4,7-METHANO-1H-INDENE, 1,2,4,5,6,7,8,8-OCTACHLORO-2,3,3A,4,7,7A-HEXAHYDRO- (OR) CHLORDANE, ALPHA & GAMMA ISOMERS			
<b>Hazardous Waste Code:</b>			U037			
<b>Waste Code Description:</b>			BENZENE, CHLORO- (OR) CHLOROBENZENE			
<b>Hazardous Waste Code:</b>			U042			
<b>Waste Code Description:</b>			2-CHLOROETHYL VINYL ETHER (OR) ETHENE, (2-CHLOROETHOXY)-			
<b>Hazardous Waste Code:</b>			U059			
<b>Waste Code Description:</b>			5,12-NAPHTHACENEDIONE, 8-ACETYL-10-[(3-AMINO-2,3,6-TRIDEOXY)-ALPHA-L-LYXO-HEXOPYRANOSYL] OXY]-7,8,9,10-TETRAHYDRO-6,8,11-TRIHYDROXY-1-METHOXY-, (8S-CIS)- (OR) DAUNOMYCIN			
<b>Hazardous Waste Code:</b>			U076			
<b>Waste Code Description:</b>			ETHANE, 1,1-DICHLORO- (OR) ETHYLIDENE DICHLORIDE			
<b>Hazardous Waste Code:</b>			U077			
<b>Waste Code Description:</b>			ETHANE, 1,2-DICHLORO- (OR) ETHYLENE DICHLORIDE			
<b>Hazardous Waste Code:</b>			U094			



<b>Map Key</b>	<b>Number of Records</b>	<b>Direction</b>	<b>Distance (mi/ft)</b>	<b>Elev/Diff (ft)</b>	<b>Site</b>	<b>DB</b>
<b>Waste Code Description:</b>			7,12-DIMETHYLBENZ[A]ANTHRACENE (OR) BENZ[A]ANTHRACENE, 7,12-DIMETHYL-			
<b>Hazardous Waste Code:</b>			U109			
<b>Waste Code Description:</b>			1,2-DIPHENYLHYDRAZINE (OR) HYDRAZINE, 1,2-DIPHENYL-			
<b>Hazardous Waste Code:</b>			U118			
<b>Waste Code Description:</b>			2-PROPENOIC ACID, 2-METHYL-, ETHYL ESTER (OR) ETHYL METHACRYLATE			
<b>Hazardous Waste Code:</b>			U129			
<b>Waste Code Description:</b>			CYCLOHEXANE, 1,2,3,4,5,6-HEXACHLORO-, (1ALPHA, 2ALPHA, 3BETA, 4ALPHA, 5ALPHA, 6BETA)- (OR) LINDANE			
<b>Hazardous Waste Code:</b>			U141			
<b>Waste Code Description:</b>			1,3-BENZODIOXOLE, 5-(1-PROPENYL)- (OR) ISOSAFROLE			
<b>Hazardous Waste Code:</b>			U144			
<b>Waste Code Description:</b>			ACETIC ACID, LEAD(2+) SALT (OR) LEAD ACETATE			
<b>Hazardous Waste Code:</b>			U146			
<b>Waste Code Description:</b>			LEAD SUBACETATE (OR) LEAD, BIS(ACETATO-O)TETRAHYDROXYTRI-			
<b>Hazardous Waste Code:</b>			U150			
<b>Waste Code Description:</b>			L-PHENYLALANINE, 4-[BIS(2-CHLOROETHYL)AMINO]- (OR) MELPHALAN			
<b>Hazardous Waste Code:</b>			U152			
<b>Waste Code Description:</b>			2-PROPENENITRILE, 2-METHYL- (I,T) (OR) METHACRYLONITRILE (I,T)			
<b>Hazardous Waste Code:</b>			U168			
<b>Waste Code Description:</b>			2-NAPHTHALENAMINE (OR) BETA-NAPHTHYLAMINE			
<b>Hazardous Waste Code:</b>			U177			
<b>Waste Code Description:</b>			N-NITROSO-N-METHYLUREA (OR) UREA, N-METHYL-N-NITROSO-			
<b>Hazardous Waste Code:</b>			U178			
<b>Waste Code Description:</b>			CARBAMIC ACID, METHYLNITROSO-, ETHYL ESTER (OR) N-NITROSO-N-METHYLURETHANE			
<b>Hazardous Waste Code:</b>			U184			
<b>Waste Code Description:</b>			ETHANE, PENTACHLORO- (OR) PENTACHLOROETHANE			
<b>Hazardous Waste Code:</b>			U186			
<b>Waste Code Description:</b>			1,3-PENTADIENE (I) (OR) 1-METHYLBUTADIENE (I)			
<b>Hazardous Waste Code:</b>			U190			
<b>Waste Code Description:</b>			1,3-ISOBENZOFURANDIONE (OR) PHTHALIC ANHYDRIDE			
<b>Hazardous Waste Code:</b>			U197			
<b>Waste Code Description:</b>			2,5-CYCLOHEXADIENE-1,4-DIONE (OR) P-BENZOQUINONE			
<b>Hazardous Waste Code:</b>			U208			
<b>Waste Code Description:</b>			1,1,1,2-TETRACHLOROETHANE (OR) ETHANE, 1,1,1,2-TETRACHLORO-			
<b>Hazardous Waste Code:</b>			U220			
<b>Waste Code Description:</b>			BENZENE, METHYL- (OR) TOLUENE			
<b>Hazardous Waste Code:</b>			U222			
<b>Waste Code Description:</b>			BENZENAMINE, 2-METHYL-, HYDROCHLORIDE (OR) O-TOLUIDINE HYDROCHLORIDE			
<b>Hazardous Waste Code:</b>			U224			
<b>Waste Code Description:</b>			DESCRIPTION			
<b>Hazardous Waste Code:</b>			U246			
<b>Waste Code Description:</b>			CYANOGEN BROMIDE (CN)BR			
<b>Hazardous Waste Code:</b>			U359			
<b>Waste Code Description:</b>			ETHANOL, 2-ETHOXY- (OR) ETHYLENE GLYCOL MONOETHYL ETHER			
<b>Hazardous Waste Code:</b>			U375			
<b>Waste Code Description:</b>			CARBAMIC ACID, BUTYL-, 3-iodo-2-propynyl ester (OR) 3-iodo-2-propynyl n-butylcarbamate			

<b>Map Key</b>	<b>Number of Records</b>	<b>Direction</b>	<b>Distance (mi/ft)</b>	<b>Elev/Diff (ft)</b>	<b>Site</b>	<b>DB</b>
<b>Hazardous Waste Code:</b> <b>Waste Code Description:</b>			U381		CARBAMODITHIOIC ACID, DIETHYL-, SODIUM SALT (OR) SODIUM DIETHYLDITHIOCARBAMATE	
<b>Hazardous Waste Code:</b> <b>Waste Code Description:</b>			U402		TETRABUTYLTHIURAM DISULFIDE (OR) THIOPEROXYDICARBONIC DIAMIDE, TETRABUTYL	
<b>Hazardous Waste Code:</b> <b>Waste Code Description:</b>			U409		CARBAMIC ACID, [1,2-PHENYLENEBIS (IMINOCARBONOTHIOYL)]BIS-, DIMETHYL ESTER (OR) THIOPHANATE-METHYL	
<b>Hazardous Waste Code:</b> <b>Waste Code Description:</b>			P014		BENZENETHIOL (OR) THIOPHENOL	
<b>Hazardous Waste Code:</b> <b>Waste Code Description:</b>			P019		DESCRIPTION	
<b>Hazardous Waste Code:</b> <b>Waste Code Description:</b>			P013		BARIUM CYANIDE	
<b>Hazardous Waste Code:</b> <b>Waste Code Description:</b>			P068		HYDRAZINE, METHYL- (OR) METHYL HYDRAZINE	
<b>Hazardous Waste Code:</b> <b>Waste Code Description:</b>			P109		TETRAETHYLDITHIOPYROPHOSPHATE (OR) THIODIPHOSPHORIC ACID, TETRAETHYL ESTER	
<b>Hazardous Waste Code:</b> <b>Waste Code Description:</b>			P066		ETHANIMIDOTHIOIC ACID, N-[[[(METHYLAMINO)CARBONYL]OXY]-, METHYL ESTER (OR) METHOMYL	
<b>Hazardous Waste Code:</b> <b>Waste Code Description:</b>			P022		CARBON DISULFIDE	
<b>Hazardous Waste Code:</b> <b>Waste Code Description:</b>			P015		BERYLLIUM	
<b>Hazardous Waste Code:</b> <b>Waste Code Description:</b>			P017		2-PROPANONE, 1-BROMO- (OR) BROMOACETONE	
<b>Hazardous Waste Code:</b> <b>Waste Code Description:</b>			P030		CYANIDES (SOLUBLE CYANIDE SALTS), NOT OTHERWISE SPECIFIED	
<b>Hazardous Waste Code:</b> <b>Waste Code Description:</b>			P122		ZINC PHOSPHIDE ZN3P2, WHEN PRESENT AT CONCENTRATIONS GREATER THAN 10% (R,T)	
<b>Hazardous Waste Code:</b> <b>Waste Code Description:</b>			P127		7-BENZOFURANOL, 2,3-DIHYDRO-2,2-DIMETHYL-, METHYLCARBAMATE (OR) CARBOFURAN	
<b>Hazardous Waste Code:</b> <b>Waste Code Description:</b>			P073		NICKEL CARBONYL (OR) NICKEL CARBONYL NI(CO)4, (T-4)-	
<b>Hazardous Waste Code:</b> <b>Waste Code Description:</b>			P128		PHENOL, 4-(DIMETHYLAMINO)-3,5-DIMETHYL-, METHYLCARBAMATE (ESTER)	
<b>Hazardous Waste Code:</b> <b>Waste Code Description:</b>			P185		1,3-DITHIOLANE-2-CARBOXALDEHYDE, 2,4-DIMETHYL-, O- [(METHYLAMINO)-CARBONYL]OXIME (OR) TIRPATE	
<b>Hazardous Waste Code:</b> <b>Waste Code Description:</b>			P199		METHIOCARB (OR) MEXACARBATE (OR) PHENOL, (3,5-DIMETHYL-4-(METHYLTHIO)-, METHYLCARBAMATE	
<b>Hazardous Waste Code:</b> <b>Waste Code Description:</b>			U235		1-PROPANOL, 2,3-DIBROMO-, PHOSPHATE (3:1) (OR) TRIS(2,3,-DIBROMOPROPYL) PHOSPHATE	
<b>Hazardous Waste Code:</b> <b>Waste Code Description:</b>			P086		DESCRIPTION	
<b>Hazardous Waste Code:</b> <b>Waste Code Description:</b>			P194		ETHANIMIDOTHIOIC ACID, 2-(DIMETHYLAMINO)-N-[[[(METHYLAMINO) CARBONYL]OXY]-2-OXO-, METHYL ESTER (OR) OXAMYL	

<b>Map Key</b>	<b>Number of Records</b>	<b>Direction</b>	<b>Distance (mi/ft)</b>	<b>Elev/Diff (ft)</b>	<b>Site</b>	<b>DB</b>
<b>Hazardous Waste Code:</b>			P032			
<b>Waste Code Description:</b>			DESCRIPTION			
<b>Hazardous Waste Code:</b>			P196			
<b>Waste Code Description:</b>			MANGANESE DIMETHYLDITHIOCARBAMATE (OR) MANGANESE, BIS(DIMETHYLCARBAMODITHIOATO-S,S')			
<b>Hazardous Waste Code:</b>			P091			
<b>Waste Code Description:</b>			DESCRIPTION			
<b>Hazardous Waste Code:</b>			P092			
<b>Waste Code Description:</b>			MERCURY, (ACETATO-O)PHENYL- (OR) PHENYLMERCURY ACETATE			
<b>Hazardous Waste Code:</b>			P078			
<b>Waste Code Description:</b>			NITROGEN DIOXIDE (OR) NITROGEN OXIDE NO2			
<b>Hazardous Waste Code:</b>			P082			
<b>Waste Code Description:</b>			METHANIMINE, N-METHYL-N-NITROSO- (OR) N-NITROSODIMETHYLAMINE			
<b>Hazardous Waste Code:</b>			U236			
<b>Waste Code Description:</b>			2,7-NAPHTHALENEDISULFONIC ACID,3,3'-[(3,3'-DIMETHYL[1,1'-BIPHENYL]-4,4'-DIYL)BIS(AZO)BIS[5-AMINO-4-HYDROXY]-, TETRASODIUM SALT (OR) TRYPAN BLUE			
<b>Hazardous Waste Code:</b>			U247			
<b>Waste Code Description:</b>			BENZENE, 1,1'-(2,2,2-TRICHLOROETHYLIDENE)BIS[4-METHOXY- (OR) METHOXYCHLOR			
<b>Hazardous Waste Code:</b>			UNKN			
<b>Waste Code Description:</b>			DESCRIPTION			
<b>Hazardous Waste Code:</b>			U277			
<b>Waste Code Description:</b>			SULLFALLATE (OR) CARBAMODITHIOIC ACID, DIETHYL-, 2-CHLORO-2-PROPENYL ESTER			
<b>Hazardous Waste Code:</b>			U401			
<b>Waste Code Description:</b>			BIS(DIMETHYLTHIOCARBAMOYL) SULFIDE (OR) TETRAMETHYLTHIURAM MONOSULFIDE			
<b>Hazardous Waste Code:</b>			U407			
<b>Waste Code Description:</b>			ETHYL ZIRAM			
<b>Hazardous Waste Code:</b>			U244			
<b>Waste Code Description:</b>			THIOPEROXYDICARBONIC DIAMIDE [(H2N)C(S)]2S2, TETRAMETHYL- (OR) THIRAM			
<b>Hazardous Waste Code:</b>			U411			
<b>Waste Code Description:</b>			PHENOL, 2-(1-METHYLETHOXY)-, METHYLCARBAMATE (OR) PROPOXUR			
<b>Hazardous Waste Code:</b>			U365			
<b>Waste Code Description:</b>			H-AZEPINE-1-CARBOTHIOIC ACID, HEXAHYDRO-, S-ETHYL ESTER (OR) MOLINATE			
<b>Hazardous Waste Code:</b>			U237			
<b>Waste Code Description:</b>			2,4-(1H,3H)-PYRIMIDINEDIONE, 5-[BIS(2-CHLOROETHYL)AMINO]- (OR) URACIL MUSTARD			
<b>Hazardous Waste Code:</b>			U328			
<b>Waste Code Description:</b>			BENZENAMINE, 2-METHYL- (OR) O-TOLUIDINE			
<b>Hazardous Waste Code:</b>			U207			
<b>Waste Code Description:</b>			1,2,4,5-TETRACHLOROBENZENE (OR) BENZENE, 1,2,4,5-TETRACHLORO-			
<b>Hazardous Waste Code:</b>			U367			
<b>Waste Code Description:</b>			7-BENZOFURANOL, 2,3-DIHYDRO-2,2-DIMETHYL- (OR) CARBOFURAN PHENOL			
<b>Hazardous Waste Code:</b>			U385			
<b>Waste Code Description:</b>			CARBAMOTHIOIC ACID, DIPROPYL-, S-PROPYL ESTER			
<b>Hazardous Waste Code:</b>			U229			
<b>Waste Code Description:</b>			DESCRIPTION			
<b>Hazardous Waste Code:</b>			U215			
<b>Waste Code Description:</b>			CARBONIC ACID, DITHALLIUM(1+) SALT (OR) THALLIUM(I) CARBONATE			
<b>Hazardous Waste Code:</b>			U395			

<b>Map Key</b>	<b>Number of Records</b>	<b>Direction</b>	<b>Distance (mi/ft)</b>	<b>Elev/Diff (ft)</b>	<b>Site</b>	<b>DB</b>
<b>Waste Code Description:</b>					DIETHYLENE GLYCOL, DICARBAMATE (OR) ETHANOL, 2,2'-OXYBIS-, DICARBAMATE	
<b>Hazardous Waste Code:</b>					U394	
<b>Waste Code Description:</b>					A2213 (OR) ETHANIMIDOTHIOIC ACID, 2-(DIMETHYLAMINO)-N-HYDROXY-2-OXO-, METHYL ESTER	
<b>Hazardous Waste Code:</b>					U387	
<b>Waste Code Description:</b>					CARBAMOTHIOIC ACID, DIPROPYL-, S-(PHENYLMETHYL) ESTER (OR) PROSULFOCARB	
<b>Hazardous Waste Code:</b>					U213	
<b>Waste Code Description:</b>					FURAN, TETRAHYDRO-(I) (OR) TETRAHYDROFURAN (I)	
<b>Hazardous Waste Code:</b>					U390	
<b>Waste Code Description:</b>					CARBAMOTHIOIC ACID, DIPROPYL-, S-ETHYL ESTER (OR) EPTC	
<b>Hazardous Waste Code:</b>					U393	
<b>Waste Code Description:</b>					COPPER, BIS(DIMETHYLCARBAMODITHIOATO-S,S')- (OR) COPPER DIMETHYLDITHIOCARBAMATE	
<b>Hazardous Waste Code:</b>					U089	
<b>Waste Code Description:</b>					DIETHYLSTILBESTEROL (OR) PHENOL, 4,4'-(1,2-DIETHYL-1,2-ETHENEDIYL)BIS, (E)-	
<b>Hazardous Waste Code:</b>					U132	
<b>Waste Code Description:</b>					HEXACHLOROPHENE (OR) PHENOL, 2,2'-METHYLENEBIS[3,4,6-TRICHLORO-	
<b>Hazardous Waste Code:</b>					U001	
<b>Waste Code Description:</b>					ACETALDEHYDE (I) (OR) ETHANAL (I)	
<b>Hazardous Waste Code:</b>					P096	
<b>Waste Code Description:</b>					HYDROGEN PHOSPHIDE (OR) PHOSPHINE	
<b>Hazardous Waste Code:</b>					P097	
<b>Waste Code Description:</b>					FAMPHUR (OR) PHOSPHOROTHIOIC ACID O-[4-[(DIMETHYLAMINO)SULFONYL]PHENYL] O,O-DIMETHYL ESTER	
<b>Hazardous Waste Code:</b>					U181	
<b>Waste Code Description:</b>					5-NITRO-O-TOLUIDINE (OR) BENZENAMINE, 2-METHYL-5-NITRO	
<b>Hazardous Waste Code:</b>					U044	
<b>Waste Code Description:</b>					CHLOROFORM (OR) METHANE, TRICHLORO-	
<b>Hazardous Waste Code:</b>					P004	
<b>Waste Code Description:</b>					1,4,5,8-DIMETHANONAPHTHALENE, 1,2,3,4,10,10-HEXA-CHLORO-1,4,4A,5,8,8A,-HEXAHYDRO-, (1ALPHA, 4ALPHA, 4ABETA, 5ALPHA, 8ALPHA, 8ABETA)- (OR) ALDRIN	
<b>Hazardous Waste Code:</b>					U003	
<b>Waste Code Description:</b>					ACETONITRILE (I,T)	
<b>Hazardous Waste Code:</b>					P104	
<b>Waste Code Description:</b>					SILVER CYANIDE (OR) SILVER CYANIDE AG(CN)	
<b>Hazardous Waste Code:</b>					P100	
<b>Waste Code Description:</b>					DESCRIPTION	
<b>Hazardous Waste Code:</b>					P050	
<b>Waste Code Description:</b>					6,9-METHANO-2,4,3-BENZODIOXATHIEPIN,6,7,8,9,10,10-HEXACHLORO-1,5,5A,6,9,9A-HEXAHYDRO-,3-OXIDE (OR) ENDOSULFAN	
<b>Hazardous Waste Code:</b>					P051	
<b>Waste Code Description:</b>					2,7:3,6-DIMETHANONAPHTH[2,3-B]OXIRENE, 3,4,5,6,9,9-HEXACHLORO-1A,2,2A,3,6,6A,7,7A-OCTAHYDRO-, (1AALPHA, 2BETA, 2ABETA, 3ALPHA, 6ALPHA, 6ABETA, 7BETA, 7AALPHA)- & METABOLITES (OR) ENDRIN (OR) ENDRIN, & METABOLITES	
<b>Hazardous Waste Code:</b>					U006	
<b>Waste Code Description:</b>					ACETYL CHLORIDE (C,R,T)	
<b>Hazardous Waste Code:</b>					P107	
<b>Waste Code Description:</b>					STRONTIUM SULFIDE SRS	
<b>Hazardous Waste Code:</b>					P059	
<b>Waste Code Description:</b>					4,7-METHANO-1H-INDENE, 1,4,5,6,7,8,8-HEPTACHLORO-3A,4,7,7A-TETRAHYDRO- (OR) HEPTACHLOR	



<b>Map Key</b>	<b>Number of Records</b>	<b>Direction</b>	<b>Distance (mi/ft)</b>	<b>Elev/Diff (ft)</b>	<b>Site</b>	<b>DB</b>
<b>Hazardous Waste Code:</b>					P105	
<b>Waste Code Description:</b>					SODIUM AZIDE	
<b>Hazardous Waste Code:</b>					P006	
<b>Waste Code Description:</b>					ALUMINUM PHOSPHIDE (R,T)	
<b>Hazardous Waste Code:</b>					P011	
<b>Waste Code Description:</b>					ARSENIC OXIDE AS2O5 (OR) ARSENIC PENTOXIDE	
<b>Hazardous Waste Code:</b>					D013	
<b>Waste Code Description:</b>					LINDANE (1,2,3,4,5,6-HEXA-CHLOROCYCLOHEXANE, GAMMA ISOMER)	
<b>Hazardous Waste Code:</b>					D018	
<b>Waste Code Description:</b>					BENZENE	
<b>Hazardous Waste Code:</b>					D012	
<b>Waste Code Description:</b>					ENDRIN (1,2,3,4,10,10-HEXACHLORO-1,7-EPOXY-1,4,4A,5,6,7,8,8A-OCTAHYDRO-1,4-ENDO, ENDO-5,8-DIMETH-ANO-NAPHTHALENE)	
<b>Hazardous Waste Code:</b>					U046	
<b>Waste Code Description:</b>					CHLOROMETHYL METHYL ETHER (OR) METHANE, CHLOROMETHOXY-	
<b>Hazardous Waste Code:</b>					U098	
<b>Waste Code Description:</b>					1,1-DIMETHYLHYDRAZINE (OR) HYDRAZINE, 1,1-DIMETHYL-	
<b>Hazardous Waste Code:</b>					U051	
<b>Waste Code Description:</b>					CREOSOTE	
<b>Hazardous Waste Code:</b>					U048	
<b>Waste Code Description:</b>					O-CHLOROPHENOL (OR) PHENOL, 2-CHLORO-	
<b>Hazardous Waste Code:</b>					U142	
<b>Waste Code Description:</b>					1,3,4-METHENO-2H-CYCLOBUTA[CD]PENTALEN-2-ONE, 1,1A,3,3A,4,5,5A,5B,6-DECACHLOROOCCTAHYDRO- (OR) KEPONE	
<b>Hazardous Waste Code:</b>					U139	
<b>Waste Code Description:</b>					DESCRIPTION	
<b>Hazardous Waste Code:</b>					U148	
<b>Waste Code Description:</b>					3,6-PYRIDAZINEDIONE, 1,2-DIHYDRO- (OR) MALEIC HYDRAZIDE	
<b>Hazardous Waste Code:</b>					U149	
<b>Waste Code Description:</b>					MALONONITRILE (OR) PROPANEDINITRILE	
<b>Hazardous Waste Code:</b>					U192	
<b>Waste Code Description:</b>					BENZAMIDE, 3,5-DICHLORO-N-(1,1-DIMETHYL-2-PROPYNYL)- (OR) PRONAMIDE	
<b>Hazardous Waste Code:</b>					U058	
<b>Waste Code Description:</b>					2H-1,3,2-OXAZAPHOSPHORIN-2-AMINE, N,N-BIS(2-CHLOROETHYL)TETRAHYDRO-, 2-OXIDE (OR) CYCLOPHOSPHAMIDE	
<b>Hazardous Waste Code:</b>					U205	
<b>Waste Code Description:</b>					SELENIUM SULFIDE (OR) SELENIUM SULFIDE SES2 (R,T)	
<b>Hazardous Waste Code:</b>					U107	
<b>Waste Code Description:</b>					1,2-BENZENEDICARBOXYLIC ACID, DIOCTYL ESTER (OR) DI-N-OCTYL PHTHALATE	
<b>Hazardous Waste Code:</b>					U104	
<b>Waste Code Description:</b>					DESCRIPTION	
<b>Hazardous Waste Code:</b>					U103	
<b>Waste Code Description:</b>					DIMETHYL SULFATE (OR) SULFURIC ACID, DIMETHYL ESTER	
<b>Hazardous Waste Code:</b>					U202	
<b>Waste Code Description:</b>					1,2-BENZISOTHIAZOL-3(2H)-ONE, 1,1-DIOXIDE, & SALTS (OR) SACCHARIN, & SALTS	
<b>Hazardous Waste Code:</b>					U063	
<b>Waste Code Description:</b>					DIBENZ[A,H]ANTHRACENE	

<b>Map Key</b>	<b>Number of Records</b>	<b>Direction</b>	<b>Distance (mi/ft)</b>	<b>Elev/Diff (ft)</b>	<b>Site</b>	<b>DB</b>
<b>Hazardous Waste Code:</b> <b>Waste Code Description:</b>					U203 1,3-BENZODIOXOLE, 5-(2-PROPENYL)- (OR) SAFROLE	
<b>Hazardous Waste Code:</b> <b>Waste Code Description:</b>					U115 ETHYLENE OXIDE (I,T) (OR) OXIRANE (I,T)	
<b>Hazardous Waste Code:</b> <b>Waste Code Description:</b>					U158 4,4'-METHYLENEBIS(2-CHLOROANILINE) (OR) BENZENAMINE, 4,4'-METHYLENEBIS[2-CHLORO-	
<b>Hazardous Waste Code:</b> <b>Waste Code Description:</b>					U164 4(1H)-PYRIMIDINONE, 2,3-DIHYDRO-6-METHYL-2-THIOXO- (OR) METHYLTHIOURACIL	
<b>Hazardous Waste Code:</b> <b>Waste Code Description:</b>					U019 BENZENE (I,T)	
<b>Hazardous Waste Code:</b> <b>Waste Code Description:</b>					U110 1-PROPANIMINE, N-PROPYL-(I) (OR) DIPROPYLAMINE (I)	
<b>Hazardous Waste Code:</b> <b>Waste Code Description:</b>					U065 DESCRIPTION	
<b>Hazardous Waste Code:</b> <b>Waste Code Description:</b>					U068 METHANE, DIBROMO- (OR) METHYLENE BROMIDE	
<b>Hazardous Waste Code:</b> <b>Waste Code Description:</b>					U165 NAPHTHALENE	
<b>Hazardous Waste Code:</b> <b>Waste Code Description:</b>					U029 METHANE, BROMO- (OR) METHYL BROMIDE	
<b>Hazardous Waste Code:</b> <b>Waste Code Description:</b>					U117 ETHANE, 1,1'-OXYBIS-(I) (OR) ETHYL ETHER (I)	
<b>Hazardous Waste Code:</b> <b>Waste Code Description:</b>					U079 1,2-DICHLOROETHYLENE (OR) ETHENE, 1,2-DICHLORO-,(E)-	
<b>Hazardous Waste Code:</b> <b>Waste Code Description:</b>					U125 2-FURANCARBOXALDEHYDE (I) (OR) FURFURAL (I)	
<b>Hazardous Waste Code:</b> <b>Waste Code Description:</b>					U032 CALCIUM CHROMATE (OR) CHROMIC ACID H2CRO4, CALCIUM SALT	
<b>Hazardous Waste Code:</b> <b>Waste Code Description:</b>					U081 2,4-DICHLOROPHENOL (OR) PHENOL, 2,4-DICHLORO-	
<b>Hazardous Waste Code:</b> <b>Waste Code Description:</b>					U035 BENZENEBUTANOIC ACID, 4-[BIS(2-CHLOROETHYL)AMINO]- (OR) CHLORAMBUCIL	
<b>Hazardous Waste Code:</b> <b>Waste Code Description:</b>					U128 1,3-BUTADIENE, 1,1,2,3,4,4-HEXACHLORO- (OR) HEXACHLOROBUTADIENE	
<b>Hazardous Waste Code:</b> <b>Waste Code Description:</b>					U131 ETHANE, HEXACHLORO- (OR) HEXACHLOROETHANE	
<b>Hazardous Waste Code:</b> <b>Waste Code Description:</b>					U087 O,O-DIETHYL S-METHYL DITHIOPHOSPHATE (OR) PHOSPHORODITHIOIC ACID, O,O-DIETHYL S-METHYL ESTER	
<b>Hazardous Waste Code:</b> <b>Waste Code Description:</b>					U034 ACETALDEHYDE, TRICHLORO- (OR) CHLORAL	
<b>Hazardous Waste Code:</b> <b>Waste Code Description:</b>					D041 2,4,5-TRICHLOROPHENOL	
<b>Hazardous Waste Code:</b> <b>Waste Code Description:</b>					D040 TRICHLORETHYLENE	
<b>Hazardous Waste Code:</b>					D003	

<b>Map Key</b>	<b>Number of Records</b>	<b>Direction</b>	<b>Distance (mi/ft)</b>	<b>Elev/Diff (ft)</b>	<b>Site</b>	<b>DB</b>
<b>Waste Code Description:</b>			REACTIVE WASTE			
<b>Hazardous Waste Code:</b>			D006			
<b>Waste Code Description:</b>			CADMIUM			
<b>Hazardous Waste Code:</b>			D025			
<b>Waste Code Description:</b>			P-CRESOL			
<b>Hazardous Waste Code:</b>			D030			
<b>Waste Code Description:</b>			2,4-DINITROTOLUENE			
<b>Hazardous Waste Code:</b>			D031			
<b>Waste Code Description:</b>			HEPTACHLOR (AND ITS EPOXIDE)			
<b>Hazardous Waste Code:</b>			D034			
<b>Waste Code Description:</b>			HEXACHLOROETHANE			
<b>Hazardous Waste Code:</b>			D015			
<b>Waste Code Description:</b>			TOXAPHENE (C10 H10 CL8, TECHNICAL CHLORINATED CAMPHENE, 67-69 PERCENT CHLORINE)			
<b>Hazardous Waste Code:</b>			D019			
<b>Waste Code Description:</b>			CARBON TETRACHLORIDE			
<b>Hazardous Waste Code:</b>			D024			
<b>Waste Code Description:</b>			M-CRESOL			
<b>Hazardous Waste Code:</b>			D033			
<b>Waste Code Description:</b>			HEXACHLOROBUTADIENE			
<b>Hazardous Waste Code:</b>			D039			
<b>Waste Code Description:</b>			TETRACHLOROETHYLENE			
<b>Hazardous Waste Code:</b>			F003			
<b>Waste Code Description:</b>			THE FOLLOWING SPENT NONHALOGENATED SOLVENTS: XYLENE, ACETONE, ETHYL ACETATE, ETHYL BENZENE, ETHYL ETHER, METHYL ISOBUTYL KETONE, N-BUTYL ALCOHOL, CYCLOHEXANONE, AND METHANOL; ALL SPENT SOLVENT MIXTURES/BLENDS CONTAINING, BEFORE USE, ONLY THE ABOVE SPENT NONHALOGENATED SOLVENTS; AND ALL SPENT SOLVENT MIXTURES/BLENDS CONTAINING, BEFORE USE, ONE OR MORE OF THE ABOVE NONHALOGENATED SOLVENTS, AND A TOTAL OF TEN PERCENT OR MORE (BY VOLUME) OF ONE OR MORE OF THOSE SOLVENTS LISTED IN F001, F002, F004, AND F005; AND STILL BOTTOMS FROM THE RECOVERY OF THESE SPENT SOLVENTS AND SPENT SOLVENT MIXTURES.			
<b>Hazardous Waste Code:</b>			F004			
<b>Waste Code Description:</b>			THE FOLLOWING SPENT NONHALOGENATED SOLVENTS: CRESOLS, CRESYLIC ACID, AND NITROBENZENE; AND THE STILL BOTTOMS FROM THE RECOVERY OF THESE SOLVENTS; ALL SPENT SOLVENT MIXTURES/BLENDS CONTAINING, BEFORE USE, A TOTAL OF TEN PERCENT OR MORE (BY VOLUME) OF ONE OR MORE OF THE ABOVE NONHALOGENATED SOLVENTS OR THOSE SOLVENTS LISTED IN F001, F002, AND F005; AND STILL BOTTOMS FROM THE RECOVERY OF THESE SPENT SOLVENTS AND SPENT SOLVENT MIXTURES.			
<b>Hazardous Waste Code:</b>			F005			
<b>Waste Code Description:</b>			THE FOLLOWING SPENT NONHALOGENATED SOLVENTS: TOLUENE, METHYL ETHYL KETONE, CARBON DISULFIDE, ISOBUTANOL, PYRIDINE, BENZENE, 2-ETHOXYETHANOL, AND 2-NITROPROPANE; ALL SPENT SOLVENT MIXTURES/BLENDS CONTAINING, BEFORE USE, A TOTAL OF TEN PERCENT OR MORE (BY VOLUME) OF ONE OR MORE OF THE ABOVE NONHALOGENATED SOLVENTS OR THOSE SOLVENTS LISTED IN F001, F002, OR F004; AND STILL BOTTOMS FROM THE RECOVERY OF THESE SPENT SOLVENTS AND SPENT SOLVENT MIXTURES.			
<b>Hazardous Waste Code:</b>			F027			
<b>Waste Code Description:</b>			DISCARDED UNUSED FORMULATIONS CONTAINING TRI-, TETRA-, OR PENTACHLOROPHENOL OR DISCARDED UNUSED FORMULATIONS CONTAINING COMPOUNDS DERIVED FROM THESE CHLOROPHENOLS. (THIS LISTING DOES NOT INCLUDE FORMULATIONS CONTAINING HEXACHLOROPHENE SYNTHESIZED FROM PREPURIFIED 2,4,5-TRICHLOROPHENOL AS THE SOLE COMPONENT.)			
<b>Hazardous Waste Code:</b>			P012			
<b>Waste Code Description:</b>			ARSENIC OXIDE AS2O3 (OR) ARSENIC TRIOXIDE			
<b>Hazardous Waste Code:</b>			P029			
<b>Waste Code Description:</b>			COPPER CYANIDE (OR) COPPER CYANIDE CU(CN)			

<b>Map Key</b>	<b>Number of Records</b>	<b>Direction</b>	<b>Distance (mi/ft)</b>	<b>Elev/Diff (ft)</b>	<b>Site</b>	<b>DB</b>
<b>Hazardous Waste Code:</b>			P036			
<b>Waste Code Description:</b>			ARSONOUS DICHLORIDE, PHENYL- (OR) DICHLOROPHENYLARSINE			
<b>Hazardous Waste Code:</b>			P052			
<b>Waste Code Description:</b>			DESCRIPTION			
<b>Hazardous Waste Code:</b>			P075			
<b>Waste Code Description:</b>			NICOTINE, & SALTS (OR) PYRIDINE, 3-(1-METHYL-2-PYRROLIDINYL)-(S)-, & SALTS			
<b>Hazardous Waste Code:</b>			P077			
<b>Waste Code Description:</b>			BENZENAMINE, 4-NITRO- (OR) P-NITROANILINE			
<b>Hazardous Waste Code:</b>			P079			
<b>Waste Code Description:</b>			DESCRIPTION			
<b>Hazardous Waste Code:</b>			P084			
<b>Waste Code Description:</b>			N-NITROSOMETHYLVINYLAMINE (OR) VINYLAMINE, N-METHYL-N-NITROSO-			
<b>Hazardous Waste Code:</b>			P111			
<b>Waste Code Description:</b>			DIPHOSPHORIC ACID, TETRAETHYL ESTER (OR) TETRAETHYL PYROPHOSPHATE			
<b>Hazardous Waste Code:</b>			P112			
<b>Waste Code Description:</b>			METHANE, TETRANITRO- (R) (OR) TETRANITROMETHANE (R)			
<b>Hazardous Waste Code:</b>			P114			
<b>Waste Code Description:</b>			SELENIOS ACID, DITHALLIUM (1+) SALT (OR) THALLIUM(I) SELENITE			
<b>Hazardous Waste Code:</b>			P124			
<b>Waste Code Description:</b>			ACTINOMYCIN D			
<b>Hazardous Waste Code:</b>			P205			
<b>Waste Code Description:</b>			ZINC, BIS(DIMETHYLCARBAMODITHIOATO-S,S')-, (OR) ZIRAM			
<b>Hazardous Waste Code:</b>			U008			
<b>Waste Code Description:</b>			2-PROPENOIC ACID (I) (OR) ACRYLIC ACID (I)			
<b>Hazardous Waste Code:</b>			U020			
<b>Waste Code Description:</b>			BENZENESULFONIC ACID CHLORIDE (C,R) (OR) BENZENESULFONYL CHLORIDE (C,R)			
<b>Hazardous Waste Code:</b>			U021			
<b>Waste Code Description:</b>			[1,1'-BIPHENYL]-4,4'-DIAMINE (OR) BENZIDINE			
<b>Hazardous Waste Code:</b>			U033			
<b>Waste Code Description:</b>			CARBON OXYFLUORIDE (R,T) (OR) CARBONIC DIFLUORIDE			
<b>Hazardous Waste Code:</b>			U040			
<b>Waste Code Description:</b>			DESCRIPTION			
<b>Hazardous Waste Code:</b>			U061			
<b>Waste Code Description:</b>			BENZENE, 1,1'-(2,2,2-TRICHLOROETHYLIDENE)BIS[4-CHLORO- (OR) DDT			
<b>Hazardous Waste Code:</b>			U064			
<b>Waste Code Description:</b>			BENZO[RST]PENTAPHENE (OR) DIBENZO[A,I]PYRENE			
<b>Hazardous Waste Code:</b>			U080			
<b>Waste Code Description:</b>			METHANE, DICHLORO- (OR) METHYLENE CHLORIDE			
<b>Hazardous Waste Code:</b>			U082			
<b>Waste Code Description:</b>			2,6-DICHLOROPHENOL (OR) PHENOL, 2,6-DICHLORO-			
<b>Hazardous Waste Code:</b>			U083			
<b>Waste Code Description:</b>			PROPANE, 1,2-DICHLORO- (OR) PROPYLENE DICHLORIDE			
<b>Hazardous Waste Code:</b>			U085			
<b>Waste Code Description:</b>			1,2:3,4-DIEPOXYBUTANE (I,T) (OR) 2,2'-BIOXIRANE			
<b>Hazardous Waste Code:</b>			U086			
<b>Waste Code Description:</b>			HYDRAZINE, 1,2-DIETHYL- (OR) N,N'-DIETHYLHYDRAZINE			





<b>Map Key</b>	<b>Number of Records</b>	<b>Direction</b>	<b>Distance (mi/ft)</b>	<b>Elev/Diff (ft)</b>	<b>Site</b>	<b>DB</b>
<b>Waste Code Description:</b>		D-GLUCOSE, 2-DEOXY-2-[[[(METHYLNITROSOAMINO)-CARBONYL]AMINO]- (OR) GLUCOPYRANOSE, 2-DEOXY-2-(3-METHYL-3-NITROSOUREIDO)-,D- (OR) STREPTOZOTOCIN				
<b>Hazardous Waste Code:</b>		U217				
<b>Waste Code Description:</b>		NITRIC ACID, THALLIUM(1+) SALT (OR) THALLIUM(I) NITRATE				
<b>Hazardous Waste Code:</b>		U226				
<b>Waste Code Description:</b>		ETHANE, 1,1,1-TRICHLORO- (OR) METHYL CHLOROFORM				
<b>Hazardous Waste Code:</b>		U248				
<b>Waste Code Description:</b>		2H-1-BENZOPYRAN-2-ONE, 4-HYDROXY-3-(3-OXO-1-PHENYL-BUTYL)-, & SALTS, WHEN PRESENT AT CONCENTRATIONS OF 0.3% OR LESS (OR) WARFARIN, & SALTS, WHEN PRESENT AT CONCENTRATIONS OF 0.3% OR LESS				
<b>Hazardous Waste Code:</b>		U378				
<b>Waste Code Description:</b>		CARBAMODITHIOIC ACID, (HYDROXYMETHYL) METHYL-, MONOPOTASSIUM SALT (OR) POTASSIUM N-HYDROXYMETHYL- N-METHYLDI-THIOCARBAMATE				
<b>Hazardous Waste Code:</b>		U383				
<b>Waste Code Description:</b>		CARBAMODITHIOIC ACID, DIMETHYL, POTASSIUM SALT (OR) POTASSIUM DIMETHYLDITHIOCARBAMATE				
<b>Hazardous Waste Code:</b>		U386				
<b>Waste Code Description:</b>		CARBAMOTHIOIC ACID, CYCLOHEXYLETHYL-, S-ETHYL ESTER (OR) CYCLOATE				
<b>Hazardous Waste Code:</b>		U403				
<b>Waste Code Description:</b>		DISULFIRAM (OR) THIOPEROXYDICARBONIC DIAMIDE, TETRAETHYL				
<b><u>Hazardous Waste Handler Details</u></b>						
<b>Sequence No:</b>		3				
<b>Receive Date:</b>		20090804				
<b>Handler Name:</b>		I.PARK EDGEWATER LLC				
<b>Federal Waste Generator Code:</b>		1				
<b>Generator Code Description:</b>		Large Quantity Generator				
<b>Source Type:</b>		Notification				
<b><u>Waste Code Details</u></b>						
<b>Hazardous Waste Code:</b>		D008				
<b>Waste Code Description:</b>		LEAD				
<b><u>Hazardous Waste Handler Details</u></b>						
<b>Sequence No:</b>		4				
<b>Receive Date:</b>		19960401				
<b>Handler Name:</b>		UNILEVER RESEARCH U.S.				
<b>Federal Waste Generator Code:</b>		1				
<b>Generator Code Description:</b>		Large Quantity Generator				
<b>Source Type:</b>		Annual/Biennial Report				
<b><u>Hazardous Waste Handler Details</u></b>						
<b>Sequence No:</b>		1				
<b>Receive Date:</b>		19911205				
<b>Handler Name:</b>		UNILEVER RESEARCH US				
<b>Federal Waste Generator Code:</b>		N				
<b>Generator Code Description:</b>		Not a Generator, Verified				
<b>Source Type:</b>		Part A				
<b><u>Waste Code Details</u></b>						
<b>Hazardous Waste Code:</b>		D001				
<b>Waste Code Description:</b>		IGNITABLE WASTE				

<b>Map Key</b>	<b>Number of Records</b>	<b>Direction</b>	<b>Distance (mi/ft)</b>	<b>Elev/Diff (ft)</b>	<b>Site</b>	<b>DB</b>
<b>Hazardous Waste Code:</b>		D004				
<b>Waste Code Description:</b>		ARSENIC				
<b>Hazardous Waste Code:</b>		D002				
<b>Waste Code Description:</b>		CORROSIVE WASTE				
<b>Hazardous Waste Code:</b>		F002				
<b>Waste Code Description:</b>		THE FOLLOWING SPENT HALOGENATED SOLVENTS: TETRACHLOROETHYLENE, METHYLENE CHLORIDE, TRICHLOROETHYLENE, 1,1,1-TRICHLOROETHANE, CHLOROBENZENE, 1,1,2-TRICHLORO-1,2,2-TRIFLUOROETHANE, ORTHO-DICHLOROBENZENE, TRICHLOROFUOROMETHANE, AND 1,1,2, TRICHLOROETHANE; ALL SPENT SOLVENT MIXTURES/BLENDS CONTAINING, BEFORE USE, A TOTAL OF TEN PERCENT OR MORE (BY VOLUME) OF ONE OR MORE OF THE ABOVE HALOGENATED SOLVENTS OR THOSE SOLVENTS LISTED IN F001, F004, AND F005; AND STILL BOTTOMS FROM THE RECOVERY OF THESE SPENT SOLVENTS AND SPENT SOLVENT MIXTURES.				
<b>Hazardous Waste Code:</b>		D003				
<b>Waste Code Description:</b>		REACTIVE WASTE				
<b>Hazardous Waste Code:</b>		F003				
<b>Waste Code Description:</b>		THE FOLLOWING SPENT NONHALOGENATED SOLVENTS: XYLENE, ACETONE, ETHYL ACETATE, ETHYL BENZENE, ETHYL ETHER, METHYL ISOBUTYL KETONE, N-BUTYL ALCOHOL, CYCLOHEXANONE, AND METHANOL; ALL SPENT SOLVENT MIXTURES/BLENDS CONTAINING, BEFORE USE, ONLY THE ABOVE SPENT NONHALOGENATED SOLVENTS; AND ALL SPENT SOLVENT MIXTURES/BLENDS CONTAINING, BEFORE USE, ONE OR MORE OF THE ABOVE NONHALOGENATED SOLVENTS, AND A TOTAL OF TEN PERCENT OR MORE (BY VOLUME) OF ONE OR MORE OF THOSE SOLVENTS LISTED IN F001, F002, F004, AND F005; AND STILL BOTTOMS FROM THE RECOVERY OF THESE SPENT SOLVENTS AND SPENT SOLVENT MIXTURES.				
<b><u>Hazardous Waste Handler Details</u></b>						
<b>Sequence No:</b>		1				
<b>Receive Date:</b>		20060220				
<b>Handler Name:</b>		UNILEVER RESEARCH & DEVELOPMENT				
<b>Federal Waste Generator Code:</b>		1				
<b>Generator Code Description:</b>		Large Quantity Generator				
<b>Source Type:</b>		Implementer				
<b><u>Hazardous Waste Handler Details</u></b>						
<b>Sequence No:</b>		3				
<b>Receive Date:</b>		19940221				
<b>Handler Name:</b>		UNILEVER RESEARCH U.S.				
<b>Federal Waste Generator Code:</b>		1				
<b>Generator Code Description:</b>		Large Quantity Generator				
<b>Source Type:</b>		Annual/Biennial Report				
<b><u>Hazardous Waste Handler Details</u></b>						
<b>Sequence No:</b>		9				
<b>Receive Date:</b>		20060221				
<b>Handler Name:</b>		UNILEVER RESEARCH & DEVELOPMENT				
<b>Federal Waste Generator Code:</b>		1				
<b>Generator Code Description:</b>		Large Quantity Generator				
<b>Source Type:</b>		Annual/Biennial Report				
<b><u>Waste Code Details</u></b>						
<b>Hazardous Waste Code:</b>		D008				
<b>Waste Code Description:</b>		LEAD				
<b>Hazardous Waste Code:</b>		D026				
<b>Waste Code Description:</b>		CRESOL				
<b>Hazardous Waste Code:</b>		D035				

<b>Map Key</b>	<b>Number of Records</b>	<b>Direction</b>	<b>Distance (mi/ft)</b>	<b>Elev/Diff (ft)</b>	<b>Site</b>	<b>DB</b>
<b>Waste Code Description:</b>			METHYL ETHYL KETONE			
<b>Hazardous Waste Code:</b>			P093			
<b>Waste Code Description:</b>			PHENYLTHIOUREA (OR) THIOUREA, PHENYL-			
<b>Hazardous Waste Code:</b>			U012			
<b>Waste Code Description:</b>			ANILINE (I,T) (OR) BENZENAMINE (I,T)			
<b>Hazardous Waste Code:</b>			U052			
<b>Waste Code Description:</b>			CRESOL (CRESYLIC ACID) (OR) PHENOL, METHYL-			
<b>Hazardous Waste Code:</b>			U136			
<b>Waste Code Description:</b>			ARSINIC ACID, DIMETHYL- (OR) CACODYLIC ACID			
<b>Hazardous Waste Code:</b>			U170			
<b>Waste Code Description:</b>			P-NITROPHENOL (I,T) (OR) PHENOL, 4-NITRO-			
<b>Hazardous Waste Code:</b>			U176			
<b>Waste Code Description:</b>			N-NITROSO-N-ETHYLUREA (OR) UREA, N-ETHYL-N-NITROSO-			
<b>Hazardous Waste Code:</b>			D001			
<b>Waste Code Description:</b>			IGNITABLE WASTE			
<b>Hazardous Waste Code:</b>			D010			
<b>Waste Code Description:</b>			SELENIUM			
<b>Hazardous Waste Code:</b>			D014			
<b>Waste Code Description:</b>			METHOXYCHLOR (1,1,1-TRICHLORO-2,2-BIS [P-METHOXYPHENYL] ETHANE)			
<b>Hazardous Waste Code:</b>			D038			
<b>Waste Code Description:</b>			PYRIDINE			
<b>Hazardous Waste Code:</b>			P087			
<b>Waste Code Description:</b>			OSMIUM OXIDE OSO4, (T-4)- (OR) OSMIUM TETROXIDE			
<b>Hazardous Waste Code:</b>			U007			
<b>Waste Code Description:</b>			2-PROPENAMIDE (OR) ACRYLAMIDE			
<b>Hazardous Waste Code:</b>			U014			
<b>Waste Code Description:</b>			AURAMINE (OR) BENZENAMINE, 4,4'-CARBONIMIDOYLBIS[N,N-DIMETHYL-			
<b>Hazardous Waste Code:</b>			U092			
<b>Waste Code Description:</b>			DIMETHYLAMINE (I) (OR) METHANAMINE, N-METHYL- (I)			
<b>Hazardous Waste Code:</b>			U138			
<b>Waste Code Description:</b>			METHANE, IODO- (OR) METHYL IODIDE			
<b>Hazardous Waste Code:</b>			U154			
<b>Waste Code Description:</b>			METHANOL (I) (OR) METHYL ALCOHOL (I)			
<b>Hazardous Waste Code:</b>			U188			
<b>Waste Code Description:</b>			PHENOL			
<b>Hazardous Waste Code:</b>			U194			
<b>Waste Code Description:</b>			1-PROPANAMINE (I,T) (OR) N-PROPYLAMINE (I,T)			
<b>Hazardous Waste Code:</b>			U219			
<b>Waste Code Description:</b>			THIOUREA			
<b>Hazardous Waste Code:</b>			U221			
<b>Waste Code Description:</b>			BENZENEDIAMINE, AR-METHYL- (OR) TOLUENEDIAMINE			
<b>Hazardous Waste Code:</b>			D004			
<b>Waste Code Description:</b>			ARSENIC			
<b>Hazardous Waste Code:</b>			D009			
<b>Waste Code Description:</b>			MERCURY			
<b>Hazardous Waste Code:</b>			D016			



<b>Map Key</b>	<b>Number of Records</b>	<b>Direction</b>	<b>Distance (mi/ft)</b>	<b>Elev/Diff (ft)</b>	<b>Site</b>	<b>DB</b>
<b>Waste Code Description:</b>			2,4-D (2,4-DICHLOROPHENOXYACETIC ACID)			
<b>Hazardous Waste Code:</b>			P008			
<b>Waste Code Description:</b>			4-AMINOPYRIDINE (OR) 4-PYRIDINAMINE			
<b>Hazardous Waste Code:</b>			U088			
<b>Waste Code Description:</b>			1,2-BENZENEDICARBOXYLIC ACID, DIETHYL ESTER (OR) DIETHYL PHTHALATE			
<b>Hazardous Waste Code:</b>			U108			
<b>Waste Code Description:</b>			1,4-DIETHYLENEOXIDE (OR) 1,4-DIOXANE			
<b>Hazardous Waste Code:</b>			U122			
<b>Waste Code Description:</b>			FORMALDEHYDE			
<b>Hazardous Waste Code:</b>			U163			
<b>Waste Code Description:</b>			GUANIDINE, N-METHYL-N'-NITRO-N-NITROSO- (OR) MNNG			
<b>Hazardous Waste Code:</b>			U187			
<b>Waste Code Description:</b>			ACETAMIDE, N-(4-ETHOXYPHENYL)- (OR) PHENACETIN			
<b>Hazardous Waste Code:</b>			U196			
<b>Waste Code Description:</b>			PYRIDINE			
<b>Hazardous Waste Code:</b>			U239			
<b>Waste Code Description:</b>			BENZENE, DIMETHYL- (I,T) (OR) XYLENE (I)			
<b>Hazardous Waste Code:</b>			U404			
<b>Waste Code Description:</b>			ETHANAMINE, N,N-DIETHYL- (OR) TRIETHYLAMINE			
<b>Hazardous Waste Code:</b>			D002			
<b>Waste Code Description:</b>			CORROSIVE WASTE			
<b>Hazardous Waste Code:</b>			D007			
<b>Waste Code Description:</b>			CHROMIUM			
<b>Hazardous Waste Code:</b>			D011			
<b>Waste Code Description:</b>			SILVER			
<b>Hazardous Waste Code:</b>			D023			
<b>Waste Code Description:</b>			O-CRESOL			
<b>Hazardous Waste Code:</b>			P001			
<b>Waste Code Description:</b>			2H-1-BENZOPYRAN-2-ONE, 4-HYDROXY-3-(3-OXO-1-PHENYLBUTYL)-, & SALTS, WHEN PRESENT AT CONCENTRATIONS GREATER THAN 0.3% (OR) WARFARIN, & SALTS, WHEN PRESENT AT CONCENTRATIONS GREATER THAN 0.3%			
<b>Hazardous Waste Code:</b>			P024			
<b>Waste Code Description:</b>			BENZENAMINE, 4-CHLORO- (OR) P-CHLORANILINE			
<b>Hazardous Waste Code:</b>			U045			
<b>Waste Code Description:</b>			METHANE, CHLORO- (I,T) (OR) METHYL CHLORIDE (I,T)			
<b>Hazardous Waste Code:</b>			U069			
<b>Waste Code Description:</b>			1,2-BENZENEDICARBOXYLIC ACID, DIBUTYL ESTER (OR) DIBUTYL PHTHALATE			
<b>Hazardous Waste Code:</b>			U096			
<b>Waste Code Description:</b>			ALPHA,ALPHA-DIMETHYLBENZYLHYDROPEROXIDE (R) (OR) HYDROPEROXIDE, 1-METHYL-1-PHENYLETHYL- (R)			
<b>Hazardous Waste Code:</b>			U121			
<b>Waste Code Description:</b>			METHANE, TRICHLOROFLUORO- (OR) TRICHLOROMONOFUOROMETHANE			
<b>Hazardous Waste Code:</b>			U216			
<b>Waste Code Description:</b>			THALLIUM CHLORIDE TLCL (OR) THALLIUM(I) CHLORIDE			
<b>Hazardous Waste Code:</b>			U240			
<b>Waste Code Description:</b>			2,4-D, SALTS & ESTERS (OR) ACETIC ACID, (2,4-DICHLOROPHENOXY)-, SALTS & ESTERS (OR) DICHLOROPHENOXYACETIC ACID 2,4-D			

<b>Map Key</b>	<b>Number of Records</b>	<b>Direction</b>	<b>Distance (mi/ft)</b>	<b>Elev/Diff (ft)</b>	<b>Site</b>	<b>DB</b>
<b>Hazardous Waste Code:</b>						
<b>Waste Code Description:</b>					D005 BARIUM	
<b>Hazardous Waste Code:</b>						
<b>Waste Code Description:</b>					D022 CHLOROFORM	
<b>Hazardous Waste Code:</b>						
<b>Waste Code Description:</b>					F002 THE FOLLOWING SPENT HALOGENATED SOLVENTS: TETRACHLOROETHYLENE, METHYLENE CHLORIDE, TRICHLOROETHYLENE, 1,1,1-TRICHLOROETHANE, CHLOROENZENE, 1,1,2-TRICHLORO-1,2,2-TRIFLUOROETHANE, ORTHO-DICHLOROBENZENE, TRICHLOROFLUOROMETHANE, AND 1,1,2, TRICHLOROETHANE; ALL SPENT SOLVENT MIXTURES/BLENDS CONTAINING, BEFORE USE, A TOTAL OF TEN PERCENT OR MORE (BY VOLUME) OF ONE OR MORE OF THE ABOVE HALOGENATED SOLVENTS OR THOSE SOLVENTS LISTED IN F001, F004, AND F005; AND STILL BOTTOMS FROM THE RECOVERY OF THESE SPENT SOLVENTS AND SPENT SOLVENT MIXTURES.	
<b>Hazardous Waste Code:</b>						
<b>Waste Code Description:</b>					P037 2,7:3,6-DIMETHANONAPHTH[2,3-B]OXIRENE, 3,4,5,6,9,9-HEXACHLORO-1A,2,2A,3,6,6A,7,7A-OCTAHYDRO-, (1AALPHA, 2BETA, 2AALPHA, 3BETA, 6BETA, 6AALPHA, 7BETA, 7AALPHA)- (OR) DIELDRIN	
<b>Hazardous Waste Code:</b>						
<b>Waste Code Description:</b>					P098 POTASSIUM CYANIDE (OR) POTASSIUM CYANIDE K(CN)	
<b>Hazardous Waste Code:</b>						
<b>Waste Code Description:</b>					P119 AMMONIUM VANADATE (OR) VANADIC ACID, AMMONIUM SALT	
<b>Hazardous Waste Code:</b>						
<b>Waste Code Description:</b>					U002 2-PROPANONE (I) (OR) ACETONE (I)	
<b>Hazardous Waste Code:</b>						
<b>Waste Code Description:</b>					U031 1-BUTANOL (I) (OR) N-BUTYL ALCOHOL (I)	
<b>Hazardous Waste Code:</b>						
<b>Waste Code Description:</b>					U077 ETHANE, 1,2-DICHLORO- (OR) ETHYLENE DICHLORIDE	
<b>Hazardous Waste Code:</b>						
<b>Waste Code Description:</b>					U118 2-PROPENOIC ACID, 2-METHYL-, ETHYL ESTER (OR) ETHYL METHACRYLATE	
<b>Hazardous Waste Code:</b>						
<b>Waste Code Description:</b>					U129 CYCLOHEXANE, 1,2,3,4,5,6-HEXACHLORO-, (1ALPHA, 2ALPHA, 3BETA, 4ALPHA, 5ALPHA, 6BETA)- (OR) LINDANE	
<b>Hazardous Waste Code:</b>						
<b>Waste Code Description:</b>					U146 LEAD SUBACETATE (OR) LEAD, BIS(ACETATO-O)TETRAHYDROXY TRI-	
<b>Hazardous Waste Code:</b>						
<b>Waste Code Description:</b>					U220 BENZENE, METHYL- (OR) TOLUENE	
<b>Hazardous Waste Code:</b>						
<b>Waste Code Description:</b>					U246 CYANOGEN BROMIDE (CN)BR	
<b>Hazardous Waste Code:</b>						
<b>Waste Code Description:</b>					P022 CARBON DISULFIDE	
<b>Hazardous Waste Code:</b>						
<b>Waste Code Description:</b>					P030 CYANIDES (SOLUBLE CYANIDE SALTS), NOT OTHERWISE SPECIFIED	
<b>Hazardous Waste Code:</b>						
<b>Waste Code Description:</b>					P092 MERCURY, (ACETATO-O)PHENYL- (OR) PHENYLMERCURY ACETATE	
<b>Hazardous Waste Code:</b>						
<b>Waste Code Description:</b>					U244 THIOPEROXYDICARBONIC DIAMIDE [(H2N)C(S)]2S2, TETRAMETHYL- (OR) THIRAM	
<b>Hazardous Waste Code:</b>						
<b>Waste Code Description:</b>					U247 BENZENE, 1,1'-(2,2,2-TRICHLOROETHYLIDENE)BIS[4-METHOXY- (OR) METHOXYCHLOR	
<b>Hazardous Waste Code:</b>						
<b>Waste Code Description:</b>					U213 FURAN, TETRAHYDRO-(I) (OR) TETRAHYDROFURAN (I)	
<b>Hazardous Waste Code:</b>						
<b>Waste Code Description:</b>					U089	

<b>Map Key</b>	<b>Number of Records</b>	<b>Direction</b>	<b>Distance (mi/ft)</b>	<b>Elev/Diff (ft)</b>	<b>Site</b>	<b>DB</b>
<b>Waste Code Description:</b>					DIETHYLSTILBESTEROL (OR) PHENOL, 4,4'-(1,2-DIETHYL-1,2-ETHENEDIYL)BIS, (E)-	
<b>Hazardous Waste Code:</b>					U044	
<b>Waste Code Description:</b>					CHLOROFORM (OR) METHANE, TRICHLORO-	
<b>Hazardous Waste Code:</b>					U132	
<b>Waste Code Description:</b>					HEXACHLOROPHENE (OR) PHENOL, 2,2'-METHYLENEBIS[3,4,6-TRICHLORO-	
<b>Hazardous Waste Code:</b>					U001	
<b>Waste Code Description:</b>					ACETALDEHYDE (I) (OR) ETHANAL (I)	
<b>Hazardous Waste Code:</b>					P051	
<b>Waste Code Description:</b>					2,7:3,6-DIMETHANONAPHTH[2,3-B]OXIRENE, 3,4,5,6,9,9-HEXACHLORO-1A,2,2A,3,6,6A,7,7A-OCTAHYDRO-, (1AALPHA, 2BETA, 2ABETA, 3ALPHA, 6ALPHA, 6ABETA, 7BETA, 7AALPHA)- & METABOLITES (OR) ENDRIN (OR) ENDRIN, & METABOLITES	
<b>Hazardous Waste Code:</b>					U003	
<b>Waste Code Description:</b>					ACETONITRILE (I,T)	
<b>Hazardous Waste Code:</b>					P004	
<b>Waste Code Description:</b>					1,4,5,8-DIMETHANONAPHTHALENE, 1,2,3,4,10,10-HEXA-CHLORO-1,4,4A,5,8,8A,-HEXAHYDRO-, (1ALPHA, 4ALPHA, 4ABETA, 5ALPHA, 8ALPHA, 8ABETA)- (OR) ALDRIN	
<b>Hazardous Waste Code:</b>					U006	
<b>Waste Code Description:</b>					ACETYL CHLORIDE (C,R,T)	
<b>Hazardous Waste Code:</b>					P105	
<b>Waste Code Description:</b>					SODIUM AZIDE	
<b>Hazardous Waste Code:</b>					P059	
<b>Waste Code Description:</b>					4,7-METHANO-1H-INDENE, 1,4,5,6,7,8,8-HEPTACHLORO-3A,4,7,7A-TETRAHYDRO- (OR) HEPTACHLOR	
<b>Hazardous Waste Code:</b>					D012	
<b>Waste Code Description:</b>					ENDRIN (1,2,3,4,10,10-HEXACHLORO-1,7-EPOXY-1,4,4A,5,6,7,8,8A-OCTAHYDRO-1,4-ENDO, ENDO-5,8-DIMETH-ANO-NAPHTHALENE)	
<b>Hazardous Waste Code:</b>					D013	
<b>Waste Code Description:</b>					LINDANE (1,2,3,4,5,6-HEXA-CHLOROCYCLOHEXANE, GAMMA ISOMER)	
<b>Hazardous Waste Code:</b>					D018	
<b>Waste Code Description:</b>					BENZENE	
<b>Hazardous Waste Code:</b>					U107	
<b>Waste Code Description:</b>					1,2-BENZENEDICARBOXYLIC ACID, DIOCTYL ESTER (OR) DI-N-OCTYL PHTHALATE	
<b>Hazardous Waste Code:</b>					U019	
<b>Waste Code Description:</b>					BENZENE (I,T)	
<b>Hazardous Waste Code:</b>					U068	
<b>Waste Code Description:</b>					METHANE, DIBROMO- (OR) METHYLENE BROMIDE	
<b>Hazardous Waste Code:</b>					U117	
<b>Waste Code Description:</b>					ETHANE, 1,1'-OXYBIS-(I) (OR) ETHYL ETHER (I)	
<b>Hazardous Waste Code:</b>					U128	
<b>Waste Code Description:</b>					1,3-BUTADIENE, 1,1,2,3,4,4-HEXACHLORO- (OR) HEXACHLOROBUTADIENE	
<b>Hazardous Waste Code:</b>					U081	
<b>Waste Code Description:</b>					2,4-DICHLOROPHENOL (OR) PHENOL, 2,4-DICHLORO-	
<b>Hazardous Waste Code:</b>					D003	
<b>Waste Code Description:</b>					REACTIVE WASTE	
<b>Hazardous Waste Code:</b>					D019	
<b>Waste Code Description:</b>					CARBON TETRACHLORIDE	
<b>Hazardous Waste Code:</b>					D024	
<b>Waste Code Description:</b>					M-CRESOL	

<b>Map Key</b>	<b>Number of Records</b>	<b>Direction</b>	<b>Distance (mi/ft)</b>	<b>Elev/Diff (ft)</b>	<b>Site</b>	<b>DB</b>
<b>Hazardous Waste Code:</b>			D033			
<b>Waste Code Description:</b>			HEXACHLOROBUTADIENE			
<b>Hazardous Waste Code:</b>			D039			
<b>Waste Code Description:</b>			TETRACHLOROETHYLENE			
<b>Hazardous Waste Code:</b>			F003			
<b>Waste Code Description:</b>			THE FOLLOWING SPENT NONHALOGENATED SOLVENTS: XYLENE, ACETONE, ETHYL ACETATE, ETHYL BENZENE, ETHYL ETHER, METHYL ISOBUTYL KETONE, N-BUTYL ALCOHOL, CYCLOHEXANONE, AND METHANOL; ALL SPENT SOLVENT MIXTURES/BLENDS CONTAINING, BEFORE USE, ONLY THE ABOVE SPENT NONHALOGENATED SOLVENTS; AND ALL SPENT SOLVENT MIXTURES/BLENDS CONTAINING, BEFORE USE, ONE OR MORE OF THE ABOVE NONHALOGENATED SOLVENTS, AND A TOTAL OF TEN PERCENT OR MORE (BY VOLUME) OF ONE OR MORE OF THOSE SOLVENTS LISTED IN F001, F002, F004, AND F005; AND STILL BOTTOMS FROM THE RECOVERY OF THESE SPENT SOLVENTS AND SPENT SOLVENT MIXTURES.			
<b>Hazardous Waste Code:</b>			F005			
<b>Waste Code Description:</b>			THE FOLLOWING SPENT NONHALOGENATED SOLVENTS: TOLUENE, METHYL ETHYL KETONE, CARBON DISULFIDE, ISOBUTANOL, PYRIDINE, BENZENE, 2-ETHOXYETHANOL, AND 2-NITROPROPANE; ALL SPENT SOLVENT MIXTURES/BLENDS CONTAINING, BEFORE USE, A TOTAL OF TEN PERCENT OR MORE (BY VOLUME) OF ONE OR MORE OF THE ABOVE NONHALOGENATED SOLVENTS OR THOSE SOLVENTS LISTED IN F001, F002, OR F004; AND STILL BOTTOMS FROM THE RECOVERY OF THESE SPENT SOLVENTS AND SPENT SOLVENT MIXTURES.			
<b>Hazardous Waste Code:</b>			F027			
<b>Waste Code Description:</b>			DISCARDED UNUSED FORMULATIONS CONTAINING TRI-, TETRA-, OR PENTACHLOROPHENOL OR DISCARDED UNUSED FORMULATIONS CONTAINING COMPOUNDS DERIVED FROM THESE CHLOROPHENOLS. (THIS LISTING DOES NOT INCLUDE FORMULATIONS CONTAINING HEXACHLOROPHENE SYNTHESIZED FROM PREPURIFIED 2,4,5-TRICHLOROPHENOL AS THE SOLE COMPONENT.)			
<b>Hazardous Waste Code:</b>			P012			
<b>Waste Code Description:</b>			ARSENIC OXIDE AS2O3 (OR) ARSENIC TRIOXIDE			
<b>Hazardous Waste Code:</b>			P075			
<b>Waste Code Description:</b>			NICOTINE, & SALTS (OR) PYRIDINE, 3-(1-METHYL-2-PYRROLIDINYL)-(S)-, & SALTS			
<b>Hazardous Waste Code:</b>			U008			
<b>Waste Code Description:</b>			2-PROPENOIC ACID (I) (OR) ACRYLIC ACID (I)			
<b>Hazardous Waste Code:</b>			U061			
<b>Waste Code Description:</b>			BENZENE, 1,1'-(2,2,2-TRICHLOROETHYLIDENE)BIS[4-CHLORO- (OR) DDT			
<b>Hazardous Waste Code:</b>			U080			
<b>Waste Code Description:</b>			METHANE, DICHLORO- (OR) METHYLENE CHLORIDE			
<b>Hazardous Waste Code:</b>			U112			
<b>Waste Code Description:</b>			ACETIC ACID, ETHYL ESTER (I) (OR) ETHYL ACETATE (I)			
<b>Hazardous Waste Code:</b>			U123			
<b>Waste Code Description:</b>			FORMIC ACID (C,T)			
<b>Hazardous Waste Code:</b>			U157			
<b>Waste Code Description:</b>			3-METHYLCHOLANTHRENE (OR) BENZ[J]ACEANTHRYLENE, 1,2-DIHYDRO-3-METHYL-			
<b>Hazardous Waste Code:</b>			U162			
<b>Waste Code Description:</b>			2-PROPENOIC ACID, 2-METHYL-, METHYL ESTER (I,T) (OR) METHYL METHACRYLATE (I,T)			
<b>Hazardous Waste Code:</b>			U200			
<b>Waste Code Description:</b>			RESERPINE (OR) YOHIMBAN-16-CARBOXYLIC ACID, 11,17-DIMETHOXY-18-[(3,4,5-TRIMETHOXYBENZOYL) OXY]-, METHYL ESTER, (3BETA, 16BETA, 17ALPHA, 18BETA, 20ALPHA)-			
<b>Hazardous Waste Code:</b>			U201			
<b>Waste Code Description:</b>			1,3-BENZENEDIOL (OR) RESORCINOL			
<b>Hazardous Waste Code:</b>			D025			
<b>Waste Code Description:</b>			P-CRESOL			
<b>Hazardous Waste Code:</b>			D031			
<b>Waste Code Description:</b>			HEPTACHLOR (AND ITS EPOXIDE)			



Map Key	Number of Records	Direction	Distance (mi/ft)	Elev/Diff (ft)	Site	DB
---------	-------------------	-----------	------------------	----------------	------	----

**Hazardous Waste Handler Details**

**Sequence No:** 7  
**Receive Date:** 20020207  
**Handler Name:** UNILEVER RESEARCH US  
**Federal Waste Generator Code:** 1  
**Generator Code Description:** Large Quantity Generator  
**Source Type:** Annual/Biennial Report

**Waste Code Details**

**Hazardous Waste Code:** D035  
**Waste Code Description:** METHYL ETHYL KETONE

**Hazardous Waste Code:** D008  
**Waste Code Description:** LEAD

**Hazardous Waste Code:** D038  
**Waste Code Description:** PYRIDINE

**Hazardous Waste Code:** U007  
**Waste Code Description:** 2-PROPENAMIDE (OR) ACRYLAMIDE

**Hazardous Waste Code:** U188  
**Waste Code Description:** PHENOL

**Hazardous Waste Code:** D001  
**Waste Code Description:** IGNITABLE WASTE

**Hazardous Waste Code:** D010  
**Waste Code Description:** SELENIUM

**Hazardous Waste Code:** P076  
**Waste Code Description:** NITRIC OXIDE (OR) NITROGEN OXIDE NO

**Hazardous Waste Code:** U122  
**Waste Code Description:** FORMALDEHYDE

**Hazardous Waste Code:** U196  
**Waste Code Description:** PYRIDINE

**Hazardous Waste Code:** D004  
**Waste Code Description:** ARSENIC

**Hazardous Waste Code:** D009  
**Waste Code Description:** MERCURY

**Hazardous Waste Code:** U121  
**Waste Code Description:** METHANE, TRICHLOROFLUORO- (OR) TRICHLOROMONOFLUOROMETHANE

**Hazardous Waste Code:** D002  
**Waste Code Description:** CORROSIVE WASTE

**Hazardous Waste Code:** D007  
**Waste Code Description:** CHROMIUM

**Hazardous Waste Code:** D011  
**Waste Code Description:** SILVER

**Hazardous Waste Code:** P005  
**Waste Code Description:** 2-PROPEN-1-OL (OR) ALLYL ALCOHOL

**Hazardous Waste Code:** D022  
**Waste Code Description:** CHLOROFORM

**Hazardous Waste Code:** F002

<b>Map Key</b>	<b>Number of Records</b>	<b>Direction</b>	<b>Distance (mi/ft)</b>	<b>Elev/Diff (ft)</b>	<b>Site</b>	<b>DB</b>
<b>Waste Code Description:</b>					THE FOLLOWING SPENT HALOGENATED SOLVENTS: TETRACHLOROETHYLENE, METHYLENE CHLORIDE, TRICHLOROETHYLENE, 1,1,1-TRICHLOROETHANE, CHLOROENZENE, 1,1,2-TRICHLORO-1,2,2-TRIFLUOROETHANE, ORTHO-DICHLOROBENZENE, TRICHLOROFLUOROMETHANE, AND 1,1,2, TRICHLOROETHANE; ALL SPENT SOLVENT MIXTURES/BLENDS CONTAINING, BEFORE USE, A TOTAL OF TEN PERCENT OR MORE (BY VOLUME) OF ONE OR MORE OF THE ABOVE HALOGENATED SOLVENTS OR THOSE SOLVENTS LISTED IN F001, F004, AND F005; AND STILL BOTTOMS FROM THE RECOVERY OF THESE SPENT SOLVENTS AND SPENT SOLVENT MIXTURES.	
<b>Hazardous Waste Code:</b>					U144	
<b>Waste Code Description:</b>					ACETIC ACID, LEAD(2+) SALT (OR) LEAD ACETATE	
<b>Hazardous Waste Code:</b>					U246	
<b>Waste Code Description:</b>					CYANOGEN BROMIDE (CN)BR	
<b>Hazardous Waste Code:</b>					D005	
<b>Waste Code Description:</b>					BARIUM	
<b>Hazardous Waste Code:</b>					P030	
<b>Waste Code Description:</b>					CYANIDES (SOLUBLE CYANIDE SALTS), NOT OTHERWISE SPECIFIED	
<b>Hazardous Waste Code:</b>					U213	
<b>Waste Code Description:</b>					FURAN, TETRAHYDRO-(I) (OR) TETRAHYDROFURAN (I)	
<b>Hazardous Waste Code:</b>					U044	
<b>Waste Code Description:</b>					CHLOROFORM (OR) METHANE, TRICHLORO-	
<b>Hazardous Waste Code:</b>					P105	
<b>Waste Code Description:</b>					SODIUM AZIDE	
<b>Hazardous Waste Code:</b>					D006	
<b>Waste Code Description:</b>					CADMIUM	
<b>Hazardous Waste Code:</b>					U117	
<b>Waste Code Description:</b>					ETHANE, 1,1'-OXYBIS-(I) (OR) ETHYL ETHER (I)	
<b>Hazardous Waste Code:</b>					D003	
<b>Waste Code Description:</b>					REACTIVE WASTE	
<b>Hazardous Waste Code:</b>					F003	
<b>Waste Code Description:</b>					THE FOLLOWING SPENT NONHALOGENATED SOLVENTS: XYLENE, ACETONE, ETHYL ACETATE, ETHYL BENZENE, ETHYL ETHER, METHYL ISOBUTYL KETONE, N-BUTYL ALCOHOL, CYCLOHEXANONE, AND METHANOL; ALL SPENT SOLVENT MIXTURES/BLENDS CONTAINING, BEFORE USE, ONLY THE ABOVE SPENT NONHALOGENATED SOLVENTS; AND ALL SPENT SOLVENT MIXTURES/BLENDS CONTAINING, BEFORE USE, ONE OR MORE OF THE ABOVE NONHALOGENATED SOLVENTS, AND A TOTAL OF TEN PERCENT OR MORE (BY VOLUME) OF ONE OR MORE OF THOSE SOLVENTS LISTED IN F001, F002, F004, AND F005; AND STILL BOTTOMS FROM THE RECOVERY OF THESE SPENT SOLVENTS AND SPENT SOLVENT MIXTURES.	
<b>Hazardous Waste Code:</b>					D039	
<b>Waste Code Description:</b>					TETRACHLOROETHYLENE	
<b>Hazardous Waste Code:</b>					F005	
<b>Waste Code Description:</b>					THE FOLLOWING SPENT NONHALOGENATED SOLVENTS: TOLUENE, METHYL ETHYL KETONE, CARBON DISULFIDE, ISOBUTANOL, PYRIDINE, BENZENE, 2-ETHOXYETHANOL, AND 2-NITROPROPANE; ALL SPENT SOLVENT MIXTURES/BLENDS CONTAINING, BEFORE USE, A TOTAL OF TEN PERCENT OR MORE (BY VOLUME) OF ONE OR MORE OF THE ABOVE NONHALOGENATED SOLVENTS OR THOSE SOLVENTS LISTED IN F001, F002, OR F004; AND STILL BOTTOMS FROM THE RECOVERY OF THESE SPENT SOLVENTS AND SPENT SOLVENT MIXTURES.	
<b>Hazardous Waste Code:</b>					U080	
<b>Waste Code Description:</b>					METHANE, DICHLORO- (OR) METHYLENE CHLORIDE	

**Hazardous Waste Handler Details**

**Sequence No:** 8  
**Receive Date:** 20040212  
**Handler Name:** UNILEVER R&D - EDGEWATER  
**Federal Waste Generator Code:** 1

<b>Map Key</b>	<b>Number of Records</b>	<b>Direction</b>	<b>Distance (mi/ft)</b>	<b>Elev/Diff (ft)</b>	<b>Site</b>	<b>DB</b>
<b>Generator Code Description:</b>		Large Quantity Generator				
<b>Source Type:</b>		Annual/Biennial Report				
<b><u>Waste Code Details</u></b>						
<b>Hazardous Waste Code:</b>		D035				
<b>Waste Code Description:</b>		METHYL ETHYL KETONE				
<b>Hazardous Waste Code:</b>		P010				
<b>Waste Code Description:</b>		ARSENIC ACID H3ASO4				
<b>Hazardous Waste Code:</b>		F001				
<b>Waste Code Description:</b>		THE FOLLOWING SPENT HALOGENATED SOLVENTS USED IN DEGREASING: TETRACHLOROETHYLENE, TRICHLOROETHYLENE, METHYLENE CHLORIDE, 1,1,1-TRICHLOROETHANE, CARBON TETRACHLORIDE AND CHLORINATED FLUOROCARBONS; ALL SPENT SOLVENT MIXTURES/BLENDS USED IN DEGREASING CONTAINING, BEFORE USE, A TOTAL OF TEN PERCENT OR MORE (BY VOLUME) OF ONE OR MORE OF THE ABOVE HALOGENATED SOLVENTS OR THOSE SOLVENTS LISTED IN F002, F004, AND F005; AND STILL BOTTOMS FROM THE RECOVERY OF THESE SPENT SOLVENTS AND SPENT SOLVENT MIXTURES.				
<b>Hazardous Waste Code:</b>		P087				
<b>Waste Code Description:</b>		OSMIUM OXIDE OSO4, (T-4)- (OR) OSMIUM TETROXIDE				
<b>Hazardous Waste Code:</b>		P120				
<b>Waste Code Description:</b>		VANADIUM OXIDE V2O5 (OR) VANADIUM PENTOXIDE				
<b>Hazardous Waste Code:</b>		U007				
<b>Waste Code Description:</b>		2-PROPENAMIDE (OR) ACRYLAMIDE				
<b>Hazardous Waste Code:</b>		U154				
<b>Waste Code Description:</b>		METHANOL (I) (OR) METHYL ALCOHOL (I)				
<b>Hazardous Waste Code:</b>		D001				
<b>Waste Code Description:</b>		IGNITABLE WASTE				
<b>Hazardous Waste Code:</b>		D038				
<b>Waste Code Description:</b>		PYRIDINE				
<b>Hazardous Waste Code:</b>		D004				
<b>Waste Code Description:</b>		ARSENIC				
<b>Hazardous Waste Code:</b>		D009				
<b>Waste Code Description:</b>		MERCURY				
<b>Hazardous Waste Code:</b>		D002				
<b>Waste Code Description:</b>		CORROSIVE WASTE				
<b>Hazardous Waste Code:</b>		D011				
<b>Waste Code Description:</b>		SILVER				
<b>Hazardous Waste Code:</b>		U121				
<b>Waste Code Description:</b>		METHANE, TRICHLOROFLURO- (OR) TRICHLOROMONOFUOROMETHANE				
<b>Hazardous Waste Code:</b>		D022				
<b>Waste Code Description:</b>		CHLOROFORM				
<b>Hazardous Waste Code:</b>		F002				
<b>Waste Code Description:</b>		THE FOLLOWING SPENT HALOGENATED SOLVENTS: TETRACHLOROETHYLENE, METHYLENE CHLORIDE, TRICHLOROETHYLENE, 1,1,1-TRICHLOROETHANE, CHLOROBENZENE, 1,1,2-TRICHLORO-1,2,2-TRIFLUOROETHANE, ORTHO-DICHLOROBENZENE, TRICHLOROFLUOROMETHANE, AND 1,1,2, TRICHLOROETHANE; ALL SPENT SOLVENT MIXTURES/BLENDS CONTAINING, BEFORE USE, A TOTAL OF TEN PERCENT OR MORE (BY VOLUME) OF ONE OR MORE OF THE ABOVE HALOGENATED SOLVENTS OR THOSE SOLVENTS LISTED IN F001, F004, AND F005; AND STILL BOTTOMS FROM THE RECOVERY OF THESE SPENT SOLVENTS AND SPENT SOLVENT MIXTURES.				
<b>Hazardous Waste Code:</b>		P119				
<b>Waste Code Description:</b>		AMMONIUM VANADATE (OR) VANADIC ACID, AMMONIUM SALT				
<b>Hazardous Waste Code:</b>		P030				

<b>Map Key</b>	<b>Number of Records</b>	<b>Direction</b>	<b>Distance (mi/ft)</b>	<b>Elev/Diff (ft)</b>	<b>Site</b>	<b>DB</b>
<b>Waste Code Description:</b>		CYANIDES (SOLUBLE CYANIDE SALTS), NOT OTHERWISE SPECIFIED				
<b>Hazardous Waste Code:</b>		U044				
<b>Waste Code Description:</b>		CHLOROFORM (OR) METHANE, TRICHLORO-				
<b>Hazardous Waste Code:</b>		U003				
<b>Waste Code Description:</b>		ACETONITRILE (I,T)				
<b>Hazardous Waste Code:</b>		P105				
<b>Waste Code Description:</b>		SODIUM AZIDE				
<b>Hazardous Waste Code:</b>		F005				
<b>Waste Code Description:</b>		THE FOLLOWING SPENT NONHALOGENATED SOLVENTS: TOLUENE, METHYL ETHYL KETONE, CARBON DISULFIDE, ISOBUTANOL, PYRIDINE, BENZENE, 2-ETHOXYETHANOL, AND 2-NITROPROPANE; ALL SPENT SOLVENT MIXTURES/BLENDS CONTAINING, BEFORE USE, A TOTAL OF TEN PERCENT OR MORE (BY VOLUME) OF ONE OR MORE OF THE ABOVE NONHALOGENATED SOLVENTS OR THOSE SOLVENTS LISTED IN F001, F002, OR F004; AND STILL BOTTOMS FROM THE RECOVERY OF THESE SPENT SOLVENTS AND SPENT SOLVENT MIXTURES.				
<b>Hazardous Waste Code:</b>		D019				
<b>Waste Code Description:</b>		CARBON TETRACHLORIDE				
<b>Hazardous Waste Code:</b>		D039				
<b>Waste Code Description:</b>		TETRACHLOROETHYLENE				
<b>Hazardous Waste Code:</b>		F003				
<b>Waste Code Description:</b>		THE FOLLOWING SPENT NONHALOGENATED SOLVENTS: XYLENE, ACETONE, ETHYL ACETATE, ETHYL BENZENE, ETHYL ETHER, METHYL ISOBUTYL KETONE, N-BUTYL ALCOHOL, CYCLOHEXANONE, AND METHANOL; ALL SPENT SOLVENT MIXTURES/BLENDS CONTAINING, BEFORE USE, ONLY THE ABOVE SPENT NONHALOGENATED SOLVENTS; AND ALL SPENT SOLVENT MIXTURES/BLENDS CONTAINING, BEFORE USE, ONE OR MORE OF THE ABOVE NONHALOGENATED SOLVENTS, AND A TOTAL OF TEN PERCENT OR MORE (BY VOLUME) OF ONE OR MORE OF THOSE SOLVENTS LISTED IN F001, F002, F004, AND F005; AND STILL BOTTOMS FROM THE RECOVERY OF THESE SPENT SOLVENTS AND SPENT SOLVENT MIXTURES.				
<b>Hazardous Waste Code:</b>		D040				
<b>Waste Code Description:</b>		TRICHLOROETHYLENE				
<b>Hazardous Waste Code:</b>		D003				
<b>Waste Code Description:</b>		REACTIVE WASTE				
<b><u>Hazardous Waste Handler Details</u></b>						
<b>Sequence No:</b>		6				
<b>Receive Date:</b>		20010329				
<b>Handler Name:</b>		UNILEVER RESEARCH US				
<b>Federal Waste Generator Code:</b>		1				
<b>Generator Code Description:</b>		Large Quantity Generator				
<b>Source Type:</b>		Annual/Biennial Report				
<b><u>Hazardous Waste Handler Details</u></b>						
<b>Sequence No:</b>		2				
<b>Receive Date:</b>		20070101				
<b>Handler Name:</b>		UNILEVER RESEARCH & DEVELOPMENT				
<b>Federal Waste Generator Code:</b>		1				
<b>Generator Code Description:</b>		Large Quantity Generator				
<b>Source Type:</b>		Implementer				
<b><u>Hazardous Waste Handler Details</u></b>						
<b>Sequence No:</b>		1				
<b>Receive Date:</b>		19800818				
<b>Handler Name:</b>		UNILEVER RESEARCH US				
<b>Federal Waste Generator Code:</b>		1				
<b>Generator Code Description:</b>		Large Quantity Generator				



<b>Map Key</b>	<b>Number of Records</b>	<b>Direction</b>	<b>Distance (mi/ft)</b>	<b>Elev/Diff (ft)</b>	<b>Site</b>	<b>DB</b>
<b>Source Type:</b>		Notification				
<b><u>Waste Code Details</u></b>						
<b>Hazardous Waste Code:</b>		P049				
<b>Waste Code Description:</b>		DITHIOBIURET (OR) THIOIMIDODICARBONIC DIAMIDE [(H2N)C(S)]2NH				
<b>Hazardous Waste Code:</b>		U134				
<b>Waste Code Description:</b>		HYDROFLUORIC ACID (C,T) (OR) HYDROGEN FLUORIDE (C,T)				
<b>Hazardous Waste Code:</b>		D001				
<b>Waste Code Description:</b>		IGNITABLE WASTE				
<b>Hazardous Waste Code:</b>		P106				
<b>Waste Code Description:</b>		SODIUM CYANIDE (OR) SODIUM CYANIDE NA(CN)				
<b>Hazardous Waste Code:</b>		U075				
<b>Waste Code Description:</b>		DICHLORODIFLUOROMETHANE (OR) METHANE, DICHLORODIFLUORO-				
<b>Hazardous Waste Code:</b>		U154				
<b>Waste Code Description:</b>		METHANOL (I) (OR) METHYL ALCOHOL (I)				
<b>Hazardous Waste Code:</b>		D000				
<b>Waste Code Description:</b>		DESCRIPTION				
<b>Hazardous Waste Code:</b>		D004				
<b>Waste Code Description:</b>		ARSENIC				
<b>Hazardous Waste Code:</b>		P009				
<b>Waste Code Description:</b>		AMMONIUM PICRATE (R) (OR) PHENOL, 2,4,6-TRINITRO-, AMMONIUM SALT (R)				
<b>Hazardous Waste Code:</b>		U053				
<b>Waste Code Description:</b>		2-BUTENAL (OR) CROTONALDEHYDE				
<b>Hazardous Waste Code:</b>		U108				
<b>Waste Code Description:</b>		1,4-DIETHYLENEOXIDE (OR) 1,4-DIOXANE				
<b>Hazardous Waste Code:</b>		U122				
<b>Waste Code Description:</b>		FORMALDEHYDE				
<b>Hazardous Waste Code:</b>		D002				
<b>Waste Code Description:</b>		CORROSIVE WASTE				
<b>Hazardous Waste Code:</b>		P005				
<b>Waste Code Description:</b>		2-PROPEN-1-OL (OR) ALLYL ALCOHOL				
<b>Hazardous Waste Code:</b>		P018				
<b>Waste Code Description:</b>		BRUCINE (OR) STRYCHNIDIN-10-ONE, 2,3-DIMETHOXY-				
<b>Hazardous Waste Code:</b>		U121				
<b>Waste Code Description:</b>		METHANE, TRICHLOROFLUORO- (OR) TRICHLOROMONOFUOROMETHANE				
<b>Hazardous Waste Code:</b>		U135				
<b>Waste Code Description:</b>		HYDROGEN SULFIDE (OR) HYDROGEN SULFIDE H2S				
<b>Hazardous Waste Code:</b>		U145				
<b>Waste Code Description:</b>		LEAD PHOSPHATE (OR) PHOSPHORIC ACID, LEAD(2+) SALT (2:3)				
<b>Hazardous Waste Code:</b>		F002				
<b>Waste Code Description:</b>		THE FOLLOWING SPENT HALOGENATED SOLVENTS: TETRACHLOROETHYLENE, METHYLENE CHLORIDE, TRICHLOROETHYLENE, 1,1,1-TRICHLOROETHANE, CHLOROBENZENE, 1,1,2-TRICHLORO-1,2,2-TRIFLUOROETHANE, ORTHO-DICHLOROBENZENE, TRICHLOROFLUOROMETHANE, AND 1,1,2, TRICHLOROETHANE; ALL SPENT SOLVENT MIXTURES/BLENDS CONTAINING, BEFORE USE, A TOTAL OF TEN PERCENT OR MORE (BY VOLUME) OF ONE OR MORE OF THE ABOVE HALOGENATED SOLVENTS OR THOSE SOLVENTS LISTED IN F001, F004, AND F005; AND STILL BOTTOMS FROM THE RECOVERY OF THESE SPENT SOLVENTS AND SPENT SOLVENT MIXTURES.				
<b>Hazardous Waste Code:</b>		P098				

<b>Map Key</b>	<b>Number of Records</b>	<b>Direction</b>	<b>Distance (mi/ft)</b>	<b>Elev/Diff (ft)</b>	<b>Site</b>	<b>DB</b>
<b>Waste Code Description:</b>					POTASSIUM CYANIDE (OR) POTASSIUM CYANIDE K(CN)	
<b>Hazardous Waste Code:</b>					U002	
<b>Waste Code Description:</b>					2-PROPANONE (I) (OR) ACETONE (I)	
<b>Hazardous Waste Code:</b>					U028	
<b>Waste Code Description:</b>					1,2-BENZENEDICARBOXYLIC ACID, BIS(2-ETHYLHEXYL) ESTER (OR) DIETHYLHEXYL PHTHALATE	
<b>Hazardous Waste Code:</b>					U031	
<b>Waste Code Description:</b>					1-BUTANOL (I) (OR) N-BUTYL ALCOHOL (I)	
<b>Hazardous Waste Code:</b>					U144	
<b>Waste Code Description:</b>					ACETIC ACID, LEAD(2+) SALT (OR) LEAD ACETATE	
<b>Hazardous Waste Code:</b>					U146	
<b>Waste Code Description:</b>					LEAD SUBACETATE (OR) LEAD, BIS(ACETATO-O)TETRAHYDROXYTRI-	
<b>Hazardous Waste Code:</b>					P022	
<b>Waste Code Description:</b>					CARBON DISULFIDE	
<b>Hazardous Waste Code:</b>					P030	
<b>Waste Code Description:</b>					CYANIDES (SOLUBLE CYANIDE SALTS), NOT OTHERWISE SPECIFIED	
<b>Hazardous Waste Code:</b>					U044	
<b>Waste Code Description:</b>					CHLOROFORM (OR) METHANE, TRICHLORO-	
<b>Hazardous Waste Code:</b>					U132	
<b>Waste Code Description:</b>					HEXACHLOROPHENE (OR) PHENOL, 2,2'-METHYLENEBIS[3,4,6-TRICHLORO-	
<b>Hazardous Waste Code:</b>					P105	
<b>Waste Code Description:</b>					SODIUM AZIDE	
<b>Hazardous Waste Code:</b>					U006	
<b>Waste Code Description:</b>					ACETYL CHLORIDE (C,R,T)	
<b>Hazardous Waste Code:</b>					F003	
<b>Waste Code Description:</b>					THE FOLLOWING SPENT NONHALOGENATED SOLVENTS: XYLENE, ACETONE, ETHYL ACETATE, ETHYL BENZENE, ETHYL ETHER, METHYL ISOBUTYL KETONE, N-BUTYL ALCOHOL, CYCLOHEXANONE, AND METHANOL; ALL SPENT SOLVENT MIXTURES/BLENDS CONTAINING, BEFORE USE, ONLY THE ABOVE SPENT NONHALOGENATED SOLVENTS; AND ALL SPENT SOLVENT MIXTURES/BLENDS CONTAINING, BEFORE USE, ONE OR MORE OF THE ABOVE NONHALOGENATED SOLVENTS, AND A TOTAL OF TEN PERCENT OR MORE (BY VOLUME) OF ONE OR MORE OF THOSE SOLVENTS LISTED IN F001, F002, F004, AND F005; AND STILL BOTTOMS FROM THE RECOVERY OF THESE SPENT SOLVENTS AND SPENT SOLVENT MIXTURES.	
<b>Hazardous Waste Code:</b>					F005	
<b>Waste Code Description:</b>					THE FOLLOWING SPENT NONHALOGENATED SOLVENTS: TOLUENE, METHYL ETHYL KETONE, CARBON DISULFIDE, ISOBUTANOL, PYRIDINE, BENZENE, 2-ETHOXYETHANOL, AND 2-NITROPROPANE; ALL SPENT SOLVENT MIXTURES/BLENDS CONTAINING, BEFORE USE, A TOTAL OF TEN PERCENT OR MORE (BY VOLUME) OF ONE OR MORE OF THE ABOVE NONHALOGENATED SOLVENTS OR THOSE SOLVENTS LISTED IN F001, F002, OR F004; AND STILL BOTTOMS FROM THE RECOVERY OF THESE SPENT SOLVENTS AND SPENT SOLVENT MIXTURES.	
<b>Hazardous Waste Code:</b>					P012	
<b>Waste Code Description:</b>					ARSENIC OXIDE AS2O3 (OR) ARSENIC TRIOXIDE	
<b>Hazardous Waste Code:</b>					U112	
<b>Waste Code Description:</b>					ACETIC ACID, ETHYL ESTER (I) (OR) ETHYL ACETATE (I)	
<b>Hazardous Waste Code:</b>					U140	
<b>Waste Code Description:</b>					1-PROPANOL, 2-METHYL- (I,T) (OR) ISOBUTYL ALCOHOL (I,T)	
<b>Hazardous Waste Code:</b>					U147	
<b>Waste Code Description:</b>					2,5-FURANDIONE (OR) MALEIC ANHYDRIDE	
<b>Hazardous Waste Code:</b>					U151	
<b>Waste Code Description:</b>					MERCURY	
<b>Hazardous Waste Code:</b>					U115	

**Waste Code Description:** ETHYLENE OXIDE (I,T) (OR) OXIRANE (I,T)  
**Hazardous Waste Code:** U019  
**Waste Code Description:** BENZENE (I,T)  
**Hazardous Waste Code:** U117  
**Waste Code Description:** ETHANE, 1,1'-OXYBIS-(I) (OR) ETHYL ETHER (I)  
**Hazardous Waste Code:** D003  
**Waste Code Description:** REACTIVE WASTE

**Hazardous Waste Handler Details**

**Sequence No:** 5  
**Receive Date:** 19980323  
**Handler Name:** UNILEVER RESEARCH U.S.  
**Federal Waste Generator Code:** 1  
**Generator Code Description:** Large Quantity Generator  
**Source Type:** Annual/Biennial Report

**Owner/Operator Details**

<b>Owner/Operator Ind:</b>	Current Owner	<b>Street No:</b>	485
<b>Type:</b>	Private	<b>Street 1:</b>	WEST PUTNAM AVENUE
<b>Name:</b>	I.PARK EDGEWATER, LLC	<b>Street 2:</b>	
<b>Date Became Current:</b>	20040830	<b>City:</b>	GREENWICH
<b>Date Ended Current:</b>		<b>State:</b>	CT
<b>Phone:</b>		<b>Country:</b>	US
<b>Source Type:</b>	Annual/Biennial Report update with Notification	<b>Zip Code:</b>	06830

<b>Owner/Operator Ind:</b>	Current Operator	<b>Street No:</b>	
<b>Type:</b>	Private	<b>Street 1:</b>	45 RIVER ROAD
<b>Name:</b>	LEVER BROTHERS COMPANY	<b>Street 2:</b>	
<b>Date Became Current:</b>		<b>City:</b>	OPERCITY
<b>Date Ended Current:</b>		<b>State:</b>	NJ
<b>Phone:</b>	201-943-7100	<b>Country:</b>	
<b>Source Type:</b>	Part A	<b>Zip Code:</b>	99999

<b>Owner/Operator Ind:</b>	Current Operator	<b>Street No:</b>	45
<b>Type:</b>	Private	<b>Street 1:</b>	RIVER RD
<b>Name:</b>	UNILEVER	<b>Street 2:</b>	
<b>Date Became Current:</b>	19200319	<b>City:</b>	EDGEWATER
<b>Date Ended Current:</b>		<b>State:</b>	NJ
<b>Phone:</b>	201-840-2782	<b>Country:</b>	US
<b>Source Type:</b>	Notification	<b>Zip Code:</b>	07020

<b>Owner/Operator Ind:</b>	Current Operator	<b>Street No:</b>	
<b>Type:</b>	Private	<b>Street 1:</b>	
<b>Name:</b>	UNILEVER RESEARCH & DEVELOPMENT (FORMER)	<b>Street 2:</b>	
<b>Date Became Current:</b>	19200309	<b>City:</b>	
<b>Date Ended Current:</b>		<b>State:</b>	
<b>Phone:</b>		<b>Country:</b>	US
<b>Source Type:</b>	Annual/Biennial Report	<b>Zip Code:</b>	

<b>Owner/Operator Ind:</b>	Current Operator	<b>Street No:</b>	
<b>Type:</b>	Private	<b>Street 1:</b>	
<b>Name:</b>	I.PARK EDGEWATER, LLC	<b>Street 2:</b>	
<b>Date Became Current:</b>	20040830	<b>City:</b>	
<b>Date Ended Current:</b>		<b>State:</b>	
<b>Phone:</b>		<b>Country:</b>	US
<b>Source Type:</b>	Annual/Biennial Report update with Notification	<b>Zip Code:</b>	

<b>Owner/Operator Ind:</b>	Current Owner	<b>Street No:</b>	
<b>Type:</b>	Private	<b>Street 1:</b>	UNKNOWN
<b>Name:</b>	CONOPCO	<b>Street 2:</b>	
<b>Date Became Current:</b>	19200319	<b>City:</b>	UNKNOWN

Map Key	Number of Records	Direction	Distance (mi/ft)	Elev/Diff (ft)	Site	DB
<b>Date Ended Current:</b>						NJ
<b>Phone:</b>	201-840-2782					US
<b>Source Type:</b>	Implementer					99999
<b>Owner/Operator Ind:</b>	Current Operator					45
<b>Type:</b>	Private					RIVER RD
<b>Name:</b>	UNILEVER					
<b>Date Became Current:</b>	19200319					EDGEWATER
<b>Date Ended Current:</b>						NJ
<b>Phone:</b>	201-840-2782					
<b>Source Type:</b>	Notification					07020
<b>Owner/Operator Ind:</b>	Current Operator					
<b>Type:</b>	Private					
<b>Name:</b>	I.PARK EDGEWATER LLC					
<b>Date Became Current:</b>	20040830					
<b>Date Ended Current:</b>						
<b>Phone:</b>						
<b>Source Type:</b>	Notification					
<b>Owner/Operator Ind:</b>	Current Owner					
<b>Type:</b>	Private					45 RIVER RD
<b>Name:</b>	LEVER BROTHERS CO					
<b>Date Became Current:</b>	20010101					EDGEWATER
<b>Date Ended Current:</b>						NJ
<b>Phone:</b>	201-943-7100					
<b>Source Type:</b>	Notification					07020
<b>Owner/Operator Ind:</b>	Current Operator					
<b>Type:</b>	Private					
<b>Name:</b>	UNILEVER R&D - EDGEWATER					
<b>Date Became Current:</b>	19200309					
<b>Date Ended Current:</b>						
<b>Phone:</b>						US
<b>Source Type:</b>	Annual/Biennial Report					
<b>Owner/Operator Ind:</b>	Current Operator					
<b>Type:</b>	Private					45 RIVER RD
<b>Name:</b>	UNILEVER RESEARCH US					
<b>Date Became Current:</b>						EDGEWATER
<b>Date Ended Current:</b>						NJ
<b>Phone:</b>	201-943-7100					US
<b>Source Type:</b>	Implementer					07020
<b>Owner/Operator Ind:</b>	Current Owner					
<b>Type:</b>	Private					45 RIVER ROAD
<b>Name:</b>	I-PARK EDGEWATER, LLC (CURRENT)					
<b>Date Became Current:</b>	20040801					EDGEWATER
<b>Date Ended Current:</b>						NJ
<b>Phone:</b>						US
<b>Source Type:</b>	Annual/Biennial Report					07020
<b>Owner/Operator Ind:</b>	Current Operator					
<b>Type:</b>	Private					
<b>Name:</b>	NO NAME FOUND					
<b>Date Became Current:</b>	19200309					
<b>Date Ended Current:</b>						
<b>Phone:</b>						US
<b>Source Type:</b>	Implementer					
<b>Owner/Operator Ind:</b>	Current Owner					
<b>Type:</b>	Private					45 RIVER RD
<b>Name:</b>	LEVER BROTHERS CO					
<b>Date Became Current:</b>						EDGEWATER
<b>Date Ended Current:</b>						NJ
<b>Phone:</b>	201-943-7100					
<b>Source Type:</b>	Notification					07020
<b>Owner/Operator Ind:</b>	Current Owner					
<b>Street No:</b>						



<b>Map Key</b>	<b>Number of Records</b>	<b>Direction</b>	<b>Distance (mi/ft)</b>	<b>Elev/Diff (ft)</b>	<b>Site</b>	<b>DB</b>
<b>Type:</b>	Private				<b>Street 1:</b> 45 RIVER RD	
<b>Name:</b>	UNILEVER RESEARCH US				<b>Street 2:</b>	
<b>Date Became Current:</b>					<b>City:</b> EDGEWATER	
<b>Date Ended Current:</b>					<b>State:</b> NJ	
<b>Phone:</b>	201-943-7100				<b>Country:</b>	
<b>Source Type:</b>	Notification				<b>Zip Code:</b> 07020	
<b>Owner/Operator Ind:</b>	Current Owner				<b>Street No:</b>	
<b>Type:</b>	Private				<b>Street 1:</b> 45 RIVER RD	
<b>Name:</b>	LEVER BROTHERS CO				<b>Street 2:</b>	
<b>Date Became Current:</b>	20010101				<b>City:</b> EDGEWATER	
<b>Date Ended Current:</b>					<b>State:</b> NJ	
<b>Phone:</b>	201-943-7100				<b>Country:</b> US	
<b>Source Type:</b>	Notification				<b>Zip Code:</b> 07020	
<b>Owner/Operator Ind:</b>	Current Owner				<b>Street No:</b>	
<b>Type:</b>	Private				<b>Street 1:</b> UNKNOWN	
<b>Name:</b>	CONOPCO				<b>Street 2:</b>	
<b>Date Became Current:</b>	19200319				<b>City:</b> UNKNOWN	
<b>Date Ended Current:</b>					<b>State:</b> NJ	
<b>Phone:</b>	201-840-2782				<b>Country:</b> US	
<b>Source Type:</b>	Notification				<b>Zip Code:</b> 99999	
<b>Owner/Operator Ind:</b>	Current Owner				<b>Street No:</b> 485	
<b>Type:</b>	Private				<b>Street 1:</b> W PUTNAM AVE	
<b>Name:</b>	I.PARK EDGEWATER LLC				<b>Street 2:</b>	
<b>Date Became Current:</b>	20040830				<b>City:</b> GREENWICH	
<b>Date Ended Current:</b>					<b>State:</b> CT	
<b>Phone:</b>					<b>Country:</b> US	
<b>Source Type:</b>	Notification				<b>Zip Code:</b> 06830	
<b>Owner/Operator Ind:</b>	Current Operator				<b>Street No:</b>	
<b>Type:</b>	Private				<b>Street 1:</b> 45 RIVER RD	
<b>Name:</b>	UNILEVER RESEARCH US				<b>Street 2:</b>	
<b>Date Became Current:</b>					<b>City:</b> EDGEWATER	
<b>Date Ended Current:</b>					<b>State:</b> NJ	
<b>Phone:</b>	201-943-7100				<b>Country:</b>	
<b>Source Type:</b>	Part A				<b>Zip Code:</b> 07020	
<b>Owner/Operator Ind:</b>	Current Operator				<b>Street No:</b> 45	
<b>Type:</b>	Private				<b>Street 1:</b> RIVER RD	
<b>Name:</b>	UNILEVER				<b>Street 2:</b>	
<b>Date Became Current:</b>	19200319				<b>City:</b> EDGEWATER	
<b>Date Ended Current:</b>					<b>State:</b> NJ	
<b>Phone:</b>	201-840-2782				<b>Country:</b> US	
<b>Source Type:</b>	Implementer				<b>Zip Code:</b> 07020	
<b>Owner/Operator Ind:</b>	Current Operator				<b>Street No:</b>	
<b>Type:</b>	Private				<b>Street 1:</b> 45 RIVER RD	
<b>Name:</b>	UNILEVER RESEARCH US				<b>Street 2:</b>	
<b>Date Became Current:</b>					<b>City:</b> EDGEWATER	
<b>Date Ended Current:</b>					<b>State:</b> NJ	
<b>Phone:</b>	201-943-7100				<b>Country:</b> US	
<b>Source Type:</b>	Notification				<b>Zip Code:</b> 07020	
<b>Owner/Operator Ind:</b>	Current Owner				<b>Street No:</b>	
<b>Type:</b>	Private				<b>Street 1:</b> 45 RIVER RD	
<b>Name:</b>	LEVER BROTHERS CO				<b>Street 2:</b>	
<b>Date Became Current:</b>	20010101				<b>City:</b> EDGEWATER	
<b>Date Ended Current:</b>					<b>State:</b> NJ	
<b>Phone:</b>	201-943-7100				<b>Country:</b> US	
<b>Source Type:</b>	Implementer				<b>Zip Code:</b> 07020	
<b>Owner/Operator Ind:</b>	Current Owner				<b>Street No:</b>	
<b>Type:</b>	Private				<b>Street 1:</b> UNKNOWN	
<b>Name:</b>	CONOPCO				<b>Street 2:</b>	
<b>Date Became Current:</b>	19200319				<b>City:</b> UNKNOWN	
<b>Date Ended Current:</b>					<b>State:</b> NJ	
<b>Phone:</b>	201-840-2782				<b>Country:</b>	

Map Key	Number of Records	Direction	Distance (mi/ft)	Elev/Diff (ft)	Site	DB
<b>Source Type:</b>	Notification			<b>Zip Code:</b>	99999	
<b>Owner/Operator Ind:</b>	Current Operator			<b>Street No:</b>		
<b>Type:</b>	Private			<b>Street 1:</b>		
<b>Name:</b>	NO NAME FOUND			<b>Street 2:</b>		
<b>Date Became Current:</b>	19200309			<b>City:</b>		
<b>Date Ended Current:</b>				<b>State:</b>		
<b>Phone:</b>				<b>Country:</b>	US	
<b>Source Type:</b>	Notification			<b>Zip Code:</b>		
<b>Owner/Operator Ind:</b>	Current Owner			<b>Street No:</b>		
<b>Type:</b>	Private			<b>Street 1:</b>		
<b>Name:</b>	UNILEVER RESEARCH US, DIV. OF CONOPCO			<b>Street 2:</b>		
<b>Date Became Current:</b>	19200309			<b>City:</b>		
<b>Date Ended Current:</b>				<b>State:</b>		
<b>Phone:</b>				<b>Country:</b>	US	
<b>Source Type:</b>	Annual/Biennial Report			<b>Zip Code:</b>		
<b>Owner/Operator Ind:</b>	Current Operator			<b>Street No:</b>		
<b>Type:</b>	Private			<b>Street 1:</b>		
<b>Name:</b>	UNILEVER RESEARCH, US			<b>Street 2:</b>		
<b>Date Became Current:</b>	19200309			<b>City:</b>		
<b>Date Ended Current:</b>				<b>State:</b>		
<b>Phone:</b>				<b>Country:</b>	US	
<b>Source Type:</b>	Annual/Biennial Report			<b>Zip Code:</b>		
<b>Owner/Operator Ind:</b>	Current Owner			<b>Street No:</b>		
<b>Type:</b>	Private			<b>Street 1:</b>	45 RIVER ROAD	
<b>Name:</b>	UNILEVER R&D - EDGEWATER			<b>Street 2:</b>		
<b>Date Became Current:</b>	19200309			<b>City:</b>	EDGEWATER	
<b>Date Ended Current:</b>				<b>State:</b>	NJ	
<b>Phone:</b>				<b>Country:</b>	US	
<b>Source Type:</b>	Annual/Biennial Report			<b>Zip Code:</b>	07020	

#### Historical Handler Details

**Receive Dt:** 20030723  
**Generator Code Description:** Large Quantity Generator  
**Handler Name:** UNILEVER RESEARCH & DEVELOPMENT

**Receive Dt:** 20070101  
**Generator Code Description:** Large Quantity Generator  
**Handler Name:** UNILEVER RESEARCH & DEVELOPMENT

**Receive Dt:** 19911205  
**Generator Code Description:** Not a Generator, Verified  
**Handler Name:** UNILEVER RESEARCH US

**Receive Dt:** 19940221  
**Generator Code Description:** Large Quantity Generator  
**Handler Name:** UNILEVER RESEARCH U.S.

**Receive Dt:** 19910325  
**Generator Code Description:** Large Quantity Generator  
**Handler Name:** UNILEVER RESEARCH U.S.

**Receive Dt:** 20060220  
**Generator Code Description:** Large Quantity Generator  
**Handler Name:** UNILEVER RESEARCH & DEVELOPMENT

**Receive Dt:** 19800818  
**Generator Code Description:** Large Quantity Generator  
**Handler Name:** UNILEVER RESEARCH US

**Receive Dt:** 19960401  
**Generator Code Description:** Large Quantity Generator  
**Handler Name:** UNILEVER RESEARCH U.S.

Map Key	Number of Records	Direction	Distance (mi/ft)	Elev/Diff (ft)	Site	DB
<b>Receive Dt:</b>		19980323				
<b>Generator Code Description:</b>		Large Quantity Generator				
<b>Handler Name:</b>		UNILEVER RESEARCH U.S.				
<b>Receive Dt:</b>		20020207				
<b>Generator Code Description:</b>		Large Quantity Generator				
<b>Handler Name:</b>		UNILEVER RESEARCH US				
<b>Receive Dt:</b>		20090804				
<b>Generator Code Description:</b>		Large Quantity Generator				
<b>Handler Name:</b>		I.PARK EDGEWATER LLC				
<b>Receive Dt:</b>		20010329				
<b>Generator Code Description:</b>		Large Quantity Generator				
<b>Handler Name:</b>		UNILEVER RESEARCH US				
<b>Receive Dt:</b>		19900501				
<b>Generator Code Description:</b>		Large Quantity Generator				
<b>Handler Name:</b>		UNILEVER RESEARCH US INC				
<b>Receive Dt:</b>		20060221				
<b>Generator Code Description:</b>		Large Quantity Generator				
<b>Handler Name:</b>		UNILEVER RESEARCH & DEVELOPMENT				
<b>Receive Dt:</b>		20040212				
<b>Generator Code Description:</b>		Large Quantity Generator				
<b>Handler Name:</b>		UNILEVER R&D - EDGEWATER				

<u>2</u>	12 of 42	SSE	0.00 / 0.00	9.08 / 0	I.PARK EDGEWATER, LLC 45 RIVER ROAD EDGEWATER NJ 07020	RCRA CORRACTS
----------	----------	-----	----------------	-------------	--	------------------

**EPA Handler ID:** NJD001495753  
**Gen Status Universe:** Large Quantity Generator  
**Contact Name:** CARL MONHEIT  
**Contact Address:** 485 , WEST PUTNAM AVENUE , , GREENWICH , CT, 06830 , US  
**Contact Phone No and Ext:** 000-000-0000  
**Contact Email:** CMONHEIT@NATIONALRESOURCES.COM  
**Contact Country:** US  
**County Name:** BERGEN  
**EPA Region:** 02  
**Land Type:** Private  
**Receive Date:** 20100709  
**Location Latitude:** 40.827412  
**Location Longitude:** -73.9732

**Event/Area Details**

**Area Name:** SITEWIDE  
**Event Code:** CA075LO  
**Corrective Action Event Descri:** CA PRIORITIZATION-LOW CA PRIORITY  
**Actual Date of Event:** 19950428  
**Orig Sched Event Date:**  
**New Sched Event Date:**  
**Best Date:** 19950428  
**Groundwater Release Indicator:**  
**Soil Release Indicator:**  
**Air Release Indicator:**  
**Surface Waste Release Ind:**  
**Event Responsible Agency:** E

**Area Name:** SITEWIDE  
**Event Code:** CA725YE  
**Corrective Action Event Descri:** HUMAN EXPOSURES CONTROLLED DETERMINATION-YES, APPLICABLE AS OF THIS DATE  
**Actual Date of Event:** 20130926  
**Orig Sched Event Date:**

Map Key	Number of Records	Direction	Distance (mi/ft)	Elev/Diff (ft)	Site	DB
---------	-------------------	-----------	------------------	----------------	------	----

**New Sched Event Date:**

**Best Date:** 20130926

**Groundwater Release Indicator:**

**Soil Release Indicator:**

**Air Release Indicator:**

**Surface Waste Release Ind:**

**Event Responsible Agency:** E

**Area Name:** SITEWIDE

**Event Code:** CA050

**Corrective Action Event Descri:** RFA COMPLETED

**Actual Date of Event:** 19891227

**Orig Sched Event Date:**

**New Sched Event Date:**

**Best Date:** 19891227

**Groundwater Release Indicator:**

**Soil Release Indicator:**

**Air Release Indicator:**

**Surface Waste Release Ind:**

**Event Responsible Agency:** E

**Violation/Evaluation Summary**

**Note:** VIOLATION or UNDETERMINED: There are VIOLATION or UNDETERMINED details or records associated with this facility (EPA ID) in the Compliance Monitoring and Enforcement table dated Apr, 2022.

**Violation Details**

**Found Violation:** No

**Citation:**

**Violation Short Description:** TSD - General

**Violation Type:** 264.A

**Violation Determined Date:** 19850515

**Scheduled Compliance Date:**

**Return to Compliance:** Unverifiable

**Actual Return to Compl:** 19870402

**Violation Responsible Agency:** EPA

**Violation Details**

**Found Violation:** Yes

**Citation:**

**Violation Short Description:** TSD - General

**Violation Type:** 264.A

**Violation Determined Date:** 19860218

**Scheduled Compliance Date:** 19870126

**Return to Compliance:** Observed

**Actual Return to Compl:** 19871005

**Violation Responsible Agency:** State

**Enforcement Details**

**Enforcement Type:** 310

**Enforcement Type Description:** FINAL 3008(A) COMPLIANCE ORDER

**Enforcement Action Date:** 19870105

**Enf Disposition Status:**

**Disposition Status Date:**

**Enforcement Lead Agency:** State

**Proposed Penalty Amount:** 2375

**Final Amount:** 2375

**Paid Amount:** 1500

**Violation Details**



Map Key	Number of Records	Direction	Distance (mi/ft)	Elev/Diff (ft)	Site	DB
---------	-------------------	-----------	------------------	----------------	------	----

**Found Violation:** Yes  
**Citation:**  
**Violation Short Description:** LDR - General  
**Violation Type:** 268.A  
**Violation Determined Date:** 19910513  
**Scheduled Compliance Date:**  
**Return to Compliance:** Observed  
**Actual Return to Compl:** 19910613  
**Violation Responsible Agency:** EPA

**Enforcement Details**

**Enforcement Type:** 120  
**Enforcement Type Description:** WRITTEN INFORMAL  
**Enforcement Action Date:** 19921112  
**Enf Disposition Status:**  
**Disposition Status Date:**  
**Enforcement Lead Agency:** EPA  
**Proposed Penalty Amount:**  
**Final Amount:**  
**Paid Amount:**

**Enforcement Type:** 120  
**Enforcement Type Description:** WRITTEN INFORMAL  
**Enforcement Action Date:** 19910513  
**Enf Disposition Status:**  
**Disposition Status Date:**  
**Enforcement Lead Agency:** EPA  
**Proposed Penalty Amount:**  
**Final Amount:**  
**Paid Amount:**

**Violation Details**

**Found Violation:** No  
**Citation:**  
**Violation Short Description:** TSD - Closure/Post-Closure  
**Violation Type:** 264.G  
**Violation Determined Date:** 19850318  
**Scheduled Compliance Date:** 19850810  
**Return to Compliance:** Observed  
**Actual Return to Compl:** 19850830  
**Violation Responsible Agency:** EPA

**Enforcement Details**

**Enforcement Type:** 120  
**Enforcement Type Description:** WRITTEN INFORMAL  
**Enforcement Action Date:** 19850607  
**Enf Disposition Status:**  
**Disposition Status Date:**  
**Enforcement Lead Agency:** EPA  
**Proposed Penalty Amount:**  
**Final Amount:**  
**Paid Amount:**

**Violation Details**

**Found Violation:** Yes  
**Citation:**  
**Violation Short Description:** TSD - General  
**Violation Type:** 264.A  
**Violation Determined Date:** 19850515

Map Key	Number of Records	Direction	Distance (mi/ft)	Elev/Diff (ft)	Site	DB
---------	-------------------	-----------	------------------	----------------	------	----

**Scheduled Compliance Date:** 19850822  
**Return to Compliance:** Observed  
**Actual Return to Compl:** 19851029  
**Violation Responsible Agency:** State

**Enforcement Details**

**Enforcement Type:** 310  
**Enforcement Type Description:** FINAL 3008(A) COMPLIANCE ORDER  
**Enforcement Action Date:** 19850807  
**Enf Disposition Status:**  
**Disposition Status Date:**  
**Enforcement Lead Agency:** State  
**Proposed Penalty Amount:** 3875  
**Final Amount:** 3875  
**Paid Amount:** 3875

**Violation Details**

**Found Violation:** Yes  
**Citation:**  
**Violation Short Description:** TSD - General  
**Violation Type:** 264.A  
**Violation Determined Date:** 19860221  
**Scheduled Compliance Date:** 19870205  
**Return to Compliance:** Observed  
**Actual Return to Compl:** 19870205  
**Violation Responsible Agency:** State

**Enforcement Details**

**Enforcement Type:** 310  
**Enforcement Type Description:** FINAL 3008(A) COMPLIANCE ORDER  
**Enforcement Action Date:** 19870108  
**Enf Disposition Status:**  
**Disposition Status Date:**  
**Enforcement Lead Agency:** State  
**Proposed Penalty Amount:**  
**Final Amount:**  
**Paid Amount:**

**Violation Details**

**Found Violation:** Yes  
**Citation:**  
**Violation Short Description:** TSD - Manifest/Records/Reporting  
**Violation Type:** 264.E  
**Violation Determined Date:** 19850515  
**Scheduled Compliance Date:**  
**Return to Compliance:** Unverifiable  
**Actual Return to Compl:** 19870402  
**Violation Responsible Agency:** State

**Violation Details**

**Found Violation:** Yes  
**Citation:**  
**Violation Short Description:** Generators - General  
**Violation Type:** 262.A  
**Violation Determined Date:** 19950619  
**Scheduled Compliance Date:** 19950627  
**Return to Compliance:** Observed  
**Actual Return to Compl:** 19950629

Map Key	Number of Records	Direction	Distance (mi/ft)	Elev/Diff (ft)	Site	DB
---------	-------------------	-----------	------------------	----------------	------	----

Violation Responsible Agency: State

**Enforcement Details**

**Enforcement Type:** 120  
**Enforcement Type Description:** WRITTEN INFORMAL  
**Enforcement Action Date:** 19950619  
**Enf Disposition Status:**  
**Disposition Status Date:**  
**Enforcement Lead Agency:** State  
**Proposed Penalty Amount:**  
**Final Amount:**  
**Paid Amount:**

**Violation Details**

**Found Violation:** Yes  
**Citation:**  
**Violation Short Description:** TSD - General  
**Violation Type:** 264.A  
**Violation Determined Date:** 19850515  
**Scheduled Compliance Date:**  
**Return to Compliance:** Unverifiable  
**Actual Return to Compl:** 19870402  
**Violation Responsible Agency:** State

**Violation Details**

**Found Violation:** Yes  
**Citation:**  
**Violation Short Description:** TSD - General  
**Violation Type:** 264.A  
**Violation Determined Date:** 19860221  
**Scheduled Compliance Date:**  
**Return to Compliance:** Unverifiable  
**Actual Return to Compl:** 19880109  
**Violation Responsible Agency:** State

**Violation Details**

**Found Violation:** Yes  
**Citation:**  
**Violation Short Description:** Generators - General  
**Violation Type:** 262.A  
**Violation Determined Date:** 19920312  
**Scheduled Compliance Date:** 19920326  
**Return to Compliance:** Observed  
**Actual Return to Compl:** 19920326  
**Violation Responsible Agency:** State

**Enforcement Details**

**Enforcement Type:** 120  
**Enforcement Type Description:** WRITTEN INFORMAL  
**Enforcement Action Date:** 19920312  
**Enf Disposition Status:**  
**Disposition Status Date:**  
**Enforcement Lead Agency:** State  
**Proposed Penalty Amount:**  
**Final Amount:**  
**Paid Amount:**

Map Key	Number of Records	Direction	Distance (mi/ft)	Elev/Diff (ft)	Site	DB
---------	-------------------	-----------	------------------	----------------	------	----

**Violation Details**

**Found Violation:** Yes  
**Citation:**  
**Violation Short Description:** TSD - Financial Requirements  
**Violation Type:** 264.H  
**Violation Determined Date:** 19870129  
**Scheduled Compliance Date:**  
**Return to Compliance:** Unverifiable  
**Actual Return to Compl:** 19870612  
**Violation Responsible Agency:** State

**Violation Details**

**Found Violation:** Yes  
**Citation:**  
**Violation Short Description:** TSD - Manifest/Records/Reporting  
**Violation Type:** 264.E  
**Violation Determined Date:** 19870129  
**Scheduled Compliance Date:** 19860519  
**Return to Compliance:** Unverifiable  
**Actual Return to Compl:** 19870612  
**Violation Responsible Agency:** State

**Enforcement Details**

**Enforcement Type:** 210  
**Enforcement Type Description:** INITIAL 3008(A) COMPLIANCE  
**Enforcement Action Date:** 19860321  
**Enf Disposition Status:**  
**Disposition Status Date:**  
**Enforcement Lead Agency:** State  
**Proposed Penalty Amount:** 2100  
**Final Amount:** 2100  
**Paid Amount:**

**Violation Details**

**Found Violation:** Yes  
**Citation:**  
**Violation Short Description:** TSD - General  
**Violation Type:** 264.A  
**Violation Determined Date:** 19860221  
**Scheduled Compliance Date:**  
**Return to Compliance:** Observed  
**Actual Return to Compl:** 19870205  
**Violation Responsible Agency:** State

**Enforcement Details**

**Enforcement Type:** 120  
**Enforcement Type Description:** WRITTEN INFORMAL  
**Enforcement Action Date:** 19860221  
**Enf Disposition Status:**  
**Disposition Status Date:**  
**Enforcement Lead Agency:** State  
**Proposed Penalty Amount:**  
**Final Amount:**  
**Paid Amount:**

**Violation Details**

**Found Violation:** Yes

Map Key	Number of Records	Direction	Distance (mi/ft)	Elev/Diff (ft)	Site	DB
<b>Citation:</b>						
<b>Violation Short Description:</b>		TSD - General				
<b>Violation Type:</b>		264.A				
<b>Violation Determined Date:</b>		19860218				
<b>Scheduled Compliance Date:</b>						
<b>Return to Compliance:</b>		Unverifiable				
<b>Actual Return to Compl:</b>		19880106				
<b>Violation Responsible Agency:</b>		State				
 <b><u>Evaluation Details</u></b>						
<b>Evaluation Start Date:</b>		19840823				
<b>Evaluation Type Description:</b>		NON-FINANCIAL RECORD REVIEW				
<b>Violation Short Description:</b>						
<b>Return to Compliance Date:</b>						
<b>Evaluation Agency:</b>		State				
<b>Evaluation Start Date:</b>		19940928				
<b>Evaluation Type Description:</b>		FINANCIAL RECORD REVIEW				
<b>Violation Short Description:</b>						
<b>Return to Compliance Date:</b>						
<b>Evaluation Agency:</b>		State				
<b>Evaluation Start Date:</b>		19950619				
<b>Evaluation Type Description:</b>		COMPLIANCE EVALUATION INSPECTION ON-SITE				
<b>Violation Short Description:</b>		Generators - General				
<b>Return to Compliance Date:</b>		19950629				
<b>Evaluation Agency:</b>		State				
<b>Evaluation Start Date:</b>		20000127				
<b>Evaluation Type Description:</b>		COMPLIANCE EVALUATION INSPECTION ON-SITE				
<b>Violation Short Description:</b>						
<b>Return to Compliance Date:</b>						
<b>Evaluation Agency:</b>		State				
<b>Evaluation Start Date:</b>		19970326				
<b>Evaluation Type Description:</b>		COMPLIANCE EVALUATION INSPECTION ON-SITE				
<b>Violation Short Description:</b>						
<b>Return to Compliance Date:</b>						
<b>Evaluation Agency:</b>		State				
<b>Evaluation Start Date:</b>		19900329				
<b>Evaluation Type Description:</b>		COMPLIANCE EVALUATION INSPECTION ON-SITE				
<b>Violation Short Description:</b>						
<b>Return to Compliance Date:</b>						
<b>Evaluation Agency:</b>		State				
<b>Evaluation Start Date:</b>		20030507				
<b>Evaluation Type Description:</b>		COMPLIANCE EVALUATION INSPECTION ON-SITE				
<b>Violation Short Description:</b>						
<b>Return to Compliance Date:</b>						
<b>Evaluation Agency:</b>		State				
<b>Evaluation Start Date:</b>		19850318				
<b>Evaluation Type Description:</b>		NON-FINANCIAL RECORD REVIEW				
<b>Violation Short Description:</b>		TSD - Closure/Post-Closure				
<b>Return to Compliance Date:</b>		19850830				
<b>Evaluation Agency:</b>		EPA-Initiated Oversight/Observation/Training Actions				
<b>Evaluation Start Date:</b>		19940713				
<b>Evaluation Type Description:</b>		NON-FINANCIAL RECORD REVIEW				
<b>Violation Short Description:</b>						
<b>Return to Compliance Date:</b>						
<b>Evaluation Agency:</b>		State				
<b>Evaluation Start Date:</b>		19860306				
<b>Evaluation Type Description:</b>		FINANCIAL RECORD REVIEW				
<b>Violation Short Description:</b>						



<b>Map Key</b>	<b>Number of Records</b>	<b>Direction</b>	<b>Distance (mi/ft)</b>	<b>Elev/Diff (ft)</b>	<b>Site</b>	<b>DB</b>
<b>Return to Compliance Date:</b> <b>Evaluation Agency:</b>		State				
<b>Evaluation Start Date:</b> <b>Evaluation Type Description:</b> <b>Violation Short Description:</b> <b>Return to Compliance Date:</b> <b>Evaluation Agency:</b>		19940707 FINANCIAL RECORD REVIEW				
<b>Evaluation Start Date:</b> <b>Evaluation Type Description:</b> <b>Violation Short Description:</b> <b>Return to Compliance Date:</b> <b>Evaluation Agency:</b>		19860318 NON-FINANCIAL RECORD REVIEW				
<b>Evaluation Start Date:</b> <b>Evaluation Type Description:</b> <b>Violation Short Description:</b> <b>Return to Compliance Date:</b> <b>Evaluation Agency:</b>		19920325 FOCUSED COMPLIANCE INSPECTION				
<b>Evaluation Start Date:</b> <b>Evaluation Type Description:</b> <b>Violation Short Description:</b> <b>Return to Compliance Date:</b> <b>Evaluation Agency:</b>		19910327 COMPLIANCE EVALUATION INSPECTION ON-SITE LDR - General 19910613 EPA				
<b>Evaluation Start Date:</b> <b>Evaluation Type Description:</b> <b>Violation Short Description:</b> <b>Return to Compliance Date:</b> <b>Evaluation Agency:</b>		19880825 FINANCIAL RECORD REVIEW				
<b>Evaluation Start Date:</b> <b>Evaluation Type Description:</b> <b>Violation Short Description:</b> <b>Return to Compliance Date:</b> <b>Evaluation Agency:</b>		19870612 FINANCIAL RECORD REVIEW				
<b>Evaluation Start Date:</b> <b>Evaluation Type Description:</b> <b>Violation Short Description:</b> <b>Return to Compliance Date:</b> <b>Evaluation Agency:</b>		19840717 NON-FINANCIAL RECORD REVIEW				
<b>Evaluation Start Date:</b> <b>Evaluation Type Description:</b> <b>Violation Short Description:</b> <b>Return to Compliance Date:</b> <b>Evaluation Agency:</b>		19860221 COMPLIANCE EVALUATION INSPECTION ON-SITE TSD - General 19870205 State				
<b>Evaluation Start Date:</b> <b>Evaluation Type Description:</b> <b>Violation Short Description:</b> <b>Return to Compliance Date:</b> <b>Evaluation Agency:</b>		19850515 COMPLIANCE EVALUATION INSPECTION ON-SITE TSD - Manifest/Records/Reporting 19870402 State				
<b>Evaluation Start Date:</b> <b>Evaluation Type Description:</b> <b>Violation Short Description:</b> <b>Return to Compliance Date:</b> <b>Evaluation Agency:</b>		19870129 FINANCIAL RECORD REVIEW TSD - Financial Requirements 19870612 State				
<b>Evaluation Start Date:</b> <b>Evaluation Type Description:</b> <b>Violation Short Description:</b> <b>Return to Compliance Date:</b> <b>Evaluation Agency:</b>		19960613 COMPLIANCE EVALUATION INSPECTION ON-SITE				
<b>Evaluation Start Date:</b> <b>Evaluation Type Description:</b> <b>Violation Short Description:</b> <b>Return to Compliance Date:</b> <b>Evaluation Agency:</b>		State				

<b>Map Key</b>	<b>Number of Records</b>	<b>Direction</b>	<b>Distance (mi/ft)</b>	<b>Elev/Diff (ft)</b>	<b>Site</b>	<b>DB</b>
<b>Evaluation Start Date:</b>		19850515				
<b>Evaluation Type Description:</b>		COMPLIANCE EVALUATION INSPECTION ON-SITE				
<b>Violation Short Description:</b>		TSD - General				
<b>Return to Compliance Date:</b>		19851029				
<b>Evaluation Agency:</b>		State				
<b>Evaluation Start Date:</b>		19940420				
<b>Evaluation Type Description:</b>		COMPLIANCE EVALUATION INSPECTION ON-SITE				
<b>Violation Short Description:</b>						
<b>Return to Compliance Date:</b>						
<b>Evaluation Agency:</b>		State				
<b>Evaluation Start Date:</b>		19850515				
<b>Evaluation Type Description:</b>		COMPLIANCE EVALUATION INSPECTION ON-SITE				
<b>Violation Short Description:</b>		TSD - General				
<b>Return to Compliance Date:</b>		19870402				
<b>Evaluation Agency:</b>		EPA-Initiated Oversight/Observation/Training Actions				
<b>Evaluation Start Date:</b>		20010613				
<b>Evaluation Type Description:</b>		COMPLIANCE EVALUATION INSPECTION ON-SITE				
<b>Violation Short Description:</b>						
<b>Return to Compliance Date:</b>						
<b>Evaluation Agency:</b>		State				
<b>Evaluation Start Date:</b>		19940630				
<b>Evaluation Type Description:</b>		FINANCIAL RECORD REVIEW				
<b>Violation Short Description:</b>						
<b>Return to Compliance Date:</b>						
<b>Evaluation Agency:</b>		State				
<b>Evaluation Start Date:</b>		19840319				
<b>Evaluation Type Description:</b>		FINANCIAL RECORD REVIEW				
<b>Violation Short Description:</b>						
<b>Return to Compliance Date:</b>						
<b>Evaluation Agency:</b>		State				
<b>Evaluation Start Date:</b>		19860218				
<b>Evaluation Type Description:</b>		COMPLIANCE EVALUATION INSPECTION ON-SITE				
<b>Violation Short Description:</b>		TSD - General				
<b>Return to Compliance Date:</b>		19880106				
<b>Evaluation Agency:</b>		State				
<b>Evaluation Start Date:</b>		20020619				
<b>Evaluation Type Description:</b>		COMPLIANCE EVALUATION INSPECTION ON-SITE				
<b>Violation Short Description:</b>						
<b>Return to Compliance Date:</b>						
<b>Evaluation Agency:</b>		State				
<b>Evaluation Start Date:</b>		19951011				
<b>Evaluation Type Description:</b>		FINANCIAL RECORD REVIEW				
<b>Violation Short Description:</b>						
<b>Return to Compliance Date:</b>						
<b>Evaluation Agency:</b>		State				
<b>Evaluation Start Date:</b>		19840314				
<b>Evaluation Type Description:</b>		NON-FINANCIAL RECORD REVIEW				
<b>Violation Short Description:</b>						
<b>Return to Compliance Date:</b>						
<b>Evaluation Agency:</b>		State				
<b>Evaluation Start Date:</b>		19950717				
<b>Evaluation Type Description:</b>		FINANCIAL RECORD REVIEW				
<b>Violation Short Description:</b>						
<b>Return to Compliance Date:</b>						
<b>Evaluation Agency:</b>		State				
<b>Evaluation Start Date:</b>		19850515				
<b>Evaluation Type Description:</b>		COMPLIANCE EVALUATION INSPECTION ON-SITE				
<b>Violation Short Description:</b>		TSD - General				

<b>Map Key</b>	<b>Number of Records</b>	<b>Direction</b>	<b>Distance (mi/ft)</b>	<b>Elev/Diff (ft)</b>	<b>Site</b>	<b>DB</b>
<b>Return to Compliance Date:</b>		19870402				
<b>Evaluation Agency:</b>		State				
<b>Evaluation Start Date:</b>		19990224				
<b>Evaluation Type Description:</b>		COMPLIANCE EVALUATION INSPECTION ON-SITE				
<b>Violation Short Description:</b>						
<b>Return to Compliance Date:</b>						
<b>Evaluation Agency:</b>		State				
<b>Evaluation Start Date:</b>		19920326				
<b>Evaluation Type Description:</b>		COMPLIANCE SCHEDULE EVALUATION				
<b>Violation Short Description:</b>		Generators - General				
<b>Return to Compliance Date:</b>		19920326				
<b>Evaluation Agency:</b>		State				
<b>Evaluation Start Date:</b>		19870225				
<b>Evaluation Type Description:</b>		FINANCIAL RECORD REVIEW				
<b>Violation Short Description:</b>						
<b>Return to Compliance Date:</b>						
<b>Evaluation Agency:</b>		State				
<b>Evaluation Start Date:</b>		19860218				
<b>Evaluation Type Description:</b>		COMPLIANCE EVALUATION INSPECTION ON-SITE				
<b>Violation Short Description:</b>		TSD - General				
<b>Return to Compliance Date:</b>		19871005				
<b>Evaluation Agency:</b>		State				
<b>Evaluation Start Date:</b>		19910327				
<b>Evaluation Type Description:</b>		COMPLIANCE EVALUATION INSPECTION ON-SITE				
<b>Violation Short Description:</b>						
<b>Return to Compliance Date:</b>						
<b>Evaluation Agency:</b>		State				
<b>Evaluation Start Date:</b>		20040427				
<b>Evaluation Type Description:</b>		COMPLIANCE EVALUATION INSPECTION ON-SITE				
<b>Violation Short Description:</b>						
<b>Return to Compliance Date:</b>						
<b>Evaluation Agency:</b>		State				
<b>Evaluation Start Date:</b>		19860221				
<b>Evaluation Type Description:</b>		COMPLIANCE EVALUATION INSPECTION ON-SITE				
<b>Violation Short Description:</b>		TSD - General				
<b>Return to Compliance Date:</b>		19880109				
<b>Evaluation Agency:</b>		State				
<b>Evaluation Start Date:</b>		19920312				
<b>Evaluation Type Description:</b>		COMPLIANCE EVALUATION INSPECTION ON-SITE				
<b>Violation Short Description:</b>		Generators - General				
<b>Return to Compliance Date:</b>		19920326				
<b>Evaluation Agency:</b>		State				
<b>Evaluation Start Date:</b>		19930429				
<b>Evaluation Type Description:</b>		COMPLIANCE EVALUATION INSPECTION ON-SITE				
<b>Violation Short Description:</b>						
<b>Return to Compliance Date:</b>						
<b>Evaluation Agency:</b>		State				
<b>Evaluation Start Date:</b>		20050518				
<b>Evaluation Type Description:</b>		COMPLIANCE EVALUATION INSPECTION ON-SITE				
<b>Violation Short Description:</b>						
<b>Return to Compliance Date:</b>						
<b>Evaluation Agency:</b>		State				
<b>Evaluation Start Date:</b>		19851015				
<b>Evaluation Type Description:</b>		FINANCIAL RECORD REVIEW				
<b>Violation Short Description:</b>						
<b>Return to Compliance Date:</b>						
<b>Evaluation Agency:</b>		State				

<b>Map Key</b>	<b>Number of Records</b>	<b>Direction</b>	<b>Distance (mi/ft)</b>	<b>Elev/Diff (ft)</b>	<b>Site</b>	<b>DB</b>
<b>Evaluation Start Date:</b>			19950629			
<b>Evaluation Type Description:</b>			COMPLIANCE SCHEDULE EVALUATION			
<b>Violation Short Description:</b>			Generators - General			
<b>Return to Compliance Date:</b>			19950629			
<b>Evaluation Agency:</b>			State			
<b>Evaluation Start Date:</b>			19970109			
<b>Evaluation Type Description:</b>			NON-FINANCIAL RECORD REVIEW			
<b>Violation Short Description:</b>						
<b>Return to Compliance Date:</b>						
<b>Evaluation Agency:</b>			State			
<b>Evaluation Start Date:</b>			19870129			
<b>Evaluation Type Description:</b>			FINANCIAL RECORD REVIEW			
<b>Violation Short Description:</b>			TSD - Manifest/Records/Reporting			
<b>Return to Compliance Date:</b>			19870612			
<b>Evaluation Agency:</b>			State			
<b>Evaluation Start Date:</b>			19850412			
<b>Evaluation Type Description:</b>			NON-FINANCIAL RECORD REVIEW			
<b>Violation Short Description:</b>						
<b>Return to Compliance Date:</b>						
<b>Evaluation Agency:</b>			State			
<b>Evaluation Start Date:</b>			19921013			
<b>Evaluation Type Description:</b>			FOCUSED COMPLIANCE INSPECTION			
<b>Violation Short Description:</b>						
<b>Return to Compliance Date:</b>						
<b>Evaluation Agency:</b>			State			
<b>Evaluation Start Date:</b>			19870610			
<b>Evaluation Type Description:</b>			NON-FINANCIAL RECORD REVIEW			
<b>Violation Short Description:</b>						
<b>Return to Compliance Date:</b>						
<b>Evaluation Agency:</b>			State			
<b>Evaluation Start Date:</b>			19840217			
<b>Evaluation Type Description:</b>			FINANCIAL RECORD REVIEW			
<b>Violation Short Description:</b>						
<b>Return to Compliance Date:</b>						
<b>Evaluation Agency:</b>			State			
<b>Evaluation Start Date:</b>			19941025			
<b>Evaluation Type Description:</b>			NON-FINANCIAL RECORD REVIEW			
<b>Violation Short Description:</b>						
<b>Return to Compliance Date:</b>						
<b>Evaluation Agency:</b>			State			
<b>Evaluation Start Date:</b>			19980219			
<b>Evaluation Type Description:</b>			COMPLIANCE EVALUATION INSPECTION ON-SITE			
<b>Violation Short Description:</b>						
<b>Return to Compliance Date:</b>						
<b>Evaluation Agency:</b>			State			
<b>Evaluation Start Date:</b>			19851105			
<b>Evaluation Type Description:</b>			FINANCIAL RECORD REVIEW			
<b>Violation Short Description:</b>						
<b>Return to Compliance Date:</b>						
<b>Evaluation Agency:</b>			State			
<b>Evaluation Start Date:</b>			19840913			
<b>Evaluation Type Description:</b>			FINANCIAL RECORD REVIEW			
<b>Violation Short Description:</b>						
<b>Return to Compliance Date:</b>						
<b>Evaluation Agency:</b>			State			

**Handler Summary**

Map Key	Number of Records	Direction	Distance (mi/ft)	Elev/Diff (ft)	Site	DB
<b>Importer Activity:</b>		No				
<b>Mixed Waste Generator:</b>		No				
<b>Transporter Activity:</b>		No				
<b>Transfer Facility:</b>		No				
<b>Onsite Burner:</b>		No				
<b>Smelting, Melting and Refining:</b>		No				
<b>Underground Injection Control:</b>		No				
<b>Commercial TSD:</b>		No				
<b>Used Oil Transporter:</b>		No				
<b>Used Oil Transfer Facility:</b>		No				
<b>Used Oil Processor:</b>		No				
<b>Used Oil Refiner:</b>		No				
<b>Used Oil Burner:</b>		No				
<b>Used Oil Market Burner:</b>		No				
<b>Used Oil Spec Marketer:</b>		No				

#### Hazardous Waste Handler Details

**Sequence No:** 1  
**Receive Date:** 19800818  
**Handler Name:** UNILEVER RESEARCH US  
**Federal Waste Generator Code:** 1  
**Generator Code Description:** Large Quantity Generator  
**Source Type:** Notification

#### Waste Code Details

**Hazardous Waste Code:** P105  
**Waste Code Description:** SODIUM AZIDE

**Hazardous Waste Code:** P009  
**Waste Code Description:** AMMONIUM PICRATE (R) (OR) PHENOL, 2,4,6-TRINITRO-, AMMONIUM SALT (R)

**Hazardous Waste Code:** P022  
**Waste Code Description:** CARBON DISULFIDE

**Hazardous Waste Code:** P030  
**Waste Code Description:** CYANIDES (SOLUBLE CYANIDE SALTS), NOT OTHERWISE SPECIFIED

**Hazardous Waste Code:** F002  
**Waste Code Description:** THE FOLLOWING SPENT HALOGENATED SOLVENTS: TETRACHLOROETHYLENE, METHYLENE CHLORIDE, TRICHLOROETHYLENE, 1,1,1-TRICHLOROETHANE, CHLOROENZENE, 1,1,2-TRICHLORO-1,2,2-TRIFLUOROETHANE, ORTHO-DICHLOROBENZENE, TRICHLOROFLUOROMETHANE, AND 1,1,2, TRICHLOROETHANE; ALL SPENT SOLVENT MIXTURES/BLENDS CONTAINING, BEFORE USE, A TOTAL OF TEN PERCENT OR MORE (BY VOLUME) OF ONE OR MORE OF THE ABOVE HALOGENATED SOLVENTS OR THOSE SOLVENTS LISTED IN F001, F004, AND F005; AND STILL BOTTOMS FROM THE RECOVERY OF THESE SPENT SOLVENTS AND SPENT SOLVENT MIXTURES.

**Hazardous Waste Code:** P098  
**Waste Code Description:** POTASSIUM CYANIDE (OR) POTASSIUM CYANIDE K(CN)

**Hazardous Waste Code:** U002  
**Waste Code Description:** 2-PROPANONE (I) (OR) ACETONE (I)

**Hazardous Waste Code:** U028  
**Waste Code Description:** 1,2-BENZENEDICARBOXYLIC ACID, BIS(2-ETHYLHEXYL) ESTER (OR) DIETHYLHEXYL PHTHALATE

**Hazardous Waste Code:** U031  
**Waste Code Description:** 1-BUTANOL (I) (OR) N-BUTYL ALCOHOL (I)

**Hazardous Waste Code:** U144  
**Waste Code Description:** ACETIC ACID, LEAD(2+) SALT (OR) LEAD ACETATE

**Hazardous Waste Code:** U146  
**Waste Code Description:** LEAD SUBACETATE (OR) LEAD, BIS(ACETATO-O)TETRAHYDROXYTRI-

**Hazardous Waste Code:** U117



<b>Map Key</b>	<b>Number of Records</b>	<b>Direction</b>	<b>Distance (mi/ft)</b>	<b>Elev/Diff (ft)</b>	<b>Site</b>	<b>DB</b>
<b>Waste Code Description:</b>					ETHANE, 1,1'-OXYBIS-(I) (OR) ETHYL ETHER (I)	
<b>Hazardous Waste Code:</b>					U122	
<b>Waste Code Description:</b>					FORMALDEHYDE	
<b>Hazardous Waste Code:</b>					U132	
<b>Waste Code Description:</b>					HEXACHLOROPHENE (OR) PHENOL, 2,2'-METHYLENEBIS[3,4,6-TRICHLORO-	
<b>Hazardous Waste Code:</b>					U044	
<b>Waste Code Description:</b>					CHLOROFORM (OR) METHANE, TRICHLORO-	
<b>Hazardous Waste Code:</b>					U006	
<b>Waste Code Description:</b>					ACETYL CHLORIDE (C,R,T)	
<b>Hazardous Waste Code:</b>					U053	
<b>Waste Code Description:</b>					2-BUTENAL (OR) CROTONALDEHYDE	
<b>Hazardous Waste Code:</b>					U108	
<b>Waste Code Description:</b>					1,4-DIETHYLENEOXIDE (OR) 1,4-DIOXANE	
<b>Hazardous Waste Code:</b>					U019	
<b>Waste Code Description:</b>					BENZENE (I,T)	
<b>Hazardous Waste Code:</b>					U115	
<b>Waste Code Description:</b>					ETHYLENE OXIDE (I,T) (OR) OXIRANE (I,T)	
<b>Hazardous Waste Code:</b>					F003	
<b>Waste Code Description:</b>					THE FOLLOWING SPENT NONHALOGENATED SOLVENTS: XYLENE, ACETONE, ETHYL ACETATE, ETHYL BENZENE, ETHYL ETHER, METHYL ISOBUTYL KETONE, N-BUTYL ALCOHOL, CYCLOHEXANONE, AND METHANOL; ALL SPENT SOLVENT MIXTURES/BLENDS CONTAINING, BEFORE USE, ONLY THE ABOVE SPENT NONHALOGENATED SOLVENTS; AND ALL SPENT SOLVENT MIXTURES/BLENDS CONTAINING, BEFORE USE, ONE OR MORE OF THE ABOVE NONHALOGENATED SOLVENTS, AND A TOTAL OF TEN PERCENT OR MORE (BY VOLUME) OF ONE OR MORE OF THOSE SOLVENTS LISTED IN F001, F002, F004, AND F005; AND STILL BOTTOMS FROM THE RECOVERY OF THESE SPENT SOLVENTS AND SPENT SOLVENT MIXTURES.	
<b>Hazardous Waste Code:</b>					F005	
<b>Waste Code Description:</b>					THE FOLLOWING SPENT NONHALOGENATED SOLVENTS: TOLUENE, METHYL ETHYL KETONE, CARBON DISULFIDE, ISOBUTANOL, PYRIDINE, BENZENE, 2-ETHOXYETHANOL, AND 2-NITROPROPANE; ALL SPENT SOLVENT MIXTURES/BLENDS CONTAINING, BEFORE USE, A TOTAL OF TEN PERCENT OR MORE (BY VOLUME) OF ONE OR MORE OF THE ABOVE NONHALOGENATED SOLVENTS OR THOSE SOLVENTS LISTED IN F001, F002, OR F004; AND STILL BOTTOMS FROM THE RECOVERY OF THESE SPENT SOLVENTS AND SPENT SOLVENT MIXTURES.	
<b>Hazardous Waste Code:</b>					P012	
<b>Waste Code Description:</b>					ARSENIC OXIDE AS2O3 (OR) ARSENIC TRIOXIDE	
<b>Hazardous Waste Code:</b>					U112	
<b>Waste Code Description:</b>					ACETIC ACID, ETHYL ESTER (I) (OR) ETHYL ACETATE (I)	
<b>Hazardous Waste Code:</b>					U140	
<b>Waste Code Description:</b>					1-PROPANOL, 2-METHYL- (I,T) (OR) ISOBUTYL ALCOHOL (I,T)	
<b>Hazardous Waste Code:</b>					U147	
<b>Waste Code Description:</b>					2,5-FURANDIONE (OR) MALEIC ANHYDRIDE	
<b>Hazardous Waste Code:</b>					U151	
<b>Waste Code Description:</b>					MERCURY	
<b>Hazardous Waste Code:</b>					P049	
<b>Waste Code Description:</b>					DITHIOBIURET (OR) THIOIMIDODICARBONIC DIAMIDE [(H2N)C(S)]2NH	
<b>Hazardous Waste Code:</b>					U134	
<b>Waste Code Description:</b>					HYDROFLUORIC ACID (C,T) (OR) HYDROGEN FLUORIDE (C,T)	
<b>Hazardous Waste Code:</b>					D001	
<b>Waste Code Description:</b>					IGNITABLE WASTE	
<b>Hazardous Waste Code:</b>					P106	

<b>Waste Code Description:</b>	SODIUM CYANIDE (OR) SODIUM CYANIDE NA(CN)
<b>Hazardous Waste Code:</b>	U075
<b>Waste Code Description:</b>	DICHLORODIFLUOROMETHANE (OR) METHANE, DICHLORODIFLUORO-
<b>Hazardous Waste Code:</b>	U154
<b>Waste Code Description:</b>	METHANOL (I) (OR) METHYL ALCOHOL (I)
<b>Hazardous Waste Code:</b>	D002
<b>Waste Code Description:</b>	CORROSIVE WASTE
<b>Hazardous Waste Code:</b>	P005
<b>Waste Code Description:</b>	2-PROPEN-1-OL (OR) ALLYL ALCOHOL
<b>Hazardous Waste Code:</b>	P018
<b>Waste Code Description:</b>	BRUCINE (OR) STRYCHNIDIN-10-ONE, 2,3-DIMETHOXY-
<b>Hazardous Waste Code:</b>	U121
<b>Waste Code Description:</b>	METHANE, TRICHLOROFLUORO- (OR) TRICHLOROMONOFUOROMETHANE
<b>Hazardous Waste Code:</b>	U135
<b>Waste Code Description:</b>	HYDROGEN SULFIDE (OR) HYDROGEN SULFIDE H2S
<b>Hazardous Waste Code:</b>	U145
<b>Waste Code Description:</b>	LEAD PHOSPHATE (OR) PHOSPHORIC ACID, LEAD(2+) SALT (2:3)
<b>Hazardous Waste Code:</b>	D003
<b>Waste Code Description:</b>	REACTIVE WASTE
<b>Hazardous Waste Code:</b>	D004
<b>Waste Code Description:</b>	ARSENIC
<b>Hazardous Waste Code:</b>	D000
<b>Waste Code Description:</b>	DESCRIPTION

**Hazardous Waste Handler Details**

**Sequence No:** 3  
**Receive Date:** 19940221  
**Handler Name:** UNILEVER RESEARCH U.S.  
**Federal Waste Generator Code:** 1  
**Generator Code Description:** Large Quantity Generator  
**Source Type:** Annual/Biennial Report

**Hazardous Waste Handler Details**

**Sequence No:** 4  
**Receive Date:** 19960401  
**Handler Name:** UNILEVER RESEARCH U.S.  
**Federal Waste Generator Code:** 1  
**Generator Code Description:** Large Quantity Generator  
**Source Type:** Annual/Biennial Report

**Hazardous Waste Handler Details**

**Sequence No:** 1  
**Receive Date:** 19900501  
**Handler Name:** UNILEVER RESEARCH US INC  
**Federal Waste Generator Code:** 1  
**Generator Code Description:** Large Quantity Generator  
**Source Type:** Annual/Biennial Report

**Hazardous Waste Handler Details**

Map Key	Number of Records	Direction	Distance (mi/ft)	Elev/Diff (ft)	Site	DB
---------	-------------------	-----------	------------------	----------------	------	----

**Sequence No:** 5  
**Receive Date:** 19980323  
**Handler Name:** UNILEVER RESEARCH U.S.  
**Federal Waste Generator Code:** 1  
**Generator Code Description:** Large Quantity Generator  
**Source Type:** Annual/Biennial Report

**Hazardous Waste Handler Details**

**Sequence No:** 1  
**Receive Date:** 19911205  
**Handler Name:** UNILEVER RESEARCH US  
**Federal Waste Generator Code:** N  
**Generator Code Description:** Not a Generator, Verified  
**Source Type:** Part A

**Waste Code Details**

**Hazardous Waste Code:** F002  
**Waste Code Description:** THE FOLLOWING SPENT HALOGENATED SOLVENTS: TETRACHLOROETHYLENE, METHYLENE CHLORIDE, TRICHLOROETHYLENE, 1,1,1-TRICHLOROETHANE, CHLOROBENZENE, 1,1,2-TRICHLORO-1,2,2-TRIFLUOROETHANE, ORTHO-DICHLOROBENZENE, TRICHLOROFLUOROMETHANE, AND 1,1,2, TRICHLOROETHANE; ALL SPENT SOLVENT MIXTURES/BLENDS CONTAINING, BEFORE USE, A TOTAL OF TEN PERCENT OR MORE (BY VOLUME) OF ONE OR MORE OF THE ABOVE HALOGENATED SOLVENTS OR THOSE SOLVENTS LISTED IN F001, F004, AND F005; AND STILL BOTTOMS FROM THE RECOVERY OF THESE SPENT SOLVENTS AND SPENT SOLVENT MIXTURES.

**Hazardous Waste Code:** F003  
**Waste Code Description:** THE FOLLOWING SPENT NONHALOGENATED SOLVENTS: XYLENE, ACETONE, ETHYL ACETATE, ETHYL BENZENE, ETHYL ETHER, METHYL ISOBUTYL KETONE, N-BUTYL ALCOHOL, CYCLOHEXANONE, AND METHANOL; ALL SPENT SOLVENT MIXTURES/BLENDS CONTAINING, BEFORE USE, ONLY THE ABOVE SPENT NONHALOGENATED SOLVENTS; AND ALL SPENT SOLVENT MIXTURES/BLENDS CONTAINING, BEFORE USE, ONE OR MORE OF THE ABOVE NONHALOGENATED SOLVENTS, AND A TOTAL OF TEN PERCENT OR MORE (BY VOLUME) OF ONE OR MORE OF THOSE SOLVENTS LISTED IN F001, F002, F004, AND F005; AND STILL BOTTOMS FROM THE RECOVERY OF THESE SPENT SOLVENTS AND SPENT SOLVENT MIXTURES.

**Hazardous Waste Code:** D001  
**Waste Code Description:** IGNITABLE WASTE

**Hazardous Waste Code:** D002  
**Waste Code Description:** CORROSIVE WASTE

**Hazardous Waste Code:** D003  
**Waste Code Description:** REACTIVE WASTE

**Hazardous Waste Code:** D004  
**Waste Code Description:** ARSENIC

**Hazardous Waste Handler Details**

**Sequence No:** 3  
**Receive Date:** 20090804  
**Handler Name:** I.PARK EDGEWATER LLC  
**Federal Waste Generator Code:** 1  
**Generator Code Description:** Large Quantity Generator  
**Source Type:** Notification

**Waste Code Details**

**Hazardous Waste Code:** D008  
**Waste Code Description:** LEAD

**Hazardous Waste Handler Details**

Map Key	Number of Records	Direction	Distance (mi/ft)	Elev/Diff (ft)	Site	DB
---------	-------------------	-----------	------------------	----------------	------	----

**Sequence No:** 2  
**Receive Date:** 19910325  
**Handler Name:** UNILEVER RESEARCH U.S.  
**Federal Waste Generator Code:** 1  
**Generator Code Description:** Large Quantity Generator  
**Source Type:** Annual/Biennial Report

**Hazardous Waste Handler Details**

**Sequence No:** 9  
**Receive Date:** 20060221  
**Handler Name:** UNILEVER RESEARCH & DEVELOPMENT  
**Federal Waste Generator Code:** 1  
**Generator Code Description:** Large Quantity Generator  
**Source Type:** Annual/Biennial Report

**Waste Code Details**

**Hazardous Waste Code:** D025  
**Waste Code Description:** P-CRESOL

**Hazardous Waste Code:** P105  
**Waste Code Description:** SODIUM AZIDE

**Hazardous Waste Code:** P059  
**Waste Code Description:** 4,7-METHANO-1H-INDENE, 1,4,5,6,7,8,8-HEPTACHLORO-3A,4,7,7A-TETRAHYDRO- (OR) HEPTACHLOR

**Hazardous Waste Code:** P022  
**Waste Code Description:** CARBON DISULFIDE

**Hazardous Waste Code:** P030  
**Waste Code Description:** CYANIDES (SOLUBLE CYANIDE SALTS), NOT OTHERWISE SPECIFIED

**Hazardous Waste Code:** U404  
**Waste Code Description:** ETHANAMINE, N,N-DIETHYL- (OR) TRIETHYLAMINE

**Hazardous Waste Code:** U239  
**Waste Code Description:** BENZENE, DIMETHYL- (I,T) (OR) XYLENE (I)

**Hazardous Waste Code:** P092  
**Waste Code Description:** MERCURY, (ACETATO-O)PHENYL- (OR) PHENYLMERCURY ACETATE

**Hazardous Waste Code:** U244  
**Waste Code Description:** THIOPEROXYDICARBONIC DIAMIDE [(H2N)C(S)]2S2, TETRAMETHYL- (OR) THIRAM

**Hazardous Waste Code:** U247  
**Waste Code Description:** BENZENE, 1,1'-(2,2,2-TRICHLOROETHYLIDENE)BIS[4-METHOXY- (OR) METHOXYCHLOR

**Hazardous Waste Code:** U213  
**Waste Code Description:** FURAN, TETRAHYDRO-(I) (OR) TETRAHYDROFURAN (I)

**Hazardous Waste Code:** U117  
**Waste Code Description:** ETHANE, 1,1'-OXYBIS-(I) (OR) ETHYL ETHER (I)

**Hazardous Waste Code:** U122  
**Waste Code Description:** FORMALDEHYDE

**Hazardous Waste Code:** U081  
**Waste Code Description:** 2,4-DICHLOROPHENOL (OR) PHENOL, 2,4-DICHLORO-

**Hazardous Waste Code:** U128  
**Waste Code Description:** 1,3-BUTADIENE, 1,1,2,3,4,4-HEXACHLORO- (OR) HEXACHLOROBUTADIENE

**Hazardous Waste Code:** U088  
**Waste Code Description:** 1,2-BENZENEDICARBOXYLIC ACID, DIETHYL ESTER (OR) DIETHYL PHTHALATE

<b>Map Key</b>	<b>Number of Records</b>	<b>Direction</b>	<b>Distance (mi/ft)</b>	<b>Elev/Diff (ft)</b>	<b>Site</b>	<b>DB</b>
<b>Hazardous Waste Code:</b> <b>Waste Code Description:</b>			U132		HEXACHLOROPHENE (OR) PHENOL, 2,2'-METHYLENEBIS[3,4,6-TRICHLORO-	
<b>Hazardous Waste Code:</b> <b>Waste Code Description:</b>			U089		DIETHYLSTILBESTEROL (OR) PHENOL, 4,4'-(1,2-DIETHYL-1,2-ETHENEDIYL)BIS, (E)-	
<b>Hazardous Waste Code:</b> <b>Waste Code Description:</b>			U044		CHLOROFORM (OR) METHANE, TRICHLORO-	
<b>Hazardous Waste Code:</b> <b>Waste Code Description:</b>			U003		ACETONITRILE (I,T)	
<b>Hazardous Waste Code:</b> <b>Waste Code Description:</b>			U001		ACETALDEHYDE (I) (OR) ETHANAL (I)	
<b>Hazardous Waste Code:</b> <b>Waste Code Description:</b>			U006		ACETYL CHLORIDE (C,R,T)	
<b>Hazardous Waste Code:</b> <b>Waste Code Description:</b>			P051		2,7:3,6-DIMETHANONAPHTH[2,3-B]OXIRENE, 3,4,5,6,9,9-HEXACHLORO-1A,2,2A,3,6,6A,7,7A-OCTAHYDRO-, (1AALPHA, 2BETA, 2ABETA, 3ALPHA, 6ALPHA, 6ABETA, 7BETA, 7AALPHA)- & METABOLITES (OR) ENDRIN (OR) ENDRIN, & METABOLITES	
<b>Hazardous Waste Code:</b> <b>Waste Code Description:</b>			P004		1,4,5,8-DIMETHANONAPHTHALENE, 1,2,3,4,10,10-HEXA-CHLORO-1,4,4A,5,8,8A,-HEXAHYDRO-, (1ALPHA, 4ALPHA, 4ABETA, 5ALPHA, 8ALPHA, 8ABETA)- (OR) ALDRIN	
<b>Hazardous Waste Code:</b> <b>Waste Code Description:</b>			P008		4-AMINOPYRIDINE (OR) 4-PYRIDINAMINE	
<b>Hazardous Waste Code:</b> <b>Waste Code Description:</b>			U196		PYRIDINE	
<b>Hazardous Waste Code:</b> <b>Waste Code Description:</b>			U107		1,2-BENZENEDICARBOXYLIC ACID, DIOCTYL ESTER (OR) DI-N-OCTYL PHTHALATE	
<b>Hazardous Waste Code:</b> <b>Waste Code Description:</b>			U108		1,4-DIETHYLENEOXIDE (OR) 1,4-DIOXANE	
<b>Hazardous Waste Code:</b> <b>Waste Code Description:</b>			U019		BENZENE (I,T)	
<b>Hazardous Waste Code:</b> <b>Waste Code Description:</b>			U068		METHANE, DIBROMO- (OR) METHYLENE BROMIDE	
<b>Hazardous Waste Code:</b> <b>Waste Code Description:</b>			U163		GUANIDINE, N-METHYL-N'-NITRO-N-NITROSO- (OR) MNNG	
<b>Hazardous Waste Code:</b> <b>Waste Code Description:</b>			D005		BARIUM	
<b>Hazardous Waste Code:</b> <b>Waste Code Description:</b>			D022		CHLOROFORM	
<b>Hazardous Waste Code:</b> <b>Waste Code Description:</b>			F002		THE FOLLOWING SPENT HALOGENATED SOLVENTS: TETRACHLOROETHYLENE, METHYLENE CHLORIDE, TRICHLOROETHYLENE, 1,1,1-TRICHLOROETHANE, CHLOROBENZENE, 1,1,2-TRICHLORO-1,2,2-TRIFLUOROETHANE, ORTHO-DICHLOROBENZENE, TRICHLOROFLUOROMETHANE, AND 1,1,2, TRICHLOROETHANE; ALL SPENT SOLVENT MIXTURES/BLENDS CONTAINING, BEFORE USE, A TOTAL OF TEN PERCENT OR MORE (BY VOLUME) OF ONE OR MORE OF THE ABOVE HALOGENATED SOLVENTS OR THOSE SOLVENTS LISTED IN F001, F004, AND F005; AND STILL BOTTOMS FROM THE RECOVERY OF THESE SPENT SOLVENTS AND SPENT SOLVENT MIXTURES.	
<b>Hazardous Waste Code:</b> <b>Waste Code Description:</b>			P037		2,7:3,6-DIMETHANONAPHTH[2,3-B]OXIRENE, 3,4,5,6,9,9-HEXACHLORO-1A,2,2A,3,6,6A,7,7A-OCTAHYDRO-, (1AALPHA, 2BETA, 2AALPHA, 3BETA, 6BETA, 6AALPHA, 7BETA, 7AALPHA)- (OR) DIELDRIN	
<b>Hazardous Waste Code:</b> <b>Waste Code Description:</b>			P098		POTASSIUM CYANIDE (OR) POTASSIUM CYANIDE K(CN)	



<b>Map Key</b>	<b>Number of Records</b>	<b>Direction</b>	<b>Distance (mi/ft)</b>	<b>Elev/Diff (ft)</b>	<b>Site</b>	<b>DB</b>
<b>Hazardous Waste Code:</b>			P119			
<b>Waste Code Description:</b>			AMMONIUM VANADATE (OR) VANADIC ACID, AMMONIUM SALT			
<b>Hazardous Waste Code:</b>			U002			
<b>Waste Code Description:</b>			2-PROPANONE (I) (OR) ACETONE (I)			
<b>Hazardous Waste Code:</b>			U031			
<b>Waste Code Description:</b>			1-BUTANOL (I) (OR) N-BUTYL ALCOHOL (I)			
<b>Hazardous Waste Code:</b>			U077			
<b>Waste Code Description:</b>			ETHANE, 1,2-DICHLORO- (OR) ETHYLENE DICHLORIDE			
<b>Hazardous Waste Code:</b>			U118			
<b>Waste Code Description:</b>			2-PROPENOIC ACID, 2-METHYL-, ETHYL ESTER (OR) ETHYL METHACRYLATE			
<b>Hazardous Waste Code:</b>			U129			
<b>Waste Code Description:</b>			CYCLOHEXANE, 1,2,3,4,5,6-HEXACHLORO-, (1ALPHA, 2ALPHA, 3BETA, 4ALPHA, 5ALPHA, 6BETA)- (OR) LINDANE			
<b>Hazardous Waste Code:</b>			U146			
<b>Waste Code Description:</b>			LEAD SUBACETATE (OR) LEAD, BIS(ACETATO-O)TETRAHYDROXYTRI-			
<b>Hazardous Waste Code:</b>			U220			
<b>Waste Code Description:</b>			BENZENE, METHYL- (OR) TOLUENE			
<b>Hazardous Waste Code:</b>			U246			
<b>Waste Code Description:</b>			CYANOGEN BROMIDE (CN)BR			
<b>Hazardous Waste Code:</b>			P012			
<b>Waste Code Description:</b>			ARSENIC OXIDE AS2O3 (OR) ARSENIC TRIOXIDE			
<b>Hazardous Waste Code:</b>			P075			
<b>Waste Code Description:</b>			NICOTINE, & SALTS (OR) PYRIDINE, 3-(1-METHYL-2-PYRROLIDINYL)-,(S)-, & SALTS			
<b>Hazardous Waste Code:</b>			U008			
<b>Waste Code Description:</b>			2-PROPENOIC ACID (I) (OR) ACRYLIC ACID (I)			
<b>Hazardous Waste Code:</b>			U061			
<b>Waste Code Description:</b>			BENZENE, 1,1'-(2,2,2-TRICHLOROETHYLIDENE)BIS[4-CHLORO- (OR) DDT			
<b>Hazardous Waste Code:</b>			U080			
<b>Waste Code Description:</b>			METHANE, DICHLORO- (OR) METHYLENE CHLORIDE			
<b>Hazardous Waste Code:</b>			U112			
<b>Waste Code Description:</b>			ACETIC ACID, ETHYL ESTER (I) (OR) ETHYL ACETATE (I)			
<b>Hazardous Waste Code:</b>			U123			
<b>Waste Code Description:</b>			FORMIC ACID (C,T)			
<b>Hazardous Waste Code:</b>			U157			
<b>Waste Code Description:</b>			3-METHYLCHOLANTHRENE (OR) BENZ[J]ACEANTHRYLENE, 1,2-DIHYDRO-3-METHYL-			
<b>Hazardous Waste Code:</b>			U162			
<b>Waste Code Description:</b>			2-PROPENOIC ACID, 2-METHYL-, METHYL ESTER (I,T) (OR) METHYL METHACRYLATE (I,T)			
<b>Hazardous Waste Code:</b>			U200			
<b>Waste Code Description:</b>			RESERPINE (OR) YOHIMBAN-16-CARBOXYLIC ACID, 11,17-DIMETHOXY-18-[(3,4,5-TRIMETHOXYBENZOYL) OXY]-, METHYL ESTER, (3BETA, 16BETA, 17ALPHA, 18BETA, 20ALPHA)-			
<b>Hazardous Waste Code:</b>			U201			
<b>Waste Code Description:</b>			1,3-BENZENEDIOL (OR) RESORCINOL			
<b>Hazardous Waste Code:</b>			D019			
<b>Waste Code Description:</b>			CARBON TETRACHLORIDE			
<b>Hazardous Waste Code:</b>			D024			
<b>Waste Code Description:</b>			M-CRESOL			

<b>Map Key</b>	<b>Number of Records</b>	<b>Direction</b>	<b>Distance (mi/ft)</b>	<b>Elev/Diff (ft)</b>	<b>Site</b>	<b>DB</b>
<b>Hazardous Waste Code:</b>			D033			
<b>Waste Code Description:</b>			HEXACHLOROBUTADIENE			
<b>Hazardous Waste Code:</b>			D039			
<b>Waste Code Description:</b>			TETRACHLOROETHYLENE			
<b>Hazardous Waste Code:</b>			F003			
<b>Waste Code Description:</b>			THE FOLLOWING SPENT NONHALOGENATED SOLVENTS: XYLENE, ACETONE, ETHYL ACETATE, ETHYL BENZENE, ETHYL ETHER, METHYL ISOBUTYL KETONE, N-BUTYL ALCOHOL, CYCLOHEXANONE, AND METHANOL; ALL SPENT SOLVENT MIXTURES/BLENDS CONTAINING, BEFORE USE, ONLY THE ABOVE SPENT NONHALOGENATED SOLVENTS; AND ALL SPENT SOLVENT MIXTURES/BLENDS CONTAINING, BEFORE USE, ONE OR MORE OF THE ABOVE NONHALOGENATED SOLVENTS, AND A TOTAL OF TEN PERCENT OR MORE (BY VOLUME) OF ONE OR MORE OF THOSE SOLVENTS LISTED IN F001, F002, F004, AND F005; AND STILL BOTTOMS FROM THE RECOVERY OF THESE SPENT SOLVENTS AND SPENT SOLVENT MIXTURES.			
<b>Hazardous Waste Code:</b>			F005			
<b>Waste Code Description:</b>			THE FOLLOWING SPENT NONHALOGENATED SOLVENTS: TOLUENE, METHYL ETHYL KETONE, CARBON DISULFIDE, ISOBUTANOL, PYRIDINE, BENZENE, 2-ETHOXYETHANOL, AND 2-NITROPROPANE; ALL SPENT SOLVENT MIXTURES/BLENDS CONTAINING, BEFORE USE, A TOTAL OF TEN PERCENT OR MORE (BY VOLUME) OF ONE OR MORE OF THE ABOVE NONHALOGENATED SOLVENTS OR THOSE SOLVENTS LISTED IN F001, F002, OR F004; AND STILL BOTTOMS FROM THE RECOVERY OF THESE SPENT SOLVENTS AND SPENT SOLVENT MIXTURES.			
<b>Hazardous Waste Code:</b>			F027			
<b>Waste Code Description:</b>			DISCARDED UNUSED FORMULATIONS CONTAINING TRI-, TETRA-, OR PENTACHLOROPHENOL OR DISCARDED UNUSED FORMULATIONS CONTAINING COMPOUNDS DERIVED FROM THESE CHLOROPHENOLS. (THIS LISTING DOES NOT INCLUDE FORMULATIONS CONTAINING HEXACHLOROPHENE SYNTHESIZED FROM PREPURIFIED 2,4,5-TRICHLOROPHENOL AS THE SOLE COMPONENT.)			
<b>Hazardous Waste Code:</b>			D008			
<b>Waste Code Description:</b>			LEAD			
<b>Hazardous Waste Code:</b>			D026			
<b>Waste Code Description:</b>			CRESOL			
<b>Hazardous Waste Code:</b>			D035			
<b>Waste Code Description:</b>			METHYL ETHYL KETONE			
<b>Hazardous Waste Code:</b>			P093			
<b>Waste Code Description:</b>			PHENYLTHIOUREA (OR) THIOUREA, PHENYL-			
<b>Hazardous Waste Code:</b>			U012			
<b>Waste Code Description:</b>			ANILINE (I,T) (OR) BENZENAMINE (I,T)			
<b>Hazardous Waste Code:</b>			U052			
<b>Waste Code Description:</b>			CRESOL (CRESYLIC ACID) (OR) PHENOL, METHYL-			
<b>Hazardous Waste Code:</b>			U136			
<b>Waste Code Description:</b>			ARSINIC ACID, DIMETHYL- (OR) CACODYLIC ACID			
<b>Hazardous Waste Code:</b>			U170			
<b>Waste Code Description:</b>			P-NITROPHENOL (I,T) (OR) PHENOL, 4-NITRO-			
<b>Hazardous Waste Code:</b>			U176			
<b>Waste Code Description:</b>			N-NITROSO-N-ETHYLUREA (OR) UREA, N-ETHYL-N-NITROSO-			
<b>Hazardous Waste Code:</b>			D001			
<b>Waste Code Description:</b>			IGNITABLE WASTE			
<b>Hazardous Waste Code:</b>			D010			
<b>Waste Code Description:</b>			SELENIUM			
<b>Hazardous Waste Code:</b>			D014			
<b>Waste Code Description:</b>			METHOXYCHLOR (1,1,1-TRICHLORO-2,2-BIS [P-METHOXYPHENYL] ETHANE)			
<b>Hazardous Waste Code:</b>			D038			
<b>Waste Code Description:</b>			PYRIDINE			

<b>Map Key</b>	<b>Number of Records</b>	<b>Direction</b>	<b>Distance (mi/ft)</b>	<b>Elev/Diff (ft)</b>	<b>Site</b>	<b>DB</b>
<b>Hazardous Waste Code:</b> <b>Waste Code Description:</b>			P087		OSMIUM OXIDE OSO4, (T-4)- (OR) OSMIUM TETROXIDE	
<b>Hazardous Waste Code:</b> <b>Waste Code Description:</b>			U007		2-PROPENAMIDE (OR) ACRYLAMIDE	
<b>Hazardous Waste Code:</b> <b>Waste Code Description:</b>			U014		AURAMINE (OR) BENZENAMINE, 4,4'-CARBONIMIDOYLBIS[N,N-DIMETHYL-	
<b>Hazardous Waste Code:</b> <b>Waste Code Description:</b>			U092		DIMETHYLAMINE (I) (OR) METHANAMINE, N-METHYL- (I)	
<b>Hazardous Waste Code:</b> <b>Waste Code Description:</b>			U138		METHANE, IODO- (OR) METHYL IODIDE	
<b>Hazardous Waste Code:</b> <b>Waste Code Description:</b>			U154		METHANOL (I) (OR) METHYL ALCOHOL (I)	
<b>Hazardous Waste Code:</b> <b>Waste Code Description:</b>			U188		PHENOL	
<b>Hazardous Waste Code:</b> <b>Waste Code Description:</b>			U194		1-PROPANAMINE (I,T) (OR) N-PROPYLAMINE (I,T)	
<b>Hazardous Waste Code:</b> <b>Waste Code Description:</b>			U219		THIOUREA	
<b>Hazardous Waste Code:</b> <b>Waste Code Description:</b>			U221		BENZENEDIAMINE, AR-METHYL- (OR) TOLUENEDIAMINE	
<b>Hazardous Waste Code:</b> <b>Waste Code Description:</b>			D002		CORROSIVE WASTE	
<b>Hazardous Waste Code:</b> <b>Waste Code Description:</b>			D007		CHROMIUM	
<b>Hazardous Waste Code:</b> <b>Waste Code Description:</b>			D011		SILVER	
<b>Hazardous Waste Code:</b> <b>Waste Code Description:</b>			D023		O-CRESOL	
<b>Hazardous Waste Code:</b> <b>Waste Code Description:</b>			P001		2H-1-BENZOPYRAN-2-ONE, 4-HYDROXY-3-(3-OXO-1-PHENYLBUTYL)-, & SALTS, WHEN PRESENT AT CONCENTRATIONS GREATER THAN 0.3% (OR) WARFARIN, & SALTS, WHEN PRESENT AT CONCENTRATIONS GREATER THAN 0.3%	
<b>Hazardous Waste Code:</b> <b>Waste Code Description:</b>			P024		BENZENAMINE, 4-CHLORO- (OR) P-CHLORANILINE	
<b>Hazardous Waste Code:</b> <b>Waste Code Description:</b>			U045		METHANE, CHLORO- (I,T) (OR) METHYL CHLORIDE (I,T)	
<b>Hazardous Waste Code:</b> <b>Waste Code Description:</b>			U069		1,2-BENZENEDICARBOXYLIC ACID, DIBUTYL ESTER (OR) DIBUTYL PHTHALATE	
<b>Hazardous Waste Code:</b> <b>Waste Code Description:</b>			U096		ALPHA,ALPHA-DIMETHYLBENZYLHYDROPEROXIDE (R) (OR) HYDROPEROXIDE, 1-METHYL-1-PHENYLETHYL- (R)	
<b>Hazardous Waste Code:</b> <b>Waste Code Description:</b>			U121		METHANE, TRICHLOROFLUORO- (OR) TRICHLOROMONOFUOROMETHANE	
<b>Hazardous Waste Code:</b> <b>Waste Code Description:</b>			U216		THALLIUM CHLORIDE TLCL (OR) THALLIUM(I) CHLORIDE	
<b>Hazardous Waste Code:</b> <b>Waste Code Description:</b>			U240		2,4-D, SALTS & ESTERS (OR) ACETIC ACID, (2,4-DICHLOROPHENOXY)-, SALTS & ESTERS (OR) DICHLOROPHENOXYACETIC ACID 2,4-D	

<b>Map Key</b>	<b>Number of Records</b>	<b>Direction</b>	<b>Distance (mi/ft)</b>	<b>Elev/Diff (ft)</b>	<b>Site</b>	<b>DB</b>
<b>Hazardous Waste Code:</b>		D003				
<b>Waste Code Description:</b>		REACTIVE WASTE				
<b>Hazardous Waste Code:</b>		D004				
<b>Waste Code Description:</b>		ARSENIC				
<b>Hazardous Waste Code:</b>		D009				
<b>Waste Code Description:</b>		MERCURY				
<b>Hazardous Waste Code:</b>		D013				
<b>Waste Code Description:</b>		LINDANE (1,2,3,4,5,6-HEXA-CHLOROCYCLOHEXANE, GAMMA ISOMER)				
<b>Hazardous Waste Code:</b>		D012				
<b>Waste Code Description:</b>		ENDRIN (1,2,3,4,10,10-HEXACHLORO-1,7-EPOXY-1,4,4A,5,6,7,8,8A-OCTAHYDRO-1,4-ENDO, ENDO-5,8-DIMETH-ANO-NAPHTHALENE)				
<b>Hazardous Waste Code:</b>		D016				
<b>Waste Code Description:</b>		2,4-D (2,4-DICHLOROPHENOXYACETIC ACID)				
<b>Hazardous Waste Code:</b>		D018				
<b>Waste Code Description:</b>		BENZENE				
<b>Hazardous Waste Code:</b>		U187				
<b>Waste Code Description:</b>		ACETAMIDE, N-(4-ETHOXYPHENYL)- (OR) PHENACETIN				
<b>Hazardous Waste Code:</b>		D031				
<b>Waste Code Description:</b>		HEPTACHLOR (AND ITS EPOXIDE)				
<b><u>Hazardous Waste Handler Details</u></b>						
<b>Sequence No:</b>		6				
<b>Receive Date:</b>		20010329				
<b>Handler Name:</b>		UNILEVER RESEARCH US				
<b>Federal Waste Generator Code:</b>		1				
<b>Generator Code Description:</b>		Large Quantity Generator				
<b>Source Type:</b>		Annual/Biennial Report				
<b><u>Hazardous Waste Handler Details</u></b>						
<b>Sequence No:</b>		8				
<b>Receive Date:</b>		20040212				
<b>Handler Name:</b>		UNILEVER R&D - EDGEWATER				
<b>Federal Waste Generator Code:</b>		1				
<b>Generator Code Description:</b>		Large Quantity Generator				
<b>Source Type:</b>		Annual/Biennial Report				
<b><u>Waste Code Details</u></b>						
<b>Hazardous Waste Code:</b>		P105				
<b>Waste Code Description:</b>		SODIUM AZIDE				
<b>Hazardous Waste Code:</b>		P030				
<b>Waste Code Description:</b>		CYANIDES (SOLUBLE CYANIDE SALTS), NOT OTHERWISE SPECIFIED				
<b>Hazardous Waste Code:</b>		U044				
<b>Waste Code Description:</b>		CHLOROFORM (OR) METHANE, TRICHLORO-				
<b>Hazardous Waste Code:</b>		U003				
<b>Waste Code Description:</b>		ACETONITRILE (I,T)				
<b>Hazardous Waste Code:</b>		D022				
<b>Waste Code Description:</b>		CHLOROFORM				
<b>Hazardous Waste Code:</b>		F002				
<b>Waste Code Description:</b>		THE FOLLOWING SPENT HALOGENATED SOLVENTS: TETRACHLOROETHYLENE, METHYLENE				

Map Key	Number of Records	Direction	Distance (mi/ft)	Elev/Diff (ft)	Site	DB
					CHLORIDE, TRICHLOROETHYLENE, 1,1,1-TRICHLOROETHANE, CHLOROBENZENE, 1,1,2-TRICHLORO-1,2,2-TRIFLUOROETHANE, ORTHO-DICHLOROBENZENE, TRICHLOROFLUOROMETHANE, AND 1,1,2, TRICHLOROETHANE; ALL SPENT SOLVENT MIXTURES/BLENDS CONTAINING, BEFORE USE, A TOTAL OF TEN PERCENT OR MORE (BY VOLUME) OF ONE OR MORE OF THE ABOVE HALOGENATED SOLVENTS OR THOSE SOLVENTS LISTED IN F001, F004, AND F005; AND STILL BOTTOMS FROM THE RECOVERY OF THESE SPENT SOLVENTS AND SPENT SOLVENT MIXTURES.	
		<b>Hazardous Waste Code:</b>	P119			
		<b>Waste Code Description:</b>	AMMONIUM VANADATE (OR) VANADIC ACID, AMMONIUM SALT			
		<b>Hazardous Waste Code:</b>	D019			
		<b>Waste Code Description:</b>	CARBON TETRACHLORIDE			
		<b>Hazardous Waste Code:</b>	D039			
		<b>Waste Code Description:</b>	TETRACHLOROETHYLENE			
		<b>Hazardous Waste Code:</b>	F003			
		<b>Waste Code Description:</b>	THE FOLLOWING SPENT NONHALOGENATED SOLVENTS: XYLENE, ACETONE, ETHYL ACETATE, ETHYL BENZENE, ETHYL ETHER, METHYL ISOBUTYL KETONE, N-BUTYL ALCOHOL, CYCLOHEXANONE, AND METHANOL; ALL SPENT SOLVENT MIXTURES/BLENDS CONTAINING, BEFORE USE, ONLY THE ABOVE SPENT NONHALOGENATED SOLVENTS; AND ALL SPENT SOLVENT MIXTURES/BLENDS CONTAINING, BEFORE USE, ONE OR MORE OF THE ABOVE NONHALOGENATED SOLVENTS, AND A TOTAL OF TEN PERCENT OR MORE (BY VOLUME) OF ONE OR MORE OF THOSE SOLVENTS LISTED IN F001, F002, F004, AND F005; AND STILL BOTTOMS FROM THE RECOVERY OF THESE SPENT SOLVENTS AND SPENT SOLVENT MIXTURES.			
		<b>Hazardous Waste Code:</b>	F005			
		<b>Waste Code Description:</b>	THE FOLLOWING SPENT NONHALOGENATED SOLVENTS: TOLUENE, METHYL ETHYL KETONE, CARBON DISULFIDE, ISOBUTANOL, PYRIDINE, BENZENE, 2-ETHOXYETHANOL, AND 2-NITROPROPANE; ALL SPENT SOLVENT MIXTURES/BLENDS CONTAINING, BEFORE USE, A TOTAL OF TEN PERCENT OR MORE (BY VOLUME) OF ONE OR MORE OF THE ABOVE NONHALOGENATED SOLVENTS OR THOSE SOLVENTS LISTED IN F001, F002, OR F004; AND STILL BOTTOMS FROM THE RECOVERY OF THESE SPENT SOLVENTS AND SPENT SOLVENT MIXTURES.			
		<b>Hazardous Waste Code:</b>	D035			
		<b>Waste Code Description:</b>	METHYL ETHYL KETONE			
		<b>Hazardous Waste Code:</b>	P010			
		<b>Waste Code Description:</b>	ARSENIC ACID H3ASO4			
		<b>Hazardous Waste Code:</b>	D001			
		<b>Waste Code Description:</b>	IGNITABLE WASTE			
		<b>Hazardous Waste Code:</b>	D038			
		<b>Waste Code Description:</b>	PYRIDINE			
		<b>Hazardous Waste Code:</b>	F001			
		<b>Waste Code Description:</b>	THE FOLLOWING SPENT HALOGENATED SOLVENTS USED IN DEGREASING: TETRACHLOROETHYLENE, TRICHLOROETHYLENE, METHYLENE CHLORIDE, 1,1,1-TRICHLOROETHANE, CARBON TETRACHLORIDE AND CHLORINATED FLUOROCARBONS; ALL SPENT SOLVENT MIXTURES/BLENDS USED IN DEGREASING CONTAINING, BEFORE USE, A TOTAL OF TEN PERCENT OR MORE (BY VOLUME) OF ONE OR MORE OF THE ABOVE HALOGENATED SOLVENTS OR THOSE SOLVENTS LISTED IN F002, F004, AND F005; AND STILL BOTTOMS FROM THE RECOVERY OF THESE SPENT SOLVENTS AND SPENT SOLVENT MIXTURES.			
		<b>Hazardous Waste Code:</b>	P087			
		<b>Waste Code Description:</b>	OSMIUM OXIDE OSO4, (T-4)- (OR) OSMIUM TETROXIDE			
		<b>Hazardous Waste Code:</b>	P120			
		<b>Waste Code Description:</b>	VANADIUM OXIDE V2O5 (OR) VANADIUM PENTOXIDE			
		<b>Hazardous Waste Code:</b>	U007			
		<b>Waste Code Description:</b>	2-PROPENAMIDE (OR) ACRYLAMIDE			
		<b>Hazardous Waste Code:</b>	U154			
		<b>Waste Code Description:</b>	METHANOL (I) (OR) METHYL ALCOHOL (I)			
		<b>Hazardous Waste Code:</b>	D002			
		<b>Waste Code Description:</b>	CORROSIVE WASTE			
		<b>Hazardous Waste Code:</b>	D011			



<b>Map Key</b>	<b>Number of Records</b>	<b>Direction</b>	<b>Distance (mi/ft)</b>	<b>Elev/Diff (ft)</b>	<b>Site</b>	<b>DB</b>
<b>Waste Code Description:</b>		SILVER				
<b>Hazardous Waste Code:</b>		U121				
<b>Waste Code Description:</b>		METHANE, TRICHLOROFLUORO- (OR) TRICHLOROMONOFUOROMETHANE				
<b>Hazardous Waste Code:</b>		D003				
<b>Waste Code Description:</b>		REACTIVE WASTE				
<b>Hazardous Waste Code:</b>		D004				
<b>Waste Code Description:</b>		ARSENIC				
<b>Hazardous Waste Code:</b>		D009				
<b>Waste Code Description:</b>		MERCURY				
<b>Hazardous Waste Code:</b>		D040				
<b>Waste Code Description:</b>		TRICHLORETHYLENE				
<b><u>Hazardous Waste Handler Details</u></b>						
<b>Sequence No:</b>		2				
<b>Receive Date:</b>		20070101				
<b>Handler Name:</b>		UNILEVER RESEARCH & DEVELOPMENT				
<b>Federal Waste Generator Code:</b>		1				
<b>Generator Code Description:</b>		Large Quantity Generator				
<b>Source Type:</b>		Implementer				
<b><u>Hazardous Waste Handler Details</u></b>						
<b>Sequence No:</b>		7				
<b>Receive Date:</b>		20020207				
<b>Handler Name:</b>		UNILEVER RESEARCH US				
<b>Federal Waste Generator Code:</b>		1				
<b>Generator Code Description:</b>		Large Quantity Generator				
<b>Source Type:</b>		Annual/Biennial Report				
<b><u>Waste Code Details</u></b>						
<b>Hazardous Waste Code:</b>		P105				
<b>Waste Code Description:</b>		SODIUM AZIDE				
<b>Hazardous Waste Code:</b>		P076				
<b>Waste Code Description:</b>		NITRIC OXIDE (OR) NITROGEN OXIDE NO				
<b>Hazardous Waste Code:</b>		P030				
<b>Waste Code Description:</b>		CYANIDES (SOLUBLE CYANIDE SALTS), NOT OTHERWISE SPECIFIED				
<b>Hazardous Waste Code:</b>		U213				
<b>Waste Code Description:</b>		FURAN, TETRAHYDRO-(I) (OR) TETRAHYDROFURAN (I)				
<b>Hazardous Waste Code:</b>		U117				
<b>Waste Code Description:</b>		ETHANE, 1,1'-OXYBIS-(I) (OR) ETHYL ETHER (I)				
<b>Hazardous Waste Code:</b>		U122				
<b>Waste Code Description:</b>		FORMALDEHYDE				
<b>Hazardous Waste Code:</b>		U044				
<b>Waste Code Description:</b>		CHLOROFORM (OR) METHANE, TRICHLORO-				
<b>Hazardous Waste Code:</b>		U196				
<b>Waste Code Description:</b>		PYRIDINE				
<b>Hazardous Waste Code:</b>		D022				
<b>Waste Code Description:</b>		CHLOROFORM				
<b>Hazardous Waste Code:</b>		F002				

<b>Map Key</b>	<b>Number of Records</b>	<b>Direction</b>	<b>Distance (mi/ft)</b>	<b>Elev/Diff (ft)</b>	<b>Site</b>	<b>DB</b>
<b>Waste Code Description:</b>					THE FOLLOWING SPENT HALOGENATED SOLVENTS: TETRACHLOROETHYLENE, METHYLENE CHLORIDE, TRICHLOROETHYLENE, 1,1,1-TRICHLOROETHANE, CHLOROENZENE, 1,1,2-TRICHLORO-1,2,2-TRIFLUOROETHANE, ORTHO-DICHLOROENZENE, TRICHLOROFLUOROMETHANE, AND 1,1,2, TRICHLOROETHANE; ALL SPENT SOLVENT MIXTURES/BLENDS CONTAINING, BEFORE USE, A TOTAL OF TEN PERCENT OR MORE (BY VOLUME) OF ONE OR MORE OF THE ABOVE HALOGENATED SOLVENTS OR THOSE SOLVENTS LISTED IN F001, F004, AND F005; AND STILL BOTTOMS FROM THE RECOVERY OF THESE SPENT SOLVENTS AND SPENT SOLVENT MIXTURES.	
<b>Hazardous Waste Code:</b>					U144	
<b>Waste Code Description:</b>					ACETIC ACID, LEAD(2+) SALT (OR) LEAD ACETATE	
<b>Hazardous Waste Code:</b>					U246	
<b>Waste Code Description:</b>					CYANOGEN BROMIDE (CN)BR	
<b>Hazardous Waste Code:</b>					D005	
<b>Waste Code Description:</b>					BARIUM	
<b>Hazardous Waste Code:</b>					D039	
<b>Waste Code Description:</b>					TETRACHLOROETHYLENE	
<b>Hazardous Waste Code:</b>					F003	
<b>Waste Code Description:</b>					THE FOLLOWING SPENT NONHALOGENATED SOLVENTS: XYLENE, ACETONE, ETHYL ACETATE, ETHYL BENZENE, ETHYL ETHER, METHYL ISOBUTYL KETONE, N-BUTYL ALCOHOL, CYCLOHEXANONE, AND METHANOL; ALL SPENT SOLVENT MIXTURES/BLENDS CONTAINING, BEFORE USE, ONLY THE ABOVE SPENT NONHALOGENATED SOLVENTS; AND ALL SPENT SOLVENT MIXTURES/BLENDS CONTAINING, BEFORE USE, ONE OR MORE OF THE ABOVE NONHALOGENATED SOLVENTS, AND A TOTAL OF TEN PERCENT OR MORE (BY VOLUME) OF ONE OR MORE OF THOSE SOLVENTS LISTED IN F001, F002, F004, AND F005; AND STILL BOTTOMS FROM THE RECOVERY OF THESE SPENT SOLVENTS AND SPENT SOLVENT MIXTURES.	
<b>Hazardous Waste Code:</b>					F005	
<b>Waste Code Description:</b>					THE FOLLOWING SPENT NONHALOGENATED SOLVENTS: TOLUENE, METHYL ETHYL KETONE, CARBON DISULFIDE, ISOBUTANOL, PYRIDINE, BENZENE, 2-ETHOXYETHANOL, AND 2-NITROPROPANE; ALL SPENT SOLVENT MIXTURES/BLENDS CONTAINING, BEFORE USE, A TOTAL OF TEN PERCENT OR MORE (BY VOLUME) OF ONE OR MORE OF THE ABOVE NONHALOGENATED SOLVENTS OR THOSE SOLVENTS LISTED IN F001, F002, OR F004; AND STILL BOTTOMS FROM THE RECOVERY OF THESE SPENT SOLVENTS AND SPENT SOLVENT MIXTURES.	
<b>Hazardous Waste Code:</b>					U080	
<b>Waste Code Description:</b>					METHANE, DICHLORO- (OR) METHYLENE CHLORIDE	
<b>Hazardous Waste Code:</b>					D035	
<b>Waste Code Description:</b>					METHYL ETHYL KETONE	
<b>Hazardous Waste Code:</b>					D008	
<b>Waste Code Description:</b>					LEAD	
<b>Hazardous Waste Code:</b>					D038	
<b>Waste Code Description:</b>					PYRIDINE	
<b>Hazardous Waste Code:</b>					U007	
<b>Waste Code Description:</b>					2-PROPENAMIDE (OR) ACRYLAMIDE	
<b>Hazardous Waste Code:</b>					U188	
<b>Waste Code Description:</b>					PHENOL	
<b>Hazardous Waste Code:</b>					D001	
<b>Waste Code Description:</b>					IGNITABLE WASTE	
<b>Hazardous Waste Code:</b>					D010	
<b>Waste Code Description:</b>					SELENIUM	
<b>Hazardous Waste Code:</b>					P005	
<b>Waste Code Description:</b>					2-PROPEN-1-OL (OR) ALLYL ALCOHOL	
<b>Hazardous Waste Code:</b>					U121	
<b>Waste Code Description:</b>					METHANE, TRICHLOROFLUORO- (OR) TRICHLOROMONOFLUOROMETHANE	
<b>Hazardous Waste Code:</b>					D002	
<b>Waste Code Description:</b>					CORROSIVE WASTE	

<b>Map Key</b>	<b>Number of Records</b>	<b>Direction</b>	<b>Distance (mi/ft)</b>	<b>Elev/Diff (ft)</b>	<b>Site</b>	<b>DB</b>
<b>Hazardous Waste Code:</b>		D007				
<b>Waste Code Description:</b>		CHROMIUM				
<b>Hazardous Waste Code:</b>		D011				
<b>Waste Code Description:</b>		SILVER				
<b>Hazardous Waste Code:</b>		D003				
<b>Waste Code Description:</b>		REACTIVE WASTE				
<b>Hazardous Waste Code:</b>		D004				
<b>Waste Code Description:</b>		ARSENIC				
<b>Hazardous Waste Code:</b>		D006				
<b>Waste Code Description:</b>		CADMIUM				
<b>Hazardous Waste Code:</b>		D009				
<b>Waste Code Description:</b>		MERCURY				
<b><u>Hazardous Waste Handler Details</u></b>						
<b>Sequence No:</b>		1				
<b>Receive Date:</b>		20060220				
<b>Handler Name:</b>		UNILEVER RESEARCH & DEVELOPMENT				
<b>Federal Waste Generator Code:</b>		1				
<b>Generator Code Description:</b>		Large Quantity Generator				
<b>Source Type:</b>		Implementer				
<b><u>Hazardous Waste Handler Details</u></b>						
<b>Sequence No:</b>		2				
<b>Receive Date:</b>		20030723				
<b>Handler Name:</b>		UNILEVER RESEARCH & DEVELOPMENT				
<b>Federal Waste Generator Code:</b>		1				
<b>Generator Code Description:</b>		Large Quantity Generator				
<b>Source Type:</b>		Notification				
<b><u>Waste Code Details</u></b>						
<b>Hazardous Waste Code:</b>		P009				
<b>Waste Code Description:</b>		AMMONIUM PICRATE (R) (OR) PHENOL, 2,4,6-TRINITRO-, AMMONIUM SALT (R)				
<b>Hazardous Waste Code:</b>		P011				
<b>Waste Code Description:</b>		ARSENIC OXIDE AS2O5 (OR) ARSENIC PENTOXIDE				
<b>Hazardous Waste Code:</b>		P013				
<b>Waste Code Description:</b>		BARIUM CYANIDE				
<b>Hazardous Waste Code:</b>		P017				
<b>Waste Code Description:</b>		2-PROPANONE, 1-BROMO- (OR) BROMOACETONE				
<b>Hazardous Waste Code:</b>		P105				
<b>Waste Code Description:</b>		SODIUM AZIDE				
<b>Hazardous Waste Code:</b>		P015				
<b>Waste Code Description:</b>		BERYLLIUM				
<b>Hazardous Waste Code:</b>		P059				
<b>Waste Code Description:</b>		4,7-METHANO-1H-INDENE, 1,4,5,6,7,8,8-HEPTACHLORO-3A,4,7,7A-TETRAHYDRO- (OR) HEPTACHLOR				
<b>Hazardous Waste Code:</b>		P109				
<b>Waste Code Description:</b>		TETRAETHYLDITHIOPYROPHOSPHATE (OR) THIODIPHOSPHORIC ACID, TETRAETHYL ESTER				
<b>Hazardous Waste Code:</b>		P014				
<b>Waste Code Description:</b>		BENZENETHIOL (OR) THIOPHENOL				

<b>Map Key</b>	<b>Number of Records</b>	<b>Direction</b>	<b>Distance (mi/ft)</b>	<b>Elev/Diff (ft)</b>	<b>Site</b>	<b>DB</b>
<b>Hazardous Waste Code:</b> <b>Waste Code Description:</b>					P057 ACETAMIDE, 2-FLUORO- (OR) FLUOROACETAMIDE	
<b>Hazardous Waste Code:</b> <b>Waste Code Description:</b>					P107 STRONTIUM SULFIDE SRS	
<b>Hazardous Waste Code:</b> <b>Waste Code Description:</b>					P115 SULFURIC ACID, DITHALLIUM (1+) SALT (OR) THALLIUM(I) SULFATE	
<b>Hazardous Waste Code:</b> <b>Waste Code Description:</b>					P116 HYDRAZINECARBOTHIOAMIDE (OR) THIOSEMICARBAZIDE	
<b>Hazardous Waste Code:</b> <b>Waste Code Description:</b>					P066 ETHANIMIDOTHIOIC ACID, N-[[[(METHYLAMINO)CARBONYL]OXY]-, METHYL ESTER (OR) METHOMYL	
<b>Hazardous Waste Code:</b> <b>Waste Code Description:</b>					P122 ZINC PHOSPHIDE ZN3P2, WHEN PRESENT AT CONCENTRATIONS GREATER THAN 10% (R,T)	
<b>Hazardous Waste Code:</b> <b>Waste Code Description:</b>					P022 CARBON DISULFIDE	
<b>Hazardous Waste Code:</b> <b>Waste Code Description:</b>					P070 ALDICARB (OR) PROPANAL, 2-METHYL-2-(METHYLTHIO)-, O-[(METHYLAMINO)CARBONYL]OXIME	
<b>Hazardous Waste Code:</b> <b>Waste Code Description:</b>					P019 DESCRIPTION	
<b>Hazardous Waste Code:</b> <b>Waste Code Description:</b>					P068 HYDRAZINE, METHYL- (OR) METHYL HYDRAZINE	
<b>Hazardous Waste Code:</b> <b>Waste Code Description:</b>					P185 1,3-DITHIOLANE-2-CARBOXALDEHYDE, 2,4-DIMETHYL-, O- [(METHYLAMINO)-CARBONYL]OXIME (OR) TIRPATE	
<b>Hazardous Waste Code:</b> <b>Waste Code Description:</b>					P080 DESCRIPTION	
<b>Hazardous Waste Code:</b> <b>Waste Code Description:</b>					P082 METHANIMINE, N-METHYL-N-NITROSO- (OR) N-NITROSODIMETHYLAMINE	
<b>Hazardous Waste Code:</b> <b>Waste Code Description:</b>					P035 DESCRIPTION	
<b>Hazardous Waste Code:</b> <b>Waste Code Description:</b>					P032 DESCRIPTION	
<b>Hazardous Waste Code:</b> <b>Waste Code Description:</b>					P127 7-BENZOFURANOL, 2,3-DIHYDRO-2,2-DIMETHYL-, METHYLCARBAMATE (OR) CARBOFURAN	
<b>Hazardous Waste Code:</b> <b>Waste Code Description:</b>					P030 CYANIDES (SOLUBLE CYANIDE SALTS), NOT OTHERWISE SPECIFIED	
<b>Hazardous Waste Code:</b> <b>Waste Code Description:</b>					P073 NICKEL CARBONYL (OR) NICKEL CARBONYL NI(CO)4, (T-4)-	
<b>Hazardous Waste Code:</b> <b>Waste Code Description:</b>					P076 NITRIC OXIDE (OR) NITROGEN OXIDE NO	
<b>Hazardous Waste Code:</b> <b>Waste Code Description:</b>					P128 PHENOL, 4-(DIMETHYLAMINO)-3,5-DIMETHYL-, METHYLCARBAMATE (ESTER)	
<b>Hazardous Waste Code:</b> <b>Waste Code Description:</b>					P078 NITROGEN DIOXIDE (OR) NITROGEN OXIDE NO2	
<b>Hazardous Waste Code:</b> <b>Waste Code Description:</b>					P042 1,2-BENZENEDIOL, 4-[1-HYDROXY-2-(METHYLAMINO)ETHYL]-, (R)- (OR) EPINEPHRINE	
<b>Hazardous Waste Code:</b>					P041	

<b>Map Key</b>	<b>Number of Records</b>	<b>Direction</b>	<b>Distance (mi/ft)</b>	<b>Elev/Diff (ft)</b>	<b>Site</b>	<b>DB</b>
<b>Waste Code Description:</b>					DIETHYL-P-NITROPHENYL PHOSPHATE (OR) PHOSPHORIC ACID, DIETHYL 4-NITROPHENYL ESTER	
<b>Hazardous Waste Code:</b>					P086	
<b>Waste Code Description:</b>					DESCRIPTION	
<b>Hazardous Waste Code:</b>					P091	
<b>Waste Code Description:</b>					DESCRIPTION	
<b>Hazardous Waste Code:</b>					P199	
<b>Waste Code Description:</b>					METHIOCARB (OR) MEXACARBATE (OR) PHENOL, (3,5-DIMETHYL-4-(METHYLTHIO)-, METHYLCARBAMATE	
<b>Hazardous Waste Code:</b>					P085	
<b>Waste Code Description:</b>					DIPHOSPHORAMIDE, OCTAMETHYL- (OR) OCTAMETHYLPYROPHOSPHORAMIDE	
<b>Hazardous Waste Code:</b>					P196	
<b>Waste Code Description:</b>					MANGANESE DIMETHYLDITHIOCARBAMATE (OR) MANGANESE, BIS(DIMETHYLCARBAMODITHIOATO-S,S') -	
<b>Hazardous Waste Code:</b>					P040	
<b>Waste Code Description:</b>					O,O-DIETHYL O-PYRAZINYL PHOSPHOROTHIOATE (OR) PHOSPHOROTHIOIC ACID, O,O-DIETHYL O-PYRAZINYL ESTER	
<b>Hazardous Waste Code:</b>					P194	
<b>Waste Code Description:</b>					ETHANIMIDOTHIOC ACID, 2-(DIMETHYLAMINO)-N-[(METHYLAMINO) CARBONYL]OXY]-2-OXO-, METHYL ESTER (OR) OXAMYL	
<b>Hazardous Waste Code:</b>					P201	
<b>Waste Code Description:</b>					PHENOL, 3-METHYL-5-(1-METHYLETHYL)-, METHYL CARBAMATE (OR) PROMECARB	
<b>Hazardous Waste Code:</b>					P092	
<b>Waste Code Description:</b>					MERCURY, (ACETATO-O)PHENYL- (OR) PHENYLMERCURY ACETATE	
<b>Hazardous Waste Code:</b>					U236	
<b>Waste Code Description:</b>					2,7-NAPHTHALENEDISULFONIC ACID,3,3'-[(3,3'-DIMETHYL[1,1'-BIPHENYL]-4,4'-DIYL)BIS(AZO)BIS[5-AMINO-4-HYDROXY]-, TETRASODIUM SALT (OR) TRYPAN BLUE	
<b>Hazardous Waste Code:</b>					U239	
<b>Waste Code Description:</b>					BENZENE, DIMETHYL- (I,T) (OR) XYLENE (I)	
<b>Hazardous Waste Code:</b>					U237	
<b>Waste Code Description:</b>					2,4-(1H,3H)-PYRIMIDINEDIONE, 5-[BIS(2-CHLOROETHYL)AMINO]- (OR) URACIL MUSTARD	
<b>Hazardous Waste Code:</b>					U401	
<b>Waste Code Description:</b>					BIS(DIMETHYLTHIOCARBAMOYL) SULFIDE (OR) TETRAMETHYLTHIURAM MONOSULFIDE	
<b>Hazardous Waste Code:</b>					U404	
<b>Waste Code Description:</b>					ETHANAMINE, N,N-DIETHYL- (OR) TRIETHYLAMINE	
<b>Hazardous Waste Code:</b>					U235	
<b>Waste Code Description:</b>					1-PROPANOL, 2,3-DIBROMO-, PHOSPHATE (3:1) (OR) TRIS(2,3,-DIBROMOPROPYL) PHOSPHATE	
<b>Hazardous Waste Code:</b>					U271	
<b>Waste Code Description:</b>					BENOMYL (OR) CARBAMIC ACID, [1-[(BUTYLAMINO)CARBONYL]-1H-BENZIMIDAZOL-2-YL]-, METHYL ESTER	
<b>Hazardous Waste Code:</b>					U410	
<b>Waste Code Description:</b>					ETHANIMIDOTHIOIC ACID, N,N'-[THIOBIS[(METHYLIMINO)CARBONYLOXY]]BIS-, DIMETHYL ESTER (OR) THIODICARB	
<b>Hazardous Waste Code:</b>					U247	
<b>Waste Code Description:</b>					BENZENE, 1,1'-(2,2,2-TRICHLOROETHYLIDENE)BIS[4-METHOXY- (OR) METHOXYCHLOR	
<b>Hazardous Waste Code:</b>					U242	
<b>Waste Code Description:</b>					DESCRIPTION	
<b>Hazardous Waste Code:</b>					UNKN	
<b>Waste Code Description:</b>					DESCRIPTION	
<b>Hazardous Waste Code:</b>					U207	



<b>Map Key</b>	<b>Number of Records</b>	<b>Direction</b>	<b>Distance (mi/ft)</b>	<b>Elev/Diff (ft)</b>	<b>Site</b>	<b>DB</b>
<b>Waste Code Description:</b>			1,2,4,5-TETRACHLORO-BENZENE (OR) BENZENE, 1,2,4,5-TETRACHLORO-			
<b>Hazardous Waste Code:</b>			U411			
<b>Waste Code Description:</b>			PHENOL, 2-(1-METHYLETHOXY)-, METHYLCARBAMATE (OR) PROPOXUR			
<b>Hazardous Waste Code:</b>			U328			
<b>Waste Code Description:</b>			BENZENAMINE, 2-METHYL- (OR) O-TOLUIDINE			
<b>Hazardous Waste Code:</b>			U277			
<b>Waste Code Description:</b>			SULFALLATE (OR) CARBAMODITHIOIC ACID, DIETHYL-, 2-CHLORO-2-PROPENYL ESTER			
<b>Hazardous Waste Code:</b>			U407			
<b>Waste Code Description:</b>			ETHYL ZIRAM			
<b>Hazardous Waste Code:</b>			U244			
<b>Waste Code Description:</b>			THIOPEROXYDICARBONIC DIAMIDE [(H2N)C(S)]2S2, TETRAMETHYL- (OR) THIRAM			
<b>Hazardous Waste Code:</b>			U384			
<b>Waste Code Description:</b>			CARBAMODITHIOIC ACID, METHYL-, MONOSODIUM SALT (OR) METAM SODIUM			
<b>Hazardous Waste Code:</b>			U385			
<b>Waste Code Description:</b>			CARBAMOTHIOIC ACID, DIPROPYL-, S-PROPYL ESTER			
<b>Hazardous Waste Code:</b>			U390			
<b>Waste Code Description:</b>			CARBAMOTHIOIC ACID, DIPROPYL-, S-ETHYL ESTER (OR) EPTC			
<b>Hazardous Waste Code:</b>			U210			
<b>Waste Code Description:</b>			ETHENE, TETRACHLORO- (OR) TETRACHLOROETHYLENE			
<b>Hazardous Waste Code:</b>			U367			
<b>Waste Code Description:</b>			7-BENZOFURANOL, 2,3-DIHYDRO-2,2-DIMETHYL- (OR) CARBOFURAN PHENOL			
<b>Hazardous Waste Code:</b>			U213			
<b>Waste Code Description:</b>			FURAN, TETRAHYDRO-(I) (OR) TETRAHYDROFURAN (I)			
<b>Hazardous Waste Code:</b>			U392			
<b>Waste Code Description:</b>			BUTYLATE (OR) CARBAMOTHIOIC ACID, BIS(2-METHYLPROPYL)-, S-ETHYL ESTER			
<b>Hazardous Waste Code:</b>			U223			
<b>Waste Code Description:</b>			BENZENE, 1,3-DIISOCYANATOMETHYL- (R,T) (OR) TOLUENE DIISOCYANATE (R,T)			
<b>Hazardous Waste Code:</b>			U387			
<b>Waste Code Description:</b>			CARBAMOTHIOIC ACID, DIPROPYL-, S-(PHENYLMETHYL) ESTER (OR) PROSULFOCARB			
<b>Hazardous Waste Code:</b>			U394			
<b>Waste Code Description:</b>			A2213 (OR) ETHANIMIDOTHIOIC ACID, 2-(DIMETHYLAMINO)-N-HYDROXY-2-OXO-, METHYL ESTER			
<b>Hazardous Waste Code:</b>			U393			
<b>Waste Code Description:</b>			COPPER, BIS(DIMETHYLCARBAMODITHIOATO-S,S')- (OR) COPPER DIMETHYLDITHIOCARBAMATE			
<b>Hazardous Waste Code:</b>			U215			
<b>Waste Code Description:</b>			CARBONIC ACID, DITHALLIUM(1+) SALT (OR) THALLIUM(I) CARBONATE			
<b>Hazardous Waste Code:</b>			U229			
<b>Waste Code Description:</b>			DESCRIPTION			
<b>Hazardous Waste Code:</b>			U365			
<b>Waste Code Description:</b>			H-AZEPINE-1-CARBOETHIOIC ACID, HEXAHYDRO-, S-ETHYL ESTER (OR) MOLINATE			
<b>Hazardous Waste Code:</b>			U395			
<b>Waste Code Description:</b>			DIETHYLENE GLYCOL, DICARBAMATE (OR) ETHANOL, 2,2'-OXYBIS-, DICARBAMATE			
<b>Hazardous Waste Code:</b>			D015			
<b>Waste Code Description:</b>			TOXAPHENE (C10 H10 CL8, TECHNICAL CHLORINATED CAMPHENE, 67-69 PERCENT CHLORINE)			
<b>Hazardous Waste Code:</b>			D019			
<b>Waste Code Description:</b>			CARBON TETRACHLORIDE			
<b>Hazardous Waste Code:</b>			D024			

<b>Map Key</b>	<b>Number of Records</b>	<b>Direction</b>	<b>Distance (mi/ft)</b>	<b>Elev/Diff (ft)</b>	<b>Site</b>	<b>DB</b>
<b>Waste Code Description:</b>			M-CRESOL			
<b>Hazardous Waste Code:</b>			D033			
<b>Waste Code Description:</b>			HEXACHLOROBUTADIENE			
<b>Hazardous Waste Code:</b>			D039			
<b>Waste Code Description:</b>			TETRACHLOROETHYLENE			
<b>Hazardous Waste Code:</b>			F003			
<b>Waste Code Description:</b>			THE FOLLOWING SPENT NONHALOGENATED SOLVENTS: XYLENE, ACETONE, ETHYL ACETATE, ETHYL BENZENE, ETHYL ETHER, METHYL ISOBUTYL KETONE, N-BUTYL ALCOHOL, CYCLOHEXANONE, AND METHANOL; ALL SPENT SOLVENT MIXTURES/BLENDS CONTAINING, BEFORE USE, ONLY THE ABOVE SPENT NONHALOGENATED SOLVENTS; AND ALL SPENT SOLVENT MIXTURES/BLENDS CONTAINING, BEFORE USE, ONE OR MORE OF THE ABOVE NONHALOGENATED SOLVENTS, AND A TOTAL OF TEN PERCENT OR MORE (BY VOLUME) OF ONE OR MORE OF THOSE SOLVENTS LISTED IN F001, F002, F004, AND F005; AND STILL BOTTOMS FROM THE RECOVERY OF THESE SPENT SOLVENTS AND SPENT SOLVENT MIXTURES.			
<b>Hazardous Waste Code:</b>			F004			
<b>Waste Code Description:</b>			THE FOLLOWING SPENT NONHALOGENATED SOLVENTS: CRESOLS, CRESYLIC ACID, AND NITROBENZENE; AND THE STILL BOTTOMS FROM THE RECOVERY OF THESE SOLVENTS; ALL SPENT SOLVENT MIXTURES/BLENDS CONTAINING, BEFORE USE, A TOTAL OF TEN PERCENT OR MORE (BY VOLUME) OF ONE OR MORE OF THE ABOVE NONHALOGENATED SOLVENTS OR THOSE SOLVENTS LISTED IN F001, F002, AND F005; AND STILL BOTTOMS FROM THE RECOVERY OF THESE SPENT SOLVENTS AND SPENT SOLVENT MIXTURES.			
<b>Hazardous Waste Code:</b>			F005			
<b>Waste Code Description:</b>			THE FOLLOWING SPENT NONHALOGENATED SOLVENTS: TOLUENE, METHYL ETHYL KETONE, CARBON DISULFIDE, ISOBUTANOL, PYRIDINE, BENZENE, 2-ETHOXYETHANOL, AND 2-NITROPROPANE; ALL SPENT SOLVENT MIXTURES/BLENDS CONTAINING, BEFORE USE, A TOTAL OF TEN PERCENT OR MORE (BY VOLUME) OF ONE OR MORE OF THE ABOVE NONHALOGENATED SOLVENTS OR THOSE SOLVENTS LISTED IN F001, F002, OR F004; AND STILL BOTTOMS FROM THE RECOVERY OF THESE SPENT SOLVENTS AND SPENT SOLVENT MIXTURES.			
<b>Hazardous Waste Code:</b>			F027			
<b>Waste Code Description:</b>			DISCARDED UNUSED FORMULATIONS CONTAINING TRI-, TETRA-, OR PENTACHLOROPHENOL OR DISCARDED UNUSED FORMULATIONS CONTAINING COMPOUNDS DERIVED FROM THESE CHLOROPHENOLS. (THIS LISTING DOES NOT INCLUDE FORMULATIONS CONTAINING HEXACHLOROPHENE SYNTHESIZED FROM PREPURIFIED 2,4,5-TRICHLOROPHENOL AS THE SOLE COMPONENT.)			
<b>Hazardous Waste Code:</b>			P012			
<b>Waste Code Description:</b>			ARSENIC OXIDE AS2O3 (OR) ARSENIC TRIOXIDE			
<b>Hazardous Waste Code:</b>			P029			
<b>Waste Code Description:</b>			COPPER CYANIDE (OR) COPPER CYANIDE CU(CN)			
<b>Hazardous Waste Code:</b>			P036			
<b>Waste Code Description:</b>			ARSONOUS DICHLORIDE, PHENYL- (OR) DICHLOROPHENYLARSINE			
<b>Hazardous Waste Code:</b>			P052			
<b>Waste Code Description:</b>			DESCRIPTION			
<b>Hazardous Waste Code:</b>			P075			
<b>Waste Code Description:</b>			NICOTINE, & SALTS (OR) PYRIDINE, 3-(1-METHYL-2-PYRROLIDINYL)-,(S)-, & SALTS			
<b>Hazardous Waste Code:</b>			P077			
<b>Waste Code Description:</b>			BENZENAMINE, 4-NITRO- (OR) P-NITROANILINE			
<b>Hazardous Waste Code:</b>			P079			
<b>Waste Code Description:</b>			DESCRIPTION			
<b>Hazardous Waste Code:</b>			P084			
<b>Waste Code Description:</b>			N-NITROSOMETHYLVINYLAMINE (OR) VINYLAMINE, N-METHYL-N-NITROSO-			
<b>Hazardous Waste Code:</b>			P111			
<b>Waste Code Description:</b>			DIPHOSPHORIC ACID, TETRAETHYL ESTER (OR) TETRAETHYL PYROPHOSPHATE			
<b>Hazardous Waste Code:</b>			P112			
<b>Waste Code Description:</b>			METHANE, TETRANITRO- (R) (OR) TETRANITROMETHANE (R)			

<b>Map Key</b>	<b>Number of Records</b>	<b>Direction</b>	<b>Distance (mi/ft)</b>	<b>Elev/Diff (ft)</b>	<b>Site</b>	<b>DB</b>
<b>Hazardous Waste Code:</b>			P114			
<b>Waste Code Description:</b>			SELENIOS ACID, DITHALLIUM (1+) SALT (OR) THALLIUM(I) SELENITE			
<b>Hazardous Waste Code:</b>			P124			
<b>Waste Code Description:</b>			ACTINOMYCIN D			
<b>Hazardous Waste Code:</b>			P205			
<b>Waste Code Description:</b>			ZINC, BIS(DIMETHYLCARBAMODITHIOATO-S,S)-, (OR) ZIRAM			
<b>Hazardous Waste Code:</b>			U008			
<b>Waste Code Description:</b>			2-PROPENOIC ACID (I) (OR) ACRYLIC ACID (I)			
<b>Hazardous Waste Code:</b>			U020			
<b>Waste Code Description:</b>			BENZENESULFONIC ACID CHLORIDE (C,R) (OR) BENZENESULFONYL CHLORIDE (C,R)			
<b>Hazardous Waste Code:</b>			U021			
<b>Waste Code Description:</b>			[1,1'-BIPHENYL]-4,4'-DIAMINE (OR) BENZIDINE			
<b>Hazardous Waste Code:</b>			U033			
<b>Waste Code Description:</b>			CARBON OXYFLUORIDE (R,T) (OR) CARBONIC DIFLUORIDE			
<b>Hazardous Waste Code:</b>			U040			
<b>Waste Code Description:</b>			DESCRIPTION			
<b>Hazardous Waste Code:</b>			U061			
<b>Waste Code Description:</b>			BENZENE, 1,1'-(2,2,2-TRICHLOROETHYLIDENE)BIS[4-CHLORO- (OR) DDT			
<b>Hazardous Waste Code:</b>			U064			
<b>Waste Code Description:</b>			BENZO[RST]PENTAPHENE (OR) DIBENZO[A,I]PYRENE			
<b>Hazardous Waste Code:</b>			U080			
<b>Waste Code Description:</b>			METHANE, DICHLORO- (OR) METHYLENE CHLORIDE			
<b>Hazardous Waste Code:</b>			U082			
<b>Waste Code Description:</b>			2,6-DICHLOROPHENOL (OR) PHENOL, 2,6-DICHLORO-			
<b>Hazardous Waste Code:</b>			U083			
<b>Waste Code Description:</b>			PROPANE, 1,2-DICHLORO- (OR) PROPYLENE DICHLORIDE			
<b>Hazardous Waste Code:</b>			U085			
<b>Waste Code Description:</b>			1,2:3,4-DIEPOXYBUTANE (I,T) (OR) 2,2'-BIOXIRANE			
<b>Hazardous Waste Code:</b>			U086			
<b>Waste Code Description:</b>			HYDRAZINE, 1,2-DIETHYL- (OR) N,N'-DIETHYLHYDRAZINE			
<b>Hazardous Waste Code:</b>			U100			
<b>Waste Code Description:</b>			DESCRIPTION			
<b>Hazardous Waste Code:</b>			U112			
<b>Waste Code Description:</b>			ACETIC ACID, ETHYL ESTER (I) (OR) ETHYL ACETATE (I)			
<b>Hazardous Waste Code:</b>			U123			
<b>Waste Code Description:</b>			FORMIC ACID (C,T)			
<b>Hazardous Waste Code:</b>			U124			
<b>Waste Code Description:</b>			FURAN (I) (OR) FURFURAN (I)			
<b>Hazardous Waste Code:</b>			U126			
<b>Waste Code Description:</b>			GLYCIDYLALDEHYDE (OR) OXIRANECARBOXYALDEHYDE			
<b>Hazardous Waste Code:</b>			U127			
<b>Waste Code Description:</b>			BENZENE, HEXACHLORO- (OR) HEXACHLOROBENZENE			
<b>Hazardous Waste Code:</b>			U130			
<b>Waste Code Description:</b>			1,3-CYCLOPENTADIENE, 1,2,3,4,5-HEXACHLORO- (OR) HEXACHLOROCYCLOPENTADIENE			
<b>Hazardous Waste Code:</b>			U133			
<b>Waste Code Description:</b>			HYDRAZINE (R,T)			

<b>Map Key</b>	<b>Number of Records</b>	<b>Direction</b>	<b>Distance (mi/ft)</b>	<b>Elev/Diff (ft)</b>	<b>Site</b>	<b>DB</b>
<b>Hazardous Waste Code:</b> <b>Waste Code Description:</b>			U140 1-PROPANOL, 2-METHYL- (I,T) (OR) ISOBUTYL ALCOHOL (I,T)			
<b>Hazardous Waste Code:</b> <b>Waste Code Description:</b>			U147 2,5-FURANDIONE (OR) MALEIC ANHYDRIDE			
<b>Hazardous Waste Code:</b> <b>Waste Code Description:</b>			U151 MERCURY			
<b>Hazardous Waste Code:</b> <b>Waste Code Description:</b>			U155 1,2-ETHANEDIAMINE, N,N-DIMETHYL-N'-2-PYRIDINYL-N'-(2-THIENYLMETHYL)- (OR) METHAPYRILENE			
<b>Hazardous Waste Code:</b> <b>Waste Code Description:</b>			U157 3-METHYLCHOLANTHRENE (OR) BENZ[J]ACEANTHRYLENE, 1,2-DIHYDRO-3-METHYL-			
<b>Hazardous Waste Code:</b> <b>Waste Code Description:</b>			U159 2-BUTANONE (I,T) (OR) METHYL ETHYL KETONE (MEK) (I,T)			
<b>Hazardous Waste Code:</b> <b>Waste Code Description:</b>			U160 2-BUTANONE, PEROXIDE (R,T) (OR) METHYL ETHYL KETONE PEROXIDE (R,T)			
<b>Hazardous Waste Code:</b> <b>Waste Code Description:</b>			U162 2-PROPENOIC ACID, 2-METHYL-, METHYL ESTER (I,T) (OR) METHYL METHACRYLATE (I,T)			
<b>Hazardous Waste Code:</b> <b>Waste Code Description:</b>			U166 1,4-NAPHTHALENEDIONE (OR) 1,4-NAPHTHOQUINONE			
<b>Hazardous Waste Code:</b> <b>Waste Code Description:</b>			U182 1,3,5-TRIOXANE, 2,4,6-TRIMETHYL- (OR) PARALDEHYDE			
<b>Hazardous Waste Code:</b> <b>Waste Code Description:</b>			U185 BENZENE, PENTACHLORONITRO- (OR) PENTACHLORONITROBENZENE (PCNB)			
<b>Hazardous Waste Code:</b> <b>Waste Code Description:</b>			U200 RESERPINE (OR) YOHIMBAN-16-CARBOXYLIC ACID, 11,17-DIMETHOXY-18-[(3,4,5-TRIMETHOXYBENZOYL) OXY]-, METHYL ESTER, (3BETA, 16BETA, 17ALPHA, 18BETA, 20ALPHA)-			
<b>Hazardous Waste Code:</b> <b>Waste Code Description:</b>			U201 1,3-BENZENEDIOL (OR) RESORCINOL			
<b>Hazardous Waste Code:</b> <b>Waste Code Description:</b>			U204 SELENIOUS ACID (OR) SELENIUM DIOXIDE			
<b>Hazardous Waste Code:</b> <b>Waste Code Description:</b>			U206 D-GLUCOSE, 2-DEOXY-2-[(METHYLNITROSOAMINO)-CARBONYL]AMINO]- (OR) GLUCOPYRANOSE, 2-DEOXY-2-(3-METHYL-3-NITROSOUREIDO)-,D- (OR) STREPTOZOTOCIN			
<b>Hazardous Waste Code:</b> <b>Waste Code Description:</b>			U217 NITRIC ACID, THALLIUM(1+) SALT (OR) THALLIUM(I) NITRATE			
<b>Hazardous Waste Code:</b> <b>Waste Code Description:</b>			U226 ETHANE, 1,1,1-TRICHLORO- (OR) METHYL CHLOROFORM			
<b>Hazardous Waste Code:</b> <b>Waste Code Description:</b>			U248 2H-1-BENZOPYRAN-2-ONE, 4-HYDROXY-3-(3-OXO-1-PHENYL-BUTYL)-, & SALTS, WHEN PRESENT AT CONCENTRATIONS OF 0.3% OR LESS (OR) WARFARIN, & SALTS, WHEN PRESENT AT CONCENTRATIONS OF 0.3% OR LESS			
<b>Hazardous Waste Code:</b> <b>Waste Code Description:</b>			U378 CARBAMODITHIOIC ACID, (HYDROXYMETHYL) METHYL-, MONOPOTASSIUM SALT (OR) POTASSIUM N-HYDROXYMETHYL- N-METHYLDI-THIOCARBAMATE			
<b>Hazardous Waste Code:</b> <b>Waste Code Description:</b>			U383 CARBAMODITHIOIC ACID, DIMETHYL, POTASSIUM SALT (OR) POTASSIUM DIMETHYLDITHIOCARBAMATE			
<b>Hazardous Waste Code:</b> <b>Waste Code Description:</b>			U386 CARBAMOTHIOIC ACID, CYCLOHEXYLETHYL-, S-ETHYL ESTER (OR) CYCLOATE			

<b>Map Key</b>	<b>Number of Records</b>	<b>Direction</b>	<b>Distance (mi/ft)</b>	<b>Elev/Diff (ft)</b>	<b>Site</b>	<b>DB</b>
<b>Hazardous Waste Code:</b> <b>Waste Code Description:</b>			U403 DISULFIRAM (OR) THIOPEROXYDICARBONIC DIAMIDE, TETRAETHYL			
<b>Hazardous Waste Code:</b> <b>Waste Code Description:</b>			U026 CHLORNAPHAZIN (OR) NAPHTHALENAMINE, N,N'-BIS(2-CHLOROETHYL)-			
<b>Hazardous Waste Code:</b> <b>Waste Code Description:</b>			U117 ETHANE, 1,1'-OXYBIS-(I) (OR) ETHYL ETHER (I)			
<b>Hazardous Waste Code:</b> <b>Waste Code Description:</b>			U073 [1,1'-BIPHENYL]-4,4'-DIAMINE, 3,3'-DICHLORO- (OR) 3,3'-DICHLOROBENZIDINE			
<b>Hazardous Waste Code:</b> <b>Waste Code Description:</b>			U029 METHANE, BROMO- (OR) METHYL BROMIDE			
<b>Hazardous Waste Code:</b> <b>Waste Code Description:</b>			U122 FORMALDEHYDE			
<b>Hazardous Waste Code:</b> <b>Waste Code Description:</b>			U165 NAPHTHALENE			
<b>Hazardous Waste Code:</b> <b>Waste Code Description:</b>			U120 FLUORANTHENE			
<b>Hazardous Waste Code:</b> <b>Waste Code Description:</b>			U125 2-FURANCARBOXALDEHYDE (I) (OR) FURFURAL (I)			
<b>Hazardous Waste Code:</b> <b>Waste Code Description:</b>			U079 1,2-DICHLOROETHYLENE (OR) ETHENE, 1,2-DICHLORO-(E)-			
<b>Hazardous Waste Code:</b> <b>Waste Code Description:</b>			U169 BENZENE, NITRO- (OR) NITROBENZENE (I,T)			
<b>Hazardous Waste Code:</b> <b>Waste Code Description:</b>			U032 CALCIUM CHROMATE (OR) CHROMIC ACID H2CRO4, CALCIUM SALT			
<b>Hazardous Waste Code:</b> <b>Waste Code Description:</b>			U174 ETHANAMINE, N-ETHYL-N-NITROSO- (OR) N-NITROSODIETHYLAMINE			
<b>Hazardous Waste Code:</b> <b>Waste Code Description:</b>			U128 1,3-BUTADIENE, 1,1,2,3,4,4-HEXACHLORO- (OR) HEXACHLOROBUTADIENE			
<b>Hazardous Waste Code:</b> <b>Waste Code Description:</b>			U081 2,4-DICHLOROPHENOL (OR) PHENOL, 2,4-DICHLORO-			
<b>Hazardous Waste Code:</b> <b>Waste Code Description:</b>			U034 ACETALDEHYDE, TRICHLORO- (OR) CHLORAL			
<b>Hazardous Waste Code:</b> <b>Waste Code Description:</b>			U035 BENZENE BUTANOIC ACID, 4-[BIS(2-CHLOROETHYL)AMINO]- (OR) CHLORAMBUCIL			
<b>Hazardous Waste Code:</b> <b>Waste Code Description:</b>			U038 BENZENEACETIC ACID, 4-CHLORO-ALPHA-(4-CHLOROPHENYL)-ALPHA-HYDROXY-, ETHYL ESTER (OR) CHLOROBENZILATE			
<b>Hazardous Waste Code:</b> <b>Waste Code Description:</b>			U131 ETHANE, HEXACHLORO- (OR) HEXACHLOROETHANE			
<b>Hazardous Waste Code:</b> <b>Waste Code Description:</b>			U088 1,2-BENZENEDICARBOXYLIC ACID, DIETHYL ESTER (OR) DIETHYL PHTHALATE			
<b>Hazardous Waste Code:</b> <b>Waste Code Description:</b>			U087 O,O-DIETHYL S-METHYL DITHIOPHOSPHATE (OR) PHOSPHORODITHIOIC ACID, O,O-DIETHYL S-METHYL ESTER			
<b>Hazardous Waste Code:</b> <b>Waste Code Description:</b>			U044 CHLOROFORM (OR) METHANE, TRICHLORO-			
<b>Hazardous Waste Code:</b>			U089			



<b>Map Key</b>	<b>Number of Records</b>	<b>Direction</b>	<b>Distance (mi/ft)</b>	<b>Elev/Diff (ft)</b>	<b>Site</b>	<b>DB</b>
<b>Waste Code Description:</b>					DIETHYLSTILBESTEROL (OR) PHENOL, 4,4'-(1,2-DIETHYL-1,2-ETHENEDIYL)BIS, (E)-	
<b>Hazardous Waste Code:</b>					U181	
<b>Waste Code Description:</b>					5-NITRO-O-TOLUIDINE (OR) BENZENAMINE, 2-METHYL-5-NITRO	
<b>Hazardous Waste Code:</b>					U132	
<b>Waste Code Description:</b>					HEXACHLOROPHENE (OR) PHENOL, 2,2'-METHYLENEBIS[3,4,6-TRICHLORO-	
<b>Hazardous Waste Code:</b>					P097	
<b>Waste Code Description:</b>					FAMPHUR (OR) PHOSPHOROTHIOIC ACID O-[4-[(DIMETHYLAMINO)SULFONYL]PHENYL] O,O-DIMETHYL ESTER	
<b>Hazardous Waste Code:</b>					P094	
<b>Waste Code Description:</b>					PHORATE (OR) PHOSPHORODITHIOIC ACID, O,O-DIETHYL S-[(ETHYLTHIO)METHYL] ESTER	
<b>Hazardous Waste Code:</b>					P101	
<b>Waste Code Description:</b>					ETHYL CYANIDE (OR) PROPANENITRILE	
<b>Hazardous Waste Code:</b>					P050	
<b>Waste Code Description:</b>					6,9-METHANO-2,4,3-BENZODIOXATHIEPIN,6,7,8,9,10,10-HEXACHLORO-1,5,5A,6,9,9A-HEXAHYDRO-,3-OXIDE (OR) ENDOSULFAN	
<b>Hazardous Waste Code:</b>					P048	
<b>Waste Code Description:</b>					2,4-DINITROPHENOL (OR) PHENOL, 2,4-DINITRO-	
<b>Hazardous Waste Code:</b>					P096	
<b>Waste Code Description:</b>					HYDROGEN PHOSPHIDE (OR) PHOSPHINE	
<b>Hazardous Waste Code:</b>					P100	
<b>Waste Code Description:</b>					DESCRIPTION	
<b>Hazardous Waste Code:</b>					U001	
<b>Waste Code Description:</b>					ACETALDEHYDE (I) (OR) ETHANAL (I)	
<b>Hazardous Waste Code:</b>					U003	
<b>Waste Code Description:</b>					ACETONITRILE (I,T)	
<b>Hazardous Waste Code:</b>					P008	
<b>Waste Code Description:</b>					4-AMINOPYRIDINE (OR) 4-PYRIDINAMINE	
<b>Hazardous Waste Code:</b>					P004	
<b>Waste Code Description:</b>					1,4,5,8-DIMETHANONAPHTHALENE, 1,2,3,4,10,10-HEXA-CHLORO-1,4,4A,5,8,8A,-HEXAHYDRO-, (1ALPHA, 4ALPHA, 4ABETA, 5ALPHA, 8ALPHA, 8ABETA)- (OR) ALDRIN	
<b>Hazardous Waste Code:</b>					P006	
<b>Waste Code Description:</b>					ALUMINUM PHOSPHIDE (R,T)	
<b>Hazardous Waste Code:</b>					P104	
<b>Waste Code Description:</b>					SILVER CYANIDE (OR) SILVER CYANIDE AG(CN)	
<b>Hazardous Waste Code:</b>					U006	
<b>Waste Code Description:</b>					ACETYL CHLORIDE (C,R,T)	
<b>Hazardous Waste Code:</b>					P051	
<b>Waste Code Description:</b>					2,7:3,6-DIMETHANONAPHTH[2,3-B]OXIRENE, 3,4,5,6,9,9-HEXACHLORO-1A,2,2A,3,6,6A,7,7A-OCTAHYDRO-, (1AALPHA, 2BETA, 2ABETA, 3ALPHA, 6ALPHA, 6ABETA, 7BETA, 7AALPHA)- & METABOLITES (OR) ENDRIN (OR) ENDRIN, & METABOLITES	
<b>Hazardous Waste Code:</b>					P054	
<b>Waste Code Description:</b>					AZIRIDINE (OR) ETHYLENEIMINE	
<b>Hazardous Waste Code:</b>					P102	
<b>Waste Code Description:</b>					2-PROPYN-1-OL (OR) PROPARGYL ALCOHOL	
<b>Hazardous Waste Code:</b>					U053	
<b>Waste Code Description:</b>					2-BUTENAL (OR) CROTONALDEHYDE	
<b>Hazardous Waste Code:</b>					U142	
<b>Waste Code Description:</b>					1,3,4-METHENO-2H-CYCLOBUTA[CD]PENTALEN-2-ONE, 1,1A,3,3A,4,5,5,5A,5B,6-	

<b>Map Key</b>	<b>Number of Records</b>	<b>Direction</b>	<b>Distance (mi/ft)</b>	<b>Elev/Diff (ft)</b>	<b>Site</b>	<b>DB</b>
					DECACHLOROOCCTAHYDRO- (OR) KEPONE	
<b>Hazardous Waste Code:</b>					U051	
<b>Waste Code Description:</b>					CREOSOTE	
<b>Hazardous Waste Code:</b>					U098	
<b>Waste Code Description:</b>					1,1-DIMETHYLHYDRAZINE (OR) HYDRAZINE, 1,1-DIMETHYL-	
<b>Hazardous Waste Code:</b>					U050	
<b>Waste Code Description:</b>					CHRYSENE	
<b>Hazardous Waste Code:</b>					U196	
<b>Waste Code Description:</b>					PYRIDINE	
<b>Hazardous Waste Code:</b>					U192	
<b>Waste Code Description:</b>					BENZAMIDE, 3,5-DICHLORO-N-(1,1-DIMETHYL-2-PROPYNYL)- (OR) PRONAMIDE	
<b>Hazardous Waste Code:</b>					U148	
<b>Waste Code Description:</b>					3,6-PYRIDAZINEDIONE, 1,2-DIHYDRO- (OR) MALEIC HYDRAZIDE	
<b>Hazardous Waste Code:</b>					U149	
<b>Waste Code Description:</b>					MALONONITRILE (OR) PROPANEDINITRILE	
<b>Hazardous Waste Code:</b>					U058	
<b>Waste Code Description:</b>					2H-1,3,2-OXAZAPHOSPHORIN-2-AMINE, N,N-BIS(2-CHLOROETHYL)TETRAHYDRO-, 2-OXIDE (OR) CYCLOPHOSPHAMIDE	
<b>Hazardous Waste Code:</b>					U103	
<b>Waste Code Description:</b>					DIMETHYL SULFATE (OR) SULFURIC ACID, DIMETHYL ESTER	
<b>Hazardous Waste Code:</b>					U104	
<b>Waste Code Description:</b>					DESCRIPTION	
<b>Hazardous Waste Code:</b>					U202	
<b>Waste Code Description:</b>					1,2-BENZISOTHIAZOL-3(2H)-ONE, 1,1-DIOXIDE, & SALTS (OR) SACCHARIN, & SALTS	
<b>Hazardous Waste Code:</b>					U203	
<b>Waste Code Description:</b>					1,3-BENZODIOXOLE, 5-(2-PROPENYL)- (OR) SAFROLE	
<b>Hazardous Waste Code:</b>					U153	
<b>Waste Code Description:</b>					METHANETHIOL (I,T) (OR) THIOMETHANOL (I,T)	
<b>Hazardous Waste Code:</b>					U063	
<b>Waste Code Description:</b>					DIBENZ[A,H]ANTHRACENE	
<b>Hazardous Waste Code:</b>					U065	
<b>Waste Code Description:</b>					DESCRIPTION	
<b>Hazardous Waste Code:</b>					U105	
<b>Waste Code Description:</b>					2,4-DINITROTOLUENE (OR) BENZENE, 1-METHYL-2,4-DINITRO-	
<b>Hazardous Waste Code:</b>					U205	
<b>Waste Code Description:</b>					SELENIUM SULFIDE (OR) SELENIUM SULFIDE SES2 (R,T)	
<b>Hazardous Waste Code:</b>					U107	
<b>Waste Code Description:</b>					1,2-BENZENEDICARBOXYLIC ACID, DIOCTYL ESTER (OR) DI-N-OCTYL PHTHALATE	
<b>Hazardous Waste Code:</b>					U108	
<b>Waste Code Description:</b>					1,4-DIETHYLENEOXIDE (OR) 1,4-DIOXANE	
<b>Hazardous Waste Code:</b>					U018	
<b>Waste Code Description:</b>					BENZ[A]ANTHRACENE	
<b>Hazardous Waste Code:</b>					U158	
<b>Waste Code Description:</b>					4,4'-METHYLENEBIS(2-CHLOROANILINE) (OR) BENZENAMINE, 4,4'-METHYLENEBIS[2-CHLORO-	
<b>Hazardous Waste Code:</b>					U110	
<b>Waste Code Description:</b>					1-PROPANIMINE, N-PROPYL-(I) (OR) DIPROPYLAMINE (I)	

<b>Map Key</b>	<b>Number of Records</b>	<b>Direction</b>	<b>Distance (mi/ft)</b>	<b>Elev/Diff (ft)</b>	<b>Site</b>	<b>DB</b>
<b>Hazardous Waste Code:</b> <b>Waste Code Description:</b>			U066		1,2-DIBROMO-3-CHLOROPROPANE (OR) PROPANE, 1,2-DIBROMO-3-CHLORO-	
<b>Hazardous Waste Code:</b> <b>Waste Code Description:</b>			U019		BENZENE (I,T)	
<b>Hazardous Waste Code:</b> <b>Waste Code Description:</b>			U113		2-PROPENOIC ACID, ETHYL ESTER (I) (OR) ETHYL ACRYLATE (I)	
<b>Hazardous Waste Code:</b> <b>Waste Code Description:</b>			U068		METHANE, DIBROMO- (OR) METHYLENE BROMIDE	
<b>Hazardous Waste Code:</b> <b>Waste Code Description:</b>			U022		BENZO[A]PYRENE	
<b>Hazardous Waste Code:</b> <b>Waste Code Description:</b>			U163		GUANIDINE, N-METHYL-N'-NITRO-N-NITROSO- (OR) MNNG	
<b>Hazardous Waste Code:</b> <b>Waste Code Description:</b>			U115		ETHYLENE OXIDE (I,T) (OR) OXIRANE (I,T)	
<b>Hazardous Waste Code:</b> <b>Waste Code Description:</b>			U025		DICHLOROETHYL ETHER (OR) ETHANE, 1,1'-OXYBIS[2-CHLORO-	
<b>Hazardous Waste Code:</b> <b>Waste Code Description:</b>			U164		4(1H)-PYRIMIDINONE, 2,3-DIHYDRO-6-METHYL-2-THIOXO- (OR) METHYLTHIOURACIL	
<b>Hazardous Waste Code:</b> <b>Waste Code Description:</b>			D008		LEAD	
<b>Hazardous Waste Code:</b> <b>Waste Code Description:</b>			D017		2,4,5-TP SILVEX (2,4,5-TRICHLOROPHENOXYPROPIONIC ACID)	
<b>Hazardous Waste Code:</b> <b>Waste Code Description:</b>			D020		CHLORDANE	
<b>Hazardous Waste Code:</b> <b>Waste Code Description:</b>			D021		CHLOROBENZENE	
<b>Hazardous Waste Code:</b> <b>Waste Code Description:</b>			D026		CRESOL	
<b>Hazardous Waste Code:</b> <b>Waste Code Description:</b>			D029		1,1-DICHLOROETHYLENE	
<b>Hazardous Waste Code:</b> <b>Waste Code Description:</b>			D035		METHYL ETHYL KETONE	
<b>Hazardous Waste Code:</b> <b>Waste Code Description:</b>			P010		ARSENIC ACID H3ASO4	
<b>Hazardous Waste Code:</b> <b>Waste Code Description:</b>			P016		DICHLOROMETHYL ETHER (OR) METHANE, OXYBIS[CHLORO-	
<b>Hazardous Waste Code:</b> <b>Waste Code Description:</b>			P028		BENZENE, (CHLOROMETHYL)- (OR) BENZYL CHLORIDE	
<b>Hazardous Waste Code:</b> <b>Waste Code Description:</b>			P031		CYANOGEN (OR) ETHANEDINITRILE	
<b>Hazardous Waste Code:</b> <b>Waste Code Description:</b>			P033		CYANOGEN CHLORIDE (OR) CYANOGEN CHLORIDE (CN)CL	
<b>Hazardous Waste Code:</b> <b>Waste Code Description:</b>			P043		DIISOPROPYLFLUOROPHOSPHATE (DFP) (OR) PHOSPHOROFUORIDIC ACID, BIS(1-METHYLETHYL) ESTER	
<b>Hazardous Waste Code:</b> <b>Waste Code Description:</b>			P044		DIMETHOATE (OR) PHOSPHORODITHIOIC ACID, O,O-DIMETHYL S-[2-(METHYLAMINO)-2-OXOETHYL]	

<b>Map Key</b>	<b>Number of Records</b>	<b>Direction</b>	<b>Distance (mi/ft)</b>	<b>Elev/Diff (ft)</b>	<b>Site</b>	<b>DB</b>
					ESTER	
<b>Hazardous Waste Code:</b>					P049	
<b>Waste Code Description:</b>					DITHIOBIURET (OR) THIOIMIDODICARBONIC DIAMIDE [(H2N)C(S)]2NH	
<b>Hazardous Waste Code:</b>					P058	
<b>Waste Code Description:</b>					ACETIC ACID, FLUORO-, SODIUM SALT (OR) FLUOROACETIC ACID, SODIUM SALT	
<b>Hazardous Waste Code:</b>					P063	
<b>Waste Code Description:</b>					HYDROCYANIC ACID (OR) HYDROGEN CYANIDE	
<b>Hazardous Waste Code:</b>					P064	
<b>Waste Code Description:</b>					METHANE, ISOCYANATO- (OR) METHYL ISOCYANATE	
<b>Hazardous Waste Code:</b>					P072	
<b>Waste Code Description:</b>					ALPHA-NAPHTHYLTHIOUREA (OR) THIOUREA, 1-NAPHTHALENYL-	
<b>Hazardous Waste Code:</b>					P090	
<b>Waste Code Description:</b>					DESCRIPTION	
<b>Hazardous Waste Code:</b>					P093	
<b>Waste Code Description:</b>					PHENYLTHIOUREA (OR) THIOUREA, PHENYL-	
<b>Hazardous Waste Code:</b>					P095	
<b>Waste Code Description:</b>					CARBONIC DICHLORIDE (OR) PHOSGENE	
<b>Hazardous Waste Code:</b>					P121	
<b>Waste Code Description:</b>					ZINC CYANIDE (OR) ZINC CYANIDE ZN(CN)2	
<b>Hazardous Waste Code:</b>					P123	
<b>Waste Code Description:</b>					TOXAPHENE	
<b>Hazardous Waste Code:</b>					U005	
<b>Waste Code Description:</b>					2-ACETYLAMINOFUORENE (OR) ACETAMIDE, N-9H-FLUOREN-2-YL	
<b>Hazardous Waste Code:</b>					U012	
<b>Waste Code Description:</b>					ANILINE (I,T) (OR) BENZENAMINE (I,T)	
<b>Hazardous Waste Code:</b>					U013	
<b>Waste Code Description:</b>					DESCRIPTION	
<b>Hazardous Waste Code:</b>					U052	
<b>Waste Code Description:</b>					CRESOL (CRESYLIC ACID) (OR) PHENOL, METHYL-	
<b>Hazardous Waste Code:</b>					U054	
<b>Waste Code Description:</b>					DESCRIPTION	
<b>Hazardous Waste Code:</b>					U067	
<b>Waste Code Description:</b>					ETHANE, 1,2-DIBROMO- (OR) ETHYLENE DIBROMIDE	
<b>Hazardous Waste Code:</b>					U070	
<b>Waste Code Description:</b>					BENZENE, 1,2-DICHLORO- (OR) O-DICHLOROBENZENE	
<b>Hazardous Waste Code:</b>					U078	
<b>Waste Code Description:</b>					1,1-DICHLOROETHYLENE (OR) ETHENE, 1,1-DICHLORO-	
<b>Hazardous Waste Code:</b>					U084	
<b>Waste Code Description:</b>					1,3-DICHLOROPROPENE (OR) 1-PROPENE, 1,3-DICHLORO-	
<b>Hazardous Waste Code:</b>					U093	
<b>Waste Code Description:</b>					BENZENAMINE, N,N-DIMETHYL-4-(PHENYLAZO)- (OR) P-DIMETHYLAMINOAZOBENZENE	
<b>Hazardous Waste Code:</b>					U097	
<b>Waste Code Description:</b>					CARBAMIC CHLORIDE, DIMETHYL- (OR) DIMETHYLCARBAMOYL CHLORIDE	
<b>Hazardous Waste Code:</b>					U099	
<b>Waste Code Description:</b>					1,2-DIMETHYLHYDRAZINE (OR) HYDRAZINE, 1,2-DIPHENYL-	
<b>Hazardous Waste Code:</b>					U114	

<b>Map Key</b>	<b>Number of Records</b>	<b>Direction</b>	<b>Distance (mi/ft)</b>	<b>Elev/Diff (ft)</b>	<b>Site</b>	<b>DB</b>
<b>Waste Code Description:</b>					CARBAMODITHIOIC ACID, 1,2-ETHANEDIYLBIS-, SALTS & ESTERS (OR) ETHYLENEBISDITHIOCARBAMIC ACID, SALTS & ESTERS	
<b>Hazardous Waste Code:</b>					U119	
<b>Waste Code Description:</b>					ETHYL METHANESULFONATE (OR) METHANESULFONIC ACID, ETHYL ESTER	
<b>Hazardous Waste Code:</b>					U134	
<b>Waste Code Description:</b>					HYDROFLUORIC ACID (C,T) (OR) HYDROGEN FLUORIDE (C,T)	
<b>Hazardous Waste Code:</b>					U136	
<b>Waste Code Description:</b>					ARSINIC ACID, DIMETHYL- (OR) CACODYLIC ACID	
<b>Hazardous Waste Code:</b>					U143	
<b>Waste Code Description:</b>					2-BUTENOIC ACID, 2-METHYL-, 7-[[2,3-DIHYDROXY-2-(1-METHOXYETHYL)-3-METHYL-1-OXOBUTOXY] METHYL]-2,3,5,7A-TETRAHYDRO-1H-PYRROLIZIN-1-YL ESTER, [1S-[1ALPHA(Z), 7(2S*,3R*), 7AALPHA]]- (OR) LASIOCARPINE	
<b>Hazardous Waste Code:</b>					U161	
<b>Waste Code Description:</b>					4-METHYL-2-PENTANONE (I) (OR) METHYL ISOBUTYL KETONE (I) (OR) PENTANOL, 4-METHYL-	
<b>Hazardous Waste Code:</b>					U170	
<b>Waste Code Description:</b>					P-NITROPHENOL (I,T) (OR) PHENOL, 4-NITRO-	
<b>Hazardous Waste Code:</b>					U171	
<b>Waste Code Description:</b>					2-NITROPROPANE (I,T) (OR) PROPANE, 2-NITRO- (I,T)	
<b>Hazardous Waste Code:</b>					U176	
<b>Waste Code Description:</b>					N-NITROSO-N-ETHYLUREA (OR) UREA, N-ETHYL-N-NITROSO-	
<b>Hazardous Waste Code:</b>					U183	
<b>Waste Code Description:</b>					BENZENE, PENTACHLORO- (OR) PENTACHLOROBENZENE	
<b>Hazardous Waste Code:</b>					U191	
<b>Waste Code Description:</b>					2-PICOLINE (OR) PYRIDINE, 2-METHYL-	
<b>Hazardous Waste Code:</b>					U193	
<b>Waste Code Description:</b>					1,2-OXATHIOLANE, 2,2-DIOXIDE (OR) 1,3-PROPANE SULTONE	
<b>Hazardous Waste Code:</b>					U214	
<b>Waste Code Description:</b>					ACETIC ACID, THALLIUM(1+) SALT (OR) THALLIUM(I) ACETATE	
<b>Hazardous Waste Code:</b>					U228	
<b>Waste Code Description:</b>					ETHENE, TRICHLORO- (OR) TRICHLOROETHYLENE	
<b>Hazardous Waste Code:</b>					U233	
<b>Waste Code Description:</b>					DESCRIPTION	
<b>Hazardous Waste Code:</b>					U234	
<b>Waste Code Description:</b>					1,3,5-TRINITROBENZENE (R,T) (OR) BENZENE, 1,3,5-TRINITRO-	
<b>Hazardous Waste Code:</b>					U238	
<b>Waste Code Description:</b>					CARBAMIC ACID, ETHYL ESTER (OR) ETHYL CARBAMATE (URETHANE)	
<b>Hazardous Waste Code:</b>					U243	
<b>Waste Code Description:</b>					1-PROPENE, 1,1,2,3,3,3-HEXACHLORO- (OR) HEXACHLOROPROPENE	
<b>Hazardous Waste Code:</b>					U249	
<b>Waste Code Description:</b>					ZINC PHOSPHIDE ZN3P2, WHEN PRESENT AT CONCENTRATIONS OF 10% OR LESS	
<b>Hazardous Waste Code:</b>					U278	
<b>Waste Code Description:</b>					BENDIOCARB (OR) 1,3-BENZODIOXOL-4-OL, 2,2-DIMETHYL-, METHYL CARBAMATE	
<b>Hazardous Waste Code:</b>					U280	
<b>Waste Code Description:</b>					BARBAN (OR) CARBAMIC ACID, (3-CHLOROPHENYL)-, 4-CHLORO-2-BUTYNYL ESTER	
<b>Hazardous Waste Code:</b>					U353	
<b>Waste Code Description:</b>					BENZENAMINE, 4-METHYL- (OR) P-TOLUIDINE	
<b>Hazardous Waste Code:</b>					U372	



<b>Map Key</b>	<b>Number of Records</b>	<b>Direction</b>	<b>Distance (mi/ft)</b>	<b>Elev/Diff (ft)</b>	<b>Site</b>	<b>DB</b>
<b>Waste Code Description:</b>					CARBAMIC ACID, 1H-BENZIMIDAZOL-2-YL, METHYL ESTER (OR) CARBENDAZIM	
<b>Hazardous Waste Code:</b>					U376	
<b>Waste Code Description:</b>					CARBAMODITHIOIC ACID, DIMETHYL-, TETRAANHYDROSULFIDE WITH ORTHOTHIOSETENIOUS ACID (OR) SELENIUM, TETRAKIS (DIMETHYLDITHIOCARBAMATE)	
<b>Hazardous Waste Code:</b>					D001	
<b>Waste Code Description:</b>					IGNITABLE WASTE	
<b>Hazardous Waste Code:</b>					D010	
<b>Waste Code Description:</b>					SELENIUM	
<b>Hazardous Waste Code:</b>					D014	
<b>Waste Code Description:</b>					METHOXYCHLOR (1,1,1-TRICHLORO-2,2-BIS [P-METHOXYPHENYL] ETHANE)	
<b>Hazardous Waste Code:</b>					D027	
<b>Waste Code Description:</b>					1,4-DICHLOROBENZENE	
<b>Hazardous Waste Code:</b>					D038	
<b>Waste Code Description:</b>					PYRIDINE	
<b>Hazardous Waste Code:</b>					P003	
<b>Waste Code Description:</b>					2-PROPENAL (OR) ACROLEIN	
<b>Hazardous Waste Code:</b>					P025	
<b>Waste Code Description:</b>					DESCRIPTION	
<b>Hazardous Waste Code:</b>					P039	
<b>Waste Code Description:</b>					DISULFOTON (OR) PHOSPHORODITHIOIC ACID, O,O-DIETHYL S-[2-(ETHYLTHIO)ETHYL] ESTER	
<b>Hazardous Waste Code:</b>					P053	
<b>Waste Code Description:</b>					DESCRIPTION	
<b>Hazardous Waste Code:</b>					P056	
<b>Waste Code Description:</b>					FLUORINE	
<b>Hazardous Waste Code:</b>					P062	
<b>Waste Code Description:</b>					HEXAETHYL TETRAPHOSPHATE (OR) TETRAPHOSPHORIC ACID, HEXAETHYL ESTER	
<b>Hazardous Waste Code:</b>					P065	
<b>Waste Code Description:</b>					FULMINIC ACID, MERCURY(2+) SALT (R,T) (OR) MERCURY FULMINATE (R,T)	
<b>Hazardous Waste Code:</b>					P067	
<b>Waste Code Description:</b>					1,2-PROPYLENIMINE (OR) AZIRIDINE, 2-METHYL-	
<b>Hazardous Waste Code:</b>					P069	
<b>Waste Code Description:</b>					2-METHYLLACTONITRILE (OR) PROPANENITRILE, 2-HYDROXY-2-METHYL-	
<b>Hazardous Waste Code:</b>					P087	
<b>Waste Code Description:</b>					OSMIUM OXIDE OSO4, (T-4)- (OR) OSMIUM TETROXIDE	
<b>Hazardous Waste Code:</b>					P089	
<b>Waste Code Description:</b>					PARATHION (OR) PHOSPHOROTHIOIC ACID, O,O-DIETHYL-O-(4-NITROPHENYL) ESTER	
<b>Hazardous Waste Code:</b>					P099	
<b>Waste Code Description:</b>					ARGENTATE (1-), BIS(CYANO-C)-, POTASSIUM (OR) POTASSIUM SILVER CYANIDE	
<b>Hazardous Waste Code:</b>					P103	
<b>Waste Code Description:</b>					SELENOUREA	
<b>Hazardous Waste Code:</b>					P106	
<b>Waste Code Description:</b>					SODIUM CYANIDE (OR) SODIUM CYANIDE NA(CN)	
<b>Hazardous Waste Code:</b>					P108	
<b>Waste Code Description:</b>					STRYCHNIDIN-10-ONE, & SALTS (OR) STRYCHNINE, & SALTS	
<b>Hazardous Waste Code:</b>					P113	
<b>Waste Code Description:</b>					THALLIC OXIDE (OR) THALLIUM OXIDE TL2O3	

<b>Map Key</b>	<b>Number of Records</b>	<b>Direction</b>	<b>Distance (mi/ft)</b>	<b>Elev/Diff (ft)</b>	<b>Site</b>	<b>DB</b>
<b>Hazardous Waste Code:</b>			P117			
<b>Waste Code Description:</b>			DESCRIPTION			
<b>Hazardous Waste Code:</b>			P120			
<b>Waste Code Description:</b>			VANADIUM OXIDE V2O5 (OR) VANADIUM PENTOXIDE			
<b>Hazardous Waste Code:</b>			P198			
<b>Waste Code Description:</b>			METHANIMIDAMIDE, N,N-DIMETHYL-N'-[3-[[[(METHYLAMINO)-CARBONYL]OXY]PHENYL]-, MONOHYDROCHLORIDE (OR) FORMETANATE HYDROCHLORIDE			
<b>Hazardous Waste Code:</b>			P202			
<b>Waste Code Description:</b>			M-CUMENYL METHYL CARBAMATE (OR) 3-ISOPROPYLPHENYL N-METHYL CARBAMATE (OR) PHENOL, 3-(1-METHYLETHYL)-, METHYL CARBAMATE			
<b>Hazardous Waste Code:</b>			P204			
<b>Waste Code Description:</b>			PHYSOSTIGMINE (OR) PYRROLO[2,3-B]INDOL-5-OL, 1,2,3,3A,8,8A-HEXAHYDRO-1,3A,8-TRIMETHYL-METHYL CARBAMATE (ESTER), (3AS-CIS)-			
<b>Hazardous Waste Code:</b>			U007			
<b>Waste Code Description:</b>			2-PROPENAMIDE (OR) ACRYLAMIDE			
<b>Hazardous Waste Code:</b>			U009			
<b>Waste Code Description:</b>			2-PROPENENITRILE (OR) ACRYLONITRILE			
<b>Hazardous Waste Code:</b>			U010			
<b>Waste Code Description:</b>			AZIRINO [2',3':3,4]PYRROLO[1,2-A]INDOLE-4,7-DIONE, 6-AMINO-8-[[[AMINOCARBONYL]OXY]METHYL]-1,1A, 2,8,8A,8B-HEXAHYDRO-8A-METHOXY-5-METHYL-, [1AS-(1AALPHA, 8BETA, 8AALPHA, 8BALPHA)]- (OR) MITOMYCIN C			
<b>Hazardous Waste Code:</b>			U014			
<b>Waste Code Description:</b>			AURAMINE (OR) BENZENAMINE, 4,4'-CARBONIMIDOYLBIS[N,N-DIMETHYL-			
<b>Hazardous Waste Code:</b>			U024			
<b>Waste Code Description:</b>			DICHLOROMETHOXY ETHANE (OR) ETHANE, 1,1'-[METHYLENEBIS(OXY)]BIS[2-CHLORO-			
<b>Hazardous Waste Code:</b>			U039			
<b>Waste Code Description:</b>			P-CHLORO-M-CRESOL (OR) PHENOL, 4-CHLORO-3-METHYL-			
<b>Hazardous Waste Code:</b>			U047			
<b>Waste Code Description:</b>			BETA-CHLORONAPHTHALENE (OR) NAPHTHALENE, 2-CHLORO-			
<b>Hazardous Waste Code:</b>			U071			
<b>Waste Code Description:</b>			BENZENE, 1,3-DICHLORO- (OR) M-DICHLOROBENZENE			
<b>Hazardous Waste Code:</b>			U074			
<b>Waste Code Description:</b>			1,4-DICHLORO-2-BUTENE (I,T) (OR) 2-BUTENE, 1,4-DICHLORO- (I,T)			
<b>Hazardous Waste Code:</b>			U075			
<b>Waste Code Description:</b>			DICHLORODIFLUOROMETHANE (OR) METHANE, DICHLORODIFLUORO-			
<b>Hazardous Waste Code:</b>			U090			
<b>Waste Code Description:</b>			1,3-BENZODIOXOLE, 5-PROPYL- (OR) DIHYDROSAFROLE			
<b>Hazardous Waste Code:</b>			U092			
<b>Waste Code Description:</b>			DIMETHYLAMINE (I) (OR) METHANAMINE, N-METHYL- (I)			
<b>Hazardous Waste Code:</b>			U095			
<b>Waste Code Description:</b>			[1,1'-BIPHENYL]-4,4'-DIAMINE, 3,3'-DIMETHYL- (OR) 3,3'-DIMETHYLBENZIDINE			
<b>Hazardous Waste Code:</b>			U102			
<b>Waste Code Description:</b>			1,2-BENZENEDICARBOXYLIC ACID, DIMETHYL ESTER (OR) DIMETHYL PHTHALATE			
<b>Hazardous Waste Code:</b>			U106			
<b>Waste Code Description:</b>			2,6-DINITROTOLUENE (OR) BENZENE, 2-METHYL-1,3-DINITRO-			
<b>Hazardous Waste Code:</b>			U138			
<b>Waste Code Description:</b>			METHANE, IODO- (OR) METHYL IODIDE			
<b>Hazardous Waste Code:</b>			U154			

<b>Map Key</b>	<b>Number of Records</b>	<b>Direction</b>	<b>Distance (mi/ft)</b>	<b>Elev/Diff (ft)</b>	<b>Site</b>	<b>DB</b>
<b>Waste Code Description:</b>					METHANOL (I) (OR) METHYL ALCOHOL (I)	
<b>Hazardous Waste Code:</b>					U167	
<b>Waste Code Description:</b>					1-NAPHTHALENAMINE (OR) ALPHA-NAPHTHYLAMINE	
<b>Hazardous Waste Code:</b>					U172	
<b>Waste Code Description:</b>					1-BUTANAMINE, N-BUTYL-N-NITROSO- (OR) N-NITROSODI-N-BUTYLAMINE	
<b>Hazardous Waste Code:</b>					U173	
<b>Waste Code Description:</b>					ETHANOL, 2,2'-(NITROSOIMINO)BIS- (OR) N-NITROSODIETHANOLAMINE	
<b>Hazardous Waste Code:</b>					U180	
<b>Waste Code Description:</b>					N-NITROSOPYRROLIDINE (OR) PYRROLIDINE, 1-NITROSO-	
<b>Hazardous Waste Code:</b>					U188	
<b>Waste Code Description:</b>					PHENOL	
<b>Hazardous Waste Code:</b>					U189	
<b>Waste Code Description:</b>					PHOSPHORUS SULFIDE (R) (OR) SULFUR PHOSPHIDE (R)	
<b>Hazardous Waste Code:</b>					U194	
<b>Waste Code Description:</b>					1-PROPANAMINE (I,T) (OR) N-PROPYLAMINE (I,T)	
<b>Hazardous Waste Code:</b>					U211	
<b>Waste Code Description:</b>					CARBON TETRACHLORIDE (OR) METHANE, TETRACHLORO-	
<b>Hazardous Waste Code:</b>					U212	
<b>Waste Code Description:</b>					DESCRIPTION	
<b>Hazardous Waste Code:</b>					U218	
<b>Waste Code Description:</b>					ETHANETHIOAMIDE (OR) THIOACETAMIDE	
<b>Hazardous Waste Code:</b>					U219	
<b>Waste Code Description:</b>					THIOUREA	
<b>Hazardous Waste Code:</b>					U221	
<b>Waste Code Description:</b>					BENZENEDIAMINE, AR-METHYL- (OR) TOLUENEDIAMINE	
<b>Hazardous Waste Code:</b>					U227	
<b>Waste Code Description:</b>					1,1,2-TRICHLOROETHANE (OR) ETHANE, 1,1,2-TRICHLORO-	
<b>Hazardous Waste Code:</b>					U231	
<b>Waste Code Description:</b>					DESCRIPTION	
<b>Hazardous Waste Code:</b>					U232	
<b>Waste Code Description:</b>					DESCRIPTION	
<b>Hazardous Waste Code:</b>					U245	
<b>Waste Code Description:</b>					DESCRIPTION	
<b>Hazardous Waste Code:</b>					U279	
<b>Waste Code Description:</b>					CARBARYL (OR) 1-NAPHTHALENOL, METHYLCARBAMATE	
<b>Hazardous Waste Code:</b>					U364	
<b>Waste Code Description:</b>					BENDIOCARB PHENOL (OR) 1,3-BENZODIOXOL-4-OL, 2,2-DIMETHYL-	
<b>Hazardous Waste Code:</b>					U366	
<b>Waste Code Description:</b>					DAZOMET (OR) 2H-1,3,5-THIADIAZINE- 2-THIONE, TETRAHYDRO-3,5-DIMETHYL-	
<b>Hazardous Waste Code:</b>					U373	
<b>Waste Code Description:</b>					CARBAMIC ACID, PHENYL-, 1-METHYLETHYL ESTER (OR) PROPHAM	
<b>Hazardous Waste Code:</b>					U377	
<b>Waste Code Description:</b>					CARBAMODITHIOIC ACID, METHYL-, MONOPOTASSIUM SALT (OR) POTASSIUM N-METHYLDITHIOCARBAMATE	
<b>Hazardous Waste Code:</b>					U379	
<b>Waste Code Description:</b>					SODIUM DIBUTYLDITHIOCARBAMATE (OR) CARBAMODITHIOIC ACID, DIBUTYL, SODIUM SALT	

<b>Map Key</b>	<b>Number of Records</b>	<b>Direction</b>	<b>Distance (mi/ft)</b>	<b>Elev/Diff (ft)</b>	<b>Site</b>	<b>DB</b>
<b>Hazardous Waste Code:</b> <b>Waste Code Description:</b>			U382		CARBAMODITHIOIC ACID, DIMETHYL-, SODIUM SALT (OR) SODIUM DIMETHYLDITHIOCARBAMATE	
<b>Hazardous Waste Code:</b> <b>Waste Code Description:</b>			U396		FERBAM (OR) IRON, TRIS(DIMETHYLCARBAMODITHIOATO-S,S')-	
<b>Hazardous Waste Code:</b> <b>Waste Code Description:</b>			U400		BIS(PENTAMETHYLENE)THIURAM TETRASULFIDE (OR) PIPERIDINE, 1,1'-(TETRATHIODICARBONOTHIOYL)-BIS-	
<b>Hazardous Waste Code:</b> <b>Waste Code Description:</b>			U408		DESCRIPTION	
<b>Hazardous Waste Code:</b> <b>Waste Code Description:</b>			D002		CORROSIVE WASTE	
<b>Hazardous Waste Code:</b> <b>Waste Code Description:</b>			D007		CHROMIUM	
<b>Hazardous Waste Code:</b> <b>Waste Code Description:</b>			D011		SILVER	
<b>Hazardous Waste Code:</b> <b>Waste Code Description:</b>			D023		O-CRESOL	
<b>Hazardous Waste Code:</b> <b>Waste Code Description:</b>			D028		1,2-DICHLOROETHANE	
<b>Hazardous Waste Code:</b> <b>Waste Code Description:</b>			D042		2,4,6-TRICHLOROPHENOL	
<b>Hazardous Waste Code:</b> <b>Waste Code Description:</b>			P001		2H-1-BENZOPYRAN-2-ONE, 4-HYDROXY-3-(3-OXO-1-PHENYLBUTYL)-, & SALTS, WHEN PRESENT AT CONCENTRATIONS GREATER THAN 0.3% (OR) WARFARIN, & SALTS, WHEN PRESENT AT CONCENTRATIONS GREATER THAN 0.3%	
<b>Hazardous Waste Code:</b> <b>Waste Code Description:</b>			P005		2-PROPEN-1-OL (OR) ALLYL ALCOHOL	
<b>Hazardous Waste Code:</b> <b>Waste Code Description:</b>			P018		BRUCINE (OR) STRYCHNIDIN-10-ONE, 2,3-DIMETHOXY-	
<b>Hazardous Waste Code:</b> <b>Waste Code Description:</b>			P024		BENZENAMINE, 4-CHLORO- (OR) P-CHLORANILINE	
<b>Hazardous Waste Code:</b> <b>Waste Code Description:</b>			P027		3-CHLOROPROPIONITRILE (OR) PROPANENITRILE, 3-CHLORO-	
<b>Hazardous Waste Code:</b> <b>Waste Code Description:</b>			P034		2-CYCLOHEXYL-4,6-DINITROPHENOL (OR) PHENOL, 2-CYCLOHEXYL-4,6-DINITRO-	
<b>Hazardous Waste Code:</b> <b>Waste Code Description:</b>			P038		ARSINE, DIETHYL- (OR) DIETHYLARSINE	
<b>Hazardous Waste Code:</b> <b>Waste Code Description:</b>			P046		ALPHA,ALPHA-DIMETHYLPHENETHYLAMINE (OR) BENZENEETHANAMINE, ALPHA, ALPHA-DIMETHYL-	
<b>Hazardous Waste Code:</b> <b>Waste Code Description:</b>			P060		1,4,5,8-DIMETHANONAPHTHALENE, 1,2,3,4,10,10-HEXA-CHLORO-1,4,4A,5,8,8A,-HEXAHYDRO-, (1ALPHA, 4ALPHA, 4ABETA, 5BETA, 8BETA, 8ABETA)- (OR) ISODRIN	
<b>Hazardous Waste Code:</b> <b>Waste Code Description:</b>			P071		METHYL PARATHION (OR) PHOSPHOROTHIOIC ACID, O,O,-DIMETHYL O-(4-NITROPHENYL) ESTER	
<b>Hazardous Waste Code:</b> <b>Waste Code Description:</b>			P074		NICKEL CYANIDE (OR) NICKEL CYANIDE NI(CN)2	
<b>Hazardous Waste Code:</b> <b>Waste Code Description:</b>			P081		1,2,3-PROPANETRIOL, TRINITRATE (R) (OR) NITROGLYCERINE (R)	

<b>Map Key</b>	<b>Number of Records</b>	<b>Direction</b>	<b>Distance (mi/ft)</b>	<b>Elev/Diff (ft)</b>	<b>Site</b>	<b>DB</b>
<b>Hazardous Waste Code:</b> <b>Waste Code Description:</b>					P088 7-OXABICYCLO[2.2.1]HEPTANE-2,3-DICARBOXYLIC ACID (OR) ENDOTHALL	
<b>Hazardous Waste Code:</b> <b>Waste Code Description:</b>					P110 PLUMBANE, TETRAETHYL- (OR) TETRAETHYL LEAD	
<b>Hazardous Waste Code:</b> <b>Waste Code Description:</b>					P197 FORMPARANATE (OR) METHANIMIDAMIDE, N,N-DIMETHYL-N'-[2-METHYL-4-[(METHYLAMINO)CARBONYL] OXY]PHENYL]	
<b>Hazardous Waste Code:</b> <b>Waste Code Description:</b>					P203 ALDICARB SULFONE (OR) PROPANAL, 2-METHYL-2-(METHYL-SULFONYL)-, O-[(METHYLAMINO) CARBONYL] OXIME	
<b>Hazardous Waste Code:</b> <b>Waste Code Description:</b>					U011 1H-1,2,4-TRIAZOL-3-AMINE (OR) AMITROLE	
<b>Hazardous Waste Code:</b> <b>Waste Code Description:</b>					U015 AZASERINE (OR) L-SERINE, DIAZOACETATE (ESTER)	
<b>Hazardous Waste Code:</b> <b>Waste Code Description:</b>					U017 BENZAL CHLORIDE (OR) BENZENE, (DICHLOROMETHYL)-	
<b>Hazardous Waste Code:</b> <b>Waste Code Description:</b>					U023 BENZENE, (TRICHLOROMETHYL)- (OR) BENZOTRICHLORIDE (C,R,T)	
<b>Hazardous Waste Code:</b> <b>Waste Code Description:</b>					U027 DICHLOROISOPROPYL ETHER (OR) PROPANE, 2,2'-OXYBIS[2-CHLORO-	
<b>Hazardous Waste Code:</b> <b>Waste Code Description:</b>					U041 EPICHLOROHYDRIN (OR) OXIRANE, (CHLOROMETHYL)-	
<b>Hazardous Waste Code:</b> <b>Waste Code Description:</b>					U043 ETHENE, CHLORO- (OR) VINYL CHLORIDE	
<b>Hazardous Waste Code:</b> <b>Waste Code Description:</b>					U045 METHANE, CHLORO- (I,T) (OR) METHYL CHLORIDE (I,T)	
<b>Hazardous Waste Code:</b> <b>Waste Code Description:</b>					U055 BENZENE, (1-METHYLETHYL)- (I) (OR) CUMENE (I)	
<b>Hazardous Waste Code:</b> <b>Waste Code Description:</b>					U056 BENZENE, HEXAHYDRO- (I) (OR) CYCLOHEXANE (I)	
<b>Hazardous Waste Code:</b> <b>Waste Code Description:</b>					U057 CYCLOHEXANONE (I)	
<b>Hazardous Waste Code:</b> <b>Waste Code Description:</b>					U060 BENZENE, 1,1'-(2,2-DICHLOROETHYLIDENE)BIS[4-CHLORO- (OR) DDD	
<b>Hazardous Waste Code:</b> <b>Waste Code Description:</b>					U062 CARBAMOTHIOIC ACID, BIS(1-METHYLETHYL)-, S-(2,3-DICHLORO-2-PROPENYL) ESTER (OR) DIALLATE	
<b>Hazardous Waste Code:</b> <b>Waste Code Description:</b>					U069 1,2-BENZENEDICARBOXYLIC ACID, DIBUTYL ESTER (OR) DIBUTYL PHTHALATE	
<b>Hazardous Waste Code:</b> <b>Waste Code Description:</b>					U072 BENZENE, 1,4-DICHLORO- (OR) P-DICHLOROBENZENE	
<b>Hazardous Waste Code:</b> <b>Waste Code Description:</b>					U096 ALPHA,ALPHA-DIMETHYLBENZYLHYDROPEROXIDE (R) (OR) HYDROPEROXIDE, 1-METHYL-1-PHENYLETHYL- (R)	
<b>Hazardous Waste Code:</b> <b>Waste Code Description:</b>					U101 2,4-DIMETHYLPHENOL (OR) PHENOL, 2,4-DIMETHYL-	
<b>Hazardous Waste Code:</b> <b>Waste Code Description:</b>					U111 1-PROPANAMINE, N-NITROSO-N-PROPYL- (OR) DI-N-PROPYLNITROSAMINE	



<b>Map Key</b>	<b>Number of Records</b>	<b>Direction</b>	<b>Distance (mi/ft)</b>	<b>Elev/Diff (ft)</b>	<b>Site</b>	<b>DB</b>
<b>Hazardous Waste Code:</b>					U116	
<b>Waste Code Description:</b>					2-IMIDAZOLIDINETHIONE (OR) ETHYLENETHIOUREA	
<b>Hazardous Waste Code:</b>					U121	
<b>Waste Code Description:</b>					METHANE, TRICHLOROFLUORO- (OR) TRICHLOROMONOFUOROMETHANE	
<b>Hazardous Waste Code:</b>					U135	
<b>Waste Code Description:</b>					HYDROGEN SULFIDE (OR) HYDROGEN SULFIDE H2S	
<b>Hazardous Waste Code:</b>					U145	
<b>Waste Code Description:</b>					LEAD PHOSPHATE (OR) PHOSPHORIC ACID, LEAD(2+) SALT (2:3)	
<b>Hazardous Waste Code:</b>					U156	
<b>Waste Code Description:</b>					CARBOCHLORIDIC ACID, METHYL ESTER, (I,T) (OR) METHYL CHLOROCARBONATE (I,T)	
<b>Hazardous Waste Code:</b>					U175	
<b>Waste Code Description:</b>					DESCRIPTION	
<b>Hazardous Waste Code:</b>					U179	
<b>Waste Code Description:</b>					N-NITROSOPIPERIDINE (OR) PIPERIDINE, 1-NITROSO-	
<b>Hazardous Waste Code:</b>					U209	
<b>Waste Code Description:</b>					1,1,2,2-TETRACHLOROETHANE (OR) ETHANE, 1,1,2,2-TETRACHLORO-	
<b>Hazardous Waste Code:</b>					U216	
<b>Waste Code Description:</b>					THALLIUM CHLORIDE TLCL (OR) THALLIUM(I) CHLORIDE	
<b>Hazardous Waste Code:</b>					U225	
<b>Waste Code Description:</b>					BROMOFORM (OR) METHANE, TRIBROMO-	
<b>Hazardous Waste Code:</b>					U230	
<b>Waste Code Description:</b>					DESCRIPTION	
<b>Hazardous Waste Code:</b>					U240	
<b>Waste Code Description:</b>					2,4-D, SALTS & ESTERS (OR) ACETIC ACID, (2,4-DICHLOROPHENOXY)-, SALTS & ESTERS (OR) DICHLOROPHENOXYACETIC ACID 2,4-D	
<b>Hazardous Waste Code:</b>					U389	
<b>Waste Code Description:</b>					CARBAMOTHIOIC ACID, BIS(1-METHYLETHYL)-, S-(2,3,3-TRICHLORO-2-PROPENYL) ESTER (OR) TRIALLATE	
<b>Hazardous Waste Code:</b>					U391	
<b>Waste Code Description:</b>					CARBAMOTHIOIC ACID, BUTYLETHYL-, S-PROPYL ESTER (OR) PEBULATE	
<b>Hazardous Waste Code:</b>					D005	
<b>Waste Code Description:</b>					BARIUM	
<b>Hazardous Waste Code:</b>					D022	
<b>Waste Code Description:</b>					CHLOROFORM	
<b>Hazardous Waste Code:</b>					D032	
<b>Waste Code Description:</b>					HEXACHLOROBENZENE	
<b>Hazardous Waste Code:</b>					D037	
<b>Waste Code Description:</b>					PENTACHLOROPHENOL	
<b>Hazardous Waste Code:</b>					D043	
<b>Waste Code Description:</b>					VINYL CHLORIDE	
<b>Hazardous Waste Code:</b>					F002	
<b>Waste Code Description:</b>					THE FOLLOWING SPENT HALOGENATED SOLVENTS: TETRACHLOROETHYLENE, METHYLENE CHLORIDE, TRICHLOROETHYLENE, 1,1,1-TRICHLOROETHANE, CHLOROETHYLENE, 1,1,2-TRICHLORO-1,2,2-TRIFLUOROETHANE, ORTHO-DICHLOROBENZENE, TRICHLOROFLUOROMETHANE, AND 1,1,2, TRICHLOROETHANE; ALL SPENT SOLVENT MIXTURES/BLENDS CONTAINING, BEFORE USE, A TOTAL OF TEN PERCENT OR MORE (BY VOLUME) OF ONE OR MORE OF THE ABOVE HALOGENATED SOLVENTS OR THOSE SOLVENTS LISTED IN F001, F004, AND F005; AND STILL BOTTOMS FROM THE RECOVERY OF THESE SPENT SOLVENTS AND SPENT SOLVENT MIXTURES.	

<b>Map Key</b>	<b>Number of Records</b>	<b>Direction</b>	<b>Distance (mi/ft)</b>	<b>Elev/Diff (ft)</b>	<b>Site</b>	<b>DB</b>
<b>Hazardous Waste Code:</b>			P002			
<b>Waste Code Description:</b>			1-ACETYL-2-THIOUREA (OR) ACETAMIDE, N-(AMINOTHIOXOMETHYL)-			
<b>Hazardous Waste Code:</b>			P007			
<b>Waste Code Description:</b>			3(2H)-ISOXAZOLONE, 5-(AMINOMETHYL)- (OR) 5-(AMINOMETHYL)-3-ISOXAZOLOL			
<b>Hazardous Waste Code:</b>			P020			
<b>Waste Code Description:</b>			DINOSEB (OR) PHENOL, 2-(1-METHYLPROPYL)-4,6-DINITRO-			
<b>Hazardous Waste Code:</b>			P021			
<b>Waste Code Description:</b>			CALCIUM CYANIDE (OR) CALCIUM CYANIDE CA(CN)2			
<b>Hazardous Waste Code:</b>			P023			
<b>Waste Code Description:</b>			ACETALDEHYDE, CHLORO- (OR) CHLOROACETALDEHYDE			
<b>Hazardous Waste Code:</b>			P026			
<b>Waste Code Description:</b>			1-(O-CHLOROPHENYL)THIOUREA (OR) THIOUREA, (2-CHLOROPHENYL)-			
<b>Hazardous Waste Code:</b>			P037			
<b>Waste Code Description:</b>			2,7:3,6-DIMETHANONAPHTH[2,3-B]OXIRENE, 3,4,5,6,9,9-HEXACHLORO-1A,2,2A,3,6,6A,7,7A-OCTAHYDRO-, (1AALPHA, 2BETA, 2AALPHA, 3BETA, 6BETA, 6AALPHA, 7BETA, 7AALPHA)- (OR) DIELDRIN			
<b>Hazardous Waste Code:</b>			P045			
<b>Waste Code Description:</b>			2-BUTANONE, 3,3-DIMETHYL-1-(METHYLTHIO)-, O-[METHYLAMINO]CARBONYL] OXIME (OR) THIOFANOX			
<b>Hazardous Waste Code:</b>			P047			
<b>Waste Code Description:</b>			4,6-DINITRO-O-CRESOL, & SALTS (OR) PHENOL, 2-METHYL-4,6-DINITRO-, & SALTS			
<b>Hazardous Waste Code:</b>			P055			
<b>Waste Code Description:</b>			DESCRIPTION			
<b>Hazardous Waste Code:</b>			P061			
<b>Waste Code Description:</b>			DESCRIPTION			
<b>Hazardous Waste Code:</b>			P083			
<b>Waste Code Description:</b>			DESCRIPTION			
<b>Hazardous Waste Code:</b>			P098			
<b>Waste Code Description:</b>			POTASSIUM CYANIDE (OR) POTASSIUM CYANIDE K(CN)			
<b>Hazardous Waste Code:</b>			P118			
<b>Waste Code Description:</b>			METHANETHIOL, TRICHLORO- (OR) TRICHLOROMETHANETHIOL			
<b>Hazardous Waste Code:</b>			P119			
<b>Waste Code Description:</b>			AMMONIUM VANADATE (OR) VANADIC ACID, AMMONIUM SALT			
<b>Hazardous Waste Code:</b>			P188			
<b>Waste Code Description:</b>			BENZOIC ACID, 2-HYDROXY-, COMPD. WITH (3AS-CIS)-1,2,3,3A,8,8A-HEXAHYDRO-1,3A,8-TRIMETHYLPYRROLO[2,3-B]INDOL-5-YL METHYLCARBAMATE ESTER (1:1) (OR) PHYSOSTIGMINE SALICYLATE			
<b>Hazardous Waste Code:</b>			P189			
<b>Waste Code Description:</b>			CARBAMIC ACID, [(DIBUTYLAMINO)-THIO]METHYL-, 2,3-DIHYDRO-2,2-DIMETHYL -7-BENZOFURANYL ESTER (OR) CARBOSULFAN			
<b>Hazardous Waste Code:</b>			P190			
<b>Waste Code Description:</b>			CARBAMIC ACID, METHYL-, 3-METHYLPHENYL ESTER (OR) METOLCARB			
<b>Hazardous Waste Code:</b>			P191			
<b>Waste Code Description:</b>			CARBAMIC ACID, DIMETHYL-, 1-[(DIMETHYL-AMINO)CARBONYL]- 5-METHYL-1H- PYRAZOL-3-YL ESTER (OR) DIMETILAN			
<b>Hazardous Waste Code:</b>			P192			
<b>Waste Code Description:</b>			ISOLAN (OR) CARBAMIC ACID, DIMETHYL-, 3-METHY-L-(1-METHYLETHYL)-1H- PYRAZOL-5-YL ESTER			
<b>Hazardous Waste Code:</b>			U002			
<b>Waste Code Description:</b>			2-PROPANONE (I) (OR) ACETONE (I)			
<b>Hazardous Waste Code:</b>			U004			

<b>Map Key</b>	<b>Number of Records</b>	<b>Direction</b>	<b>Distance (mi/ft)</b>	<b>Elev/Diff (ft)</b>	<b>Site</b>	<b>DB</b>
<b>Waste Code Description:</b>					ACETOPHENONE (OR) ETHANONE, 1-PHENYL-	
<b>Hazardous Waste Code:</b>					U016	
<b>Waste Code Description:</b>					BENZ[C]ACRIDINE	
<b>Hazardous Waste Code:</b>					U028	
<b>Waste Code Description:</b>					1,2-BENZENEDICARBOXYLIC ACID, BIS(2-ETHYLHEXYL) ESTER (OR) DIETHYLHEXYL PHTHALATE	
<b>Hazardous Waste Code:</b>					U030	
<b>Waste Code Description:</b>					4-BROMOPHENYL PHENYL ETHER (OR) BENZENE, 1-BROMO-4-PHENOXY-	
<b>Hazardous Waste Code:</b>					U031	
<b>Waste Code Description:</b>					1-BUTANOL (I) (OR) N-BUTYL ALCOHOL (I)	
<b>Hazardous Waste Code:</b>					U036	
<b>Waste Code Description:</b>					4,7-METHANO-1H-INDENE, 1,2,4,5,6,7,8,8-OCTACHLORO-2,3,3A,4,7,7A-HEXAHYDRO- (OR) CHLORDANE, ALPHA & GAMMA ISOMERS	
<b>Hazardous Waste Code:</b>					U037	
<b>Waste Code Description:</b>					BENZENE, CHLORO- (OR) CHLOROBENZENE	
<b>Hazardous Waste Code:</b>					U042	
<b>Waste Code Description:</b>					2-CHLOROETHYL VINYL ETHER (OR) ETHENE, (2-CHLOROETHOXY)-	
<b>Hazardous Waste Code:</b>					U059	
<b>Waste Code Description:</b>					5,12-NAPHTHACENEDIONE, 8-ACETYL-10-[(3-AMINO-2,3,6-TRIDEOXY)-ALPHA-L-LYXO-HEXOPYRANOSYL OXY]-7,8,9,10-TETRAHYDRO-6,8,11-TRIHYDROXY-1-METHOXY-, (8S-CIS)- (OR) DAUNOMYCIN	
<b>Hazardous Waste Code:</b>					U076	
<b>Waste Code Description:</b>					ETHANE, 1,1-DICHLORO- (OR) ETHYLIDENE DICHLORIDE	
<b>Hazardous Waste Code:</b>					U077	
<b>Waste Code Description:</b>					ETHANE, 1,2-DICHLORO- (OR) ETHYLENE DICHLORIDE	
<b>Hazardous Waste Code:</b>					U094	
<b>Waste Code Description:</b>					7,12-DIMETHYLBENZ[A]ANTHRACENE (OR) BENZ[A]ANTHRACENE, 7,12-DIMETHYL-	
<b>Hazardous Waste Code:</b>					U109	
<b>Waste Code Description:</b>					1,2-DIPHENYLHYDRAZINE (OR) HYDRAZINE, 1,2-DIPHENYL-	
<b>Hazardous Waste Code:</b>					U118	
<b>Waste Code Description:</b>					2-PROPENOIC ACID, 2-METHYL-, ETHYL ESTER (OR) ETHYL METHACRYLATE	
<b>Hazardous Waste Code:</b>					U129	
<b>Waste Code Description:</b>					CYCLOHEXANE, 1,2,3,4,5,6-HEXACHLORO-, (1ALPHA, 2ALPHA, 3BETA, 4ALPHA, 5ALPHA, 6BETA)- (OR) LINDANE	
<b>Hazardous Waste Code:</b>					U141	
<b>Waste Code Description:</b>					1,3-BENZODIOXOLE, 5-(1-PROPENYL)- (OR) ISOSAFROLE	
<b>Hazardous Waste Code:</b>					U144	
<b>Waste Code Description:</b>					ACETIC ACID, LEAD(2+) SALT (OR) LEAD ACETATE	
<b>Hazardous Waste Code:</b>					U146	
<b>Waste Code Description:</b>					LEAD SUBACETATE (OR) LEAD, BIS(ACETATO-O)TETRAHYDROXYTRI-	
<b>Hazardous Waste Code:</b>					U150	
<b>Waste Code Description:</b>					L-PHENYLALANINE, 4-[BIS(2-CHLOROETHYL)AMINO]- (OR) MELPHALAN	
<b>Hazardous Waste Code:</b>					U152	
<b>Waste Code Description:</b>					2-PROPENENITRILE, 2-METHYL- (I,T) (OR) METHACRYLONITRILE (I,T)	
<b>Hazardous Waste Code:</b>					U168	
<b>Waste Code Description:</b>					2-NAPHTHALENAMINE (OR) BETA-NAPHTHYLAMINE	
<b>Hazardous Waste Code:</b>					U177	
<b>Waste Code Description:</b>					N-NITROSO-N-METHYLUREA (OR) UREA, N-METHYL-N-NITROSO-	
<b>Hazardous Waste Code:</b>					U178	

<b>Map Key</b>	<b>Number of Records</b>	<b>Direction</b>	<b>Distance (mi/ft)</b>	<b>Elev/Diff (ft)</b>	<b>Site</b>	<b>DB</b>
<b>Waste Code Description:</b>					CARBAMIC ACID, METHYLNITROSO-, ETHYL ESTER (OR) N-NITROSO-N-METHYLURETHANE	
<b>Hazardous Waste Code:</b>					U184	
<b>Waste Code Description:</b>					ETHANE, PENTACHLORO- (OR) PENTACHLOROETHANE	
<b>Hazardous Waste Code:</b>					U186	
<b>Waste Code Description:</b>					1,3-PENTADIENE (I) (OR) 1-METHYLBUTADIENE (I)	
<b>Hazardous Waste Code:</b>					U190	
<b>Waste Code Description:</b>					1,3-ISOBENZOFURANDIONE (OR) PHTHALIC ANHYDRIDE	
<b>Hazardous Waste Code:</b>					U197	
<b>Waste Code Description:</b>					2,5-CYCLOHEXADIENE-1,4-DIONE (OR) P-BENZOQUINONE	
<b>Hazardous Waste Code:</b>					U208	
<b>Waste Code Description:</b>					1,1,1,2-TETRACHLOROETHANE (OR) ETHANE, 1,1,1,2-TETRACHLORO-	
<b>Hazardous Waste Code:</b>					U220	
<b>Waste Code Description:</b>					BENZENE, METHYL- (OR) TOLUENE	
<b>Hazardous Waste Code:</b>					U222	
<b>Waste Code Description:</b>					BENZENAMINE, 2-METHYL-, HYDROCHLORIDE (OR) O-TOLUIDINE HYDROCHLORIDE	
<b>Hazardous Waste Code:</b>					U224	
<b>Waste Code Description:</b>					DESCRIPTION	
<b>Hazardous Waste Code:</b>					U246	
<b>Waste Code Description:</b>					CYANOGEN BROMIDE (CN)BR	
<b>Hazardous Waste Code:</b>					U359	
<b>Waste Code Description:</b>					ETHANOL, 2-ETHOXY- (OR) ETHYLENE GLYCOL MONOETHYL ETHER	
<b>Hazardous Waste Code:</b>					U375	
<b>Waste Code Description:</b>					CARBAMIC ACID, BUTYL-, 3-iodo-2-propynyl ester (OR) 3-iodo-2-propynyl n-butylcarbamate	
<b>Hazardous Waste Code:</b>					U381	
<b>Waste Code Description:</b>					CARBAMODITHIOIC ACID, DIETHYL-, SODIUM SALT (OR) SODIUM DIETHYLDITHIOCARBAMATE	
<b>Hazardous Waste Code:</b>					U402	
<b>Waste Code Description:</b>					TETRABUTYLTHIURAM DISULFIDE (OR) THIOPEROXYDICARBONIC DIAMIDE, TETRABUTYL	
<b>Hazardous Waste Code:</b>					U409	
<b>Waste Code Description:</b>					CARBAMIC ACID, [1,2-PHENYLENEBIS (IMINOCARBONOTHIOYL)]BIS-, DIMETHYL ESTER (OR) THIOPHANATE-METHYL	
<b>Hazardous Waste Code:</b>					U048	
<b>Waste Code Description:</b>					O-CHLOROPHENOL (OR) PHENOL, 2-CHLORO-	
<b>Hazardous Waste Code:</b>					U049	
<b>Waste Code Description:</b>					4-CHLORO-O-TOLUIDINE, HYDROCHLORIDE (OR) BENZENAMINE, 4-CHLORO-2-METHYL-, HYDROCHLORIDE	
<b>Hazardous Waste Code:</b>					D041	
<b>Waste Code Description:</b>					2,4,5-TRICHLOROPHENOL	
<b>Hazardous Waste Code:</b>					D092	
<b>Waste Code Description:</b>					DESCRIPTION	
<b>Hazardous Waste Code:</b>					D003	
<b>Waste Code Description:</b>					REACTIVE WASTE	
<b>Hazardous Waste Code:</b>					D006	
<b>Waste Code Description:</b>					CADMIUM	
<b>Hazardous Waste Code:</b>					D004	
<b>Waste Code Description:</b>					ARSENIC	
<b>Hazardous Waste Code:</b>					D009	
<b>Waste Code Description:</b>					MERCURY	

Map Key	Number of Records	Direction	Distance (mi/ft)	Elev/Diff (ft)	Site	DB
<b>Hazardous Waste Code:</b>		D013				
<b>Waste Code Description:</b>		LINDANE (1,2,3,4,5,6-HEXA-CHLOROCYCLOHEXANE, GAMMA ISOMER)				
<b>Hazardous Waste Code:</b>		D012				
<b>Waste Code Description:</b>		ENDRIN (1,2,3,4,10,10-HEXACHLORO-1,7-EPOXY-1,4,4A,5,6,7,8,8A-OCTAHYDRO-1,4-ENDO, ENDO-5,8-DIMETH-ANO-NAPHTHALENE)				
<b>Hazardous Waste Code:</b>		D016				
<b>Waste Code Description:</b>		2,4-D (2,4-DICHLOROPHENOXYACETIC ACID)				
<b>Hazardous Waste Code:</b>		D018				
<b>Waste Code Description:</b>		BENZENE				
<b>Hazardous Waste Code:</b>		U091				
<b>Waste Code Description:</b>		[1,1'-BIPHENYL]-4,4'-DIAMINE, 3,3'-DIMETHOXY- (OR) 3,3'-DIMETHOXYBENZIDINE				
<b>Hazardous Waste Code:</b>		U187				
<b>Waste Code Description:</b>		ACETAMIDE, N-(4-ETHOXYPHENYL)- (OR) PHENACETIN				
<b>Hazardous Waste Code:</b>		U139				
<b>Waste Code Description:</b>		DESCRIPTION				
<b>Hazardous Waste Code:</b>		U137				
<b>Waste Code Description:</b>		INDENO[1,2,3-CD]PYRENE				
<b>Hazardous Waste Code:</b>		U046				
<b>Waste Code Description:</b>		CHLOROMETHYL METHYL ETHER (OR) METHANE, CHLOROMETHOXY-				
<b>Hazardous Waste Code:</b>		D040				
<b>Waste Code Description:</b>		TRICHLORETHYLENE				
<b>Hazardous Waste Code:</b>		D025				
<b>Waste Code Description:</b>		P-CRESOL				
<b>Hazardous Waste Code:</b>		D030				
<b>Waste Code Description:</b>		2,4-DINITROTOLUENE				
<b>Hazardous Waste Code:</b>		D031				
<b>Waste Code Description:</b>		HEPTACHLOR (AND ITS EPOXIDE)				
<b>Hazardous Waste Code:</b>		D034				
<b>Waste Code Description:</b>		HEXACHLOROETHANE				
<b>Hazardous Waste Code:</b>		D036				
<b>Waste Code Description:</b>		NITROBENZENE				

**Hazardous Waste Handler Details**

**Sequence No:** 1  
**Receive Date:** 20100709  
**Handler Name:** I.PARK EDGEWATER, LLC  
**Federal Waste Generator Code:** 1  
**Generator Code Description:** Large Quantity Generator  
**Source Type:** Annual/Biennial Report update with Notification

**Waste Code Details**

**Hazardous Waste Code:** D008  
**Waste Code Description:** LEAD

**Owner/Operator Details**

<b>Owner/Operator Ind:</b>	Current Operator	<b>Street No:</b>	
<b>Type:</b>	Private	<b>Street 1:</b>	45 RIVER RD
<b>Name:</b>	UNILEVER RESEARCH US	<b>Street 2:</b>	



Map Key	Number of Records	Direction	Distance (mi/ft)	Elev/Diff (ft)	Site	DB
<b>Date Became Current:</b>					City:	EDGEWATER
<b>Date Ended Current:</b>					State:	NJ
<b>Phone:</b>	201-943-7100				Country:	
<b>Source Type:</b>	Part A				Zip Code:	07020
<b>Owner/Operator Ind:</b>	Current Owner				Street No:	
<b>Type:</b>	Private				Street 1:	45 RIVER RD
<b>Name:</b>	LEVER BROTHERS CO				Street 2:	
<b>Date Became Current:</b>	20010101				City:	EDGEWATER
<b>Date Ended Current:</b>					State:	NJ
<b>Phone:</b>	201-943-7100				Country:	US
<b>Source Type:</b>	Implementer				Zip Code:	07020
<b>Owner/Operator Ind:</b>	Current Owner				Street No:	
<b>Type:</b>	Private				Street 1:	UNKNOWN
<b>Name:</b>	CONOPCO				Street 2:	
<b>Date Became Current:</b>	19200319				City:	UNKNOWN
<b>Date Ended Current:</b>					State:	NJ
<b>Phone:</b>	201-840-2782				Country:	
<b>Source Type:</b>	Notification				Zip Code:	99999
<b>Owner/Operator Ind:</b>	Current Operator				Street No:	
<b>Type:</b>	Private				Street 1:	
<b>Name:</b>	UNILEVER R&D - EDGEWATER				Street 2:	
<b>Date Became Current:</b>	19200309				City:	
<b>Date Ended Current:</b>					State:	
<b>Phone:</b>					Country:	US
<b>Source Type:</b>	Annual/Biennial Report				Zip Code:	
<b>Owner/Operator Ind:</b>	Current Operator				Street No:	
<b>Type:</b>	Private				Street 1:	45 RIVER ROAD
<b>Name:</b>	LEVER BROTHERS COMPANY				Street 2:	
<b>Date Became Current:</b>					City:	OPERCITY
<b>Date Ended Current:</b>					State:	NJ
<b>Phone:</b>	201-943-7100				Country:	
<b>Source Type:</b>	Part A				Zip Code:	99999
<b>Owner/Operator Ind:</b>	Current Owner				Street No:	
<b>Type:</b>	Private				Street 1:	45 RIVER RD
<b>Name:</b>	LEVER BROTHERS CO				Street 2:	
<b>Date Became Current:</b>					City:	EDGEWATER
<b>Date Ended Current:</b>					State:	NJ
<b>Phone:</b>	201-943-7100				Country:	
<b>Source Type:</b>	Notification				Zip Code:	07020
<b>Owner/Operator Ind:</b>	Current Operator				Street No:	
<b>Type:</b>	Private				Street 1:	
<b>Name:</b>	UNILEVER RESEARCH, US				Street 2:	
<b>Date Became Current:</b>	19200309				City:	
<b>Date Ended Current:</b>					State:	
<b>Phone:</b>					Country:	US
<b>Source Type:</b>	Annual/Biennial Report				Zip Code:	
<b>Owner/Operator Ind:</b>	Current Operator				Street No:	
<b>Type:</b>	Private				Street 1:	
<b>Name:</b>	I.PARK EDGEWATER, LLC				Street 2:	
<b>Date Became Current:</b>	20040830				City:	
<b>Date Ended Current:</b>					State:	
<b>Phone:</b>					Country:	US
<b>Source Type:</b>	Annual/Biennial Report update with Notification				Zip Code:	
<b>Owner/Operator Ind:</b>	Current Owner				Street No:	
<b>Type:</b>	Private				Street 1:	UNKNOWN
<b>Name:</b>	CONOPCO				Street 2:	
<b>Date Became Current:</b>	19200319				City:	UNKNOWN
<b>Date Ended Current:</b>					State:	NJ
<b>Phone:</b>	201-840-2782				Country:	US
<b>Source Type:</b>	Notification				Zip Code:	99999

Map Key	Number of Records	Direction	Distance (mi/ft)	Elev/Diff (ft)	Site	DB
<b>Owner/Operator Ind:</b>	Current Owner				<b>Street No:</b>	
<b>Type:</b>	Private				<b>Street 1:</b>	
<b>Name:</b>	UNILEVER RESEARCH US, DIV. OF CONOPCO				<b>Street 2:</b>	
<b>Date Became Current:</b>	19200309				<b>City:</b>	
<b>Date Ended Current:</b>					<b>State:</b>	
<b>Phone:</b>					<b>Country:</b>	US
<b>Source Type:</b>	Annual/Biennial Report				<b>Zip Code:</b>	
<b>Owner/Operator Ind:</b>	Current Owner				<b>Street No:</b>	
<b>Type:</b>	Private				<b>Street 1:</b>	45 RIVER ROAD
<b>Name:</b>	I.PARK EDGEWATER, LLC (CURRENT)				<b>Street 2:</b>	
<b>Date Became Current:</b>	20040801				<b>City:</b>	EDGEWATER
<b>Date Ended Current:</b>					<b>State:</b>	NJ
<b>Phone:</b>					<b>Country:</b>	US
<b>Source Type:</b>	Annual/Biennial Report				<b>Zip Code:</b>	07020
<b>Owner/Operator Ind:</b>	Current Owner				<b>Street No:</b>	485
<b>Type:</b>	Private				<b>Street 1:</b>	WEST PUTNAM AVENUE
<b>Name:</b>	I.PARK EDGEWATER, LLC				<b>Street 2:</b>	
<b>Date Became Current:</b>	20040830				<b>City:</b>	GREENWICH
<b>Date Ended Current:</b>					<b>State:</b>	CT
<b>Phone:</b>					<b>Country:</b>	US
<b>Source Type:</b>	Annual/Biennial Report update with Notification				<b>Zip Code:</b>	06830
<b>Owner/Operator Ind:</b>	Current Owner				<b>Street No:</b>	
<b>Type:</b>	Private				<b>Street 1:</b>	45 RIVER RD
<b>Name:</b>	UNILEVER RESEARCH US				<b>Street 2:</b>	
<b>Date Became Current:</b>					<b>City:</b>	EDGEWATER
<b>Date Ended Current:</b>					<b>State:</b>	NJ
<b>Phone:</b>	201-943-7100				<b>Country:</b>	US
<b>Source Type:</b>	Notification				<b>Zip Code:</b>	07020
<b>Owner/Operator Ind:</b>	Current Operator				<b>Street No:</b>	45
<b>Type:</b>	Private				<b>Street 1:</b>	RIVER RD
<b>Name:</b>	UNILEVER				<b>Street 2:</b>	
<b>Date Became Current:</b>	19200319				<b>City:</b>	EDGEWATER
<b>Date Ended Current:</b>					<b>State:</b>	NJ
<b>Phone:</b>	201-840-2782				<b>Country:</b>	US
<b>Source Type:</b>	Implementer				<b>Zip Code:</b>	07020
<b>Owner/Operator Ind:</b>	Current Operator				<b>Street No:</b>	45
<b>Type:</b>	Private				<b>Street 1:</b>	RIVER RD
<b>Name:</b>	UNILEVER				<b>Street 2:</b>	
<b>Date Became Current:</b>	19200319				<b>City:</b>	EDGEWATER
<b>Date Ended Current:</b>					<b>State:</b>	NJ
<b>Phone:</b>	201-840-2782				<b>Country:</b>	US
<b>Source Type:</b>	Notification				<b>Zip Code:</b>	07020
<b>Owner/Operator Ind:</b>	Current Operator				<b>Street No:</b>	
<b>Type:</b>	Private				<b>Street 1:</b>	45 RIVER RD
<b>Name:</b>	UNILEVER RESEARCH US				<b>Street 2:</b>	
<b>Date Became Current:</b>					<b>City:</b>	EDGEWATER
<b>Date Ended Current:</b>					<b>State:</b>	NJ
<b>Phone:</b>	201-943-7100				<b>Country:</b>	US
<b>Source Type:</b>	Notification				<b>Zip Code:</b>	07020
<b>Owner/Operator Ind:</b>	Current Owner				<b>Street No:</b>	485
<b>Type:</b>	Private				<b>Street 1:</b>	W PUTNAM AVE
<b>Name:</b>	I.PARK EDGEWATER LLC				<b>Street 2:</b>	
<b>Date Became Current:</b>	20040830				<b>City:</b>	GREENWICH
<b>Date Ended Current:</b>					<b>State:</b>	CT
<b>Phone:</b>					<b>Country:</b>	US
<b>Source Type:</b>	Notification				<b>Zip Code:</b>	06830
<b>Owner/Operator Ind:</b>	Current Operator				<b>Street No:</b>	
<b>Type:</b>	Private				<b>Street 1:</b>	
<b>Name:</b>	I.PARK EDGEWATER LLC				<b>Street 2:</b>	
<b>Date Became Current:</b>	20040830				<b>City:</b>	

Map Key	Number of Records	Direction	Distance (mi/ft)	Elev/Diff (ft)	Site	DB
<b>Date Ended Current:</b>					<b>State:</b>	
<b>Phone:</b>					<b>Country:</b>	
<b>Source Type:</b>	Notification				<b>Zip Code:</b>	
<b>Owner/Operator Ind:</b>	Current Owner				<b>Street No:</b>	
<b>Type:</b>	Private				<b>Street 1:</b>	UNKNOWN
<b>Name:</b>	CONOPCO				<b>Street 2:</b>	
<b>Date Became Current:</b>	19200319				<b>City:</b>	UNKNOWN
<b>Date Ended Current:</b>					<b>State:</b>	NJ
<b>Phone:</b>	201-840-2782				<b>Country:</b>	US
<b>Source Type:</b>	Implementer				<b>Zip Code:</b>	99999
<b>Owner/Operator Ind:</b>	Current Operator				<b>Street No:</b>	
<b>Type:</b>	Private				<b>Street 1:</b>	45 RIVER RD
<b>Name:</b>	UNILEVER RESEARCH US				<b>Street 2:</b>	
<b>Date Became Current:</b>					<b>City:</b>	EDGEWATER
<b>Date Ended Current:</b>					<b>State:</b>	NJ
<b>Phone:</b>	201-943-7100				<b>Country:</b>	US
<b>Source Type:</b>	Implementer				<b>Zip Code:</b>	07020
<b>Owner/Operator Ind:</b>	Current Owner				<b>Street No:</b>	
<b>Type:</b>	Private				<b>Street 1:</b>	45 RIVER RD
<b>Name:</b>	LEVER BROTHERS CO				<b>Street 2:</b>	
<b>Date Became Current:</b>	20010101				<b>City:</b>	EDGEWATER
<b>Date Ended Current:</b>					<b>State:</b>	NJ
<b>Phone:</b>	201-943-7100				<b>Country:</b>	US
<b>Source Type:</b>	Notification				<b>Zip Code:</b>	07020
<b>Owner/Operator Ind:</b>	Current Operator				<b>Street No:</b>	
<b>Type:</b>	Private				<b>Street 1:</b>	
<b>Name:</b>	NO NAME FOUND				<b>Street 2:</b>	
<b>Date Became Current:</b>	19200309				<b>City:</b>	
<b>Date Ended Current:</b>					<b>State:</b>	
<b>Phone:</b>					<b>Country:</b>	US
<b>Source Type:</b>	Notification				<b>Zip Code:</b>	
<b>Owner/Operator Ind:</b>	Current Operator				<b>Street No:</b>	45
<b>Type:</b>	Private				<b>Street 1:</b>	RIVER RD
<b>Name:</b>	UNILEVER				<b>Street 2:</b>	
<b>Date Became Current:</b>	19200319				<b>City:</b>	EDGEWATER
<b>Date Ended Current:</b>					<b>State:</b>	NJ
<b>Phone:</b>	201-840-2782				<b>Country:</b>	US
<b>Source Type:</b>	Notification				<b>Zip Code:</b>	07020
<b>Owner/Operator Ind:</b>	Current Owner				<b>Street No:</b>	
<b>Type:</b>	Private				<b>Street 1:</b>	45 RIVER ROAD
<b>Name:</b>	UNILEVER R&D - EDGEWATER				<b>Street 2:</b>	
<b>Date Became Current:</b>	19200309				<b>City:</b>	EDGEWATER
<b>Date Ended Current:</b>					<b>State:</b>	NJ
<b>Phone:</b>					<b>Country:</b>	US
<b>Source Type:</b>	Annual/Biennial Report				<b>Zip Code:</b>	07020
<b>Owner/Operator Ind:</b>	Current Operator				<b>Street No:</b>	
<b>Type:</b>	Private				<b>Street 1:</b>	
<b>Name:</b>	UNILEVER RESEARCH & DEVELOPMENT (FORMER)				<b>Street 2:</b>	
<b>Date Became Current:</b>	19200309				<b>City:</b>	
<b>Date Ended Current:</b>					<b>State:</b>	
<b>Phone:</b>					<b>Country:</b>	US
<b>Source Type:</b>	Annual/Biennial Report				<b>Zip Code:</b>	
<b>Owner/Operator Ind:</b>	Current Operator				<b>Street No:</b>	
<b>Type:</b>	Private				<b>Street 1:</b>	
<b>Name:</b>	NO NAME FOUND				<b>Street 2:</b>	
<b>Date Became Current:</b>	19200309				<b>City:</b>	
<b>Date Ended Current:</b>					<b>State:</b>	
<b>Phone:</b>					<b>Country:</b>	US
<b>Source Type:</b>	Implementer				<b>Zip Code:</b>	

Map Key	Number of Records	Direction	Distance (mi/ft)	Elev/Diff (ft)	Site	DB
<b>Owner/Operator Ind:</b>	Current Owner				<b>Street No:</b>	
<b>Type:</b>	Private				<b>Street 1:</b>	45 RIVER RD
<b>Name:</b>	LEVER BROTHERS CO				<b>Street 2:</b>	
<b>Date Became Current:</b>	20010101				<b>City:</b>	EDGEWATER
<b>Date Ended Current:</b>					<b>State:</b>	NJ
<b>Phone:</b>	201-943-7100				<b>Country:</b>	
<b>Source Type:</b>	Notification				<b>Zip Code:</b>	07020

#### Historical Handler Details

**Receive Dt:** 20070101  
**Generator Code Description:** Large Quantity Generator  
**Handler Name:** UNILEVER RESEARCH & DEVELOPMENT

**Receive Dt:** 20020207  
**Generator Code Description:** Large Quantity Generator  
**Handler Name:** UNILEVER RESEARCH US

**Receive Dt:** 20090804  
**Generator Code Description:** Large Quantity Generator  
**Handler Name:** I.PARK EDGEWATER LLC

**Receive Dt:** 20040212  
**Generator Code Description:** Large Quantity Generator  
**Handler Name:** UNILEVER R&D - EDGEWATER

**Receive Dt:** 19911205  
**Generator Code Description:** Not a Generator, Verified  
**Handler Name:** UNILEVER RESEARCH US

**Receive Dt:** 20060220  
**Generator Code Description:** Large Quantity Generator  
**Handler Name:** UNILEVER RESEARCH & DEVELOPMENT

**Receive Dt:** 19800818  
**Generator Code Description:** Large Quantity Generator  
**Handler Name:** UNILEVER RESEARCH US

**Receive Dt:** 20030723  
**Generator Code Description:** Large Quantity Generator  
**Handler Name:** UNILEVER RESEARCH & DEVELOPMENT

**Receive Dt:** 19940221  
**Generator Code Description:** Large Quantity Generator  
**Handler Name:** UNILEVER RESEARCH U.S.

**Receive Dt:** 19910325  
**Generator Code Description:** Large Quantity Generator  
**Handler Name:** UNILEVER RESEARCH U.S.

**Receive Dt:** 20010329  
**Generator Code Description:** Large Quantity Generator  
**Handler Name:** UNILEVER RESEARCH US

**Receive Dt:** 19960401  
**Generator Code Description:** Large Quantity Generator  
**Handler Name:** UNILEVER RESEARCH U.S.

**Receive Dt:** 19980323  
**Generator Code Description:** Large Quantity Generator  
**Handler Name:** UNILEVER RESEARCH U.S.

**Receive Dt:** 19900501  
**Generator Code Description:** Large Quantity Generator  
**Handler Name:** UNILEVER RESEARCH US INC

**Receive Dt:** 20060221  
**Generator Code Description:** Large Quantity Generator

Map Key	Number of Records	Direction	Distance (mi/ft)	Elev/Diff (ft)	Site	DB
<b>Handler Name:</b>		UNILEVER RESEARCH & DEVELOPMENT				

<a href="#">2</a>	13 of 42	SSE	0.00 / 0.00	9.08 / 0	I.PARK EDGEWATER, LLC 45 RIVER ROAD EDGEWATER NJ 07020	RCRA LQG
-------------------	----------	-----	-------------	----------	--	----------

**EPA Handler ID:** NJD001495753  
**Gen Status Universe:** Large Quantity Generator  
**Contact Name:** CARL MONHEIT  
**Contact Address:** 485 , WEST PUTNAM AVENUE , , GREENWICH , CT, 06830 , US  
**Contact Phone No and Ext:** 000-000-0000  
**Contact Email:** CMONHEIT@NATIONALRESOURCES.COM  
**Contact Country:** US  
**County Name:** BERGEN  
**EPA Region:** 02  
**Land Type:** Private  
**Receive Date:** 20100709  
**Location Latitude:** 40.827412  
**Location Longitude:** -73.9732

**Violation/Evaluation Summary**

**Note:** VIOLATION or UNDETERMINED: There are VIOLATION or UNDETERMINED details or records associated with this facility (EPA ID) in the Compliance Monitoring and Enforcement table dated Apr, 2022.

**Violation Details**

**Found Violation:** Yes  
**Citation:**  
**Violation Short Description:** TSD - Manifest/Records/Reporting  
**Violation Type:** 264.E  
**Violation Determined Date:** 19850515  
**Scheduled Compliance Date:**  
**Return to Compliance:** Unverifiable  
**Actual Return to Compl:** 19870402  
**Violation Responsible Agency:** State

**Violation Details**

**Found Violation:** Yes  
**Citation:**  
**Violation Short Description:** TSD - General  
**Violation Type:** 264.A  
**Violation Determined Date:** 19860221  
**Scheduled Compliance Date:**  
**Return to Compliance:** Observed  
**Actual Return to Compl:** 19870205  
**Violation Responsible Agency:** State

**Enforcement Details**

**Enforcement Type:** 120  
**Enforcement Type Description:** WRITTEN INFORMAL  
**Enforcement Action Date:** 19860221  
**Enf Disposition Status:**  
**Disposition Status Date:**  
**Enforcement Lead Agency:** State  
**Proposed Penalty Amount:**  
**Final Amount:**  
**Paid Amount:**

**Violation Details**



Map Key	Number of Records	Direction	Distance (mi/ft)	Elev/Diff (ft)	Site	DB
---------	-------------------	-----------	------------------	----------------	------	----

**Found Violation:** Yes  
**Citation:**  
**Violation Short Description:** TSD - Financial Requirements  
**Violation Type:** 264.H  
**Violation Determined Date:** 19870129  
**Scheduled Compliance Date:**  
**Return to Compliance:** Unverifiable  
**Actual Return to Compl:** 19870612  
**Violation Responsible Agency:** State

**Violation Details**

**Found Violation:** No  
**Citation:**  
**Violation Short Description:** TSD - Closure/Post-Closure  
**Violation Type:** 264.G  
**Violation Determined Date:** 19850318  
**Scheduled Compliance Date:** 19850810  
**Return to Compliance:** Observed  
**Actual Return to Compl:** 19850830  
**Violation Responsible Agency:** EPA

**Enforcement Details**

**Enforcement Type:** 120  
**Enforcement Type Description:** WRITTEN INFORMAL  
**Enforcement Action Date:** 19850607  
**Enf Disposition Status:**  
**Disposition Status Date:**  
**Enforcement Lead Agency:** EPA  
**Proposed Penalty Amount:**  
**Final Amount:**  
**Paid Amount:**

**Violation Details**

**Found Violation:** Yes  
**Citation:**  
**Violation Short Description:** TSD - General  
**Violation Type:** 264.A  
**Violation Determined Date:** 19860218  
**Scheduled Compliance Date:**  
**Return to Compliance:** Unverifiable  
**Actual Return to Compl:** 19880106  
**Violation Responsible Agency:** State

**Violation Details**

**Found Violation:** Yes  
**Citation:**  
**Violation Short Description:** Generators - General  
**Violation Type:** 262.A  
**Violation Determined Date:** 19950619  
**Scheduled Compliance Date:** 19950627  
**Return to Compliance:** Observed  
**Actual Return to Compl:** 19950629  
**Violation Responsible Agency:** State

**Enforcement Details**

**Enforcement Type:** 120  
**Enforcement Type Description:** WRITTEN INFORMAL

<b>Map Key</b>	<b>Number of Records</b>	<b>Direction</b>	<b>Distance (mi/ft)</b>	<b>Elev/Diff (ft)</b>	<b>Site</b>	<b>DB</b>
<b>Enforcement Action Date:</b>		19950619				
<b>Enf Disposition Status:</b>						
<b>Disposition Status Date:</b>						
<b>Enforcement Lead Agency:</b>		State				
<b>Proposed Penalty Amount:</b>						
<b>Final Amount:</b>						
<b>Paid Amount:</b>						
<b><u>Violation Details</u></b>						
<b>Found Violation:</b>		Yes				
<b>Citation:</b>						
<b>Violation Short Description:</b>		TSD - General				
<b>Violation Type:</b>		264.A				
<b>Violation Determined Date:</b>		19850515				
<b>Scheduled Compliance Date:</b>						
<b>Return to Compliance:</b>		Unverifiable				
<b>Actual Return to Compl:</b>		19870402				
<b>Violation Responsible Agency:</b>		State				
<b><u>Violation Details</u></b>						
<b>Found Violation:</b>		Yes				
<b>Citation:</b>						
<b>Violation Short Description:</b>		TSD - General				
<b>Violation Type:</b>		264.A				
<b>Violation Determined Date:</b>		19850515				
<b>Scheduled Compliance Date:</b>		19850822				
<b>Return to Compliance:</b>		Observed				
<b>Actual Return to Compl:</b>		19851029				
<b>Violation Responsible Agency:</b>		State				
<b><u>Enforcement Details</u></b>						
<b>Enforcement Type:</b>		310				
<b>Enforcement Type Description:</b>		FINAL 3008(A) COMPLIANCE ORDER				
<b>Enforcement Action Date:</b>		19850807				
<b>Enf Disposition Status:</b>						
<b>Disposition Status Date:</b>						
<b>Enforcement Lead Agency:</b>		State				
<b>Proposed Penalty Amount:</b>		3875				
<b>Final Amount:</b>		3875				
<b>Paid Amount:</b>		3875				
<b><u>Violation Details</u></b>						
<b>Found Violation:</b>		Yes				
<b>Citation:</b>						
<b>Violation Short Description:</b>		TSD - Manifest/Records/Reporting				
<b>Violation Type:</b>		264.E				
<b>Violation Determined Date:</b>		19870129				
<b>Scheduled Compliance Date:</b>		19860519				
<b>Return to Compliance:</b>		Unverifiable				
<b>Actual Return to Compl:</b>		19870612				
<b>Violation Responsible Agency:</b>		State				
<b><u>Enforcement Details</u></b>						
<b>Enforcement Type:</b>		210				
<b>Enforcement Type Description:</b>		INITIAL 3008(A) COMPLIANCE				
<b>Enforcement Action Date:</b>		19860321				
<b>Enf Disposition Status:</b>						
<b>Disposition Status Date:</b>						

**Enforcement Lead Agency:** State  
**Proposed Penalty Amount:** 2100  
**Final Amount:** 2100  
**Paid Amount:**

**Violation Details**

**Found Violation:** Yes  
**Citation:**  
**Violation Short Description:** TSD - General  
**Violation Type:** 264.A  
**Violation Determined Date:** 19860221  
**Scheduled Compliance Date:**  
**Return to Compliance:** Unverifiable  
**Actual Return to Compl:** 19880109  
**Violation Responsible Agency:** State

**Violation Details**

**Found Violation:** No  
**Citation:**  
**Violation Short Description:** TSD - General  
**Violation Type:** 264.A  
**Violation Determined Date:** 19850515  
**Scheduled Compliance Date:**  
**Return to Compliance:** Unverifiable  
**Actual Return to Compl:** 19870402  
**Violation Responsible Agency:** EPA

**Violation Details**

**Found Violation:** Yes  
**Citation:**  
**Violation Short Description:** LDR - General  
**Violation Type:** 268.A  
**Violation Determined Date:** 19910513  
**Scheduled Compliance Date:**  
**Return to Compliance:** Observed  
**Actual Return to Compl:** 19910613  
**Violation Responsible Agency:** EPA

**Enforcement Details**

**Enforcement Type:** 120  
**Enforcement Type Description:** WRITTEN INFORMAL  
**Enforcement Action Date:** 19910513  
**Enf Disposition Status:**  
**Disposition Status Date:**  
**Enforcement Lead Agency:** EPA  
**Proposed Penalty Amount:**  
**Final Amount:**  
**Paid Amount:**

**Enforcement Type:** 120  
**Enforcement Type Description:** WRITTEN INFORMAL  
**Enforcement Action Date:** 19921112  
**Enf Disposition Status:**  
**Disposition Status Date:**  
**Enforcement Lead Agency:** EPA  
**Proposed Penalty Amount:**  
**Final Amount:**  
**Paid Amount:**

Map Key	Number of Records	Direction	Distance (mi/ft)	Elev/Diff (ft)	Site	DB
---------	-------------------	-----------	------------------	----------------	------	----

**Violation Details**

**Found Violation:** Yes  
**Citation:**  
**Violation Short Description:** TSD - General  
**Violation Type:** 264.A  
**Violation Determined Date:** 19860221  
**Scheduled Compliance Date:** 19870205  
**Return to Compliance:** Observed  
**Actual Return to Compl:** 19870205  
**Violation Responsible Agency:** State

**Enforcement Details**

**Enforcement Type:** 310  
**Enforcement Type Description:** FINAL 3008(A) COMPLIANCE ORDER  
**Enforcement Action Date:** 19870108  
**Enf Disposition Status:**  
**Disposition Status Date:**  
**Enforcement Lead Agency:** State  
**Proposed Penalty Amount:**  
**Final Amount:**  
**Paid Amount:**

**Violation Details**

**Found Violation:** Yes  
**Citation:**  
**Violation Short Description:** TSD - General  
**Violation Type:** 264.A  
**Violation Determined Date:** 19860218  
**Scheduled Compliance Date:** 19870126  
**Return to Compliance:** Observed  
**Actual Return to Compl:** 19871005  
**Violation Responsible Agency:** State

**Enforcement Details**

**Enforcement Type:** 310  
**Enforcement Type Description:** FINAL 3008(A) COMPLIANCE ORDER  
**Enforcement Action Date:** 19870105  
**Enf Disposition Status:**  
**Disposition Status Date:**  
**Enforcement Lead Agency:** State  
**Proposed Penalty Amount:** 2375  
**Final Amount:** 2375  
**Paid Amount:** 1500

**Violation Details**

**Found Violation:** Yes  
**Citation:**  
**Violation Short Description:** Generators - General  
**Violation Type:** 262.A  
**Violation Determined Date:** 19920312  
**Scheduled Compliance Date:** 19920326  
**Return to Compliance:** Observed  
**Actual Return to Compl:** 19920326  
**Violation Responsible Agency:** State

**Enforcement Details**

**Enforcement Type:** 120

<b>Map Key</b>	<b>Number of Records</b>	<b>Direction</b>	<b>Distance (mi/ft)</b>	<b>Elev/Diff (ft)</b>	<b>Site</b>	<b>DB</b>
<b>Enforcement Type Description:</b>			WRITTEN INFORMAL			
<b>Enforcement Action Date:</b>			19920312			
<b>Enf Disposition Status:</b>						
<b>Disposition Status Date:</b>						
<b>Enforcement Lead Agency:</b>		State				
<b>Proposed Penalty Amount:</b>						
<b>Final Amount:</b>						
<b>Paid Amount:</b>						
<b><u>Evaluation Details</u></b>						
<b>Evaluation Start Date:</b>			19900329			
<b>Evaluation Type Description:</b>			COMPLIANCE EVALUATION INSPECTION ON-SITE			
<b>Violation Short Description:</b>						
<b>Return to Compliance Date:</b>						
<b>Evaluation Agency:</b>		State				
<b>Evaluation Start Date:</b>			19860221			
<b>Evaluation Type Description:</b>			COMPLIANCE EVALUATION INSPECTION ON-SITE			
<b>Violation Short Description:</b>			TSD - General			
<b>Return to Compliance Date:</b>			19870205			
<b>Evaluation Agency:</b>		State				
<b>Evaluation Start Date:</b>			19870129			
<b>Evaluation Type Description:</b>			FINANCIAL RECORD REVIEW			
<b>Violation Short Description:</b>			TSD - Financial Requirements			
<b>Return to Compliance Date:</b>			19870612			
<b>Evaluation Agency:</b>		State				
<b>Evaluation Start Date:</b>			19940713			
<b>Evaluation Type Description:</b>			NON-FINANCIAL RECORD REVIEW			
<b>Violation Short Description:</b>						
<b>Return to Compliance Date:</b>						
<b>Evaluation Agency:</b>		State				
<b>Evaluation Start Date:</b>			19980219			
<b>Evaluation Type Description:</b>			COMPLIANCE EVALUATION INSPECTION ON-SITE			
<b>Violation Short Description:</b>						
<b>Return to Compliance Date:</b>						
<b>Evaluation Agency:</b>		State				
<b>Evaluation Start Date:</b>			19940707			
<b>Evaluation Type Description:</b>			FINANCIAL RECORD REVIEW			
<b>Violation Short Description:</b>						
<b>Return to Compliance Date:</b>						
<b>Evaluation Agency:</b>		State				
<b>Evaluation Start Date:</b>			19851105			
<b>Evaluation Type Description:</b>			FINANCIAL RECORD REVIEW			
<b>Violation Short Description:</b>						
<b>Return to Compliance Date:</b>						
<b>Evaluation Agency:</b>		State				
<b>Evaluation Start Date:</b>			19940928			
<b>Evaluation Type Description:</b>			FINANCIAL RECORD REVIEW			
<b>Violation Short Description:</b>						
<b>Return to Compliance Date:</b>						
<b>Evaluation Agency:</b>		State				
<b>Evaluation Start Date:</b>			19950619			
<b>Evaluation Type Description:</b>			COMPLIANCE EVALUATION INSPECTION ON-SITE			
<b>Violation Short Description:</b>			Generators - General			
<b>Return to Compliance Date:</b>			19950629			
<b>Evaluation Agency:</b>		State				
<b>Evaluation Start Date:</b>			19860218			
<b>Evaluation Type Description:</b>			COMPLIANCE EVALUATION INSPECTION ON-SITE			
<b>Violation Short Description:</b>			TSD - General			



<b>Map Key</b>	<b>Number of Records</b>	<b>Direction</b>	<b>Distance (mi/ft)</b>	<b>Elev/Diff (ft)</b>	<b>Site</b>	<b>DB</b>
<b>Return to Compliance Date:</b> <b>Evaluation Agency:</b>		19880106				
		State				
<b>Evaluation Start Date:</b> <b>Evaluation Type Description:</b> <b>Violation Short Description:</b> <b>Return to Compliance Date:</b> <b>Evaluation Agency:</b>		20000127			COMPLIANCE EVALUATION INSPECTION ON-SITE	
		State				
<b>Evaluation Start Date:</b> <b>Evaluation Type Description:</b> <b>Violation Short Description:</b> <b>Return to Compliance Date:</b> <b>Evaluation Agency:</b>		19920326			COMPLIANCE SCHEDULE EVALUATION Generators - General	
		State				
<b>Evaluation Start Date:</b> <b>Evaluation Type Description:</b> <b>Violation Short Description:</b> <b>Return to Compliance Date:</b> <b>Evaluation Agency:</b>		19951011			FINANCIAL RECORD REVIEW	
		State				
<b>Evaluation Start Date:</b> <b>Evaluation Type Description:</b> <b>Violation Short Description:</b> <b>Return to Compliance Date:</b> <b>Evaluation Agency:</b>		19870129			FINANCIAL RECORD REVIEW TSD - Manifest/Records/Reporting	
		State				
<b>Evaluation Start Date:</b> <b>Evaluation Type Description:</b> <b>Violation Short Description:</b> <b>Return to Compliance Date:</b> <b>Evaluation Agency:</b>		20010613			COMPLIANCE EVALUATION INSPECTION ON-SITE	
		State				
<b>Evaluation Start Date:</b> <b>Evaluation Type Description:</b> <b>Violation Short Description:</b> <b>Return to Compliance Date:</b> <b>Evaluation Agency:</b>		20030507			COMPLIANCE EVALUATION INSPECTION ON-SITE	
		State				
<b>Evaluation Start Date:</b> <b>Evaluation Type Description:</b> <b>Violation Short Description:</b> <b>Return to Compliance Date:</b> <b>Evaluation Agency:</b>		19940630			FINANCIAL RECORD REVIEW	
		State				
<b>Evaluation Start Date:</b> <b>Evaluation Type Description:</b> <b>Violation Short Description:</b> <b>Return to Compliance Date:</b> <b>Evaluation Agency:</b>		19921013			FOCUSED COMPLIANCE INSPECTION	
		State				
<b>Evaluation Start Date:</b> <b>Evaluation Type Description:</b> <b>Violation Short Description:</b> <b>Return to Compliance Date:</b> <b>Evaluation Agency:</b>		19870610			NON-FINANCIAL RECORD REVIEW	
		State				
<b>Evaluation Start Date:</b> <b>Evaluation Type Description:</b> <b>Violation Short Description:</b> <b>Return to Compliance Date:</b> <b>Evaluation Agency:</b>		19920325			FOCUSED COMPLIANCE INSPECTION	
		State				
<b>Evaluation Start Date:</b> <b>Evaluation Type Description:</b> <b>Violation Short Description:</b> <b>Return to Compliance Date:</b> <b>Evaluation Agency:</b>		19850515			COMPLIANCE EVALUATION INSPECTION ON-SITE TSD - General	
		State			EPA-Initiated Oversight/Observation/Training Actions	

<b>Map Key</b>	<b>Number of Records</b>	<b>Direction</b>	<b>Distance (mi/ft)</b>	<b>Elev/Diff (ft)</b>	<b>Site</b>	<b>DB</b>
<b>Evaluation Start Date:</b>			19840717			
<b>Evaluation Type Description:</b>			NON-FINANCIAL RECORD REVIEW			
<b>Violation Short Description:</b>						
<b>Return to Compliance Date:</b>						
<b>Evaluation Agency:</b>			State			
<b>Evaluation Start Date:</b>			19850412			
<b>Evaluation Type Description:</b>			NON-FINANCIAL RECORD REVIEW			
<b>Violation Short Description:</b>						
<b>Return to Compliance Date:</b>						
<b>Evaluation Agency:</b>			State			
<b>Evaluation Start Date:</b>			19920312			
<b>Evaluation Type Description:</b>			COMPLIANCE EVALUATION INSPECTION ON-SITE			
<b>Violation Short Description:</b>			Generators - General			
<b>Return to Compliance Date:</b>			19920326			
<b>Evaluation Agency:</b>			State			
<b>Evaluation Start Date:</b>			19930429			
<b>Evaluation Type Description:</b>			COMPLIANCE EVALUATION INSPECTION ON-SITE			
<b>Violation Short Description:</b>						
<b>Return to Compliance Date:</b>						
<b>Evaluation Agency:</b>			State			
<b>Evaluation Start Date:</b>			19851015			
<b>Evaluation Type Description:</b>			FINANCIAL RECORD REVIEW			
<b>Violation Short Description:</b>						
<b>Return to Compliance Date:</b>						
<b>Evaluation Agency:</b>			State			
<b>Evaluation Start Date:</b>			19870225			
<b>Evaluation Type Description:</b>			FINANCIAL RECORD REVIEW			
<b>Violation Short Description:</b>						
<b>Return to Compliance Date:</b>						
<b>Evaluation Agency:</b>			State			
<b>Evaluation Start Date:</b>			19860318			
<b>Evaluation Type Description:</b>			NON-FINANCIAL RECORD REVIEW			
<b>Violation Short Description:</b>						
<b>Return to Compliance Date:</b>						
<b>Evaluation Agency:</b>			State			
<b>Evaluation Start Date:</b>			19950629			
<b>Evaluation Type Description:</b>			COMPLIANCE SCHEDULE EVALUATION			
<b>Violation Short Description:</b>			Generators - General			
<b>Return to Compliance Date:</b>			19950629			
<b>Evaluation Agency:</b>			State			
<b>Evaluation Start Date:</b>			19910327			
<b>Evaluation Type Description:</b>			COMPLIANCE EVALUATION INSPECTION ON-SITE			
<b>Violation Short Description:</b>						
<b>Return to Compliance Date:</b>						
<b>Evaluation Agency:</b>			State			
<b>Evaluation Start Date:</b>			19880825			
<b>Evaluation Type Description:</b>			FINANCIAL RECORD REVIEW			
<b>Violation Short Description:</b>						
<b>Return to Compliance Date:</b>						
<b>Evaluation Agency:</b>			State			
<b>Evaluation Start Date:</b>			19850515			
<b>Evaluation Type Description:</b>			COMPLIANCE EVALUATION INSPECTION ON-SITE			
<b>Violation Short Description:</b>			TSD - Manifest/Records/Reporting			
<b>Return to Compliance Date:</b>			19870402			
<b>Evaluation Agency:</b>			State			
<b>Evaluation Start Date:</b>			20040427			
<b>Evaluation Type Description:</b>			COMPLIANCE EVALUATION INSPECTION ON-SITE			
<b>Violation Short Description:</b>						

<b>Map Key</b>	<b>Number of Records</b>	<b>Direction</b>	<b>Distance (mi/ft)</b>	<b>Elev/Diff (ft)</b>	<b>Site</b>	<b>DB</b>
<b>Return to Compliance Date:</b>						
<b>Evaluation Agency:</b>		State				
<b>Evaluation Start Date:</b>		19850318				
<b>Evaluation Type Description:</b>		NON-FINANCIAL RECORD REVIEW				
<b>Violation Short Description:</b>		TSD - Closure/Post-Closure				
<b>Return to Compliance Date:</b>		19850830				
<b>Evaluation Agency:</b>		EPA-Initiated Oversight/Observation/Training Actions				
<b>Evaluation Start Date:</b>		19850515				
<b>Evaluation Type Description:</b>		COMPLIANCE EVALUATION INSPECTION ON-SITE				
<b>Violation Short Description:</b>		TSD - General				
<b>Return to Compliance Date:</b>		19870402				
<b>Evaluation Agency:</b>		State				
<b>Evaluation Start Date:</b>		19960613				
<b>Evaluation Type Description:</b>		COMPLIANCE EVALUATION INSPECTION ON-SITE				
<b>Violation Short Description:</b>						
<b>Return to Compliance Date:</b>						
<b>Evaluation Agency:</b>		State				
<b>Evaluation Start Date:</b>		19850515				
<b>Evaluation Type Description:</b>		COMPLIANCE EVALUATION INSPECTION ON-SITE				
<b>Violation Short Description:</b>		TSD - General				
<b>Return to Compliance Date:</b>		19851029				
<b>Evaluation Agency:</b>		State				
<b>Evaluation Start Date:</b>		20020619				
<b>Evaluation Type Description:</b>		COMPLIANCE EVALUATION INSPECTION ON-SITE				
<b>Violation Short Description:</b>						
<b>Return to Compliance Date:</b>						
<b>Evaluation Agency:</b>		State				
<b>Evaluation Start Date:</b>		19950717				
<b>Evaluation Type Description:</b>		FINANCIAL RECORD REVIEW				
<b>Violation Short Description:</b>						
<b>Return to Compliance Date:</b>						
<b>Evaluation Agency:</b>		State				
<b>Evaluation Start Date:</b>		19840217				
<b>Evaluation Type Description:</b>		FINANCIAL RECORD REVIEW				
<b>Violation Short Description:</b>						
<b>Return to Compliance Date:</b>						
<b>Evaluation Agency:</b>		State				
<b>Evaluation Start Date:</b>		19941025				
<b>Evaluation Type Description:</b>		NON-FINANCIAL RECORD REVIEW				
<b>Violation Short Description:</b>						
<b>Return to Compliance Date:</b>						
<b>Evaluation Agency:</b>		State				
<b>Evaluation Start Date:</b>		19990224				
<b>Evaluation Type Description:</b>		COMPLIANCE EVALUATION INSPECTION ON-SITE				
<b>Violation Short Description:</b>						
<b>Return to Compliance Date:</b>						
<b>Evaluation Agency:</b>		State				
<b>Evaluation Start Date:</b>		19860306				
<b>Evaluation Type Description:</b>		FINANCIAL RECORD REVIEW				
<b>Violation Short Description:</b>						
<b>Return to Compliance Date:</b>						
<b>Evaluation Agency:</b>		State				
<b>Evaluation Start Date:</b>		20050518				
<b>Evaluation Type Description:</b>		COMPLIANCE EVALUATION INSPECTION ON-SITE				
<b>Violation Short Description:</b>						
<b>Return to Compliance Date:</b>						
<b>Evaluation Agency:</b>		State				

<b>Map Key</b>	<b>Number of Records</b>	<b>Direction</b>	<b>Distance (mi/ft)</b>	<b>Elev/Diff (ft)</b>	<b>Site</b>	<b>DB</b>
<i>Evaluation Start Date:</i>			19840913			
<i>Evaluation Type Description:</i>			FINANCIAL RECORD REVIEW			
<i>Violation Short Description:</i>						
<i>Return to Compliance Date:</i>						
<i>Evaluation Agency:</i>		State				
<i>Evaluation Start Date:</i>			19860218			
<i>Evaluation Type Description:</i>			COMPLIANCE EVALUATION INSPECTION ON-SITE			
<i>Violation Short Description:</i>			TSD - General			
<i>Return to Compliance Date:</i>			19871005			
<i>Evaluation Agency:</i>		State				
<i>Evaluation Start Date:</i>			19840823			
<i>Evaluation Type Description:</i>			NON-FINANCIAL RECORD REVIEW			
<i>Violation Short Description:</i>						
<i>Return to Compliance Date:</i>						
<i>Evaluation Agency:</i>		State				
<i>Evaluation Start Date:</i>			19860221			
<i>Evaluation Type Description:</i>			COMPLIANCE EVALUATION INSPECTION ON-SITE			
<i>Violation Short Description:</i>			TSD - General			
<i>Return to Compliance Date:</i>			19880109			
<i>Evaluation Agency:</i>		State				
<i>Evaluation Start Date:</i>			19840314			
<i>Evaluation Type Description:</i>			NON-FINANCIAL RECORD REVIEW			
<i>Violation Short Description:</i>						
<i>Return to Compliance Date:</i>						
<i>Evaluation Agency:</i>		State				
<i>Evaluation Start Date:</i>			19910327			
<i>Evaluation Type Description:</i>			COMPLIANCE EVALUATION INSPECTION ON-SITE			
<i>Violation Short Description:</i>			LDR - General			
<i>Return to Compliance Date:</i>			19910613			
<i>Evaluation Agency:</i>		EPA				
<i>Evaluation Start Date:</i>			19870612			
<i>Evaluation Type Description:</i>			FINANCIAL RECORD REVIEW			
<i>Violation Short Description:</i>						
<i>Return to Compliance Date:</i>						
<i>Evaluation Agency:</i>		State				
<i>Evaluation Start Date:</i>			19840319			
<i>Evaluation Type Description:</i>			FINANCIAL RECORD REVIEW			
<i>Violation Short Description:</i>						
<i>Return to Compliance Date:</i>						
<i>Evaluation Agency:</i>		State				
<i>Evaluation Start Date:</i>			19940420			
<i>Evaluation Type Description:</i>			COMPLIANCE EVALUATION INSPECTION ON-SITE			
<i>Violation Short Description:</i>						
<i>Return to Compliance Date:</i>						
<i>Evaluation Agency:</i>		State				
<i>Evaluation Start Date:</i>			19970326			
<i>Evaluation Type Description:</i>			COMPLIANCE EVALUATION INSPECTION ON-SITE			
<i>Violation Short Description:</i>						
<i>Return to Compliance Date:</i>						
<i>Evaluation Agency:</i>		State				
<i>Evaluation Start Date:</i>			19970109			
<i>Evaluation Type Description:</i>			NON-FINANCIAL RECORD REVIEW			
<i>Violation Short Description:</i>						
<i>Return to Compliance Date:</i>						
<i>Evaluation Agency:</i>		State				

**Handler Summary**

Map Key	Number of Records	Direction	Distance (mi/ft)	Elev/Diff (ft)	Site	DB
<b>Importer Activity:</b>		No				
<b>Mixed Waste Generator:</b>		No				
<b>Transporter Activity:</b>		No				
<b>Transfer Facility:</b>		No				
<b>Onsite Burner Exemption:</b>		No				
<b>Furnace Exemption:</b>		No				
<b>Underground Injection Activity:</b>		No				
<b>Commercial TSD:</b>		No				
<b>Used Oil Transporter:</b>		No				
<b>Used Oil Transfer Facility:</b>		No				
<b>Used Oil Processor:</b>		No				
<b>Used Oil Refiner:</b>		No				
<b>Used Oil Burner:</b>		No				
<b>Used Oil Market Burner:</b>		No				
<b>Used Oil Spec Marketer:</b>		No				

**Hazardous Waste Handler Details**

**Sequence No:** 2  
**Receive Date:** 19910325  
**Handler Name:** UNILEVER RESEARCH U.S.  
**Federal Waste Generator Code:** 1  
**Generator Code Description:** Large Quantity Generator  
**Source Type:** Annual/Biennial Report

**Hazardous Waste Handler Details**

**Sequence No:** 5  
**Receive Date:** 19980323  
**Handler Name:** UNILEVER RESEARCH U.S.  
**Federal Waste Generator Code:** 1  
**Generator Code Description:** Large Quantity Generator  
**Source Type:** Annual/Biennial Report

**Hazardous Waste Handler Details**

**Sequence No:** 2  
**Receive Date:** 20070101  
**Handler Name:** UNILEVER RESEARCH & DEVELOPMENT  
**Federal Waste Generator Code:** 1  
**Generator Code Description:** Large Quantity Generator  
**Source Type:** Implementer

**Hazardous Waste Handler Details**

**Sequence No:** 1  
**Receive Date:** 20100709  
**Handler Name:** I.PARK EDGEWATER, LLC  
**Federal Waste Generator Code:** 1  
**Generator Code Description:** Large Quantity Generator  
**Source Type:** Annual/Biennial Report update with Notification

**Waste Code Details**

**Hazardous Waste Code:** D008  
**Waste Code Description:** LEAD

**Hazardous Waste Handler Details**

**Sequence No:** 1  
**Receive Date:** 20060220  
**Handler Name:** UNILEVER RESEARCH & DEVELOPMENT



Map Key	Number of Records	Direction	Distance (mi/ft)	Elev/Diff (ft)	Site	DB
<b>Federal Waste Generator Code:</b> 1						
<b>Generator Code Description:</b> Large Quantity Generator						
<b>Source Type:</b> Implementer						
<b><u>Hazardous Waste Handler Details</u></b>						
<b>Sequence No:</b> 6						
<b>Receive Date:</b> 20010329						
<b>Handler Name:</b> UNILEVER RESEARCH US						
<b>Federal Waste Generator Code:</b> 1						
<b>Generator Code Description:</b> Large Quantity Generator						
<b>Source Type:</b> Annual/Biennial Report						
<b><u>Hazardous Waste Handler Details</u></b>						
<b>Sequence No:</b> 2						
<b>Receive Date:</b> 20030723						
<b>Handler Name:</b> UNILEVER RESEARCH & DEVELOPMENT						
<b>Federal Waste Generator Code:</b> 1						
<b>Generator Code Description:</b> Large Quantity Generator						
<b>Source Type:</b> Notification						
<b><u>Waste Code Details</u></b>						
<b>Hazardous Waste Code:</b> U132						
<b>Waste Code Description:</b> HEXACHLOROPHENE (OR) PHENOL, 2,2'-METHYLENEBIS[3,4,6-TRICHLORO-						
<b>Hazardous Waste Code:</b> P016						
<b>Waste Code Description:</b> DICHLOROMETHYL ETHER (OR) METHANE, OXYBIS[CHLORO-						
<b>Hazardous Waste Code:</b> P044						
<b>Waste Code Description:</b> DIMETHOATE (OR) PHOSPHORODITHIOIC ACID, O,O-DIMETHYL S-[2-(METHYLAMINO)-2-OXOETHYL] ESTER						
<b>Hazardous Waste Code:</b> P064						
<b>Waste Code Description:</b> METHANE, ISOCYANATO- (OR) METHYL ISOCYANATE						
<b>Hazardous Waste Code:</b> U013						
<b>Waste Code Description:</b> DESCRIPTION						
<b>Hazardous Waste Code:</b> U280						
<b>Waste Code Description:</b> BARBAN (OR) CARBAMIC ACID, (3-CHLOROPHENYL)-, 4-CHLORO-2-BUTYNYL ESTER						
<b>Hazardous Waste Code:</b> U372						
<b>Waste Code Description:</b> CARBAMIC ACID, 1H-BENZIMIDAZOL-2-YL, METHYL ESTER (OR) CARBENDAZIM						
<b>Hazardous Waste Code:</b> P024						
<b>Waste Code Description:</b> BENZENAMINE, 4-CHLORO- (OR) P-CHLORANILINE						
<b>Hazardous Waste Code:</b> F002						
<b>Waste Code Description:</b> THE FOLLOWING SPENT HALOGENATED SOLVENTS: TETRACHLOROETHYLENE, METHYLENE CHLORIDE, TRICHLOROETHYLENE, 1,1,1-TRICHLOROETHANE, CHLOROBENZENE, 1,1,2-TRICHLORO-1,2,2-TRIFLUOROETHANE, ORTHO-DICHLOROBENZENE, TRICHLOROFLUOROMETHANE, AND 1,1,2, TRICHLOROETHANE; ALL SPENT SOLVENT MIXTURES/BLENDS CONTAINING, BEFORE USE, A TOTAL OF TEN PERCENT OR MORE (BY VOLUME) OF ONE OR MORE OF THE ABOVE HALOGENATED SOLVENTS OR THOSE SOLVENTS LISTED IN F001, F004, AND F005; AND STILL BOTTOMS FROM THE RECOVERY OF THESE SPENT SOLVENTS AND SPENT SOLVENT MIXTURES.						
<b>Hazardous Waste Code:</b> P037						
<b>Waste Code Description:</b> 2,7:3,6-DIMETHANONAPHTH[2,3-B]OXIRENE, 3,4,5,6,9,9-HEXACHLORO-1A,2,2A,3,6,6A,7,7A-OCTAHYDRO-, (1AALPHA, 2BETA, 2AALPHA, 3BETA, 6BETA, 6AALPHA, 7BETA, 7AALPHA)- (OR) DIELDRIN						
<b>Hazardous Waste Code:</b> P047						
<b>Waste Code Description:</b> 4,6-DINITRO-O-CRESOL, & SALTS (OR) PHENOL, 2-METHYL-4,6-DINITRO-, & SALTS						
<b>Hazardous Waste Code:</b> U042						

<b>Map Key</b>	<b>Number of Records</b>	<b>Direction</b>	<b>Distance (mi/ft)</b>	<b>Elev/Diff (ft)</b>	<b>Site</b>	<b>DB</b>
<b>Waste Code Description:</b>					2-CHLOROETHYL VINYL ETHER (OR) ETHENE, (2-CHLOROETHOXY)-	
<b>Hazardous Waste Code:</b>					U152	
<b>Waste Code Description:</b>					2-PROPENENITRILE, 2-METHYL- (I,T) (OR) METHACRYLONITRILE (I,T)	
<b>Hazardous Waste Code:</b>					U190	
<b>Waste Code Description:</b>					1,3-ISOBENZOFURANDIONE (OR) PHTHALIC ANHYDRIDE	
<b>Hazardous Waste Code:</b>					P034	
<b>Waste Code Description:</b>					2-CYCLOHEXYL-4,6-DINITROPHENOL (OR) PHENOL, 2-CYCLOHEXYL-4,6-DINITRO-	
<b>Hazardous Waste Code:</b>					P088	
<b>Waste Code Description:</b>					7-OXABICYCLO[2.2.1]HEPTANE-2,3-DICARBOXYLIC ACID (OR) ENDOTHALL	
<b>Hazardous Waste Code:</b>					U011	
<b>Waste Code Description:</b>					1H-1,2,4-TRIAZOL-3-AMINE (OR) AMITROLE	
<b>Hazardous Waste Code:</b>					U015	
<b>Waste Code Description:</b>					AZASERINE (OR) L-SERINE, DIAZOACETATE (ESTER)	
<b>Hazardous Waste Code:</b>					U056	
<b>Waste Code Description:</b>					BENZENE, HEXAHYDRO- (I) (OR) CYCLOHEXANE (I)	
<b>Hazardous Waste Code:</b>					U072	
<b>Waste Code Description:</b>					BENZENE, 1,4-DICHLORO- (OR) P-DICHLOROBENZENE	
<b>Hazardous Waste Code:</b>					U145	
<b>Waste Code Description:</b>					LEAD PHOSPHATE (OR) PHOSPHORIC ACID, LEAD(2+) SALT (2:3)	
<b>Hazardous Waste Code:</b>					U179	
<b>Waste Code Description:</b>					N-NITROSOPIPERIDINE (OR) PIPERIDINE, 1-NITROSO-	
<b>Hazardous Waste Code:</b>					D009	
<b>Waste Code Description:</b>					MERCURY	
<b>Hazardous Waste Code:</b>					P070	
<b>Waste Code Description:</b>					ALDICARB (OR) PROPANAL, 2-METHYL-2-(METHYLTHIO)-, O-[(METHYLAMINO)CARBONYL]OXIME	
<b>Hazardous Waste Code:</b>					P085	
<b>Waste Code Description:</b>					DIPHOSPHORAMIDE, OCTAMETHYL- (OR) OCTAMETHYLPYROPHOSPHORAMIDE	
<b>Hazardous Waste Code:</b>					P115	
<b>Waste Code Description:</b>					SULFURIC ACID, DITHALLIUM (1+) SALT (OR) THALLIUM(I) SULFATE	
<b>Hazardous Waste Code:</b>					U053	
<b>Waste Code Description:</b>					2-BUTENAL (OR) CROTONALDEHYDE	
<b>Hazardous Waste Code:</b>					D008	
<b>Waste Code Description:</b>					LEAD	
<b>Hazardous Waste Code:</b>					D020	
<b>Waste Code Description:</b>					CHLORDANE	
<b>Hazardous Waste Code:</b>					P028	
<b>Waste Code Description:</b>					BENZENE, (CHLOROMETHYL)- (OR) BENZYL CHLORIDE	
<b>Hazardous Waste Code:</b>					P049	
<b>Waste Code Description:</b>					DITHIOBIURET (OR) THIOIMIDODICARBONIC DIAMIDE [(H2N)C(S)]2NH	
<b>Hazardous Waste Code:</b>					P093	
<b>Waste Code Description:</b>					PHENYLTHIOUREA (OR) THIOUREA, PHENYL-	
<b>Hazardous Waste Code:</b>					U005	
<b>Waste Code Description:</b>					2-ACETYLAMINOFUORENE (OR) ACETAMIDE, N-9H-FLUOREN-2-YL	
<b>Hazardous Waste Code:</b>					U052	
<b>Waste Code Description:</b>					CRESOL (CRESYLIC ACID) (OR) PHENOL, METHYL-	
<b>Hazardous Waste Code:</b>					U084	

<b>Map Key</b>	<b>Number of Records</b>	<b>Direction</b>	<b>Distance (mi/ft)</b>	<b>Elev/Diff (ft)</b>	<b>Site</b>	<b>DB</b>
<b>Waste Code Description:</b>			1,3-DICHLOROPROPENE (OR) 1-PROPENE, 1,3-DICHLORO-			
<b>Hazardous Waste Code:</b>			F005			
<b>Waste Code Description:</b>			THE FOLLOWING SPENT NONHALOGENATED SOLVENTS: TOLUENE, METHYL ETHYL KETONE, CARBON DISULFIDE, ISOBUTANOL, PYRIDINE, BENZENE, 2-ETHOXYETHANOL, AND 2-NITROPROPANE; ALL SPENT SOLVENT MIXTURES/BLENDS CONTAINING, BEFORE USE, A TOTAL OF TEN PERCENT OR MORE (BY VOLUME) OF ONE OR MORE OF THE ABOVE NONHALOGENATED SOLVENTS OR THOSE SOLVENTS LISTED IN F001, F002, OR F004; AND STILL BOTTOMS FROM THE RECOVERY OF THESE SPENT SOLVENTS AND SPENT SOLVENT MIXTURES.			
<b>Hazardous Waste Code:</b>			P036			
<b>Waste Code Description:</b>			ARSONOUS DICHLORIDE, PHENYL- (OR) DICHLOROPHENYLARSINE			
<b>Hazardous Waste Code:</b>			U021			
<b>Waste Code Description:</b>			[1,1'-BIPHENYL]-4,4'-DIAMINE (OR) BENZIDINE			
<b>Hazardous Waste Code:</b>			U151			
<b>Waste Code Description:</b>			MERCURY			
<b>Hazardous Waste Code:</b>			U185			
<b>Waste Code Description:</b>			BENZENE, PENTACHLORONITRO- (OR) PENTACHLORONITROBENZENE (PCNB)			
<b>Hazardous Waste Code:</b>			U383			
<b>Waste Code Description:</b>			CARBAMODITHIOIC ACID, DIMETHYL, POTASSIUM SALT (OR) POTASSIUM DIMETHYLDITHIOCARBAMATE			
<b>Hazardous Waste Code:</b>			D041			
<b>Waste Code Description:</b>			2,4,5-TRICHLOROPHENOL			
<b>Hazardous Waste Code:</b>			D025			
<b>Waste Code Description:</b>			P-CRESOL			
<b>Hazardous Waste Code:</b>			D030			
<b>Waste Code Description:</b>			2,4-DINITROTOLUENE			
<b>Hazardous Waste Code:</b>			U142			
<b>Waste Code Description:</b>			1,3,4-METHENO-2H-CYCLOBUTA[CD]PENTALEN-2-ONE, 1,1A,3,3A,4,5,5A,5B,6-DECACHLOROOCCTAHYDRO- (OR) KEPONE			
<b>Hazardous Waste Code:</b>			D003			
<b>Waste Code Description:</b>			REACTIVE WASTE			
<b>Hazardous Waste Code:</b>			U048			
<b>Waste Code Description:</b>			O-CHLOROPHENOL (OR) PHENOL, 2-CHLORO-			
<b>Hazardous Waste Code:</b>			U034			
<b>Waste Code Description:</b>			ACETALDEHYDE, TRICHLORO- (OR) CHLORAL			
<b>Hazardous Waste Code:</b>			UNKN			
<b>Waste Code Description:</b>			DESCRIPTION			
<b>Hazardous Waste Code:</b>			P006			
<b>Waste Code Description:</b>			ALUMINUM PHOSPHIDE (R,T)			
<b>Hazardous Waste Code:</b>			P199			
<b>Waste Code Description:</b>			METHIOCARB (OR) MEXACARBATE (OR) PHENOL, (3,5-DIMETHYL-4-(METHYLTHIO)-, METHYLCARBAMATE			
<b>Hazardous Waste Code:</b>			U044			
<b>Waste Code Description:</b>			CHLOROFORM (OR) METHANE, TRICHLORO-			
<b>Hazardous Waste Code:</b>			P104			
<b>Waste Code Description:</b>			SILVER CYANIDE (OR) SILVER CYANIDE AG(CN)			
<b>Hazardous Waste Code:</b>			P017			
<b>Waste Code Description:</b>			2-PROPANONE, 1-BROMO- (OR) BROMOACETONE			
<b>Hazardous Waste Code:</b>			P015			
<b>Waste Code Description:</b>			BERYLLIUM			
<b>Hazardous Waste Code:</b>			P030			

<b>Map Key</b>	<b>Number of Records</b>	<b>Direction</b>	<b>Distance (mi/ft)</b>	<b>Elev/Diff (ft)</b>	<b>Site</b>	<b>DB</b>
<b>Waste Code Description:</b>					CYANIDES (SOLUBLE CYANIDE SALTS), NOT OTHERWISE SPECIFIED	
<b>Hazardous Waste Code:</b>					P032	
<b>Waste Code Description:</b>					DESCRIPTION	
<b>Hazardous Waste Code:</b>					P086	
<b>Waste Code Description:</b>					DESCRIPTION	
<b>Hazardous Waste Code:</b>					U367	
<b>Waste Code Description:</b>					7-BENZOFURANOL, 2,3-DIHYDRO-2,2-DIMETHYL- (OR) CARBOFURAN PHENOL	
<b>Hazardous Waste Code:</b>					U390	
<b>Waste Code Description:</b>					CARBAMOTHIOIC ACID, DIPROPYL-, S-ETHYL ESTER (OR) EPTC	
<b>Hazardous Waste Code:</b>					P003	
<b>Waste Code Description:</b>					2-PROPENAL (OR) ACROLEIN	
<b>Hazardous Waste Code:</b>					P025	
<b>Waste Code Description:</b>					DESCRIPTION	
<b>Hazardous Waste Code:</b>					P067	
<b>Waste Code Description:</b>					1,2-PROPYLENIMINE (OR) AZIRIDINE, 2-METHYL-	
<b>Hazardous Waste Code:</b>					U071	
<b>Waste Code Description:</b>					BENZENE, 1,3-DICHLORO- (OR) M-DICHLOROBENZENE	
<b>Hazardous Waste Code:</b>					U074	
<b>Waste Code Description:</b>					1,4-DICHLORO-2-BUTENE (I,T) (OR) 2-BUTENE, 1,4-DICHLORO- (I,T)	
<b>Hazardous Waste Code:</b>					U106	
<b>Waste Code Description:</b>					2,6-DINITROTOLUENE (OR) BENZENE, 2-METHYL-1,3-DINITRO-	
<b>Hazardous Waste Code:</b>					U172	
<b>Waste Code Description:</b>					1-BUTANAMINE, N-BUTYL-N-NITROSO- (OR) N-NITROSODI-N-BUTYLAMINE	
<b>Hazardous Waste Code:</b>					U180	
<b>Waste Code Description:</b>					N-NITROSOPYRROLIDINE (OR) PYRROLIDINE, 1-NITROSO-	
<b>Hazardous Waste Code:</b>					U227	
<b>Waste Code Description:</b>					1,1,2-TRICHLOROETHANE (OR) ETHANE, 1,1,2-TRICHLORO-	
<b>Hazardous Waste Code:</b>					U279	
<b>Waste Code Description:</b>					CARBARYL (OR) 1-NAPHTHALENOL, METHYLCARBAMATE	
<b>Hazardous Waste Code:</b>					U377	
<b>Waste Code Description:</b>					CARBAMODITHIOIC ACID, METHYL-, MONOPOTASSIUM SALT (OR) POTASSIUM N-METHYLDITHIOCARBAMATE	
<b>Hazardous Waste Code:</b>					U379	
<b>Waste Code Description:</b>					SODIUM DIBUTYLDITHIOCARBAMATE (OR) CARBAMODITHIOIC ACID, DIBUTYL, SODIUM SALT	
<b>Hazardous Waste Code:</b>					U400	
<b>Waste Code Description:</b>					BIS(PENTAMETHYLENE)THIURAM TETRASULFIDE (OR) PIPERIDINE, 1,1'-(TETRATHIODICARBONOTHIOYL)-BIS-	
<b>Hazardous Waste Code:</b>					D016	
<b>Waste Code Description:</b>					2,4-D (2,4-DICHLOROPHENOXYACETIC ACID)	
<b>Hazardous Waste Code:</b>					P035	
<b>Waste Code Description:</b>					DESCRIPTION	
<b>Hazardous Waste Code:</b>					U022	
<b>Waste Code Description:</b>					BENZO[A]PYRENE	
<b>Hazardous Waste Code:</b>					U049	
<b>Waste Code Description:</b>					4-CHLORO-O-TOLUIDINE, HYDROCHLORIDE (OR) BENZENAMINE, 4-CHLORO-2-METHYL-, HYDROCHLORIDE	
<b>Hazardous Waste Code:</b>					U122	

<b>Map Key</b>	<b>Number of Records</b>	<b>Direction</b>	<b>Distance (mi/ft)</b>	<b>Elev/Diff (ft)</b>	<b>Site</b>	<b>DB</b>
<b>Waste Code Description:</b>			FORMALDEHYDE			
<b>Hazardous Waste Code:</b>			U153			
<b>Waste Code Description:</b>			METHANETHIOL (I,T) (OR) THIOMETHANOL (I,T)			
<b>Hazardous Waste Code:</b>			U223			
<b>Waste Code Description:</b>			BENZENE, 1,3-DIISOCYANATOMETHYL- (R,T) (OR) TOLUENE DIISOCYANATE (R,T)			
<b>Hazardous Waste Code:</b>			U404			
<b>Waste Code Description:</b>			ETHANAMINE, N,N-DIETHYL- (OR) TRIETHYLAMINE			
<b>Hazardous Waste Code:</b>			D001			
<b>Waste Code Description:</b>			IGNITABLE WASTE			
<b>Hazardous Waste Code:</b>			P065			
<b>Waste Code Description:</b>			FULMINIC ACID, MERCURY(2+) SALT (R,T) (OR) MERCURY FULMINATE (R,T)			
<b>Hazardous Waste Code:</b>			P089			
<b>Waste Code Description:</b>			PARATHION (OR) PHOSPHOROTHIOIC ACID, O,O-DIETHYL-O-(4-NITROPHENYL) ESTER			
<b>Hazardous Waste Code:</b>			U039			
<b>Waste Code Description:</b>			P-CHLORO-M-CRESOL (OR) PHENOL, 4-CHLORO-3-METHYL-			
<b>Hazardous Waste Code:</b>			U047			
<b>Waste Code Description:</b>			BETA-CHLORONAPHTHALENE (OR) NAPHTHALENE, 2-CHLORO-			
<b>Hazardous Waste Code:</b>			U090			
<b>Waste Code Description:</b>			1,3-BENZODIOXOLE, 5-PROPYL- (OR) DIHYDROSAFROLE			
<b>Hazardous Waste Code:</b>			U373			
<b>Waste Code Description:</b>			CARBAMIC ACID, PHENYL-, 1-METHYLETHYL ESTER (OR) PROPHAM			
<b>Hazardous Waste Code:</b>			P071			
<b>Waste Code Description:</b>			METHYL PARATHION (OR) PHOSPHOROTHIOIC ACID, O,O,-DIMETHYL O-(4-NITROPHENYL) ESTER			
<b>Hazardous Waste Code:</b>			P081			
<b>Waste Code Description:</b>			1,2,3-PROPANETRIOL, TRINITRATE (R) (OR) NITROGLYCERINE (R)			
<b>Hazardous Waste Code:</b>			U017			
<b>Waste Code Description:</b>			BENZAL CHLORIDE (OR) BENZENE, (DICHLOROMETHYL)-			
<b>Hazardous Waste Code:</b>			U057			
<b>Waste Code Description:</b>			CYCLOHEXANONE (I)			
<b>Hazardous Waste Code:</b>			U135			
<b>Waste Code Description:</b>			HYDROGEN SULFIDE (OR) HYDROGEN SULFIDE H2S			
<b>Hazardous Waste Code:</b>			D023			
<b>Waste Code Description:</b>			O-CRESOL			
<b>Hazardous Waste Code:</b>			P005			
<b>Waste Code Description:</b>			2-PROPEN-1-OL (OR) ALLYL ALCOHOL			
<b>Hazardous Waste Code:</b>			P046			
<b>Waste Code Description:</b>			ALPHA,ALPHA-DIMETHYLPHENETHYLAMINE (OR) BENZENEETHANAMINE, ALPHA, ALPHA-DIMETHYL-			
<b>Hazardous Waste Code:</b>			P074			
<b>Waste Code Description:</b>			NICKEL CYANIDE (OR) NICKEL CYANIDE NI(CN)2			
<b>Hazardous Waste Code:</b>			U023			
<b>Waste Code Description:</b>			BENZENE, (TRICHLOROMETHYL)- (OR) BENZOTRICHLORIDE (C,R,T)			
<b>Hazardous Waste Code:</b>			U045			
<b>Waste Code Description:</b>			METHANE, CHLORO- (I,T) (OR) METHYL CHLORIDE (I,T)			
<b>Hazardous Waste Code:</b>			U060			
<b>Waste Code Description:</b>			BENZENE, 1,1'-(2,2-DICHLOROETHYLIDENE)BIS[4-CHLORO- (OR) DDD			
<b>Hazardous Waste Code:</b>			U069			



<b>Map Key</b>	<b>Number of Records</b>	<b>Direction</b>	<b>Distance (mi/ft)</b>	<b>Elev/Diff (ft)</b>	<b>Site</b>	<b>DB</b>
<b>Waste Code Description:</b>			1,2-BENZENEDICARBOXYLIC ACID, DIBUTYL ESTER (OR) DIBUTYL PHTHALATE			
<b>Hazardous Waste Code:</b>			U096			
<b>Waste Code Description:</b>			ALPHA,ALPHA-DIMETHYLBENZYLHYDROPEROXIDE (R) (OR) HYDROPEROXIDE, 1-METHYL-1-PHENYLETHYL- (R)			
<b>Hazardous Waste Code:</b>			P033			
<b>Waste Code Description:</b>			CYANOGEN CHLORIDE (OR) CYANOGEN CHLORIDE (CN)CL			
<b>Hazardous Waste Code:</b>			P063			
<b>Waste Code Description:</b>			HYDROCYANIC ACID (OR) HYDROGEN CYANIDE			
<b>Hazardous Waste Code:</b>			U099			
<b>Waste Code Description:</b>			1,2-DIMETHYLHYDRAZINE (OR) HYDRAZINE, 1,2-DIPHENYL-			
<b>Hazardous Waste Code:</b>			U134			
<b>Waste Code Description:</b>			HYDROFLUORIC ACID (C,T) (OR) HYDROGEN FLUORIDE (C,T)			
<b>Hazardous Waste Code:</b>			U143			
<b>Waste Code Description:</b>			2-BUTENOIC ACID, 2-METHYL-, 7-[[[2,3-DIHYDROXY-2-(1-METHOXYETHYL)-3-METHYL-1-OXOBUTOXY] METHYL]-2,3,5,7A-TETRAHYDRO-1H-PYRROLIZIN-1-YL ESTER, [1S-[1ALPHA(Z), 7(2S*,3R*), 7AALPHA]]- (OR) LASIOCARPINE			
<b>Hazardous Waste Code:</b>			U191			
<b>Waste Code Description:</b>			2-PICOLINE (OR) PYRIDINE, 2-METHYL-			
<b>Hazardous Waste Code:</b>			U193			
<b>Waste Code Description:</b>			1,2-OXATHIOLANE, 2,2-DIOXIDE (OR) 1,3-PROPANE SULTONE			
<b>Hazardous Waste Code:</b>			U238			
<b>Waste Code Description:</b>			CARBAMIC ACID, ETHYL ESTER (OR) ETHYL CARBAMATE (URETHANE)			
<b>Hazardous Waste Code:</b>			U353			
<b>Waste Code Description:</b>			BENZENAMINE, 4-METHYL- (OR) P-TOLUIDINE			
<b>Hazardous Waste Code:</b>			D015			
<b>Waste Code Description:</b>			TOXAPHENE (C10 H10 CL8, TECHNICAL CHLORINATED CAMPHENE, 67-69 PERCENT CHLORINE)			
<b>Hazardous Waste Code:</b>			F027			
<b>Waste Code Description:</b>			DISCARDED UNUSED FORMULATIONS CONTAINING TRI-, TETRA-, OR PENTACHLOROPHENOL OR DISCARDED UNUSED FORMULATIONS CONTAINING COMPOUNDS DERIVED FROM THESE CHLOROPHENOLS. (THIS LISTING DOES NOT INCLUDE FORMULATIONS CONTAINING HEXACHLOROPHENE SYNTHESIZED FROM PREPURIFIED 2,4,5-TRICHLOROPHENOL AS THE SOLE COMPONENT.)			
<b>Hazardous Waste Code:</b>			P012			
<b>Waste Code Description:</b>			ARSENIC OXIDE AS2O3 (OR) ARSENIC TRIOXIDE			
<b>Hazardous Waste Code:</b>			P075			
<b>Waste Code Description:</b>			NICOTINE, & SALTS (OR) PYRIDINE, 3-(1-METHYL-2-PYRROLIDINYL)-,(S)-, & SALTS			
<b>Hazardous Waste Code:</b>			P084			
<b>Waste Code Description:</b>			N-NITROSOMETHYLVINYLAMINE (OR) VINYLAMINE, N-METHYL-N-NITROSO-			
<b>Hazardous Waste Code:</b>			P114			
<b>Waste Code Description:</b>			SELENIOS ACID, DITHALLIUM (1+) SALT (OR) THALLIUM(I) SELENITE			
<b>Hazardous Waste Code:</b>			U008			
<b>Waste Code Description:</b>			2-PROPENOIC ACID (I) (OR) ACRYLIC ACID (I)			
<b>Hazardous Waste Code:</b>			U040			
<b>Waste Code Description:</b>			DESCRIPTION			
<b>Hazardous Waste Code:</b>			U082			
<b>Waste Code Description:</b>			2,6-DICHLOROPHENOL (OR) PHENOL, 2,6-DICHLORO-			
<b>Hazardous Waste Code:</b>			U083			
<b>Waste Code Description:</b>			PROPANE, 1,2-DICHLORO- (OR) PROPYLENE DICHLORIDE			

<b>Map Key</b>	<b>Number of Records</b>	<b>Direction</b>	<b>Distance (mi/ft)</b>	<b>Elev/Diff (ft)</b>	<b>Site</b>	<b>DB</b>
<b>Hazardous Waste Code:</b> <b>Waste Code Description:</b>			U085 1,2:3,4-DIEPOXYBUTANE (I,T) (OR) 2,2'-BIOXIRANE			
<b>Hazardous Waste Code:</b> <b>Waste Code Description:</b>			U123 FORMIC ACID (C,T)			
<b>Hazardous Waste Code:</b> <b>Waste Code Description:</b>			U124 FURAN (I) (OR) FURFURAN (I)			
<b>Hazardous Waste Code:</b> <b>Waste Code Description:</b>			U160 2-BUTANONE, PEROXIDE (R,T) (OR) METHYL ETHYL KETONE PEROXIDE (R,T)			
<b>Hazardous Waste Code:</b> <b>Waste Code Description:</b>			U166 1,4-NAPHTHALENEDIONE (OR) 1,4-NAPHTHOQUINONE			
<b>Hazardous Waste Code:</b> <b>Waste Code Description:</b>			U226 ETHANE, 1,1,1-TRICHLORO- (OR) METHYL CHLOROFORM			
<b>Hazardous Waste Code:</b> <b>Waste Code Description:</b>			U248 2H-1-BENZOPYRAN-2-ONE, 4-HYDROXY-3-(3-OXO-1-PHENYL-BUTYL)-, & SALTS, WHEN PRESENT AT CONCENTRATIONS OF 0.3% OR LESS (OR) WARFARIN, & SALTS, WHEN PRESENT AT CONCENTRATIONS OF 0.3% OR LESS			
<b>Hazardous Waste Code:</b> <b>Waste Code Description:</b>			P185 1,3-DITHIOLANE-2-CARBOXALDEHYDE, 2,4-DIMETHYL-, O- [(METHYLAMINO)-CARBONYL]OXIME (OR) TIRPATE			
<b>Hazardous Waste Code:</b> <b>Waste Code Description:</b>			U237 2,4-(1H,3H)-PYRIMIDINEDIONE, 5-[BIS(2-CHLOROETHYL)AMINO]- (OR) URACIL MUSTARD			
<b>Hazardous Waste Code:</b> <b>Waste Code Description:</b>			U229 DESCRIPTION			
<b>Hazardous Waste Code:</b> <b>Waste Code Description:</b>			D032 HEXACHLOROBENZENE			
<b>Hazardous Waste Code:</b> <b>Waste Code Description:</b>			D037 PENTACHLOROPHENOL			
<b>Hazardous Waste Code:</b> <b>Waste Code Description:</b>			P007 3(2H)-ISOXAZOLONE, 5-(AMINOMETHYL)- (OR) 5-(AMINOMETHYL)-3-ISOXAZOLOL			
<b>Hazardous Waste Code:</b> <b>Waste Code Description:</b>			P189 CARBAMIC ACID, [(DIBUTYLAMINO)-THIO]METHYL-, 2,3-DIHYDRO-2,2-DIMETHYL -7-BENZOFURANYL ESTER (OR) CARBOSULFAN			
<b>Hazardous Waste Code:</b> <b>Waste Code Description:</b>			U059 5,12-NAPHTHACENEDIONE, 8-ACETYL-10-[(3-AMINO-2,3,6-TRIDEOXY)-ALPHA-L-LYXO-HEXOPYRANOSYL] OXY]-7,8,9,10-TETRAHYDRO-6,8,11-TRIHYDROXY-1-METHOXY-, (8S-CIS)- (OR) DAUNOMYCIN			
<b>Hazardous Waste Code:</b> <b>Waste Code Description:</b>			U150 L-PHENYLALANINE, 4-[BIS(2-CHLOROETHYL)AMINO]- (OR) MELPHALAN			
<b>Hazardous Waste Code:</b> <b>Waste Code Description:</b>			U375 CARBAMIC ACID, BUTYL-, 3-iodo-2-propynyl ester (OR) 3-iodo-2-propynyl n-butylcarbamate			
<b>Hazardous Waste Code:</b> <b>Waste Code Description:</b>			D021 CHLOROBENZENE			
<b>Hazardous Waste Code:</b> <b>Waste Code Description:</b>			P010 ARSENIC ACID H3ASO4			
<b>Hazardous Waste Code:</b> <b>Waste Code Description:</b>			P058 ACETIC ACID, FLUORO-, SODIUM SALT (OR) FLUOROACETIC ACID, SODIUM SALT			
<b>Hazardous Waste Code:</b> <b>Waste Code Description:</b>			P121 ZINC CYANIDE (OR) ZINC CYANIDE ZN(CN)2			
<b>Hazardous Waste Code:</b>			U119			

<b>Map Key</b>	<b>Number of Records</b>	<b>Direction</b>	<b>Distance (mi/ft)</b>	<b>Elev/Diff (ft)</b>	<b>Site</b>	<b>DB</b>
<b>Waste Code Description:</b>					ETHYL METHANESULFONATE (OR) METHANESULFONIC ACID, ETHYL ESTER	
<b>Hazardous Waste Code:</b>					U136	
<b>Waste Code Description:</b>					ARSINIC ACID, DIMETHYL- (OR) CACODYLIC ACID	
<b>Hazardous Waste Code:</b>					U233	
<b>Waste Code Description:</b>					DESCRIPTION	
<b>Hazardous Waste Code:</b>					U243	
<b>Waste Code Description:</b>					1-PROPENE, 1,1,2,3,3,3-HEXACHLORO- (OR) HEXACHLOROPROPENE	
<b>Hazardous Waste Code:</b>					F003	
<b>Waste Code Description:</b>					THE FOLLOWING SPENT NONHALOGENATED SOLVENTS: XYLENE, ACETONE, ETHYL ACETATE, ETHYL BENZENE, ETHYL ETHER, METHYL ISOBUTYL KETONE, N-BUTYL ALCOHOL, CYCLOHEXANONE, AND METHANOL; ALL SPENT SOLVENT MIXTURES/BLENDS CONTAINING, BEFORE USE, ONLY THE ABOVE SPENT NONHALOGENATED SOLVENTS; AND ALL SPENT SOLVENT MIXTURES/BLENDS CONTAINING, BEFORE USE, ONE OR MORE OF THE ABOVE NONHALOGENATED SOLVENTS, AND A TOTAL OF TEN PERCENT OR MORE (BY VOLUME) OF ONE OR MORE OF THOSE SOLVENTS LISTED IN F001, F002, F004, AND F005; AND STILL BOTTOMS FROM THE RECOVERY OF THESE SPENT SOLVENTS AND SPENT SOLVENT MIXTURES.	
<b>Hazardous Waste Code:</b>					P052	
<b>Waste Code Description:</b>					DESCRIPTION	
<b>Hazardous Waste Code:</b>					P079	
<b>Waste Code Description:</b>					DESCRIPTION	
<b>Hazardous Waste Code:</b>					U061	
<b>Waste Code Description:</b>					BENZENE, 1,1'-(2,2,2-TRICHLOROETHYLIDENE)BIS[4-CHLORO- (OR) DDT	
<b>Hazardous Waste Code:</b>					U206	
<b>Waste Code Description:</b>					D-GLUCOSE, 2-DEOXY-2-[[[(METHYLNITROSOAMINO)-CARBONYL]AMINO]- (OR) GLUCOPYRANOSE, 2-DEOXY-2-(3-METHYL-3-NITROSOUREIDO)-,D- (OR) STREPTOZOTOCIN	
<b>Hazardous Waste Code:</b>					U089	
<b>Waste Code Description:</b>					DIETHYLSTILBESTEROL (OR) PHENOL, 4,4'-(1,2-DIETHYL-1,2-ETHENEDIYL)BIS, (E)-	
<b>Hazardous Waste Code:</b>					P107	
<b>Waste Code Description:</b>					STRONTIUM SULFIDE SRS	
<b>Hazardous Waste Code:</b>					P097	
<b>Waste Code Description:</b>					FAMPHUR (OR) PHOSPHOROTHIOIC ACID O-[4-[(DIMETHYLAMINO)SULFONYL]PHENYL] O,O-DIMETHYL ESTER	
<b>Hazardous Waste Code:</b>					U087	
<b>Waste Code Description:</b>					O,O-DIETHYL S-METHYL DITHIOPHOSPHATE (OR) PHOSPHORODITHIOIC ACID, O,O-DIETHYL S-METHYL ESTER	
<b>Hazardous Waste Code:</b>					P109	
<b>Waste Code Description:</b>					TETRAETHYLDITHIOPYROPHOSPHATE (OR) THIODIPHOSPHORIC ACID, TETRAETHYL ESTER	
<b>Hazardous Waste Code:</b>					P008	
<b>Waste Code Description:</b>					4-AMINOPYRIDINE (OR) 4-PYRIDINAMINE	
<b>Hazardous Waste Code:</b>					P009	
<b>Waste Code Description:</b>					AMMONIUM PICRATE (R) (OR) PHENOL, 2,4,6-TRINITRO-, AMMONIUM SALT (R)	
<b>Hazardous Waste Code:</b>					P041	
<b>Waste Code Description:</b>					DIETHYL-P-NITROPHENYL PHOSPHATE (OR) PHOSPHORIC ACID, DIETHYL 4-NITROPHENYL ESTER	
<b>Hazardous Waste Code:</b>					U073	
<b>Waste Code Description:</b>					[1,1'-BIPHENYL]-4,4'-DIAMINE, 3,3'-DICHLORO- (OR) 3,3'-DICHLOROBENZIDINE	
<b>Hazardous Waste Code:</b>					P001	
<b>Waste Code Description:</b>					2H-1-BENZOPYRAN-2-ONE, 4-HYDROXY-3-(3-OXO-1-PHENYLBUTYL)-, & SALTS, WHEN PRESENT AT CONCENTRATIONS GREATER THAN 0.3% (OR) WARFARIN, & SALTS, WHEN PRESENT AT CONCENTRATIONS GREATER THAN 0.3%	
<b>Hazardous Waste Code:</b>					U027	

<b>Map Key</b>	<b>Number of Records</b>	<b>Direction</b>	<b>Distance (mi/ft)</b>	<b>Elev/Diff (ft)</b>	<b>Site</b>	<b>DB</b>
<b>Waste Code Description:</b>					DICHLOROISOPROPYL ETHER (OR) PROPANE, 2,2'-OXYBIS[2-CHLORO-	
<b>Hazardous Waste Code:</b>					U055	
<b>Waste Code Description:</b>					BENZENE, (1-METHYLETHYL)- (I) (OR) CUMENE (I)	
<b>Hazardous Waste Code:</b>					U156	
<b>Waste Code Description:</b>					CARBOCHLORIDIC ACID, METHYL ESTER, (I,T) (OR) METHYL CHLOROCARBONATE (I,T)	
<b>Hazardous Waste Code:</b>					U225	
<b>Waste Code Description:</b>					BROMOFORM (OR) METHANE, TRIBROMO-	
<b>Hazardous Waste Code:</b>					D027	
<b>Waste Code Description:</b>					1,4-DICHLOROBENZENE	
<b>Hazardous Waste Code:</b>					P039	
<b>Waste Code Description:</b>					DISULFOTON (OR) PHOSPHORODITHIOIC ACID, O,O-DIETHYL S-[2-(ETHYLTHIO)ETHYL] ESTER	
<b>Hazardous Waste Code:</b>					P108	
<b>Waste Code Description:</b>					STRYCHNIDIN-10-ONE, & SALTS (OR) STRYCHNINE, & SALTS	
<b>Hazardous Waste Code:</b>					P204	
<b>Waste Code Description:</b>					PHYSOSTIGMINE (OR) PYRROLO[2,3-B]INDOL-5-OL, 1,2,3,3A,8,8A-HEXAHYDRO-1,3A,8-TRIMETHYL-METHYLCARBAMATE (ESTER), (3AS-CIS)-	
<b>Hazardous Waste Code:</b>					U007	
<b>Waste Code Description:</b>					2-PROPENAMIDE (OR) ACRYLAMIDE	
<b>Hazardous Waste Code:</b>					U014	
<b>Waste Code Description:</b>					AURAMINE (OR) BENZENAMINE, 4,4'-CARBONIMIDOYLBIS[N,N-DIMETHYL-	
<b>Hazardous Waste Code:</b>					U138	
<b>Waste Code Description:</b>					METHANE, IODO- (OR) METHYL IODIDE	
<b>Hazardous Waste Code:</b>					U167	
<b>Waste Code Description:</b>					1-NAPHTHALENAMINE (OR) ALPHA-NAPHTHYLAMINE	
<b>Hazardous Waste Code:</b>					U188	
<b>Waste Code Description:</b>					PHENOL	
<b>Hazardous Waste Code:</b>					U219	
<b>Waste Code Description:</b>					THIOUREA	
<b>Hazardous Waste Code:</b>					U221	
<b>Waste Code Description:</b>					BENZENEDIAMINE, AR-METHYL- (OR) TOLUENEDIAMINE	
<b>Hazardous Waste Code:</b>					U408	
<b>Waste Code Description:</b>					DESCRIPTION	
<b>Hazardous Waste Code:</b>					U063	
<b>Waste Code Description:</b>					DIBENZ[A,H]ANTHRACENE	
<b>Hazardous Waste Code:</b>					U035	
<b>Waste Code Description:</b>					BENZENE BUTANOIC ACID, 4-[BIS(2-CHLOROETHYL)AMINO]- (OR) CHLORAMBUCIL	
<b>Hazardous Waste Code:</b>					U115	
<b>Waste Code Description:</b>					ETHYLENE OXIDE (I,T) (OR) OXIRANE (I,T)	
<b>Hazardous Waste Code:</b>					U032	
<b>Waste Code Description:</b>					CALCIUM CHROMATE (OR) CHROMIC ACID H2CRO4, CALCIUM SALT	
<b>Hazardous Waste Code:</b>					P031	
<b>Waste Code Description:</b>					CYANOGEN (OR) ETHANEDINITRILE	
<b>Hazardous Waste Code:</b>					P043	
<b>Waste Code Description:</b>					DIISOPROPYLFLUOROPHOSPHATE (DFP) (OR) PHOSPHOROFUORIDIC ACID, BIS(1-METHYLETHYL) ESTER	
<b>Hazardous Waste Code:</b>					U114	
<b>Waste Code Description:</b>					CARBAMODITHIOIC ACID, 1,2-ETHANEDIYLBIS-, SALTS & ESTERS (OR) ETHYLENEBISDITHIOCARBAMIC	

<b>Map Key</b>	<b>Number of Records</b>	<b>Direction</b>	<b>Distance (mi/ft)</b>	<b>Elev/Diff (ft)</b>	<b>Site</b>	<b>DB</b>
					ACID, SALTS & ESTERS	
<b>Hazardous Waste Code:</b>					U170	
<b>Waste Code Description:</b>					P-NITROPHENOL (I,T) (OR) PHENOL, 4-NITRO-	
<b>Hazardous Waste Code:</b>					U228	
<b>Waste Code Description:</b>					ETHENE, TRICHLORO- (OR) TRICHLOROETHYLENE	
<b>Hazardous Waste Code:</b>					U234	
<b>Waste Code Description:</b>					1,3,5-TRINITROBENZENE (R,T) (OR) BENZENE, 1,3,5-TRINITRO-	
<b>Hazardous Waste Code:</b>					P053	
<b>Waste Code Description:</b>					DESCRIPTION	
<b>Hazardous Waste Code:</b>					P087	
<b>Waste Code Description:</b>					OSMIUM OXIDE OSO4, (T-4)- (OR) OSMIUM TETROXIDE	
<b>Hazardous Waste Code:</b>					P117	
<b>Waste Code Description:</b>					DESCRIPTION	
<b>Hazardous Waste Code:</b>					P198	
<b>Waste Code Description:</b>					METHANIMIDAMIDE, N,N-DIMETHYL-N'-[3-[(METHYLAMINO)-CARBONYL]OXY]PHENYL]-, MONOHYDROCHLORIDE (OR) FORMETANATE HYDROCHLORIDE	
<b>Hazardous Waste Code:</b>					U075	
<b>Waste Code Description:</b>					DICHLORODIFLUOROMETHANE (OR) METHANE, DICHLORODIFLUORO-	
<b>Hazardous Waste Code:</b>					U095	
<b>Waste Code Description:</b>					[1,1'-BIPHENYL]-4,4'-DIAMINE, 3,3'-DIMETHYL- (OR) 3,3'-DIMETHYLBENZIDINE	
<b>Hazardous Waste Code:</b>					D017	
<b>Waste Code Description:</b>					2,4,5-TP SILVEX (2,4,5-TRICHLOROPHENOXYPROPIONIC ACID)	
<b>Hazardous Waste Code:</b>					D035	
<b>Waste Code Description:</b>					METHYL ETHYL KETONE	
<b>Hazardous Waste Code:</b>					P095	
<b>Waste Code Description:</b>					CARBONIC DICHLORIDE (OR) PHOSGENE	
<b>Hazardous Waste Code:</b>					U054	
<b>Waste Code Description:</b>					DESCRIPTION	
<b>Hazardous Waste Code:</b>					U070	
<b>Waste Code Description:</b>					BENZENE, 1,2-DICHLORO- (OR) O-DICHLOROBENZENE	
<b>Hazardous Waste Code:</b>					U093	
<b>Waste Code Description:</b>					BENZENAMINE, N,N-DIMETHYL-4-(PHENYLAZO)- (OR) P-DIMETHYLAMINOAZOBENZENE	
<b>Hazardous Waste Code:</b>					U161	
<b>Waste Code Description:</b>					4-METHYL-2-PENTANONE (I) (OR) METHYL ISOBUTYL KETONE (I) (OR) PENTANOL, 4-METHYL-	
<b>Hazardous Waste Code:</b>					U214	
<b>Waste Code Description:</b>					ACETIC ACID, THALLIUM(1+) SALT (OR) THALLIUM(I) ACETATE	
<b>Hazardous Waste Code:</b>					D011	
<b>Waste Code Description:</b>					SILVER	
<b>Hazardous Waste Code:</b>					P018	
<b>Waste Code Description:</b>					BRUCINE (OR) STRYCHNIDIN-10-ONE, 2,3-DIMETHOXY-	
<b>Hazardous Waste Code:</b>					P110	
<b>Waste Code Description:</b>					PLUMBANE, TETRAETHYL- (OR) TETRAETHYL LEAD	
<b>Hazardous Waste Code:</b>					P203	
<b>Waste Code Description:</b>					ALDICARB SULFONE (OR) PROPANAL, 2-METHYL-2-(METHYL-SULFONYL)-, O-[(METHYLAMINO) CARBONYL] OXIME	
<b>Hazardous Waste Code:</b>					U041	
<b>Waste Code Description:</b>					EPICHLOROHYDRIN (OR) OXIRANE, (CHLOROMETHYL)-	



<b>Map Key</b>	<b>Number of Records</b>	<b>Direction</b>	<b>Distance (mi/ft)</b>	<b>Elev/Diff (ft)</b>	<b>Site</b>	<b>DB</b>
<b>Hazardous Waste Code:</b>					U043	
<b>Waste Code Description:</b>					ETHENE, CHLORO- (OR) VINYL CHLORIDE	
<b>Hazardous Waste Code:</b>					U062	
<b>Waste Code Description:</b>					CARBAMOTHIOIC ACID, BIS(1-METHYLETHYL)-, S-(2,3-DICHLORO-2-PROPENYL) ESTER (OR) DIALLATE	
<b>Hazardous Waste Code:</b>					U121	
<b>Waste Code Description:</b>					METHANE, TRICHLOROFLUORO- (OR) TRICHLOROMONOFUOROMETHANE	
<b>Hazardous Waste Code:</b>					P042	
<b>Waste Code Description:</b>					1,2-BENZENEDIOL, 4-[1-HYDROXY-2-(METHYLAMINO)ETHYL]-, (R)- (OR) EPINEPHRINE	
<b>Hazardous Waste Code:</b>					P057	
<b>Waste Code Description:</b>					ACETAMIDE, 2-FLUORO- (OR) FLUOROACETAMIDE	
<b>Hazardous Waste Code:</b>					P101	
<b>Waste Code Description:</b>					ETHYL CYANIDE (OR) PROPANENITRILE	
<b>Hazardous Waste Code:</b>					U108	
<b>Waste Code Description:</b>					1,4-DIETHYLENEOXIDE (OR) 1,4-DIOXANE	
<b>Hazardous Waste Code:</b>					U137	
<b>Waste Code Description:</b>					INDENO[1,2,3-CD]PYRENE	
<b>Hazardous Waste Code:</b>					U163	
<b>Waste Code Description:</b>					GUANIDINE, N-METHYL-N'-NITRO-N-NITROSO- (OR) MNNG	
<b>Hazardous Waste Code:</b>					U169	
<b>Waste Code Description:</b>					BENZENE, NITRO- (OR) NITROBENZENE (I,T)	
<b>Hazardous Waste Code:</b>					U242	
<b>Waste Code Description:</b>					DESCRIPTION	
<b>Hazardous Waste Code:</b>					D092	
<b>Waste Code Description:</b>					DESCRIPTION	
<b>Hazardous Waste Code:</b>					P040	
<b>Waste Code Description:</b>					O,O-DIETHYL O-PYRAZINYL PHOSPHOROTHIOATE (OR) PHOSPHOROTHIOIC ACID, O,O-DIETHYL O-PYRAZINYL ESTER	
<b>Hazardous Waste Code:</b>					P076	
<b>Waste Code Description:</b>					NITRIC OXIDE (OR) NITROGEN OXIDE NO	
<b>Hazardous Waste Code:</b>					P201	
<b>Waste Code Description:</b>					PHENOL, 3-METHYL-5-(1-METHYLETHYL)-, METHYL CARBAMATE (OR) PROMECARB	
<b>Hazardous Waste Code:</b>					U038	
<b>Waste Code Description:</b>					BENZENEACETIC ACID, 4-CHLORO-ALPHA-(4-CHLOROPHENYL)-ALPHA-HYDROXY-, ETHYL ESTER (OR) CHLOROBENZILATE	
<b>Hazardous Waste Code:</b>					U050	
<b>Waste Code Description:</b>					CHRYSENE	
<b>Hazardous Waste Code:</b>					U088	
<b>Waste Code Description:</b>					1,2-BENZENEDICARBOXYLIC ACID, DIETHYL ESTER (OR) DIETHYL PHTHALATE	
<b>Hazardous Waste Code:</b>					U105	
<b>Waste Code Description:</b>					2,4-DINITROTOLUENE (OR) BENZENE, 1-METHYL-2,4-DINITRO-	
<b>Hazardous Waste Code:</b>					U113	
<b>Waste Code Description:</b>					2-PROPENOIC ACID, ETHYL ESTER (I) (OR) ETHYL ACRYLATE (I)	
<b>Hazardous Waste Code:</b>					U210	
<b>Waste Code Description:</b>					ETHENE, TETRACHLORO- (OR) TETRACHLOROETHYLENE	
<b>Hazardous Waste Code:</b>					U271	
<b>Waste Code Description:</b>					BENOMYL (OR) CARBAMIC ACID, [1-[(BUTYLAMINO)CARBONYL]-1H-BENZIMIDAZOL-2-YL]-, METHYL ESTER	

<b>Map Key</b>	<b>Number of Records</b>	<b>Direction</b>	<b>Distance (mi/ft)</b>	<b>Elev/Diff (ft)</b>	<b>Site</b>	<b>DB</b>
<b>Hazardous Waste Code:</b> <b>Waste Code Description:</b>				U410	ETHANIMIDOTHIOIC ACID, N,N'-[THIOBIS((METHYLIMINO)CARBONYLOXY)]BIS-, DIMETHYL ESTER (OR) THIODICARB	
<b>Hazardous Waste Code:</b> <b>Waste Code Description:</b>				D010	SELENIUM	
<b>Hazardous Waste Code:</b> <b>Waste Code Description:</b>				D014	METHOXYCHLOR (1,1,1-TRICHLORO-2,2-BIS [P-METHOXYPHENYL] ETHANE)	
<b>Hazardous Waste Code:</b> <b>Waste Code Description:</b>				U009	2-PROPENENITRILE (OR) ACRYLONITRILE	
<b>Hazardous Waste Code:</b> <b>Waste Code Description:</b>				U154	METHANOL (I) (OR) METHYL ALCOHOL (I)	
<b>Hazardous Waste Code:</b> <b>Waste Code Description:</b>				U245	DESCRIPTION	
<b>Hazardous Waste Code:</b> <b>Waste Code Description:</b>				U068	METHANE, DIBROMO- (OR) METHYLENE BROMIDE	
<b>Hazardous Waste Code:</b> <b>Waste Code Description:</b>				U131	ETHANE, HEXACHLORO- (OR) HEXACHLOROETHANE	
<b>Hazardous Waste Code:</b> <b>Waste Code Description:</b>				U046	CHLOROMETHYL METHYL ETHER (OR) METHANE, CHLOROMETHOXY-	
<b>Hazardous Waste Code:</b> <b>Waste Code Description:</b>				U117	ETHANE, 1,1'-OXYBIS-(I) (OR) ETHYL ETHER (I)	
<b>Hazardous Waste Code:</b> <b>Waste Code Description:</b>				U081	2,4-DICHLOROPHENOL (OR) PHENOL, 2,4-DICHLORO-	
<b>Hazardous Waste Code:</b> <b>Waste Code Description:</b>				U393	COPPER, BIS(DIMETHYLCARBAMODITHIOATO-S,S')- (OR) COPPER DIMETHYLDITHIOCARBAMATE	
<b>Hazardous Waste Code:</b> <b>Waste Code Description:</b>				D005	BARIUM	
<b>Hazardous Waste Code:</b> <b>Waste Code Description:</b>				D043	VINYL CHLORIDE	
<b>Hazardous Waste Code:</b> <b>Waste Code Description:</b>				P023	ACETALDEHYDE, CHLORO- (OR) CHLOROACETALDEHYDE	
<b>Hazardous Waste Code:</b> <b>Waste Code Description:</b>				P098	POTASSIUM CYANIDE (OR) POTASSIUM CYANIDE K(CN)	
<b>Hazardous Waste Code:</b> <b>Waste Code Description:</b>				P191	CARBAMIC ACID, DIMETHYL-, 1-[(DIMETHYL-AMINO)CARBONYL]- 5-METHYL-1H- PYRAZOL-3-YL ESTER (OR) DIMETILAN	
<b>Hazardous Waste Code:</b> <b>Waste Code Description:</b>				U141	1,3-BENZODIOXOLE, 5-(1-PROPENYL)- (OR) ISOSAFROLE	
<b>Hazardous Waste Code:</b> <b>Waste Code Description:</b>				U220	BENZENE, METHYL- (OR) TOLUENE	
<b>Hazardous Waste Code:</b> <b>Waste Code Description:</b>				D034	HEXACHLOROETHANE	
<b>Hazardous Waste Code:</b> <b>Waste Code Description:</b>				D006	CADMIUM	
<b>Hazardous Waste Code:</b> <b>Waste Code Description:</b>				U203	1,3-BENZODIOXOLE, 5-(2-PROPENYL)- (OR) SAFROLE	

<b>Map Key</b>	<b>Number of Records</b>	<b>Direction</b>	<b>Distance (mi/ft)</b>	<b>Elev/Diff (ft)</b>	<b>Site</b>	<b>DB</b>
<b>Hazardous Waste Code:</b> <b>Waste Code Description:</b>			U001 ACETALDEHYDE (I) (OR) ETHANAL (I)			
<b>Hazardous Waste Code:</b> <b>Waste Code Description:</b>			U006 ACETYL CHLORIDE (C,R,T)			
<b>Hazardous Waste Code:</b> <b>Waste Code Description:</b>			U128 1,3-BUTADIENE, 1,1,2,3,4,4-HEXACHLORO- (OR) HEXACHLOROBUTADIENE			
<b>Hazardous Waste Code:</b> <b>Waste Code Description:</b>			P100 DESCRIPTION			
<b>Hazardous Waste Code:</b> <b>Waste Code Description:</b>			P051 2,7:3,6-DIMETHANONAPHTH[2,3-B]OXIRENE, 3,4,5,6,9,9-HEXACHLORO-1A,2,2A,3,6,6A,7,7A-OCTAHYDRO-, (1AALPHA, 2BETA, 2ABETA, 3ALPHA, 6ALPHA, 6ABETA, 7BETA, 7AALPHA)- & METABOLITES (OR) ENDRIN (OR) ENDRIN, & METABOLITES			
<b>Hazardous Waste Code:</b> <b>Waste Code Description:</b>			P096 HYDROGEN PHOSPHIDE (OR) PHOSPHINE			
<b>Hazardous Waste Code:</b> <b>Waste Code Description:</b>			P194 ETHANIMIDOTHIOIC ACID, 2-(DIMETHYLAMINO)-N-[(METHYLAMINO) CARBONYL]OXY]-2-OXO-, METHYL ESTER (OR) OXAMYL			
<b>Hazardous Waste Code:</b> <b>Waste Code Description:</b>			U244 THIOPEROXYDICARBONIC DIAMIDE [(H2N)C(S)]2S2, TETRAMETHYL- (OR) THIRAM			
<b>Hazardous Waste Code:</b> <b>Waste Code Description:</b>			U365 H-AZEPINE-1-CARBOETHOIC ACID, HEXAHYDRO-, S-ETHYL ESTER (OR) MOLINATE			
<b>Hazardous Waste Code:</b> <b>Waste Code Description:</b>			U411 PHENOL, 2-(1-METHYLETHOXY)-, METHYLCARBAMATE (OR) PROPOXUR			
<b>Hazardous Waste Code:</b> <b>Waste Code Description:</b>			U236 2,7-NAPHTHALENEDISULFONIC ACID,3,3'-[(3,3'-DIMETHYL[1,1'-BIPHENYL]-4,4'-DIYL)BIS(AZO)BIS[5-AMINO-4-HYDROXY]-, TETRASODIUM SALT (OR) TRYPAN BLUE			
<b>Hazardous Waste Code:</b> <b>Waste Code Description:</b>			U235 1-PROPANOL, 2,3-DIBROMO-, PHOSPHATE (3:1) (OR) TRIS(2,3,-DIBROMOPROPYL) PHOSPHATE			
<b>Hazardous Waste Code:</b> <b>Waste Code Description:</b>			U401 BIS(DIMETHYLTHIOCARBAMOYL) SULFIDE (OR) TETRAMETHYLTHIURAM MONOSULFIDE			
<b>Hazardous Waste Code:</b> <b>Waste Code Description:</b>			P066 ETHANIMIDOTHIOIC ACID, N-[(METHYLAMINO)CARBONYL]OXY]-, METHYL ESTER (OR) METHOMYL			
<b>Hazardous Waste Code:</b> <b>Waste Code Description:</b>			P083 DESCRIPTION			
<b>Hazardous Waste Code:</b> <b>Waste Code Description:</b>			U028 1,2-BENZENEDICARBOXYLIC ACID, BIS(2-ETHYLHEXYL) ESTER (OR) DIETHYLHEXYL PHTHALATE			
<b>Hazardous Waste Code:</b> <b>Waste Code Description:</b>			U031 1-BUTANOL (I) (OR) N-BUTYL ALCOHOL (I)			
<b>Hazardous Waste Code:</b> <b>Waste Code Description:</b>			U129 CYCLOHEXANE, 1,2,3,4,5,6-HEXACHLORO-, (1ALPHA, 2ALPHA, 3BETA, 4ALPHA, 5ALPHA, 6BETA)- (OR) LINDANE			
<b>Hazardous Waste Code:</b> <b>Waste Code Description:</b>			U168 2-NAPHTHALENAMINE (OR) BETA-NAPHTHYLAMINE			
<b>Hazardous Waste Code:</b> <b>Waste Code Description:</b>			U402 TETRABUTYLTHIURAM DISULFIDE (OR) THIOPEROXYDICARBONIC DIAMIDE, TETRABUTYL			
<b>Hazardous Waste Code:</b> <b>Waste Code Description:</b>			D012 ENDRIN (1,2,3,4,10,10-HEXACHLORO-1,7-EPOXY-1,4,4A,5,6,7,8,8A-OCTAHYDRO-1,4-ENDO, ENDO-5,8-DIMETH-ANO-NAPHTHALENE)			

<b>Map Key</b>	<b>Number of Records</b>	<b>Direction</b>	<b>Distance (mi/ft)</b>	<b>Elev/Diff (ft)</b>	<b>Site</b>	<b>DB</b>
<b>Hazardous Waste Code:</b> <b>Waste Code Description:</b>			P205 ZINC, BIS(DIMETHYLCARBAMODITHIOATO-S,S')-, (OR) ZIRAM			
<b>Hazardous Waste Code:</b> <b>Waste Code Description:</b>			U140 1-PROPANOL, 2-METHYL- (I,T) (OR) ISOBUTYL ALCOHOL (I,T)			
<b>Hazardous Waste Code:</b> <b>Waste Code Description:</b>			U159 2-BUTANONE (I,T) (OR) METHYL ETHYL KETONE (MEK) (I,T)			
<b>Hazardous Waste Code:</b> <b>Waste Code Description:</b>			U200 RESERPINE (OR) YOHIMBAN-16-CARBOXYLIC ACID, 11,17-DIMETHOXY-18-[(3,4,5-TRIMETHOXYBENZOYL) OXY]-, METHYL ESTER, (3BETA, 16BETA, 17ALPHA, 18BETA, 20ALPHA)-			
<b>Hazardous Waste Code:</b> <b>Waste Code Description:</b>			U201 1,3-BENZENEDIOL (OR) RESORCINOL			
<b>Hazardous Waste Code:</b> <b>Waste Code Description:</b>			D031 HEPTACHLOR (AND ITS EPOXIDE)			
<b>Hazardous Waste Code:</b> <b>Waste Code Description:</b>			U139 DESCRIPTION			
<b>Hazardous Waste Code:</b> <b>Waste Code Description:</b>			U125 2-FURANCARBOXALDEHYDE (I) (OR) FURFURAL (I)			
<b>Hazardous Waste Code:</b> <b>Waste Code Description:</b>			U029 METHANE, BROMO- (OR) METHYL BROMIDE			
<b>Hazardous Waste Code:</b> <b>Waste Code Description:</b>			U103 DIMETHYL SULFATE (OR) SULFURIC ACID, DIMETHYL ESTER			
<b>Hazardous Waste Code:</b> <b>Waste Code Description:</b>			U205 SELENIUM SULFIDE (OR) SELENIUM SULFIDE SES2 (R,T)			
<b>Hazardous Waste Code:</b> <b>Waste Code Description:</b>			U165 NAPHTHALENE			
<b>Hazardous Waste Code:</b> <b>Waste Code Description:</b>			P196 MANGANESE DIMETHYLDITHIOCARBAMATE (OR) MANGANESE, BIS(DIMETHYLCARBAMODITHIOATO-S,S') -,			
<b>Hazardous Waste Code:</b> <b>Waste Code Description:</b>			U003 ACETONITRILE (I,T)			
<b>Hazardous Waste Code:</b> <b>Waste Code Description:</b>			P050 6,9-METHANO-2,4,3-BENZODIOXATHIEPIN,6,7,8,9,10,10-HEXACHLORO-1,5,5A,6,9,9A-HEXAHYDRO-,3-OXIDE (OR) ENDOSULFAN			
<b>Hazardous Waste Code:</b> <b>Waste Code Description:</b>			D002 CORROSIVE WASTE			
<b>Hazardous Waste Code:</b> <b>Waste Code Description:</b>			P027 3-CHLOROPROPIONITRILE (OR) PROPANENITRILE, 3-CHLORO-			
<b>Hazardous Waste Code:</b> <b>Waste Code Description:</b>			P038 ARSINE, DIETHYL- (OR) DIETHYLARSINE			
<b>Hazardous Waste Code:</b> <b>Waste Code Description:</b>			U101 2,4-DIMETHYLPHENOL (OR) PHENOL, 2,4-DIMETHYL-			
<b>Hazardous Waste Code:</b> <b>Waste Code Description:</b>			U209 1,1,2,2-TETRACHLOROETHANE (OR) ETHANE, 1,1,2,2-TETRACHLORO-			
<b>Hazardous Waste Code:</b> <b>Waste Code Description:</b>			U216 THALLIUM CHLORIDE TLCL (OR) THALLIUM(I) CHLORIDE			
<b>Hazardous Waste Code:</b> <b>Waste Code Description:</b>			U240 2,4-D, SALTS & ESTERS (OR) ACETIC ACID, (2,4-DICHLOROPHENOXY)-, SALTS & ESTERS (OR) DICHLOROPHENOXYACETIC ACID 2,4-D			

<b>Map Key</b>	<b>Number of Records</b>	<b>Direction</b>	<b>Distance (mi/ft)</b>	<b>Elev/Diff (ft)</b>	<b>Site</b>	<b>DB</b>
<b>Hazardous Waste Code:</b>					U389	
<b>Waste Code Description:</b>					CARBAMOTHIOIC ACID, BIS(1-METHYLETHYL)-, S-(2,3,3-TRICHLORO-2-PROPENYL) ESTER (OR) TRIALLATE	
<b>Hazardous Waste Code:</b>					P048	
<b>Waste Code Description:</b>					2,4-DINITROPHENOL (OR) PHENOL, 2,4-DINITRO-	
<b>Hazardous Waste Code:</b>					P054	
<b>Waste Code Description:</b>					AZIRIDINE (OR) ETHYLENEIMINE	
<b>Hazardous Waste Code:</b>					P080	
<b>Waste Code Description:</b>					DESCRIPTION	
<b>Hazardous Waste Code:</b>					P094	
<b>Waste Code Description:</b>					PHORATE (OR) PHOSPHORODITHIOIC ACID, O,O-DIETHYL S-[(ETHYLTHIO)METHYL] ESTER	
<b>Hazardous Waste Code:</b>					U018	
<b>Waste Code Description:</b>					BENZ[A]ANTHRACENE	
<b>Hazardous Waste Code:</b>					U120	
<b>Waste Code Description:</b>					FLUORANTHENE	
<b>Hazardous Waste Code:</b>					U392	
<b>Waste Code Description:</b>					BUTYLATE (OR) CARBAMOTHIOIC ACID, BIS(2-METHYLPROPYL)-, S-ETHYL ESTER	
<b>Hazardous Waste Code:</b>					D038	
<b>Waste Code Description:</b>					PYRIDINE	
<b>Hazardous Waste Code:</b>					P099	
<b>Waste Code Description:</b>					ARGENTATE (1-), BIS(CYANO-C)-, POTASSIUM (OR) POTASSIUM SILVER CYANIDE	
<b>Hazardous Waste Code:</b>					P106	
<b>Waste Code Description:</b>					SODIUM CYANIDE (OR) SODIUM CYANIDE NA(CN)	
<b>Hazardous Waste Code:</b>					P113	
<b>Waste Code Description:</b>					THALLIC OXIDE (OR) THALLIUM OXIDE TL2O3	
<b>Hazardous Waste Code:</b>					P120	
<b>Waste Code Description:</b>					VANADIUM OXIDE V2O5 (OR) VANADIUM PENTOXIDE	
<b>Hazardous Waste Code:</b>					P202	
<b>Waste Code Description:</b>					M-CUMENYL METHYL CARBAMATE (OR) 3-ISOPROPYLPHENYL N-METHYL CARBAMATE (OR) PHENOL, 3-(1-METHYLETHYL)-, METHYL CARBAMATE	
<b>Hazardous Waste Code:</b>					U010	
<b>Waste Code Description:</b>					AZIRINO [2',3':3,4]PYRROLO[1,2-A]INDOLE-4,7-DIONE, 6-AMINO-8-[[AMINOCARBONYL]OXY]METHYL]-1,1A, 2,8,8A,8B-HEXAHYDRO-8A-METHOXY-5-METHYL-, [1AS-(1AALPHA, 8BETA, 8AALPHA, 8BALPHA)]- (OR) MITOMYCIN C	
<b>Hazardous Waste Code:</b>					U102	
<b>Waste Code Description:</b>					1,2-BENZENEDICARBOXYLIC ACID, DIMETHYL ESTER (OR) DIMETHYL PHTHALATE	
<b>Hazardous Waste Code:</b>					U173	
<b>Waste Code Description:</b>					ETHANOL, 2,2'-(NITROSOIMINO)BIS- (OR) N-NITROSODIETHANOLAMINE	
<b>Hazardous Waste Code:</b>					U194	
<b>Waste Code Description:</b>					1-PROPANAMINE (I,T) (OR) N-PROPYLAMINE (I,T)	
<b>Hazardous Waste Code:</b>					U212	
<b>Waste Code Description:</b>					DESCRIPTION	
<b>Hazardous Waste Code:</b>					U232	
<b>Waste Code Description:</b>					DESCRIPTION	
<b>Hazardous Waste Code:</b>					U366	
<b>Waste Code Description:</b>					DAZOMET (OR) 2H-1,3,5-THIADIAZINE- 2-THIONE, TETRAHYDRO-3,5-DIMETHYL-	
<b>Hazardous Waste Code:</b>					D029	



<b>Map Key</b>	<b>Number of Records</b>	<b>Direction</b>	<b>Distance (mi/ft)</b>	<b>Elev/Diff (ft)</b>	<b>Site</b>	<b>DB</b>
<b>Waste Code Description:</b>			1,1-DICHLOROETHYLENE			
<b>Hazardous Waste Code:</b>			P123			
<b>Waste Code Description:</b>			TOXAPHENE			
<b>Hazardous Waste Code:</b>			U067			
<b>Waste Code Description:</b>			ETHANE, 1,2-DIBROMO- (OR) ETHYLENE DIBROMIDE			
<b>Hazardous Waste Code:</b>			U097			
<b>Waste Code Description:</b>			CARBAMIC CHLORIDE, DIMETHYL- (OR) DIMETHYLCARBAMOYL CHLORIDE			
<b>Hazardous Waste Code:</b>			U171			
<b>Waste Code Description:</b>			2-NITROPROPANE (I,T) (OR) PROPANE, 2-NITRO- (I,T)			
<b>Hazardous Waste Code:</b>			U176			
<b>Waste Code Description:</b>			N-NITROSO-N-ETHYLUREA (OR) UREA, N-ETHYL-N-NITROSO-			
<b>Hazardous Waste Code:</b>			U278			
<b>Waste Code Description:</b>			BENDIOCARB (OR) 1,3-BENZODIOXOL-4-OL, 2,2-DIMETHYL-, METHYL CARBAMATE			
<b>Hazardous Waste Code:</b>			U051			
<b>Waste Code Description:</b>			CREOSOTE			
<b>Hazardous Waste Code:</b>			U098			
<b>Waste Code Description:</b>			1,1-DIMETHYLHYDRAZINE (OR) HYDRAZINE, 1,1-DIMETHYL-			
<b>Hazardous Waste Code:</b>			U065			
<b>Waste Code Description:</b>			DESCRIPTION			
<b>Hazardous Waste Code:</b>			D013			
<b>Waste Code Description:</b>			LINDANE (1,2,3,4,5,6-HEXA-CHLOROCYCLOHEXANE, GAMMA ISOMER)			
<b>Hazardous Waste Code:</b>			U192			
<b>Waste Code Description:</b>			BENZAMIDE, 3,5-DICHLORO-N-(1,1-DIMETHYL-2-PROPYNYL)- (OR) PRONAMIDE			
<b>Hazardous Waste Code:</b>			U148			
<b>Waste Code Description:</b>			3,6-PYRIDAZINEDIONE, 1,2-DIHYDRO- (OR) MALEIC HYDRAZIDE			
<b>Hazardous Waste Code:</b>			U149			
<b>Waste Code Description:</b>			MALONONITRILE (OR) PROPANEDINITRILE			
<b>Hazardous Waste Code:</b>			U019			
<b>Waste Code Description:</b>			BENZENE (I,T)			
<b>Hazardous Waste Code:</b>			P078			
<b>Waste Code Description:</b>			NITROGEN DIOXIDE (OR) NITROGEN OXIDE NO2			
<b>Hazardous Waste Code:</b>			P014			
<b>Waste Code Description:</b>			BENZENETHIOL (OR) THIOPHENOL			
<b>Hazardous Waste Code:</b>			U079			
<b>Waste Code Description:</b>			1,2-DICHLOROETHYLENE (OR) ETHENE, 1,2-DICHLORO-,(E)-			
<b>Hazardous Waste Code:</b>			P059			
<b>Waste Code Description:</b>			4,7-METHANO-1H-INDENE, 1,4,5,6,7,8,8-HEPTACHLORO-3A,4,7,7A-TETRAHYDRO- (OR) HEPTACHLOR			
<b>Hazardous Waste Code:</b>			U207			
<b>Waste Code Description:</b>			1,2,4,5-TETRACHLOROBENZENE (OR) BENZENE, 1,2,4,5-TETRACHLORO-			
<b>Hazardous Waste Code:</b>			U394			
<b>Waste Code Description:</b>			A2213 (OR) ETHANIMIDOTHIOIC ACID, 2-(DIMETHYLAMINO)-N-HYDROXY-2-OXO-, METHYL ESTER			
<b>Hazardous Waste Code:</b>			P045			
<b>Waste Code Description:</b>			2-BUTANONE, 3,3-DIMETHYL-1-(METHYLTHIO)-, O-[METHYLAMINO]CARBONYL] OXIME (OR) THIOFANOX			
<b>Hazardous Waste Code:</b>			U077			
<b>Waste Code Description:</b>			ETHANE, 1,2-DICHLORO- (OR) ETHYLENE DICHLORIDE			
<b>Hazardous Waste Code:</b>			U094			

<b>Map Key</b>	<b>Number of Records</b>	<b>Direction</b>	<b>Distance (mi/ft)</b>	<b>Elev/Diff (ft)</b>	<b>Site</b>	<b>DB</b>
<b>Waste Code Description:</b>			7,12-DIMETHYLBENZ[A]ANTHRACENE (OR) BENZ[A]ANTHRACENE, 7,12-DIMETHYL-			
<b>Hazardous Waste Code:</b>			U144			
<b>Waste Code Description:</b>			ACETIC ACID, LEAD(2+) SALT (OR) LEAD ACETATE			
<b>Hazardous Waste Code:</b>			U186			
<b>Waste Code Description:</b>			1,3-PENTADIENE (I) (OR) 1-METHYLBUTADIENE (I)			
<b>Hazardous Waste Code:</b>			U246			
<b>Waste Code Description:</b>			CYANOGEN BROMIDE (CN)BR			
<b>Hazardous Waste Code:</b>			U359			
<b>Waste Code Description:</b>			ETHANOL, 2-ETHOXY- (OR) ETHYLENE GLYCOL MONOETHYL ETHER			
<b>Hazardous Waste Code:</b>			U409			
<b>Waste Code Description:</b>			CARBAMIC ACID, [1,2-PHENYLENEBIS (IMINOCARBONOTHIOYL)]BIS-, DIMETHYL ESTER (OR) THIOPHANATE-METHYL			
<b>Hazardous Waste Code:</b>			D022			
<b>Waste Code Description:</b>			CHLOROFORM			
<b>Hazardous Waste Code:</b>			P061			
<b>Waste Code Description:</b>			DESCRIPTION			
<b>Hazardous Waste Code:</b>			P118			
<b>Waste Code Description:</b>			METHANETHIOL, TRICHLORO- (OR) TRICHLOROMETHANETHIOL			
<b>Hazardous Waste Code:</b>			P188			
<b>Waste Code Description:</b>			BENZOIC ACID, 2-HYDROXY-, COMPD. WITH (3AS-CIS)-1,2,3,3A,8,8A-HEXAHYDRO-1,3A,8-TRIMETHYLPYRROLO[2,3-B]INDOL-5-YL METHYLCARBAMATE ESTER (1:1) (OR) PHYSOSTIGMINE SALICYLATE			
<b>Hazardous Waste Code:</b>			P190			
<b>Waste Code Description:</b>			CARBAMIC ACID, METHYL-, 3-METHYLPHENYL ESTER (OR) METOLCARB			
<b>Hazardous Waste Code:</b>			U037			
<b>Waste Code Description:</b>			BENZENE, CHLORO- (OR) CHLOROENZENE			
<b>Hazardous Waste Code:</b>			U118			
<b>Waste Code Description:</b>			2-PROPENOIC ACID, 2-METHYL-, ETHYL ESTER (OR) ETHYL METHACRYLATE			
<b>Hazardous Waste Code:</b>			U177			
<b>Waste Code Description:</b>			N-NITROSO-N-METHYLUREA (OR) UREA, N-METHYL-N-NITROSO-			
<b>Hazardous Waste Code:</b>			U178			
<b>Waste Code Description:</b>			CARBAMIC ACID, METHYLNITROSO-, ETHYL ESTER (OR) N-NITROSO-N-METHYLURETHANE			
<b>Hazardous Waste Code:</b>			U184			
<b>Waste Code Description:</b>			ETHANE, PENTACHLORO- (OR) PENTACHLOROETHANE			
<b>Hazardous Waste Code:</b>			U197			
<b>Waste Code Description:</b>			2,5-CYCLOHEXADIENE-1,4-DIONE (OR) P-BENZOQUINONE			
<b>Hazardous Waste Code:</b>			U224			
<b>Waste Code Description:</b>			DESCRIPTION			
<b>Hazardous Waste Code:</b>			D007			
<b>Waste Code Description:</b>			CHROMIUM			
<b>Hazardous Waste Code:</b>			D028			
<b>Waste Code Description:</b>			1,2-DICHLOROETHANE			
<b>Hazardous Waste Code:</b>			D042			
<b>Waste Code Description:</b>			2,4,6-TRICHLOROPHENOL			
<b>Hazardous Waste Code:</b>			P060			
<b>Waste Code Description:</b>			1,4,5,8-DIMETHANONAPHTHALENE, 1,2,3,4,10,10-HEXA-CHLORO-1,4,4A,5,8,8A,-HEXAHYDRO-, (1ALPHA, 4ALPHA, 4ABETA, 5BETA, 8BETA, 8ABETA)- (OR) ISODRIN			

<b>Map Key</b>	<b>Number of Records</b>	<b>Direction</b>	<b>Distance (mi/ft)</b>	<b>Elev/Diff (ft)</b>	<b>Site</b>	<b>DB</b>
<b>Hazardous Waste Code:</b> <b>Waste Code Description:</b>				P197	FORMPARANATE (OR) METHANIMIDAMIDE, N,N-DIMETHYL-N'-[2-METHYL-4-[(METHYLAMINO)CARBONYL] OXY]PHENYL]	
<b>Hazardous Waste Code:</b> <b>Waste Code Description:</b>				U111	1-PROPANAMINE, N-NITROSO-N-PROPYL- (OR) DI-N-PROPYLNITROSAMINE	
<b>Hazardous Waste Code:</b> <b>Waste Code Description:</b>				U116	2-IMIDAZOLIDINETHIONE (OR) ETHYLENETHIOUREA	
<b>Hazardous Waste Code:</b> <b>Waste Code Description:</b>				U175	DESCRIPTION	
<b>Hazardous Waste Code:</b> <b>Waste Code Description:</b>				U230	DESCRIPTION	
<b>Hazardous Waste Code:</b> <b>Waste Code Description:</b>				U391	CARBAMOTHIOIC ACID, BUTYLETHYL-, S-PROPYL ESTER (OR) PEBULATE	
<b>Hazardous Waste Code:</b> <b>Waste Code Description:</b>				D040	TRICHLORETHYLENE	
<b>Hazardous Waste Code:</b> <b>Waste Code Description:</b>				D018	BENZENE	
<b>Hazardous Waste Code:</b> <b>Waste Code Description:</b>				U202	1,2-BENZISOTHIAZOL-3(2H)-ONE, 1,1-DIOXIDE, & SALTS (OR) SACCHARIN, & SALTS	
<b>Hazardous Waste Code:</b> <b>Waste Code Description:</b>				U164	4(1H)-PYRIMIDINONE, 2,3-DIHYDRO-6-METHYL-2-THIOXO- (OR) METHYLTHIOURACIL	
<b>Hazardous Waste Code:</b> <b>Waste Code Description:</b>				U058	2H-1,3,2-OXAZAPHOSPHORIN-2-AMINE, N,N-BIS(2-CHLOROETHYL)TETRAHYDRO-, 2-OXIDE (OR) CYCLOPHOSPHAMIDE	
<b>Hazardous Waste Code:</b> <b>Waste Code Description:</b>				U107	1,2-BENZENEDICARBOXYLIC ACID, DIOCTYL ESTER (OR) DI-N-OCTYL PHTHALATE	
<b>Hazardous Waste Code:</b> <b>Waste Code Description:</b>				P004	1,4,5,8-DIMETHANONAPHTHALENE, 1,2,3,4,10,10-HEXA-CHLORO-1,4,4A,5,8,8A,-HEXAHYDRO-, (1ALPHA, 4ALPHA, 4ABETA, 5ALPHA, 8ALPHA, 8ABETA)- (OR) ALDRIN	
<b>Hazardous Waste Code:</b> <b>Waste Code Description:</b>				P073	NICKEL CARBONYL (OR) NICKEL CARBONYL NI(CO)4, (T-4)-	
<b>Hazardous Waste Code:</b> <b>Waste Code Description:</b>				P019	DESCRIPTION	
<b>Hazardous Waste Code:</b> <b>Waste Code Description:</b>				P122	ZINC PHOSPHIDE ZN3P2, WHEN PRESENT AT CONCENTRATIONS GREATER THAN 10% (R,T)	
<b>Hazardous Waste Code:</b> <b>Waste Code Description:</b>				P082	METHANIMINE, N-METHYL-N-NITROSO- (OR) N-NITROSODIMETHYLAMINE	
<b>Hazardous Waste Code:</b> <b>Waste Code Description:</b>				P128	PHENOL, 4-(DIMETHYLAMINO)-3,5-DIMETHYL-, METHYLCARBAMATE (ESTER)	
<b>Hazardous Waste Code:</b> <b>Waste Code Description:</b>				U387	CARBAMOTHIOIC ACID, DIPROPYL-, S-(PHENYLMETHYL) ESTER (OR) PROSULFOCARB	
<b>Hazardous Waste Code:</b> <b>Waste Code Description:</b>				U395	DIETHYLENE GLYCOL, DICARBAMATE (OR) ETHANOL, 2,2'-OXYBIS-, DICARBAMATE	
<b>Hazardous Waste Code:</b> <b>Waste Code Description:</b>				U213	FURAN, TETRAHYDRO-(I) (OR) TETRAHYDROFURAN (I)	
<b>Hazardous Waste Code:</b> <b>Waste Code Description:</b>				U385	CARBAMOTHIOIC ACID, DIPROPYL-, S-PROPYL ESTER	

<b>Map Key</b>	<b>Number of Records</b>	<b>Direction</b>	<b>Distance (mi/ft)</b>	<b>Elev/Diff (ft)</b>	<b>Site</b>	<b>DB</b>
<b>Hazardous Waste Code:</b> <b>Waste Code Description:</b>					P021 CALCIUM CYANIDE (OR) CALCIUM CYANIDE CA(CN)2	
<b>Hazardous Waste Code:</b> <b>Waste Code Description:</b>					P119 AMMONIUM VANADATE (OR) VANADIC ACID, AMMONIUM SALT	
<b>Hazardous Waste Code:</b> <b>Waste Code Description:</b>					P192 ISOLAN (OR) CARBAMIC ACID, DIMETHYL-, 3-METHY-L-(1-METHYLETHYL)-1H- PYRAZOL-5-YL ESTER	
<b>Hazardous Waste Code:</b> <b>Waste Code Description:</b>					U002 2-PROPANONE (I) (OR) ACETONE (I)	
<b>Hazardous Waste Code:</b> <b>Waste Code Description:</b>					U004 ACETOPHENONE (OR) ETHANONE, 1-PHENYL-	
<b>Hazardous Waste Code:</b> <b>Waste Code Description:</b>					U030 4-BROMOPHENYL PHENYL ETHER (OR) BENZENE, 1-BROMO-4-PHENOXY-	
<b>Hazardous Waste Code:</b> <b>Waste Code Description:</b>					U036 4,7-METHANO-1H-INDENE, 1,2,4,5,6,7,8-OCTACHLORO-2,3,3A,4,7,7A-HEXAHYDRO- (OR) CHLORDANE, ALPHA & GAMMA ISOMERS	
<b>Hazardous Waste Code:</b> <b>Waste Code Description:</b>					U208 1,1,1,2-TETRACHLOROETHANE (OR) ETHANE, 1,1,1,2-TETRACHLORO-	
<b>Hazardous Waste Code:</b> <b>Waste Code Description:</b>					P056 FLUORINE	
<b>Hazardous Waste Code:</b> <b>Waste Code Description:</b>					P069 2-METHYLLACTONITRILE (OR) PROPANENITRILE, 2-HYDROXY-2-METHYL-	
<b>Hazardous Waste Code:</b> <b>Waste Code Description:</b>					P103 SELENOUREA	
<b>Hazardous Waste Code:</b> <b>Waste Code Description:</b>					U024 DICHLOROMETHOXY ETHANE (OR) ETHANE, 1,1'-[METHYLENEBIS(OXY)]BIS[2-CHLORO-	
<b>Hazardous Waste Code:</b> <b>Waste Code Description:</b>					U092 DIMETHYLAMINE (I) (OR) METHANAMINE, N-METHYL- (I)	
<b>Hazardous Waste Code:</b> <b>Waste Code Description:</b>					U218 ETHANETHIOAMIDE (OR) THIOACETAMIDE	
<b>Hazardous Waste Code:</b> <b>Waste Code Description:</b>					U364 BENDIOCARB PHENOL (OR) 1,3-BENZODIOXOL-4-OL, 2,2-DIMETHYL-	
<b>Hazardous Waste Code:</b> <b>Waste Code Description:</b>					U382 CARBAMODITHIOIC ACID, DIMETHYL-, SODIUM SALT (OR) SODIUM DIMETHYLDITHIOCARBAMATE	
<b>Hazardous Waste Code:</b> <b>Waste Code Description:</b>					U396 FERBAM (OR) IRON, TRIS(DIMETHYLCARBAMODITHIOATO-S,S'),	
<b>Hazardous Waste Code:</b> <b>Waste Code Description:</b>					D026 CRESOL	
<b>Hazardous Waste Code:</b> <b>Waste Code Description:</b>					P072 ALPHA-NAPHTHYLTHIOUREA (OR) THIOUREA, 1-NAPHTHALENYL-	
<b>Hazardous Waste Code:</b> <b>Waste Code Description:</b>					P090 DESCRIPTION	
<b>Hazardous Waste Code:</b> <b>Waste Code Description:</b>					U012 ANILINE (I,T) (OR) BENZENAMINE (I,T)	
<b>Hazardous Waste Code:</b> <b>Waste Code Description:</b>					U078 1,1-DICHLOROETHYLENE (OR) ETHENE, 1,1-DICHLORO-	
<b>Hazardous Waste Code:</b> <b>Waste Code Description:</b>					U183 BENZENE, PENTACHLORO- (OR) PENTACHLOROBENZENE	

<b>Map Key</b>	<b>Number of Records</b>	<b>Direction</b>	<b>Distance (mi/ft)</b>	<b>Elev/Diff (ft)</b>	<b>Site</b>	<b>DB</b>
<b>Hazardous Waste Code:</b>			U249			
<b>Waste Code Description:</b>			ZINC PHOSPHIDE ZN3P2, WHEN PRESENT AT CONCENTRATIONS OF 10% OR LESS			
<b>Hazardous Waste Code:</b>			U376			
<b>Waste Code Description:</b>			CARBAMODITHIOIC ACID, DIMETHYL-, TETRAANHYDROSULFIDE WITH ORTHOTHIOSETENIOUS ACID (OR) SELENIUM, TETRAKIS (DIMETHYLDITHIOCARBAMATE)			
<b>Hazardous Waste Code:</b>			D019			
<b>Waste Code Description:</b>			CARBON TETRACHLORIDE			
<b>Hazardous Waste Code:</b>			U126			
<b>Waste Code Description:</b>			GLYCIDYLALDEHYDE (OR) OXIRANECARBOXYALDEHYDE			
<b>Hazardous Waste Code:</b>			U277			
<b>Waste Code Description:</b>			SULFALLATE (OR) CARBAMODITHIOIC ACID, DIETHYL-, 2-CHLORO-2-PROPENYL ESTER			
<b>Hazardous Waste Code:</b>			U215			
<b>Waste Code Description:</b>			CARBONIC ACID, DITHALLIUM(1+) SALT (OR) THALLIUM(I) CARBONATE			
<b>Hazardous Waste Code:</b>			U407			
<b>Waste Code Description:</b>			ETHYL ZIRAM			
<b>Hazardous Waste Code:</b>			P105			
<b>Waste Code Description:</b>			SODIUM AZIDE			
<b>Hazardous Waste Code:</b>			U247			
<b>Waste Code Description:</b>			BENZENE, 1,1'-(2,2,2-TRICHLOROETHYLIDENE)BIS[4-METHOXY- (OR) METHOXYCHLOR			
<b>Hazardous Waste Code:</b>			P068			
<b>Waste Code Description:</b>			HYDRAZINE, METHYL- (OR) METHYL HYDRAZINE			
<b>Hazardous Waste Code:</b>			P002			
<b>Waste Code Description:</b>			1-ACETYL-2-THIOUREA (OR) ACETAMIDE, N-(AMINOTHIOXOMETHYL)-			
<b>Hazardous Waste Code:</b>			P020			
<b>Waste Code Description:</b>			DINOSEB (OR) PHENOL, 2-(1-METHYLPROPYL)-4,6-DINITRO-			
<b>Hazardous Waste Code:</b>			P026			
<b>Waste Code Description:</b>			1-(O-CHLOROPHENYL)THIOUREA (OR) THIOUREA, (2-CHLOROPHENYL)-			
<b>Hazardous Waste Code:</b>			P055			
<b>Waste Code Description:</b>			DESCRIPTION			
<b>Hazardous Waste Code:</b>			U016			
<b>Waste Code Description:</b>			BENZ[C]ACRIDINE			
<b>Hazardous Waste Code:</b>			U076			
<b>Waste Code Description:</b>			ETHANE, 1,1-DICHLORO- (OR) ETHYLIDENE DICHLORIDE			
<b>Hazardous Waste Code:</b>			U109			
<b>Waste Code Description:</b>			1,2-DIPHENYLHYDRAZINE (OR) HYDRAZINE, 1,2-DIPHENYL-			
<b>Hazardous Waste Code:</b>			U146			
<b>Waste Code Description:</b>			LEAD SUBACETATE (OR) LEAD, BIS(ACETATO-O)TETRAHYDROXYTRI-			
<b>Hazardous Waste Code:</b>			U222			
<b>Waste Code Description:</b>			BENZENAMINE, 2-METHYL-, HYDROCHLORIDE (OR) O-TOLUIDINE HYDROCHLORIDE			
<b>Hazardous Waste Code:</b>			U381			
<b>Waste Code Description:</b>			CARBAMODITHIOIC ACID, DIETHYL-, SODIUM SALT (OR) SODIUM DIETHYLDITHIOCARBAMATE			
<b>Hazardous Waste Code:</b>			D033			
<b>Waste Code Description:</b>			HEXACHLOROBUTADIENE			
<b>Hazardous Waste Code:</b>			D039			
<b>Waste Code Description:</b>			TETRACHLOROETHYLENE			
<b>Hazardous Waste Code:</b>			P111			



<b>Map Key</b>	<b>Number of Records</b>	<b>Direction</b>	<b>Distance (mi/ft)</b>	<b>Elev/Diff (ft)</b>	<b>Site</b>	<b>DB</b>
<b>Waste Code Description:</b>					DIPHOSPHORIC ACID, TETRAETHYL ESTER (OR) TETRAETHYL PYROPHOSPHATE	
<b>Hazardous Waste Code:</b>					P124	
<b>Waste Code Description:</b>					ACTINOMYCIN D	
<b>Hazardous Waste Code:</b>					U080	
<b>Waste Code Description:</b>					METHANE, DICHLORO- (OR) METHYLENE CHLORIDE	
<b>Hazardous Waste Code:</b>					U127	
<b>Waste Code Description:</b>					BENZENE, HEXACHLORO- (OR) HEXACHLOROBENZENE	
<b>Hazardous Waste Code:</b>					U130	
<b>Waste Code Description:</b>					1,3-CYCLOPENTADIENE, 1,2,3,4,5,5-HEXACHLORO- (OR) HEXACHLOROCYCLOPENTADIENE	
<b>Hazardous Waste Code:</b>					U133	
<b>Waste Code Description:</b>					HYDRAZINE (R,T)	
<b>Hazardous Waste Code:</b>					U162	
<b>Waste Code Description:</b>					2-PROPENOIC ACID, 2-METHYL-, METHYL ESTER (I,T) (OR) METHYL METHACRYLATE (I,T)	
<b>Hazardous Waste Code:</b>					U217	
<b>Waste Code Description:</b>					NITRIC ACID, THALLIUM(1+) SALT (OR) THALLIUM(I) NITRATE	
<b>Hazardous Waste Code:</b>					D004	
<b>Waste Code Description:</b>					ARSENIC	
<b>Hazardous Waste Code:</b>					P102	
<b>Waste Code Description:</b>					2-PROPYN-1-OL (OR) PROPARGYL ALCOHOL	
<b>Hazardous Waste Code:</b>					P116	
<b>Waste Code Description:</b>					HYDRAZINECARBOTHIOAMIDE (OR) THIOSEMICARBAZIDE	
<b>Hazardous Waste Code:</b>					U026	
<b>Waste Code Description:</b>					CHLORNAPHAZIN (OR) NAPHTHALENAMINE, N,N'-BIS(2-CHLOROETHYL)-	
<b>Hazardous Waste Code:</b>					U091	
<b>Waste Code Description:</b>					[1,1'-BIPHENYL]-4,4'-DIAMINE, 3,3'-DIMETHOXY- (OR) 3,3'-DIMETHOXYBENZIDINE	
<b>Hazardous Waste Code:</b>					U174	
<b>Waste Code Description:</b>					ETHANAMINE, N-ETHYL-N-NITROSO- (OR) N-NITROSODIETHYLAMINE	
<b>Hazardous Waste Code:</b>					U187	
<b>Waste Code Description:</b>					ACETAMIDE, N-(4-ETHOXYPHENYL)- (OR) PHENACETIN	
<b>Hazardous Waste Code:</b>					U196	
<b>Waste Code Description:</b>					PYRIDINE	
<b>Hazardous Waste Code:</b>					U239	
<b>Waste Code Description:</b>					BENZENE, DIMETHYL- (I,T) (OR) XYLENE (I)	
<b>Hazardous Waste Code:</b>					U384	
<b>Waste Code Description:</b>					CARBAMODITHIOIC ACID, METHYL-, MONOSODIUM SALT (OR) METAM SODIUM	
<b>Hazardous Waste Code:</b>					P011	
<b>Waste Code Description:</b>					ARSENIC OXIDE AS2O5 (OR) ARSENIC PENTOXIDE	
<b>Hazardous Waste Code:</b>					U181	
<b>Waste Code Description:</b>					5-NITRO-O-TOLUIDINE (OR) BENZENAMINE, 2-METHYL-5-NITRO	
<b>Hazardous Waste Code:</b>					P127	
<b>Waste Code Description:</b>					7-BENZOFURANOL, 2,3-DIHYDRO-2,2-DIMETHYL-, METHYLCARBAMATE (OR) CARBOFURAN	
<b>Hazardous Waste Code:</b>					P013	
<b>Waste Code Description:</b>					BARIUM CYANIDE	
<b>Hazardous Waste Code:</b>					P022	
<b>Waste Code Description:</b>					CARBON DISULFIDE	
<b>Hazardous Waste Code:</b>					P092	

<b>Map Key</b>	<b>Number of Records</b>	<b>Direction</b>	<b>Distance (mi/ft)</b>	<b>Elev/Diff (ft)</b>	<b>Site</b>	<b>DB</b>
<b>Waste Code Description:</b>					MERCURY, (ACETATO-O)PHENYL- (OR) PHENYLMERCURY ACETATE	
<b>Hazardous Waste Code:</b>					U328	
<b>Waste Code Description:</b>					BENZENAMINE, 2-METHYL- (OR) O-TOLUIDINE	
<b>Hazardous Waste Code:</b>					P091	
<b>Waste Code Description:</b>					DESCRIPTION	
<b>Hazardous Waste Code:</b>					U110	
<b>Waste Code Description:</b>					1-PROPANIMINE, N-PROPYL-(I) (OR) DIPROPYLAMINE (I)	
<b>Hazardous Waste Code:</b>					U104	
<b>Waste Code Description:</b>					DESCRIPTION	
<b>Hazardous Waste Code:</b>					U158	
<b>Waste Code Description:</b>					4,4'-METHYLENEBIS(2-CHLOROANILINE) (OR) BENZENAMINE, 4,4'-METHYLENEBIS[2-CHLORO-	
<b>Hazardous Waste Code:</b>					D036	
<b>Waste Code Description:</b>					NITROBENZENE	
<b>Hazardous Waste Code:</b>					U025	
<b>Waste Code Description:</b>					DICHLOROETHYL ETHER (OR) ETHANE, 1,1'-OXYBIS[2-CHLORO-	
<b>Hazardous Waste Code:</b>					U066	
<b>Waste Code Description:</b>					1,2-DIBROMO-3-CHLOROPROPANE (OR) PROPANE, 1,2-DIBROMO-3-CHLORO-	
<b>Hazardous Waste Code:</b>					P062	
<b>Waste Code Description:</b>					HEXAETHYL TETRAPHOSPHATE (OR) TETRAPHOSPHORIC ACID, HEXAETHYL ESTER	
<b>Hazardous Waste Code:</b>					U189	
<b>Waste Code Description:</b>					PHOSPHORUS SULFIDE (R) (OR) SULFUR PHOSPHIDE (R)	
<b>Hazardous Waste Code:</b>					U211	
<b>Waste Code Description:</b>					CARBON TETRACHLORIDE (OR) METHANE, TETRACHLORO-	
<b>Hazardous Waste Code:</b>					U231	
<b>Waste Code Description:</b>					DESCRIPTION	
<b>Hazardous Waste Code:</b>					F004	
<b>Waste Code Description:</b>					THE FOLLOWING SPENT NONHALOGENATED SOLVENTS: CRESOLS, CRESYLIC ACID, AND NITROBENZENE; AND THE STILL BOTTOMS FROM THE RECOVERY OF THESE SOLVENTS; ALL SPENT SOLVENT MIXTURES/BLENDS CONTAINING, BEFORE USE, A TOTAL OF TEN PERCENT OR MORE (BY VOLUME) OF ONE OR MORE OF THE ABOVE NONHALOGENATED SOLVENTS OR THOSE SOLVENTS LISTED IN F001, F002, AND F005; AND STILL BOTTOMS FROM THE RECOVERY OF THESE SPENT SOLVENTS AND SPENT SOLVENT MIXTURES.	
<b>Hazardous Waste Code:</b>					P112	
<b>Waste Code Description:</b>					METHANE, TETRANITRO- (R) (OR) TETRANITROMETHANE (R)	
<b>Hazardous Waste Code:</b>					U033	
<b>Waste Code Description:</b>					CARBON OXYFLUORIDE (R,T) (OR) CARBONIC DIFLUORIDE	
<b>Hazardous Waste Code:</b>					U064	
<b>Waste Code Description:</b>					BENZO[RST]PENTAPHENE (OR) DIBENZO[A,I]PYRENE	
<b>Hazardous Waste Code:</b>					U086	
<b>Waste Code Description:</b>					HYDRAZINE, 1,2-DIETHYL- (OR) N,N'-DIETHYLHYDRAZINE	
<b>Hazardous Waste Code:</b>					U100	
<b>Waste Code Description:</b>					DESCRIPTION	
<b>Hazardous Waste Code:</b>					U112	
<b>Waste Code Description:</b>					ACETIC ACID, ETHYL ESTER (I) (OR) ETHYL ACETATE (I)	
<b>Hazardous Waste Code:</b>					U155	
<b>Waste Code Description:</b>					1,2-ETHANEDIAMINE, N,N-DIMETHYL-N'-2-PYRIDINYL-N'-(2-THIENYLMETHYL)- (OR) METHAPYRILENE	
<b>Hazardous Waste Code:</b>					U182	
<b>Waste Code Description:</b>					1,3,5-TRIOXANE, 2,4,6-TRIMETHYL- (OR) PARALDEHYDE	

<b>Map Key</b>	<b>Number of Records</b>	<b>Direction</b>	<b>Distance (mi/ft)</b>	<b>Elev/Diff (ft)</b>	<b>Site</b>	<b>DB</b>
<b>Hazardous Waste Code:</b>			U204			
<b>Waste Code Description:</b>			SELENIOS ACID (OR) SELENIUM DIOXIDE			
<b>Hazardous Waste Code:</b>			U378			
<b>Waste Code Description:</b>			CARBAMODITHIOIC ACID, (HYDROXYMETHYL) METHYL-, MONOPOTASSIUM SALT (OR) POTASSIUM N-HYDROXYMETHYL- N-METHYLDI-THIOCARBAMATE			
<b>Hazardous Waste Code:</b>			D024			
<b>Waste Code Description:</b>			M-CRESOL			
<b>Hazardous Waste Code:</b>			P029			
<b>Waste Code Description:</b>			COPPER CYANIDE (OR) COPPER CYANIDE CU(CN)			
<b>Hazardous Waste Code:</b>			P077			
<b>Waste Code Description:</b>			BENZENAMINE, 4-NITRO- (OR) P-NITROANILINE			
<b>Hazardous Waste Code:</b>			U020			
<b>Waste Code Description:</b>			BENZENESULFONIC ACID CHLORIDE (C,R) (OR) BENZENESULFONYL CHLORIDE (C,R)			
<b>Hazardous Waste Code:</b>			U147			
<b>Waste Code Description:</b>			2,5-FURANDIONE (OR) MALEIC ANHYDRIDE			
<b>Hazardous Waste Code:</b>			U157			
<b>Waste Code Description:</b>			3-METHYLCHOLANTHRENE (OR) BENZ[J]ACEANTHRYLENE, 1,2-DIHYDRO-3-METHYL-			
<b>Hazardous Waste Code:</b>			U386			
<b>Waste Code Description:</b>			CARBAMOTHIOIC ACID, CYCLOHEXYLETHYL-, S-ETHYL ESTER (OR) CYCLOATE			
<b>Hazardous Waste Code:</b>			U403			
<b>Waste Code Description:</b>			DISULFIRAM (OR) THIOPEROXYDICARBONIC DIAMIDE, TETRAETHYL			
<b><u>Hazardous Waste Handler Details</u></b>						
<b>Sequence No:</b>			3			
<b>Receive Date:</b>			20090804			
<b>Handler Name:</b>			I.PARK EDGEWATER LLC			
<b>Federal Waste Generator Code:</b>			1			
<b>Generator Code Description:</b>			Large Quantity Generator			
<b>Source Type:</b>			Notification			
<b><u>Waste Code Details</u></b>						
<b>Hazardous Waste Code:</b>			D008			
<b>Waste Code Description:</b>			LEAD			
<b><u>Hazardous Waste Handler Details</u></b>						
<b>Sequence No:</b>			1			
<b>Receive Date:</b>			19900501			
<b>Handler Name:</b>			UNILEVER RESEARCH US INC			
<b>Federal Waste Generator Code:</b>			1			
<b>Generator Code Description:</b>			Large Quantity Generator			
<b>Source Type:</b>			Annual/Biennial Report			
<b><u>Hazardous Waste Handler Details</u></b>						
<b>Sequence No:</b>			9			
<b>Receive Date:</b>			20060221			
<b>Handler Name:</b>			UNILEVER RESEARCH & DEVELOPMENT			
<b>Federal Waste Generator Code:</b>			1			
<b>Generator Code Description:</b>			Large Quantity Generator			
<b>Source Type:</b>			Annual/Biennial Report			

<b>Map Key</b>	<b>Number of Records</b>	<b>Direction</b>	<b>Distance (mi/ft)</b>	<b>Elev/Diff (ft)</b>	<b>Site</b>	<b>DB</b>
<b><u>Waste Code Details</u></b>						
<b>Hazardous Waste Code:</b>			D035			
<b>Waste Code Description:</b>			METHYL ETHYL KETONE			
<b>Hazardous Waste Code:</b>			U096			
<b>Waste Code Description:</b>			ALPHA,ALPHA-DIMETHYLBENZYLHYDROPEROXIDE (R) (OR) HYDROPEROXIDE, 1-METHYL-1-PHENYLETHYL- (R)			
<b>Hazardous Waste Code:</b>			U146			
<b>Waste Code Description:</b>			LEAD SUBACETATE (OR) LEAD, BIS(ACETATO-O)TETRAHYDROXYTRI-			
<b>Hazardous Waste Code:</b>			P008			
<b>Waste Code Description:</b>			4-AMINOPYRIDINE (OR) 4-PYRIDINAMINE			
<b>Hazardous Waste Code:</b>			U108			
<b>Waste Code Description:</b>			1,4-DIETHYLENEOXIDE (OR) 1,4-DIOXANE			
<b>Hazardous Waste Code:</b>			U163			
<b>Waste Code Description:</b>			GUANIDINE, N-METHYL-N'-NITRO-N-NITROSO- (OR) MNNG			
<b>Hazardous Waste Code:</b>			U404			
<b>Waste Code Description:</b>			ETHANAMINE, N,N-DIETHYL- (OR) TRIETHYLAMINE			
<b>Hazardous Waste Code:</b>			P093			
<b>Waste Code Description:</b>			PHENYLTHIOUREA (OR) THIOUREA, PHENYL-			
<b>Hazardous Waste Code:</b>			D039			
<b>Waste Code Description:</b>			TETRACHLOROETHYLENE			
<b>Hazardous Waste Code:</b>			F027			
<b>Waste Code Description:</b>			DISCARDED UNUSED FORMULATIONS CONTAINING TRI-, TETRA-, OR PENTACHLOROPHENOL OR DISCARDED UNUSED FORMULATIONS CONTAINING COMPOUNDS DERIVED FROM THESE CHLOROPHENOLS. (THIS LISTING DOES NOT INCLUDE FORMULATIONS CONTAINING HEXACHLOROPHENE SYNTHESIZED FROM PREPURIFIED 2,4,5-TRICHLOROPHENOL AS THE SOLE COMPONENT.)			
<b>Hazardous Waste Code:</b>			U061			
<b>Waste Code Description:</b>			BENZENE, 1,1'-(2,2,2-TRICHLOROETHYLIDENE)BIS[4-CHLORO- (OR) DDT			
<b>Hazardous Waste Code:</b>			U162			
<b>Waste Code Description:</b>			2-PROPENOIC ACID, 2-METHYL-, METHYL ESTER (I,T) (OR) METHYL METHACRYLATE (I,T)			
<b>Hazardous Waste Code:</b>			U200			
<b>Waste Code Description:</b>			RESERPINE (OR) YOHIMBAN-16-CARBOXYLIC ACID, 11,17-DIMETHOXY-18-[(3,4,5-TRIMETHOXYBENZOYL) OXY]-, METHYL ESTER, (3BETA, 16BETA, 17ALPHA, 18BETA, 20ALPHA)-			
<b>Hazardous Waste Code:</b>			D013			
<b>Waste Code Description:</b>			LINDANE (1,2,3,4,5,6-HEXA-CHLOROCYCLOHEXANE, GAMMA ISOMER)			
<b>Hazardous Waste Code:</b>			D010			
<b>Waste Code Description:</b>			SELENIUM			
<b>Hazardous Waste Code:</b>			D014			
<b>Waste Code Description:</b>			METHOXYCHLOR (1,1,1-TRICHLORO-2,2-BIS [P-METHOXYPHENYL] ETHANE)			
<b>Hazardous Waste Code:</b>			U007			
<b>Waste Code Description:</b>			2-PROPENAMIDE (OR) ACRYLAMIDE			
<b>Hazardous Waste Code:</b>			U154			
<b>Waste Code Description:</b>			METHANOL (I) (OR) METHYL ALCOHOL (I)			
<b>Hazardous Waste Code:</b>			U219			
<b>Waste Code Description:</b>			THIOUREA			
<b>Hazardous Waste Code:</b>			D009			
<b>Waste Code Description:</b>			MERCURY			

<b>Map Key</b>	<b>Number of Records</b>	<b>Direction</b>	<b>Distance (mi/ft)</b>	<b>Elev/Diff (ft)</b>	<b>Site</b>	<b>DB</b>
<b>Hazardous Waste Code:</b> <b>Waste Code Description:</b>			U122 FORMALDEHYDE			
<b>Hazardous Waste Code:</b> <b>Waste Code Description:</b>			U239 BENZENE, DIMETHYL- (I,T) (OR) XYLENE (I)			
<b>Hazardous Waste Code:</b> <b>Waste Code Description:</b>			U014 AURAMINE (OR) BENZENAMINE, 4,4'-CARBONIMIDOYLBIS[N,N-DIMETHYL-			
<b>Hazardous Waste Code:</b> <b>Waste Code Description:</b>			U188 PHENOL			
<b>Hazardous Waste Code:</b> <b>Waste Code Description:</b>			D023 O-CRESOL			
<b>Hazardous Waste Code:</b> <b>Waste Code Description:</b>			U121 METHANE, TRICHLOROFLUORO- (OR) TRICHLOROMONOFLUOROMETHANE			
<b>Hazardous Waste Code:</b> <b>Waste Code Description:</b>			P001 2H-1-BENZOPYRAN-2-ONE, 4-HYDROXY-3-(3-OXO-1-PHENYLBUTYL)-, & SALTS, WHEN PRESENT AT CONCENTRATIONS GREATER THAN 0.3% (OR) WARFARIN, & SALTS, WHEN PRESENT AT CONCENTRATIONS GREATER THAN 0.3%			
<b>Hazardous Waste Code:</b> <b>Waste Code Description:</b>			P024 BENZENAMINE, 4-CHLORO- (OR) P-CHLORANILINE			
<b>Hazardous Waste Code:</b> <b>Waste Code Description:</b>			U240 2,4-D, SALTS & ESTERS (OR) ACETIC ACID, (2,4-DICHLOROPHENOXY)-, SALTS & ESTERS (OR) DICHLOROPHENOXYACETIC ACID 2,4-D			
<b>Hazardous Waste Code:</b> <b>Waste Code Description:</b>			D008 LEAD			
<b>Hazardous Waste Code:</b> <b>Waste Code Description:</b>			U118 2-PROPENOIC ACID, 2-METHYL-, ETHYL ESTER (OR) ETHYL METHACRYLATE			
<b>Hazardous Waste Code:</b> <b>Waste Code Description:</b>			U246 CYANOGEN BROMIDE (CN)BR			
<b>Hazardous Waste Code:</b> <b>Waste Code Description:</b>			U052 CRESOL (CRESYLIC ACID) (OR) PHENOL, METHYL-			
<b>Hazardous Waste Code:</b> <b>Waste Code Description:</b>			U176 N-NITROSO-N-ETHYLUREA (OR) UREA, N-ETHYL-N-NITROSO-			
<b>Hazardous Waste Code:</b> <b>Waste Code Description:</b>			P075 NICOTINE, & SALTS (OR) PYRIDINE, 3-(1-METHYL-2-PYRROLIDINYL)-,(S)-, & SALTS			
<b>Hazardous Waste Code:</b> <b>Waste Code Description:</b>			U006 ACETYL CHLORIDE (C,R,T)			
<b>Hazardous Waste Code:</b> <b>Waste Code Description:</b>			U187 ACETAMIDE, N-(4-ETHOXYPHENYL)- (OR) PHENACETIN			
<b>Hazardous Waste Code:</b> <b>Waste Code Description:</b>			D011 SILVER			
<b>Hazardous Waste Code:</b> <b>Waste Code Description:</b>			U069 1,2-BENZENEDICARBOXYLIC ACID, DIBUTYL ESTER (OR) DIBUTYL PHTHALATE			
<b>Hazardous Waste Code:</b> <b>Waste Code Description:</b>			P087 OSMIUM OXIDE OSO4, (T-4)- (OR) OSMIUM TETROXIDE			
<b>Hazardous Waste Code:</b> <b>Waste Code Description:</b>			U092 DIMETHYLAMINE (I) (OR) METHANAMINE, N-METHYL- (I)			
<b>Hazardous Waste Code:</b> <b>Waste Code Description:</b>			U117 ETHANE, 1,1'-OXYBIS-(I) (OR) ETHYL ETHER (I)			



<b>Map Key</b>	<b>Number of Records</b>	<b>Direction</b>	<b>Distance (mi/ft)</b>	<b>Elev/Diff (ft)</b>	<b>Site</b>	<b>DB</b>
<b>Hazardous Waste Code:</b> <b>Waste Code Description:</b>			U136		ARSINIC ACID, DIMETHYL- (OR) CACODYLIC ACID	
<b>Hazardous Waste Code:</b> <b>Waste Code Description:</b>			U170		P-NITROPHENOL (I,T) (OR) PHENOL, 4-NITRO-	
<b>Hazardous Waste Code:</b> <b>Waste Code Description:</b>			U221		BENZENEDIAMINE, AR-METHYL- (OR) TOLUENEDIAMINE	
<b>Hazardous Waste Code:</b> <b>Waste Code Description:</b>			U012		ANILINE (I,T) (OR) BENZENAMINE (I,T)	
<b>Hazardous Waste Code:</b> <b>Waste Code Description:</b>			D002		CORROSIVE WASTE	
<b>Hazardous Waste Code:</b> <b>Waste Code Description:</b>			D007		CHROMIUM	
<b>Hazardous Waste Code:</b> <b>Waste Code Description:</b>			D038		PYRIDINE	
<b>Hazardous Waste Code:</b> <b>Waste Code Description:</b>			U068		METHANE, DIBROMO- (OR) METHYLENE BROMIDE	
<b>Hazardous Waste Code:</b> <b>Waste Code Description:</b>			U031		1-BUTANOL (I) (OR) N-BUTYL ALCOHOL (I)	
<b>Hazardous Waste Code:</b> <b>Waste Code Description:</b>			P004		1,4,5,8-DIMETHANONAPHTHALENE, 1,2,3,4,10,10-HEXA-CHLORO-1,4,4A,5,8,8A,-HEXAHYDRO-, (1ALPHA, 4ALPHA, 4ABETA, 5ALPHA, 8ALPHA, 8ABETA)- (OR) ALDRIN	
<b>Hazardous Waste Code:</b> <b>Waste Code Description:</b>			U003		ACETONITRILE (I,T)	
<b>Hazardous Waste Code:</b> <b>Waste Code Description:</b>			P059		4,7-METHANO-1H-INDENE, 1,4,5,6,7,8,8-HEPTACHLORO-3A,4,7,7A-TETRAHYDRO- (OR) HEPTACHLOR	
<b>Hazardous Waste Code:</b> <b>Waste Code Description:</b>			P037		2,7:3,6-DIMETHANONAPHTH[2,3-B]OXIRENE, 3,4,5,6,9,9-HEXACHLORO-1A,2,2A,3,6,6A,7,7A-OCTAHYDRO-, (1AALPHA, 2BETA, 2AALPHA, 3BETA, 6BETA, 6AALPHA, 7BETA, 7AALPHA)- (OR) DIELDRIN	
<b>Hazardous Waste Code:</b> <b>Waste Code Description:</b>			P098		POTASSIUM CYANIDE (OR) POTASSIUM CYANIDE K(CN)	
<b>Hazardous Waste Code:</b> <b>Waste Code Description:</b>			F003		THE FOLLOWING SPENT NONHALOGENATED SOLVENTS: XYLENE, ACETONE, ETHYL ACETATE, ETHYL BENZENE, ETHYL ETHER, METHYL ISOBUTYL KETONE, N-BUTYL ALCOHOL, CYCLOHEXANONE, AND METHANOL; ALL SPENT SOLVENT MIXTURES/BLENDS CONTAINING, BEFORE USE, ONLY THE ABOVE SPENT NONHALOGENATED SOLVENTS; AND ALL SPENT SOLVENT MIXTURES/BLENDS CONTAINING, BEFORE USE, ONE OR MORE OF THE ABOVE NONHALOGENATED SOLVENTS, AND A TOTAL OF TEN PERCENT OR MORE (BY VOLUME) OF ONE OR MORE OF THOSE SOLVENTS LISTED IN F001, F002, F004, AND F005; AND STILL BOTTOMS FROM THE RECOVERY OF THESE SPENT SOLVENTS AND SPENT SOLVENT MIXTURES.	
<b>Hazardous Waste Code:</b> <b>Waste Code Description:</b>			F005		THE FOLLOWING SPENT NONHALOGENATED SOLVENTS: TOLUENE, METHYL ETHYL KETONE, CARBON DISULFIDE, ISOBUTANOL, PYRIDINE, BENZENE, 2-ETHOXYETHANOL, AND 2-NITROPROPANE; ALL SPENT SOLVENT MIXTURES/BLENDS CONTAINING, BEFORE USE, A TOTAL OF TEN PERCENT OR MORE (BY VOLUME) OF ONE OR MORE OF THE ABOVE NONHALOGENATED SOLVENTS OR THOSE SOLVENTS LISTED IN F001, F002, OR F004; AND STILL BOTTOMS FROM THE RECOVERY OF THESE SPENT SOLVENTS AND SPENT SOLVENT MIXTURES.	
<b>Hazardous Waste Code:</b> <b>Waste Code Description:</b>			U123		FORMIC ACID (C,T)	
<b>Hazardous Waste Code:</b> <b>Waste Code Description:</b>			D025		P-CRESOL	
<b>Hazardous Waste Code:</b>			D031			

<b>Map Key</b>	<b>Number of Records</b>	<b>Direction</b>	<b>Distance (mi/ft)</b>	<b>Elev/Diff (ft)</b>	<b>Site</b>	<b>DB</b>
<b>Waste Code Description:</b>					HEPTACHLOR (AND ITS EPOXIDE)	
<b>Hazardous Waste Code:</b>					U019	
<b>Waste Code Description:</b>					BENZENE (I,T)	
<b>Hazardous Waste Code:</b>					P092	
<b>Waste Code Description:</b>					MERCURY, (ACETATO-O)PHENYL- (OR) PHENYLMERCURY ACETATE	
<b>Hazardous Waste Code:</b>					P030	
<b>Waste Code Description:</b>					CYANIDES (SOLUBLE CYANIDE SALTS), NOT OTHERWISE SPECIFIED	
<b>Hazardous Waste Code:</b>					U132	
<b>Waste Code Description:</b>					HEXACHLOROPHENE (OR) PHENOL, 2,2'-METHYLENEBIS[3,4,6-TRICHLORO-	
<b>Hazardous Waste Code:</b>					U089	
<b>Waste Code Description:</b>					DIETHYLSTILBESTEROL (OR) PHENOL, 4,4'-(1,2-DIETHYL-1,2-ETHENEDIYL)BIS, (E)-	
<b>Hazardous Waste Code:</b>					U045	
<b>Waste Code Description:</b>					METHANE, CHLORO- (I,T) (OR) METHYL CHLORIDE (I,T)	
<b>Hazardous Waste Code:</b>					D004	
<b>Waste Code Description:</b>					ARSENIC	
<b>Hazardous Waste Code:</b>					D016	
<b>Waste Code Description:</b>					2,4-D (2,4-DICHLOROPHENOXYACETIC ACID)	
<b>Hazardous Waste Code:</b>					U088	
<b>Waste Code Description:</b>					1,2-BENZENEDICARBOXYLIC ACID, DIETHYL ESTER (OR) DIETHYL PHTHALATE	
<b>Hazardous Waste Code:</b>					U194	
<b>Waste Code Description:</b>					1-PROPANAMINE (I,T) (OR) N-PROPYLAMINE (I,T)	
<b>Hazardous Waste Code:</b>					D026	
<b>Waste Code Description:</b>					CRESOL	
<b>Hazardous Waste Code:</b>					D018	
<b>Waste Code Description:</b>					BENZENE	
<b>Hazardous Waste Code:</b>					P022	
<b>Waste Code Description:</b>					CARBON DISULFIDE	
<b>Hazardous Waste Code:</b>					U244	
<b>Waste Code Description:</b>					THIOPEROXYDICARBONIC DIAMIDE [(H2N)C(S)]2S2, TETRAMETHYL- (OR) THIRAM	
<b>Hazardous Waste Code:</b>					D005	
<b>Waste Code Description:</b>					BARIUM	
<b>Hazardous Waste Code:</b>					D022	
<b>Waste Code Description:</b>					CHLOROFORM	
<b>Hazardous Waste Code:</b>					P119	
<b>Waste Code Description:</b>					AMMONIUM VANADATE (OR) VANADIC ACID, AMMONIUM SALT	
<b>Hazardous Waste Code:</b>					U002	
<b>Waste Code Description:</b>					2-PROPANONE (I) (OR) ACETONE (I)	
<b>Hazardous Waste Code:</b>					U129	
<b>Waste Code Description:</b>					CYCLOHEXANE, 1,2,3,4,5,6-HEXACHLORO-, (1ALPHA, 2ALPHA, 3BETA, 4ALPHA, 5ALPHA, 6BETA)- (OR) LINDANE	
<b>Hazardous Waste Code:</b>					U220	
<b>Waste Code Description:</b>					BENZENE, METHYL- (OR) TOLUENE	
<b>Hazardous Waste Code:</b>					U216	
<b>Waste Code Description:</b>					THALLIUM CHLORIDE TLCL (OR) THALLIUM(I) CHLORIDE	
<b>Hazardous Waste Code:</b>					D003	
<b>Waste Code Description:</b>					REACTIVE WASTE	

<b>Map Key</b>	<b>Number of Records</b>	<b>Direction</b>	<b>Distance (mi/ft)</b>	<b>Elev/Diff (ft)</b>	<b>Site</b>	<b>DB</b>
<b>Hazardous Waste Code:</b> <b>Waste Code Description:</b>				D012	ENDRIN (1,2,3,4,10,10-HEXACHLORO-1,7-EPOXY-1,4,4A,5,6,7,8,8A-OCTAHYDRO-1,4-ENDO, ENDO-5,8-DIMETH-ANO-NAPHTHALENE)	
<b>Hazardous Waste Code:</b> <b>Waste Code Description:</b>				U107	1,2-BENZENEDICARBOXYLIC ACID, DIOCTYL ESTER (OR) DI-N-OCTYL PHTHALATE	
<b>Hazardous Waste Code:</b> <b>Waste Code Description:</b>				U128	1,3-BUTADIENE, 1,1,2,3,4,4-HEXACHLORO- (OR) HEXACHLOROBUTADIENE	
<b>Hazardous Waste Code:</b> <b>Waste Code Description:</b>				F002	THE FOLLOWING SPENT HALOGENATED SOLVENTS: TETRACHLOROETHYLENE, METHYLENE CHLORIDE, TRICHLOROETHYLENE, 1,1,1-TRICHLOROETHANE, CHLOROBENZENE, 1,1,2-TRICHLORO-1,2,2-TRIFLUOROETHANE, ORTHO-DICHLOROBENZENE, TRICHLOROFLUOROMETHANE, AND 1,1,2, TRICHLOROETHANE; ALL SPENT SOLVENT MIXTURES/BLENDS CONTAINING, BEFORE USE, A TOTAL OF TEN PERCENT OR MORE (BY VOLUME) OF ONE OR MORE OF THE ABOVE HALOGENATED SOLVENTS OR THOSE SOLVENTS LISTED IN F001, F004, AND F005; AND STILL BOTTOMS FROM THE RECOVERY OF THESE SPENT SOLVENTS AND SPENT SOLVENT MIXTURES.	
<b>Hazardous Waste Code:</b> <b>Waste Code Description:</b>				U138	METHANE, IODO- (OR) METHYL IODIDE	
<b>Hazardous Waste Code:</b> <b>Waste Code Description:</b>				U080	METHANE, DICHLORO- (OR) METHYLENE CHLORIDE	
<b>Hazardous Waste Code:</b> <b>Waste Code Description:</b>				U112	ACETIC ACID, ETHYL ESTER (I) (OR) ETHYL ACETATE (I)	
<b>Hazardous Waste Code:</b> <b>Waste Code Description:</b>				P105	SODIUM AZIDE	
<b>Hazardous Waste Code:</b> <b>Waste Code Description:</b>				U213	FURAN, TETRAHYDRO-(I) (OR) TETRAHYDROFURAN (I)	
<b>Hazardous Waste Code:</b> <b>Waste Code Description:</b>				U077	ETHANE, 1,2-DICHLORO- (OR) ETHYLENE DICHLORIDE	
<b>Hazardous Waste Code:</b> <b>Waste Code Description:</b>				D024	M-CRESOL	
<b>Hazardous Waste Code:</b> <b>Waste Code Description:</b>				D033	HEXACHLOROBUTADIENE	
<b>Hazardous Waste Code:</b> <b>Waste Code Description:</b>				U201	1,3-BENZENEDIOL (OR) RESORCINOL	
<b>Hazardous Waste Code:</b> <b>Waste Code Description:</b>				U196	PYRIDINE	
<b>Hazardous Waste Code:</b> <b>Waste Code Description:</b>				P051	2,7:3,6-DIMETHANONAPHTH[2,3-B]OXIRENE, 3,4,5,6,9,9-HEXACHLORO-1A,2,2A,3,6,6A,7,7A-OCTAHYDRO-, (1AALPHA, 2BETA, 2ABETA, 3ALPHA, 6ALPHA, 6ABETA, 7BETA, 7AALPHA)- & METABOLITES (OR) ENDRIN (OR) ENDRIN, & METABOLITES	
<b>Hazardous Waste Code:</b> <b>Waste Code Description:</b>				U044	CHLOROFORM (OR) METHANE, TRICHLORO-	
<b>Hazardous Waste Code:</b> <b>Waste Code Description:</b>				U247	BENZENE, 1,1'-(2,2,2-TRICHLOROETHYLIDENE)BIS[4-METHOXY- (OR) METHOXYCHLOR	
<b>Hazardous Waste Code:</b> <b>Waste Code Description:</b>				U001	ACETALDEHYDE (I) (OR) ETHANAL (I)	
<b>Hazardous Waste Code:</b> <b>Waste Code Description:</b>				U081	2,4-DICHLOROPHENOL (OR) PHENOL, 2,4-DICHLORO-	
<b>Hazardous Waste Code:</b> <b>Waste Code Description:</b>				D001	IGNITABLE WASTE	

<b>Map Key</b>	<b>Number of Records</b>	<b>Direction</b>	<b>Distance (mi/ft)</b>	<b>Elev/Diff (ft)</b>	<b>Site</b>	<b>DB</b>
<b>Hazardous Waste Code:</b>		D019				
<b>Waste Code Description:</b>		CARBON TETRACHLORIDE				
<b>Hazardous Waste Code:</b>		P012				
<b>Waste Code Description:</b>		ARSENIC OXIDE AS2O3 (OR) ARSENIC TRIOXIDE				
<b>Hazardous Waste Code:</b>		U008				
<b>Waste Code Description:</b>		2-PROPENOIC ACID (I) (OR) ACRYLIC ACID (I)				
<b>Hazardous Waste Code:</b>		U157				
<b>Waste Code Description:</b>		3-METHYLCHOLANTHRENE (OR) BENZ[J]ACEANTHRYLENE, 1,2-DIHYDRO-3-METHYL-				

**Hazardous Waste Handler Details**

**Sequence No:** 1  
**Receive Date:** 19911205  
**Handler Name:** UNILEVER RESEARCH US  
**Federal Waste Generator Code:** N  
**Generator Code Description:** Not a Generator, Verified  
**Source Type:** Part A

**Waste Code Details**

**Hazardous Waste Code:** F002  
**Waste Code Description:** THE FOLLOWING SPENT HALOGENATED SOLVENTS: TETRACHLOROETHYLENE, METHYLENE CHLORIDE, TRICHLOROETHYLENE, 1,1,1-TRICHLOROETHANE, CHLOROENZENE, 1,1,2-TRICHLORO-1,2,2-TRIFLUOROETHANE, ORTHO-DICHLOROBENZENE, TRICHLOROFUOROMETHANE, AND 1,1,2, TRICHLOROETHANE; ALL SPENT SOLVENT MIXTURES/BLENDS CONTAINING, BEFORE USE, A TOTAL OF TEN PERCENT OR MORE (BY VOLUME) OF ONE OR MORE OF THE ABOVE HALOGENATED SOLVENTS OR THOSE SOLVENTS LISTED IN F001, F004, AND F005; AND STILL BOTTOMS FROM THE RECOVERY OF THESE SPENT SOLVENTS AND SPENT SOLVENT MIXTURES.

**Hazardous Waste Code:** D003  
**Waste Code Description:** REACTIVE WASTE

**Hazardous Waste Code:** D001  
**Waste Code Description:** IGNITABLE WASTE

**Hazardous Waste Code:** D002  
**Waste Code Description:** CORROSIVE WASTE

**Hazardous Waste Code:** D004  
**Waste Code Description:** ARSENIC

**Hazardous Waste Code:** F003  
**Waste Code Description:** THE FOLLOWING SPENT NONHALOGENATED SOLVENTS: XYLENE, ACETONE, ETHYL ACETATE, ETHYL BENZENE, ETHYL ETHER, METHYL ISOBUTYL KETONE, N-BUTYL ALCOHOL, CYCLOHEXANONE, AND METHANOL; ALL SPENT SOLVENT MIXTURES/BLENDS CONTAINING, BEFORE USE, ONLY THE ABOVE SPENT NONHALOGENATED SOLVENTS; AND ALL SPENT SOLVENT MIXTURES/BLENDS CONTAINING, BEFORE USE, ONE OR MORE OF THE ABOVE NONHALOGENATED SOLVENTS, AND A TOTAL OF TEN PERCENT OR MORE (BY VOLUME) OF ONE OR MORE OF THOSE SOLVENTS LISTED IN F001, F002, F004, AND F005; AND STILL BOTTOMS FROM THE RECOVERY OF THESE SPENT SOLVENTS AND SPENT SOLVENT MIXTURES.

**Hazardous Waste Handler Details**

**Sequence No:** 3  
**Receive Date:** 19940221  
**Handler Name:** UNILEVER RESEARCH U.S.  
**Federal Waste Generator Code:** 1  
**Generator Code Description:** Large Quantity Generator  
**Source Type:** Annual/Biennial Report

**Hazardous Waste Handler Details**

<b>Map Key</b>	<b>Number of Records</b>	<b>Direction</b>	<b>Distance (mi/ft)</b>	<b>Elev/Diff (ft)</b>	<b>Site</b>	<b>DB</b>
<b>Sequence No:</b>			7			
<b>Receive Date:</b>			20020207			
<b>Handler Name:</b>			UNILEVER RESEARCH US			
<b>Federal Waste Generator Code:</b>			1			
<b>Generator Code Description:</b>			Large Quantity Generator			
<b>Source Type:</b>			Annual/Biennial Report			
<b><u>Waste Code Details</u></b>						
<b>Hazardous Waste Code:</b>			U121			
<b>Waste Code Description:</b>			METHANE, TRICHLOROFLUORO- (OR) TRICHLOROMONOFUOROMETHANE			
<b>Hazardous Waste Code:</b>			D011			
<b>Waste Code Description:</b>			SILVER			
<b>Hazardous Waste Code:</b>			D004			
<b>Waste Code Description:</b>			ARSENIC			
<b>Hazardous Waste Code:</b>			U080			
<b>Waste Code Description:</b>			METHANE, DICHLORO- (OR) METHYLENE CHLORIDE			
<b>Hazardous Waste Code:</b>			D038			
<b>Waste Code Description:</b>			PYRIDINE			
<b>Hazardous Waste Code:</b>			D007			
<b>Waste Code Description:</b>			CHROMIUM			
<b>Hazardous Waste Code:</b>			F002			
<b>Waste Code Description:</b>			THE FOLLOWING SPENT HALOGENATED SOLVENTS: TETRACHLOROETHYLENE, METHYLENE CHLORIDE, TRICHLOROETHYLENE, 1,1,1-TRICHLOROETHANE, CHLOROBENZENE, 1,1,2-TRICHLORO-1,2,2-TRIFLUOROETHANE, ORTHO-DICHLOROBENZENE, TRICHLOROFLUOROMETHANE, AND 1,1,2, TRICHLOROETHANE; ALL SPENT SOLVENT MIXTURES/BLENDS CONTAINING, BEFORE USE, A TOTAL OF TEN PERCENT OR MORE (BY VOLUME) OF ONE OR MORE OF THE ABOVE HALOGENATED SOLVENTS OR THOSE SOLVENTS LISTED IN F001, F004, AND F005; AND STILL BOTTOMS FROM THE RECOVERY OF THESE SPENT SOLVENTS AND SPENT SOLVENT MIXTURES.			
<b>Hazardous Waste Code:</b>			P105			
<b>Waste Code Description:</b>			SODIUM AZIDE			
<b>Hazardous Waste Code:</b>			D002			
<b>Waste Code Description:</b>			CORROSIVE WASTE			
<b>Hazardous Waste Code:</b>			U196			
<b>Waste Code Description:</b>			PYRIDINE			
<b>Hazardous Waste Code:</b>			D022			
<b>Waste Code Description:</b>			CHLOROFORM			
<b>Hazardous Waste Code:</b>			U213			
<b>Waste Code Description:</b>			FURAN, TETRAHYDRO-(I) (OR) TETRAHYDROFURAN (I)			
<b>Hazardous Waste Code:</b>			U144			
<b>Waste Code Description:</b>			ACETIC ACID, LEAD(2+) SALT (OR) LEAD ACETATE			
<b>Hazardous Waste Code:</b>			P005			
<b>Waste Code Description:</b>			2-PROPEN-1-OL (OR) ALLYL ALCOHOL			
<b>Hazardous Waste Code:</b>			U122			
<b>Waste Code Description:</b>			FORMALDEHYDE			
<b>Hazardous Waste Code:</b>			D009			
<b>Waste Code Description:</b>			MERCURY			
<b>Hazardous Waste Code:</b>			U188			
<b>Waste Code Description:</b>			PHENOL			
<b>Hazardous Waste Code:</b>			D008			
<b>Waste Code Description:</b>			LEAD			



<b>Map Key</b>	<b>Number of Records</b>	<b>Direction</b>	<b>Distance (mi/ft)</b>	<b>Elev/Diff (ft)</b>	<b>Site</b>	<b>DB</b>	
<b>Hazardous Waste Code:</b>			D006				
<b>Waste Code Description:</b>			CADMIUM				
<b>Hazardous Waste Code:</b>			P030				
<b>Waste Code Description:</b>			CYANIDES (SOLUBLE CYANIDE SALTS), NOT OTHERWISE SPECIFIED				
<b>Hazardous Waste Code:</b>			D005				
<b>Waste Code Description:</b>			BARIUM				
<b>Hazardous Waste Code:</b>			U044				
<b>Waste Code Description:</b>			CHLOROFORM (OR) METHANE, TRICHLORO-				
<b>Hazardous Waste Code:</b>			U246				
<b>Waste Code Description:</b>			CYANOGEN BROMIDE (CN)BR				
<b>Hazardous Waste Code:</b>			U007				
<b>Waste Code Description:</b>			2-PROPENAMIDE (OR) ACRYLAMIDE				
<b>Hazardous Waste Code:</b>			D001				
<b>Waste Code Description:</b>			IGNITABLE WASTE				
<b>Hazardous Waste Code:</b>			D035				
<b>Waste Code Description:</b>			METHYL ETHYL KETONE				
<b>Hazardous Waste Code:</b>			P076				
<b>Waste Code Description:</b>			NITRIC OXIDE (OR) NITROGEN OXIDE NO				
<b>Hazardous Waste Code:</b>			D003				
<b>Waste Code Description:</b>			REACTIVE WASTE				
<b>Hazardous Waste Code:</b>			U117				
<b>Waste Code Description:</b>			ETHANE, 1,1'-OXYBIS-(I) (OR) ETHYL ETHER (I)				
<b>Hazardous Waste Code:</b>			D010				
<b>Waste Code Description:</b>			SELENIUM				
<b>Hazardous Waste Code:</b>			D039				
<b>Waste Code Description:</b>			TETRACHLOROETHYLENE				
<b>Hazardous Waste Code:</b>			F005				
<b>Waste Code Description:</b>			THE FOLLOWING SPENT NONHALOGENATED SOLVENTS: TOLUENE, METHYL ETHYL KETONE, CARBON DISULFIDE, ISOBUTANOL, PYRIDINE, BENZENE, 2-ETHOXYETHANOL, AND 2-NITROPROPANE; ALL SPENT SOLVENT MIXTURES/BLENDS CONTAINING, BEFORE USE, A TOTAL OF TEN PERCENT OR MORE (BY VOLUME) OF ONE OR MORE OF THE ABOVE NONHALOGENATED SOLVENTS OR THOSE SOLVENTS LISTED IN F001, F002, OR F004; AND STILL BOTTOMS FROM THE RECOVERY OF THESE SPENT SOLVENTS AND SPENT SOLVENT MIXTURES.				
<b>Hazardous Waste Code:</b>			F003				
<b>Waste Code Description:</b>			THE FOLLOWING SPENT NONHALOGENATED SOLVENTS: XYLENE, ACETONE, ETHYL ACETATE, ETHYL BENZENE, ETHYL ETHER, METHYL ISOBUTYL KETONE, N-BUTYL ALCOHOL, CYCLOHEXANONE, AND METHANOL; ALL SPENT SOLVENT MIXTURES/BLENDS CONTAINING, BEFORE USE, ONLY THE ABOVE SPENT NONHALOGENATED SOLVENTS; AND ALL SPENT SOLVENT MIXTURES/BLENDS CONTAINING, BEFORE USE, ONE OR MORE OF THE ABOVE NONHALOGENATED SOLVENTS, AND A TOTAL OF TEN PERCENT OR MORE (BY VOLUME) OF ONE OR MORE OF THOSE SOLVENTS LISTED IN F001, F002, F004, AND F005; AND STILL BOTTOMS FROM THE RECOVERY OF THESE SPENT SOLVENTS AND SPENT SOLVENT MIXTURES.				

**Hazardous Waste Handler Details**

**Sequence No:** 1  
**Receive Date:** 19800818  
**Handler Name:** UNILEVER RESEARCH US  
**Federal Waste Generator Code:** 1  
**Generator Code Description:** Large Quantity Generator  
**Source Type:** Notification

<b>Map Key</b>	<b>Number of Records</b>	<b>Direction</b>	<b>Distance (mi/ft)</b>	<b>Elev/Diff (ft)</b>	<b>Site</b>	<b>DB</b>
<b><u>Waste Code Details</u></b>						
<b>Hazardous Waste Code:</b>			P098			
<b>Waste Code Description:</b>			POTASSIUM CYANIDE (OR) POTASSIUM CYANIDE K(CN)			
<b>Hazardous Waste Code:</b>			F002			
<b>Waste Code Description:</b>			THE FOLLOWING SPENT HALOGENATED SOLVENTS: TETRACHLOROETHYLENE, METHYLENE CHLORIDE, TRICHLOROETHYLENE, 1,1,1-TRICHLOROETHANE, CHLOROBENZENE, 1,1,2-TRICHLORO-1,2,2-TRIFLUOROETHANE, ORTHO-DICHLOROBENZENE, TRICHLOROFLUOROMETHANE, AND 1,1,2, TRICHLOROETHANE; ALL SPENT SOLVENT MIXTURES/BLENDS CONTAINING, BEFORE USE, A TOTAL OF TEN PERCENT OR MORE (BY VOLUME) OF ONE OR MORE OF THE ABOVE HALOGENATED SOLVENTS OR THOSE SOLVENTS LISTED IN F001, F004, AND F005; AND STILL BOTTOMS FROM THE RECOVERY OF THESE SPENT SOLVENTS AND SPENT SOLVENT MIXTURES.			
<b>Hazardous Waste Code:</b>			U154			
<b>Waste Code Description:</b>			METHANOL (I) (OR) METHYL ALCOHOL (I)			
<b>Hazardous Waste Code:</b>			P030			
<b>Waste Code Description:</b>			CYANIDES (SOLUBLE CYANIDE SALTS), NOT OTHERWISE SPECIFIED			
<b>Hazardous Waste Code:</b>			P009			
<b>Waste Code Description:</b>			AMMONIUM PICRATE (R) (OR) PHENOL, 2,4,6-TRINITRO-, AMMONIUM SALT (R)			
<b>Hazardous Waste Code:</b>			U053			
<b>Waste Code Description:</b>			2-BUTENAL (OR) CROTONALDEHYDE			
<b>Hazardous Waste Code:</b>			U112			
<b>Waste Code Description:</b>			ACETIC ACID, ETHYL ESTER (I) (OR) ETHYL ACETATE (I)			
<b>Hazardous Waste Code:</b>			U144			
<b>Waste Code Description:</b>			ACETIC ACID, LEAD(2+) SALT (OR) LEAD ACETATE			
<b>Hazardous Waste Code:</b>			U134			
<b>Waste Code Description:</b>			HYDROFLUORIC ACID (C,T) (OR) HYDROGEN FLUORIDE (C,T)			
<b>Hazardous Waste Code:</b>			U075			
<b>Waste Code Description:</b>			DICHLORODIFLUOROMETHANE (OR) METHANE, DICHLORODIFLUORO-			
<b>Hazardous Waste Code:</b>			U028			
<b>Waste Code Description:</b>			1,2-BENZENEDICARBOXYLIC ACID, BIS(2-ETHYLHEXYL) ESTER (OR) DIETHYLHEXYL PHTHALATE			
<b>Hazardous Waste Code:</b>			P005			
<b>Waste Code Description:</b>			2-PROPEN-1-OL (OR) ALLYL ALCOHOL			
<b>Hazardous Waste Code:</b>			P018			
<b>Waste Code Description:</b>			BRUCINE (OR) STRYCHNIDIN-10-ONE, 2,3-DIMETHOXY-			
<b>Hazardous Waste Code:</b>			U122			
<b>Waste Code Description:</b>			FORMALDEHYDE			
<b>Hazardous Waste Code:</b>			U002			
<b>Waste Code Description:</b>			2-PROPANONE (I) (OR) ACETONE (I)			
<b>Hazardous Waste Code:</b>			U117			
<b>Waste Code Description:</b>			ETHANE, 1,1'-OXYBIS-(I) (OR) ETHYL ETHER (I)			
<b>Hazardous Waste Code:</b>			F003			
<b>Waste Code Description:</b>			THE FOLLOWING SPENT NONHALOGENATED SOLVENTS: XYLENE, ACETONE, ETHYL ACETATE, ETHYL BENZENE, ETHYL ETHER, METHYL ISOBUTYL KETONE, N-BUTYL ALCOHOL, CYCLOHEXANONE, AND METHANOL; ALL SPENT SOLVENT MIXTURES/BLENDS CONTAINING, BEFORE USE, ONLY THE ABOVE SPENT NONHALOGENATED SOLVENTS; AND ALL SPENT SOLVENT MIXTURES/BLENDS CONTAINING, BEFORE USE, ONE OR MORE OF THE ABOVE NONHALOGENATED SOLVENTS, AND A TOTAL OF TEN PERCENT OR MORE (BY VOLUME) OF ONE OR MORE OF THOSE SOLVENTS LISTED IN F001, F002, F004, AND F005; AND STILL BOTTOMS FROM THE RECOVERY OF THESE SPENT SOLVENTS AND SPENT SOLVENT MIXTURES.			
<b>Hazardous Waste Code:</b>			U147			
<b>Waste Code Description:</b>			2,5-FURANDIONE (OR) MALEIC ANHYDRIDE			

<b>Map Key</b>	<b>Number of Records</b>	<b>Direction</b>	<b>Distance (mi/ft)</b>	<b>Elev/Diff (ft)</b>	<b>Site</b>	<b>DB</b>
<b>Hazardous Waste Code:</b> <b>Waste Code Description:</b>			U140 1-PROPANOL, 2-METHYL- (I,T) (OR) ISOBUTYL ALCOHOL (I,T)			
<b>Hazardous Waste Code:</b> <b>Waste Code Description:</b>			U151 MERCURY			
<b>Hazardous Waste Code:</b> <b>Waste Code Description:</b>			U115 ETHYLENE OXIDE (I,T) (OR) OXIRANE (I,T)			
<b>Hazardous Waste Code:</b> <b>Waste Code Description:</b>			P105 SODIUM AZIDE			
<b>Hazardous Waste Code:</b> <b>Waste Code Description:</b>			U044 CHLOROFORM (OR) METHANE, TRICHLORO-			
<b>Hazardous Waste Code:</b> <b>Waste Code Description:</b>			P022 CARBON DISULFIDE			
<b>Hazardous Waste Code:</b> <b>Waste Code Description:</b>			U146 LEAD SUBACETATE (OR) LEAD, BIS(ACETATO-O)TETRAHYDROXYTRI-			
<b>Hazardous Waste Code:</b> <b>Waste Code Description:</b>			D002 CORROSIVE WASTE			
<b>Hazardous Waste Code:</b> <b>Waste Code Description:</b>			U121 METHANE, TRICHLOROFLUORO- (OR) TRICHLOROMONOFLUOROMETHANE			
<b>Hazardous Waste Code:</b> <b>Waste Code Description:</b>			D004 ARSENIC			
<b>Hazardous Waste Code:</b> <b>Waste Code Description:</b>			D003 REACTIVE WASTE			
<b>Hazardous Waste Code:</b> <b>Waste Code Description:</b>			U132 HEXACHLOROPHENE (OR) PHENOL, 2,2'-METHYLENEBIS[3,4,6-TRICHLORO-			
<b>Hazardous Waste Code:</b> <b>Waste Code Description:</b>			U031 1-BUTANOL (I) (OR) N-BUTYL ALCOHOL (I)			
<b>Hazardous Waste Code:</b> <b>Waste Code Description:</b>			U019 BENZENE (I,T)			
<b>Hazardous Waste Code:</b> <b>Waste Code Description:</b>			D001 IGNITABLE WASTE			
<b>Hazardous Waste Code:</b> <b>Waste Code Description:</b>			P106 SODIUM CYANIDE (OR) SODIUM CYANIDE NA(CN)			
<b>Hazardous Waste Code:</b> <b>Waste Code Description:</b>			P049 DITHIOBIURET (OR) THIOIMIDODICARBONIC DIAMIDE [(H2N)C(S)]2NH			
<b>Hazardous Waste Code:</b> <b>Waste Code Description:</b>			F005 THE FOLLOWING SPENT NONHALOGENATED SOLVENTS: TOLUENE, METHYL ETHYL KETONE, CARBON DISULFIDE, ISOBUTANOL, PYRIDINE, BENZENE, 2-ETHOXYETHANOL, AND 2-NITROPROPANE; ALL SPENT SOLVENT MIXTURES/BLENDS CONTAINING, BEFORE USE, A TOTAL OF TEN PERCENT OR MORE (BY VOLUME) OF ONE OR MORE OF THE ABOVE NONHALOGENATED SOLVENTS OR THOSE SOLVENTS LISTED IN F001, F002, OR F004; AND STILL BOTTOMS FROM THE RECOVERY OF THESE SPENT SOLVENTS AND SPENT SOLVENT MIXTURES.			
<b>Hazardous Waste Code:</b> <b>Waste Code Description:</b>			D000 DESCRIPTION			
<b>Hazardous Waste Code:</b> <b>Waste Code Description:</b>			U108 1,4-DIETHYLENEOXIDE (OR) 1,4-DIOXANE			
<b>Hazardous Waste Code:</b> <b>Waste Code Description:</b>			U006 ACETYL CHLORIDE (C,R,T)			
<b>Hazardous Waste Code:</b>			P012			

**Waste Code Description:** ARSENIC OXIDE AS2O3 (OR) ARSENIC TRIOXIDE  
**Hazardous Waste Code:** U135  
**Waste Code Description:** HYDROGEN SULFIDE (OR) HYDROGEN SULFIDE H2S  
**Hazardous Waste Code:** U145  
**Waste Code Description:** LEAD PHOSPHATE (OR) PHOSPHORIC ACID, LEAD(2+) SALT (2:3)

**Hazardous Waste Handler Details**

**Sequence No:** 4  
**Receive Date:** 19960401  
**Handler Name:** UNILEVER RESEARCH U.S.  
**Federal Waste Generator Code:** 1  
**Generator Code Description:** Large Quantity Generator  
**Source Type:** Annual/Biennial Report

**Hazardous Waste Handler Details**

**Sequence No:** 8  
**Receive Date:** 20040212  
**Handler Name:** UNILEVER R&D - EDGEWATER  
**Federal Waste Generator Code:** 1  
**Generator Code Description:** Large Quantity Generator  
**Source Type:** Annual/Biennial Report

**Waste Code Details**

**Hazardous Waste Code:** D002  
**Waste Code Description:** CORROSIVE WASTE  
**Hazardous Waste Code:** U007  
**Waste Code Description:** 2-PROPENAMIDE (OR) ACRYLAMIDE  
**Hazardous Waste Code:** P120  
**Waste Code Description:** VANADIUM OXIDE V2O5 (OR) VANADIUM PENTOXIDE  
**Hazardous Waste Code:** D019  
**Waste Code Description:** CARBON TETRACHLORIDE  
**Hazardous Waste Code:** P030  
**Waste Code Description:** CYANIDES (SOLUBLE CYANIDE SALTS), NOT OTHERWISE SPECIFIED  
**Hazardous Waste Code:** D004  
**Waste Code Description:** ARSENIC  
**Hazardous Waste Code:** D001  
**Waste Code Description:** IGNITABLE WASTE  
**Hazardous Waste Code:** P087  
**Waste Code Description:** OSMIUM OXIDE OSO4, (T-4)- (OR) OSMIUM TETROXIDE  
**Hazardous Waste Code:** D035  
**Waste Code Description:** METHYL ETHYL KETONE  
**Hazardous Waste Code:** D022  
**Waste Code Description:** CHLOROFORM  
**Hazardous Waste Code:** D009  
**Waste Code Description:** MERCURY  
**Hazardous Waste Code:** P010  
**Waste Code Description:** ARSENIC ACID H3ASO4  
**Hazardous Waste Code:** D039

<b>Map Key</b>	<b>Number of Records</b>	<b>Direction</b>	<b>Distance (mi/ft)</b>	<b>Elev/Diff (ft)</b>	<b>Site</b>	<b>DB</b>
<b>Waste Code Description:</b>			TETRACHLOROETHYLENE			
<b>Hazardous Waste Code:</b>			D003			
<b>Waste Code Description:</b>			REACTIVE WASTE			
<b>Hazardous Waste Code:</b>			U003			
<b>Waste Code Description:</b>			ACETONITRILE (I,T)			
<b>Hazardous Waste Code:</b>			P105			
<b>Waste Code Description:</b>			SODIUM AZIDE			
<b>Hazardous Waste Code:</b>			D011			
<b>Waste Code Description:</b>			SILVER			
<b>Hazardous Waste Code:</b>			U121			
<b>Waste Code Description:</b>			METHANE, TRICHLOROFLUORO- (OR) TRICHLOROMONOFUOROMETHANE			
<b>Hazardous Waste Code:</b>			U154			
<b>Waste Code Description:</b>			METHANOL (I) (OR) METHYL ALCOHOL (I)			
<b>Hazardous Waste Code:</b>			D040			
<b>Waste Code Description:</b>			TRICHLORETHYLENE			
<b>Hazardous Waste Code:</b>			F005			
<b>Waste Code Description:</b>			THE FOLLOWING SPENT NONHALOGENATED SOLVENTS: TOLUENE, METHYL ETHYL KETONE, CARBON DISULFIDE, ISOBUTANOL, PYRIDINE, BENZENE, 2-ETHOXYETHANOL, AND 2-NITROPROPANE; ALL SPENT SOLVENT MIXTURES/BLENDS CONTAINING, BEFORE USE, A TOTAL OF TEN PERCENT OR MORE (BY VOLUME) OF ONE OR MORE OF THE ABOVE NONHALOGENATED SOLVENTS OR THOSE SOLVENTS LISTED IN F001, F002, OR F004; AND STILL BOTTOMS FROM THE RECOVERY OF THESE SPENT SOLVENTS AND SPENT SOLVENT MIXTURES.			
<b>Hazardous Waste Code:</b>			F002			
<b>Waste Code Description:</b>			THE FOLLOWING SPENT HALOGENATED SOLVENTS: TETRACHLOROETHYLENE, METHYLENE CHLORIDE, TRICHLOROETHYLENE, 1,1,1-TRICHLOROETHANE, CHLOROBENZENE, 1,1,2-TRICHLORO-1,2,2-TRIFLUOROETHANE, ORTHO-DICHLOROBENZENE, TRICHLOROFLUOROMETHANE, AND 1,1,2, TRICHLOROETHANE; ALL SPENT SOLVENT MIXTURES/BLENDS CONTAINING, BEFORE USE, A TOTAL OF TEN PERCENT OR MORE (BY VOLUME) OF ONE OR MORE OF THE ABOVE HALOGENATED SOLVENTS OR THOSE SOLVENTS LISTED IN F001, F004, AND F005; AND STILL BOTTOMS FROM THE RECOVERY OF THESE SPENT SOLVENTS AND SPENT SOLVENT MIXTURES.			
<b>Hazardous Waste Code:</b>			P119			
<b>Waste Code Description:</b>			AMMONIUM VANADATE (OR) VANADIC ACID, AMMONIUM SALT			
<b>Hazardous Waste Code:</b>			F001			
<b>Waste Code Description:</b>			THE FOLLOWING SPENT HALOGENATED SOLVENTS USED IN DEGREASING: TETRACHLOROETHYLENE, TRICHLORETHYLENE, METHYLENE CHLORIDE, 1,1,1-TRICHLOROETHANE, CARBON TETRACHLORIDE AND CHLORINATED FLUOROCARBONS; ALL SPENT SOLVENT MIXTURES/BLENDS USED IN DEGREASING CONTAINING, BEFORE USE, A TOTAL OF TEN PERCENT OR MORE (BY VOLUME) OF ONE OR MORE OF THE ABOVE HALOGENATED SOLVENTS OR THOSE SOLVENTS LISTED IN F002, F004, AND F005; AND STILL BOTTOMS FROM THE RECOVERY OF THESE SPENT SOLVENTS AND SPENT SOLVENT MIXTURES.			
<b>Hazardous Waste Code:</b>			F003			
<b>Waste Code Description:</b>			THE FOLLOWING SPENT NONHALOGENATED SOLVENTS: XYLENE, ACETONE, ETHYL ACETATE, ETHYL BENZENE, ETHYL ETHER, METHYL ISOBUTYL KETONE, N-BUTYL ALCOHOL, CYCLOHEXANONE, AND METHANOL; ALL SPENT SOLVENT MIXTURES/BLENDS CONTAINING, BEFORE USE, ONLY THE ABOVE SPENT NONHALOGENATED SOLVENTS; AND ALL SPENT SOLVENT MIXTURES/BLENDS CONTAINING, BEFORE USE, ONE OR MORE OF THE ABOVE NONHALOGENATED SOLVENTS, AND A TOTAL OF TEN PERCENT OR MORE (BY VOLUME) OF ONE OR MORE OF THOSE SOLVENTS LISTED IN F001, F002, F004, AND F005; AND STILL BOTTOMS FROM THE RECOVERY OF THESE SPENT SOLVENTS AND SPENT SOLVENT MIXTURES.			
<b>Hazardous Waste Code:</b>			D038			
<b>Waste Code Description:</b>			PYRIDINE			
<b>Hazardous Waste Code:</b>			U044			
<b>Waste Code Description:</b>			CHLOROFORM (OR) METHANE, TRICHLORO-			

**Owner/Operator Details**



<b>Map Key</b>	<b>Number of Records</b>	<b>Direction</b>	<b>Distance (mi/ft)</b>	<b>Elev/Diff (ft)</b>	<b>Site</b>	<b>DB</b>
<b>Owner/Operator Ind:</b>	Current Owner				<b>Street No:</b>	
<b>Type:</b>	Private				<b>Street 1:</b>	UNKNOWN
<b>Name:</b>	CONOPCO				<b>Street 2:</b>	
<b>Date Became Current:</b>	19200319				<b>City:</b>	UNKNOWN
<b>Date Ended Current:</b>					<b>State:</b>	NJ
<b>Phone:</b>	201-840-2782				<b>Country:</b>	US
<b>Source Type:</b>	Notification				<b>Zip Code:</b>	99999
<b>Owner/Operator Ind:</b>	Current Operator				<b>Street No:</b>	
<b>Type:</b>	Private				<b>Street 1:</b>	
<b>Name:</b>	UNILEVER RESEARCH, US				<b>Street 2:</b>	
<b>Date Became Current:</b>	19200309				<b>City:</b>	
<b>Date Ended Current:</b>					<b>State:</b>	
<b>Phone:</b>					<b>Country:</b>	US
<b>Source Type:</b>	Annual/Biennial Report				<b>Zip Code:</b>	
<b>Owner/Operator Ind:</b>	Current Operator				<b>Street No:</b>	
<b>Type:</b>	Private				<b>Street 1:</b>	45 RIVER RD
<b>Name:</b>	UNILEVER RESEARCH US				<b>Street 2:</b>	
<b>Date Became Current:</b>					<b>City:</b>	EDGEWATER
<b>Date Ended Current:</b>					<b>State:</b>	NJ
<b>Phone:</b>	201-943-7100				<b>Country:</b>	US
<b>Source Type:</b>	Implementer				<b>Zip Code:</b>	07020
<b>Owner/Operator Ind:</b>	Current Operator				<b>Street No:</b>	45
<b>Type:</b>	Private				<b>Street 1:</b>	RIVER RD
<b>Name:</b>	UNILEVER				<b>Street 2:</b>	
<b>Date Became Current:</b>	19200319				<b>City:</b>	EDGEWATER
<b>Date Ended Current:</b>					<b>State:</b>	NJ
<b>Phone:</b>	201-840-2782				<b>Country:</b>	US
<b>Source Type:</b>	Implementer				<b>Zip Code:</b>	07020
<b>Owner/Operator Ind:</b>	Current Operator				<b>Street No:</b>	
<b>Type:</b>	Private				<b>Street 1:</b>	
<b>Name:</b>	NO NAME FOUND				<b>Street 2:</b>	
<b>Date Became Current:</b>	19200309				<b>City:</b>	
<b>Date Ended Current:</b>					<b>State:</b>	
<b>Phone:</b>					<b>Country:</b>	US
<b>Source Type:</b>	Notification				<b>Zip Code:</b>	
<b>Owner/Operator Ind:</b>	Current Owner				<b>Street No:</b>	
<b>Type:</b>	Private				<b>Street 1:</b>	
<b>Name:</b>	UNILEVER RESEARCH US, DIV. OF CONOPCO				<b>Street 2:</b>	
<b>Date Became Current:</b>	19200309				<b>City:</b>	
<b>Date Ended Current:</b>					<b>State:</b>	
<b>Phone:</b>					<b>Country:</b>	US
<b>Source Type:</b>	Annual/Biennial Report				<b>Zip Code:</b>	
<b>Owner/Operator Ind:</b>	Current Operator				<b>Street No:</b>	
<b>Type:</b>	Private				<b>Street 1:</b>	
<b>Name:</b>	I.PARK EDGEWATER, LLC				<b>Street 2:</b>	
<b>Date Became Current:</b>	20040830				<b>City:</b>	
<b>Date Ended Current:</b>					<b>State:</b>	
<b>Phone:</b>					<b>Country:</b>	US
<b>Source Type:</b>	Annual/Biennial Report update with Notification				<b>Zip Code:</b>	
<b>Owner/Operator Ind:</b>	Current Owner				<b>Street No:</b>	
<b>Type:</b>	Private				<b>Street 1:</b>	45 RIVER RD
<b>Name:</b>	LEVER BROTHERS CO				<b>Street 2:</b>	
<b>Date Became Current:</b>					<b>City:</b>	EDGEWATER
<b>Date Ended Current:</b>					<b>State:</b>	NJ
<b>Phone:</b>	201-943-7100				<b>Country:</b>	
<b>Source Type:</b>	Notification				<b>Zip Code:</b>	07020
<b>Owner/Operator Ind:</b>	Current Owner				<b>Street No:</b>	
<b>Type:</b>	Private				<b>Street 1:</b>	45 RIVER ROAD
<b>Name:</b>	UNILEVER R&D - EDGEWATER				<b>Street 2:</b>	
<b>Date Became Current:</b>	19200309				<b>City:</b>	EDGEWATER

Map Key	Number of Records	Direction	Distance (mi/ft)	Elev/Diff (ft)	Site	DB
<b>Date Ended Current:</b>					<b>State:</b> NJ	
<b>Phone:</b>					<b>Country:</b> US	
<b>Source Type:</b>	Annual/Biennial Report				<b>Zip Code:</b> 07020	
<b>Owner/Operator Ind:</b>	Current Owner				<b>Street No:</b> 485	
<b>Type:</b>	Private				<b>Street 1:</b> WEST PUTNAM AVENUE	
<b>Name:</b>	I.PARK EDGEWATER, LLC				<b>Street 2:</b>	
<b>Date Became Current:</b>	20040830				<b>City:</b> GREENWICH	
<b>Date Ended Current:</b>					<b>State:</b> CT	
<b>Phone:</b>					<b>Country:</b> US	
<b>Source Type:</b>	Annual/Biennial Report update with Notification				<b>Zip Code:</b> 06830	
<b>Owner/Operator Ind:</b>	Current Owner				<b>Street No:</b>	
<b>Type:</b>	Private				<b>Street 1:</b> 45 RIVER RD	
<b>Name:</b>	UNILEVER RESEARCH US				<b>Street 2:</b>	
<b>Date Became Current:</b>					<b>City:</b> EDGEWATER	
<b>Date Ended Current:</b>					<b>State:</b> NJ	
<b>Phone:</b>	201-943-7100				<b>Country:</b> US	
<b>Source Type:</b>	Notification				<b>Zip Code:</b> 07020	
<b>Owner/Operator Ind:</b>	Current Owner				<b>Street No:</b>	
<b>Type:</b>	Private				<b>Street 1:</b> 45 RIVER RD	
<b>Name:</b>	LEVER BROTHERS CO				<b>Street 2:</b>	
<b>Date Became Current:</b>	20010101				<b>City:</b> EDGEWATER	
<b>Date Ended Current:</b>					<b>State:</b> NJ	
<b>Phone:</b>	201-943-7100				<b>Country:</b> US	
<b>Source Type:</b>	Notification				<b>Zip Code:</b> 07020	
<b>Owner/Operator Ind:</b>	Current Operator				<b>Street No:</b>	
<b>Type:</b>	Private				<b>Street 1:</b>	
<b>Name:</b>	UNILEVER RESEARCH & DEVELOPMENT (FORMER)				<b>Street 2:</b>	
<b>Date Became Current:</b>	19200309				<b>City:</b>	
<b>Date Ended Current:</b>					<b>State:</b>	
<b>Phone:</b>					<b>Country:</b> US	
<b>Source Type:</b>	Annual/Biennial Report				<b>Zip Code:</b>	
<b>Owner/Operator Ind:</b>	Current Owner				<b>Street No:</b>	
<b>Type:</b>	Private				<b>Street 1:</b> UNKNOWN	
<b>Name:</b>	CONOPCO				<b>Street 2:</b>	
<b>Date Became Current:</b>	19200319				<b>City:</b> UNKNOWN	
<b>Date Ended Current:</b>					<b>State:</b> NJ	
<b>Phone:</b>	201-840-2782				<b>Country:</b> US	
<b>Source Type:</b>	Notification				<b>Zip Code:</b> 99999	
<b>Owner/Operator Ind:</b>	Current Operator				<b>Street No:</b>	
<b>Type:</b>	Private				<b>Street 1:</b> 45 RIVER RD	
<b>Name:</b>	UNILEVER RESEARCH US				<b>Street 2:</b>	
<b>Date Became Current:</b>					<b>City:</b> EDGEWATER	
<b>Date Ended Current:</b>					<b>State:</b> NJ	
<b>Phone:</b>	201-943-7100				<b>Country:</b> US	
<b>Source Type:</b>	Notification				<b>Zip Code:</b> 07020	
<b>Owner/Operator Ind:</b>	Current Owner				<b>Street No:</b> 485	
<b>Type:</b>	Private				<b>Street 1:</b> W PUTNAM AVE	
<b>Name:</b>	I.PARK EDGEWATER LLC				<b>Street 2:</b>	
<b>Date Became Current:</b>	20040830				<b>City:</b> GREENWICH	
<b>Date Ended Current:</b>					<b>State:</b> CT	
<b>Phone:</b>					<b>Country:</b> US	
<b>Source Type:</b>	Notification				<b>Zip Code:</b> 06830	
<b>Owner/Operator Ind:</b>	Current Operator				<b>Street No:</b>	
<b>Type:</b>	Private				<b>Street 1:</b>	
<b>Name:</b>	UNILEVER R&D - EDGEWATER				<b>Street 2:</b>	
<b>Date Became Current:</b>	19200309				<b>City:</b>	
<b>Date Ended Current:</b>					<b>State:</b>	
<b>Phone:</b>					<b>Country:</b> US	
<b>Source Type:</b>	Annual/Biennial Report				<b>Zip Code:</b>	

<b>Map Key</b>	<b>Number of Records</b>	<b>Direction</b>	<b>Distance (mi/ft)</b>	<b>Elev/Diff (ft)</b>	<b>Site</b>	<b>DB</b>
<b>Owner/Operator Ind:</b>	Current Operator				<b>Street No:</b> 45	
<b>Type:</b>	Private				<b>Street 1:</b> RIVER RD	
<b>Name:</b>	UNILEVER				<b>Street 2:</b>	
<b>Date Became Current:</b>	19200319				<b>City:</b> EDGEWATER	
<b>Date Ended Current:</b>					<b>State:</b> NJ	
<b>Phone:</b>	201-840-2782				<b>Country:</b> US	
<b>Source Type:</b>	Notification				<b>Zip Code:</b> 07020	
<b>Owner/Operator Ind:</b>	Current Operator				<b>Street No:</b>	
<b>Type:</b>	Private				<b>Street 1:</b> 45 RIVER ROAD	
<b>Name:</b>	LEVER BROTHERS COMPANY				<b>Street 2:</b>	
<b>Date Became Current:</b>					<b>City:</b> OPERCITY	
<b>Date Ended Current:</b>					<b>State:</b> NJ	
<b>Phone:</b>	201-943-7100				<b>Country:</b>	
<b>Source Type:</b>	Part A				<b>Zip Code:</b> 99999	
<b>Owner/Operator Ind:</b>	Current Operator				<b>Street No:</b>	
<b>Type:</b>	Private				<b>Street 1:</b> 45 RIVER RD	
<b>Name:</b>	UNILEVER RESEARCH US				<b>Street 2:</b>	
<b>Date Became Current:</b>					<b>City:</b> EDGEWATER	
<b>Date Ended Current:</b>					<b>State:</b> NJ	
<b>Phone:</b>	201-943-7100				<b>Country:</b>	
<b>Source Type:</b>	Part A				<b>Zip Code:</b> 07020	
<b>Owner/Operator Ind:</b>	Current Operator				<b>Street No:</b> 45	
<b>Type:</b>	Private				<b>Street 1:</b> RIVER RD	
<b>Name:</b>	UNILEVER				<b>Street 2:</b>	
<b>Date Became Current:</b>	19200319				<b>City:</b> EDGEWATER	
<b>Date Ended Current:</b>					<b>State:</b> NJ	
<b>Phone:</b>	201-840-2782				<b>Country:</b>	
<b>Source Type:</b>	Notification				<b>Zip Code:</b> 07020	
<b>Owner/Operator Ind:</b>	Current Owner				<b>Street No:</b>	
<b>Type:</b>	Private				<b>Street 1:</b> 45 RIVER ROAD	
<b>Name:</b>	I-PARK EDGEWATER, LLC (CURRENT)				<b>Street 2:</b>	
<b>Date Became Current:</b>	20040801				<b>City:</b> EDGEWATER	
<b>Date Ended Current:</b>					<b>State:</b> NJ	
<b>Phone:</b>					<b>Country:</b> US	
<b>Source Type:</b>	Annual/Biennial Report				<b>Zip Code:</b> 07020	
<b>Owner/Operator Ind:</b>	Current Owner				<b>Street No:</b>	
<b>Type:</b>	Private				<b>Street 1:</b> 45 RIVER RD	
<b>Name:</b>	LEVER BROTHERS CO				<b>Street 2:</b>	
<b>Date Became Current:</b>	20010101				<b>City:</b> EDGEWATER	
<b>Date Ended Current:</b>					<b>State:</b> NJ	
<b>Phone:</b>	201-943-7100				<b>Country:</b> US	
<b>Source Type:</b>	Implementer				<b>Zip Code:</b> 07020	
<b>Owner/Operator Ind:</b>	Current Operator				<b>Street No:</b>	
<b>Type:</b>	Private				<b>Street 1:</b>	
<b>Name:</b>	NO NAME FOUND				<b>Street 2:</b>	
<b>Date Became Current:</b>	19200309				<b>City:</b>	
<b>Date Ended Current:</b>					<b>State:</b>	
<b>Phone:</b>					<b>Country:</b> US	
<b>Source Type:</b>	Implementer				<b>Zip Code:</b>	
<b>Owner/Operator Ind:</b>	Current Owner				<b>Street No:</b>	
<b>Type:</b>	Private				<b>Street 1:</b> UNKNOWN	
<b>Name:</b>	CONOPCO				<b>Street 2:</b>	
<b>Date Became Current:</b>	19200319				<b>City:</b> UNKNOWN	
<b>Date Ended Current:</b>					<b>State:</b> NJ	
<b>Phone:</b>	201-840-2782				<b>Country:</b> US	
<b>Source Type:</b>	Implementer				<b>Zip Code:</b> 99999	
<b>Owner/Operator Ind:</b>	Current Owner				<b>Street No:</b>	
<b>Type:</b>	Private				<b>Street 1:</b> 45 RIVER RD	
<b>Name:</b>	LEVER BROTHERS CO				<b>Street 2:</b>	
<b>Date Became Current:</b>	20010101				<b>City:</b> EDGEWATER	
<b>Date Ended Current:</b>					<b>State:</b> NJ	

Map Key	Number of Records	Direction	Distance (mi/ft)	Elev/Diff (ft)	Site	DB
Phone:	201-943-7100			Country:	US	
Source Type:	Notification			Zip Code:	07020	
Owner/Operator Ind:	Current Operator			Street No:		
Type:	Private			Street 1:		
Name:	I.PARK EDGEWATER LLC			Street 2:		
Date Became Current:	20040830			City:		
Date Ended Current:				State:		
Phone:				Country:		
Source Type:	Notification			Zip Code:		

#### Historical Handler Details

Receive Dt:	19910325
Generator Code Description:	Large Quantity Generator
Handler Name:	UNILEVER RESEARCH U.S.
Receive Dt:	20010329
Generator Code Description:	Large Quantity Generator
Handler Name:	UNILEVER RESEARCH US
Receive Dt:	20060220
Generator Code Description:	Large Quantity Generator
Handler Name:	UNILEVER RESEARCH & DEVELOPMENT
Receive Dt:	19911205
Generator Code Description:	Not a Generator, Verified
Handler Name:	UNILEVER RESEARCH US
Receive Dt:	20090804
Generator Code Description:	Large Quantity Generator
Handler Name:	I.PARK EDGEWATER LLC
Receive Dt:	19980323
Generator Code Description:	Large Quantity Generator
Handler Name:	UNILEVER RESEARCH U.S.
Receive Dt:	19900501
Generator Code Description:	Large Quantity Generator
Handler Name:	UNILEVER RESEARCH US INC
Receive Dt:	20030723
Generator Code Description:	Large Quantity Generator
Handler Name:	UNILEVER RESEARCH & DEVELOPMENT
Receive Dt:	20040212
Generator Code Description:	Large Quantity Generator
Handler Name:	UNILEVER R&D - EDGEWATER
Receive Dt:	20070101
Generator Code Description:	Large Quantity Generator
Handler Name:	UNILEVER RESEARCH & DEVELOPMENT
Receive Dt:	20020207
Generator Code Description:	Large Quantity Generator
Handler Name:	UNILEVER RESEARCH US
Receive Dt:	19940221
Generator Code Description:	Large Quantity Generator
Handler Name:	UNILEVER RESEARCH U.S.
Receive Dt:	20060221
Generator Code Description:	Large Quantity Generator
Handler Name:	UNILEVER RESEARCH & DEVELOPMENT
Receive Dt:	19800818
Generator Code Description:	Large Quantity Generator
Handler Name:	UNILEVER RESEARCH US

Map Key	Number of Records	Direction	Distance (mi/ft)	Elev/Diff (ft)	Site	DB
<b>Receive Dt:</b>		19960401				
<b>Generator Code Description:</b>		Large Quantity Generator				
<b>Handler Name:</b>		UNILEVER RESEARCH U.S.				

<a href="#">2</a>	14 of 42	SSE	0.00 / 0.00	9.08 / 0	<b>MYSTIC BULK CARRIERS</b> 45 RIVER RD Edgewater Boro NJ	DSHW
<b>Site ID:</b>		306191				
<b>Site ID 2:</b>						
<b>Category:</b>						
<b>Status:</b>						
<b>Status Dt:</b>						
<b>CEA Status:</b>						
<b>CEA Date:</b>						
<b>Deed Notice Status:</b>						
<b>Deed Notice Date:</b>						
<b>Eng Control Status:</b>						
<b>Eng Control Date:</b>						
<b>NPL Status:</b>						
<b>NPL Date:</b>						
<b>Remediation Level:</b>						
<b>Remedial L:</b>						
<b>Lead:</b>						
<b>Unk Contam Source:</b>						
<b>Community Code:</b>						
<b>Global ID:</b>						
<b>Coordinate:</b>						
<b>PI Name (Data Miner):</b>		MYSTIC BULK CARRIERS				
<b>PI Name (MAP):</b>						
<b>Record Date:</b>		25-NOV-2013				
<b>Original Source:</b>		KCS				
<b>Data Source:</b>		Active				

<a href="#">2</a>	15 of 42	SSE	0.00 / 0.00	9.08 / 0	<b>UNILEVER RESEARCH &amp; DEVELOPMENT INC</b> 45 RIVER RD Edgewater Boro NJ 07020	SHWS
<b>Site ID:</b>		14275				
<b>Category:</b>		2				
<b>Status:</b>		Active				
<b>Status Dt:</b>		06-Feb-2012				
<b>NPL Status:</b>						
<b>NPL Date:</b>						
<b>Eng Control Status:</b>						
<b>Eng Control Date:</b>						
<b>Deed Notice Status:</b>						
<b>Deed Notice Date:</b>						
<b>CEA Status:</b>						
<b>Remediation Level:</b>		C3				
<b>Remedial L:</b>						
<b>PI Name (Map):</b>		UNILEVER RESEARCH & DEVELOPMENT INC				
<b>Address (Map):</b>		45 RIVER RD				
<b>Address (Data Miner):</b>		45 RIVER RD				
<b>City (Data Miner):</b>		Edgewater Boro				
<b>County (Data Miner):</b>		Bergen				
<b>Coordinate:</b>		NJ State Plane (NAD83) - USFEET				
<b>Data Source:</b>		Active Sites with Confirmed Contamination; Known Contaminated Site List for New Jersey (Map)				
<b>Community Code:</b>		0213				
<b>Lead:</b>		TRADITIONA				
<b>Unk Contam Source:</b>		No				
<b>Dataload Date:</b>		24-Mar-2022				
<b>Home Owner:</b>		No				
<b>PI No:</b>		015891				
<b>PI Name (Data Miner):</b>		UNILEVER RESEARCH & DEVELOPMENT INC				
<b>County (Map):</b>		Bergen				
<b>Municipality (Map):</b>		Edgewater Boro				
<b>Zip Code (Map):</b>		07020				
<b>CEA Date:</b>						
<b>X Coordinate:</b>		632586.0				
<b>Y Coordinate:</b>		717436.0				

<a href="#">2</a>	16 of 42	SSE	0.00 / 0.00	9.08 / 0	<b>UNILEVER RESEARCH US</b> 45 RIVER RD	FINDS/FRS
-------------------	----------	-----	-------------	----------	--	-----------



Map Key	Number of Records	Direction	Distance (mi/ft)	Elev/Diff (ft)	Site	DB
---------	-------------------	-----------	------------------	----------------	------	----

EDGEWATER NJ 07020

**Registry ID:** 110000615610  
**FIPS Code:** 34003  
**HUC Code:** 02030101  
**Site Type Name:** STATIONARY  
**Location Description:**  
**Supplemental Location:**  
**Create Date:** 01-MAR-00  
**Update Date:** 08-OCT-16  
**Interest Types:** COMPLIANCE ACTIVITY, ENFORCEMENT/COMPLIANCE ACTIVITY, HAZARDOUS WASTE BIENNIAL REPORTER, LQG, STATE MASTER, TSCA SUBMITTER  
**SIC Codes:** 2034, 2841  
**SIC Code Descriptions:** DRIED AND DEHYDRATED FRUITS, VEGETABLES, AND SOUP MIXES, SOAP AND OTHER DETERGENTS, EXCEPT SPECIALTY CLEANERS  
**NAICS Codes:** 002362, 236116  
**NAICS Code Descriptions:** NEW MULTIFAMILY HOUSING CONSTRUCTION (EXCEPT OPERATIVE BUILDERS).  
**Conveyor:** FRS-GEOCODE  
**Federal Facility Code:**  
**Federal Agency Name:**  
**Tribal Land Code:**  
**Tribal Land Name:**  
**Congressional Dist No:** 09  
**Census Block Code:** 340170141011001  
**EPA Region Code:** 02  
**County Name:** BERGEN  
**US/Mexico Border Ind:**  
**Latitude:** 40.80324  
**Longitude:** -73.99365  
**Reference Point:** CENTER OF A FACILITY OR STATION  
**Coord Collection Method:** ADDRESS MATCHING-HOUSE NUMBER  
**Accuracy Value:** 30  
**Datum:** NAD83  
**Source:**  
**Facility Detail Rprt URL:** [https://ofmpub.epa.gov/frs\\_public2/fii\\_query\\_detail.disp\\_program\\_facility?p\\_registry\\_id=110000615610](https://ofmpub.epa.gov/frs_public2/fii_query_detail.disp_program_facility?p_registry_id=110000615610)  
**Program Acronyms:**

BR:NJD001495753, ICIS:3400049020, NCDB:I02#199307305173 1, NCDB:I02#199307305173 2, NCDB:I02#199307305173 3, NJ-NJEMS:14275, NJ-NJEMS:357221, RCRAINFO:NJD001495753, TSCA:200000938, TSCA:200001106, TSCA:200004260

<a href="#">2</a>	17 of 42	SSE	0.00 / 0.00	9.08 / 0	Unilever Research US 45 River Rd Edgewater NJ 07020	VCP
-------------------	----------	-----	-------------	----------	---	-----

**PI Number:**  
**Case NO:** 96-09-30-1520-11  
**Case Type:**  
**MOA Execution Dt:** 08/01/2001  
**Site Municipality:** Edgewater  
**Site County:** Bergen  
**Case Contact Department:**  
**Case Contact First Name:** Alan  
**Case Contact Middle Initial:**  
**Case Contact Last Name:** Mckinnon  
**Case Contact Organization:** Conopco Incorporated  
**Case Contact Addr Line 1:**  
**Case Contact Addr Line 2:**  
**Case Contact City:** Edgewater  
**Case Contact State:** NJ  
**Case Contact Zip:**

<a href="#">2</a>	18 of 42	SSE	0.00 / 0.00	9.08 / 0	UNILEVER RESEARCH US 45 RIVER RD EDGEWATER NJ 07020	ICIS
-------------------	----------	-----	-------------	----------	---	------

Map Key	Number of Records	Direction	Distance (mi/ft)	Elev/Diff (ft)	Site	DB
---------	-------------------	-----------	------------------	----------------	------	----

<b>EPA Region:</b>		<b>Federal Facility ID:</b>	
<b>Registry ID:</b>	110000615610	<b>Tribal Land Code:</b>	
<b>Pgm Sys ID:</b>	3400049020	<b>County:</b>	BERGEN
<b>Pgm Sys Acnrm:</b>	ICIS	<b>Latitude 83:</b>	40.80323999999995
<b>Permit Type:</b>		<b>Longitude 83:</b>	-73.99365

**Details**

<b>Interest Type:</b>	ENFORCEMENT/COMPLIANCE ACTIVITY	<b>FIPS Code:</b>	34003
<b>Pgm Report URL:</b>	no data yet	<b>Public Ind:</b>	Y
<b>Active Status:</b>		<b>Accuracy Value:</b>	30
<b>HUC8 Code:</b>	02030101	<b>Ref Point Desc:</b>	CENTER OF A FACILITY OR STATION
<b>Collect Mth Desc:</b>	ADDRESS MATCHING-HOUSE NUMBER		
<b>Fac URL:</b>	https://ofmpub.epa.gov/frs_public2/fii_query_detail.disp_program_facility?p_registry_id=110000615610		
<b>Program URL:</b>			
<b>Federal Agency Name:</b>			
<b>HUC 12:</b>			
<b>Federal Land Ind:</b>			
<b>Fed Facility Code:</b>	N		

<a href="#">2</a>	19 of 42	SSE	0.00 / 0.00	9.08 / 0	UNILEVER RESEARCH US, INC 45 RIVER ROAD EDGEWATER NJ 07020	ICIS
-------------------	----------	-----	-------------	----------	--	------

<b>EPA Region:</b>	02	<b>Federal Facility ID:</b>	
<b>Registry ID:</b>	110000615610	<b>Tribal Land Code:</b>	
<b>Pgm Sys ID:</b>	NJ0083160	<b>County:</b>	Bergen
<b>Pgm Sys Acnrm:</b>	NPDES	<b>Latitude 83:</b>	40.804167
<b>Permit Type:</b>	NPDES Individual Permit	<b>Longitude 83:</b>	-73.992222

<a href="#">2</a>	20 of 42	SSE	0.00 / 0.00	9.08 / 0	LEVER BROTHERS INC 45 RIVER ROAD EDGEWATER NJ 07020	SEMS ARCHIVE
-------------------	----------	-----	-------------	----------	---	--------------

<b>Site ID:</b>	0200077	<b>FIPS Code:</b>	34003
<b>EPA ID:</b>	NJD001495811	<b>Cong District:</b>	09
<b>Superfund Alt Agmt:</b>	No	<b>Region:</b>	02
<b>Federal Facility:</b>	No	<b>County:</b>	BERGEN
<b>FF Docket:</b>	No		
<b>NPL:</b>	Not on the NPL		
<b>Non NPL Status:</b>	NFRAP-Site does not qualify for the NPL based on existing information		

**Action Information**

<b>Operable Units:</b>	00	<b>Start Actual:</b>	08/15/1985
<b>Action Code:</b>	SI	<b>Finish Actual:</b>	09/19/1985
<b>Action Name:</b>	SI	<b>Qual:</b>	N
<b>SEQ:</b>	1	<b>Curr Action Lead:</b>	EPA Perf
<b>Operable Units:</b>	00	<b>Start Actual:</b>	04/10/1984
<b>Action Code:</b>	DS	<b>Finish Actual:</b>	04/10/1984
<b>Action Name:</b>	DISCVRY	<b>Qual:</b>	
<b>SEQ:</b>	1	<b>Curr Action Lead:</b>	St Perf
<b>Operable Units:</b>	00	<b>Start Actual:</b>	
<b>Action Code:</b>	VS	<b>Finish Actual:</b>	09/19/1985
<b>Action Name:</b>	ARCH SITE	<b>Qual:</b>	
<b>SEQ:</b>	1	<b>Curr Action Lead:</b>	EPA Perf In-Hse
<b>Operable Units:</b>	00	<b>Start Actual:</b>	
<b>Action Code:</b>	PA	<b>Finish Actual:</b>	09/01/1984
<b>Action Name:</b>	PA	<b>Qual:</b>	L
<b>SEQ:</b>	1	<b>Curr Action Lead:</b>	St Perf

Map Key	Number of Records	Direction	Distance (mi/ft)	Elev/Diff (ft)	Site	DB
<a href="#">2</a>	21 of 42	SSE	0.00 / 0.00	9.08 / 0	UNILEVER RESEARCH U.S., INC. - EDGEWATER LAB 45 RIVER ROAD EDGEWATER NJ 07020	MAJOR FAC
<b>Diff No:</b>	021300012000	<b>Mailing Address:</b>	45 RIVER ROAD			
<b>Status:</b>	No	<b>Mailing City:</b>	EDGEWATER			
<b>Business Name:</b>	UNILEVER RESEARCH US, INC.	<b>Mailing State:</b>	NJ			
<b>Contact Title:</b>	MGR REG AFFAIRS	<b>Mailing Zip:</b>	07020			
<b>Contact First Name:</b>	JAMES	<b>Contact Last Name:</b>	DUNN			
<a href="#">2</a>	22 of 42	SSE	0.00 / 0.00	9.08 / 0	CONOPCO, INC. 45 RIVER ROAD EDGEWATER NJ 07020	HIST MLTS
<b>Docket:</b>	3005233					
<b>License No:</b>	29-00304-02					
<a href="#">2</a>	23 of 42	SSE	0.00 / 0.00	9.08 / 0	UNILEVER RESEARCH COMPANY 45 RIVER RD EDGEWATER NJ 07020-1017	FINDS/FRS
<b>Registry ID:</b>	110068834364					
<b>FIPS Code:</b>						
<b>HUC Code:</b>	02030101					
<b>Site Type Name:</b>	STATIONARY					
<b>Location Description:</b>						
<b>Supplemental Location:</b>						
<b>Create Date:</b>	02-JUN-16					
<b>Update Date:</b>						
<b>Interest Types:</b>	STATE MASTER					
<b>SIC Codes:</b>						
<b>SIC Code Descriptions:</b>						
<b>NAICS Codes:</b>						
<b>NAICS Code Descriptions:</b>						
<b>Conveyor:</b>	FRS-GEOCODE					
<b>Federal Facility Code:</b>						
<b>Federal Agency Name:</b>						
<b>Tribal Land Code:</b>						
<b>Tribal Land Name:</b>						
<b>Congressional Dist No:</b>	09					
<b>Census Block Code:</b>	340170141011001					
<b>EPA Region Code:</b>	02					
<b>County Name:</b>	BERGEN COUNTY					
<b>US/Mexico Border Ind:</b>						
<b>Latitude:</b>	40.80324					
<b>Longitude:</b>	-73.99365					
<b>Reference Point:</b>	CENTER OF A FACILITY OR STATION					
<b>Coord Collection Method:</b>	ADDRESS MATCHING-HOUSE NUMBER					
<b>Accuracy Value:</b>	30					
<b>Datum:</b>	NAD83					
<b>Source:</b>						
<b>Facility Detail Rprt URL:</b>	<a href="https://ofmpub.epa.gov/frs_public2/fii_query_detail.disp_program_facility?p_registry_id=110068834364">https://ofmpub.epa.gov/frs_public2/fii_query_detail.disp_program_facility?p_registry_id=110068834364</a>					
<b>Program Acronyms:</b>						
MN-TEMPO:35113						
<a href="#">2</a>	24 of 42	SSE	0.00 / 0.00	9.08 / 0	LEVER BROTHERS CO. 45 RIVER ROAD EDGEWATER NJ 07020	PRP

Map Key	Number of Records	Direction	Distance (mi/ft)	Elev/Diff (ft)	Site	DB
<b>Site EPA ID:</b>		NJD049860836				
<b>Site Name:</b>		KIN-BUC LANDFILL				
<b>Site NPL Status:</b>		Currently on the Final NPL				
<b>Site Non NPL Status:</b>						
<b>Site Address:</b>		MEADOW ROAD				
<b>Site City:</b>		EDISON TOWNSHIP				
<b>Site State:</b>		NJ				
<b>Site Zip:</b>		08817				
<b>Site Primary Latitude:</b>		+40.489100				
<b>Site Primary Longitude:</b>		-074.378500				

**Noticed Party Action Information**

<b>Action Type Seq:</b>	NJ-1
<b>Action Name:</b>	Not Ltrs
<b>Action Date:</b>	GENERAL NOTICE 07/24/1985
<b>Action Type Seq:</b>	CD-1
<b>Action Name:</b>	C DECREE
<b>Action Date:</b>	SETTLEMENT DATE 08/01/1988

<a href="#">2</a>	25 of 42	SSE	0.00 / 0.00	9.08 / 0	IPARK EDGEWATER 45 RIVER RD EDGEWATER NJ 07020	NJEMS
-------------------	----------	-----	-------------	----------	--	-------

<b>Site ID:</b>	14275	<b>Address 1:</b>	45 RIVER RD
<b>WMA:</b>	05	<b>Address 2:</b>	
<b>GNIS:</b>	885203	<b>Address 3:</b>	
<b>HUC11:</b>	02030101170	<b>Mun Code:</b>	0213
<b>HUC14:</b>	02030101170010	<b>Mun:</b>	EDGEWATER BORO
<b>SSN:</b>	0213	<b>Municipality:</b>	EDGEWATER BORO
<b>Object ID:</b>	223349	<b>County:</b>	BERGEN
<b>Key:</b>	3400320020	<b>ZIP Code:</b>	07020
<b>WMA Name:</b>	Hackensack, Hudson, and Pascack	<b>X Coord No:</b>	632769.0
<b>Wregion:</b>	1	<b>Y Coord No:</b>	717988.0
<b>WR Name:</b>	Northeast	<b>Latitude:</b>	40.803426780277
<b>W Name:</b>	Hudson River	<b>Longitude:</b>	-73.9919401516296
<b>SW Name:</b>	Hudson River	<b>Coord Orig:</b>	DEP-Program
<b>Global ID:</b>	{7C8043AE-A5B2-4936-9FCD-B0D40279A4F7}	<b>Coord Sys:</b>	NJ STATE PLANE (NAD83) - USFEET
<b>Coord Type:</b>	Digital Image		

<a href="#">2</a>	26 of 42	SSE	0.00 / 0.00	9.08 / 0	UNILEVER RESEARCH & DEVELOPMENT INC 45 RIVER RD Edgewater Boro NJ 07020	SITE REMEDIATION
-------------------	----------	-----	-------------	----------	---	------------------

<b>Site ID:</b>	14275
<b>PI ID:</b>	572153
<b>Type:</b>	SRP-RFS
<b>Program:</b>	Site Remediation

<a href="#">2</a>	27 of 42	SSE	0.00 / 0.00	9.08 / 0	MYSTIC BULK CARRIERS 45 RIVER RD Edgewater Boro NJ 07020	ALL SITES
-------------------	----------	-----	-------------	----------	--	-----------

<b>Site ID:</b>	14275
<b>PI ID:</b>	NJC876025529
<b>Type:</b>	HW GENERATOR
<b>Program:</b>	Hazardous Waste

Map Key	Number of Records	Direction	Distance (mi/ft)	Elev/Diff (ft)	Site	DB	
<a href="#">2</a>	28 of 42	SSE	0.00 / 0.00	9.08 / 0	UNILEVER RESEARCH, US 45 RIVER RD Edgewater Boro NJ 07020	ALL SITES	
Site ID:	14275	PI ID:	02007	Type:	ENVIRONMENTAL LAB	Program:	Lab Certification
<a href="#">2</a>	29 of 42	SSE	0.00 / 0.00	9.08 / 0	UNILEVER RESEARCH & DEVELOPMENT INC 45 RIVER RD Edgewater Boro NJ 07020	SITE REMEDIATION	
Site ID:	14275	PI ID:	015891	Type:	SRP-PI	Program:	Site Remediation
<a href="#">2</a>	30 of 42	SSE	0.00 / 0.00	9.08 / 0	I.PARK EDGEWATER 45 RIVER RD Edgewater Boro NJ 07020	ALL SITES	
Site ID:	14275	PI ID:	441102	Type:	NJPDES	Program:	Water Quality
<a href="#">2</a>	31 of 42	SSE	0.00 / 0.00	9.08 / 0	I PARK EDGEWATER LLC 45 RIVER RD Edgewater Boro NJ 07676	ALL SITES	
Site ID:	14275	PI ID:	0213-15-0001.1	Type:	COASTAL AND LAND USE	Program:	Land Use
<a href="#">2</a>	32 of 42	SSE	0.00 / 0.00	9.08 / 0	NATIONAL RESOURCES 45 RIVER RD Edgewater Boro NJ 00000	ALL SITES	
Site ID:	14275	PI ID:	0213-06-0001.1	Type:	COASTAL AND LAND USE	Program:	Land Use
<a href="#">2</a>	33 of 42	SSE	0.00 / 0.00	9.08 / 0	UNILEVER RESEARCH US INC 45 RIVER RD Edgewater Boro NJ 07020	ALL SITES	
Site ID:	14275	PI ID:	47011	Type:	NJPDES	Program:	Water Quality
<a href="#">2</a>	34 of 42	SSE	0.00 / 0.00	9.08 / 0	I PARK EDGEWATER LLC 45 RIVER RD	ALL SITES	



Map Key	Number of Records	Direction	Distance (mi/ft)	Elev/Diff (ft)	Site	DB
<i>Edgewater Boro NJ 07020</i>						
					<b>Site ID:</b> 14275 <b>PI ID:</b> NJD001495753 <b>Type:</b> HW GENERATOR <b>Program:</b> Hazardous Waste	
<a href="#">2</a>	35 of 42	SSE	0.00 / 0.00	9.08 / 0	<b>UNILEVER RESEARCH US</b> <b>45 RIVER RD</b> <b>Edgewater Boro NJ 07020</b>	ALL SITES
					<b>Site ID:</b> 14275 <b>PI ID:</b> 00011 <b>Type:</b> AIR <b>Program:</b> Air	
<a href="#">2</a>	36 of 42	SSE	0.00 / 0.00	9.08 / 0	<b>IPARK EDGEWATER LLC</b> <b>45 RIVER RD</b> <b>Edgewater Boro NJ 07020</b>	ALL SITES
					<b>Site ID:</b> 14275 <b>PI ID:</b> 0213-06-0001.2 <b>Type:</b> COASTAL AND LAND USE <b>Program:</b> Land Use	
<a href="#">2</a>	37 of 42	SSE	0.00 / 0.00	9.08 / 0	<b>UNILEVER RESEARCH U S</b> <b>45 RIVER ROAD</b> <b>Edgewater Boro NJ 070200000</b>	ALL SITES
					<b>Site ID:</b> 14275 <b>PI ID:</b> 131864 <b>Type:</b> SOLID WASTE FACILITY <b>Program:</b> Solid Waste	
<a href="#">2</a>	38 of 42	SSE	0.00 / 0.00	9.08 / 0	<b>PAUL PHILLIPS OF FIRST HARTFORD</b> <b>45 RIVER RD</b> <b>Edgewater Boro NJ 07020</b>	ALL SITES
					<b>Site ID:</b> 456237 <b>PI ID:</b> 0213-06-0001.3 <b>Type:</b> COASTAL AND LAND USE <b>Program:</b> Land Use	
<a href="#">2</a>	39 of 42	SSE	0.00 / 0.00	9.08 / 0	<b>CONOPCO INC</b> <b>45 RIVER RD</b> <b>Edgewater Boro NJ 07020</b>	ALL SITES
					<b>Site ID:</b> 14275 <b>PI ID:</b> 76615300008 <b>Type:</b> POLLUTION PREVENTION/RIGHT TO KNOW <b>Program:</b> Right-to-Know	
<a href="#">2</a>	40 of 42	SSE	0.00 / 0.00	9.08 / 0	<b>UNILEVER RESEARCH &amp; DEVELOPMENT INC</b> <b>45 RIVER RD</b> <b>Edgewater Boro NJ</b>	UST

Map Key	Number of Records	Direction	Distance (mi/ft)	Elev/Diff (ft)	Site	DB
---------	-------------------	-----------	------------------	----------------	------	----

**PI No:**  
**PI Name:**  
**Address(es):**  
**Municipality:**  
**County:**  
**Zip Code:**  
**Pref ID No (Map):** 015891  
**PI ID (Map):** 58985  
**Pi Name (Map):** UNILEVER RESEARCH & DEVELOPMENT INC  
**Address 1 (Map):** 45 RIVER RD  
**Address 2 (Map):**  
**Municipality (Map):** Edgewater Boro  
**County (Map):** Bergen  
**Type UST Reg:**  
**UST Status(es):**  
**Source:** OGIS-NJ

**Details - Map Open Data Web Download**

<b>Site ID:</b>	14275	<b>Coord Type:</b>	Digital Image
<b>Int Doc ID:</b>	414337	<b>Coord Source:</b>	DEP-Program
<b>Doc Status:</b>	Terminated	<b>X Coord:</b>	632769.0
<b>Inspection Date:</b>		<b>Y Coord:</b>	717988.0
<b>Expiration Date:</b>	16-Nov-2000	<b>Coord System:</b>	NJ State Plane (NAD83) - USFEET
<b>Period:</b>	11/14/2000-11/16/2000	<b>Global ID:</b>	{8EA879E0-6389-447D-B11B-5602DAEECA11}
<b>Activity Type:</b>	Updated UST Registration	<b>ObjectID:</b>	33645
<b>Aco Exists:</b>			

<u>2</u>	41 of 42	SSE	0.00 / 0.00	9.08 / 0	EFS STRUCTURES 45 RIVER RD. EDGEWATER NJ 07020	FINDS/FRS
----------	----------	-----	-------------	----------	--	-----------

**Registry ID:** 110070275672  
**FIPS Code:**  
**HUC Code:** 02030101  
**Site Type Name:**  
**Location Description:**  
**Supplemental Location:**  
**Create Date:** 26-SEP-18  
**Update Date:**  
**Interest Types:** OSHA ESTABLISHMENT  
**SIC Codes:**  
**SIC Code Descriptions:**  
**NAICS Codes:** 332999  
**NAICS Code Descriptions:** ALL OTHER MISCELLANEOUS FABRICATED METAL PRODUCT MANUFACTURING.  
**Conveyor:** FRS-GEOCODE  
**Federal Facility Code:**  
**Federal Agency Name:**  
**Tribal Land Code:**  
**Tribal Land Name:**  
**Congressional Dist No:** 09  
**Census Block Code:** 340170141011001  
**EPA Region Code:** 02  
**County Name:**  
**US/Mexico Border Ind:**  
**Latitude:** 40.80324  
**Longitude:** -73.99365  
**Reference Point:** CENTER OF A FACILITY OR STATION  
**Coord Collection Method:** ADDRESS MATCHING-HOUSE NUMBER  
**Accuracy Value:** 30  
**Datum:** NAD83  
**Source:**  
**Facility Detail Rprt URL:** [https://ofmpub.epa.gov/frs\\_public2/fii\\_query\\_detail.disp\\_program\\_facility?p\\_registry\\_id=110070275672](https://ofmpub.epa.gov/frs_public2/fii_query_detail.disp_program_facility?p_registry_id=110070275672)  
**Program Acronyms:**

Map Key	Number of Records	Direction	Distance (mi/ft)	Elev/Diff (ft)	Site	DB
---------	-------------------	-----------	------------------	----------------	------	----

OSHA-OIS:335631198

<a href="#">2</a>	42 of 42	SSE	0.00 / 0.00	9.08 / 0	CONOPCO,INC. B1 45 RIVER ROAD EDGEWATER NJ	MLTS
-------------------	----------	-----	-------------	----------	--	------

**Docket No:** 3005233  
**LICENSE No:** 29-00304-02  
**Institution Code:** 304  
**Status:** Retired  
**Date Org Lic:** 5/29/1990  
**License Dt:** 11/1/2005  
**Expiration Dt:** 2/28/2006  
**Authorized for Burial:** N  
**Approved for Storage Flag:** N  
**Approved for Redistrib Flag:** N  
**Approved for Incineration:** N  
**Licensee:** CONOPCO,INC.  
**Licensee Contact Last Name:**  
**Licensee Line 2:**  
**License Contact Street 1:** 45 RIVER ROAD  
**License Contact Street 2:** D/B/A UNILEVER RESEARCH & DEVELOPME  
**License Contact Street 3:** EDGEWATER  
**License Contact City:** EDGEWATER  
**State:** NJ  
**License Contact Zip:** 7020  
**License Location Zip:**

**Agency Code:** NRC  
**Auth States:**  
**Contact Name:** BYRON COTTER  
**Contact Phone:** 201-840-2410  
**Last Inspection Dt:** 6/1/2002  
**Nest Inspectn Date:** 6/1/2007  
**Primry Rso Full Nme:** DENNIS

<a href="#">3</a>	1 of 2	N	0.09 / 500.98	6.17 / -2	LEVER BROTHERS INC 45 RIVER ROAD EDGEWATER NJ 07020	CERCLIS
-------------------	--------	---	---------------	-----------	---	---------

**Site ID:** 0200077  
**Site EPA ID:** NJD001495811  
**Site Street Address 2:**  
**Site County Name:** BERGEN  
**Site FIPS Code:** 34003  
**Region Code:** 02  
**Site SMSA No.:** 5600  
**Site Prim. Latitude:** +40.803480  
**Site Prim. Longitude:** -073.992100  
**Lat Long Source:**  
**RNON NPL Status Desc:** NFRAP-Site does not qualify for the NPL based on existing information

**RNPL Status Code:** N  
**NPL Status:** Not on the NPL  
**RFED Facility Code:** N  
**RFED Facility Desc:** Not a Federal Facility  
**USGS Hydro Unit No.:** 02040105  
**Site Cong. Dist. Code:** 09  
**ROT Desc:** Other  
**FR NPL Update No.:**  
**RFRA Code:**

**CERCLIS Assess History**

**OU ID:** 00  
**Act Code ID:** 001  
**RAT Code:** VS  
**RAT Short Name:** ARCH SITE  
**RAT Name:** ARCHIVE SITE  
**RAT Hist. Only Flag:**  
**RAT NSI Indicator:** B  
**RAT Level:** 1  
**RAT DEF OU:** 00  
**RFBS Code:**  
**SPA Code:** 13  
**RAT Def:**  
**Site Desc:**  
**Site Alias:**

**RALT Short Name:** EPA In-House  
**Act Start Date:**  
**Act Complete Date:** 9/19/1985 00:00:00  
**AGT Order No.:** 1500  
**SH OU:**  
**SH Code:**  
**SH Seq:**  
**SH Start Date:**  
**SH Complete Date:**  
**SH Lead:**

The decision is made that no further activity is planned at the site.

**CERCLIS Assess History**

Map Key	Number of Records	Direction	Distance (mi/ft)	Elev/Diff (ft)	Site	DB
---------	-------------------	-----------	------------------	----------------	------	----

<b>OU ID:</b>	00				<b>RALT Short Name:</b>	
<b>Act Code ID:</b>					<b>Act Start Date:</b>	
<b>RAT Code:</b>					<b>Act Complete Date:</b>	
<b>RAT Short Name:</b>					<b>AGT Order No.:</b>	0
<b>RAT Name:</b>					<b>SH OU:</b>	
<b>RAT Hist. Only Flag:</b>					<b>SH Code:</b>	
<b>RAT NSI Indicator:</b>					<b>SH Seq:</b>	
<b>RAT Level:</b>					<b>SH Start Date:</b>	
<b>RAT DEF OU:</b>					<b>SH Complete Date:</b>	
<b>RFBS Code:</b>					<b>SH Lead:</b>	
<b>SPA Code:</b>						
<b>RAT Def:</b>						
<b>Site Desc:</b>		No description available				
<b>Site Alias:</b>		No alias data available				

**CERCLIS Assess History**

<b>OU ID:</b>	00				<b>RALT Short Name:</b>	EPA Fund
<b>Act Code ID:</b>	001				<b>Act Start Date:</b>	8/15/1985 00:00:00
<b>RAT Code:</b>	SI				<b>Act Complete Date:</b>	9/19/1985 00:00:00
<b>RAT Short Name:</b>	SI				<b>AGT Order No.:</b>	160
<b>RAT Name:</b>	SITE INSPECTION				<b>SH OU:</b>	
<b>RAT Hist. Only Flag:</b>					<b>SH Code:</b>	
<b>RAT NSI Indicator:</b>	B				<b>SH Seq:</b>	
<b>RAT Level:</b>	1				<b>SH Start Date:</b>	
<b>RAT DEF OU:</b>	00				<b>SH Complete Date:</b>	
<b>RFBS Code:</b>	P				<b>SH Lead:</b>	
<b>SPA Code:</b>	13					
<b>RAT Def:</b>		The process of collecting site data and samples to characterize the severity of the hazard for the hazard ranking score and/or enforcement support.				
<b>Site Desc:</b>						
<b>Site Alias:</b>						

**CERCLIS Assess History**

<b>OU ID:</b>	00				<b>RALT Short Name:</b>	State (Fund)
<b>Act Code ID:</b>	001				<b>Act Start Date:</b>	
<b>RAT Code:</b>	DS				<b>Act Complete Date:</b>	4/10/1984 00:00:00
<b>RAT Short Name:</b>	DISCVRY				<b>AGT Order No.:</b>	10
<b>RAT Name:</b>	DISCOVERY				<b>SH OU:</b>	
<b>RAT Hist. Only Flag:</b>					<b>SH Code:</b>	
<b>RAT NSI Indicator:</b>	B				<b>SH Seq:</b>	
<b>RAT Level:</b>	1				<b>SH Start Date:</b>	
<b>RAT DEF OU:</b>	00				<b>SH Complete Date:</b>	
<b>RFBS Code:</b>					<b>SH Lead:</b>	
<b>SPA Code:</b>	13					
<b>RAT Def:</b>		The process by which a potential hazardous waste site is brought to the attention of the EPA. The process can occur through the use of several mechanisms such as a phone call or referral by another government agency.				
<b>Site Desc:</b>						
<b>Site Alias:</b>						

**CERCLIS Assess History**

<b>OU ID:</b>	00				<b>RALT Short Name:</b>	State (Fund)
<b>Act Code ID:</b>	001				<b>Act Start Date:</b>	
<b>RAT Code:</b>	PA				<b>Act Complete Date:</b>	9/1/1984 00:00:00
<b>RAT Short Name:</b>	PA				<b>AGT Order No.:</b>	130
<b>RAT Name:</b>	PRELIMINARY ASSESSMENT				<b>SH OU:</b>	
<b>RAT Hist. Only Flag:</b>					<b>SH Code:</b>	
<b>RAT NSI Indicator:</b>	B				<b>SH Seq:</b>	
<b>RAT Level:</b>	1				<b>SH Start Date:</b>	
<b>RAT DEF OU:</b>	00				<b>SH Complete Date:</b>	
<b>RFBS Code:</b>	P				<b>SH Lead:</b>	
<b>SPA Code:</b>	13					

Map Key	Number of Records	Direction	Distance (mi/ft)	Elev/Diff (ft)	Site	DB
---------	-------------------	-----------	------------------	----------------	------	----

**RAT Def:** Collection of diverse existing information about the source and nature of the site hazard. It is EPA policy to complete the preliminary assessment within one year of site discovery.

**Site Desc:**

**Site Alias:**

<a href="#">3</a>	2 of 2	N	0.09 / 500.98	6.17 / -2	LEVER BROTHERS INC 45 RIVER ROAD EDGEWATER NJ 7020	CERCLIS NFRAP
-------------------	--------	---	---------------	-----------	--	------------------

<b>Site ID:</b>	200077	<b>Site FIPS Code:</b>	34003
<b>Site EPA ID:</b>	NJD001495811	<b>Region Code:</b>	2
<b>Site Parent ID:</b>		<b>Site Cong. Dist. Code:</b>	9
<b>Site County Name:</b>	BERGEN	<b>Federal Facility:</b>	
<b>Parent Site Name:</b>			

**CERCLIS-NFRAP Assess History**

<b>OU ID:</b>	0	<b>Act Start Date:</b>	8/15/1985
<b>Act Code ID:</b>	1	<b>Act Complete Date:</b>	9/19/1985
<b>RAT Code:</b>	SI	<b>AGT Order No.:</b>	160
<b>RAT Short Name:</b>	SI	<b>SH OU:</b>	
<b>RAT Name:</b>	SITE INSPECTION	<b>SH Code:</b>	
<b>RAT Hist. Only Flag:</b>		<b>SH Seq:</b>	
<b>RAT NSI Indicator:</b>	B	<b>SH Start Date:</b>	
<b>RAT Level:</b>	1	<b>SH Complete Date:</b>	
<b>RAT DEF OU:</b>	00	<b>SH Lead:</b>	
<b>RFBS Code:</b>	P	<b>SH Qual:</b>	
<b>SPA Code:</b>	13	<b>RAQ Act. Qual Short:</b>	NFRAP
<b>RALT Short Name:</b>	EPA Fund	<b>RNPL Status Code:</b>	N
<b>RAT Def:</b>	The process of collecting site data and samples to characterize the severity of the hazard for the hazard ranking score and/or enforcement support.		
<b>RNON NPL Status Desc:</b>	NFRAP-Site does not qualify for the NPL based on existing information		

**CERCLIS-NFRAP Assess History**

<b>OU ID:</b>	0	<b>Act Start Date:</b>	
<b>Act Code ID:</b>	1	<b>Act Complete Date:</b>	4/10/1984
<b>RAT Code:</b>	DS	<b>AGT Order No.:</b>	10
<b>RAT Short Name:</b>	DISCVRY	<b>SH OU:</b>	
<b>RAT Name:</b>	DISCOVERY	<b>SH Code:</b>	
<b>RAT Hist. Only Flag:</b>		<b>SH Seq:</b>	
<b>RAT NSI Indicator:</b>	B	<b>SH Start Date:</b>	
<b>RAT Level:</b>	1	<b>SH Complete Date:</b>	
<b>RAT DEF OU:</b>	00	<b>SH Lead:</b>	
<b>RFBS Code:</b>		<b>SH Qual:</b>	
<b>SPA Code:</b>	13	<b>RAQ Act. Qual Short:</b>	
<b>RALT Short Name:</b>	State (Fund)	<b>RNPL Status Code:</b>	N
<b>RAT Def:</b>	The process by which a potential hazardous waste site is brought to the attention of the EPA. The process can occur through the use of several mechanisms such as a phone call or referral by another government agency.		
<b>RNON NPL Status Desc:</b>	NFRAP-Site does not qualify for the NPL based on existing information		

**CERCLIS-NFRAP Assess History**

<b>OU ID:</b>	0	<b>Act Start Date:</b>	
<b>Act Code ID:</b>	1	<b>Act Complete Date:</b>	9/1/1984
<b>RAT Code:</b>	PA	<b>AGT Order No.:</b>	130
<b>RAT Short Name:</b>	PA	<b>SH OU:</b>	
<b>RAT Name:</b>	PRELIMINARY ASSESSMENT	<b>SH Code:</b>	
<b>RAT Hist. Only Flag:</b>		<b>SH Seq:</b>	
<b>RAT NSI Indicator:</b>	B	<b>SH Start Date:</b>	
<b>RAT Level:</b>	1	<b>SH Complete Date:</b>	
<b>RAT DEF OU:</b>	00	<b>SH Lead:</b>	
<b>RFBS Code:</b>	P	<b>SH Qual:</b>	
<b>SPA Code:</b>	13	<b>RAQ Act. Qual Short:</b>	Low priority
<b>RALT Short Name:</b>	State (Fund)	<b>RNPL Status Code:</b>	N



Map Key	Number of Records	Direction	Distance (mi/ft)	Elev/Diff (ft)	Site	DB
---------	-------------------	-----------	------------------	----------------	------	----

**RAT Def:** Collection of diverse existing information about the source and nature of the site hazard. It is EPA policy to complete the preliminary assessment within one year of site discovery.

**RNON NPL Status Desc:** NFRAP-Site does not qualify for the NPL based on existing information

**CERCLIS-NFRAP Assess History**

<b>OU ID:</b>	0	<b>Act Start Date:</b>	
<b>Act Code ID:</b>	1	<b>Act Complete Date:</b>	9/19/1985
<b>RAT Code:</b>	VS	<b>AGT Order No.:</b>	1500
<b>RAT Short Name:</b>	ARCH SITE	<b>SH OU:</b>	
<b>RAT Name:</b>	ARCHIVE SITE	<b>SH Code:</b>	
<b>RAT Hist. Only Flag:</b>		<b>SH Seq:</b>	
<b>RAT NSI Indicator:</b>	B	<b>SH Start Date:</b>	
<b>RAT Level:</b>	1	<b>SH Complete Date:</b>	
<b>RAT DEF OU:</b>	00	<b>SH Lead:</b>	
<b>RFBS Code:</b>		<b>SH Qual:</b>	
<b>SPA Code:</b>	13	<b>RAQ Act. Qual Short:</b>	
<b>RALT Short Name:</b>	EPA In-House	<b>RNPL Status Code:</b>	N
<b>RAT Def:</b>	The decision is made that no further activity is planned at the site.		
<b>RNON NPL Status Desc:</b>	NFRAP-Site does not qualify for the NPL based on existing information		

<a href="#">14</a>	1 of 8	WNW	0.05 / 267.38	8.00 / -1	45 RIVER RD Edgewater Boro NJ	SPILLS
--------------------	--------	-----	---------------	-----------	----------------------------------	--------

<b>Incident ID:</b>	116738	<b>Injuries:</b>	No
<b>Incident Type:</b>	Equipment Upset	<b>Road Closure:</b>	No
<b>Incident Date:</b>	07-Sep-2004 00:00:00	<b>DEP Requested:</b>	No
<b>Incident Status:</b>	Terminated	<b>Police at Scene:</b>	No
<b>Incident Category:</b>	Other	<b>Firemen at Scene:</b>	No
<b>Incident Loc Type:</b>	Industrial	<b>Public Exposure:</b>	No
<b>Comm Center No:</b>	04-10-06-1154-05	<b>Public Evacuation:</b>	No
<b>Reporter Type:</b>	Facility Rep.	<b>Facility Evacuated:</b>	No
<b>Reporter Rcvd Date:</b>	06-Oct-2004 00:00:00	<b>Confidential:</b>	
<b>Reporter Title:</b>	REDACTED	<b>Reporter Name:</b>	REDACTED
<b>Rpt Organization:</b>	REDACTED	<b>Incident State:</b>	NJ
<b>Reporter Address:</b>		<b>Incident County:</b>	Bergen
<b>Reporter County:</b>		<b>Inci Source County:</b>	Bergen
<b>Reporter Municip:</b>		<b>Inci Source Munic:</b>	Edgewater Boro
<b>Reporter State:</b>		<b>Inci Source ZIP:</b>	
<b>Reporter Zip:</b>		<b>Contact Name:</b>	STEVEN RAMIZA
<b>Received Date:</b>	06-Oct-2004 00:00:00	<b>Incident Source:</b>	UNILEVER
<b>Incident Src Add 2:</b>		<b>Incident Src Addr:</b>	45 RIVER RD
<b>ID:</b>		<b>Location Desc:</b>	UNILEVER
<b>Incident Description:</b>	PROBLEM WITH WASTE WATER PRE TREATMENT CAUSED BYPASS WASTE WATER LEAD TO POTW. THIS HAPPEN FOR 1 1/2 HOURS		
<b>Incident Database:</b>	OPRA Request - Incidents Data (2002 to 2009)		

**Substances Information (2002 to 2009)**

<b>Substance ID:</b>	Known	<b>Hazmat:</b>	No
<b>Substance Type:</b>		<b>TCPA:</b>	No
<b>Quantity:</b>		<b>State:</b>	
<b>Units:</b>		<b>Contained:</b>	
<b>Substance:</b>	NONE		

**Officials Information (2002 to 2009)**

<b>Incident Task:</b>	Notification - Fax	<b>ER Organizations:</b>	Water - North
-----------------------	--------------------	--------------------------	---------------

<a href="#">14</a>	2 of 8	WNW	0.05 / 267.38	8.00 / -1	45 RIVER RD Edgewater Boro NJ	SPILLS
--------------------	--------	-----	---------------	-----------	----------------------------------	--------

<b>Incident ID:</b>	360548	<b>Injuries:</b>	No
<b>Incident Type:</b>	Soil Contamination	<b>Road Closure:</b>	No

Map Key	Number of Records	Direction	Distance (mi/ft)	Elev/Diff (ft)	Site	DB
---------	-------------------	-----------	------------------	----------------	------	----

<b>Incident Date:</b>	10-Mar-2010 00:00:00	<b>DEP Requested:</b>	No
<b>Incident Status:</b>	Continuous	<b>Police at Scene:</b>	No
<b>Incident Category:</b>	Other	<b>Firemen at Scene:</b>	No
<b>Incident Loc Type:</b>	Commercial	<b>Public Exposure:</b>	No
<b>Comm Center No:</b>	10-07-29-1548-59	<b>Public Evacuation:</b>	No
<b>Reporter Type:</b>	Other	<b>Facility Evacuated:</b>	No
<b>Reporter Rcvd Date:</b>	29-Jul-2010 00:00:00	<b>Confidential:</b>	
<b>Reporter Title:</b>	REDACTED	<b>Reporter Name:</b>	REDACTED
<b>Rpt Organization:</b>	REDACTED	<b>Incident State:</b>	NJ
<b>Reporter Address:</b>		<b>Incident County:</b>	Bergen
<b>Reporter County:</b>		<b>Inci Source County:</b>	
<b>Reporter Municip:</b>		<b>Inci Source Munic:</b>	
<b>Reporter State:</b>		<b>Inci Source ZIP:</b>	
<b>Reporter Zip:</b>		<b>Contact Name:</b>	
<b>Received Date:</b>	29-Jul-2010 00:00:00	<b>Incident Source:</b>	UNKNOWN
<b>Incident Src Add 2:</b>		<b>Incident Src Addr:</b>	
<b>ID:</b>		<b>Location Desc:</b>	AREA OF
<b>Incident Description:</b>	FOUND CONTAMINATION DURING TEST OF SOIL		
<b>Incident Database:</b>	OPRA Request - Incidents Data (2010 to 2020)		

**Substances Information (2010 to 2020)**

<b>Substance ID:</b>	Known	<b>Hazmat:</b>	Unknown
<b>Substance:</b>	PETROLEUM PRODUCTS	<b>TCPA:</b>	No
<b>Substance Type:</b>	Unknown	<b>State:</b>	Liquid
<b>Quantity:</b>		<b>Contained:</b>	No
<b>Units:</b>			

**Officials Information (2010 to 2020)**

<b>Incident Task:</b>	Notification - Fax	<b>ER Organizations:</b>	Case Assignment Section
<b>Incident Task:</b>	Notification - A310	<b>ER Organizations:</b>	EDGEWATER BOROUGH

<a href="#">14</a>	3 of 8	WNW	0.05 / 267.38	8.00 / -1	45 RIVER ROAD Edgewater Boro NJ 07020	SPILLS
--------------------	--------	-----	---------------	-----------	--	--------

<b>Incident ID:</b>	545926	<b>Injuries:</b>	No
<b>Incident Type:</b>	Snow Disposal	<b>Road Closure:</b>	No
<b>Incident Date:</b>	26-Jan-2015 00:00:00	<b>DEP Requested:</b>	Yes
<b>Incident Status:</b>	Intermittent	<b>Police at Scene:</b>	No
<b>Incident Category:</b>	Other	<b>Firemen at Scene:</b>	No
<b>Incident Loc Type:</b>	Other	<b>Public Exposure:</b>	No
<b>Comm Center No:</b>	15-01-26-1248-20	<b>Public Evacuation:</b>	No
<b>Reporter Type:</b>	Municipal Rep.	<b>Facility Evacuated:</b>	No
<b>Reporter Rcvd Date:</b>	26-Jan-2015 00:00:00	<b>Confidential:</b>	
<b>Reporter Title:</b>	REDACTED	<b>Reporter Name:</b>	REDACTED
<b>Rpt Organization:</b>	REDACTED	<b>Incident State:</b>	NJ
<b>Reporter Address:</b>		<b>Incident County:</b>	Bergen
<b>Reporter County:</b>		<b>Inci Source County:</b>	Bergen
<b>Reporter Municip:</b>		<b>Inci Source Munic:</b>	Edgewater Boro
<b>Reporter State:</b>		<b>Inci Source ZIP:</b>	
<b>Reporter Zip:</b>		<b>Contact Name:</b>	GREGORY FRANZ
<b>Received Date:</b>	26-Jan-2015 00:00:00	<b>Incident Source:</b>	EDGEWATER BORO
<b>Incident Src Add 2:</b>		<b>Incident Src Addr:</b>	
<b>ID:</b>		<b>Location Desc:</b>	ADJACENT TO RIVER NEAR NORTH BERGEN BORDER AT
<b>Incident Description:</b>	REQUESTING PERMISSION TO DISPOSE OF SNOW INTO THE HUDSON RIVER.		
<b>Incident Database:</b>	OPRA Request - Incidents Data (2010 to 2020)		

**Substances Information (2010 to 2020)**

<b>Substance ID:</b>	Known	<b>Hazmat:</b>	No
<b>Substance:</b>	WATER	<b>TCPA:</b>	No
<b>Substance Type:</b>	Unknown	<b>State:</b>	Liquid

Map Key	Number of Records	Direction	Distance (mi/ft)	Elev/Diff (ft)	Site	DB
Quantity:	0				Contained:	No
Units:	unknown					
<b>Officials Information (2010 to 2020)</b>						
Incident Task:	Notification - Fax				ER Organizations:	F&W - Marine
Incident Task:	Notification - Fax				ER Organizations:	NJSP-ROIC
Incident Task:	Notification - Office				ER Organizations:	Water - North

<u>14</u>	4 of 8	WNW	0.05 / 267.38	8.00 / -1	45 RIVER RD Edgewater Boro NJ 07020	SPILLS
Incident ID:	586788				Injuries:	No
Incident Type:	Snow Disposal				Road Closure:	No
Incident Date:	22-Jan-2016 00:00:00				DEP Requested:	No
Incident Status:	Continuous				Police at Scene:	No
Incident Category:	State of Emergency				Firemen at Scene:	No
Incident Loc Type:	Commercial				Public Exposure:	No
Comm Center No:	16-01-22-1549-11				Public Evacuation:	No
Reporter Type:	Municipal Rep.				Facility Evacuated:	No
Reporter Rcvd Date:	22-Jan-2016 00:00:00				Confidential:	
Reporter Title:	REDACTED				Reporter Name:	REDACTED
Rpt Organization:	REDACTED				Incident State:	NJ
Reporter Address:					Incident County:	Bergen
Reporter County:					Inci Source County:	Bergen
Reporter Municip:					Inci Source Munic:	Edgewater Boro
Reporter State:					Inci Source ZIP:	
Reporter Zip:					Contact Name:	GREGORY FRANZ
Received Date:	22-Jan-2016 00:00:00				Incident Source:	BORO EDGEWATER
Incident Src Add 2:					Incident Src Addr:	55 RIVER RD
ID:					Location Desc:	AREA OF
Incident Description:	PERMISSION TO DUMP SNOW IN THE HUDSON RIVER.					
Incident Database:	OPRA Request - Incidents Data (2010 to 2020)					

<b>Substances Information (2010 to 2020)</b>						
Substance ID:	Known				Hazmat:	No
Substance:	NONE				TCPA:	No
Substance Type:	Unknown				State:	
Quantity:	0				Contained:	
Units:	unknown					
<b>Officials Information (2010 to 2020)</b>						
Incident Task:	Notification - Phone				ER Organizations:	Water - North

<u>14</u>	5 of 8	WNW	0.05 / 267.38	8.00 / -1	45 RIVER ROAD Edgewater Boro NJ 07020	SPILLS
Incident ID:	586848				Injuries:	No
Incident Type:	Snow Disposal				Road Closure:	No
Incident Date:	24-Jan-2016 00:00:00				DEP Requested:	No
Incident Status:	Continuous				Police at Scene:	No
Incident Category:	State of Emergency				Firemen at Scene:	No
Incident Loc Type:	Commercial				Public Exposure:	No
Comm Center No:	16-01-24-0732-37				Public Evacuation:	No
Reporter Type:	Municipal Rep.				Facility Evacuated:	No
Reporter Rcvd Date:	24-Jan-2016 00:00:00				Confidential:	
Reporter Title:	REDACTED				Reporter Name:	REDACTED
Rpt Organization:	REDACTED				Incident State:	NJ
Reporter Address:					Incident County:	Bergen
Reporter County:					Inci Source County:	Bergen

Map Key	Number of Records	Direction	Distance (mi/ft)	Elev/Diff (ft)	Site	DB
---------	-------------------	-----------	------------------	----------------	------	----

<b>Reporter Municipality:</b>		<b>Inci Source Municipality:</b>	Edgewater Boro
<b>Reporter State:</b>		<b>Inci Source ZIP:</b>	
<b>Reporter Zip:</b>		<b>Contact Name:</b>	GREGORY FRANZ
<b>Received Date:</b>	24-Jan-2016 00:00:00	<b>Incident Source:</b>	BOROUGH OF EDGEWATER
<b>Incident Src Add 2:</b>		<b>Incident Src Addr:</b>	55 RIVER ROAD
<b>ID:</b>		<b>Location Desc:</b>	AREA OF
<b>Incident Description:</b>	REQUEST TO DUMP SNOW INTO HUDSON RIVER. WILL START AROUND 10.		
<b>Incident Database:</b>	OPRA Request - Incidents Data (2010 to 2020)		

**Substances Information (2010 to 2020)**

<b>Substance ID:</b>	Known	<b>Hazmat:</b>	No
<b>Substance:</b>	NONE	<b>TCPA:</b>	No
<b>Substance Type:</b>		<b>State:</b>	
<b>Quantity:</b>	0	<b>Contained:</b>	
<b>Units:</b>			

**Officials Information (2010 to 2020)**

<b>Incident Task:</b>	Notification - Phone	<b>ER Organizations:</b>	Water - North
-----------------------	----------------------	--------------------------	---------------

<a href="#">14</a>	6 of 8	WNW	0.05 / 267.38	8.00 / -1	45 RIVER RD Edgewater Boro NJ 07020	SPILLS
--------------------	--------	-----	---------------	-----------	--	--------

<b>Incident ID:</b>	587006	<b>Injuries:</b>	No
<b>Incident Type:</b>	Snow Disposal	<b>Road Closure:</b>	No
<b>Incident Date:</b>	25-Jan-2016 00:00:00	<b>DEP Requested:</b>	Yes
<b>Incident Status:</b>	Terminated	<b>Police at Scene:</b>	No
<b>Incident Category:</b>	State of Emergency	<b>Firemen at Scene:</b>	No
<b>Incident Loc Type:</b>	Other	<b>Public Exposure:</b>	No
<b>Comm Center No:</b>	16-01-25-1556-37	<b>Public Evacuation:</b>	No
<b>Reporter Type:</b>	Other	<b>Facility Evacuated:</b>	No
<b>Reporter Rcvd Date:</b>	25-Jan-2016 00:00:00	<b>Confidential:</b>	
<b>Reporter Title:</b>	REDACTED	<b>Reporter Name:</b>	REDACTED
<b>Rpt Organization:</b>	REDACTED	<b>Incident State:</b>	NJ
<b>Reporter Address:</b>		<b>Incident County:</b>	Bergen
<b>Reporter County:</b>		<b>Inci Source County:</b>	Bergen
<b>Reporter Municipality:</b>		<b>Inci Source Municipality:</b>	Cliffside Park Boro
<b>Reporter State:</b>		<b>Inci Source ZIP:</b>	
<b>Reporter Zip:</b>		<b>Contact Name:</b>	SERCAN ZOKLEU
<b>Received Date:</b>	25-Jan-2016 00:00:00	<b>Incident Source:</b>	BORO OF CLIFFSIDE PARK
<b>Incident Src Add 2:</b>		<b>Incident Src Addr:</b>	525 PALISADES AVE
<b>ID:</b>		<b>Location Desc:</b>	IN THE AREA OF
<b>Incident Description:</b>	REQUESTING PERMISSION TO DUMP SNOW INTO THE HUDSON RIVER.		
<b>Incident Database:</b>	OPRA Request - Incidents Data (2010 to 2020)		

**Substances Information (2010 to 2020)**

<b>Substance ID:</b>	Known	<b>Hazmat:</b>	No
<b>Substance:</b>	NONE	<b>TCPA:</b>	No
<b>Substance Type:</b>	Unknown	<b>State:</b>	
<b>Quantity:</b>	0	<b>Contained:</b>	
<b>Units:</b>	unknown		

**Officials Information (2010 to 2020)**

<b>Incident Task:</b>	Notification - Phone	<b>ER Organizations:</b>	Water - North
-----------------------	----------------------	--------------------------	---------------

<a href="#">14</a>	7 of 8	WNW	0.05 / 267.38	8.00 / -1	45 RIVER RD Edgewater Boro NJ 07020	SPILLS
--------------------	--------	-----	---------------	-----------	--	--------

<b>Incident ID:</b>	622709	<b>Injuries:</b>	No
---------------------	--------	------------------	----

Map Key	Number of Records	Direction	Distance (mi/ft)	Elev/Diff (ft)	Site	DB
---------	-------------------	-----------	------------------	----------------	------	----

<b>Incident Type:</b>	Wetlands/Stream Encroach	<b>Road Closure:</b>	No
<b>Incident Date:</b>	14-Nov-2016 00:00:00	<b>DEP Requested:</b>	Yes
<b>Incident Status:</b>	Terminated	<b>Police at Scene:</b>	No
<b>Incident Category:</b>	Other	<b>Firemen at Scene:</b>	No
<b>Incident Loc Type:</b>	Other	<b>Public Exposure:</b>	No
<b>Comm Center No:</b>	16-11-14-1041-08	<b>Public Evacuation:</b>	No
<b>Reporter Type:</b>	Other	<b>Facility Evacuated:</b>	No
<b>Reporter Rcvd Date:</b>	14-Nov-2016 00:00:00	<b>Confidential:</b>	
<b>Reporter Title:</b>	REDACTED	<b>Reporter Name:</b>	REDACTED
<b>Rpt Organization:</b>	REDACTED	<b>Incident State:</b>	NJ
<b>Reporter Address:</b>		<b>Incident County:</b>	Bergen
<b>Reporter County:</b>		<b>Inci Source County:</b>	Out Of State
<b>Reporter Municip:</b>		<b>Inci Source Munic:</b>	Out Of State
<b>Reporter State:</b>		<b>Inci Source ZIP:</b>	08630
<b>Reporter Zip:</b>		<b>Contact Name:</b>	
<b>Received Date:</b>	14-Nov-2016 00:00:00	<b>Incident Source:</b>	IPARK EDGEWATER LLC
<b>Incident Src Add 2:</b>	GREENWICH	<b>Incident Src Addr:</b>	485 WEST PUTNAM AVE
<b>ID:</b>		<b>Location Desc:</b>	BLOCK 99 LOT 1
<b>Incident Description:</b>	PROPERTY OWNER OR HOA HAVE PLACED SIGNS THAT RESTRICT NIGHT TIME ACCESS TO THE WALKWAY.		
<b>Incident Database:</b>	OPRA Request - Incidents Data (2010 to 2020)		

**Substances Information (2010 to 2020)**

<b>Substance ID:</b>	Known	<b>Hazmat:</b>	No
<b>Substance:</b>	NONE	<b>TCPA:</b>	No
<b>Substance Type:</b>		<b>State:</b>	
<b>Quantity:</b>		<b>Contained:</b>	
<b>Units:</b>			

**Officials Information (2010 to 2020)**

<b>Incident Task:</b>	Notification - Email	<b>ER Organizations:</b>	Coastal Land Use - Highlands
-----------------------	----------------------	--------------------------	------------------------------

<a href="#">14</a>	8 of 8	WNW	0.05 / 267.38	8.00 / -1	45 RIVER RD Edgewater Boro NJ 07020	SPILLS
--------------------	--------	-----	---------------	-----------	--	--------

<b>Incident ID:</b>	633224	<b>Injuries:</b>	No
<b>Incident Type:</b>	Snow Disposal	<b>Road Closure:</b>	No
<b>Incident Date:</b>	13-Mar-2017 00:00:00	<b>DEP Requested:</b>	Yes
<b>Incident Status:</b>	Terminated	<b>Police at Scene:</b>	No
<b>Incident Category:</b>	Other	<b>Firemen at Scene:</b>	No
<b>Incident Loc Type:</b>	Other	<b>Public Exposure:</b>	No
<b>Comm Center No:</b>	17-03-13-1006-41	<b>Public Evacuation:</b>	No
<b>Reporter Type:</b>	Municipal Rep.	<b>Facility Evacuated:</b>	No
<b>Reporter Rcvd Date:</b>	13-Mar-2017 00:00:00	<b>Confidential:</b>	
<b>Reporter Title:</b>	REDACTED	<b>Reporter Name:</b>	REDACTED
<b>Rpt Organization:</b>	REDACTED	<b>Incident State:</b>	NJ
<b>Reporter Address:</b>		<b>Incident County:</b>	Bergen
<b>Reporter County:</b>		<b>Inci Source County:</b>	
<b>Reporter Municip:</b>		<b>Inci Source Munic:</b>	
<b>Reporter State:</b>		<b>Inci Source ZIP:</b>	
<b>Reporter Zip:</b>		<b>Contact Name:</b>	
<b>Received Date:</b>	13-Mar-2017 00:00:00	<b>Incident Source:</b>	UNKNOWN
<b>Incident Src Add 2:</b>		<b>Incident Src Addr:</b>	
<b>ID:</b>		<b>Location Desc:</b>	HUDSON RIVER
<b>Incident Description:</b>	BORO ADMINISTRATOR CALLED REQUESTING TO DUMP SNOW INTO THE HUDSON RIVER.		
<b>Incident Database:</b>	OPRA Request - Incidents Data (2010 to 2020)		

**Substances Information (2010 to 2020)**

<b>Substance ID:</b>	Known	<b>Hazmat:</b>	No
<b>Substance:</b>	NONE	<b>TCPA:</b>	No
<b>Substance Type:</b>		<b>State:</b>	
<b>Quantity:</b>		<b>Contained:</b>	



Map Key	Number of Records	Direction	Distance (mi/ft)	Elev/Diff (ft)	Site	DB
---------	-------------------	-----------	------------------	----------------	------	----

Units:

**Officials Information (2010 to 2020)**

**Incident Task:** Notification - Office      **ER Organizations:** Water - North

<a href="#">4</a>	1 of 2	W	0.01 / 39.83	8.63 / 0	COURTYARD BY MARRIOTT 3 PEMBROKE PL Edgewater Boro NJ 07020	ALL SITES
-------------------	--------	---	--------------	----------	---	-----------

**Site ID:** 580152  
**PI ID:** 1884  
**Type:** PHYSICAL CONNECTION  
**Program:** Water Supply

<a href="#">4</a>	2 of 2	W	0.01 / 39.83	8.63 / 0	COURTYARD BY MARRIOTT 3 PEMBROKE PL EDGEWATER NJ 07020	NJEMS
-------------------	--------	---	--------------	----------	--	-------

**Site ID:** 580152      **Address 1:** 3 PEMBROKE PL  
**WMA:** 05      **Address 2:**  
**GNIS:** 885203      **Address 3:**  
**HUC11:** 02030101170      **Mun Code:** 0213  
**HUC14:** 02030101170010      **Mun:** EDGEWATER BORO  
**SSN:** 0213      **Municipality:** EDGEWATER BORO  
**Object ID:** 219662      **County:** BERGEN  
**Key:** 3400320020      **ZIP Code:** 07020  
**WMA Name:** Hackensack, Hudson, and Pascack      **X Coord No:** 632632.0  
**Wregion:** 1      **Y Coord No:** 718133.0  
**WR Name:** Northeast      **Latitude:** 40.8038269658874  
**W Name:** Hudson River      **Longitude:** -73.9924319990718  
**SW Name:** Hudson River      **Coord Orig:** DEP-GIS  
**Global ID:** {EE1D031B-91AC-4D2C-8FF7-2A8016F701F4}      **Coord Sys:** NJ STATE PLANE (NAD83) - USFEET  
**Coord Type:** Approx. Addr. Match

<a href="#">5</a>	1 of 2	E	0.02 / 79.77	8.38 / 0	9 SOMERSET LN Edgewater Boro NJ 07020	SPILLS
-------------------	--------	---	--------------	----------	--	--------

**Incident ID:** 668368      **Injuries:** No  
**Incident Type:** Odors      **Road Closure:** No  
**Incident Date:** 02-Mar-2018 00:00:00      **DEP Requested:** Yes  
**Incident Status:** Continuous      **Police at Scene:** No  
**Incident Category:** Other      **Firemen at Scene:** No  
**Incident Loc Type:** Residential      **Public Exposure:** No  
**Comm Center No:** 18-03-02-1748-29      **Public Evacuation:** No  
**Reporter Type:** Citizen Complaint      **Facility Evacuated:** No  
**Reporter Rcvd Date:** 02-Mar-2018 00:00:00      **Confidential:**  
**Reporter Title:** REDACTED      **Reporter Name:** REDACTED  
**Rpt Organization:** REDATED      **Incident State:** NJ  
**Reporter Address:**      **Incident County:** Bergen  
**Reporter County:**      **Inci Source County:**  
**Reporter Municip:**      **Inci Source Munic:**  
**Reporter State:**      **Inci Source ZIP:**  
**Reporter Zip:**      **Contact Name:**  
**Received Date:** 02-Mar-2018 00:00:00      **Incident Source:** QUANTA SITE / HONEYWELL  
**Incident Src Add 2:**      **Incident Src Addr:**  
**ID:**      **Location Desc:** IN THE AREA OF  
**Incident Description:** REPORT OF A TAR FUMES FROM THE SUPERFUND SITE INI THE AREA. CALLER IS ALSO COMPLAINING OF DRY RED EYE AND HAVING VISION ISSUES.  
**Incident Database:** OPRA Request - Incidents Data (2010 to 2020)

Map Key	Number of Records	Direction	Distance (mi/ft)	Elev/Diff (ft)	Site	DB
---------	-------------------	-----------	------------------	----------------	------	----

**Substances Information (2010 to 2020)**

<b>Substance ID:</b>	Known	<b>Hazmat:</b>	No
<b>Substance:</b>	ODORS	<b>TCPA:</b>	No
<b>Substance Type:</b>	Unknown	<b>State:</b>	Gas
<b>Quantity:</b>	0	<b>Contained:</b>	No
<b>Units:</b>	unknown		

**Officials Information (2010 to 2020)**

<b>Incident Task:</b>	Notification - Phone	<b>ER Organizations:</b>	Air - North
-----------------------	----------------------	--------------------------	-------------

<u>5</u>	2 of 2	E	0.02 / 79.77	8.38 / 0	9 SOMERSET LANE Edgewater Boro NJ 07020	SPILLS
----------	--------	---	--------------	----------	--	--------

<b>Incident ID:</b>	678487	<b>Injuries:</b>	No
<b>Incident Type:</b>	Odors	<b>Road Closure:</b>	No
<b>Incident Date:</b>	06-Jun-2018 00:00:00	<b>DEP Requested:</b>	Yes
<b>Incident Status:</b>	Intermittent	<b>Police at Scene:</b>	No
<b>Incident Category:</b>	Other	<b>Firemen at Scene:</b>	No
<b>Incident Loc Type:</b>	Residential	<b>Public Exposure:</b>	No
<b>Comm Center No:</b>	18-06-06-1815-21	<b>Public Evacuation:</b>	No
<b>Reporter Type:</b>	Citizen Complaint	<b>Facility Evacuated:</b>	No
<b>Reporter Rcvd Date:</b>	06-Jun-2018 00:00:00	<b>Confidential:</b>	
<b>Reporter Title:</b>	REDACTED	<b>Reporter Name:</b>	REDACTED
<b>Rpt Organization:</b>	REDACTED	<b>Incident State:</b>	NJ
<b>Reporter Address:</b>		<b>Incident County:</b>	Bergen
<b>Reporter County:</b>		<b>Inci Source County:</b>	
<b>Reporter Municip:</b>		<b>Inci Source Munic:</b>	
<b>Reporter State:</b>		<b>Inci Source ZIP:</b>	
<b>Reporter Zip:</b>		<b>Contact Name:</b>	
<b>Received Date:</b>	06-Jun-2018 00:00:00	<b>Incident Source:</b>	I PARK SITE
<b>Incident Src Add 2:</b>		<b>Incident Src Addr:</b>	
<b>ID:</b>		<b>Location Desc:</b>	IN THE AREA OF
<b>Incident Description:</b>	REPORT OF A VERY STRONG OIL ODOR IN THE AREA. CALLER SUSPECTS IT'S COMING FROM THE CONTAMINATED SOIL PILES FROM THE DEMOLITION/REMEDIAION SITE.		
<b>Incident Database:</b>	OPRA Request - Incidents Data (2010 to 2020)		

**Substances Information (2010 to 2020)**

<b>Substance ID:</b>	Known	<b>Hazmat:</b>	No
<b>Substance:</b>	ODORS PETROLEUM	<b>TCPA:</b>	No
<b>Substance Type:</b>	Unknown	<b>State:</b>	Gas
<b>Quantity:</b>	0	<b>Contained:</b>	No
<b>Units:</b>	unknown		

**Officials Information (2010 to 2020)**

<b>Incident Task:</b>	Notification - Email	<b>ER Organizations:</b>	Air - North
-----------------------	----------------------	--------------------------	-------------

<u>6</u>	1 of 1	W	0.04 / 210.02	8.31 / 0	RIVER RD & CHURCH HIL NORTH BERGEN NJ	HIS SPILL
----------	--------	---	---------------	----------	--	-----------

<b>Case No:</b>	94-8-25-0957-32	<b>Operator:</b>	JIMS
<b>Hazmat:</b>	Y	<b>Caller Name:</b>	REDACTED
<b>Case Number:</b>		<b>Caller Phone:</b>	
<b>TD Log:</b>	15451	<b>Caller Street:</b>	
<b>Dt Received:</b>	25-AUG-94	<b>Caller Muni:</b>	
<b>Nature of Incident:</b>	Facility	<b>Caller State:</b>	
<b>Substances:</b>		<b>Caller Title:</b>	
<b>Substance Identity:</b>	Suspected	<b>Incident Location:</b>	Other

Map Key	Number of Records	Direction	Distance (mi/ft)	Elev/Diff (ft)	Site	DB
<b>Substance State:</b>	Liquid				<b>Other Location:</b>	
<b>Substance Name:</b>	PETROLEUM HYDROCARBONS				<b>Location Site:</b>	IN AREA OF
<b>A310 Letter:</b>	Y				<b>Location Phone:</b>	
<b>TCPA Chemical:</b>	U				<b>Location County:</b>	HUDSON
<b>Comu Code:</b>	0908				<b>Location Type:</b>	Commercial
<b>Reference Code:</b>	101				<b>Incident Date:</b>	24-AUG-94
<b>Amount Released:</b>	UNKNOWN				<b>Incident Time:</b>	1530
<b>Release Verifi:</b>					<b>Resp Party:</b>	UnKnown
<b>Subst Contained:</b>	N				<b>Resp Party Name:</b>	
<b>Type of Spill:</b>	Continuous				<b>Res Party Contact:</b>	
<b>Incident Desc:</b>	Soil Contamination				<b>Resp Party Title:</b>	
<b>Injuries:</b>	N				<b>Resp Party Phone:</b>	
<b>Public Exposure:</b>	N				<b>Resp Party Street:</b>	
<b>Facility Evacuation:</b>	N				<b>Resp Party Munic:</b>	
<b>Police at Scene:</b>	N				<b>Resp Party County:</b>	
<b>Public Evacuation:</b>	N				<b>Resp Party State:</b>	
<b>Firemen at Scene:</b>	N				<b>Resp Zip:</b>	
<b>Assis Required:</b>	N				<b>Local Munic Name:</b>	NORTH BERGEN TWP
<b>Road Closed:</b>					<b>Local Munic Title:</b>	OPER 5
<b>Contamination:</b>	Land				<b>Local Munic Phone:</b>	201-392-2100
<b>Receiving Water:</b>					<b>Local Munic Date:</b>	25-AUG-94
<b>Wind Direc Speed:</b>					<b>Local Munic Time:</b>	1007
<b>Direction:</b>					<b>Other Name:</b>	
<b>NJSP Name:</b>					<b>Other Title:</b>	
<b>NJSP Title:</b>					<b>Other Phone:</b>	
<b>NJSP Phone:</b>					<b>Other Date:</b>	
<b>NJSP Date:</b>					<b>Other Time:</b>	
<b>NJSP Time:</b>					<b>A1 Name:</b>	
<b>Date Faxed:</b>					<b>A1 Referral:</b>	DRPSR
<b>Date 1:</b>					<b>A1 Region:</b>	BFO-CAS
<b>Date 2:</b>					<b>A1 Phone:</b>	Faxed,Mailed
<b>Date 3:</b>					<b>A1 Date:</b>	25-AUG-94
<b>A1 Time:</b>					<b>Moa:</b>	
<b>A1 Tm:</b>	B				<b>Drill:</b>	
<b>A2 Name:</b>					<b>Muni Notify:</b>	
<b>A2 Referral:</b>					<b>Hazardous:</b>	
<b>A2 Region:</b>					<b>A2 Phone:</b>	
<b>A2 Date:</b>					<b>A2 Time:</b>	
<b>A2 Tm:</b>					<b>A3 Name:</b>	
<b>A3 Referral:</b>					<b>A3 Region:</b>	
<b>A3 Phone:</b>					<b>A3 Date:</b>	
<b>A3 Time:</b>					<b>A3 Tm:</b>	
<b>Date Printed:</b>					<b>Date A310:</b>	
<b>Date Updated:</b>						
<b>Comments:</b>						
<b>Status at Scene:</b>	SOIL CONTAMINATION DISCOVERED UPON DIGGING FOR NEW SANITARY SEWER LINE NO CLEANUP HAS BEEN DONE BUT PROJECT HAS BEEN TERMINATED TILL ADVISE FROM DEP					

[7](#) 1 of 2 W 0.04 / 211.76 8.55 / 0 1 RIVER RD Edgewater Boro NJ 07020 SPILLS

<b>Incident ID:</b>	674453	<b>Injuries:</b>	No
<b>Incident Type:</b>	Wetlands/Stream Encroach	<b>Road Closure:</b>	No
<b>Incident Date:</b>	02-May-2018 00:00:00	<b>DEP Requested:</b>	Yes
<b>Incident Status:</b>	Intermittent	<b>Police at Scene:</b>	No
<b>Incident Category:</b>	Other	<b>Firemen at Scene:</b>	No
<b>Incident Loc Type:</b>	Other	<b>Public Exposure:</b>	No
<b>Comm Center No:</b>	18-05-02-1559-40	<b>Public Evacuation:</b>	No
<b>Reporter Type:</b>	Citizen Complaint	<b>Facility Evacuated:</b>	No
<b>Reporter Rcvd Date:</b>	02-May-2018 00:00:00	<b>Confidential:</b>	
<b>Reporter Title:</b>	REDACTED	<b>Reporter Name:</b>	REDACTED
<b>Rpt Organization:</b>	REDATED	<b>Incident State:</b>	NJ
<b>Reporter Address:</b>		<b>Incident County:</b>	Bergen
<b>Reporter County:</b>		<b>Inci Source County:</b>	
<b>Reporter Municip:</b>		<b>Inci Source Munic:</b>	
<b>Reporter State:</b>		<b>Inci Source ZIP:</b>	
<b>Reporter Zip:</b>		<b>Contact Name:</b>	

Map Key	Number of Records	Direction	Distance (mi/ft)	Elev/Diff (ft)	Site	DB
<b>Received Date:</b>	02-May-2018 00:00:00				<b>Incident Source:</b> QUANTA CORP / HONEYWELL	
<b>Incident Src Add 2:</b>					<b>Incident Src Addr:</b>	
<b>ID:</b>					<b>Location Desc:</b> QUANTA SITE	
<b>Incident Description:</b>	REPORT OF MUD SLUDGE RUNNING OFF THE CONSTRUCTION SITE INTO THE HUDSON RIVER. NO SILT FENCES IN PLACE.					
<b>Incident Database:</b>	OPRA Request - Incidents Data (2010 to 2020)					

**Substances Information (2010 to 2020)**

<b>Substance ID:</b>	Known	<b>Hazmat:</b>	No
<b>Substance:</b>	WATER	<b>TCPA:</b>	No
<b>Substance Type:</b>	Unknown	<b>State:</b>	Liquid
<b>Quantity:</b>	0	<b>Contained:</b>	No
<b>Units:</b>	unknown		
<b>Substance ID:</b>	Known	<b>Hazmat:</b>	No
<b>Substance:</b>	DIRT	<b>TCPA:</b>	No
<b>Substance Type:</b>	Unknown	<b>State:</b>	Solid
<b>Quantity:</b>	0	<b>Contained:</b>	No
<b>Units:</b>	unknown		

**Officials Information (2010 to 2020)**

<b>Incident Task:</b>	Notification - Email	<b>ER Organizations:</b>	Coastal Land Use - Highlands
<b>Incident Task:</b>	Notification - Email	<b>ER Organizations:</b>	F&W - Marine
<b>Incident Task:</b>	Notification - Email	<b>ER Organizations:</b>	NJSP-ROIC

7      2 of 2      W      0.04 / 211.76      8.55 / 0      1 RIVER ROAD Edgewater Boro NJ 07020      SPILLS

<b>Incident ID:</b>	670790	<b>Injuries:</b>	No
<b>Incident Type:</b>	Odors	<b>Road Closure:</b>	No
<b>Incident Date:</b>	30-Mar-2018 00:00:00	<b>DEP Requested:</b>	No
<b>Incident Status:</b>	Terminated	<b>Police at Scene:</b>	No
<b>Incident Category:</b>	Other	<b>Firemen at Scene:</b>	No
<b>Incident Loc Type:</b>	Residential	<b>Public Exposure:</b>	No
<b>Comm Center No:</b>	18-03-30-1010-04	<b>Public Evacuation:</b>	No
<b>Reporter Type:</b>	Citizen Complaint	<b>Facility Evacuated:</b>	No
<b>Reporter Rcvd Date:</b>	30-Mar-2018 00:00:00	<b>Confidential:</b>	
<b>Reporter Title:</b>	REDACTED	<b>Reporter Name:</b>	REDACTED
<b>Rpt Organization:</b>	REDACTED	<b>Incident State:</b>	NJ
<b>Reporter Address:</b>		<b>Incident County:</b>	Bergen
<b>Reporter County:</b>		<b>Inci Source County:</b>	
<b>Reporter Municip:</b>		<b>Inci Source Munic:</b>	
<b>Reporter State:</b>		<b>Inci Source ZIP:</b>	
<b>Reporter Zip:</b>		<b>Contact Name:</b>	
<b>Received Date:</b>	30-Mar-2018 00:00:00	<b>Incident Source:</b>	UNKNOWN
<b>Incident Src Add 2:</b>		<b>Incident Src Addr:</b>	
<b>ID:</b>		<b>Location Desc:</b>	IN THE AREA OF
<b>Incident Description:</b>	CALLER REPORTING A CHEMICAL ODOR IN THE AREA.		
<b>Incident Database:</b>	OPRA Request - Incidents Data (2010 to 2020)		

**Substances Information (2010 to 2020)**

<b>Substance ID:</b>	Known	<b>Hazmat:</b>	No
<b>Substance:</b>	ODORS	<b>TCPA:</b>	No
<b>Substance Type:</b>	Unknown	<b>State:</b>	Gas
<b>Quantity:</b>	0	<b>Contained:</b>	Yes
<b>Units:</b>	unknown		

Map Key	Number of Records	Direction	Distance (mi/ft)	Elev/Diff (ft)	Site	DB
---------	-------------------	-----------	------------------	----------------	------	----

**Officials Information (2010 to 2020)**

**Incident Task:** Notification - Email      **ER Organizations:** Air - North

<u>8</u>	1 of 55	W	0.04 / 221.41	8.55 / 0	1 RIVER RD EDGEWATER BOROUGH NJ	RE EVAL
----------	---------	---	---------------	----------	------------------------------------	---------

**PI ID:** G000008597  
**Status:** Assigned to Lead Bureau.  
**Category:** Non-Homeowner  
**Site Name:** ALL COUNTY ENVIRONMENTAL SERVICES  
**County:** BERGEN

<u>8</u>	2 of 55	W	0.04 / 221.41	8.55 / 0	1 RIVER RD EDGEWATER NJ	HIS SPILL
----------	---------	---	---------------	----------	----------------------------	-----------

<p><b>Case No:</b> 88-03-29-1245  <b>Hazmat:</b> Y  <b>Case Number:</b>  <b>TD Log:</b> 2209  <b>Dt Received:</b> 29-MAR-88  <b>Nature of Incident:</b> Citizen  <b>Substances:</b>  <b>Substance Identity:</b> Known  <b>Substance State:</b> Liquid  <b>Substance Name:</b> OIL WASTE  <b>A310 Letter:</b>  <b>TCPA Chemical:</b> N  <b>Comu Code:</b> 0213  <b>Reference Code:</b> 001  <b>Amount Released:</b> 100 GALS  <b>Release Verifi:</b> Estimate  <b>Subst Contained:</b> Y  <b>Type of Spill:</b> Terminated  <b>Incident Desc:</b> SPILL  <b>Injuries:</b> N  <b>Public Exposure:</b> N  <b>Facility Evacuation:</b> N  <b>Police at Scene:</b> N  <b>Public Evacuation:</b> N  <b>Firemen at Scene:</b> N  <b>Assis Required:</b> N  <b>Road Closed:</b>  <b>Contamination:</b>  <b>Receiving Water:</b> HUDSON RIVER  <b>Wind Direc Speed:</b> 0  <b>Direction:</b>  <b>NJSP Name:</b> P. JESPER  <b>NJSP Title:</b> OEM  <b>NJSP Phone:</b> 882-2000  <b>NJSP Date:</b> 29-MAR-88  <b>NJSP Time:</b> 1302  <b>Date Faxed:</b>  <b>Date 1:</b>  <b>Date 2:</b>  <b>Date 3:</b>  <b>A1 Time:</b> 1252  <b>A1 Tm:</b> T  <b>A2 Name:</b> GRISZELL  <b>A2 Referral:</b> DHWM  <b>A2 Region:</b> Metro  <b>A2 Date:</b> 29-MAR-88  <b>A2 Tm:</b> T  <b>A3 Referral:</b></p>	<p><b>Operator:</b>  <b>Caller Name:</b> REDACTED  <b>Caller Phone:</b>  <b>Caller Street:</b>  <b>Caller Muni:</b>  <b>Caller State:</b>  <b>Caller Title:</b>  <b>Incident Location:</b> Facility  <b>Other Location:</b>  <b>Location Site:</b> EDGEWATER ASSOC/QUANTA  <b>Location Phone:</b> 201-945-3700  <b>Location County:</b> BERGEN  <b>Location Type:</b> Municipal  <b>Incident Date:</b> 29-MAR-88  <b>Incident Time:</b> AM  <b>Resp Party:</b> Known  <b>Resp Party Name:</b> EDGEWATER ASSOC/QUAN  <b>Res Party Contact:</b> GINA CHASE/JAMI FRAR  <b>Resp Party Title:</b>  <b>Resp Party Phone:</b> 201-945-3700  <b>Resp Party Street:</b> RIVER ROAD  <b>Resp Party Munic:</b> EDGEWATER  <b>Resp Party County:</b> BERGEN  <b>Resp Party State:</b> NJ  <b>Resp Zip:</b>  <b>Local Munic Name:</b>  <b>Local Munic Title:</b>  <b>Local Munic Phone:</b>  <b>Local Munic Date:</b>  <b>Local Munic Time:</b>  <b>Other Name:</b>  <b>Other Title:</b>  <b>Other Phone:</b>  <b>Other Date:</b>  <b>Other Time:</b>  <b>A1 Name:</b> G. OLDS  <b>A1 Referral:</b> DEQ  <b>A1 Region:</b> ER1  <b>A1 Phone:</b> 699-3959  <b>A1 Date:</b> 29-MAR-88  <b>Moa:</b>  <b>Drill:</b>  <b>Muni Notify:</b>  <b>Hazardous:</b>  <b>A2 Phone:</b> 669-3960  <b>A2 Time:</b> 1307  <b>A3 Name:</b> JOE LICCESE  <b>A3 Region:</b></p>
---	--



Map Key	Number of Records	Direction	Distance (mi/ft)	Elev/Diff (ft)	Site	DB
A3 Phone:	669-3900			A3 Date:	29-MAR-88	
A3 Time:	1311			A3 Tm:	T	
Date Printed:				Date A310:		
Date Updated:						
Comments:						
Status at Scene:						

**8**      3 of 55      **W**      0.04 / 221.41      8.55 / 0      1 RIVER RD EDGEWATER NJ      **HIS SPILL**

<b>Case No:</b>	88-03-18-0847	<b>Operator:</b>	BOB
<b>Hazmat:</b>	Y	<b>Caller Name:</b>	REDACTED
<b>Case Number:</b>		<b>Caller Phone:</b>	
<b>TD Log:</b>	1870	<b>Caller Street:</b>	
<b>Dt Received:</b>	18-MAR-88	<b>Caller Muni:</b>	
<b>Nature of Incident:</b>	Citizen	<b>Caller State:</b>	
<b>Substances:</b>		<b>Caller Title:</b>	
<b>Substance Identity:</b>	Known	<b>Incident Location:</b>	Facility
<b>Substance State:</b>		<b>Other Location:</b>	
<b>Substance Name:</b>	ASBESTOS & CHEMICAL IN PIPES	<b>Location Site:</b>	EDGEWATER ASSOCIATES
<b>A310 Letter:</b>		<b>Location Phone:</b>	201-854-3377
<b>TCPA Chemical:</b>		<b>Location County:</b>	BERGEN
<b>Comu Code:</b>	0213	<b>Location Type:</b>	Municipal
<b>Reference Code:</b>	001	<b>Incident Date:</b>	17-MAR-88
<b>Amount Released:</b>	UNK	<b>Incident Time:</b>	0800
<b>Release Verifi:</b>		<b>Resp Party:</b>	Known
<b>Subst Contained:</b>	N	<b>Resp Party Name:</b>	DEMETREKIS, SINISI 2
<b>Type of Spill:</b>	Intermittent	<b>Res Party Contact:</b>	GINA CHASE
<b>Incident Desc:</b>	ILLEGAL DUMPING	<b>Resp Party Title:</b>	ATTORNEY
<b>Injuries:</b>	N	<b>Resp Party Phone:</b>	201-854-3377
<b>Public Exposure:</b>	N	<b>Resp Party Street:</b>	
<b>Facility Evacuation:</b>	N	<b>Resp Party Munic:</b>	EDGEWATER
<b>Police at Scene:</b>	N	<b>Resp Party County:</b>	BERGEN
<b>Public Evacuation:</b>	N	<b>Resp Party State:</b>	NJ
<b>Firemen at Scene:</b>	N	<b>Resp Zip:</b>	
<b>Assis Required:</b>	Y	<b>Local Munic Name:</b>	CHIEF YOUMANS
<b>Road Closed:</b>		<b>Local Munic Title:</b>	EDGEWATER P D
<b>Contamination:</b>		<b>Local Munic Phone:</b>	201-943-2200
<b>Receiving Water:</b>		<b>Local Munic Date:</b>	18-MAR-88
<b>Wind Direc Speed:</b>	0	<b>Local Munic Time:</b>	0915
<b>Direction:</b>		<b>Other Name:</b>	
<b>NJSP Name:</b>	SGT LANARD	<b>Other Title:</b>	
<b>NJSP Title:</b>	NJSP	<b>Other Phone:</b>	
<b>NJSP Phone:</b>	882-2000	<b>Other Date:</b>	
<b>NJSP Date:</b>	18-MAR-88	<b>Other Time:</b>	
<b>NJSP Time:</b>	0909	<b>A1 Name:</b>	LES JONES
<b>Date Faxed:</b>		<b>A1 Referral:</b>	DEQ
<b>Date 1:</b>		<b>A1 Region:</b>	ER1
<b>Date 2:</b>		<b>A1 Phone:</b>	201-669-3955
<b>Date 3:</b>		<b>A1 Date:</b>	18-MAR-88
<b>A1 Time:</b>	0859	<b>Moa:</b>	
<b>A1 Tm:</b>	T	<b>Drill:</b>	
<b>A2 Name:</b>	MIKE GREENWALD	<b>Muni Notify:</b>	
<b>A2 Referral:</b>	DSWM	<b>Hazardous:</b>	
<b>A2 Region:</b>	HQ1	<b>A2 Phone:</b>	609-476-0791
<b>A2 Date:</b>	18-MAR-88	<b>A2 Time:</b>	0936
<b>A2 Tm:</b>	M	<b>A3 Name:</b>	
<b>A3 Referral:</b>		<b>A3 Region:</b>	
<b>A3 Phone:</b>		<b>A3 Date:</b>	
<b>A3 Time:</b>		<b>A3 Tm:</b>	
<b>Date Printed:</b>		<b>Date A310:</b>	
<b>Date Updated:</b>			
<b>Comments:</b>			
<b>Status at Scene:</b>			

Map Key	Number of Records	Direction	Distance (mi/ft)	Elev/Diff (ft)	Site	DB
<u>8</u>	4 of 55	W	0.04 / 221.41	8.55 / 0	1 RIVER RD EDGEWATER NJ	HIS SPILL
<b>Case No:</b>	90-11-05-1101			<b>Operator:</b>	PHIL	
<b>Hazmat:</b>	Y			<b>Caller Name:</b>	REDACTED	
<b>Case Number:</b>				<b>Caller Phone:</b>		
<b>TD Log:</b>	15077			<b>Caller Street:</b>		
<b>Dt Received:</b>	05-NOV-90			<b>Caller Muni:</b>		
<b>Nature of Incident:</b>	Citizen			<b>Caller State:</b>		
<b>Substances:</b>				<b>Caller Title:</b>		
<b>Substance Identity:</b>	Known			<b>Incident Location:</b>	Facility	
<b>Substance State:</b>	Liquid			<b>Other Location:</b>		
<b>Substance Name:</b>	CYANIDE			<b>Location Site:</b>	ABANDAN FACTORY	
<b>A310 Letter:</b>	N			<b>Location Phone:</b>		
<b>TCPA Chemical:</b>	N			<b>Location County:</b>	BERGEN	
<b>Comu Code:</b>	0213			<b>Location Type:</b>	Commercial	
<b>Reference Code:</b>	001			<b>Incident Date:</b>	15-OCT-90	
<b>Amount Released:</b>	NONE NONE			<b>Incident Time:</b>		
<b>Release Verifi:</b>				<b>Resp Party:</b>	UnKnown	
<b>Subst Contained:</b>	Y			<b>Resp Party Name:</b>		
<b>Type of Spill:</b>				<b>Res Party Contact:</b>		
<b>Incident Desc:</b>	ABANDON CONTAINERS			<b>Resp Party Title:</b>		
<b>Injuries:</b>	N			<b>Resp Party Phone:</b>		
<b>Public Exposure:</b>	N			<b>Resp Party Street:</b>		
<b>Facility Evacuation:</b>	N			<b>Resp Party Munic:</b>		
<b>Police at Scene:</b>	N			<b>Resp Party County:</b>		
<b>Public Evacuation:</b>	N			<b>Resp Party State:</b>		
<b>Firemen at Scene:</b>	N			<b>Resp Zip:</b>		
<b>Assis Required:</b>	Y			<b>Local Munic Name:</b>		
<b>Road Closed:</b>				<b>Local Munic Title:</b>		
<b>Contamination:</b>				<b>Local Munic Phone:</b>		
<b>Receiving Water:</b>				<b>Local Munic Date:</b>		
<b>Wind Direc Speed:</b>	0			<b>Local Munic Time:</b>		
<b>Direction:</b>				<b>Other Name:</b>		
<b>NJSP Name:</b>				<b>Other Title:</b>		
<b>NJSP Title:</b>	OEM			<b>Other Phone:</b>		
<b>NJSP Phone:</b>				<b>Other Date:</b>		
<b>NJSP Date:</b>	05-NOV-90			<b>Other Time:</b>		
<b>NJSP Time:</b>				<b>A1 Name:</b>	BRUCE DOYLE	
<b>Date Faxed:</b>				<b>A1 Referral:</b>	DEQ	
<b>Date 1:</b>				<b>A1 Region:</b>	ER1	
<b>Date 2:</b>				<b>A1 Phone:</b>	OFFICE	
<b>Date 3:</b>				<b>A1 Date:</b>	05-NOV-90	
<b>A1 Time:</b>	1118			<b>Moa:</b>		
<b>A1 Tm:</b>	T			<b>Drill:</b>		
<b>A2 Name:</b>				<b>Muni Notify:</b>		
<b>A2 Referral:</b>	DEQ			<b>Hazardous:</b>		
<b>A2 Region:</b>	HQ1			<b>A2 Phone:</b>		
<b>A2 Date:</b>				<b>A2 Time:</b>		
<b>A2 Tm:</b>				<b>A3 Name:</b>		
<b>A3 Referral:</b>				<b>A3 Region:</b>		
<b>A3 Phone:</b>				<b>A3 Date:</b>		
<b>A3 Time:</b>				<b>A3 Tm:</b>		
<b>Date Printed:</b>				<b>Date A310:</b>		
<b>Date Updated:</b>						
<b>Comments:</b>						
<b>Status at Scene:</b>						

<u>8</u>	5 of 55	W	0.04 / 221.41	8.55 / 0	1 RIVER RD EDGEWATER NJ	HIS SPILL
<b>Case No:</b>	90-10-26-1518			<b>Operator:</b>	JIMH	
<b>Hazmat:</b>	Y			<b>Caller Name:</b>	REDACTED	
<b>Case Number:</b>				<b>Caller Phone:</b>		
<b>TD Log:</b>	14669			<b>Caller Street:</b>		
<b>Dt Received:</b>	26-OCT-90			<b>Caller Muni:</b>		

Map Key	Number of Records	Direction	Distance (mi/ft)	Elev/Diff (ft)	Site	DB
<b>Nature of Incident:</b>	Other				<b>Caller State:</b>	
<b>Substances:</b>					<b>Caller Title:</b>	
<b>Substance Identity:</b>	Known				<b>Incident Location:</b>	Facility
<b>Substance State:</b>	Liquid				<b>Other Location:</b>	
<b>Substance Name:</b>	CYANIDE SOLUTION				<b>Location Site:</b>	LUSTER LON INC
<b>A310 Letter:</b>	Y				<b>Location Phone:</b>	
<b>TCPA Chemical:</b>	N				<b>Location County:</b>	BERGEN
<b>Comu Code:</b>	0213				<b>Location Type:</b>	Commercial
<b>Reference Code:</b>	001				<b>Incident Date:</b>	26-OCT-90
<b>Amount Released:</b>	UNK				<b>Incident Time:</b>	1511
<b>Release Verifi:</b>					<b>Resp Party:</b>	UnKnown
<b>Subst Contained:</b>	U				<b>Resp Party Name:</b>	
<b>Type of Spill:</b>	Terminated				<b>Res Party Contact:</b>	
<b>Incident Desc:</b>	ABANDONED CONTAINERS				<b>Resp Party Title:</b>	
<b>Injuries:</b>	N				<b>Resp Party Phone:</b>	
<b>Public Exposure:</b>	U				<b>Resp Party Street:</b>	
<b>Facility Evacuation:</b>	N				<b>Resp Party Munic:</b>	
<b>Police at Scene:</b>	N				<b>Resp Party County:</b>	
<b>Public Evacuation:</b>	N				<b>Resp Party State:</b>	
<b>Firemen at Scene:</b>	N				<b>Resp Zip:</b>	
<b>Assis Required:</b>	Y				<b>Local Munic Name:</b>	SGT GOODWIN
<b>Road Closed:</b>					<b>Local Munic Title:</b>	EDGEWATER PD
<b>Contamination:</b>					<b>Local Munic Phone:</b>	943-2200
<b>Receiving Water:</b>					<b>Local Munic Date:</b>	26-OCT-90
<b>Wind Direc Speed:</b>					<b>Local Munic Time:</b>	1534
<b>Direction:</b>					<b>Other Name:</b>	
<b>NJSP Name:</b>	OEM				<b>Other Title:</b>	
<b>NJSP Title:</b>					<b>Other Phone:</b>	
<b>NJSP Phone:</b>					<b>Other Date:</b>	
<b>NJSP Date:</b>	26-OCT-90				<b>Other Time:</b>	
<b>NJSP Time:</b>					<b>A1 Name:</b>	JOE HOYLE
<b>Date Faxed:</b>					<b>A1 Referral:</b>	DEQ
<b>Date 1:</b>					<b>A1 Region:</b>	ER1
<b>Date 2:</b>					<b>A1 Phone:</b>	OFFICE
<b>Date 3:</b>					<b>A1 Date:</b>	26-OCT-90
<b>A1 Time:</b>	1526				<b>Moa:</b>	
<b>A1 Tm:</b>	T				<b>Drill:</b>	
<b>A2 Name:</b>					<b>Muni Notify:</b>	
<b>A2 Referral:</b>	DEQ				<b>Hazardous:</b>	
<b>A2 Region:</b>	HQ1				<b>A2 Phone:</b>	
<b>A2 Date:</b>					<b>A2 Time:</b>	
<b>A2 Tm:</b>					<b>A3 Name:</b>	
<b>A3 Referral:</b>					<b>A3 Region:</b>	
<b>A3 Phone:</b>					<b>A3 Date:</b>	
<b>A3 Time:</b>					<b>A3 Tm:</b>	
<b>Date Printed:</b>					<b>Date A310:</b>	
<b>Date Updated:</b>						
<b>Comments:</b>						
<b>Status at Scene:</b>		ABANDONED TANK				

8      6 of 55      W      0.04 / 221.41      8.55 / 0      1 RIVER RD EDGEWATER NJ      HIS SPILL

<b>Case No:</b>	92-2-22-2150-32	<b>Operator:</b>	JOES
<b>Hazmat:</b>	U	<b>Caller Name:</b>	REDACTED
<b>Case Number:</b>		<b>Caller Phone:</b>	
<b>TD Log:</b>	3051	<b>Caller Street:</b>	
<b>Dt Received:</b>	22-FEB-92	<b>Caller Muni:</b>	
<b>Nature of Incident:</b>	Other	<b>Caller State:</b>	
<b>Substances:</b>		<b>Caller Title:</b>	
<b>Substance Identity:</b>	Unknown	<b>Incident Location:</b>	Facility
<b>Substance State:</b>	Solid	<b>Other Location:</b>	
<b>Substance Name:</b>	UNKNOWN SOLID	<b>Location Site:</b>	ABANDONED WAREHOUSE
<b>A310 Letter:</b>	Y	<b>Location Phone:</b>	NONE
<b>TCPA Chemical:</b>	U	<b>Location County:</b>	BERGEN
<b>Comu Code:</b>	0213	<b>Location Type:</b>	Industrial
<b>Reference Code:</b>	001	<b>Incident Date:</b>	22-FEB-92

Map Key	Number of Records	Direction	Distance (mi/ft)	Elev/Diff (ft)	Site	DB
<b>Amount Released:</b>	UNK				<b>Incident Time:</b> 2010	
<b>Release Verifi:</b>					<b>Resp Party:</b> UnKnown	
<b>Subst Contained:</b>	U				<b>Resp Party Name:</b>	
<b>Type of Spill:</b>	Continuous				<b>Res Party Contact:</b>	
<b>Incident Desc:</b>	Fire				<b>Resp Party Title:</b>	
<b>Injuries:</b>	N				<b>Resp Party Phone:</b>	
<b>Public Exposure:</b>	N				<b>Resp Party Street:</b>	
<b>Facility Evacuation:</b>	N				<b>Resp Party Munic:</b>	
<b>Police at Scene:</b>	Y				<b>Resp Party County:</b>	
<b>Public Evacuation:</b>	N				<b>Resp Party State:</b>	
<b>Firemen at Scene:</b>	Y				<b>Resp Zip:</b>	
<b>Assis Required:</b>	N				<b>Local Munic Name:</b> EDGEWATER BORO	
<b>Road Closed:</b>					<b>Local Munic Title:</b> SGT KLMASTEWSKI	
<b>Contamination:</b>	Air				<b>Local Munic Phone:</b> 201-943-2200	
<b>Receiving Water:</b>					<b>Local Munic Date:</b> 22-FEB-92	
<b>Wind Direc Speed:</b>	UNK				<b>Local Munic Time:</b> 2159	
<b>Direction:</b>					<b>Other Name:</b>	
<b>NJSP Name:</b>	OEM				<b>Other Title:</b>	
<b>NJSP Title:</b>					<b>Other Phone:</b>	
<b>NJSP Phone:</b>	609-882-2000				<b>Other Date:</b>	
<b>NJSP Date:</b>	22-FEB-92				<b>Other Time:</b>	
<b>NJSP Time:</b>					<b>A1 Name:</b> GARY ALLEN	
<b>Date Faxed:</b>					<b>A1 Referal:</b> DRPSR	
<b>Date 1:</b>					<b>A1 Region:</b> ER1	
<b>Date 2:</b>					<b>A1 Phone:</b> ANS PAGE	
<b>Date 3:</b>					<b>A1 Date:</b> 22-FEB-92	
<b>A1 Time:</b>	2235				<b>Moa:</b>	
<b>A1 Tm:</b>	T				<b>Drill:</b>	
<b>A2 Name:</b>					<b>Muni Notify:</b>	
<b>A2 Referal:</b>					<b>Hazardous:</b>	
<b>A2 Region:</b>					<b>A2 Phone:</b>	
<b>A2 Date:</b>					<b>A2 Time:</b>	
<b>A2 Tm:</b>					<b>A3 Name:</b>	
<b>A3 Referal:</b>					<b>A3 Region:</b>	
<b>A3 Phone:</b>					<b>A3 Date:</b>	
<b>A3 Time:</b>					<b>A3 Tm:</b>	
<b>Date Printed:</b>					<b>Date A310:</b>	
<b>Date Updated:</b>						
<b>Comments:</b>						
<b>Status at Scene:</b>					2240 GIVEN TO C GIBBONS...ADV TO CALL RES 10 WITH UPDATE.. BUILDING FIRE,UNK IF ANY CHEMICALS ARE IN BUILDING..	

8      7 of 55      W      0.04 / 221.41      8.55 / 0      1 RIVER ROAD EDGEWATER NJ      HIS SPILL

<b>Case No:</b>	87-09-04-1458	<b>Operator:</b>	MARSHA
<b>Hazmat:</b>	N	<b>Caller Name:</b>	REDACTED
<b>Case Number:</b>		<b>Caller Phone:</b>	
<b>TD Log:</b>	5751	<b>Caller Street:</b>	
<b>Dt Received:</b>	04-SEP-87	<b>Caller Muni:</b>	
<b>Nature of Incident:</b>	Citizen	<b>Caller State:</b>	
<b>Substances:</b>		<b>Caller Title:</b>	
<b>Substance Identity:</b>	Known	<b>Incident Location:</b>	Facility
<b>Substance State:</b>		<b>Other Location:</b>	
<b>Substance Name:</b>	SPARKS AND DUST	<b>Location Site:</b>	QUANTIS RESOURCES
<b>A310 Letter:</b>		<b>Location Phone:</b>	
<b>TCPA Chemical:</b>		<b>Location County:</b>	BERGEN
<b>Comu Code:</b>	0213	<b>Location Type:</b>	Municipal
<b>Reference Code:</b>		<b>Incident Date:</b>	04-SEP-87
<b>Amount Released:</b>	UNK	<b>Incident Time:</b>	
<b>Release Verifi:</b>		<b>Resp Party:</b>	Known
<b>Subst Contained:</b>	N	<b>Resp Party Name:</b>	QUANTIS RESOURCES
<b>Type of Spill:</b>	Intermittent	<b>Res Party Contact:</b>	
<b>Incident Desc:</b>	AIR RELEASE	<b>Resp Party Title:</b>	
<b>Injuries:</b>	N	<b>Resp Party Phone:</b>	
<b>Public Exposure:</b>	Y	<b>Resp Party Street:</b>	1 RIVER ROAD
<b>Facility Evacuation:</b>	N	<b>Resp Party Munic:</b>	EDGEWATER
<b>Police at Scene:</b>	U	<b>Resp Party County:</b>	BERGEN

Map Key	Number of Records	Direction	Distance (mi/ft)	Elev/Diff (ft)	Site	DB
Public Evacuation:					Resp Party State:	NJ
Firemen at Scene:					Resp Zip:	
Assis Required:	Y				Local Munic Name:	
Road Closed:					Local Munic Title:	
Contamination:					Local Munic Phone:	
Receiving Water:					Local Munic Date:	
Wind Direc Speed:	0				Local Munic Time:	
Direction:					Other Name:	
NJSP Name:	JIM HURLEY				Other Title:	
NJSP Title:	OEM				Other Phone:	
NJSP Phone:	8-331-2913				Other Date:	
NJSP Date:	04-SEP-87				Other Time:	
NJSP Time:	1504				A1 Name:	JOAN
Date Faxed:					A1 Referal:	
Date 1:					A1 Region:	
Date 2:					A1 Phone:	669-3960
Date 3:					A1 Date:	04-SEP-87
A1 Time:	1503				Moa:	
A1 Tm:	T				Drill:	
A2 Name:					Muni Notify:	
A2 Referal:					Hazardous:	
A2 Region:					A2 Phone:	
A2 Date:					A2 Time:	
A2 Tm:					A3 Name:	
A3 Referal:					A3 Region:	
A3 Phone:					A3 Date:	
A3 Time:					A3 Tm:	
Date Printed:					Date A310:	
Date Updated:						
Comments:						
Status at Scene:						

**8**      8 of 55      **W**      0.04 / 221.41      8.55 / 0      **1 RIVER RD, CELOTZ I EDGEWATER NJ**      **HIS SPILL**

Case No:	87-05-08-1630	Operator:	CARM
Hazmat:	Y	Caller Name:	REDACTED
Case Number:		Caller Phone:	
TD Log:	2664	Caller Street:	
Dt Received:	08-MAY-87	Caller Muni:	
Nature of Incident:		Caller State:	
Substances:		Caller Title:	
Substance Identity:	Known	Incident Location:	Facility
Substance State:	Liquid	Other Location:	
Substance Name:	#4 OIL	Location Site:	SUMITT/EDGEWATER ASSOC
A310 Letter:		Location Phone:	
TCPA Chemical:		Location County:	BERGEN
Comu Code:	0213	Location Type:	Municipal
Reference Code:		Incident Date:	08-MAY-87
Amount Released:	50 GALLON	Incident Time:	UNK
Release Verifi:	Estimate	Resp Party:	Known
Subst Contained:	Y	Resp Party Name:	SUMMIT/EDGEWATER ASS
Type of Spill:	Terminated	Res Party Contact:	
Incident Desc:	SPILL, REMOVAL OF 2 5,000	Resp Party Title:	
Injuries:	N	Resp Party Phone:	
Public Exposure:	N	Resp Party Street:	1 RIVER RD CELOTZ I
Facility Evacuation:	N	Resp Party Munic:	EDGEWATER
Police at Scene:	N	Resp Party County:	BERGEN
Public Evacuation:	U	Resp Party State:	NJ
Firemen at Scene:	U	Resp Zip:	
Assis Required:	N	Local Munic Name:	
Road Closed:		Local Munic Title:	
Contamination:		Local Munic Phone:	
Receiving Water:	HUDSON	Local Munic Date:	
Wind Direc Speed:	0	Local Munic Time:	
Direction:		Other Name:	
NJSP Name:	TELEFAXED	Other Title:	



Map Key	Number of Records	Direction	Distance (mi/ft)	Elev/Diff (ft)	Site	DB
<b>NJSP Title:</b> <b>NJSP Phone:</b> <b>NJSP Date:</b> 08-MAY-87 <b>NJSP Time:</b> 1800 <b>Date Faxed:</b> <b>Date 1:</b> <b>Date 2:</b> <b>Date 3:</b> <b>A1 Time:</b> 1640 <b>A1 Tm:</b> <b>A2 Name:</b> <b>A2 Referral:</b> <b>A2 Region:</b> <b>A2 Date:</b> <b>A2 Tm:</b> <b>A3 Referral:</b> <b>A3 Phone:</b> <b>A3 Time:</b> <b>Date Printed:</b> <b>Date Updated:</b> <b>Comments:</b> <b>Status at Scene:</b>		<b>Other Phone:</b> <b>Other Date:</b> <b>Other Time:</b> <b>A1 Name:</b> JEFFERY STERLING <b>A1 Referral:</b> DHWM <b>A1 Region:</b> Metro <b>A1 Phone:</b> OFFICE <b>A1 Date:</b> 08-MAY-87 <b>Moa:</b> <b>Drill:</b> <b>Muni Notify:</b> <b>Hazardous:</b> <b>A2 Phone:</b> <b>A2 Time:</b> <b>A3 Name:</b> <b>A3 Region:</b> <b>A3 Date:</b> <b>A3 Tm:</b> <b>Date A310:</b>				

**8**      9 of 55      W      0.04 / 221.41      8.55 / 0      1 RIVER ROAD EDGEWATER NJ      HIS SPILL

<b>Case No:</b> 87-08-10-1821 <b>Hazmat:</b> N <b>Case Number:</b> <b>TD Log:</b> 5053 <b>Dt Received:</b> 10-AUG-87 <b>Nature of Incident:</b> <b>Substances:</b> <b>Substance Identity:</b> Unknown <b>Substance State:</b> <b>Substance Name:</b> MATERIAL IS UNKNOWN POSSIBLE PCB RELATED <b>A310 Letter:</b> <b>TCPA Chemical:</b> <b>Comu Code:</b> 0213 <b>Reference Code:</b> <b>Amount Released:</b> UNK <b>Release Verifi:</b> <b>Subst Contained:</b> N <b>Type of Spill:</b> Continuous <b>Incident Desc:</b> SPILL <b>Injuries:</b> N <b>Public Exposure:</b> Y <b>Facility Evacuation:</b> N <b>Police at Scene:</b> N <b>Public Evacuation:</b> <b>Firemen at Scene:</b> <b>Assis Required:</b> Y <b>Road Closed:</b> <b>Contamination:</b> <b>Receiving Water:</b> <b>Wind Direc Speed:</b> 0 <b>Direction:</b> <b>NJSP Name:</b> <b>NJSP Title:</b> <b>NJSP Phone:</b> <b>NJSP Date:</b> <b>NJSP Time:</b> <b>Date Faxed:</b> <b>Date 1:</b> <b>Date 2:</b> <b>Date 3:</b>	<b>Operator:</b> ROGER <b>Caller Name:</b> REDACTED <b>Caller Phone:</b> <b>Caller Street:</b> <b>Caller Muni:</b> <b>Caller State:</b> <b>Caller Title:</b> <b>Incident Location:</b> Facility <b>Other Location:</b> <b>Location Site:</b> FORMER CELTEX <b>Location Phone:</b> <b>Location County:</b> BERGEN <b>Location Type:</b> Municipal <b>Incident Date:</b> 10-AUG-87 <b>Incident Time:</b> 1810 <b>Resp Party:</b> Unknown <b>Resp Party Name:</b> <b>Res Party Contact:</b> <b>Resp Party Title:</b> <b>Resp Party Phone:</b> <b>Resp Party Street:</b> <b>Resp Party Munic:</b> <b>Resp Party County:</b> <b>Resp Party State:</b> <b>Resp Zip:</b> <b>Local Munic Name:</b> <b>Local Munic Title:</b> <b>Local Munic Phone:</b> <b>Local Munic Date:</b> <b>Local Munic Time:</b> <b>Other Name:</b> <b>Other Title:</b> <b>Other Phone:</b> <b>Other Date:</b> <b>Other Time:</b> <b>A1 Name:</b> DAVID CLUGSTEN <b>A1 Referral:</b> DEQ <b>A1 Region:</b> HQ1 <b>A1 Phone:</b> HOME <b>A1 Date:</b> 10-AUG-87
--	---

Map Key	Number of Records	Direction	Distance (mi/ft)	Elev/Diff (ft)	Site	DB
A1 Time:	1827					
A1 Tm:						
A2 Name:	BOB ZOLLNER					
A2 Referal:						
A2 Region:					HOME	
A2 Date:	10-AUG-87				1913	
A2 Tm:						
A3 Referal:						
A3 Phone:						
A3 Time:						
Date Printed:						
Date Updated:						
Comments:						
Status at Scene:						

8 10 of 55 W 0.04 / 221.41 8.55 / 0 1 RIVER RD EDGEWATER NJ HIS SPILL

Case No:	98-03-17-1456-55	Operator:	JULIE
Hazmat:		Caller Name:	REDACTED
Case Number:		Caller Phone:	
TD Log:	21500	Caller Street:	
Dt Received:	17-MAR-98	Caller Muni:	
Nature of Incident:	Other	Caller State:	
Substances:		Caller Title:	
Substance Identity:		Incident Location:	Facility
Substance State:		Other Location:	
Substance Name:		Location Site:	LUSTRELON(CLOSED)
A310 Letter:	-	Location Phone:	
TCPA Chemical:		Location County:	BERGEN
Comu Code:	0213	Location Type:	Industrial
Reference Code:	101	Incident Date:	10-MAR-98
Amount Released:		Incident Time:	
Release Verifi:		Resp Party:	Unknown
Subst Contained:		Resp Party Name:	
Type of Spill:		Res Party Contact:	
Incident Desc:		Resp Party Title:	
Injuries:	N	Resp Party Phone:	
Public Exposure:	N	Resp Party Street:	
Facility Evacuation:	N	Resp Party Munic:	
Police at Scene:	N	Resp Party County:	
Public Evacuation:	N	Resp Party State:	
Firemen at Scene:	N	Resp Zip:	
Assis Required:	N	Local Munic Name:	
Road Closed:	No	Local Munic Title:	
Contamination:	Land	Local Munic Phone:	
Receiving Water:		Local Munic Date:	
Wind Direc Speed:	0	Local Munic Time:	
Direction:		Other Name:	
NJSP Name:		Other Title:	
NJSP Title:		Other Phone:	
NJSP Phone:		Other Date:	
NJSP Date:		Other Time:	
NJSP Time:		A1 Name:	
Date Faxed:		A1 Referal:	
Date 1:		A1 Region:	
Date 2:		A1 Phone:	
Date 3:		A1 Date:	
A1 Time:		Moa:	0
A1 Tm:		Drill:	0
A2 Name:		Muni Notify:	0
A2 Referal:		Hazardous:	
A2 Region:		A2 Phone:	
A2 Date:		A2 Time:	
A2 Tm:		A3 Name:	
A3 Referal:		A3 Region:	
A3 Phone:		A3 Date:	

Map Key	Number of Records	Direction	Distance (mi/ft)	Elev/Diff (ft)	Site	DB
---------	-------------------	-----------	------------------	----------------	------	----

**A3 Time:**  
**Date Printed:**  
**Date Updated:**  
**Comments:**  
**Status at Scene:** PUNCTURED DRUMS, SPILLS AND ODORS FROM BUILDING BEING DEMOLISHED. BERGEN CNTY HAZ-MAT HANDLING PROBLEM

**Officials Information**

<b>Name:</b>		<b>Phone:</b>	
<b>Method:</b>	Faxed, Mailed	<b>Date:</b>	17-MAR-98
<b>Notify:</b>	BFO-CAS	<b>Time:</b>	
<b>Offiliate:</b>	DRPSR		
<b>Name:</b>	EDGEWATER BOROUGH	<b>Phone:</b>	201-943-2200
<b>Method:</b>	Office	<b>Date:</b>	17-MAR-98
<b>Notify:</b>	MUNIC	<b>Time:</b>	1501
<b>Offiliate:</b>	LT GOODWIN		

**Substances Information**

<b>Chem Code:</b>	02014	<b>Identity:</b>	Known
<b>Substance:</b>	OIL LIKE SUBSTANCE	<b>Substate:</b>	Liquid
<b>Spill Type:</b>	Terminated	<b>Sign:</b>	
<b>UNNO:</b>		<b>Amount:</b>	0
<b>TCPA:</b>	N	<b>Unit:</b>	UNKNOWN
<b>HAZMAT:</b>	Y	<b>Verify:</b>	
<b>Approved:</b>	04-AUG-90	<b>Contained:</b>	No

<u>8</u>	11 of 55	W	0.04 / 221.41	8.55 / 0	1 RIVER RD EDGEWATER NJ	HIS SPILL
----------	----------	---	---------------	----------	----------------------------	-----------

<b>Case No:</b>	96-5-2-1722-24	<b>Operator:</b>	ROB
<b>Hazmat:</b>	N	<b>Caller Name:</b>	REDACTED
<b>Case Number:</b>		<b>Caller Phone:</b>	
<b>TD Log:</b>	6780	<b>Caller Street:</b>	
<b>Dt Received:</b>	02-MAY-96	<b>Caller Muni:</b>	
<b>Nature of Incident:</b>	Other	<b>Caller State:</b>	
<b>Substances:</b>		<b>Caller Title:</b>	
<b>Substance Identity:</b>	Known	<b>Incident Location:</b>	Other
<b>Substance State:</b>		<b>Other Location:</b>	
<b>Substance Name:</b>	NONE	<b>Location Site:</b>	CELOTEX PARK
<b>A310 Letter:</b>	N	<b>Location Phone:</b>	
<b>TCPA Chemical:</b>	N	<b>Location County:</b>	BERGEN
<b>Comu Code:</b>	0213	<b>Location Type:</b>	
<b>Reference Code:</b>	101	<b>Incident Date:</b>	
<b>Amount Released:</b>		<b>Incident Time:</b>	UNK
<b>Release Verifi:</b>		<b>Resp Party:</b>	UnKnown
<b>Subst Contained:</b>		<b>Resp Party Name:</b>	
<b>Type of Spill:</b>		<b>Res Party Contact:</b>	
<b>Incident Desc:</b>	MOA	<b>Resp Party Title:</b>	
<b>Injuries:</b>		<b>Resp Party Phone:</b>	
<b>Public Exposure:</b>		<b>Resp Party Street:</b>	
<b>Facility Evacuation:</b>		<b>Resp Party Munic:</b>	
<b>Police at Scene:</b>		<b>Resp Party County:</b>	
<b>Public Evacuation:</b>		<b>Resp Party State:</b>	
<b>Firemen at Scene:</b>		<b>Resp Zip:</b>	
<b>Assis Required:</b>		<b>Local Munic Name:</b>	
<b>Road Closed:</b>		<b>Local Munic Title:</b>	
<b>Contamination:</b>		<b>Local Munic Phone:</b>	
<b>Receiving Water:</b>		<b>Local Munic Date:</b>	
<b>Wind Direc Speed:</b>		<b>Local Munic Time:</b>	
<b>Direction:</b>		<b>Other Name:</b>	
<b>NJSP Name:</b>		<b>Other Title:</b>	
<b>NJSP Title:</b>		<b>Other Phone:</b>	

Map Key	Number of Records	Direction	Distance (mi/ft)	Elev/Diff (ft)	Site	DB
NJSP Phone:				Other Date:		
NJSP Date:				Other Time:		
NJSP Time:				A1 Name:		
Date Faxed:				A1 Referral:		DRPSR
Date 1:				A1 Region:		BFO-CAS
Date 2:				A1 Phone:		Faxed, Mailed
Date 3:				A1 Date:		02-MAY-96
A1 Time:				Moa:		
A1 Tm:		B			Drill:	
A2 Name:				Muni Notify:		
A2 Referral:				Hazardous:		
A2 Region:				A2 Phone:		
A2 Date:				A2 Time:		
A2 Tm:				A3 Name:		
A3 Referral:				A3 Region:		
A3 Phone:				A3 Date:		
A3 Time:				A3 Tm:		
Date Printed:				Date A310:		
Date Updated:						
Comments:						
Status at Scene:		SITE OF MOA.				

8 12 of 55 W 0.04 / 221.41 8.55 / 0 1 RIVER RD AND GEORG EDGEWATER NJ HIS SPILL

Case No:	01-05-17-0932-15	Operator:	CRAIG
Hazmat:		Caller Name:	REDACTED
Case Number:		Caller Phone:	
TD Log:	78501	Caller Street:	
Dt Received:	17-MAY-01	Caller Muni:	
Nature of Incident:	Other	Caller State:	
Substances:		Caller Title:	
Substance Identity:		Incident Location:	Other
Substance State:		Other Location:	
Substance Name:		Location Site:	AREA OF
A310 Letter:	-	Location Phone:	
TCPA Chemical:		Location County:	BERGEN
Comu Code:	0213	Location Type:	Industrial
Reference Code:	001	Incident Date:	16-MAY-01
Amount Released:		Incident Time:	1600
Release Verifi:		Resp Party:	Unknown
Subst Contained:		Resp Party Name:	
Type of Spill:		Res Party Contact:	
Incident Desc:		Resp Party Title:	
Injuries:	N	Resp Party Phone:	
Public Exposure:	N	Resp Party Street:	
Facility Evacuation:	N	Resp Party Munic:	
Police at Scene:	N	Resp Party County:	
Public Evacuation:	N	Resp Party State:	
Firemen at Scene:	N	Resp Zip:	
Assis Required:	N	Local Munic Name:	
Road Closed:	No	Local Munic Title:	
Contamination:	Water	Local Munic Phone:	
Receiving Water:	HUDSON RIVER	Local Munic Date:	
Wind Direc Speed:	0	Local Munic Time:	
Direction:		Other Name:	
NJSP Name:		Other Title:	
NJSP Title:		Other Phone:	
NJSP Phone:		Other Date:	
NJSP Date:		Other Time:	
NJSP Time:		A1 Name:	
Date Faxed:		A1 Referral:	
Date 1:		A1 Region:	
Date 2:		A1 Phone:	
Date 3:		A1 Date:	
A1 Time:		Moa:	0
A1 Tm:		Drill:	0

Map Key	Number of Records	Direction	Distance (mi/ft)	Elev/Diff (ft)	Site	DB
<b>A2 Name:</b>				<b>Muni Notify:</b>	0	
<b>A2 Referral:</b>				<b>Hazardous:</b>	No	
<b>A2 Region:</b>				<b>A2 Phone:</b>		
<b>A2 Date:</b>				<b>A2 Time:</b>		
<b>A2 Tm:</b>				<b>A3 Name:</b>		
<b>A3 Referral:</b>				<b>A3 Region:</b>		
<b>A3 Phone:</b>				<b>A3 Date:</b>		
<b>A3 Time:</b>				<b>A3 Tm:</b>		
<b>Date Printed:</b>				<b>Date A310:</b>		
<b>Date Updated:</b>						
<b>Comments:</b>				SOP 9/B		
<b>Status at Scene:</b>				MATERIAL WAS RELEASED DUE TO DRILLING.		

**Officials Information**

<b>Name:</b>		<b>Phone:</b>	
<b>Method:</b>	Faxed	<b>Date:</b>	17-MAY-01
<b>Notify:</b>	NJSP	<b>Time:</b>	
<b>Offiliate:</b>	OEM		
<b>Name:</b>		<b>Phone:</b>	
<b>Method:</b>	Faxed	<b>Date:</b>	17-MAY-01
<b>Notify:</b>	HQ	<b>Time:</b>	
<b>Offiliate:</b>	DFG		
<b>Name:</b>	HAYDER CAMARGO	<b>Phone:</b>	
<b>Method:</b>	Office	<b>Date:</b>	17-MAY-01
<b>Notify:</b>	ER1	<b>Time:</b>	0947
<b>Offiliate:</b>	DRPSR		
<b>Name:</b>	EDGEWATER BOROUGH	<b>Phone:</b>	201-943-2200
<b>Method:</b>	Office	<b>Date:</b>	17-MAY-01
<b>Notify:</b>	MUNIC	<b>Time:</b>	0950
<b>Offiliate:</b>	OFF ANDREWS		
<b>Name:</b>		<b>Phone:</b>	
<b>Method:</b>		<b>Date:</b>	17-MAY-01
<b>Notify:</b>	Metro	<b>Time:</b>	
<b>Offiliate:</b>	HAZ-WST		
<b>Name:</b>		<b>Phone:</b>	
<b>Method:</b>	Faxed	<b>Date:</b>	17-MAY-01
<b>Notify:</b>	OTHER	<b>Time:</b>	
<b>Offiliate:</b>	DHSS		

**Substances Information**

<b>Chem Code:</b>	00619	<b>Identity:</b>	Known
<b>Substance:</b>	CHROMIUM	<b>Substate:</b>	Liquid
<b>Spill Type:</b>	Continuous	<b>Sign:</b>	
<b>UNNO:</b>		<b>Amount:</b>	0
<b>TCPA:</b>	N	<b>Unit:</b>	UNKNOWN
<b>HAZMAT:</b>	Y	<b>Verify:</b>	
<b>Approved:</b>	26-MAR-91	<b>Contained:</b>	No
<b>Chem Code:</b>	01380	<b>Identity:</b>	Known
<b>Substance:</b>	HYDROGEN SULFIDE	<b>Substate:</b>	Liquid
<b>Spill Type:</b>	Continuous	<b>Sign:</b>	
<b>UNNO:</b>	1053	<b>Amount:</b>	0
<b>TCPA:</b>	Y	<b>Unit:</b>	UNKNOWN
<b>HAZMAT:</b>	Y	<b>Verify:</b>	
<b>Approved:</b>	04-AUG-90	<b>Contained:</b>	No
<b>Chem Code:</b>	00234	<b>Identity:</b>	Known
<b>Substance:</b>	ARSENIC ACID SOLUTION	<b>Substate:</b>	Liquid
<b>Spill Type:</b>	Continuous	<b>Sign:</b>	
<b>UNNO:</b>	1553	<b>Amount:</b>	0



Map Key	Number of Records	Direction	Distance (mi/ft)	Elev/Diff (ft)	Site	DB
TCPA:	N				Unit:	UNKNOWN
HAZMAT:	Y				Verify:	
Approved:	04-AUG-90				Contained:	No
Chem Code:	01673				Identity:	Known
Substance:	MERCURY COMPOUND, LIQUID				Substate:	Liquid
Spill Type:	Continuous				Sign:	
UNNO:	2024				Amount:	0
TCPA:	N				Unit:	UNKNOWN
HAZMAT:	Y				Verify:	
Approved:	04-AUG-90				Contained:	No

8 13 of 55 W 0.04 / 221.41 8.55 / 0 QUANTA RESOURCES ONE RIVER RD EDGEWATER NJ 07020 CERCLIS

Site ID: 0200034  
 Site EPA ID: NJD000606442  
 Site Street Address 2:  
 Site County Name: BERGEN  
 Site FIPS Code: 34003  
 Region Code: 02  
 Site SMSA No.: 5600  
 Site Prim. Latitude: +40.804300  
 Site Prim. Longitude: -073.989160  
 Lat Long Source: EPA HQ  
 RNON NPL Status Desc:

RNPL Status Code: F  
 NPL Status: Currently on the Final NPL  
 RFED Facility Code: N  
 RFED Facility Desc: Not a Federal Facility  
 USGS Hydro Unit No.: 02040105  
 Site Cong. Dist. Code: 09  
 ROT Desc: Other  
 FR NPL Update No.:  
 RFRA Code: F

CERCLIS Site Contact Name(s)

Person ID: 2000104.00  
 First Name: RICHARD  
 Last Name: HO  
 Phone No.: 2126374372  
 Email:

CERCLIS Site Contact Name(s)

Person ID: 2000192.00  
 First Name: JOHN  
 Last Name: WITKOWSKI  
 Phone No.: 9083216739  
 Email:

CERCLIS Site Contact Name(s)

Person ID: 2000164.00  
 First Name: FARNAZ  
 Last Name: SAGHAFI  
 Phone No.: 2126374408  
 Email:

CERCLIS Assess History

OU ID: 00  
 Act Code ID: 001  
 RAT Code: NF  
 RAT Short Name: NPL FINL  
 RAT Name: FINAL LISTING ON NATIONAL PRIORITIES LIST  
 RAT Hist. Only Flag:  
 RAT NSI Indicator: B  
 RAT Level: 1

RALT Short Name: EPA Fund  
 Act Start Date:  
 Act Complete Date: 9/5/2002 00:00:00  
 AGT Order No.: 202  
 SH OU:  
 SH Code:  
 SH Seq:  
 SH Start Date:

Map Key	Number of Records	Direction	Distance (mi/ft)	Elev/Diff (ft)	Site	DB
RAT DEF OU:	00				SH Complete Date:	
RFBS Code:	P				SH Lead:	
SPA Code:	13					
RAT Def:					Site moved from proposed list to final National Priority List.	
Site Desc:						
Site Alias:						

**CERCLIS Assess History**

OU ID:	00				RALT Short Name:	EPA Fund
Act Code ID:	001				Act Start Date:	
RAT Code:	DS				Act Complete Date:	6/1/1981 00:00:00
RAT Short Name:	DISCVRY				AGT Order No.:	10
RAT Name:	DISCOVERY				SH OU:	
RAT Hist. Only Flag:					SH Code:	
RAT NSI Indicator:	B				SH Seq:	
RAT Level:	1				SH Start Date:	
RAT DEF OU:	00				SH Complete Date:	
RFBS Code:					SH Lead:	
SPA Code:	13					
RAT Def:					The process by which a potential hazardous waste site is brought to the attention of the EPA. The process can occur through the use of several mechanisms such as a phone call or referral by another government agency.	
Site Desc:						
Site Alias:						

**CERCLIS Assess History**

OU ID:	00				RALT Short Name:	PRP Rsp Fed
Act Code ID:	003				Act Start Date:	12/14/1995 00:00:00
RAT Code:	BB				Act Complete Date:	12/31/1997 00:00:00
RAT Short Name:	PRP RV				AGT Order No.:	90
RAT Name:	POTENTIALLY RESPONSIBLE PARTY REMOVAL				SH OU:	
RAT Hist. Only Flag:					SH Code:	
RAT NSI Indicator:	B				SH Seq:	
RAT Level:	1				SH Start Date:	
RAT DEF OU:	00				SH Complete Date:	
RFBS Code:	V				SH Lead:	
SPA Code:	08					
RAT Def:					Provides for oversight of Potentially Responsible Party (PRP) response action for removals, including all activities for monitoring and supervising the performance of PRPs to determine whether such performance is consistent with the requirements of the administrative orders on consent, unilateral administrative orders, consent decrees, judicial decrees, information agreements, and compliance schedules.	
Site Desc:						
Site Alias:						

**CERCLIS Assess History**

OU ID:	00				RALT Short Name:	PRP Rsp Fed
Act Code ID:	004				Act Start Date:	9/27/1996 00:00:00
RAT Code:	BB				Act Complete Date:	5/15/1998 00:00:00
RAT Short Name:	PRP RV				AGT Order No.:	90
RAT Name:	POTENTIALLY RESPONSIBLE PARTY REMOVAL				SH OU:	
RAT Hist. Only Flag:					SH Code:	
RAT NSI Indicator:	B				SH Seq:	
RAT Level:	1				SH Start Date:	
RAT DEF OU:	00				SH Complete Date:	
RFBS Code:	V				SH Lead:	
SPA Code:	08					
RAT Def:					Provides for oversight of Potentially Responsible Party (PRP) response action for removals, including all activities for monitoring and supervising the performance of PRPs to determine whether such performance is consistent with the requirements of the administrative orders on consent, unilateral administrative orders, consent decrees, judicial decrees, information agreements, and compliance schedules.	
Site Desc:						
Site Alias:						

**CERCLIS Assess History**

<b>OU ID:</b>	00	<b>RALT Short Name:</b>	State (Fund)
<b>Act Code ID:</b>	001	<b>Act Start Date:</b>	
<b>RAT Code:</b>	PA	<b>Act Complete Date:</b>	5/31/1985 00:00:00
<b>RAT Short Name:</b>	PA	<b>AGT Order No.:</b>	130
<b>RAT Name:</b>	PRELIMINARY ASSESSMENT	<b>SH OU:</b>	
<b>RAT Hist. Only Flag:</b>		<b>SH Code:</b>	
<b>RAT NSI Indicator:</b>	B	<b>SH Seq:</b>	
<b>RAT Level:</b>	1	<b>SH Start Date:</b>	
<b>RAT DEF OU:</b>	00	<b>SH Complete Date:</b>	
<b>RFBS Code:</b>	P	<b>SH Lead:</b>	
<b>SPA Code:</b>	13		
<b>RAT Def:</b>			

Collection of diverse existing information about the source and nature of the site hazard. It is EPA policy to complete the preliminary assessment within one year of site discovery.

**Site Desc:**  
**Site Alias:**

**CERCLIS Assess History**

<b>OU ID:</b>	00	<b>RALT Short Name:</b>	EPA Fund
<b>Act Code ID:</b>	001	<b>Act Start Date:</b>	
<b>RAT Code:</b>	HR	<b>Act Complete Date:</b>	1/11/2001 00:00:00
<b>RAT Short Name:</b>	HAZRANK	<b>AGT Order No.:</b>	190
<b>RAT Name:</b>	HAZARD RANKING SYSTEM PACKAGE	<b>SH OU:</b>	
<b>RAT Hist. Only Flag:</b>		<b>SH Code:</b>	
<b>RAT NSI Indicator:</b>	B	<b>SH Seq:</b>	
<b>RAT Level:</b>	1	<b>SH Start Date:</b>	
<b>RAT DEF OU:</b>	00	<b>SH Complete Date:</b>	
<b>RFBS Code:</b>	P	<b>SH Lead:</b>	
<b>SPA Code:</b>	13		
<b>RAT Def:</b>			

A numeric estimate of the relative severity of a hazardous substance release or potential release based on: (1) the relative potential of substances to cause hazardous situations; (2) the likelihood and rate at which the substances may affect human and environmental receptors; and (3) the severity and magnitude of potential effects. The score is computed using the hazard ranking system (HRS).

**Site Desc:**  
**Site Alias:**

**CERCLIS Assess History**

<b>OU ID:</b>	02	<b>RALT Short Name:</b>	PRP Rsp Fed
<b>Act Code ID:</b>	002	<b>Act Start Date:</b>	9/26/2003 00:00:00
<b>RAT Code:</b>	BD	<b>Act Complete Date:</b>	
<b>RAT Short Name:</b>	PRP RI/FS	<b>AGT Order No.:</b>	470
<b>RAT Name:</b>	POTENTIALLY RESPONSIBLE PARTY REMEDIAL INVESTIGATION/FEASIBILITY STUDY	<b>SH OU:</b>	
<b>RAT Hist. Only Flag:</b>		<b>SH Code:</b>	
<b>RAT NSI Indicator:</b>	B	<b>SH Seq:</b>	
<b>RAT Level:</b>	1	<b>SH Start Date:</b>	
<b>RAT DEF OU:</b>		<b>SH Complete Date:</b>	
<b>RFBS Code:</b>	P	<b>SH Lead:</b>	
<b>SPA Code:</b>	13		
<b>RAT Def:</b>			

Provides for oversight of Potentially Responsible Party (PRP) response action for Remedial Investigation/Feasibility Study (RI/FS), including all activities for monitoring and supervising the performance of the responsible parties to determine whether such performance is consistent with the requirements of the administrative orders on consent, unilateral administrative orders, consent decrees, judicial decrees, information agreements, and compliance schedules.

**Site Desc:**  
**Site Alias:**

**CERCLIS Assess History**

<b>OU ID:</b>	00	<b>RALT Short Name:</b>	
---------------	----	-------------------------	--

Map Key	Number of Records	Direction	Distance (mi/ft)	Elev/Diff (ft)	Site	DB
---------	-------------------	-----------	------------------	----------------	------	----

<b>Act Code ID:</b>		<b>Act Start Date:</b>	
<b>RAT Code:</b>		<b>Act Complete Date:</b>	
<b>RAT Short Name:</b>		<b>AGT Order No.:</b>	0
<b>RAT Name:</b>		<b>SH OU:</b>	
<b>RAT Hist. Only Flag:</b>		<b>SH Code:</b>	
<b>RAT NSI Indicator:</b>		<b>SH Seq:</b>	
<b>RAT Level:</b>		<b>SH Start Date:</b>	
<b>RAT DEF OU:</b>		<b>SH Complete Date:</b>	
<b>RFBS Code:</b>		<b>SH Lead:</b>	
<b>SPA Code:</b>			
<b>RAT Def:</b>			
<b>Site Desc:</b>			

The Quanta Resources Site is located at River Road and the intersection of Gorge Road, Edgewater, New Jersey. At the center of the Site is a 5.5-acre vacant lot, referred to as the Quanta property, surrounded by a number of developed and undeveloped parcels. \*\*NOTE: Data in [Site Desc] field for some records is truncated from the source. EDGEWATER TERMINALS, INC.,,NJ,;HUDSON OIL REFINING, 1 RIVER RD,EDGEWATER,NJ,07020;HUDSON REFINING,ONE RIVER ROAD,EDGEWATER,NJ,07020;ONE RIVER ROAD FACILITY,,NJ,;QUANTA RESOURCES,,NJ,;QUANTA RESOURCES,,BERGEN,NJ,;QUANTA RESOURCES,163 RIVER ROAD, EDGEWATER

**Site Alias:**

**CERCLIS Assess History**

<b>OU ID:</b>	00	<b>RALT Short Name:</b>	PRP Rsp Fed
<b>Act Code ID:</b>	001	<b>Act Start Date:</b>	9/30/1998 00:00:00
<b>RAT Code:</b>	EE	<b>Act Complete Date:</b>	5/2/2002 00:00:00
<b>RAT Short Name:</b>	EE/CA	<b>AGT Order No.:</b>	50
<b>RAT Name:</b>	ENGINEERING EVALUATION/COST ANALYSIS	<b>SH OU:</b>	

<b>RAT Hist. Only Flag:</b>		<b>SH Code:</b>	
<b>RAT NSI Indicator:</b>	B	<b>SH Seq:</b>	
<b>RAT Level:</b>	1	<b>SH Start Date:</b>	
<b>RAT DEF OU:</b>	00	<b>SH Complete Date:</b>	
<b>RFBS Code:</b>	P	<b>SH Lead:</b>	
<b>SPA Code:</b>	13		

Study to identify the objectives of a removal action and to analyze the cost effectiveness and implementability of the various alternatives that may be used to satisfy these objectives.

**Site Desc:**  
**Site Alias:**

**CERCLIS Assess History**

<b>OU ID:</b>	00	<b>RALT Short Name:</b>	EPA Fund
<b>Act Code ID:</b>	001	<b>Act Start Date:</b>	6/28/2002 00:00:00
<b>RAT Code:</b>	AR	<b>Act Complete Date:</b>	
<b>RAT Short Name:</b>	ADMM REC	<b>AGT Order No.:</b>	580
<b>RAT Name:</b>	ADMINISTRATIVE RECORDS	<b>SH OU:</b>	

<b>RAT Hist. Only Flag:</b>		<b>SH Code:</b>	
<b>RAT NSI Indicator:</b>	B	<b>SH Seq:</b>	
<b>RAT Level:</b>	1	<b>SH Start Date:</b>	
<b>RAT DEF OU:</b>	00	<b>SH Complete Date:</b>	
<b>RFBS Code:</b>	P	<b>SH Lead:</b>	
<b>SPA Code:</b>	13		

SARA specifies that administrative records be compiled at Superfund sites where remedial or removal responses are planned, or are occurring, or where EPA is issuing a unilateral order or initiating litigation to track enforcement case budget funds used for any RP lead activity.

**Site Desc:**  
**Site Alias:**

**CERCLIS Assess History**

<b>OU ID:</b>	00	<b>RALT Short Name:</b>	PRP Rsp Fed
<b>Act Code ID:</b>	005	<b>Act Start Date:</b>	9/30/1998 00:00:00
<b>RAT Code:</b>	BB	<b>Act Complete Date:</b>	5/2/2002 00:00:00
<b>RAT Short Name:</b>	PRP RV	<b>AGT Order No.:</b>	90
<b>RAT Name:</b>	POTENTIALLY RESPONSIBLE PARTY REMOVAL	<b>SH OU:</b>	

<b>RAT Hist. Only Flag:</b>		<b>SH Code:</b>	
-----------------------------	--	-----------------	--

Map Key	Number of Records	Direction	Distance (mi/ft)	Elev/Diff (ft)	Site	DB
---------	-------------------	-----------	------------------	----------------	------	----

**RAT NSI Indicator:** B  
**RAT Level:** 1  
**RAT DEF OU:** 00  
**RFBS Code:** V  
**SPA Code:** 08  
**RAT Def:**

**SH Seq:**  
**SH Start Date:**  
**SH Complete Date:**  
**SH Lead:**

Provides for oversight of Potentially Responsible Party (PRP) response action for removals, including all activities for monitoring and supervising the performance of PRPs to determine whether such performance is consistent with the requirements of the administrative orders on consent, unilateral administrative orders, consent decrees, judicial decrees, information agreements, and compliance schedules.

**Site Desc:**  
**Site Alias:**

**CERCLIS Assess History**

**OU ID:** 00  
**Act Code ID:** 001  
**RAT Code:** RV  
**RAT Short Name:** RMVL  
**RAT Name:** REMOVAL  
**RAT Hist. Only Flag:**  
**RAT NSI Indicator:** B  
**RAT Level:** 1  
**RAT DEF OU:** 00  
**RFBS Code:** V  
**SPA Code:** 08  
**RAT Def:**

**RALT Short Name:** EPA Fund  
**Act Start Date:** 4/3/1985 00:00:00  
**Act Complete Date:** 11/10/1985 00:00:00  
**AGT Order No.:** 70  
**SH OU:**  
**SH Code:**  
**SH Seq:**  
**SH Start Date:**  
**SH Complete Date:**  
**SH Lead:**

Response action that requires expeditious attention to reduce imminent and substantial dangers to human health, welfare, or the environment or an emergency response required within hours or days to address acute situations involving actual or potential threat to human health, the environment, or real or personal property due to the release of a hazardous substance. Characterization of a removal action as removal, not immediate removal or planned removal, started at the beginning of FY 1987. This code now takes the place of immediate removal (IR) and planned removal (PR).

**Site Desc:**  
**Site Alias:**

**CERCLIS Assess History**

**OU ID:** 00  
**Act Code ID:** 002  
**RAT Code:** BB  
**RAT Short Name:** PRP RV  
**RAT Name:** POTENTIALLY RESPONSIBLE PARTY REMOVAL  
**RAT Hist. Only Flag:**  
**RAT NSI Indicator:** B  
**RAT Level:** 1  
**RAT DEF OU:** 00  
**RFBS Code:** V  
**SPA Code:** 08  
**RAT Def:**

**RALT Short Name:** PRP Rsp Fed  
**Act Start Date:** 3/16/1992 00:00:00  
**Act Complete Date:** 7/28/1992 00:00:00  
**AGT Order No.:** 90  
**SH OU:**  
**SH Code:**  
**SH Seq:**  
**SH Start Date:**  
**SH Complete Date:**  
**SH Lead:**

Provides for oversight of Potentially Responsible Party (PRP) response action for removals, including all activities for monitoring and supervising the performance of PRPs to determine whether such performance is consistent with the requirements of the administrative orders on consent, unilateral administrative orders, consent decrees, judicial decrees, information agreements, and compliance schedules.

**Site Desc:**  
**Site Alias:**

**CERCLIS Assess History**

**OU ID:** 00  
**Act Code ID:** 001  
**RAT Code:** BB  
**RAT Short Name:** PRP RV  
**RAT Name:** POTENTIALLY RESPONSIBLE PARTY REMOVAL  
**RAT Hist. Only Flag:**  
**RAT NSI Indicator:** B  
**RAT Level:** 1

**RALT Short Name:** PRP Rsp Fed  
**Act Start Date:** 11/10/1985 00:00:00  
**Act Complete Date:** 9/29/1988 00:00:00  
**AGT Order No.:** 90  
**SH OU:**  
**SH Code:**  
**SH Seq:**  
**SH Start Date:**



Map Key	Number of Records	Direction	Distance (mi/ft)	Elev/Diff (ft)	Site	DB
RAT DEF OU:	00				SH Complete Date:	
RFBS Code:	V				SH Lead:	
SPA Code:	08					
RAT Def:						

Provides for oversight of Potentially Responsible Party (PRP) response action for removals, including all activities for monitoring and supervising the performance of PRPs to determine whether such performance is consistent with the requirements of the administrative orders on consent, unilateral administrative orders, consent decrees, judicial decrees, information agreements, and compliance schedules.

Site Desc:  
Site Alias:

**CERCLIS Assess History**

OU ID:	01	RALT Short Name:	PRP Rsp Fed
Act Code ID:	001	Act Start Date:	9/30/2003 00:00:00
RAT Code:	BD	Act Complete Date:	9/29/2011 00:00:00
RAT Short Name:	PRP RI/FS	AGT Order No.:	470
RAT Name:	POTENTIALLY RESPONSIBLE PARTY REMEDIAL INVESTIGATION/FEASIBILITY STUDY	SH OU:	

RAT Hist. Only Flag:		SH Code:	
RAT NSI Indicator:	B	SH Seq:	
RAT Level:	1	SH Start Date:	
RAT DEF OU:		SH Complete Date:	
RFBS Code:	P	SH Lead:	
SPA Code:	13		
RAT Def:			

Provides for oversight of Potentially Responsible Party (PRP) response action for Remedial Investigation/Feasibility Study (RI/FS), including all activities for monitoring and supervising the performance of the responsible parties to determine whether such performance is consistent with the requirements of the administrative orders on consent, unilateral administrative orders, consent decrees, judicial decrees, information agreements, and compliance schedules.

Site Desc:  
Site Alias:

**CERCLIS Assess History**

OU ID:	00	RALT Short Name:	EPA Fund
Act Code ID:	001	Act Start Date:	
RAT Code:	NP	Act Complete Date:	1/11/2001 00:00:00
RAT Short Name:	PROPOSED	AGT Order No.:	200
RAT Name:	PROPOSAL TO NATIONAL PRIORITIES LIST	SH OU:	
RAT Hist. Only Flag:		SH Code:	
RAT NSI Indicator:	B	SH Seq:	
RAT Level:	1	SH Start Date:	
RAT DEF OU:	00	SH Complete Date:	
RFBS Code:	P	SH Lead:	
SPA Code:	13		
RAT Def:			

Site proposed for inclusion on the National Priority List based on the Hazard Ranking System (HRS) score for the site.

Site Desc:  
Site Alias:

**CERCLIS Assess History**

OU ID:	01	RALT Short Name:	PRP Rsp Fed
Act Code ID:	001	Act Start Date:	9/28/2012 00:00:00
RAT Code:	BE	Act Complete Date:	
RAT Short Name:	PRP RD	AGT Order No.:	800
RAT Name:	POTENTIALLY RESPONSIBLE PARTY REMEDIAL DESIGN	SH OU:	

RAT Hist. Only Flag:		SH Code:	
RAT NSI Indicator:	B	SH Seq:	
RAT Level:	1	SH Start Date:	
RAT DEF OU:		SH Complete Date:	
RFBS Code:	P	SH Lead:	
SPA Code:	13		
RAT Def:			

Provides for oversight of Potentially Responsible Party (PRP) response action for Remedial Design (RD), including

Map Key	Number of Records	Direction	Distance (mi/ft)	Elev/Diff (ft)	Site	DB
---------	-------------------	-----------	------------------	----------------	------	----

all activities for monitoring and supervising the performance of the responsible parties to determine whether such performance is consistent with the requirements of the administrative orders on consent, unilateral administrative orders, consent decrees, judicial decrees, information agreements, and compliance schedules.

Site Desc:  
Site Alias:

**CERCLIS Assess History**

OU ID:	01	RALT Short Name:	EPA Fund
Act Code ID:	001	Act Start Date:	
RAT Code:	RO	Act Complete Date:	9/29/2011 00:00:00
RAT Short Name:	ROD	AGT Order No.:	610
RAT Name:	RECORD OF DECISION	SH OU:	
RAT Hist. Only Flag:		SH Code:	
RAT NSI Indicator:	B	SH Seq:	
RAT Level:	1	SH Start Date:	
RAT DEF OU:		SH Complete Date:	
RFBS Code:		SH Lead:	
SPA Code:	13		
RAT Def:	The final Record of Decision (ROD) is signed by the appropriate agency indicating that the agency has chosen the remedy for site remediation. ROD signature is signified by the complete date.		

Site Desc:  
Site Alias:

<u>8</u>	14 of 55	W	0.04 / 221.41	8.55 / 0	ALLIED CORP 1 RIVER RD EDGEWATER NJ 07020	CERCLIS
----------	----------	---	---------------	----------	---	---------

Site ID:	0200720	RNPL Status Code:	N
Site EPA ID:	NJD980530604	NPL Status:	Not on the NPL
Site Street Address 2:		RFED Facility Code:	N
Site County Name:	BERGEN	RFED Facility Desc:	Not a Federal Facility
Site FIPS Code:	34003	USGS Hydro Unit No.:	02040105
Region Code:	02	Site Cong. Dist. Code:	09
Site SMSA No.:	5600	ROT Desc:	Other
Site Prim. Latitude:	+40.805240	FR NPL Update No.:	
Site Prim. Longitude:	-073.991030	RFRA Code:	
Lat Long Source:			
RNON NPL Status Desc:	NFRAP-Site does not qualify for the NPL based on existing information		

**CERCLIS Assess History**

OU ID:	00	RALT Short Name:	EPA In-House
Act Code ID:	001	Act Start Date:	
RAT Code:	VS	Act Complete Date:	5/31/1985 00:00:00
RAT Short Name:	ARCH SITE	AGT Order No.:	1500
RAT Name:	ARCHIVE SITE	SH OU:	
RAT Hist. Only Flag:		SH Code:	
RAT NSI Indicator:	B	SH Seq:	
RAT Level:	1	SH Start Date:	
RAT DEF OU:	00	SH Complete Date:	
RFBS Code:		SH Lead:	
SPA Code:	13		
RAT Def:	The decision is made that no further activity is planned at the site.		

Site Desc:  
Site Alias:

**CERCLIS Assess History**

OU ID:	00	RALT Short Name:	
Act Code ID:		Act Start Date:	
RAT Code:		Act Complete Date:	
RAT Short Name:		AGT Order No.:	0
RAT Name:		SH OU:	
RAT Hist. Only Flag:		SH Code:	

Map Key	Number of Records	Direction	Distance (mi/ft)	Elev/Diff (ft)	Site	DB
<b>RAT NSI Indicator:</b>				<b>SH Seq:</b>		
<b>RAT Level:</b>				<b>SH Start Date:</b>		
<b>RAT DEF OU:</b>				<b>SH Complete Date:</b>		
<b>RFBS Code:</b>				<b>SH Lead:</b>		
<b>SPA Code:</b>						
<b>RAT Def:</b>						
<b>Site Desc:</b>		No description available				
<b>Site Alias:</b>		QUANTA RES 1,,NJ,;				

**CERCLIS Assess History**

<b>OU ID:</b>	00	<b>RALT Short Name:</b>	EPA Fund
<b>Act Code ID:</b>	001	<b>Act Start Date:</b>	
<b>RAT Code:</b>	DS	<b>Act Complete Date:</b>	6/1/1981 00:00:00
<b>RAT Short Name:</b>	DISCVRY	<b>AGT Order No.:</b>	10
<b>RAT Name:</b>	DISCOVERY	<b>SH OU:</b>	
<b>RAT Hist. Only Flag:</b>		<b>SH Code:</b>	
<b>RAT NSI Indicator:</b>	B	<b>SH Seq:</b>	
<b>RAT Level:</b>	1	<b>SH Start Date:</b>	
<b>RAT DEF OU:</b>	00	<b>SH Complete Date:</b>	
<b>RFBS Code:</b>		<b>SH Lead:</b>	
<b>SPA Code:</b>	13	The process by which a potential hazardous waste site is brought to the attention of the EPA. The process can occur through the use of several mechanisms such as a phone call or referral by another government agency.	
<b>RAT Def:</b>			
<b>Site Desc:</b>			
<b>Site Alias:</b>			

**CERCLIS Assess History**

<b>OU ID:</b>	00	<b>RALT Short Name:</b>	State (Fund)
<b>Act Code ID:</b>	001	<b>Act Start Date:</b>	5/1/1985 00:00:00
<b>RAT Code:</b>	PA	<b>Act Complete Date:</b>	5/31/1985 00:00:00
<b>RAT Short Name:</b>	PA	<b>AGT Order No.:</b>	130
<b>RAT Name:</b>	PRELIMINARY ASSESSMENT	<b>SH OU:</b>	
<b>RAT Hist. Only Flag:</b>		<b>SH Code:</b>	
<b>RAT NSI Indicator:</b>	B	<b>SH Seq:</b>	
<b>RAT Level:</b>	1	<b>SH Start Date:</b>	
<b>RAT DEF OU:</b>	00	<b>SH Complete Date:</b>	
<b>RFBS Code:</b>	P	<b>SH Lead:</b>	
<b>SPA Code:</b>	13	Collection of diverse existing information about the source and nature of the site hazard. It is EPA policy to complete the preliminary assessment within one year of site discovery.	
<b>RAT Def:</b>			
<b>Site Desc:</b>			
<b>Site Alias:</b>			

<b>8</b>	15 of 55	W	0.04 / 221.41	8.55 / 0	<b>SIGNO DELTA WAREHOUSE</b> 1 RIVER RD EDGEWATER NJ 07020	<b>CERCLIS</b>
<b>Site ID:</b>	0201141	<b>RNPL Status Code:</b>	N			
<b>Site EPA ID:</b>	NJD982181448	<b>NPL Status:</b>	Not on the NPL			
<b>Site Street Address 2:</b>		<b>RFED Facility Code:</b>	N			
<b>Site County Name:</b>	BERGEN	<b>RFED Facility Desc:</b>	Not a Federal Facility			
<b>Site FIPS Code:</b>	34003	<b>USGS Hydro Unit No.:</b>	02040105			
<b>Region Code:</b>	02	<b>Site Cong. Dist. Code:</b>	09			
<b>Site SMSA No.:</b>	5600	<b>ROT Desc:</b>	Other			
<b>Site Prim. Latitude:</b>	40D48M11S	<b>FR NPL Update No.:</b>				
<b>Site Prim. Longitude:</b>	073D59M39S	<b>RFRA Code:</b>				
<b>Lat Long Source:</b>						
<b>RNON NPL Status Desc:</b>	NFRAP-Site does not qualify for the NPL based on existing information					

**CERCLIS Assess History**

<b>OU ID:</b>	00	<b>RALT Short Name:</b>	
---------------	----	-------------------------	--

**Act Code ID:**  
**RAT Code:**  
**RAT Short Name:**  
**RAT Name:**  
**RAT Hist. Only Flag:**  
**RAT NSI Indicator:**  
**RAT Level:**  
**RAT DEF OU:**  
**RFBS Code:**  
**SPA Code:**  
**RAT Def:**  
**Site Desc:** No description available  
**Site Alias:** ALL COUNTY ENVIRON SERVICE,SAME,,NJ,;

**Act Start Date:**  
**Act Complete Date:**  
**AGT Order No.:** 0  
**SH OU:**  
**SH Code:**  
**SH Seq:**  
**SH Start Date:**  
**SH Complete Date:**  
**SH Lead:**

**CERCLIS Assess History**

**OU ID:** 00  
**Act Code ID:** 001  
**RAT Code:** RV  
**RAT Short Name:** RMVL  
**RAT Name:** REMOVAL  
**RAT Hist. Only Flag:**  
**RAT NSI Indicator:** B  
**RAT Level:** 1  
**RAT DEF OU:** 00  
**RFBS Code:** V  
**SPA Code:** 08  
**RAT Def:**

**RALT Short Name:** EPA Fund  
**Act Start Date:** 6/4/1986 00:00:00  
**Act Complete Date:** 2/23/1987 00:00:00  
**AGT Order No.:** 70  
**SH OU:**  
**SH Code:**  
**SH Seq:**  
**SH Start Date:**  
**SH Complete Date:**  
**SH Lead:**

Response action that requires expeditious attention to reduce imminent and substantial dangers to human health, welfare, or the environment or an emergency response required within hours or days to address acute situations involving actual or potential threat to human health, the environment, or real or personal property due to the release of a hazardous substance. Characterization of a removal action as removal, not immediate removal or planned removal, started at the beginning of FY 1987. This code now takes the place of immediate removal (IR) and planned removal (PR).

**Site Desc:**  
**Site Alias:**

**CERCLIS Assess History**

**OU ID:** 00  
**Act Code ID:** 001  
**RAT Code:** VS  
**RAT Short Name:** ARCH SITE  
**RAT Name:** ARCHIVE SITE  
**RAT Hist. Only Flag:**  
**RAT NSI Indicator:** B  
**RAT Level:** 1  
**RAT DEF OU:** 00  
**RFBS Code:**  
**SPA Code:** 13  
**RAT Def:**  
**Site Desc:** The decision is made that no further activity is planned at the site.  
**Site Alias:**

**RALT Short Name:** EPA In-House  
**Act Start Date:**  
**Act Complete Date:** 1/23/1996 00:00:00  
**AGT Order No.:** 1500  
**SH OU:**  
**SH Code:**  
**SH Seq:**  
**SH Start Date:**  
**SH Complete Date:**  
**SH Lead:**

**CERCLIS Assess History**

**OU ID:** 00  
**Act Code ID:** 001  
**RAT Code:** PA  
**RAT Short Name:** PA  
**RAT Name:** PRELIMINARY ASSESSMENT  
**RAT Hist. Only Flag:**  
**RAT NSI Indicator:** B  
**RAT Level:** 1  
**RAT DEF OU:** 00  
**RFBS Code:** P

**RALT Short Name:** EPA Fund  
**Act Start Date:**  
**Act Complete Date:** 5/11/1987 00:00:00  
**AGT Order No.:** 130  
**SH OU:**  
**SH Code:**  
**SH Seq:**  
**SH Start Date:**  
**SH Complete Date:**  
**SH Lead:**

**SPA Code:** 13  
**RAT Def:** Collection of diverse existing information about the source and nature of the site hazard. It is EPA policy to complete the preliminary assessment within one year of site discovery.  
**Site Desc:**  
**Site Alias:**

**CERCLIS Assess History**

<b>OU ID:</b> 00	<b>RALT Short Name:</b> EPA Fund
<b>Act Code ID:</b> 001	<b>Act Start Date:</b>
<b>RAT Code:</b> DS	<b>Act Complete Date:</b> 3/20/1987 00:00:00
<b>RAT Short Name:</b> DISCVRY	<b>AGT Order No.:</b> 10
<b>RAT Name:</b> DISCOVERY	<b>SH OU:</b>
<b>RAT Hist. Only Flag:</b>	<b>SH Code:</b>
<b>RAT NSI Indicator:</b> B	<b>SH Seq:</b>
<b>RAT Level:</b> 1	<b>SH Start Date:</b>
<b>RAT DEF OU:</b> 00	<b>SH Complete Date:</b>
<b>RFBS Code:</b>	<b>SH Lead:</b>
<b>SPA Code:</b> 13	
<b>RAT Def:</b> The process by which a potential hazardous waste site is brought to the attention of the EPA. The process can occur through the use of several mechanisms such as a phone call or referral by another government agency.	
<b>Site Desc:</b>	
<b>Site Alias:</b>	

**CERCLIS Assess History**

<b>OU ID:</b> 00	<b>RALT Short Name:</b> PRP Rsp Fed
<b>Act Code ID:</b> 001	<b>Act Start Date:</b> 2/23/1987 00:00:00
<b>RAT Code:</b> BB	<b>Act Complete Date:</b> 2/8/1989 00:00:00
<b>RAT Short Name:</b> PRP RV	<b>AGT Order No.:</b> 90
<b>RAT Name:</b> POTENTIALLY RESPONSIBLE PARTY REMOVAL	<b>SH OU:</b>
<b>RAT Hist. Only Flag:</b>	<b>SH Code:</b>
<b>RAT NSI Indicator:</b> B	<b>SH Seq:</b>
<b>RAT Level:</b> 1	<b>SH Start Date:</b>
<b>RAT DEF OU:</b> 00	<b>SH Complete Date:</b>
<b>RFBS Code:</b> V	<b>SH Lead:</b>
<b>SPA Code:</b> 08	
<b>RAT Def:</b> Provides for oversight of Potentially Responsible Party (PRP) response action for removals, including all activities for monitoring and supervising the performance of PRPs to determine whether such performance is consistent with the requirements of the administrative orders on consent, unilateral administrative orders, consent decrees, judicial decrees, information agreements, and compliance schedules.	
<b>Site Desc:</b>	
<b>Site Alias:</b>	

**CERCLIS Assess History**

<b>OU ID:</b> 00	<b>RALT Short Name:</b> EPA Fund
<b>Act Code ID:</b> 001	<b>Act Start Date:</b> 8/20/1987 00:00:00
<b>RAT Code:</b> SI	<b>Act Complete Date:</b> 9/17/1987 00:00:00
<b>RAT Short Name:</b> SI	<b>AGT Order No.:</b> 160
<b>RAT Name:</b> SITE INSPECTION	<b>SH OU:</b> 00
<b>RAT Hist. Only Flag:</b>	<b>SH Code:</b> SH
<b>RAT NSI Indicator:</b> B	<b>SH Seq:</b> 001
<b>RAT Level:</b> 1	<b>SH Start Date:</b> 8/25/1994 00:00:00
<b>RAT DEF OU:</b> 00	<b>SH Complete Date:</b> 1/24/1995 00:00:00
<b>RFBS Code:</b> P	<b>SH Lead:</b> EPA Fund
<b>SPA Code:</b> 13	
<b>RAT Def:</b> The process of collecting site data and samples to characterize the severity of the hazard for the hazard ranking score and/or enforcement support.	
<b>Site Desc:</b>	
<b>Site Alias:</b>	



Map Key	Number of Records	Direction	Distance (mi/ft)	Elev/Diff (ft)	Site	DB
---------	-------------------	-----------	------------------	----------------	------	----

EDGEWATER NJ 7020

Site ID:	200720	Site FIPS Code:	34003
Site EPA ID:	NJD980530604	Region Code:	2
Site Parent ID:		Site Cong. Dist. Code:	9
Site County Name:	BERGEN	Federal Facility:	
Parent Site Name:			

CERCLIS-NFRAP Assess History

OU ID:	0	Act Start Date:	
Act Code ID:	1	Act Complete Date:	5/31/1985
RAT Code:	VS	AGT Order No.:	1500
RAT Short Name:	ARCH SITE	SH OU:	
RAT Name:	ARCHIVE SITE	SH Code:	
RAT Hist. Only Flag:		SH Seq:	
RAT NSI Indicator:	B	SH Start Date:	
RAT Level:	1	SH Complete Date:	
RAT DEF OU:	00	SH Lead:	
RFBS Code:		SH Qual:	
SPA Code:	13	RAQ Act. Qual Short:	
RALT Short Name:	EPA In-House	RNPL Status Code:	N
RAT Def:	The decision is made that no further activity is planned at the site.		
RNON NPL Status Desc:	NFRAP-Site does not qualify for the NPL based on existing information		

CERCLIS-NFRAP Assess History

OU ID:	0	Act Start Date:	5/1/1985
Act Code ID:	1	Act Complete Date:	5/31/1985
RAT Code:	PA	AGT Order No.:	130
RAT Short Name:	PA	SH OU:	
RAT Name:	PRELIMINARY ASSESSMENT	SH Code:	
RAT Hist. Only Flag:		SH Seq:	
RAT NSI Indicator:	B	SH Start Date:	
RAT Level:	1	SH Complete Date:	
RAT DEF OU:	00	SH Lead:	
RFBS Code:	P	SH Qual:	
SPA Code:	13	RAQ Act. Qual Short:	NFRAP
RALT Short Name:	State (Fund)	RNPL Status Code:	N
RAT Def:	Collection of diverse existing information about the source and nature of the site hazard. It is EPA policy to complete the preliminary assessment within one year of site discovery.		
RNON NPL Status Desc:	NFRAP-Site does not qualify for the NPL based on existing information		

CERCLIS-NFRAP Assess History

OU ID:	0	Act Start Date:	
Act Code ID:	1	Act Complete Date:	6/1/1981
RAT Code:	DS	AGT Order No.:	10
RAT Short Name:	DISCVRY	SH OU:	
RAT Name:	DISCOVERY	SH Code:	
RAT Hist. Only Flag:		SH Seq:	
RAT NSI Indicator:	B	SH Start Date:	
RAT Level:	1	SH Complete Date:	
RAT DEF OU:	00	SH Lead:	
RFBS Code:		SH Qual:	
SPA Code:	13	RAQ Act. Qual Short:	
RALT Short Name:	EPA Fund	RNPL Status Code:	N
RAT Def:	The process by which a potential hazardous waste site is brought to the attention of the EPA. The process can occur through the use of several mechanisms such as a phone call or referral by another government agency.		
RNON NPL Status Desc:	NFRAP-Site does not qualify for the NPL based on existing information		

Map Key	Number of Records	Direction	Distance (mi/ft)	Elev/Diff (ft)	Site	DB
---------	-------------------	-----------	------------------	----------------	------	----

Site ID:	201141	Site FIPS Code:	34003
Site EPA ID:	NJD982181448	Region Code:	2
Site Parent ID:		Site Cong. Dist. Code:	9
Site County Name:	BERGEN	Federal Facility:	
Parent Site Name:			

**CERCLIS-NFRAP Assess History**

OU ID:	0	Act Start Date:	
Act Code ID:	1	Act Complete Date:	3/20/1987
RAT Code:	DS	AGT Order No.:	10
RAT Short Name:	DISCVRY	SH OU:	
RAT Name:	DISCOVERY	SH Code:	
RAT Hist. Only Flag:		SH Seq:	
RAT NSI Indicator:	B	SH Start Date:	
RAT Level:	1	SH Complete Date:	
RAT DEF OU:	00	SH Lead:	
RFBS Code:		SH Qual:	
SPA Code:	13	RAQ Act. Qual Short:	
RALT Short Name:	EPA Fund	RNPL Status Code:	N
RAT Def:	The process by which a potential hazardous waste site is brought to the attention of the EPA. The process can occur through the use of several mechanisms such as a phone call or referral by another government agency.		
RNON NPL Status Desc:	NFRAP-Site does not qualify for the NPL based on existing information		

**CERCLIS-NFRAP Assess History**

OU ID:	0	Act Start Date:	6/4/1986
Act Code ID:	1	Act Complete Date:	2/23/1987
RAT Code:	RV	AGT Order No.:	70
RAT Short Name:	RMVL	SH OU:	
RAT Name:	REMOVAL	SH Code:	
RAT Hist. Only Flag:		SH Seq:	
RAT NSI Indicator:	B	SH Start Date:	
RAT Level:	1	SH Complete Date:	
RAT DEF OU:	00	SH Lead:	
RFBS Code:	V	SH Qual:	
SPA Code:	08	RAQ Act. Qual Short:	Stabilized
RALT Short Name:	EPA Fund	RNPL Status Code:	N
RAT Def:	Response action that requires expeditious attention to reduce imminent and substantial dangers to human health, welfare, or the environment or an emergency response required within hours or days to address acute situations involving actual or potential threat to human health, the environment, or real or personal property due to the release of a hazardous substance. Characterization of a removal action as removal, not immediate removal or planned removal, started at the beginning of FY 1987. This code now takes the place of immediate removal (IR) and planned removal (PR).		
RNON NPL Status Desc:	NFRAP-Site does not qualify for the NPL based on existing information		

**CERCLIS-NFRAP Assess History**

OU ID:	0	Act Start Date:	
Act Code ID:	1	Act Complete Date:	5/11/1987
RAT Code:	PA	AGT Order No.:	130
RAT Short Name:	PA	SH OU:	
RAT Name:	PRELIMINARY ASSESSMENT	SH Code:	
RAT Hist. Only Flag:		SH Seq:	
RAT NSI Indicator:	B	SH Start Date:	
RAT Level:	1	SH Complete Date:	
RAT DEF OU:	00	SH Lead:	
RFBS Code:	P	SH Qual:	
SPA Code:	13	RAQ Act. Qual Short:	Low priority
RALT Short Name:	EPA Fund	RNPL Status Code:	N
RAT Def:	Collection of diverse existing information about the source and nature of the site hazard. It is EPA policy to complete the preliminary assessment within one year of site discovery.		
RNON NPL Status Desc:	NFRAP-Site does not qualify for the NPL based on existing information		

Map Key	Number of Records	Direction	Distance (mi/ft)	Elev/Diff (ft)	Site	DB
---------	-------------------	-----------	------------------	----------------	------	----

**CERCLIS-NFRAP Assess History**

<b>OU ID:</b>	0	<b>Act Start Date:</b>	8/20/1987
<b>Act Code ID:</b>	1	<b>Act Complete Date:</b>	9/17/1987
<b>RAT Code:</b>	SI	<b>AGT Order No.:</b>	160
<b>RAT Short Name:</b>	SI	<b>SH OU:</b>	0
<b>RAT Name:</b>	SITE INSPECTION	<b>SH Code:</b>	SH
<b>RAT Hist. Only Flag:</b>		<b>SH Seq:</b>	1
<b>RAT NSI Indicator:</b>	B	<b>SH Start Date:</b>	8/25/1994 0:00
<b>RAT Level:</b>	1	<b>SH Complete Date:</b>	1/24/1995 0:00
<b>RAT DEF OU:</b>	00	<b>SH Lead:</b>	EPA Fund
<b>RFBS Code:</b>	P	<b>SH Qual:</b>	NFRAP
<b>SPA Code:</b>	13	<b>RAQ Act. Qual Short:</b>	NFRAP
<b>RALT Short Name:</b>	EPA Fund	<b>RNPL Status Code:</b>	N
<b>RAT Def:</b>	The process of collecting site data and samples to characterize the severity of the hazard for the hazard ranking score and/or enforcement support.		
<b>RNON NPL Status Desc:</b>	NFRAP-Site does not qualify for the NPL based on existing information		

**CERCLIS-NFRAP Assess History**

<b>OU ID:</b>	0	<b>Act Start Date:</b>	2/23/1987
<b>Act Code ID:</b>	1	<b>Act Complete Date:</b>	2/8/1989
<b>RAT Code:</b>	BB	<b>AGT Order No.:</b>	90
<b>RAT Short Name:</b>	PRP RV	<b>SH OU:</b>	
<b>RAT Name:</b>	POTENTIALLY RESPONSIBLE PARTY REMOVAL	<b>SH Code:</b>	
<b>RAT Hist. Only Flag:</b>		<b>SH Seq:</b>	
<b>RAT NSI Indicator:</b>	B	<b>SH Start Date:</b>	
<b>RAT Level:</b>	1	<b>SH Complete Date:</b>	
<b>RAT DEF OU:</b>	00	<b>SH Lead:</b>	
<b>RFBS Code:</b>	V	<b>SH Qual:</b>	
<b>SPA Code:</b>	08	<b>RAQ Act. Qual Short:</b>	Cleaned Up
<b>RALT Short Name:</b>	PRP Rsp Fed	<b>RNPL Status Code:</b>	N
<b>RAT Def:</b>	Provides for oversight of Potentially Responsible Party (PRP) response action for removals, including all activities for monitoring and supervising the performance of PRPs to determine whether such performance is consistent with the requirements of the administrative orders on consent, unilateral administrative orders, consent decrees, judicial decrees, information agreements, and compliance schedules.		
<b>RNON NPL Status Desc:</b>	NFRAP-Site does not qualify for the NPL based on existing information		

**CERCLIS-NFRAP Assess History**

<b>OU ID:</b>	0	<b>Act Start Date:</b>	
<b>Act Code ID:</b>	1	<b>Act Complete Date:</b>	1/23/1996
<b>RAT Code:</b>	VS	<b>AGT Order No.:</b>	1500
<b>RAT Short Name:</b>	ARCH SITE	<b>SH OU:</b>	
<b>RAT Name:</b>	ARCHIVE SITE	<b>SH Code:</b>	
<b>RAT Hist. Only Flag:</b>		<b>SH Seq:</b>	
<b>RAT NSI Indicator:</b>	B	<b>SH Start Date:</b>	
<b>RAT Level:</b>	1	<b>SH Complete Date:</b>	
<b>RAT DEF OU:</b>	00	<b>SH Lead:</b>	
<b>RFBS Code:</b>		<b>SH Qual:</b>	
<b>SPA Code:</b>	13	<b>RAQ Act. Qual Short:</b>	
<b>RALT Short Name:</b>	EPA In-House	<b>RNPL Status Code:</b>	N
<b>RAT Def:</b>	The decision is made that no further activity is planned at the site.		
<b>RNON NPL Status Desc:</b>	NFRAP-Site does not qualify for the NPL based on existing information		

<b>8</b>	<b>18 of 55</b>	<b>W</b>	<b>0.04 / 221.41</b>	<b>8.55 / 0</b>	<b>QUANTA RESOURCES ONE RIVER RD EDGEWATER NJ 07020</b>	<b>FED ENG</b>
----------	-----------------	----------	----------------------	-----------------	---	----------------

<b>EPA ID:</b>	NJD000606442
<b>Region Code:</b>	02
<b>County:</b>	BERGEN
<b>Latitude:</b>	40.804306
<b>Longitude:</b>	-73.989167

<i>Map Key</i>	<i>Number of Records</i>	<i>Direction</i>	<i>Distance (mi/ft)</i>	<i>Elev/Diff (ft)</i>	<i>Site</i>	<i>DB</i>
----------------	--------------------------	------------------	-------------------------	-----------------------	-------------	-----------

**Control Details**

**Actual Completion Date:** 9/29/2011 4:00:00 AM  
**Fiscal Year:** 2011  
**NPL Status:** Currently on the Final NPL  
**Action Type:** Record of Decision  
**Remedy Component:** Monitoring (groundwater)  
**Media:** Groundwater  
**Federal Facility:** No  
**Superfund Alt. Agreement:** No  
**Operable Unit No:** 01  
**Sequence ID:** 1

**Actual Completion Date:** 9/29/2011 4:00:00 AM  
**Fiscal Year:** 2011  
**NPL Status:** Currently on the Final NPL  
**Action Type:** Record of Decision  
**Remedy Component:** Permeable Reactive Barrier (chemical reactive wall, passive treatment wall, etc.)  
**Media:** Groundwater  
**Federal Facility:** No  
**Superfund Alt. Agreement:** No  
**Operable Unit No:** 01  
**Sequence ID:** 1

**Actual Completion Date:** 9/29/2011 4:00:00 AM  
**Fiscal Year:** 2011  
**NPL Status:** Currently on the Final NPL  
**Action Type:** Record of Decision  
**Remedy Component:** Disposal (offsite)  
**Media:** Free-phase NAPL  
**Federal Facility:** No  
**Superfund Alt. Agreement:** No  
**Operable Unit No:** 01  
**Sequence ID:** 1

**Actual Completion Date:** 9/29/2011 4:00:00 AM  
**Fiscal Year:** 2011  
**NPL Status:** Currently on the Final NPL  
**Action Type:** Record of Decision  
**Remedy Component:** Sealing (seal cracks in foundations, etc.) (for VI mitigation)  
**Media:** Soil Gas  
**Federal Facility:** No  
**Superfund Alt. Agreement:** No  
**Operable Unit No:** 01  
**Sequence ID:** 1

**Actual Completion Date:** 9/29/2011 4:00:00 AM  
**Fiscal Year:** 2011  
**NPL Status:** Currently on the Final NPL  
**Action Type:** Record of Decision  
**Remedy Component:** Recycling (offsite)  
**Media:** Free-phase NAPL  
**Federal Facility:** No  
**Superfund Alt. Agreement:** No  
**Operable Unit No:** 01  
**Sequence ID:** 1

**Actual Completion Date:** 9/29/2011 4:00:00 AM  
**Fiscal Year:** 2011  
**NPL Status:** Currently on the Final NPL  
**Action Type:** Record of Decision  
**Remedy Component:** Solidification/Stabilization (insitu)  
**Media:** Free-phase NAPL  
**Federal Facility:** No  
**Superfund Alt. Agreement:** No  
**Operable Unit No:** 01  
**Sequence ID:** 1

<b>Map Key</b>	<b>Number of Records</b>	<b>Direction</b>	<b>Distance (mi/ft)</b>	<b>Elev/Diff (ft)</b>	<b>Site</b>	<b>DB</b>
<b>Actual Completion Date:</b>		9/29/2011 4:00:00 AM				
<b>Fiscal Year:</b>		2011				
<b>NPL Status:</b>		Currently on the Final NPL				
<b>Action Type:</b>		Record of Decision				
<b>Remedy Component:</b>		Monitoring (soil gas)				
<b>Media:</b>		Soil Gas				
<b>Federal Facility:</b>		No				
<b>Superfund Alt. Agreement:</b>		No				
<b>Operable Unit No:</b>		01				
<b>Sequence ID:</b>		1				
<b>Actual Completion Date:</b>		9/29/2011 4:00:00 AM				
<b>Fiscal Year:</b>		2011				
<b>NPL Status:</b>		Currently on the Final NPL				
<b>Action Type:</b>		Record of Decision				
<b>Remedy Component:</b>		Vertical Engineered Barrier (other)				
<b>Media:</b>		Groundwater				
<b>Federal Facility:</b>		No				
<b>Superfund Alt. Agreement:</b>		No				
<b>Operable Unit No:</b>		01				
<b>Sequence ID:</b>		1				
<b>Actual Completion Date:</b>		9/29/2011 4:00:00 AM				
<b>Fiscal Year:</b>		2011				
<b>NPL Status:</b>		Currently on the Final NPL				
<b>Action Type:</b>		Record of Decision				
<b>Remedy Component:</b>		Free Product Recovery (active or passive, excluding MPE and bioslurping)				
<b>Media:</b>		Free-phase NAPL				
<b>Federal Facility:</b>		No				
<b>Superfund Alt. Agreement:</b>		No				
<b>Operable Unit No:</b>		01				
<b>Sequence ID:</b>		1				
<b>Actual Completion Date:</b>		9/29/2011 4:00:00 AM				
<b>Fiscal Year:</b>		2011				
<b>NPL Status:</b>		Currently on the Final NPL				
<b>Action Type:</b>		Record of Decision				
<b>Remedy Component:</b>		Monitoring (NAPL)				
<b>Media:</b>		Free-phase NAPL				
<b>Federal Facility:</b>		No				
<b>Superfund Alt. Agreement:</b>		No				
<b>Operable Unit No:</b>		01				
<b>Sequence ID:</b>		1				
<b>Actual Completion Date:</b>		9/29/2011 4:00:00 AM				
<b>Fiscal Year:</b>		2011				
<b>NPL Status:</b>		Currently on the Final NPL				
<b>Action Type:</b>		Record of Decision				
<b>Remedy Component:</b>		Solidification/Stabilization (insitu)				
<b>Media:</b>		Soil				
<b>Federal Facility:</b>		No				
<b>Superfund Alt. Agreement:</b>		No				
<b>Operable Unit No:</b>		01				
<b>Sequence ID:</b>		1				
<b>Actual Completion Date:</b>		9/29/2011 4:00:00 AM				
<b>Fiscal Year:</b>		2011				
<b>NPL Status:</b>		Currently on the Final NPL				
<b>Action Type:</b>		Record of Decision				
<b>Remedy Component:</b>		Sub-Slab Depressurization (SSD) (for VI mitigation)				
<b>Media:</b>		Soil Gas				
<b>Federal Facility:</b>		No				
<b>Superfund Alt. Agreement:</b>		No				
<b>Operable Unit No:</b>		01				
<b>Sequence ID:</b>		1				
<b>Actual Completion Date:</b>		9/29/2011 4:00:00 AM				
<b>Fiscal Year:</b>		2011				
<b>NPL Status:</b>		Currently on the Final NPL				



Map Key	Number of Records	Direction	Distance (mi/ft)	Elev/Diff (ft)	Site	DB
<b>Action Type:</b>		Record of Decision				
<b>Remedy Component:</b>		Cap (engineered cap)				
<b>Media:</b>		Soil				
<b>Federal Facility:</b>		No				
<b>Superfund Alt. Agreement:</b>		No				
<b>Operable Unit No:</b>		01				
<b>Sequence ID:</b>		1				

**8** 19 of 55 **W** 0.04 / 221.41 8.55 / 0 **QUANTA RESOURCES ONE RIVER RD EDGEWATER NJ 07020** **FED INST**

**EPA ID:** NJD000606442  
**Region Code:** 02  
**County:** BERGEN  
**Latitude:** 40.804306  
**Longitude:** -73.989167

**Control Details**

**Actual Completion Date:** 9/29/2011 4:00:00 AM  
**Fiscal Year:** 2011  
**NPL Status:** Currently on the Final NPL  
**Action Type:** Record of Decision  
**Remedy Component:** Institutional Controls  
**Media:** Soil Gas  
**Federal Facility:** No  
**Superfund Alt. Agreement:** No  
**Operable Unit No:** 01  
**Sequence ID:** 1

**Actual Completion Date:** 9/29/2011 4:00:00 AM  
**Fiscal Year:** 2011  
**NPL Status:** Currently on the Final NPL  
**Action Type:** Record of Decision  
**Remedy Component:** Institutional Controls  
**Media:** Groundwater  
**Federal Facility:** No  
**Superfund Alt. Agreement:** No  
**Operable Unit No:** 01  
**Sequence ID:** 1

**Actual Completion Date:** 9/29/2011 4:00:00 AM  
**Fiscal Year:** 2011  
**NPL Status:** Currently on the Final NPL  
**Action Type:** Record of Decision  
**Remedy Component:** Institutional Controls  
**Media:** Free-phase NAPL  
**Federal Facility:** No  
**Superfund Alt. Agreement:** No  
**Operable Unit No:** 01  
**Sequence ID:** 1

**Actual Completion Date:** 9/29/2011 4:00:00 AM  
**Fiscal Year:** 2011  
**NPL Status:** Currently on the Final NPL  
**Action Type:** Record of Decision  
**Remedy Component:** Institutional Controls  
**Media:** Soil  
**Federal Facility:** No  
**Superfund Alt. Agreement:** No  
**Operable Unit No:** 01  
**Sequence ID:** 1

**8** 20 of 55 **W** 0.04 / 221.41 8.55 / 0 **CELOTEX PARK 1 RIVER RD** **BROWNFIELDS**

Map Key	Number of Records	Direction	Distance (mi/ft)	Elev/Diff (ft)	Site	DB
---------	-------------------	-----------	------------------	----------------	------	----

Edgewater Borough NJ 07020

<b>Site No:</b>	3990	<b>Closest Major HWY:</b>	miles from site
<b>Brownfield Site No:</b>	3990	<b>Closest Local HWY:</b>	miles from site
<b>Site Status:</b>	Verified by DEP DataMine	<b>Closest Rail Line:</b>	
<b>Status:</b>	Verified by DEP DataMine	<b>Traffic Study Comp:</b>	Unknown
<b>Prgm Interest No:</b>	G000005992	<b>Rail Type:</b>	miles from site
<b>This Site is for:</b>		<b>Road Access:</b>	
<b>Assessed Value:</b>		<b>Public Trans Access:</b>	Unknown
<b>Current Zoning:</b>		<b>Waterfront Access:</b>	Unknown
<b>Proposed Zoning:</b>		<b>County:</b>	BERGEN
<b>Copy of Ins Plcy:</b>		<b>Size Range Acres:</b>	Unknown
<b>Devet Plan Comp:</b>	Unknown	<b>Rd and Hwy Access:</b>	
<b>Market Study Comp:</b>	Unknown	<b>Airport Access:</b>	Unknown
<b>Wetlands Present:</b>	No	<b>Remediation in Prog:</b>	Yes
<b>Rail Station:</b>		<b>Endanger Species:</b>	No
<b>Rail Miles Away:</b>		<b>Site Invest Comp.:</b>	No
<b>Tax Cert Held:</b>	Unknown	<b>W/in 100 Yr Fld Plain:</b>	No
<b>Cost of Ann Prop Tax:</b>		<b>W/in 500 Yr Fld Plain:</b>	No
<b>Tax Liens in Effect:</b>	Unknown	<b>Prop Size in Acres:</b>	
<b>Other Liens/Jdmt:</b>	No	<b>Prop Size in Range:</b>	Unknown
<b>OwnerType:</b>	unknown	<b>Land Use/Deed Rest:</b>	Unknown
<b>Phone:</b>	(999) 999-9999	<b>Easements:</b>	Unknown
<b>Fax:</b>	(999) 999-9999	<b>No. of Buildings:</b>	
<b>Authorized Repres:</b>		<b>Public Water Avail:</b>	Unknown
<b>Relation to Owner:</b>		<b>Electric Available:</b>	Unknown
<b>Rep Phone:</b>	(999) 999-9999	<b>Gas Available:</b>	Unknown
<b>Municipal Phone:</b>	(999) 999-9999	<b>Public Sewer Avail:</b>	Unknown
<b>Municipal Fax:</b>	(999) 999-9999	<b>Telephone Avail:</b>	Unknown
<b>Municipal Email:</b>		<b>Fiber Optics Avail:</b>	Unknown
<b>Coordinates:</b>	633032:719878	<b>Cable Available:</b>	Unknown
<b>Lot:</b>		<b>Planning Area Desig:</b>	Planning Area 1
<b>Block:</b>			
<b>Sensitive Ecosys/Habit:</b>	No		
<b>Est Comp of Remediation:</b>			
<b>Historic/Archaeo Site:</b>	No		
<b>Remed Action Workplan:</b>	No		
<b>NJ Remed Investigation:</b>	No		
<b>Enviro Reports Avail:</b>	Yes		
<b>Environmental Litigation:</b>	No		
<b>Site in State VCP:</b>	No		
<b>Site on Following List:</b>			
<b>Regulatory Sign Off:</b>	No		
<b>Email:</b>			
<b>Rep Email:</b>			
<b>Municipal Contact:</b>			
<b>Owner:</b>			
<b>Current Operations:</b>			
<b>Prior Ops Site History:</b>			
<b>Location:</b>	BERGEN County, 1 RIVER RD , Edgewater Borough, NJ 07020		
<b>Description:</b>	LSR160001 - Remedial Action Regulatory Timeframe - expected to be 5/7/2019		
<b>Comments:</b>	1) Assigned to Program,2/21/2003 2) C3: Multi-Phased RA - Unknown or Uncontrolled Discharge to Soil or GW established 6/21/2002; LSRP AI Moffit		
<b>Link:</b>	<a href="https://www.njbrownfieldsproperties.com/SiteInformation.aspx?Site_Number=3990">https://www.njbrownfieldsproperties.com/SiteInformation.aspx?Site_Number=3990</a>		

<u>8</u>	21 of 55	W	0.04 / 221.41	8.55 / 0	LUSTRELON INC 1 RIVER RD EDGEWATER NJ 07020	RCRA NON GEN
----------	----------	---	------------------	-------------	---	-----------------

<b>EPA Handler ID:</b>	NJD044825933
<b>Gen Status Universe:</b>	No Report
<b>Contact Name:</b>	
<b>Contact Address:</b>	1 , RIVER RD , , EDGEWATER , NJ, 07020 , US
<b>Contact Phone No and Ext:</b>	
<b>Contact Email:</b>	
<b>Contact Country:</b>	US

Map Key	Number of Records	Direction	Distance (mi/ft)	Elev/Diff (ft)	Site	DB
---------	-------------------	-----------	------------------	----------------	------	----

County Name:	BERGEN
EPA Region:	02
Land Type:	
Receive Date:	20070101
Location Latitude:	40.801272
Location Longitude:	-73.993632

**Violation/Evaluation Summary**

**Note:** VIOLATION or UNDETERMINED: There are VIOLATION or UNDETERMINED details or records associated with this facility (EPA ID) in the Compliance Monitoring and Enforcement table dated Apr, 2022.

**Violation Details**

**Found Violation:** Yes  
**Citation:**  
**Violation Short Description:** Generators - General  
**Violation Type:** 262.A  
**Violation Determined Date:** 19830301  
**Scheduled Compliance Date:** 19831117  
**Return to Compliance:** Observed  
**Actual Return to Compl:** 19831114  
**Violation Responsible Agency:** State

**Enforcement Details**

**Enforcement Type:** 120  
**Enforcement Type Description:** WRITTEN INFORMAL  
**Enforcement Action Date:** 19831019  
**Enf Disposition Status:**  
**Disposition Status Date:**  
**Enforcement Lead Agency:** State  
**Proposed Penalty Amount:**  
**Final Amount:**  
**Paid Amount:**

**Violation Details**

**Found Violation:** Yes  
**Citation:**  
**Violation Short Description:** LDR - General  
**Violation Type:** 268.A  
**Violation Determined Date:** 19880428  
**Scheduled Compliance Date:** 19890305  
**Return to Compliance:** Observed  
**Actual Return to Compl:** 19890309  
**Violation Responsible Agency:** State

**Enforcement Details**

**Enforcement Type:** 120  
**Enforcement Type Description:** WRITTEN INFORMAL  
**Enforcement Action Date:** 19890203  
**Enf Disposition Status:**  
**Disposition Status Date:**  
**Enforcement Lead Agency:** EPA  
**Proposed Penalty Amount:**  
**Final Amount:**  
**Paid Amount:**

**Evaluation Details**

Map Key	Number of Records	Direction	Distance (mi/ft)	Elev/Diff (ft)	Site	DB
---------	-------------------	-----------	------------------	----------------	------	----

<b>Evaluation Start Date:</b>	19830301					
<b>Evaluation Type Description:</b>	NON-FINANCIAL RECORD REVIEW					
<b>Violation Short Description:</b>	Generators - General					
<b>Return to Compliance Date:</b>	19831114					
<b>Evaluation Agency:</b>	State					
<b>Evaluation Start Date:</b>	19880428					
<b>Evaluation Type Description:</b>	COMPLIANCE EVALUATION INSPECTION ON-SITE					
<b>Violation Short Description:</b>	LDR - General					
<b>Return to Compliance Date:</b>	19890309					
<b>Evaluation Agency:</b>	State					

**Handler Summary**

<b>Importer Activity:</b>	No
<b>Mixed Waste Generator:</b>	No
<b>Transporter Activity:</b>	No
<b>Transfer Facility:</b>	No
<b>Onsite Burner Exemption:</b>	No
<b>Furnace Exemption:</b>	No
<b>Underground Injection Activity:</b>	No
<b>Commercial TSD:</b>	No
<b>Used Oil Transporter:</b>	No
<b>Used Oil Transfer Facility:</b>	No
<b>Used Oil Processor:</b>	No
<b>Used Oil Refiner:</b>	No
<b>Used Oil Burner:</b>	No
<b>Used Oil Market Burner:</b>	No
<b>Used Oil Spec Marketer:</b>	No

**Hazardous Waste Handler Details**

<b>Sequence No:</b>	2
<b>Receive Date:</b>	20070101
<b>Handler Name:</b>	LUSTRELON INC
<b>Source Type:</b>	Implementer
<b>Federal Waste Generator Code:</b>	N
<b>Generator Code Description:</b>	Not a Generator, Verified

**Hazardous Waste Handler Details**

<b>Sequence No:</b>	1
<b>Receive Date:</b>	19800818
<b>Handler Name:</b>	LUSTRELON INC
<b>Source Type:</b>	Notification
<b>Federal Waste Generator Code:</b>	1
<b>Generator Code Description:</b>	Large Quantity Generator

**Waste Code Details**

<b>Hazardous Waste Code:</b>	NONE
<b>Waste Code Description:</b>	DESCRIPTION

**Hazardous Waste Handler Details**

<b>Sequence No:</b>	1
<b>Receive Date:</b>	20060101
<b>Handler Name:</b>	LUSTRELON INC
<b>Source Type:</b>	Implementer
<b>Federal Waste Generator Code:</b>	N
<b>Generator Code Description:</b>	Not a Generator, Verified

Map Key	Number of Records	Direction	Distance (mi/ft)	Elev/Diff (ft)	Site	DB
---------	-------------------	-----------	------------------	----------------	------	----

**Owner/Operator Details**

**Owner/Operator Ind:** Current Operator  
**Type:** Private  
**Name:** CORP  
**Date Became Current:**  
**Date Ended Current:**  
**Phone:** 212-555-1212  
**Source Type:** Implementer  
**Street No:**  
**Street 1:** NOT REQUIRED  
**Street 2:**  
**City:** NOT REQUIRED  
**State:** WY  
**Country:** US  
**Zip Code:** 99999

**Owner/Operator Ind:** Current Owner  
**Type:** Private  
**Name:** CORP  
**Date Became Current:**  
**Date Ended Current:**  
**Phone:** 212-555-1212  
**Source Type:** Notification  
**Street No:**  
**Street 1:** NOT REQUIRED  
**Street 2:**  
**City:** NOT REQUIRED  
**State:** WY  
**Country:**  
**Zip Code:** 99999

**Owner/Operator Ind:** Current Owner  
**Type:** Private  
**Name:** CORP  
**Date Became Current:**  
**Date Ended Current:**  
**Phone:** 212-555-1212  
**Source Type:** Implementer  
**Street No:**  
**Street 1:** NOT REQUIRED  
**Street 2:**  
**City:** NOT REQUIRED  
**State:** WY  
**Country:** US  
**Zip Code:** 99999

**Historical Handler Details**

**Receive Dt:** 20060101  
**Generator Code Description:** Not a Generator, Verified  
**Handler Name:** LUSTRELON INC

**Receive Dt:** 19800818  
**Generator Code Description:** Large Quantity Generator  
**Handler Name:** LUSTRELON INC

<u>8</u>	22 of 55	W	0.04 / 221.41	8.55 / 0	J & T LEASING INC 1 RIVER RD EDGEWATER NJ 07020	RCRA NON GEN
----------	----------	---	------------------	-------------	---	-----------------

**EPA Handler ID:** NJD054054895  
**Gen Status Universe:** No Report  
**Contact Name:**  
**Contact Address:** 1 , RIVER RD , , EDGEWATER , NJ, 07020 , US  
**Contact Phone No and Ext:**  
**Contact Email:**  
**Contact Country:** US  
**County Name:** BERGEN  
**EPA Region:** 02  
**Land Type:**  
**Receive Date:** 20070101  
**Location Latitude:** 40.801272  
**Location Longitude:** -73.993632

**Violation/Evaluation Summary**

**Note:** NO VIOLATIONS: All of the compliance records associated with this facility (EPA ID) indicate NO VIOLATIONS; Compliance Monitoring and Enforcement table dated Apr, 2022.

**Evaluation Details**

**Evaluation Start Date:** 19840103  
**Evaluation Type Description:** NON-FINANCIAL RECORD REVIEW  
**Violation Short Description:**



Map Key	Number of Records	Direction	Distance (mi/ft)	Elev/Diff (ft)	Site	DB
---------	-------------------	-----------	------------------	----------------	------	----

Return to Compliance Date:  
 Evaluation Agency: State

**Handler Summary**

Importer Activity: No  
 Mixed Waste Generator: No  
 Transporter Activity: No  
 Transfer Facility: No  
 Onsite Burner Exemption: No  
 Furnace Exemption: No  
 Underground Injection Activity: No  
 Commercial TSD: No  
 Used Oil Transporter: No  
 Used Oil Transfer Facility: No  
 Used Oil Processor: No  
 Used Oil Refiner: No  
 Used Oil Burner: No  
 Used Oil Market Burner: No  
 Used Oil Spec Marketer: No

**Hazardous Waste Handler Details**

Sequence No: 2  
 Receive Date: 20070101  
 Handler Name: J & T LEASING INC  
 Source Type: Implementer  
 Federal Waste Generator Code: N  
 Generator Code Description: Not a Generator, Verified

**Hazardous Waste Handler Details**

Sequence No: 1  
 Receive Date: 20060101  
 Handler Name: J & T LEASING INC  
 Source Type: Implementer  
 Federal Waste Generator Code: N  
 Generator Code Description: Not a Generator, Verified

**Waste Code Details**

Hazardous Waste Code: NONE  
 Waste Code Description: DESCRIPTION

**Hazardous Waste Handler Details**

Sequence No: 1  
 Receive Date: 19811221  
 Handler Name: J & T LEASING INC  
 Source Type: Notification  
 Federal Waste Generator Code: 1  
 Generator Code Description: Large Quantity Generator

**Waste Code Details**

Hazardous Waste Code: NONE  
 Waste Code Description: DESCRIPTION

**Owner/Operator Details**

Owner/Operator Ind: Current Owner Street No:

Map Key	Number of Records	Direction	Distance (mi/ft)	Elev/Diff (ft)	Site	DB
---------	-------------------	-----------	------------------	----------------	------	----

Type:	Private	Street 1:	NOT REQUIRED
Name:	OWNERNAME	Street 2:	
Date Became Current:		City:	NOT REQUIRED
Date Ended Current:		State:	WY
Phone:	212-555-1212	Country:	US
Source Type:	Implementer	Zip Code:	99999

Owner/Operator Ind:	Current Operator	Street No:	
Type:	Private	Street 1:	NOT REQUIRED
Name:	OWNERNAME	Street 2:	
Date Became Current:		City:	NOT REQUIRED
Date Ended Current:		State:	WY
Phone:	212-555-1212	Country:	US
Source Type:	Implementer	Zip Code:	99999

Owner/Operator Ind:	Current Owner	Street No:	
Type:	Private	Street 1:	NOT REQUIRED
Name:	OWNERNAME	Street 2:	
Date Became Current:		City:	NOT REQUIRED
Date Ended Current:		State:	WY
Phone:	212-555-1212	Country:	US
Source Type:	Notification	Zip Code:	99999

**Historical Handler Details**

Receive Dt: 19811221  
 Generator Code Description: Large Quantity Generator  
 Handler Name: J & T LEASING INC

Receive Dt: 20060101  
 Generator Code Description: Not a Generator, Verified  
 Handler Name: J & T LEASING INC

<u>8</u>	23 of 55	W	0.04 / 221.41	8.55 / 0	HAVANA TRANSPORT INC 1 RIVER RD EDGEWATER NJ 07020	RCRA NON GEN
----------	----------	---	---------------	----------	--	-----------------

EPA Handler ID: NJD008388951  
 Gen Status Universe: No Report  
 Contact Name:  
 Contact Address: 1, RIVER RD, , EDGEWATER, NJ, 07020, US  
 Contact Phone No and Ext:  
 Contact Email:  
 Contact Country: US  
 County Name: BERGEN  
 EPA Region: 02  
 Land Type:  
 Receive Date: 20070101  
 Location Latitude: 40.801272  
 Location Longitude: -73.993632

**Violation/Evaluation Summary**

Note: NO RECORDS: As of Apr 2022, there are no Compliance Monitoring and Enforcement (violation) records associated with this facility (EPA ID).

**Handler Summary**

Importer Activity: No  
 Mixed Waste Generator: No  
 Transporter Activity: No  
 Transfer Facility: No  
 Onsite Burner Exemption: No  
 Furnace Exemption: No  
 Underground Injection Activity: No

Map Key	Number of Records	Direction	Distance (mi/ft)	Elev/Diff (ft)	Site	DB
Commercial TSD:		No				
Used Oil Transporter:		No				
Used Oil Transfer Facility:		No				
Used Oil Processor:		No				
Used Oil Refiner:		No				
Used Oil Burner:		No				
Used Oil Market Burner:		No				
Used Oil Spec Marketer:		No				

**Hazardous Waste Handler Details**

Sequence No: 1  
 Receive Date: 19850815  
 Handler Name: HAVANA TRANSPORT INC  
 Source Type: Notification  
 Federal Waste Generator Code: 1  
 Generator Code Description: Large Quantity Generator

**Waste Code Details**

Hazardous Waste Code: X001  
 Waste Code Description: DESCRIPTION

**Hazardous Waste Handler Details**

Sequence No: 2  
 Receive Date: 20070101  
 Handler Name: HAVANA TRANSPORT INC  
 Source Type: Implementer  
 Federal Waste Generator Code: N  
 Generator Code Description: Not a Generator, Verified

**Hazardous Waste Handler Details**

Sequence No: 1  
 Receive Date: 20060101  
 Handler Name: HAVANA TRANSPORT INC  
 Source Type: Implementer  
 Federal Waste Generator Code: N  
 Generator Code Description: Not a Generator, Verified

**Owner/Operator Details**

Owner/Operator Ind:	Current Owner	Street No:	
Type:	Private	Street 1:	NOT REQUIRED
Name:	OWNERNAME	Street 2:	
Date Became Current:		City:	NOT REQUIRED
Date Ended Current:		State:	WY
Phone:	212-555-1212	Country:	
Source Type:	Notification	Zip Code:	99999

Owner/Operator Ind:	Current Owner	Street No:	
Type:	Private	Street 1:	NOT REQUIRED
Name:	OWNERNAME	Street 2:	
Date Became Current:		City:	NOT REQUIRED
Date Ended Current:		State:	WY
Phone:	212-555-1212	Country:	US
Source Type:	Implementer	Zip Code:	99999

Owner/Operator Ind:	Current Operator	Street No:	
Type:	Private	Street 1:	NOT REQUIRED
Name:	OWNERNAME	Street 2:	
Date Became Current:		City:	NOT REQUIRED

Map Key	Number of Records	Direction	Distance (mi/ft)	Elev/Diff (ft)	Site	DB
<b>Date Ended Current:</b>				<b>State:</b>	WY	
<b>Phone:</b>	212-555-1212			<b>Country:</b>	US	
<b>Source Type:</b>	Implementer			<b>Zip Code:</b>	99999	

**Historical Handler Details**

**Receive Dt:** 20060101  
**Generator Code Description:** Not a Generator, Verified  
**Handler Name:** HAVANA TRANSPORT INC

**Receive Dt:** 19850815  
**Generator Code Description:** Large Quantity Generator  
**Handler Name:** HAVANA TRANSPORT INC

<u>8</u>	24 of 55	W	0.04 / 221.41	8.55 / 0	HARBOUR AUTO BODY 1 RIVER RD EDGEWATER NJ 07020	RCRA NON GEN
----------	----------	---	------------------	-------------	---	-----------------

**EPA Handler ID:** NJD981137334  
**Gen Status Universe:** No Report  
**Contact Name:**  
**Contact Address:** 1 , RIVER RD , , EDGEWATER , NJ, 07020 , US  
**Contact Phone No and Ext:**  
**Contact Email:**  
**Contact Country:** US  
**County Name:** BERGEN  
**EPA Region:** 02  
**Land Type:**  
**Receive Date:** 20070101  
**Location Latitude:** 40.801272  
**Location Longitude:** -73.993632

**Violation/Evaluation Summary**

**Note:** NO RECORDS: As of Apr 2022, there are no Compliance Monitoring and Enforcement (violation) records associated with this facility (EPA ID).

**Handler Summary**

**Importer Activity:** No  
**Mixed Waste Generator:** No  
**Transporter Activity:** No  
**Transfer Facility:** No  
**Onsite Burner Exemption:** No  
**Furnace Exemption:** No  
**Underground Injection Activity:** No  
**Commercial TSD:** No  
**Used Oil Transporter:** No  
**Used Oil Transfer Facility:** No  
**Used Oil Processor:** No  
**Used Oil Refiner:** No  
**Used Oil Burner:** No  
**Used Oil Market Burner:** No  
**Used Oil Spec Marketer:** No

**Hazardous Waste Handler Details**

**Sequence No:** 2  
**Receive Date:** 20070101  
**Handler Name:** HARBOUR AUTO BODY  
**Source Type:** Implementer  
**Federal Waste Generator Code:** N  
**Generator Code Description:** Not a Generator, Verified

Map Key	Number of Records	Direction	Distance (mi/ft)	Elev/Diff (ft)	Site	DB
---------	-------------------	-----------	------------------	----------------	------	----

**Hazardous Waste Handler Details**

**Sequence No:** 1  
**Receive Date:** 20060101  
**Handler Name:** HARBOUR AUTO BODY  
**Source Type:** Implementer  
**Federal Waste Generator Code:** N  
**Generator Code Description:** Not a Generator, Verified

**Hazardous Waste Handler Details**

**Sequence No:** 1  
**Receive Date:** 19850923  
**Handler Name:** HARBOUR AUTO BODY  
**Source Type:** Notification  
**Federal Waste Generator Code:** 1  
**Generator Code Description:** Large Quantity Generator

**Waste Code Details**

**Hazardous Waste Code:** D001  
**Waste Code Description:** IGNITABLE WASTE

**Hazardous Waste Code:** F003  
**Waste Code Description:** THE FOLLOWING SPENT NONHALOGENATED SOLVENTS: XYLENE, ACETONE, ETHYL ACETATE, ETHYL BENZENE, ETHYL ETHER, METHYL ISOBUTYL KETONE, N-BUTYL ALCOHOL, CYCLOHEXANONE, AND METHANOL; ALL SPENT SOLVENT MIXTURES/BLENDS CONTAINING, BEFORE USE, ONLY THE ABOVE SPENT NONHALOGENATED SOLVENTS; AND ALL SPENT SOLVENT MIXTURES/BLENDS CONTAINING, BEFORE USE, ONE OR MORE OF THE ABOVE NONHALOGENATED SOLVENTS, AND A TOTAL OF TEN PERCENT OR MORE (BY VOLUME) OF ONE OR MORE OF THOSE SOLVENTS LISTED IN F001, F002, F004, AND F005; AND STILL BOTTOMS FROM THE RECOVERY OF THESE SPENT SOLVENTS AND SPENT SOLVENT MIXTURES.

**Hazardous Waste Code:** F005  
**Waste Code Description:** THE FOLLOWING SPENT NONHALOGENATED SOLVENTS: TOLUENE, METHYL ETHYL KETONE, CARBON DISULFIDE, ISOBUTANOL, PYRIDINE, BENZENE, 2-ETHOXYETHANOL, AND 2-NITROPROPANE; ALL SPENT SOLVENT MIXTURES/BLENDS CONTAINING, BEFORE USE, A TOTAL OF TEN PERCENT OR MORE (BY VOLUME) OF ONE OR MORE OF THE ABOVE NONHALOGENATED SOLVENTS OR THOSE SOLVENTS LISTED IN F001, F002, OR F004; AND STILL BOTTOMS FROM THE RECOVERY OF THESE SPENT SOLVENTS AND SPENT SOLVENT MIXTURES.

**Owner/Operator Details**

<b>Owner/Operator Ind:</b> Current Operator	<b>Street No:</b>	
<b>Type:</b> Private	<b>Street 1:</b>	NOT REQUIRED
<b>Name:</b> OWNERNAME	<b>Street 2:</b>	
<b>Date Became Current:</b>	<b>City:</b>	NOT REQUIRED
<b>Date Ended Current:</b>	<b>State:</b>	WY
<b>Phone:</b> 212-555-1212	<b>Country:</b>	US
<b>Source Type:</b> Implementer	<b>Zip Code:</b>	99999

<b>Owner/Operator Ind:</b> Current Owner	<b>Street No:</b>	
<b>Type:</b> Private	<b>Street 1:</b>	NOT REQUIRED
<b>Name:</b> OWNERNAME	<b>Street 2:</b>	
<b>Date Became Current:</b>	<b>City:</b>	NOT REQUIRED
<b>Date Ended Current:</b>	<b>State:</b>	WY
<b>Phone:</b> 212-555-1212	<b>Country:</b>	
<b>Source Type:</b> Notification	<b>Zip Code:</b>	99999

<b>Owner/Operator Ind:</b> Current Owner	<b>Street No:</b>	
<b>Type:</b> Private	<b>Street 1:</b>	NOT REQUIRED
<b>Name:</b> OWNERNAME	<b>Street 2:</b>	
<b>Date Became Current:</b>	<b>City:</b>	NOT REQUIRED
<b>Date Ended Current:</b>	<b>State:</b>	WY



Map Key	Number of Records	Direction	Distance (mi/ft)	Elev/Diff (ft)	Site	DB
---------	-------------------	-----------	------------------	----------------	------	----

Phone:	212-555-1212	Country:	US
Source Type:	Implementer	Zip Code:	99999

**Historical Handler Details**

Receive Dt: 20060101  
 Generator Code Description: Not a Generator, Verified  
 Handler Name: HARBOUR AUTO BODY

Receive Dt: 19850923  
 Generator Code Description: Large Quantity Generator  
 Handler Name: HARBOUR AUTO BODY

<u>8</u>	25 of 55	W	0.04 / 221.41	8.55 / 0	ALL COUNTY ENVIRONMENTAL SERVICE CORP 1 RIVER RD EDGEWATER NJ 07020	RCRA NON GEN
----------	----------	---	---------------	----------	---	-----------------

EPA Handler ID: NJD991291063  
 Gen Status Universe: No Report  
 Contact Name:  
 Contact Address: PO BOX 278 , , CLIFFSIDE PARK , NJ, 07010 , US  
 Contact Phone No and Ext:  
 Contact Email:  
 Contact Country: US  
 County Name: BERGEN  
 EPA Region: 02  
 Land Type: Private  
 Receive Date: 20070101  
 Location Latitude: 40.827412  
 Location Longitude: -73.9732

**Violation/Evaluation Summary**

Note: VIOLATION or UNDETERMINED: There are VIOLATION or UNDETERMINED details or records associated with this facility (EPA ID) in the Compliance Monitoring and Enforcement table dated Apr, 2022.

**Violation Details**

Found Violation: Yes  
 Citation:  
 Violation Short Description: TSD - General  
 Violation Type: 264.A  
 Violation Determined Date: 19850913  
 Scheduled Compliance Date: 19850926  
 Return to Compliance: Observed  
 Actual Return to Compl: 19850926  
 Violation Responsible Agency: State

**Enforcement Details**

Enforcement Type: 120  
 Enforcement Type Description: WRITTEN INFORMAL  
 Enforcement Action Date: 19850913  
 Enf Disposition Status:  
 Disposition Status Date:  
 Enforcement Lead Agency: State  
 Proposed Penalty Amount:  
 Final Amount:  
 Paid Amount:

**Violation Details**

**Found Violation:** Yes  
**Citation:**  
**Violation Short Description:** TSD - General  
**Violation Type:** 264.A  
**Violation Determined Date:** 19851210  
**Scheduled Compliance Date:** 19851226  
**Return to Compliance:** Observed  
**Actual Return to Compl:** 19851226  
**Violation Responsible Agency:** State

**Enforcement Details**

**Enforcement Type:** 120  
**Enforcement Type Description:** WRITTEN INFORMAL  
**Enforcement Action Date:** 19851210  
**Enf Disposition Status:**  
**Disposition Status Date:**  
**Enforcement Lead Agency:** State  
**Proposed Penalty Amount:**  
**Final Amount:**  
**Paid Amount:**

**Violation Details**

**Found Violation:** Yes  
**Citation:**  
**Violation Short Description:** TSD - General  
**Violation Type:** 264.A  
**Violation Determined Date:** 19851210  
**Scheduled Compliance Date:**  
**Return to Compliance:** Unverifiable  
**Actual Return to Compl:** 19860213  
**Violation Responsible Agency:** State

**Violation Details**

**Found Violation:** Yes  
**Citation:**  
**Violation Short Description:** TSD - General  
**Violation Type:** 264.A  
**Violation Determined Date:** 19850702  
**Scheduled Compliance Date:** 19851225  
**Return to Compliance:** Unverifiable  
**Actual Return to Compl:** 19850806  
**Violation Responsible Agency:** State

**Enforcement Details**

**Enforcement Type:** 310  
**Enforcement Type Description:** FINAL 3008(A) COMPLIANCE ORDER  
**Enforcement Action Date:** 19851219  
**Enf Disposition Status:**  
**Disposition Status Date:**  
**Enforcement Lead Agency:** State  
**Proposed Penalty Amount:** 1500  
**Final Amount:**  
**Paid Amount:**

**Violation Details**

**Found Violation:** Yes  
**Citation:**

Map Key	Number of Records	Direction	Distance (mi/ft)	Elev/Diff (ft)	Site	DB
---------	-------------------	-----------	------------------	----------------	------	----

**Violation Short Description:** TSD - General  
**Violation Type:** 264.A  
**Violation Determined Date:** 19840301  
**Scheduled Compliance Date:** 19840725  
**Return to Compliance:** Observed  
**Actual Return to Compl:** 19840817  
**Violation Responsible Agency:** State

**Enforcement Details**

**Enforcement Type:** 120  
**Enforcement Type Description:** WRITTEN INFORMAL  
**Enforcement Action Date:** 19840710  
**Enf Disposition Status:**  
**Disposition Status Date:**  
**Enforcement Lead Agency:** State  
**Proposed Penalty Amount:**  
**Final Amount:**  
**Paid Amount:**

**Violation Details**

**Found Violation:** Yes  
**Citation:**  
**Violation Short Description:** TSD - General  
**Violation Type:** 264.A  
**Violation Determined Date:** 19850702  
**Scheduled Compliance Date:**  
**Return to Compliance:** Unverifiable  
**Actual Return to Compl:** 19850806  
**Violation Responsible Agency:** State

**Enforcement Details**

**Enforcement Type:** 120  
**Enforcement Type Description:** WRITTEN INFORMAL  
**Enforcement Action Date:** 19850510  
**Enf Disposition Status:**  
**Disposition Status Date:**  
**Enforcement Lead Agency:** State  
**Proposed Penalty Amount:**  
**Final Amount:**  
**Paid Amount:**

**Violation Details**

**Found Violation:** Yes  
**Citation:**  
**Violation Short Description:** TSD - Manifest/Records/Reporting  
**Violation Type:** 264.E  
**Violation Determined Date:** 19840331  
**Scheduled Compliance Date:** 19850924  
**Return to Compliance:** Observed  
**Actual Return to Compl:** 19850925  
**Violation Responsible Agency:** State

**Enforcement Details**

**Enforcement Type:** 120  
**Enforcement Type Description:** WRITTEN INFORMAL  
**Enforcement Action Date:** 19850920  
**Enf Disposition Status:**  
**Disposition Status Date:**

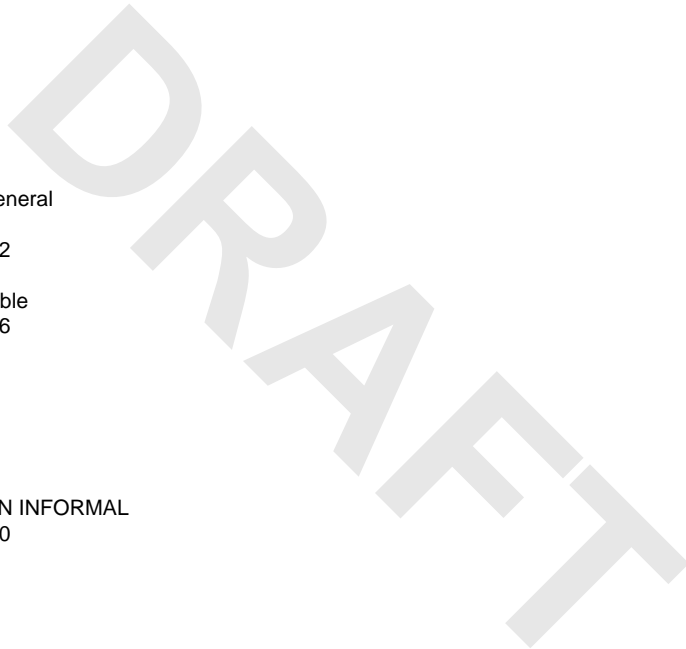

<b>Map Key</b>	<b>Number of Records</b>	<b>Direction</b>	<b>Distance (mi/ft)</b>	<b>Elev/Diff (ft)</b>	<b>Site</b>	<b>DB</b>
<b>Enforcement Lead Agency:</b> <b>Proposed Penalty Amount:</b> <b>Final Amount:</b> <b>Paid Amount:</b>		State				
<b><u>Evaluation Details</u></b>						
<b>Evaluation Start Date:</b> <b>Evaluation Type Description:</b> <b>Violation Short Description:</b> <b>Return to Compliance Date:</b> <b>Evaluation Agency:</b>		19930618	FOCUSSED COMPLIANCE INSPECTION			
<b>Evaluation Start Date:</b> <b>Evaluation Type Description:</b> <b>Violation Short Description:</b> <b>Return to Compliance Date:</b> <b>Evaluation Agency:</b>		19870416	COMPLIANCE EVALUATION INSPECTION ON-SITE			
<b>Evaluation Start Date:</b> <b>Evaluation Type Description:</b> <b>Violation Short Description:</b> <b>Return to Compliance Date:</b> <b>Evaluation Agency:</b>		19920817	FOCUSSED COMPLIANCE INSPECTION			
<b>Evaluation Start Date:</b> <b>Evaluation Type Description:</b> <b>Violation Short Description:</b> <b>Return to Compliance Date:</b> <b>Evaluation Agency:</b>		19880425	FOCUSSED COMPLIANCE INSPECTION			
<b>Evaluation Start Date:</b> <b>Evaluation Type Description:</b> <b>Violation Short Description:</b> <b>Return to Compliance Date:</b> <b>Evaluation Agency:</b>		19870902	COMPLIANCE EVALUATION INSPECTION ON-SITE			
<b>Evaluation Start Date:</b> <b>Evaluation Type Description:</b> <b>Violation Short Description:</b> <b>Return to Compliance Date:</b> <b>Evaluation Agency:</b>		19910322	FOCUSSED COMPLIANCE INSPECTION			
<b>Evaluation Start Date:</b> <b>Evaluation Type Description:</b> <b>Violation Short Description:</b> <b>Return to Compliance Date:</b> <b>Evaluation Agency:</b>		19870507	COMPLIANCE EVALUATION INSPECTION ON-SITE			
<b>Evaluation Start Date:</b> <b>Evaluation Type Description:</b> <b>Violation Short Description:</b> <b>Return to Compliance Date:</b> <b>Evaluation Agency:</b>		19880525	FOCUSSED COMPLIANCE INSPECTION			
<b>Evaluation Start Date:</b> <b>Evaluation Type Description:</b> <b>Violation Short Description:</b> <b>Return to Compliance Date:</b> <b>Evaluation Agency:</b>		19860728	COMPLIANCE EVALUATION INSPECTION ON-SITE			
<b>Evaluation Start Date:</b> <b>Evaluation Type Description:</b> <b>Violation Short Description:</b> <b>Return to Compliance Date:</b> <b>Evaluation Agency:</b>		19850819	COMPLIANCE EVALUATION INSPECTION ON-SITE			
<b>Evaluation Start Date:</b>		19870309				

<b>Map Key</b>	<b>Number of Records</b>	<b>Direction</b>	<b>Distance (mi/ft)</b>	<b>Elev/Diff (ft)</b>	<b>Site</b>	<b>DB</b>
<i>Evaluation Type Description:</i>					COMPLIANCE EVALUATION INSPECTION ON-SITE	
<i>Violation Short Description:</i>						
<i>Return to Compliance Date:</i>						
<i>Evaluation Agency:</i>		State				
<i>Evaluation Start Date:</i>		19860314				
<i>Evaluation Type Description:</i>					COMPLIANCE EVALUATION INSPECTION ON-SITE	
<i>Violation Short Description:</i>						
<i>Return to Compliance Date:</i>						
<i>Evaluation Agency:</i>		State				
<i>Evaluation Start Date:</i>		19940602				
<i>Evaluation Type Description:</i>					COMPLIANCE EVALUATION INSPECTION ON-SITE	
<i>Violation Short Description:</i>						
<i>Return to Compliance Date:</i>						
<i>Evaluation Agency:</i>		State				
<i>Evaluation Start Date:</i>		19850702				
<i>Evaluation Type Description:</i>					COMPLIANCE EVALUATION INSPECTION ON-SITE	
<i>Violation Short Description:</i>					TSD - General	
<i>Return to Compliance Date:</i>		19850806				
<i>Evaluation Agency:</i>		State				
<i>Evaluation Start Date:</i>		19880608				
<i>Evaluation Type Description:</i>					FOCUSED COMPLIANCE INSPECTION	
<i>Violation Short Description:</i>						
<i>Return to Compliance Date:</i>						
<i>Evaluation Agency:</i>		State				
<i>Evaluation Start Date:</i>		19920930				
<i>Evaluation Type Description:</i>					FOCUSED COMPLIANCE INSPECTION	
<i>Violation Short Description:</i>						
<i>Return to Compliance Date:</i>						
<i>Evaluation Agency:</i>		State				
<i>Evaluation Start Date:</i>		19851210				
<i>Evaluation Type Description:</i>					COMPLIANCE EVALUATION INSPECTION ON-SITE	
<i>Violation Short Description:</i>					TSD - General	
<i>Return to Compliance Date:</i>		19860213				
<i>Evaluation Agency:</i>		State				
<i>Evaluation Start Date:</i>		19870727				
<i>Evaluation Type Description:</i>					FOCUSED COMPLIANCE INSPECTION	
<i>Violation Short Description:</i>						
<i>Return to Compliance Date:</i>						
<i>Evaluation Agency:</i>		State				
<i>Evaluation Start Date:</i>		19850806				
<i>Evaluation Type Description:</i>					COMPLIANCE EVALUATION INSPECTION ON-SITE	
<i>Violation Short Description:</i>						
<i>Return to Compliance Date:</i>						
<i>Evaluation Agency:</i>		State				
<i>Evaluation Start Date:</i>		19920902				
<i>Evaluation Type Description:</i>					FOCUSED COMPLIANCE INSPECTION	
<i>Violation Short Description:</i>						
<i>Return to Compliance Date:</i>						
<i>Evaluation Agency:</i>		State				
<i>Evaluation Start Date:</i>		19910104				
<i>Evaluation Type Description:</i>					FOCUSED COMPLIANCE INSPECTION	
<i>Violation Short Description:</i>						
<i>Return to Compliance Date:</i>						
<i>Evaluation Agency:</i>		State				
<i>Evaluation Start Date:</i>		19940926				
<i>Evaluation Type Description:</i>					COMPLIANCE SCHEDULE EVALUATION	
<i>Violation Short Description:</i>						
<i>Return to Compliance Date:</i>						



<b>Map Key</b>	<b>Number of Records</b>	<b>Direction</b>	<b>Distance (mi/ft)</b>	<b>Elev/Diff (ft)</b>	<b>Site</b>	<b>DB</b>
<b>Evaluation Agency:</b>		State				
<b>Evaluation Start Date:</b>		19850724				
<b>Evaluation Type Description:</b>		FOCUSED COMPLIANCE INSPECTION				
<b>Violation Short Description:</b>						
<b>Return to Compliance Date:</b>						
<b>Evaluation Agency:</b>		State				
<b>Evaluation Start Date:</b>		19870618				
<b>Evaluation Type Description:</b>		FOCUSED COMPLIANCE INSPECTION				
<b>Violation Short Description:</b>						
<b>Return to Compliance Date:</b>						
<b>Evaluation Agency:</b>		State				
<b>Evaluation Start Date:</b>		19920915				
<b>Evaluation Type Description:</b>		FOCUSED COMPLIANCE INSPECTION				
<b>Violation Short Description:</b>						
<b>Return to Compliance Date:</b>						
<b>Evaluation Agency:</b>		State				
<b>Evaluation Start Date:</b>		19880413				
<b>Evaluation Type Description:</b>		FOCUSED COMPLIANCE INSPECTION				
<b>Violation Short Description:</b>						
<b>Return to Compliance Date:</b>						
<b>Evaluation Agency:</b>		State				
<b>Evaluation Start Date:</b>		19840331				
<b>Evaluation Type Description:</b>		NON-FINANCIAL RECORD REVIEW				
<b>Violation Short Description:</b>		TSD - Manifest/Records/Reporting				
<b>Return to Compliance Date:</b>		19850925				
<b>Evaluation Agency:</b>		State				
<b>Evaluation Start Date:</b>		19860213				
<b>Evaluation Type Description:</b>		COMPLIANCE EVALUATION INSPECTION ON-SITE				
<b>Violation Short Description:</b>						
<b>Return to Compliance Date:</b>						
<b>Evaluation Agency:</b>		State				
<b>Evaluation Start Date:</b>		19870108				
<b>Evaluation Type Description:</b>		FOCUSED COMPLIANCE INSPECTION				
<b>Violation Short Description:</b>						
<b>Return to Compliance Date:</b>						
<b>Evaluation Agency:</b>		State				
<b>Evaluation Start Date:</b>		19860410				
<b>Evaluation Type Description:</b>		COMPLIANCE EVALUATION INSPECTION ON-SITE				
<b>Violation Short Description:</b>						
<b>Return to Compliance Date:</b>						
<b>Evaluation Agency:</b>		State				
<b>Evaluation Start Date:</b>		19910214				
<b>Evaluation Type Description:</b>		FOCUSED COMPLIANCE INSPECTION				
<b>Violation Short Description:</b>						
<b>Return to Compliance Date:</b>						
<b>Evaluation Agency:</b>		State				
<b>Evaluation Start Date:</b>		19870403				
<b>Evaluation Type Description:</b>		COMPLIANCE EVALUATION INSPECTION ON-SITE				
<b>Violation Short Description:</b>						
<b>Return to Compliance Date:</b>						
<b>Evaluation Agency:</b>		State				
<b>Evaluation Start Date:</b>		19850830				
<b>Evaluation Type Description:</b>		COMPLIANCE EVALUATION INSPECTION ON-SITE				
<b>Violation Short Description:</b>						
<b>Return to Compliance Date:</b>						
<b>Evaluation Agency:</b>		State				
<b>Evaluation Start Date:</b>		19840301				

<b>Map Key</b>	<b>Number of Records</b>	<b>Direction</b>	<b>Distance (mi/ft)</b>	<b>Elev/Diff (ft)</b>	<b>Site</b>	<b>DB</b>
<b>Evaluation Type Description:</b>			NON-FINANCIAL RECORD REVIEW			
<b>Violation Short Description:</b>			TSD - General			
<b>Return to Compliance Date:</b>			19840817			
<b>Evaluation Agency:</b>			State			
<b>Evaluation Start Date:</b>			19921015			
<b>Evaluation Type Description:</b>			FOCUSED COMPLIANCE INSPECTION			
<b>Violation Short Description:</b>						
<b>Return to Compliance Date:</b>						
<b>Evaluation Agency:</b>			State			
<b>Evaluation Start Date:</b>			19860630			
<b>Evaluation Type Description:</b>			COMPLIANCE EVALUATION INSPECTION ON-SITE			
<b>Violation Short Description:</b>						
<b>Return to Compliance Date:</b>						
<b>Evaluation Agency:</b>			State			
<b>Evaluation Start Date:</b>			19870707			
<b>Evaluation Type Description:</b>			FOCUSED COMPLIANCE INSPECTION			
<b>Violation Short Description:</b>						
<b>Return to Compliance Date:</b>						
<b>Evaluation Agency:</b>			State			
<b>Evaluation Start Date:</b>			19850913			
<b>Evaluation Type Description:</b>			COMPLIANCE EVALUATION INSPECTION ON-SITE			
<b>Violation Short Description:</b>			TSD - General			
<b>Return to Compliance Date:</b>			19850926			
<b>Evaluation Agency:</b>			State			
<b>Evaluation Start Date:</b>			19870220			
<b>Evaluation Type Description:</b>			COMPLIANCE EVALUATION INSPECTION ON-SITE			
<b>Violation Short Description:</b>						
<b>Return to Compliance Date:</b>						
<b>Evaluation Agency:</b>			State			
<b>Evaluation Start Date:</b>			19861204			
<b>Evaluation Type Description:</b>			FOCUSED COMPLIANCE INSPECTION			
<b>Violation Short Description:</b>						
<b>Return to Compliance Date:</b>						
<b>Evaluation Agency:</b>			State			
<b>Evaluation Start Date:</b>			19870521			
<b>Evaluation Type Description:</b>			COMPLIANCE EVALUATION INSPECTION ON-SITE			
<b>Violation Short Description:</b>						
<b>Return to Compliance Date:</b>						
<b>Evaluation Agency:</b>			State			
<b>Evaluation Start Date:</b>			19860915			
<b>Evaluation Type Description:</b>			FOCUSED COMPLIANCE INSPECTION			
<b>Violation Short Description:</b>						
<b>Return to Compliance Date:</b>						
<b>Evaluation Agency:</b>			State			
<b>Evaluation Start Date:</b>			19870203			
<b>Evaluation Type Description:</b>			COMPLIANCE EVALUATION INSPECTION ON-SITE			
<b>Violation Short Description:</b>						
<b>Return to Compliance Date:</b>						
<b>Evaluation Agency:</b>			State			
<b>Evaluation Start Date:</b>			19851010			
<b>Evaluation Type Description:</b>			COMPLIANCE EVALUATION INSPECTION ON-SITE			
<b>Violation Short Description:</b>						
<b>Return to Compliance Date:</b>						
<b>Evaluation Agency:</b>			State			
<b>Evaluation Start Date:</b>			19880623			
<b>Evaluation Type Description:</b>			FOCUSED COMPLIANCE INSPECTION			
<b>Violation Short Description:</b>						
<b>Return to Compliance Date:</b>						

Map Key	Number of Records	Direction	Distance (mi/ft)	Elev/Diff (ft)	Site	DB
---------	-------------------	-----------	------------------	----------------	------	----

<b>Evaluation Agency:</b>	State					
<b>Evaluation Start Date:</b>	19851210					
<b>Evaluation Type Description:</b>	COMPLIANCE EVALUATION INSPECTION ON-SITE					
<b>Violation Short Description:</b>	TSD - General					
<b>Return to Compliance Date:</b>	19851226					
<b>Evaluation Agency:</b>	State					
<b>Evaluation Start Date:</b>	19860822					
<b>Evaluation Type Description:</b>	FOCUSED COMPLIANCE INSPECTION					
<b>Violation Short Description:</b>						
<b>Return to Compliance Date:</b>						
<b>Evaluation Agency:</b>	State					
<b>Evaluation Start Date:</b>	19880510					
<b>Evaluation Type Description:</b>	FOCUSED COMPLIANCE INSPECTION					
<b>Violation Short Description:</b>						
<b>Return to Compliance Date:</b>						
<b>Evaluation Agency:</b>	State					

**Handler Summary**

<b>Importer Activity:</b>	No
<b>Mixed Waste Generator:</b>	No
<b>Transporter Activity:</b>	No
<b>Transfer Facility:</b>	No
<b>Onsite Burner Exemption:</b>	No
<b>Furnace Exemption:</b>	No
<b>Underground Injection Activity:</b>	No
<b>Commercial TSD:</b>	No
<b>Used Oil Transporter:</b>	No
<b>Used Oil Transfer Facility:</b>	No
<b>Used Oil Processor:</b>	No
<b>Used Oil Refiner:</b>	No
<b>Used Oil Burner:</b>	No
<b>Used Oil Market Burner:</b>	No
<b>Used Oil Spec Marketer:</b>	No

**Hazardous Waste Handler Details**

<b>Sequence No:</b>	1
<b>Receive Date:</b>	19800818
<b>Handler Name:</b>	ALL COUNTY ENVIRONMENTAL SERVICE CORP
<b>Source Type:</b>	Notification
<b>Federal Waste Generator Code:</b>	1
<b>Generator Code Description:</b>	Large Quantity Generator

**Waste Code Details**

<b>Hazardous Waste Code:</b>	K017
<b>Waste Code Description:</b>	HEAVY ENDS (STILL BOTTOMS) FROM THE PURIFICATION COLUMN IN THE PRODUCTION OF EPICHLOROHYDRIN.
<b>Hazardous Waste Code:</b>	K023
<b>Waste Code Description:</b>	DISTILLATION LIGHT ENDS FROM THE PRODUCTION OF PHTHALIC ANHYDRIDE FROM NAPHTHALENE.
<b>Hazardous Waste Code:</b>	K086
<b>Waste Code Description:</b>	SOLVENT WASHES AND SLUDGES, CAUSTIC WASHES AND SLUDGES, OR WATER WASHES AND SLUDGES FROM CLEANING TUBS AND EQUIPMENT USED IN THE FORMULATION OF INK FROM PIGMENTS, DRIERS, SOAPS, AND STABILIZERS CONTAINING CHROMIUM AND LEAD.
<b>Hazardous Waste Code:</b>	K101
<b>Waste Code Description:</b>	DISTILLATION TAR RESIDUES FROM THE DISTILLATION OF ANILINE-BASED COMPOUNDS IN THE PRODUCTION OF VETERINARY PHARMACEUTICALS FROM ARSENIC OR ORGANO-ARSENIC COMPOUNDS.

<b>Map Key</b>	<b>Number of Records</b>	<b>Direction</b>	<b>Distance (mi/ft)</b>	<b>Elev/Diff (ft)</b>	<b>Site</b>	<b>DB</b>
<b>Hazardous Waste Code:</b>					D001	
<b>Waste Code Description:</b>					IGNITABLE WASTE	
<b>Hazardous Waste Code:</b>					F001	
<b>Waste Code Description:</b>					THE FOLLOWING SPENT HALOGENATED SOLVENTS USED IN DEGREASING: TETRACHLOROETHYLENE, TRICHLOROETHYLENE, METHYLENE CHLORIDE, 1,1,1-TRICHLOROETHANE, CARBON TETRACHLORIDE AND CHLORINATED FLUOROCARBONS; ALL SPENT SOLVENT MIXTURES/BLENDS USED IN DEGREASING CONTAINING, BEFORE USE, A TOTAL OF TEN PERCENT OR MORE (BY VOLUME) OF ONE OR MORE OF THE ABOVE HALOGENATED SOLVENTS OR THOSE SOLVENTS LISTED IN F002, F004, AND F005; AND STILL BOTTOMS FROM THE RECOVERY OF THESE SPENT SOLVENTS AND SPENT SOLVENT MIXTURES.	
<b>Hazardous Waste Code:</b>					K018	
<b>Waste Code Description:</b>					HEAVY ENDS FROM THE FRACTIONATION COLUMN IN ETHYL CHLORIDE PRODUCTION.	
<b>Hazardous Waste Code:</b>					K025	
<b>Waste Code Description:</b>					DISTILLATION BOTTOMS FROM THE PRODUCTION OF NITROBENZENE BY THE NITRATION OF BENZENE.	
<b>Hazardous Waste Code:</b>					K026	
<b>Waste Code Description:</b>					STRIPPING STILL TAILS FROM THE PRODUCTION OF METHYL ETHYL PYRIDINES.	
<b>Hazardous Waste Code:</b>					D002	
<b>Waste Code Description:</b>					CORROSIVE WASTE	
<b>Hazardous Waste Code:</b>					K015	
<b>Waste Code Description:</b>					STILL BOTTOMS FROM THE DISTILLATION OF BENZYL CHLORIDE.	
<b>Hazardous Waste Code:</b>					K048	
<b>Waste Code Description:</b>					DISSOLVED AIR FLOTATION (DAF) FLOAT FROM THE PETROLEUM REFINING INDUSTRY.	
<b>Hazardous Waste Code:</b>					K052	
<b>Waste Code Description:</b>					TANK BOTTOMS (LEADED) FROM THE PETROLEUM REFINING INDUSTRY.	
<b>Hazardous Waste Code:</b>					F003	
<b>Waste Code Description:</b>					THE FOLLOWING SPENT NONHALOGENATED SOLVENTS: XYLENE, ACETONE, ETHYL ACETATE, ETHYL BENZENE, ETHYL ETHER, METHYL ISOBUTYL KETONE, N-BUTYL ALCOHOL, CYCLOHEXANONE, AND METHANOL; ALL SPENT SOLVENT MIXTURES/BLENDS CONTAINING, BEFORE USE, ONLY THE ABOVE SPENT NONHALOGENATED SOLVENTS; AND ALL SPENT SOLVENT MIXTURES/BLENDS CONTAINING, BEFORE USE, ONE OR MORE OF THE ABOVE NONHALOGENATED SOLVENTS, AND A TOTAL OF TEN PERCENT OR MORE (BY VOLUME) OF ONE OR MORE OF THOSE SOLVENTS LISTED IN F001, F002, F004, AND F005; AND STILL BOTTOMS FROM THE RECOVERY OF THESE SPENT SOLVENTS AND SPENT SOLVENT MIXTURES.	
<b>Hazardous Waste Code:</b>					F004	
<b>Waste Code Description:</b>					THE FOLLOWING SPENT NONHALOGENATED SOLVENTS: CRESOLS, CRESYLIC ACID, AND NITROBENZENE; AND THE STILL BOTTOMS FROM THE RECOVERY OF THESE SOLVENTS; ALL SPENT SOLVENT MIXTURES/BLENDS CONTAINING, BEFORE USE, A TOTAL OF TEN PERCENT OR MORE (BY VOLUME) OF ONE OR MORE OF THE ABOVE NONHALOGENATED SOLVENTS OR THOSE SOLVENTS LISTED IN F001, F002, AND F005; AND STILL BOTTOMS FROM THE RECOVERY OF THESE SPENT SOLVENTS AND SPENT SOLVENT MIXTURES.	
<b>Hazardous Waste Code:</b>					F005	
<b>Waste Code Description:</b>					THE FOLLOWING SPENT NONHALOGENATED SOLVENTS: TOLUENE, METHYL ETHYL KETONE, CARBON DISULFIDE, ISOBUTANOL, PYRIDINE, BENZENE, 2-ETHOXYETHANOL, AND 2-NITROPROPANE; ALL SPENT SOLVENT MIXTURES/BLENDS CONTAINING, BEFORE USE, A TOTAL OF TEN PERCENT OR MORE (BY VOLUME) OF ONE OR MORE OF THE ABOVE NONHALOGENATED SOLVENTS OR THOSE SOLVENTS LISTED IN F001, F002, OR F004; AND STILL BOTTOMS FROM THE RECOVERY OF THESE SPENT SOLVENTS AND SPENT SOLVENT MIXTURES.	
<b>Hazardous Waste Code:</b>					K011	
<b>Waste Code Description:</b>					BOTTOM STREAM FROM THE WASTEWATER STRIPPER IN THE PRODUCTION OF ACRYLONITRILE.	
<b>Hazardous Waste Code:</b>					K022	
<b>Waste Code Description:</b>					DISTILLATION BOTTOM TARS FROM THE PRODUCTION OF PHENOL/ACETONE FROM CUMENE.	
<b>Hazardous Waste Code:</b>					K027	
<b>Waste Code Description:</b>					CENTRIFUGE AND DISTILLATION RESIDUES FROM TOLUENE DIISOCYANATE PRODUCTION.	
<b>Hazardous Waste Code:</b>					K029	
<b>Waste Code Description:</b>					WASTE FROM THE PRODUCT STEAM STRIPPER IN THE PRODUCTION OF 1,1,1-TRICHLOROETHANE.	

<b>Map Key</b>	<b>Number of Records</b>	<b>Direction</b>	<b>Distance (mi/ft)</b>	<b>Elev/Diff (ft)</b>	<b>Site</b>	<b>DB</b>
<b>Hazardous Waste Code:</b> <b>Waste Code Description:</b>				K083	DISTILLATION BOTTOMS FROM ANILINE PRODUCTION.	
<b>Hazardous Waste Code:</b> <b>Waste Code Description:</b>				K093	DISTILLATION LIGHT ENDS FROM THE PRODUCTION OF PHTHALIC ANHYDRIDE FROM ORTHO-XYLENE.	
<b>Hazardous Waste Code:</b> <b>Waste Code Description:</b>				D000	DESCRIPTION	
<b>Hazardous Waste Code:</b> <b>Waste Code Description:</b>				K051	API SEPARATOR SLUDGE FROM THE PETROLEUM REFINING INDUSTRY.	
<b>Hazardous Waste Code:</b> <b>Waste Code Description:</b>				K105	SEPARATED AQUEOUS STREAM FROM THE REACTOR PRODUCT WASHING STEP IN THE PRODUCTION OF CHLOROBENZENES.	
<b>Hazardous Waste Code:</b> <b>Waste Code Description:</b>				K014	BOTTOMS FROM THE ACETONITRILE PURIFICATION COLUMN IN THE PRODUCTION OF ACRYLONITRILE.	
<b>Hazardous Waste Code:</b> <b>Waste Code Description:</b>				K013	BOTTOM STREAM FROM THE ACETONITRILE COLUMN IN THE PRODUCTION OF ACRYLONITRILE.	
<b>Hazardous Waste Code:</b> <b>Waste Code Description:</b>				K016	HEAVY ENDS OR DISTILLATION RESIDUES FROM THE PRODUCTION OF CARBON TETRACHLORIDE.	
<b>Hazardous Waste Code:</b> <b>Waste Code Description:</b>				K024	DISTILLATION BOTTOMS FROM THE PRODUCTION OF PHTHALIC ANHYDRIDE FROM NAPHTHALENE.	
<b>Hazardous Waste Code:</b> <b>Waste Code Description:</b>				K021	AQUEOUS SPENT ANTIMONY CATALYST WASTE FROM FLUOROMETHANE PRODUCTION.	
<b>Hazardous Waste Code:</b> <b>Waste Code Description:</b>				K019	HEAVY ENDS FROM THE DISTILLATION OF ETHYLENE DICHLORIDE IN ETHYLENE DICHLORIDE PRODUCTION.	
<b>Hazardous Waste Code:</b> <b>Waste Code Description:</b>				K020	HEAVY ENDS FROM THE DISTILLATION OF VINYL CHLORIDE IN VINYL CHLORIDE MONOMER PRODUCTION.	
<b>Hazardous Waste Code:</b> <b>Waste Code Description:</b>				K028	SPENT CATALYST FROM THE HYDROCHLORINATOR REACTOR IN THE PRODUCTION OF 1,1,1-TRICHLOROETHANE.	
<b>Hazardous Waste Code:</b> <b>Waste Code Description:</b>				K030	COLUMN BOTTOMS OR HEAVY ENDS FROM THE COMBINED PRODUCTION OF TRICHLOROETHYLENE AND PERCHLOROETHYLENE.	
<b>Hazardous Waste Code:</b> <b>Waste Code Description:</b>				K085	DISTILLATION OR FRACTIONATION COLUMN BOTTOMS FROM THE PRODUCTION OF CHLOROBENZENES.	
<b>Hazardous Waste Code:</b> <b>Waste Code Description:</b>				K087	DECANTER TANK TAR SLUDGE FROM COKING OPERATIONS.	
<b>Hazardous Waste Code:</b> <b>Waste Code Description:</b>				K094	DISTILLATION BOTTOMS FROM THE PRODUCTION OF PHTHALIC ANHYDRIDE FROM ORTHO-XYLENE.	
<b>Hazardous Waste Code:</b> <b>Waste Code Description:</b>				K095	DISTILLATION BOTTOMS FROM THE PRODUCTION OF 1,1,1-TRICHLOROETHANE.	
<b>Hazardous Waste Code:</b> <b>Waste Code Description:</b>				K049	SLOP OIL EMULSION SOLIDS FROM THE PETROLEUM REFINING INDUSTRY.	
<b>Hazardous Waste Code:</b> <b>Waste Code Description:</b>				K103	PROCESS RESIDUES FROM ANILINE EXTRACTION FROM THE PRODUCTION OF ANILINE.	
<b>Hazardous Waste Code:</b> <b>Waste Code Description:</b>				K050	HEAT EXCHANGER BUNDLE CLEANING SLUDGE FROM THE PETROLEUM REFINING INDUSTRY.	



Map Key	Number of Records	Direction	Distance (mi/ft)	Elev/Diff (ft)	Site	DB
<b>Hazardous Waste Code:</b> <b>Waste Code Description:</b>			K009		DISTILLATION BOTTOMS FROM THE PRODUCTION OF ACETALDEHYDE FROM ETHYLENE.	
<b>Hazardous Waste Code:</b> <b>Waste Code Description:</b>			K010		DISTILLATION SIDE CUTS FROM THE PRODUCTION OF ACETALDEHYDE FROM ETHYLENE.	
<b>Hazardous Waste Code:</b> <b>Waste Code Description:</b>			F002		THE FOLLOWING SPENT HALOGENATED SOLVENTS: TETRACHLOROETHYLENE, METHYLENE CHLORIDE, TRICHLOROETHYLENE, 1,1,1-TRICHLOROETHANE, CHLOROENZENE, 1,1,2-TRICHLORO-1,2,2-TRIFLUOROETHANE, ORTHO-DICHLOROBENZENE, TRICHLOROFLUOROMETHANE, AND 1,1,2, TRICHLOROETHANE; ALL SPENT SOLVENT MIXTURES/BLENDS CONTAINING, BEFORE USE, A TOTAL OF TEN PERCENT OR MORE (BY VOLUME) OF ONE OR MORE OF THE ABOVE HALOGENATED SOLVENTS OR THOSE SOLVENTS LISTED IN F001, F004, AND F005; AND STILL BOTTOMS FROM THE RECOVERY OF THESE SPENT SOLVENTS AND SPENT SOLVENT MIXTURES.	
<b><u>Hazardous Waste Handler Details</u></b>						
<b>Sequence No:</b>			1			
<b>Receive Date:</b>			20060101			
<b>Handler Name:</b>			ALL COUNTY ENVIRONMENTAL SERVICE CORP			
<b>Source Type:</b>			Implementer			
<b>Federal Waste Generator Code:</b>			N			
<b>Generator Code Description:</b>			Not a Generator, Verified			
<b><u>Waste Code Details</u></b>						
<b>Hazardous Waste Code:</b>			NONE			
<b>Waste Code Description:</b>			DESCRIPTION			
<b><u>Hazardous Waste Handler Details</u></b>						
<b>Sequence No:</b>			2			
<b>Receive Date:</b>			20070101			
<b>Handler Name:</b>			ALL COUNTY ENVIRONMENTAL SERVICE CORP			
<b>Source Type:</b>			Implementer			
<b>Federal Waste Generator Code:</b>			N			
<b>Generator Code Description:</b>			Not a Generator, Verified			
<b><u>Hazardous Waste Handler Details</u></b>						
<b>Sequence No:</b>			1			
<b>Receive Date:</b>			19801119			
<b>Handler Name:</b>			ALL COUNTY ENVIRONMENTAL SERVICE CORP			
<b>Source Type:</b>			Part A			
<b>Federal Waste Generator Code:</b>			N			
<b>Generator Code Description:</b>			Not a Generator, Verified			
<b><u>Waste Code Details</u></b>						
<b>Hazardous Waste Code:</b>			K017			
<b>Waste Code Description:</b>			HEAVY ENDS (STILL BOTTOMS) FROM THE PURIFICATION COLUMN IN THE PRODUCTION OF EPICHLOROHYDRIN.			
<b>Hazardous Waste Code:</b>			K023			
<b>Waste Code Description:</b>			DISTILLATION LIGHT ENDS FROM THE PRODUCTION OF PHTHALIC ANHYDRIDE FROM NAPHTHALENE.			
<b>Hazardous Waste Code:</b>			K086			
<b>Waste Code Description:</b>			SOLVENT WASHES AND SLUDGES, CAUSTIC WASHES AND SLUDGES, OR WATER WASHES AND SLUDGES FROM CLEANING TUBS AND EQUIPMENT USED IN THE FORMULATION OF INK FROM PIGMENTS, DRIERS, SOAPS, AND STABILIZERS CONTAINING CHROMIUM AND LEAD.			
<b>Hazardous Waste Code:</b>			K101			
<b>Waste Code Description:</b>			DISTILLATION TAR RESIDUES FROM THE DISTILLATION OF ANILINE-BASED COMPOUNDS IN THE			

<b>Map Key</b>	<b>Number of Records</b>	<b>Direction</b>	<b>Distance (mi/ft)</b>	<b>Elev/Diff (ft)</b>	<b>Site</b>	<b>DB</b>
					PRODUCTION OF VETERINARY PHARMACEUTICALS FROM ARSENIC OR ORGANO-ARSENIC COMPOUNDS.	
<b>Hazardous Waste Code:</b>					F001	
<b>Waste Code Description:</b>					THE FOLLOWING SPENT HALOGENATED SOLVENTS USED IN DEGREASING: TETRACHLOROETHYLENE, TRICHLOROETHYLENE, METHYLENE CHLORIDE, 1,1,1-TRICHLOROETHANE, CARBON TETRACHLORIDE AND CHLORINATED FLUOROCARBONS; ALL SPENT SOLVENT MIXTURES/BLENDS USED IN DEGREASING CONTAINING, BEFORE USE, A TOTAL OF TEN PERCENT OR MORE (BY VOLUME) OF ONE OR MORE OF THE ABOVE HALOGENATED SOLVENTS OR THOSE SOLVENTS LISTED IN F002, F004, AND F005; AND STILL BOTTOMS FROM THE RECOVERY OF THESE SPENT SOLVENTS AND SPENT SOLVENT MIXTURES.	
<b>Hazardous Waste Code:</b>					K018	
<b>Waste Code Description:</b>					HEAVY ENDS FROM THE FRACTIONATION COLUMN IN ETHYL CHLORIDE PRODUCTION.	
<b>Hazardous Waste Code:</b>					K025	
<b>Waste Code Description:</b>					DISTILLATION BOTTOMS FROM THE PRODUCTION OF NITROBENZENE BY THE NITRATION OF BENZENE.	
<b>Hazardous Waste Code:</b>					K026	
<b>Waste Code Description:</b>					STRIPPING STILL TAILS FROM THE PRODUCTION OF METHYL ETHYL PYRIDINES.	
<b>Hazardous Waste Code:</b>					D002	
<b>Waste Code Description:</b>					CORROSIVE WASTE	
<b>Hazardous Waste Code:</b>					K015	
<b>Waste Code Description:</b>					STILL BOTTOMS FROM THE DISTILLATION OF BENZYL CHLORIDE.	
<b>Hazardous Waste Code:</b>					K048	
<b>Waste Code Description:</b>					DISSOLVED AIR FLOTATION (DAF) FLOAT FROM THE PETROLEUM REFINING INDUSTRY.	
<b>Hazardous Waste Code:</b>					K052	
<b>Waste Code Description:</b>					TANK BOTTOMS (LEADED) FROM THE PETROLEUM REFINING INDUSTRY.	
<b>Hazardous Waste Code:</b>					F003	
<b>Waste Code Description:</b>					THE FOLLOWING SPENT NONHALOGENATED SOLVENTS: XYLENE, ACETONE, ETHYL ACETATE, ETHYL BENZENE, ETHYL ETHER, METHYL ISOBUTYL KETONE, N-BUTYL ALCOHOL, CYCLOHEXANONE, AND METHANOL; ALL SPENT SOLVENT MIXTURES/BLENDS CONTAINING, BEFORE USE, ONLY THE ABOVE SPENT NONHALOGENATED SOLVENTS; AND ALL SPENT SOLVENT MIXTURES/BLENDS CONTAINING, BEFORE USE, ONE OR MORE OF THE ABOVE NONHALOGENATED SOLVENTS, AND A TOTAL OF TEN PERCENT OR MORE (BY VOLUME) OF ONE OR MORE OF THOSE SOLVENTS LISTED IN F001, F002, F004, AND F005; AND STILL BOTTOMS FROM THE RECOVERY OF THESE SPENT SOLVENTS AND SPENT SOLVENT MIXTURES.	
<b>Hazardous Waste Code:</b>					F004	
<b>Waste Code Description:</b>					THE FOLLOWING SPENT NONHALOGENATED SOLVENTS: CRESOLS, CRESYLIC ACID, AND NITROBENZENE; AND THE STILL BOTTOMS FROM THE RECOVERY OF THESE SOLVENTS; ALL SPENT SOLVENT MIXTURES/BLENDS CONTAINING, BEFORE USE, A TOTAL OF TEN PERCENT OR MORE (BY VOLUME) OF ONE OR MORE OF THE ABOVE NONHALOGENATED SOLVENTS OR THOSE SOLVENTS LISTED IN F001, F002, AND F005; AND STILL BOTTOMS FROM THE RECOVERY OF THESE SPENT SOLVENTS AND SPENT SOLVENT MIXTURES.	
<b>Hazardous Waste Code:</b>					K029	
<b>Waste Code Description:</b>					WASTE FROM THE PRODUCT STEAM STRIPPER IN THE PRODUCTION OF 1,1,1-TRICHLOROETHANE.	
<b>Hazardous Waste Code:</b>					K083	
<b>Waste Code Description:</b>					DISTILLATION BOTTOMS FROM ANILINE PRODUCTION.	
<b>Hazardous Waste Code:</b>					K093	
<b>Waste Code Description:</b>					DISTILLATION LIGHT ENDS FROM THE PRODUCTION OF PHTHALIC ANHYDRIDE FROM ORTHO-XYLENE.	
<b>Hazardous Waste Code:</b>					F005	
<b>Waste Code Description:</b>					THE FOLLOWING SPENT NONHALOGENATED SOLVENTS: TOLUENE, METHYL ETHYL KETONE, CARBON DISULFIDE, ISOBUTANOL, PYRIDINE, BENZENE, 2-ETHOXYETHANOL, AND 2-NITROPROPANE; ALL SPENT SOLVENT MIXTURES/BLENDS CONTAINING, BEFORE USE, A TOTAL OF TEN PERCENT OR MORE (BY VOLUME) OF ONE OR MORE OF THE ABOVE NONHALOGENATED SOLVENTS OR THOSE SOLVENTS LISTED IN F001, F002, OR F004; AND STILL BOTTOMS FROM THE RECOVERY OF THESE SPENT SOLVENTS AND SPENT SOLVENT MIXTURES.	
<b>Hazardous Waste Code:</b>					K022	
<b>Waste Code Description:</b>					DISTILLATION BOTTOM TARS FROM THE PRODUCTION OF PHENOL/ACETONE FROM CUMENE.	

<b>Map Key</b>	<b>Number of Records</b>	<b>Direction</b>	<b>Distance (mi/ft)</b>	<b>Elev/Diff (ft)</b>	<b>Site</b>	<b>DB</b>
<b>Hazardous Waste Code:</b> <b>Waste Code Description:</b>				K027	CENTRIFUGE AND DISTILLATION RESIDUES FROM TOLUENE DIISOCYANATE PRODUCTION.	
<b>Hazardous Waste Code:</b> <b>Waste Code Description:</b>				D000	DESCRIPTION	
<b>Hazardous Waste Code:</b> <b>Waste Code Description:</b>				K105	SEPARATED AQUEOUS STREAM FROM THE REACTOR PRODUCT WASHING STEP IN THE PRODUCTION OF CHLOROBENZENES.	
<b>Hazardous Waste Code:</b> <b>Waste Code Description:</b>				K051	API SEPARATOR SLUDGE FROM THE PETROLEUM REFINING INDUSTRY.	
<b>Hazardous Waste Code:</b> <b>Waste Code Description:</b>				K014	BOTTOMS FROM THE ACETONITRILE PURIFICATION COLUMN IN THE PRODUCTION OF ACRYLONITRILE.	
<b>Hazardous Waste Code:</b> <b>Waste Code Description:</b>				K013	BOTTOM STREAM FROM THE ACETONITRILE COLUMN IN THE PRODUCTION OF ACRYLONITRILE.	
<b>Hazardous Waste Code:</b> <b>Waste Code Description:</b>				K016	HEAVY ENDS OR DISTILLATION RESIDUES FROM THE PRODUCTION OF CARBON TETRACHLORIDE.	
<b>Hazardous Waste Code:</b> <b>Waste Code Description:</b>				K021	AQUEOUS SPENT ANTIMONY CATALYST WASTE FROM FLUOROMETHANE PRODUCTION.	
<b>Hazardous Waste Code:</b> <b>Waste Code Description:</b>				K028	SPENT CATALYST FROM THE HYDROCHLORINATOR REACTOR IN THE PRODUCTION OF 1,1,1-TRICHLOROETHANE.	
<b>Hazardous Waste Code:</b> <b>Waste Code Description:</b>				K019	HEAVY ENDS FROM THE DISTILLATION OF ETHYLENE DICHLORIDE IN ETHYLENE DICHLORIDE PRODUCTION.	
<b>Hazardous Waste Code:</b> <b>Waste Code Description:</b>				K020	HEAVY ENDS FROM THE DISTILLATION OF VINYL CHLORIDE IN VINYL CHLORIDE MONOMER PRODUCTION.	
<b>Hazardous Waste Code:</b> <b>Waste Code Description:</b>				K024	DISTILLATION BOTTOMS FROM THE PRODUCTION OF PHTHALIC ANHYDRIDE FROM NAPHTHALENE.	
<b>Hazardous Waste Code:</b> <b>Waste Code Description:</b>				K087	DECANTER TANK TAR SLUDGE FROM COKING OPERATIONS.	
<b>Hazardous Waste Code:</b> <b>Waste Code Description:</b>				K030	COLUMN BOTTOMS OR HEAVY ENDS FROM THE COMBINED PRODUCTION OF TRICHLOROETHYLENE AND PERCHLOROETHYLENE.	
<b>Hazardous Waste Code:</b> <b>Waste Code Description:</b>				K085	DISTILLATION OR FRACTIONATION COLUMN BOTTOMS FROM THE PRODUCTION OF CHLOROBENZENES.	
<b>Hazardous Waste Code:</b> <b>Waste Code Description:</b>				K094	DISTILLATION BOTTOMS FROM THE PRODUCTION OF PHTHALIC ANHYDRIDE FROM ORTHO-XYLENE.	
<b>Hazardous Waste Code:</b> <b>Waste Code Description:</b>				K095	DISTILLATION BOTTOMS FROM THE PRODUCTION OF 1,1,1-TRICHLOROETHANE.	
<b>Hazardous Waste Code:</b> <b>Waste Code Description:</b>				K103	PROCESS RESIDUES FROM ANILINE EXTRACTION FROM THE PRODUCTION OF ANILINE.	
<b>Hazardous Waste Code:</b> <b>Waste Code Description:</b>				K049	SLOP OIL EMULSION SOLIDS FROM THE PETROLEUM REFINING INDUSTRY.	
<b>Hazardous Waste Code:</b> <b>Waste Code Description:</b>				F002	THE FOLLOWING SPENT HALOGENATED SOLVENTS: TETRACHLOROETHYLENE, METHYLENE CHLORIDE, TRICHLOROETHYLENE, 1,1,1-TRICHLOROETHANE, CHLOROBENZENE, 1,1,2-TRICHLORO-1,2,2-TRIFLUOROETHANE, ORTHO-DICHLOROBENZENE, TRICHLOROFLUOROMETHANE, AND 1,1,2, TRICHLOROETHANE; ALL SPENT SOLVENT MIXTURES/BLENDS CONTAINING, BEFORE USE, A TOTAL OF TEN PERCENT OR MORE (BY VOLUME) OF ONE OR MORE OF THE ABOVE HALOGENATED SOLVENTS OR	

Map Key	Number of Records	Direction	Distance (mi/ft)	Elev/Diff (ft)	Site	DB
---------	-------------------	-----------	------------------	----------------	------	----

THOSE SOLVENTS LISTED IN F001, F004, AND F005; AND STILL BOTTOMS FROM THE RECOVERY OF THESE SPENT SOLVENTS AND SPENT SOLVENT MIXTURES.

**Hazardous Waste Code:** K009  
**Waste Code Description:** DISTILLATION BOTTOMS FROM THE PRODUCTION OF ACETALDEHYDE FROM ETHYLENE.

**Hazardous Waste Code:** K010  
**Waste Code Description:** DISTILLATION SIDE CUTS FROM THE PRODUCTION OF ACETALDEHYDE FROM ETHYLENE.

Owner/Operator Details

**Owner/Operator Ind:** Current Operator  
**Type:** Private  
**Name:** ALL COUNTY ENVIRONMENTAL SERVICE CORP  
**Street No:**  
**Street 1:** P.O. BOX G  
**Street 2:**  
**Date Became Current:**  
**Date Ended Current:**  
**Phone:** 973-764-6101  
**Source Type:** Part A  
**City:** OPERCITY  
**State:** NJ  
**Country:**  
**Zip Code:** 99999

**Owner/Operator Ind:** Current Owner  
**Type:** Private  
**Name:** ALL COUNTY ENVIRONMENTAL SERVICE CORP  
**Street No:**  
**Street 1:** PO BOX G  
**Street 2:**  
**Date Became Current:**  
**Date Ended Current:**  
**Phone:** 973-764-6101  
**Source Type:** Implementer  
**City:** GLENWOOD  
**State:** NJ  
**Country:** US  
**Zip Code:** 07418

**Owner/Operator Ind:** Current Operator  
**Type:** Private  
**Name:** ALL COUNTY ENVIRONMENTAL SERVICE CORP  
**Street No:**  
**Street 1:** P.O. BOX G  
**Street 2:**  
**Date Became Current:**  
**Date Ended Current:**  
**Phone:** 973-764-6101  
**Source Type:** Implementer  
**City:** OPERCITY  
**State:** NJ  
**Country:** US  
**Zip Code:** 99999

**Owner/Operator Ind:** Current Owner  
**Type:** Private  
**Name:** ALL COUNTY ENVIRONMENTAL SERVICE CORP  
**Street No:**  
**Street 1:** PO BOX G  
**Street 2:**  
**Date Became Current:**  
**Date Ended Current:**  
**Phone:** 973-764-6101  
**Source Type:** Notification  
**City:** GLENWOOD  
**State:** NJ  
**Country:**  
**Zip Code:** 07418

Historical Handler Details

**Receive Dt:** 19800818  
**Generator Code Description:** Large Quantity Generator  
**Handler Name:** ALL COUNTY ENVIRONMENTAL SERVICE CORP

**Receive Dt:** 20060101  
**Generator Code Description:** Not a Generator, Verified  
**Handler Name:** ALL COUNTY ENVIRONMENTAL SERVICE CORP

**Receive Dt:** 19801119  
**Generator Code Description:** Not a Generator, Verified  
**Handler Name:** ALL COUNTY ENVIRONMENTAL SERVICE CORP

<u>8</u>	26 of 55	W	0.04 / 221.41	8.55 / 0	FROLA 1 RIVER RD EDGEWATER NJ 07020	RCRA NON GEN
----------	----------	---	---------------	----------	---	-----------------

**EPA Handler ID:** NJD980772800

<b>Map Key</b>	<b>Number of Records</b>	<b>Direction</b>	<b>Distance (mi/ft)</b>	<b>Elev/Diff (ft)</b>	<b>Site</b>	<b>DB</b>
<b>Gen Status Universe:</b>		No Report				
<b>Contact Name:</b>						
<b>Contact Address:</b>		619 , GORGE RD , , CLIFFSIDE PARK , NJ, 07010 , US				
<b>Contact Phone No and Ext:</b>						
<b>Contact Email:</b>						
<b>Contact Country:</b>		US				
<b>County Name:</b>		BERGEN				
<b>EPA Region:</b>		02				
<b>Land Type:</b>						
<b>Receive Date:</b>		20070101				
<b>Location Latitude:</b>		40.801272				
<b>Location Longitude:</b>		-73.993632				

**Violation/Evaluation Summary**

**Note:** NO RECORDS: As of Apr 2022, there are no Compliance Monitoring and Enforcement (violation) records associated with this facility (EPA ID).

**Handler Summary**

**Importer Activity:** No  
**Mixed Waste Generator:** No  
**Transporter Activity:** No  
**Transfer Facility:** No  
**Onsite Burner Exemption:** No  
**Furnace Exemption:** No  
**Underground Injection Activity:** No  
**Commercial TSD:** No  
**Used Oil Transporter:** No  
**Used Oil Transfer Facility:** No  
**Used Oil Processor:** No  
**Used Oil Refiner:** No  
**Used Oil Burner:** No  
**Used Oil Market Burner:** No  
**Used Oil Spec Marketer:** No

**Hazardous Waste Handler Details**

**Sequence No:** 2  
**Receive Date:** 20070101  
**Handler Name:** FROLA  
**Source Type:** Implementer  
**Federal Waste Generator Code:** N  
**Generator Code Description:** Not a Generator, Verified

**Hazardous Waste Handler Details**

**Sequence No:** 1  
**Receive Date:** 19840504  
**Handler Name:** FROLA  
**Source Type:** Notification  
**Federal Waste Generator Code:** 1  
**Generator Code Description:** Large Quantity Generator

**Waste Code Details**

**Hazardous Waste Code:** D000  
**Waste Code Description:** DESCRIPTION

**Hazardous Waste Code:** K051  
**Waste Code Description:** API SEPARATOR SLUDGE FROM THE PETROLEUM REFINING INDUSTRY.

**Hazardous Waste Code:** K050



Map Key	Number of Records	Direction	Distance (mi/ft)	Elev/Diff (ft)	Site	DB
---------	-------------------	-----------	------------------	----------------	------	----

**Waste Code Description:** HEAT EXCHANGER BUNDLE CLEANING SLUDGE FROM THE PETROLEUM REFINING INDUSTRY.

**Hazardous Waste Code:** K049  
**Waste Code Description:** SLOP OIL EMULSION SOLIDS FROM THE PETROLEUM REFINING INDUSTRY.

**Hazardous Waste Handler Details**

**Sequence No:** 1  
**Receive Date:** 20060101  
**Handler Name:** FROLA  
**Source Type:** Implementer  
**Federal Waste Generator Code:** N  
**Generator Code Description:** Not a Generator, Verified

**Owner/Operator Details**

<b>Owner/Operator Ind:</b>	Current Owner	<b>Street No:</b>	
<b>Type:</b>	Private	<b>Street 1:</b>	NOT REQUIRED
<b>Name:</b>	OWNERNAME	<b>Street 2:</b>	
<b>Date Became Current:</b>		<b>City:</b>	NOT REQUIRED
<b>Date Ended Current:</b>		<b>State:</b>	WY
<b>Phone:</b>	212-555-1212	<b>Country:</b>	US
<b>Source Type:</b>	Implementer	<b>Zip Code:</b>	99999

<b>Owner/Operator Ind:</b>	Current Operator	<b>Street No:</b>	
<b>Type:</b>	Private	<b>Street 1:</b>	NOT REQUIRED
<b>Name:</b>	OWNERNAME	<b>Street 2:</b>	
<b>Date Became Current:</b>		<b>City:</b>	NOT REQUIRED
<b>Date Ended Current:</b>		<b>State:</b>	WY
<b>Phone:</b>	212-555-1212	<b>Country:</b>	US
<b>Source Type:</b>	Implementer	<b>Zip Code:</b>	99999

<b>Owner/Operator Ind:</b>	Current Owner	<b>Street No:</b>	
<b>Type:</b>	Private	<b>Street 1:</b>	NOT REQUIRED
<b>Name:</b>	OWNERNAME	<b>Street 2:</b>	
<b>Date Became Current:</b>		<b>City:</b>	NOT REQUIRED
<b>Date Ended Current:</b>		<b>State:</b>	WY
<b>Phone:</b>	212-555-1212	<b>Country:</b>	US
<b>Source Type:</b>	Notification	<b>Zip Code:</b>	99999

**Historical Handler Details**

**Receive Dt:** 20060101  
**Generator Code Description:** Not a Generator, Verified  
**Handler Name:** FROLA

**Receive Dt:** 19840504  
**Generator Code Description:** Large Quantity Generator  
**Handler Name:** FROLA

<a href="#">8</a>	27 of 55	W	0.04 / 221.41	8.55 / 0	<b>ALL COUNTY ENVIRONMENTAL SERVICE CORP 1 RIVER RD EDGEWATER NJ 07020</b>	<b>RCRA TSD</b>
-------------------	----------	---	------------------	-------------	--	-----------------

**EPA Handler ID:** NJD991291063  
**Gen Status Universe:** No Report  
**Contact Name:**  
**Contact Address:** PO BOX 278 , , CLIFFSIDE PARK , NJ, 07010 , US  
**Contact Phone No and Ext:**  
**Contact Email:**  
**Contact Country:** US  
**Land Type:** Private  
**County Name:** BERGEN  
**EPA Region:** 02

Map Key	Number of Records	Direction	Distance (mi/ft)	Elev/Diff (ft)	Site	DB
---------	-------------------	-----------	------------------	----------------	------	----

Receive Date: 20070101  
 Location Latitude: 40.827412  
 Location Longitude: -73.9732

**Violation/Evaluation Summary**

**Note:** VIOLATION or UNDETERMINED: There are VIOLATION or UNDETERMINED details or records associated with this facility (EPA ID) in the Compliance Monitoring and Enforcement table dated Apr, 2022.

**Violation Details**

**Found Violation:** Yes  
**Citation:**  
**Violation Short Description:** TSD - General  
**Violation Type:** 264.A  
**Violation Determined Date:** 19851210  
**Scheduled Compliance Date:** 19851226  
**Return to Compliance:** Observed  
**Actual Return to Compl:** 19851226  
**Violation Responsible Agency:** State

**Enforcement Details**

**Enforcement Type:** 120  
**Enforcement Type Description:** WRITTEN INFORMAL  
**Enforcement Action Date:** 19851210  
**Enf Disposition Status:**  
**Disposition Status Date:**  
**Enforcement Lead Agency:** State  
**Proposed Penalty Amount:**  
**Final Amount:**  
**Paid Amount:**

**Violation Details**

**Found Violation:** Yes  
**Citation:**  
**Violation Short Description:** TSD - General  
**Violation Type:** 264.A  
**Violation Determined Date:** 19850913  
**Scheduled Compliance Date:** 19850926  
**Return to Compliance:** Observed  
**Actual Return to Compl:** 19850926  
**Violation Responsible Agency:** State

**Enforcement Details**

**Enforcement Type:** 120  
**Enforcement Type Description:** WRITTEN INFORMAL  
**Enforcement Action Date:** 19850913  
**Enf Disposition Status:**  
**Disposition Status Date:**  
**Enforcement Lead Agency:** State  
**Proposed Penalty Amount:**  
**Final Amount:**  
**Paid Amount:**

**Violation Details**

**Found Violation:** Yes  
**Citation:**  
**Violation Short Description:** TSD - General

**Violation Type:** 264.A  
**Violation Determined Date:** 19850702  
**Scheduled Compliance Date:**  
**Return to Compliance:** Unverifiable  
**Actual Return to Compl:** 19850806  
**Violation Responsible Agency:** State

**Enforcement Details**

**Enforcement Type:** 120  
**Enforcement Type Description:** WRITTEN INFORMAL  
**Enforcement Action Date:** 19850510  
**Enf Disposition Status:**  
**Disposition Status Date:**  
**Enforcement Lead Agency:** State  
**Proposed Penalty Amount:**  
**Final Amount:**  
**Paid Amount:**

**Violation Details**

**Found Violation:** Yes  
**Citation:**  
**Violation Short Description:** TSD - General  
**Violation Type:** 264.A  
**Violation Determined Date:** 19850702  
**Scheduled Compliance Date:** 19851225  
**Return to Compliance:** Unverifiable  
**Actual Return to Compl:** 19850806  
**Violation Responsible Agency:** State

**Enforcement Details**

**Enforcement Type:** 310  
**Enforcement Type Description:** FINAL 3008(A) COMPLIANCE ORDER  
**Enforcement Action Date:** 19851219  
**Enf Disposition Status:**  
**Disposition Status Date:**  
**Enforcement Lead Agency:** State  
**Proposed Penalty Amount:** 1500  
**Final Amount:**  
**Paid Amount:**

**Violation Details**

**Found Violation:** Yes  
**Citation:**  
**Violation Short Description:** TSD - Manifest/Records/Reporting  
**Violation Type:** 264.E  
**Violation Determined Date:** 19840331  
**Scheduled Compliance Date:** 19850924  
**Return to Compliance:** Observed  
**Actual Return to Compl:** 19850925  
**Violation Responsible Agency:** State

**Enforcement Details**

**Enforcement Type:** 120  
**Enforcement Type Description:** WRITTEN INFORMAL  
**Enforcement Action Date:** 19850920  
**Enf Disposition Status:**  
**Disposition Status Date:**  
**Enforcement Lead Agency:** State

<b>Map Key</b>	<b>Number of Records</b>	<b>Direction</b>	<b>Distance (mi/ft)</b>	<b>Elev/Diff (ft)</b>	<b>Site</b>	<b>DB</b>
----------------	--------------------------	------------------	-------------------------	-----------------------	-------------	-----------

Proposed Penalty Amount:  
 Final Amount:  
 Paid Amount:

**Violation Details**

Found Violation: Yes  
 Citation:  
 Violation Short Description: TSD - General  
 Violation Type: 264.A  
 Violation Determined Date: 19851210  
 Scheduled Compliance Date:  
 Return to Compliance: Unverifiable  
 Actual Return to Compl: 19860213  
 Violation Responsible Agency: State

**Violation Details**

Found Violation: Yes  
 Citation:  
 Violation Short Description: TSD - General  
 Violation Type: 264.A  
 Violation Determined Date: 19840301  
 Scheduled Compliance Date: 19840725  
 Return to Compliance: Observed  
 Actual Return to Compl: 19840817  
 Violation Responsible Agency: State

**Enforcement Details**

Enforcement Type: 120  
 Enforcement Type Description: WRITTEN INFORMAL  
 Enforcement Action Date: 19840710  
 Enf Disposition Status:  
 Disposition Status Date:  
 Enforcement Lead Agency: State  
 Proposed Penalty Amount:  
 Final Amount:  
 Paid Amount:

**Evaluation Details**

Evaluation Start Date: 19940926  
 Evaluation Type Description: COMPLIANCE SCHEDULE EVALUATION  
 Violation Short Description:  
 Return to Compliance Date:  
 Evaluation Agency: State

Evaluation Start Date: 19851210  
 Evaluation Type Description: COMPLIANCE EVALUATION INSPECTION ON-SITE  
 Violation Short Description: TSD - General  
 Return to Compliance Date: 19851226  
 Evaluation Agency: State

Evaluation Start Date: 19870521  
 Evaluation Type Description: COMPLIANCE EVALUATION INSPECTION ON-SITE  
 Violation Short Description:  
 Return to Compliance Date:  
 Evaluation Agency: State

Evaluation Start Date: 19860213  
 Evaluation Type Description: COMPLIANCE EVALUATION INSPECTION ON-SITE  
 Violation Short Description:  
 Return to Compliance Date:

<b>Map Key</b>	<b>Number of Records</b>	<b>Direction</b>	<b>Distance (mi/ft)</b>	<b>Elev/Diff (ft)</b>	<b>Site</b>	<b>DB</b>
<b>Evaluation Agency:</b>		State				
<b>Evaluation Start Date:</b>		19870902				
<b>Evaluation Type Description:</b>		COMPLIANCE EVALUATION INSPECTION ON-SITE				
<b>Violation Short Description:</b>						
<b>Return to Compliance Date:</b>						
<b>Evaluation Agency:</b>		State				
<b>Evaluation Start Date:</b>		19860630				
<b>Evaluation Type Description:</b>		COMPLIANCE EVALUATION INSPECTION ON-SITE				
<b>Violation Short Description:</b>						
<b>Return to Compliance Date:</b>						
<b>Evaluation Agency:</b>		State				
<b>Evaluation Start Date:</b>		19920930				
<b>Evaluation Type Description:</b>		FOCUSED COMPLIANCE INSPECTION				
<b>Violation Short Description:</b>						
<b>Return to Compliance Date:</b>						
<b>Evaluation Agency:</b>		State				
<b>Evaluation Start Date:</b>		19870203				
<b>Evaluation Type Description:</b>		COMPLIANCE EVALUATION INSPECTION ON-SITE				
<b>Violation Short Description:</b>						
<b>Return to Compliance Date:</b>						
<b>Evaluation Agency:</b>		State				
<b>Evaluation Start Date:</b>		19930618				
<b>Evaluation Type Description:</b>		FOCUSED COMPLIANCE INSPECTION				
<b>Violation Short Description:</b>						
<b>Return to Compliance Date:</b>						
<b>Evaluation Agency:</b>		State				
<b>Evaluation Start Date:</b>		19860728				
<b>Evaluation Type Description:</b>		COMPLIANCE EVALUATION INSPECTION ON-SITE				
<b>Violation Short Description:</b>						
<b>Return to Compliance Date:</b>						
<b>Evaluation Agency:</b>		State				
<b>Evaluation Start Date:</b>		19840331				
<b>Evaluation Type Description:</b>		NON-FINANCIAL RECORD REVIEW				
<b>Violation Short Description:</b>		TSD - Manifest/Records/Reporting				
<b>Return to Compliance Date:</b>		19850925				
<b>Evaluation Agency:</b>		State				
<b>Evaluation Start Date:</b>		19870220				
<b>Evaluation Type Description:</b>		COMPLIANCE EVALUATION INSPECTION ON-SITE				
<b>Violation Short Description:</b>						
<b>Return to Compliance Date:</b>						
<b>Evaluation Agency:</b>		State				
<b>Evaluation Start Date:</b>		19850830				
<b>Evaluation Type Description:</b>		COMPLIANCE EVALUATION INSPECTION ON-SITE				
<b>Violation Short Description:</b>						
<b>Return to Compliance Date:</b>						
<b>Evaluation Agency:</b>		State				
<b>Evaluation Start Date:</b>		19851210				
<b>Evaluation Type Description:</b>		COMPLIANCE EVALUATION INSPECTION ON-SITE				
<b>Violation Short Description:</b>		TSD - General				
<b>Return to Compliance Date:</b>		19860213				
<b>Evaluation Agency:</b>		State				
<b>Evaluation Start Date:</b>		19880425				
<b>Evaluation Type Description:</b>		FOCUSED COMPLIANCE INSPECTION				
<b>Violation Short Description:</b>						
<b>Return to Compliance Date:</b>						
<b>Evaluation Agency:</b>		State				
<b>Evaluation Start Date:</b>		19860314				



<b>Map Key</b>	<b>Number of Records</b>	<b>Direction</b>	<b>Distance (mi/ft)</b>	<b>Elev/Diff (ft)</b>	<b>Site</b>	<b>DB</b>
<i>Evaluation Type Description:</i>					COMPLIANCE EVALUATION INSPECTION ON-SITE	
<i>Violation Short Description:</i>						
<i>Return to Compliance Date:</i>						
<i>Evaluation Agency:</i>		State				
<i>Evaluation Start Date:</i>		19870618				
<i>Evaluation Type Description:</i>					FOCUSED COMPLIANCE INSPECTION	
<i>Violation Short Description:</i>						
<i>Return to Compliance Date:</i>						
<i>Evaluation Agency:</i>		State				
<i>Evaluation Start Date:</i>		19910214				
<i>Evaluation Type Description:</i>					FOCUSED COMPLIANCE INSPECTION	
<i>Violation Short Description:</i>						
<i>Return to Compliance Date:</i>						
<i>Evaluation Agency:</i>		State				
<i>Evaluation Start Date:</i>		19840301				
<i>Evaluation Type Description:</i>					NON-FINANCIAL RECORD REVIEW	
<i>Violation Short Description:</i>					TSD - General	
<i>Return to Compliance Date:</i>		19840817				
<i>Evaluation Agency:</i>		State				
<i>Evaluation Start Date:</i>		19870707				
<i>Evaluation Type Description:</i>					FOCUSED COMPLIANCE INSPECTION	
<i>Violation Short Description:</i>						
<i>Return to Compliance Date:</i>						
<i>Evaluation Agency:</i>		State				
<i>Evaluation Start Date:</i>		19851010				
<i>Evaluation Type Description:</i>					COMPLIANCE EVALUATION INSPECTION ON-SITE	
<i>Violation Short Description:</i>						
<i>Return to Compliance Date:</i>						
<i>Evaluation Agency:</i>		State				
<i>Evaluation Start Date:</i>		19920817				
<i>Evaluation Type Description:</i>					FOCUSED COMPLIANCE INSPECTION	
<i>Violation Short Description:</i>						
<i>Return to Compliance Date:</i>						
<i>Evaluation Agency:</i>		State				
<i>Evaluation Start Date:</i>		19940602				
<i>Evaluation Type Description:</i>					COMPLIANCE EVALUATION INSPECTION ON-SITE	
<i>Violation Short Description:</i>						
<i>Return to Compliance Date:</i>						
<i>Evaluation Agency:</i>		State				
<i>Evaluation Start Date:</i>		19850702				
<i>Evaluation Type Description:</i>					COMPLIANCE EVALUATION INSPECTION ON-SITE	
<i>Violation Short Description:</i>					TSD - General	
<i>Return to Compliance Date:</i>		19850806				
<i>Evaluation Agency:</i>		State				
<i>Evaluation Start Date:</i>		19860410				
<i>Evaluation Type Description:</i>					COMPLIANCE EVALUATION INSPECTION ON-SITE	
<i>Violation Short Description:</i>						
<i>Return to Compliance Date:</i>						
<i>Evaluation Agency:</i>		State				
<i>Evaluation Start Date:</i>		19850913				
<i>Evaluation Type Description:</i>					COMPLIANCE EVALUATION INSPECTION ON-SITE	
<i>Violation Short Description:</i>					TSD - General	
<i>Return to Compliance Date:</i>		19850926				
<i>Evaluation Agency:</i>		State				
<i>Evaluation Start Date:</i>		19870403				
<i>Evaluation Type Description:</i>					COMPLIANCE EVALUATION INSPECTION ON-SITE	
<i>Violation Short Description:</i>						
<i>Return to Compliance Date:</i>						

<b>Map Key</b>	<b>Number of Records</b>	<b>Direction</b>	<b>Distance (mi/ft)</b>	<b>Elev/Diff (ft)</b>	<b>Site</b>	<b>DB</b>
<b>Evaluation Agency:</b>		State				
<b>Evaluation Start Date:</b>		19870727				
<b>Evaluation Type Description:</b>		FOCUSED COMPLIANCE INSPECTION				
<b>Violation Short Description:</b>						
<b>Return to Compliance Date:</b>						
<b>Evaluation Agency:</b>		State				
<b>Evaluation Start Date:</b>		19880608				
<b>Evaluation Type Description:</b>		FOCUSED COMPLIANCE INSPECTION				
<b>Violation Short Description:</b>						
<b>Return to Compliance Date:</b>						
<b>Evaluation Agency:</b>		State				
<b>Evaluation Start Date:</b>		19860822				
<b>Evaluation Type Description:</b>		FOCUSED COMPLIANCE INSPECTION				
<b>Violation Short Description:</b>						
<b>Return to Compliance Date:</b>						
<b>Evaluation Agency:</b>		State				
<b>Evaluation Start Date:</b>		19870507				
<b>Evaluation Type Description:</b>		COMPLIANCE EVALUATION INSPECTION ON-SITE				
<b>Violation Short Description:</b>						
<b>Return to Compliance Date:</b>						
<b>Evaluation Agency:</b>		State				
<b>Evaluation Start Date:</b>		19880525				
<b>Evaluation Type Description:</b>		FOCUSED COMPLIANCE INSPECTION				
<b>Violation Short Description:</b>						
<b>Return to Compliance Date:</b>						
<b>Evaluation Agency:</b>		State				
<b>Evaluation Start Date:</b>		19870416				
<b>Evaluation Type Description:</b>		COMPLIANCE EVALUATION INSPECTION ON-SITE				
<b>Violation Short Description:</b>						
<b>Return to Compliance Date:</b>						
<b>Evaluation Agency:</b>		State				
<b>Evaluation Start Date:</b>		19850819				
<b>Evaluation Type Description:</b>		COMPLIANCE EVALUATION INSPECTION ON-SITE				
<b>Violation Short Description:</b>						
<b>Return to Compliance Date:</b>						
<b>Evaluation Agency:</b>		State				
<b>Evaluation Start Date:</b>		19850724				
<b>Evaluation Type Description:</b>		FOCUSED COMPLIANCE INSPECTION				
<b>Violation Short Description:</b>						
<b>Return to Compliance Date:</b>						
<b>Evaluation Agency:</b>		State				
<b>Evaluation Start Date:</b>		19870309				
<b>Evaluation Type Description:</b>		COMPLIANCE EVALUATION INSPECTION ON-SITE				
<b>Violation Short Description:</b>						
<b>Return to Compliance Date:</b>						
<b>Evaluation Agency:</b>		State				
<b>Evaluation Start Date:</b>		19921015				
<b>Evaluation Type Description:</b>		FOCUSED COMPLIANCE INSPECTION				
<b>Violation Short Description:</b>						
<b>Return to Compliance Date:</b>						
<b>Evaluation Agency:</b>		State				
<b>Evaluation Start Date:</b>		19910104				
<b>Evaluation Type Description:</b>		FOCUSED COMPLIANCE INSPECTION				
<b>Violation Short Description:</b>						
<b>Return to Compliance Date:</b>						
<b>Evaluation Agency:</b>		State				
<b>Evaluation Start Date:</b>		19861204				

Map Key	Number of Records	Direction	Distance (mi/ft)	Elev/Diff (ft)	Site	DB
<b>Evaluation Type Description:</b>		FOCUSED COMPLIANCE INSPECTION				
<b>Violation Short Description:</b>						
<b>Return to Compliance Date:</b>						
<b>Evaluation Agency:</b>		State				
<b>Evaluation Start Date:</b>		19880623				
<b>Evaluation Type Description:</b>		FOCUSED COMPLIANCE INSPECTION				
<b>Violation Short Description:</b>						
<b>Return to Compliance Date:</b>						
<b>Evaluation Agency:</b>		State				
<b>Evaluation Start Date:</b>		19870108				
<b>Evaluation Type Description:</b>		FOCUSED COMPLIANCE INSPECTION				
<b>Violation Short Description:</b>						
<b>Return to Compliance Date:</b>						
<b>Evaluation Agency:</b>		State				
<b>Evaluation Start Date:</b>		19910322				
<b>Evaluation Type Description:</b>		FOCUSED COMPLIANCE INSPECTION				
<b>Violation Short Description:</b>						
<b>Return to Compliance Date:</b>						
<b>Evaluation Agency:</b>		State				
<b>Evaluation Start Date:</b>		19920915				
<b>Evaluation Type Description:</b>		FOCUSED COMPLIANCE INSPECTION				
<b>Violation Short Description:</b>						
<b>Return to Compliance Date:</b>						
<b>Evaluation Agency:</b>		State				
<b>Evaluation Start Date:</b>		19880413				
<b>Evaluation Type Description:</b>		FOCUSED COMPLIANCE INSPECTION				
<b>Violation Short Description:</b>						
<b>Return to Compliance Date:</b>						
<b>Evaluation Agency:</b>		State				
<b>Evaluation Start Date:</b>		19920902				
<b>Evaluation Type Description:</b>		FOCUSED COMPLIANCE INSPECTION				
<b>Violation Short Description:</b>						
<b>Return to Compliance Date:</b>						
<b>Evaluation Agency:</b>		State				
<b>Evaluation Start Date:</b>		19860915				
<b>Evaluation Type Description:</b>		FOCUSED COMPLIANCE INSPECTION				
<b>Violation Short Description:</b>						
<b>Return to Compliance Date:</b>						
<b>Evaluation Agency:</b>		State				
<b>Evaluation Start Date:</b>		19880510				
<b>Evaluation Type Description:</b>		FOCUSED COMPLIANCE INSPECTION				
<b>Violation Short Description:</b>						
<b>Return to Compliance Date:</b>						
<b>Evaluation Agency:</b>		State				
<b>Evaluation Start Date:</b>		19850806				
<b>Evaluation Type Description:</b>		COMPLIANCE EVALUATION INSPECTION ON-SITE				
<b>Violation Short Description:</b>						
<b>Return to Compliance Date:</b>						
<b>Evaluation Agency:</b>		State				

**Handler Summary**

**Importer Activity:** No  
**Mixed Waste Generator:** No  
**Transporter Activity:** No  
**Transfer Facility:** No  
**Onsite Burner Exemption:** No  
**Smelting, Melting and Refining:** No  
**Underground Injection Control:** No

Map Key	Number of Records	Direction	Distance (mi/ft)	Elev/Diff (ft)	Site	DB
Commercial TSD:		No				
Used Oil Transporter:		No				
Used Oil Transfer Facility:		No				
Used Oil Processor:		No				
Used Oil Refiner:		No				
Used Oil Burner:		No				
Used Oil Market Burner:		No				
Used Oil Spec Marketer:		No				

**Hazardous Waste Handler Details**

Sequence No: 2  
 Receive Date: 20070101  
 Handler Name: ALL COUNTY ENVIRONMENTAL SERVICE CORP  
 Federal Waste Generator Code: N  
 Generator Code Description: Not a Generator, Verified  
 Source Type: Implementer

**Hazardous Waste Handler Details**

Sequence No: 1  
 Receive Date: 20060101  
 Handler Name: ALL COUNTY ENVIRONMENTAL SERVICE CORP  
 Federal Waste Generator Code: N  
 Generator Code Description: Not a Generator, Verified  
 Source Type: Implementer

**Waste Code Details**

Hazardous Waste Code: NONE  
 Waste Code Description: DESCRIPTION

**Hazardous Waste Handler Details**

Sequence No: 1  
 Receive Date: 19800818  
 Handler Name: ALL COUNTY ENVIRONMENTAL SERVICE CORP  
 Federal Waste Generator Code: 1  
 Generator Code Description: Large Quantity Generator  
 Source Type: Notification

**Waste Code Details**

Hazardous Waste Code: K017  
 Waste Code Description: HEAVY ENDS (STILL BOTTOMS) FROM THE PURIFICATION COLUMN IN THE PRODUCTION OF EPICHLOROHYDRIN.

Hazardous Waste Code: K023  
 Waste Code Description: DISTILLATION LIGHT ENDS FROM THE PRODUCTION OF PHTHALIC ANHYDRIDE FROM NAPHTHALENE.

Hazardous Waste Code: K086  
 Waste Code Description: SOLVENT WASHES AND SLUDGES, CAUSTIC WASHES AND SLUDGES, OR WATER WASHES AND SLUDGES FROM CLEANING TUBS AND EQUIPMENT USED IN THE FORMULATION OF INK FROM PIGMENTS, DRIERS, SOAPS, AND STABILIZERS CONTAINING CHROMIUM AND LEAD.

Hazardous Waste Code: K101  
 Waste Code Description: DISTILLATION TAR RESIDUES FROM THE DISTILLATION OF ANILINE-BASED COMPOUNDS IN THE PRODUCTION OF VETERINARY PHARMACEUTICALS FROM ARSENIC OR ORGANO-ARSENIC COMPOUNDS.

Hazardous Waste Code: D001  
 Waste Code Description: IGNITABLE WASTE

<b>Map Key</b>	<b>Number of Records</b>	<b>Direction</b>	<b>Distance (mi/ft)</b>	<b>Elev/Diff (ft)</b>	<b>Site</b>	<b>DB</b>
<b>Hazardous Waste Code:</b> <b>Waste Code Description:</b>			F001		THE FOLLOWING SPENT HALOGENATED SOLVENTS USED IN DEGREASING: TETRACHLOROETHYLENE, TRICHLOROETHYLENE, METHYLENE CHLORIDE, 1,1,1-TRICHLOROETHANE, CARBON TETRACHLORIDE AND CHLORINATED FLUOROCARBONS; ALL SPENT SOLVENT MIXTURES/BLENDS USED IN DEGREASING CONTAINING, BEFORE USE, A TOTAL OF TEN PERCENT OR MORE (BY VOLUME) OF ONE OR MORE OF THE ABOVE HALOGENATED SOLVENTS OR THOSE SOLVENTS LISTED IN F002, F004, AND F005; AND STILL BOTTOMS FROM THE RECOVERY OF THESE SPENT SOLVENTS AND SPENT SOLVENT MIXTURES.	
<b>Hazardous Waste Code:</b> <b>Waste Code Description:</b>			K018		HEAVY ENDS FROM THE FRACTIONATION COLUMN IN ETHYL CHLORIDE PRODUCTION.	
<b>Hazardous Waste Code:</b> <b>Waste Code Description:</b>			K025		DISTILLATION BOTTOMS FROM THE PRODUCTION OF NITROBENZENE BY THE NITRATION OF BENZENE.	
<b>Hazardous Waste Code:</b> <b>Waste Code Description:</b>			K026		STRIPPING STILL TAILS FROM THE PRODUCTION OF METHYL ETHYL PYRIDINES.	
<b>Hazardous Waste Code:</b> <b>Waste Code Description:</b>			D000		DESCRIPTION	
<b>Hazardous Waste Code:</b> <b>Waste Code Description:</b>			K024		DISTILLATION BOTTOMS FROM THE PRODUCTION OF PHTHALIC ANHYDRIDE FROM NAPHTHALENE.	
<b>Hazardous Waste Code:</b> <b>Waste Code Description:</b>			K028		SPENT CATALYST FROM THE HYDROCHLORINATOR REACTOR IN THE PRODUCTION OF 1,1,1-TRICHLOROETHANE.	
<b>Hazardous Waste Code:</b> <b>Waste Code Description:</b>			D002		CORROSIVE WASTE	
<b>Hazardous Waste Code:</b> <b>Waste Code Description:</b>			K015		STILL BOTTOMS FROM THE DISTILLATION OF BENZYL CHLORIDE.	
<b>Hazardous Waste Code:</b> <b>Waste Code Description:</b>			K048		DISSOLVED AIR FLOTATION (DAF) FLOAT FROM THE PETROLEUM REFINING INDUSTRY.	
<b>Hazardous Waste Code:</b> <b>Waste Code Description:</b>			K052		TANK BOTTOMS (LEADED) FROM THE PETROLEUM REFINING INDUSTRY.	
<b>Hazardous Waste Code:</b> <b>Waste Code Description:</b>			F002		THE FOLLOWING SPENT HALOGENATED SOLVENTS: TETRACHLOROETHYLENE, METHYLENE CHLORIDE, TRICHLOROETHYLENE, 1,1,1-TRICHLOROETHANE, CHLOROBENZENE, 1,1,2-TRICHLORO-1,2,2-TRIFLUOROETHANE, ORTHO-DICHLOROBENZENE, TRICHLOROFLUOROMETHANE, AND 1,1,2, TRICHLOROETHANE; ALL SPENT SOLVENT MIXTURES/BLENDS CONTAINING, BEFORE USE, A TOTAL OF TEN PERCENT OR MORE (BY VOLUME) OF ONE OR MORE OF THE ABOVE HALOGENATED SOLVENTS OR THOSE SOLVENTS LISTED IN F001, F004, AND F005; AND STILL BOTTOMS FROM THE RECOVERY OF THESE SPENT SOLVENTS AND SPENT SOLVENT MIXTURES.	
<b>Hazardous Waste Code:</b> <b>Waste Code Description:</b>			K010		DISTILLATION SIDE CUTS FROM THE PRODUCTION OF ACETALDEHYDE FROM ETHYLENE.	
<b>Hazardous Waste Code:</b> <b>Waste Code Description:</b>			K014		BOTTOMS FROM THE ACETONITRILE PURIFICATION COLUMN IN THE PRODUCTION OF ACRYLONITRILE.	
<b>Hazardous Waste Code:</b> <b>Waste Code Description:</b>			K019		HEAVY ENDS FROM THE DISTILLATION OF ETHYLENE DICHLORIDE IN ETHYLENE DICHLORIDE PRODUCTION.	
<b>Hazardous Waste Code:</b> <b>Waste Code Description:</b>			K030		COLUMN BOTTOMS OR HEAVY ENDS FROM THE COMBINED PRODUCTION OF TRICHLOROETHYLENE AND PERCHLOROETHYLENE.	
<b>Hazardous Waste Code:</b> <b>Waste Code Description:</b>			K050		HEAT EXCHANGER BUNDLE CLEANING SLUDGE FROM THE PETROLEUM REFINING INDUSTRY.	
<b>Hazardous Waste Code:</b> <b>Waste Code Description:</b>			K087		DECANTER TANK TAR SLUDGE FROM COKING OPERATIONS.	
<b>Hazardous Waste Code:</b> <b>Waste Code Description:</b>			K095		DISTILLATION BOTTOMS FROM THE PRODUCTION OF 1,1,1-TRICHLOROETHANE.	



<b>Map Key</b>	<b>Number of Records</b>	<b>Direction</b>	<b>Distance (mi/ft)</b>	<b>Elev/Diff (ft)</b>	<b>Site</b>	<b>DB</b>
<b>Hazardous Waste Code:</b> <b>Waste Code Description:</b>					K049 SLOP OIL EMULSION SOLIDS FROM THE PETROLEUM REFINING INDUSTRY.	
<b>Hazardous Waste Code:</b> <b>Waste Code Description:</b>					K103 PROCESS RESIDUES FROM ANILINE EXTRACTION FROM THE PRODUCTION OF ANILINE.	
<b>Hazardous Waste Code:</b> <b>Waste Code Description:</b>					K051 API SEPARATOR SLUDGE FROM THE PETROLEUM REFINING INDUSTRY.	
<b>Hazardous Waste Code:</b> <b>Waste Code Description:</b>					K105 SEPARATED AQUEOUS STREAM FROM THE REACTOR PRODUCT WASHING STEP IN THE PRODUCTION OF CHLOROBENZENES.	
<b>Hazardous Waste Code:</b> <b>Waste Code Description:</b>					F003 THE FOLLOWING SPENT NONHALOGENATED SOLVENTS: XYLENE, ACETONE, ETHYL ACETATE, ETHYL BENZENE, ETHYL ETHER, METHYL ISOBUTYL KETONE, N-BUTYL ALCOHOL, CYCLOHEXANONE, AND METHANOL; ALL SPENT SOLVENT MIXTURES/BLENDS CONTAINING, BEFORE USE, ONLY THE ABOVE SPENT NONHALOGENATED SOLVENTS; AND ALL SPENT SOLVENT MIXTURES/BLENDS CONTAINING, BEFORE USE, ONE OR MORE OF THE ABOVE NONHALOGENATED SOLVENTS, AND A TOTAL OF TEN PERCENT OR MORE (BY VOLUME) OF ONE OR MORE OF THOSE SOLVENTS LISTED IN F001, F002, F004, AND F005; AND STILL BOTTOMS FROM THE RECOVERY OF THESE SPENT SOLVENTS AND SPENT SOLVENT MIXTURES.	
<b>Hazardous Waste Code:</b> <b>Waste Code Description:</b>					F004 THE FOLLOWING SPENT NONHALOGENATED SOLVENTS: CRESOLS, CRESYLIC ACID, AND NITROBENZENE; AND THE STILL BOTTOMS FROM THE RECOVERY OF THESE SOLVENTS; ALL SPENT SOLVENT MIXTURES/BLENDS CONTAINING, BEFORE USE, A TOTAL OF TEN PERCENT OR MORE (BY VOLUME) OF ONE OR MORE OF THE ABOVE NONHALOGENATED SOLVENTS OR THOSE SOLVENTS LISTED IN F001, F002, AND F005; AND STILL BOTTOMS FROM THE RECOVERY OF THESE SPENT SOLVENTS AND SPENT SOLVENT MIXTURES.	
<b>Hazardous Waste Code:</b> <b>Waste Code Description:</b>					F005 THE FOLLOWING SPENT NONHALOGENATED SOLVENTS: TOLUENE, METHYL ETHYL KETONE, CARBON DISULFIDE, ISOBUTANOL, PYRIDINE, BENZENE, 2-ETHOXYETHANOL, AND 2-NITROPROPANE; ALL SPENT SOLVENT MIXTURES/BLENDS CONTAINING, BEFORE USE, A TOTAL OF TEN PERCENT OR MORE (BY VOLUME) OF ONE OR MORE OF THE ABOVE NONHALOGENATED SOLVENTS OR THOSE SOLVENTS LISTED IN F001, F002, OR F004; AND STILL BOTTOMS FROM THE RECOVERY OF THESE SPENT SOLVENTS AND SPENT SOLVENT MIXTURES.	
<b>Hazardous Waste Code:</b> <b>Waste Code Description:</b>					K011 BOTTOM STREAM FROM THE WASTEWATER STRIPPER IN THE PRODUCTION OF ACRYLONITRILE.	
<b>Hazardous Waste Code:</b> <b>Waste Code Description:</b>					K022 DISTILLATION BOTTOM TARS FROM THE PRODUCTION OF PHENOL/ACETONE FROM CUMENE.	
<b>Hazardous Waste Code:</b> <b>Waste Code Description:</b>					K027 CENTRIFUGE AND DISTILLATION RESIDUES FROM TOLUENE DIISOCYANATE PRODUCTION.	
<b>Hazardous Waste Code:</b> <b>Waste Code Description:</b>					K029 WASTE FROM THE PRODUCT STEAM STRIPPER IN THE PRODUCTION OF 1,1,1-TRICHLOROETHANE.	
<b>Hazardous Waste Code:</b> <b>Waste Code Description:</b>					K083 DISTILLATION BOTTOMS FROM ANILINE PRODUCTION.	
<b>Hazardous Waste Code:</b> <b>Waste Code Description:</b>					K093 DISTILLATION LIGHT ENDS FROM THE PRODUCTION OF PHTHALIC ANHYDRIDE FROM ORTHO-XYLENE.	
<b>Hazardous Waste Code:</b> <b>Waste Code Description:</b>					K016 HEAVY ENDS OR DISTILLATION RESIDUES FROM THE PRODUCTION OF CARBON TETRACHLORIDE.	
<b>Hazardous Waste Code:</b> <b>Waste Code Description:</b>					K009 DISTILLATION BOTTOMS FROM THE PRODUCTION OF ACETALDEHYDE FROM ETHYLENE.	
<b>Hazardous Waste Code:</b> <b>Waste Code Description:</b>					K013 BOTTOM STREAM FROM THE ACETONITRILE COLUMN IN THE PRODUCTION OF ACRYLONITRILE.	
<b>Hazardous Waste Code:</b> <b>Waste Code Description:</b>					K020 HEAVY ENDS FROM THE DISTILLATION OF VINYL CHLORIDE IN VINYL CHLORIDE MONOMER PRODUCTION.	

<b>Map Key</b>	<b>Number of Records</b>	<b>Direction</b>	<b>Distance (mi/ft)</b>	<b>Elev/Diff (ft)</b>	<b>Site</b>	<b>DB</b>
<b>Hazardous Waste Code:</b> <b>Waste Code Description:</b>			K021		AQUEOUS SPENT ANTIMONY CATALYST WASTE FROM FLUOROMETHANE PRODUCTION.	
<b>Hazardous Waste Code:</b> <b>Waste Code Description:</b>			K085		DISTILLATION OR FRACTIONATION COLUMN BOTTOMS FROM THE PRODUCTION OF CHLOROBENZENES.	
<b>Hazardous Waste Code:</b> <b>Waste Code Description:</b>			K094		DISTILLATION BOTTOMS FROM THE PRODUCTION OF PHTHALIC ANHYDRIDE FROM ORTHO-XYLENE.	
<b><u>Hazardous Waste Handler Details</u></b>						
<b>Sequence No:</b>			1			
<b>Receive Date:</b>			19801119			
<b>Handler Name:</b>			ALL COUNTY ENVIRONMENTAL SERVICE CORP			
<b>Federal Waste Generator Code:</b>			N			
<b>Generator Code Description:</b>			Not a Generator, Verified			
<b>Source Type:</b>			Part A			
<b><u>Waste Code Details</u></b>						
<b>Hazardous Waste Code:</b> <b>Waste Code Description:</b>			K017		HEAVY ENDS (STILL BOTTOMS) FROM THE PURIFICATION COLUMN IN THE PRODUCTION OF EPICHLOROHYDRIN.	
<b>Hazardous Waste Code:</b> <b>Waste Code Description:</b>			K023		DISTILLATION LIGHT ENDS FROM THE PRODUCTION OF PHTHALIC ANHYDRIDE FROM NAPHTHALENE.	
<b>Hazardous Waste Code:</b> <b>Waste Code Description:</b>			K086		SOLVENT WASHES AND SLUDGES, CAUSTIC WASHES AND SLUDGES, OR WATER WASHES AND SLUDGES FROM CLEANING TUBS AND EQUIPMENT USED IN THE FORMULATION OF INK FROM PIGMENTS, DRIERS, SOAPS, AND STABILIZERS CONTAINING CHROMIUM AND LEAD.	
<b>Hazardous Waste Code:</b> <b>Waste Code Description:</b>			K101		DISTILLATION TAR RESIDUES FROM THE DISTILLATION OF ANILINE-BASED COMPOUNDS IN THE PRODUCTION OF VETERINARY PHARMACEUTICALS FROM ARSENIC OR ORGANO-ARSENIC COMPOUNDS.	
<b>Hazardous Waste Code:</b> <b>Waste Code Description:</b>			F001		THE FOLLOWING SPENT HALOGENATED SOLVENTS USED IN DEGREASING: TETRACHLOROETHYLENE, TRICHLOROETHYLENE, METHYLENE CHLORIDE, 1,1,1-TRICHLOROETHANE, CARBON TETRACHLORIDE AND CHLORINATED FLUOROCARBONS; ALL SPENT SOLVENT MIXTURES/BLENDS USED IN DEGREASING CONTAINING, BEFORE USE, A TOTAL OF TEN PERCENT OR MORE (BY VOLUME) OF ONE OR MORE OF THE ABOVE HALOGENATED SOLVENTS OR THOSE SOLVENTS LISTED IN F002, F004, AND F005; AND STILL BOTTOMS FROM THE RECOVERY OF THESE SPENT SOLVENTS AND SPENT SOLVENT MIXTURES.	
<b>Hazardous Waste Code:</b> <b>Waste Code Description:</b>			K018		HEAVY ENDS FROM THE FRACTIONATION COLUMN IN ETHYL CHLORIDE PRODUCTION.	
<b>Hazardous Waste Code:</b> <b>Waste Code Description:</b>			K025		DISTILLATION BOTTOMS FROM THE PRODUCTION OF NITROBENZENE BY THE NITRATION OF BENZENE.	
<b>Hazardous Waste Code:</b> <b>Waste Code Description:</b>			K026		STRIPPING STILL TAILS FROM THE PRODUCTION OF METHYL ETHYL PYRIDINES.	
<b>Hazardous Waste Code:</b> <b>Waste Code Description:</b>			D000		DESCRIPTION	
<b>Hazardous Waste Code:</b> <b>Waste Code Description:</b>			K024		DISTILLATION BOTTOMS FROM THE PRODUCTION OF PHTHALIC ANHYDRIDE FROM NAPHTHALENE.	
<b>Hazardous Waste Code:</b> <b>Waste Code Description:</b>			K028		SPENT CATALYST FROM THE HYDROCHLORINATOR REACTOR IN THE PRODUCTION OF 1,1,1-TRICHLOROETHANE.	
<b>Hazardous Waste Code:</b>			D002			

<b>Map Key</b>	<b>Number of Records</b>	<b>Direction</b>	<b>Distance (mi/ft)</b>	<b>Elev/Diff (ft)</b>	<b>Site</b>	<b>DB</b>
<b>Waste Code Description:</b>			CORROSIVE WASTE			
<b>Hazardous Waste Code:</b>			K015			
<b>Waste Code Description:</b>			STILL BOTTOMS FROM THE DISTILLATION OF BENZYL CHLORIDE.			
<b>Hazardous Waste Code:</b>			K048			
<b>Waste Code Description:</b>			DISSOLVED AIR FLOTATION (DAF) FLOAT FROM THE PETROLEUM REFINING INDUSTRY.			
<b>Hazardous Waste Code:</b>			K052			
<b>Waste Code Description:</b>			TANK BOTTOMS (LEADED) FROM THE PETROLEUM REFINING INDUSTRY.			
<b>Hazardous Waste Code:</b>			F002			
<b>Waste Code Description:</b>			THE FOLLOWING SPENT HALOGENATED SOLVENTS: TETRACHLOROETHYLENE, METHYLENE CHLORIDE, TRICHLOROETHYLENE, 1,1,1-TRICHLOROETHANE, CHLOROBENZENE, 1,1,2-TRICHLORO-1,2,2-TRIFLUOROETHANE, ORTHO-DICHLOROBENZENE, TRICHLOROFLUOROMETHANE, AND 1,1,2, TRICHLOROETHANE; ALL SPENT SOLVENT MIXTURES/BLENDS CONTAINING, BEFORE USE, A TOTAL OF TEN PERCENT OR MORE (BY VOLUME) OF ONE OR MORE OF THE ABOVE HALOGENATED SOLVENTS OR THOSE SOLVENTS LISTED IN F001, F004, AND F005; AND STILL BOTTOMS FROM THE RECOVERY OF THESE SPENT SOLVENTS AND SPENT SOLVENT MIXTURES.			
<b>Hazardous Waste Code:</b>			K010			
<b>Waste Code Description:</b>			DISTILLATION SIDE CUTS FROM THE PRODUCTION OF ACETALDEHYDE FROM ETHYLENE.			
<b>Hazardous Waste Code:</b>			K014			
<b>Waste Code Description:</b>			BOTTOMS FROM THE ACETONITRILE PURIFICATION COLUMN IN THE PRODUCTION OF ACRYLONITRILE.			
<b>Hazardous Waste Code:</b>			K019			
<b>Waste Code Description:</b>			HEAVY ENDS FROM THE DISTILLATION OF ETHYLENE DICHLORIDE IN ETHYLENE DICHLORIDE PRODUCTION.			
<b>Hazardous Waste Code:</b>			K030			
<b>Waste Code Description:</b>			COLUMN BOTTOMS OR HEAVY ENDS FROM THE COMBINED PRODUCTION OF TRICHLOROETHYLENE AND PERCHLOROETHYLENE.			
<b>Hazardous Waste Code:</b>			K087			
<b>Waste Code Description:</b>			DECANTER TANK TAR SLUDGE FROM COKING OPERATIONS.			
<b>Hazardous Waste Code:</b>			K095			
<b>Waste Code Description:</b>			DISTILLATION BOTTOMS FROM THE PRODUCTION OF 1,1,1-TRICHLOROETHANE.			
<b>Hazardous Waste Code:</b>			F003			
<b>Waste Code Description:</b>			THE FOLLOWING SPENT NONHALOGENATED SOLVENTS: XYLENE, ACETONE, ETHYL ACETATE, ETHYL BENZENE, ETHYL ETHER, METHYL ISOBUTYL KETONE, N-BUTYL ALCOHOL, CYCLOHEXANONE, AND METHANOL; ALL SPENT SOLVENT MIXTURES/BLENDS CONTAINING, BEFORE USE, ONLY THE ABOVE SPENT NONHALOGENATED SOLVENTS; AND ALL SPENT SOLVENT MIXTURES/BLENDS CONTAINING, BEFORE USE, ONE OR MORE OF THE ABOVE NONHALOGENATED SOLVENTS, AND A TOTAL OF TEN PERCENT OR MORE (BY VOLUME) OF ONE OR MORE OF THOSE SOLVENTS LISTED IN F001, F002, F004, AND F005; AND STILL BOTTOMS FROM THE RECOVERY OF THESE SPENT SOLVENTS AND SPENT SOLVENT MIXTURES.			
<b>Hazardous Waste Code:</b>			F004			
<b>Waste Code Description:</b>			THE FOLLOWING SPENT NONHALOGENATED SOLVENTS: CRESOLS, CRESYLIC ACID, AND NITROBENZENE; AND THE STILL BOTTOMS FROM THE RECOVERY OF THESE SOLVENTS; ALL SPENT SOLVENT MIXTURES/BLENDS CONTAINING, BEFORE USE, A TOTAL OF TEN PERCENT OR MORE (BY VOLUME) OF ONE OR MORE OF THE ABOVE NONHALOGENATED SOLVENTS OR THOSE SOLVENTS LISTED IN F001, F002, AND F005; AND STILL BOTTOMS FROM THE RECOVERY OF THESE SPENT SOLVENTS AND SPENT SOLVENT MIXTURES.			
<b>Hazardous Waste Code:</b>			F005			
<b>Waste Code Description:</b>			THE FOLLOWING SPENT NONHALOGENATED SOLVENTS: TOLUENE, METHYL ETHYL KETONE, CARBON DISULFIDE, ISOBUTANOL, PYRIDINE, BENZENE, 2-ETHOXYETHANOL, AND 2-NITROPROPANE; ALL SPENT SOLVENT MIXTURES/BLENDS CONTAINING, BEFORE USE, A TOTAL OF TEN PERCENT OR MORE (BY VOLUME) OF ONE OR MORE OF THE ABOVE NONHALOGENATED SOLVENTS OR THOSE SOLVENTS LISTED IN F001, F002, OR F004; AND STILL BOTTOMS FROM THE RECOVERY OF THESE SPENT SOLVENTS AND SPENT SOLVENT MIXTURES.			
<b>Hazardous Waste Code:</b>			K022			
<b>Waste Code Description:</b>			DISTILLATION BOTTOM TARS FROM THE PRODUCTION OF PHENOL/ACETONE FROM CUMENE.			
<b>Hazardous Waste Code:</b>			K027			

<b>Map Key</b>	<b>Number of Records</b>	<b>Direction</b>	<b>Distance (mi/ft)</b>	<b>Elev/Diff (ft)</b>	<b>Site</b>	<b>DB</b>
<b>Waste Code Description:</b>					CENTRIFUGE AND DISTILLATION RESIDUES FROM TOLUENE DIISOCYANATE PRODUCTION.	
<b>Hazardous Waste Code:</b>					K029	
<b>Waste Code Description:</b>					WASTE FROM THE PRODUCT STEAM STRIPPER IN THE PRODUCTION OF 1,1,1-TRICHLOROETHANE.	
<b>Hazardous Waste Code:</b>					K083	
<b>Waste Code Description:</b>					DISTILLATION BOTTOMS FROM ANILINE PRODUCTION.	
<b>Hazardous Waste Code:</b>					K093	
<b>Waste Code Description:</b>					DISTILLATION LIGHT ENDS FROM THE PRODUCTION OF PHTHALIC ANHYDRIDE FROM ORTHO-XYLENE.	
<b>Hazardous Waste Code:</b>					K049	
<b>Waste Code Description:</b>					SLOP OIL EMULSION SOLIDS FROM THE PETROLEUM REFINING INDUSTRY.	
<b>Hazardous Waste Code:</b>					K103	
<b>Waste Code Description:</b>					PROCESS RESIDUES FROM ANILINE EXTRACTION FROM THE PRODUCTION OF ANILINE.	
<b>Hazardous Waste Code:</b>					K051	
<b>Waste Code Description:</b>					API SEPARATOR SLUDGE FROM THE PETROLEUM REFINING INDUSTRY.	
<b>Hazardous Waste Code:</b>					K105	
<b>Waste Code Description:</b>					SEPARATED AQUEOUS STREAM FROM THE REACTOR PRODUCT WASHING STEP IN THE PRODUCTION OF CHLOROBENZENES.	
<b>Hazardous Waste Code:</b>					K016	
<b>Waste Code Description:</b>					HEAVY ENDS OR DISTILLATION RESIDUES FROM THE PRODUCTION OF CARBON TETRACHLORIDE.	
<b>Hazardous Waste Code:</b>					K009	
<b>Waste Code Description:</b>					DISTILLATION BOTTOMS FROM THE PRODUCTION OF ACETALDEHYDE FROM ETHYLENE.	
<b>Hazardous Waste Code:</b>					K013	
<b>Waste Code Description:</b>					BOTTOM STREAM FROM THE ACETONITRILE COLUMN IN THE PRODUCTION OF ACRYLONITRILE.	
<b>Hazardous Waste Code:</b>					K020	
<b>Waste Code Description:</b>					HEAVY ENDS FROM THE DISTILLATION OF VINYL CHLORIDE IN VINYL CHLORIDE MONOMER PRODUCTION.	
<b>Hazardous Waste Code:</b>					K021	
<b>Waste Code Description:</b>					AQUEOUS SPENT ANTIMONY CATALYST WASTE FROM FLUOROMETHANE PRODUCTION.	
<b>Hazardous Waste Code:</b>					K085	
<b>Waste Code Description:</b>					DISTILLATION OR FRACTIONATION COLUMN BOTTOMS FROM THE PRODUCTION OF CHLOROBENZENES.	
<b>Hazardous Waste Code:</b>					K094	
<b>Waste Code Description:</b>					DISTILLATION BOTTOMS FROM THE PRODUCTION OF PHTHALIC ANHYDRIDE FROM ORTHO-XYLENE.	

**Owner/Operator Details**

<b>Owner/Operator Ind:</b>	Current Owner	<b>Street No:</b>	
<b>Type:</b>	Private	<b>Street 1:</b>	PO BOX G
<b>Name:</b>	ALL COUNTY ENVIRONMENTAL SERVICE CORP	<b>Street 2:</b>	
<b>Date Became Current:</b>		<b>City:</b>	GLENWOOD
<b>Date Ended Current:</b>		<b>State:</b>	NJ
<b>Phone:</b>	973-764-6101	<b>Country:</b>	
<b>Source Type:</b>	Notification	<b>Zip Code:</b>	07418
<b>Owner/Operator Ind:</b>	Current Operator	<b>Street No:</b>	
<b>Type:</b>	Private	<b>Street 1:</b>	P.O. BOX G
<b>Name:</b>	ALL COUNTY ENVIRONMENTAL SERVICE CORP	<b>Street 2:</b>	
<b>Date Became Current:</b>		<b>City:</b>	OPERCITY
<b>Date Ended Current:</b>		<b>State:</b>	NJ
<b>Phone:</b>	973-764-6101	<b>Country:</b>	
<b>Source Type:</b>	Part A	<b>Zip Code:</b>	99999
<b>Owner/Operator Ind:</b>	Current Owner	<b>Street No:</b>	

Map Key	Number of Records	Direction	Distance (mi/ft)	Elev/Diff (ft)	Site	DB
---------	-------------------	-----------	------------------	----------------	------	----

<b>Type:</b>	Private				<b>Street 1:</b>	PO BOX G
<b>Name:</b>	ALL COUNTY ENVIRONMENTAL SERVICE CORP				<b>Street 2:</b>	
<b>Date Became Current:</b>					<b>City:</b>	GLENWOOD
<b>Date Ended Current:</b>					<b>State:</b>	NJ
<b>Phone:</b>	973-764-6101				<b>Country:</b>	US
<b>Source Type:</b>	Implementer				<b>Zip Code:</b>	07418
<b>Owner/Operator Ind:</b>	Current Operator				<b>Street No:</b>	
<b>Type:</b>	Private				<b>Street 1:</b>	P.O. BOX G
<b>Name:</b>	ALL COUNTY ENVIRONMENTAL SERVICE CORP				<b>Street 2:</b>	
<b>Date Became Current:</b>					<b>City:</b>	OPERCITY
<b>Date Ended Current:</b>					<b>State:</b>	NJ
<b>Phone:</b>	973-764-6101				<b>Country:</b>	US
<b>Source Type:</b>	Implementer				<b>Zip Code:</b>	99999

**Historical Handler Details**

<b>Receive Dt:</b>	20060101
<b>Generator Code Description:</b>	Not a Generator, Verified
<b>Handler Name:</b>	ALL COUNTY ENVIRONMENTAL SERVICE CORP
<b>Receive Dt:</b>	19800818
<b>Generator Code Description:</b>	Large Quantity Generator
<b>Handler Name:</b>	ALL COUNTY ENVIRONMENTAL SERVICE CORP
<b>Receive Dt:</b>	19801119
<b>Generator Code Description:</b>	Not a Generator, Verified
<b>Handler Name:</b>	ALL COUNTY ENVIRONMENTAL SERVICE CORP

<a href="#">8</a>	28 of 55	W	0.04 / 221.41	8.55 / 0	ALL COUNTY ENVIRONMENTAL SERVICE CORP 1 RIVER RD EDGEWATER NJ 07020	RCRA CORRACTS
-------------------	----------	---	---------------	----------	---	---------------

<b>EPA Handler ID:</b>	NJD991291063
<b>Gen Status Universe:</b>	No Report
<b>Contact Name:</b>	
<b>Contact Address:</b>	PO BOX 278 , , CLIFFSIDE PARK , NJ, 07010 , US
<b>Contact Phone No and Ext:</b>	
<b>Contact Email:</b>	
<b>Contact Country:</b>	US
<b>County Name:</b>	BERGEN
<b>EPA Region:</b>	02
<b>Land Type:</b>	Private
<b>Receive Date:</b>	20070101
<b>Location Latitude:</b>	40.827412
<b>Location Longitude:</b>	-73.9732

**Event/Area Details**

<b>Area Name:</b>	SITEWIDE
<b>Event Code:</b>	CA050
<b>Corrective Action Event Descri:</b>	RFA COMPLETED
<b>Actual Date of Event:</b>	19940926
<b>Orig Sched Event Date:</b>	
<b>New Sched Event Date:</b>	
<b>Best Date:</b>	19940926
<b>Groundwater Release Indicator:</b>	
<b>Soil Release Indicator:</b>	
<b>Air Release Indicator:</b>	
<b>Surface Waste Release Ind:</b>	
<b>Event Responsible Agency:</b>	E

**Area Name:** SITEWIDE



<b>Map Key</b>	<b>Number of Records</b>	<b>Direction</b>	<b>Distance (mi/ft)</b>	<b>Elev/Diff (ft)</b>	<b>Site</b>	<b>DB</b>
<b>Event Code:</b>		CA750YE				
<b>Corrective Action Event Descri:</b>		RELEASE TO GW CONTROLLED DETERMINATION-YES, APPLICABLE AS OF THIS DATE				
<b>Actual Date of Event:</b>		20100826				
<b>Orig Sched Event Date:</b>						
<b>New Sched Event Date:</b>						
<b>Best Date:</b>		20100826				
<b>Groundwater Release Indicator:</b>						
<b>Soil Release Indicator:</b>						
<b>Air Release Indicator:</b>						
<b>Surface Waste Release Ind:</b>						
<b>Event Responsible Agency:</b>		E				
<b>Area Name:</b>		SITEWIDE				
<b>Event Code:</b>		CA999NF				
<b>Corrective Action Event Descri:</b>		CA PROCESS IS TERMINATED-NO FURTHER ACTION				
<b>Actual Date of Event:</b>		20100827				
<b>Orig Sched Event Date:</b>						
<b>New Sched Event Date:</b>						
<b>Best Date:</b>		20100827				
<b>Groundwater Release Indicator:</b>						
<b>Soil Release Indicator:</b>						
<b>Air Release Indicator:</b>						
<b>Surface Waste Release Ind:</b>						
<b>Event Responsible Agency:</b>		E				
<b>Area Name:</b>		SITEWIDE				
<b>Event Code:</b>		CA070YE				
<b>Corrective Action Event Descri:</b>		DETERMINATION OF NEED FOR AN INVESTIGATION-INVESTIGATION IS NECESSARY				
<b>Actual Date of Event:</b>		19960522				
<b>Orig Sched Event Date:</b>						
<b>New Sched Event Date:</b>						
<b>Best Date:</b>		19960522				
<b>Groundwater Release Indicator:</b>						
<b>Soil Release Indicator:</b>						
<b>Air Release Indicator:</b>						
<b>Surface Waste Release Ind:</b>						
<b>Event Responsible Agency:</b>		E				
<b>Area Name:</b>		SITEWIDE				
<b>Event Code:</b>		CA725YE				
<b>Corrective Action Event Descri:</b>		HUMAN EXPOSURES CONTROLLED DETERMINATION-YES, APPLICABLE AS OF THIS DATE				
<b>Actual Date of Event:</b>		20100816				
<b>Orig Sched Event Date:</b>						
<b>New Sched Event Date:</b>						
<b>Best Date:</b>		20100816				
<b>Groundwater Release Indicator:</b>						
<b>Soil Release Indicator:</b>						
<b>Air Release Indicator:</b>						
<b>Surface Waste Release Ind:</b>						
<b>Event Responsible Agency:</b>		E				
<b>Area Name:</b>		SITEWIDE				
<b>Event Code:</b>		CA550RC				
<b>Corrective Action Event Descri:</b>		REMEDY CONSTRUCTION-REMEDY CONSTRUCTED				
<b>Actual Date of Event:</b>		20100826				
<b>Orig Sched Event Date:</b>						
<b>New Sched Event Date:</b>						
<b>Best Date:</b>		20100826				
<b>Groundwater Release Indicator:</b>						
<b>Soil Release Indicator:</b>						
<b>Air Release Indicator:</b>						
<b>Surface Waste Release Ind:</b>						
<b>Event Responsible Agency:</b>		E				
<b>Area Name:</b>		SITEWIDE				
<b>Event Code:</b>		CA075LO				
<b>Corrective Action Event Descri:</b>		CA PRIORITIZATION-LOW CA PRIORITY				
<b>Actual Date of Event:</b>		19960522				
<b>Orig Sched Event Date:</b>						

Map Key	Number of Records	Direction	Distance (mi/ft)	Elev/Diff (ft)	Site	DB
---------	-------------------	-----------	------------------	----------------	------	----

**New Sched Event Date:**

**Best Date:** 19960522

**Groundwater Release Indicator:**

**Soil Release Indicator:**

**Air Release Indicator:**

**Surface Waste Release Ind:**

**Event Responsible Agency:** E

**Violation/Evaluation Summary**

**Note:** VIOLATION or UNDETERMINED: There are VIOLATION or UNDETERMINED details or records associated with this facility (EPA ID) in the Compliance Monitoring and Enforcement table dated Apr, 2022.

**Violation Details**

**Found Violation:** Yes  
**Citation:**  
**Violation Short Description:** TSD - General  
**Violation Type:** 264.A  
**Violation Determined Date:** 19851210  
**Scheduled Compliance Date:** 19851226  
**Return to Compliance:** Observed  
**Actual Return to Compl:** 19851226  
**Violation Responsible Agency:** State

**Enforcement Details**

**Enforcement Type:** 120  
**Enforcement Type Description:** WRITTEN INFORMAL  
**Enforcement Action Date:** 19851210  
**Enf Disposition Status:**  
**Disposition Status Date:**  
**Enforcement Lead Agency:** State  
**Proposed Penalty Amount:**  
**Final Amount:**  
**Paid Amount:**

**Violation Details**

**Found Violation:** Yes  
**Citation:**  
**Violation Short Description:** TSD - General  
**Violation Type:** 264.A  
**Violation Determined Date:** 19850913  
**Scheduled Compliance Date:** 19850926  
**Return to Compliance:** Observed  
**Actual Return to Compl:** 19850926  
**Violation Responsible Agency:** State

**Enforcement Details**

**Enforcement Type:** 120  
**Enforcement Type Description:** WRITTEN INFORMAL  
**Enforcement Action Date:** 19850913  
**Enf Disposition Status:**  
**Disposition Status Date:**  
**Enforcement Lead Agency:** State  
**Proposed Penalty Amount:**  
**Final Amount:**  
**Paid Amount:**

**Violation Details**

**Found Violation:** Yes  
**Citation:**  
**Violation Short Description:** TSD - General  
**Violation Type:** 264.A  
**Violation Determined Date:** 19850702  
**Scheduled Compliance Date:**  
**Return to Compliance:** Unverifiable  
**Actual Return to Compl:** 19850806  
**Violation Responsible Agency:** State

**Enforcement Details**

**Enforcement Type:** 120  
**Enforcement Type Description:** WRITTEN INFORMAL  
**Enforcement Action Date:** 19850510  
**Enf Disposition Status:**  
**Disposition Status Date:**  
**Enforcement Lead Agency:** State  
**Proposed Penalty Amount:**  
**Final Amount:**  
**Paid Amount:**

**Violation Details**

**Found Violation:** Yes  
**Citation:**  
**Violation Short Description:** TSD - General  
**Violation Type:** 264.A  
**Violation Determined Date:** 19850702  
**Scheduled Compliance Date:** 19851225  
**Return to Compliance:** Unverifiable  
**Actual Return to Compl:** 19850806  
**Violation Responsible Agency:** State

**Enforcement Details**

**Enforcement Type:** 310  
**Enforcement Type Description:** FINAL 3008(A) COMPLIANCE ORDER  
**Enforcement Action Date:** 19851219  
**Enf Disposition Status:**  
**Disposition Status Date:**  
**Enforcement Lead Agency:** State  
**Proposed Penalty Amount:** 1500  
**Final Amount:**  
**Paid Amount:**

**Violation Details**

**Found Violation:** Yes  
**Citation:**  
**Violation Short Description:** TSD - Manifest/Records/Reporting  
**Violation Type:** 264.E  
**Violation Determined Date:** 19840331  
**Scheduled Compliance Date:** 19850924  
**Return to Compliance:** Observed  
**Actual Return to Compl:** 19850925  
**Violation Responsible Agency:** State

**Enforcement Details**

**Enforcement Type:** 120  
**Enforcement Type Description:** WRITTEN INFORMAL

Map Key	Number of Records	Direction	Distance (mi/ft)	Elev/Diff (ft)	Site	DB
<b>Enforcement Action Date:</b>		19850920				
<b>Enf Disposition Status:</b>						
<b>Disposition Status Date:</b>						
<b>Enforcement Lead Agency:</b>		State				
<b>Proposed Penalty Amount:</b>						
<b>Final Amount:</b>						
<b>Paid Amount:</b>						
<b><u>Violation Details</u></b>						
<b>Found Violation:</b>		Yes				
<b>Citation:</b>						
<b>Violation Short Description:</b>		TSD - General				
<b>Violation Type:</b>		264.A				
<b>Violation Determined Date:</b>		19840301				
<b>Scheduled Compliance Date:</b>		19840725				
<b>Return to Compliance:</b>		Observed				
<b>Actual Return to Compl:</b>		19840817				
<b>Violation Responsible Agency:</b>		State				
<b><u>Enforcement Details</u></b>						
<b>Enforcement Type:</b>		120				
<b>Enforcement Type Description:</b>		WRITTEN INFORMAL				
<b>Enforcement Action Date:</b>		19840710				
<b>Enf Disposition Status:</b>						
<b>Disposition Status Date:</b>						
<b>Enforcement Lead Agency:</b>		State				
<b>Proposed Penalty Amount:</b>						
<b>Final Amount:</b>						
<b>Paid Amount:</b>						
<b><u>Violation Details</u></b>						
<b>Found Violation:</b>		Yes				
<b>Citation:</b>						
<b>Violation Short Description:</b>		TSD - General				
<b>Violation Type:</b>		264.A				
<b>Violation Determined Date:</b>		19851210				
<b>Scheduled Compliance Date:</b>						
<b>Return to Compliance:</b>		Unverifiable				
<b>Actual Return to Compl:</b>		19860213				
<b>Violation Responsible Agency:</b>		State				
<b><u>Evaluation Details</u></b>						
<b>Evaluation Start Date:</b>		19861204				
<b>Evaluation Type Description:</b>		FOCUSED COMPLIANCE INSPECTION				
<b>Violation Short Description:</b>						
<b>Return to Compliance Date:</b>						
<b>Evaluation Agency:</b>		State				
<b>Evaluation Start Date:</b>		19870521				
<b>Evaluation Type Description:</b>		COMPLIANCE EVALUATION INSPECTION ON-SITE				
<b>Violation Short Description:</b>						
<b>Return to Compliance Date:</b>						
<b>Evaluation Agency:</b>		State				
<b>Evaluation Start Date:</b>		19840331				
<b>Evaluation Type Description:</b>		NON-FINANCIAL RECORD REVIEW				
<b>Violation Short Description:</b>		TSD - Manifest/Records/Reporting				
<b>Return to Compliance Date:</b>		19850925				
<b>Evaluation Agency:</b>		State				

<b>Map Key</b>	<b>Number of Records</b>	<b>Direction</b>	<b>Distance (mi/ft)</b>	<b>Elev/Diff (ft)</b>	<b>Site</b>	<b>DB</b>
<i>Evaluation Start Date:</i>			19860822			
<i>Evaluation Type Description:</i>			FOCUSED COMPLIANCE INSPECTION			
<i>Violation Short Description:</i>						
<i>Return to Compliance Date:</i>						
<i>Evaluation Agency:</i>			State			
<i>Evaluation Start Date:</i>			19921015			
<i>Evaluation Type Description:</i>			FOCUSED COMPLIANCE INSPECTION			
<i>Violation Short Description:</i>						
<i>Return to Compliance Date:</i>						
<i>Evaluation Agency:</i>			State			
<i>Evaluation Start Date:</i>			19870707			
<i>Evaluation Type Description:</i>			FOCUSED COMPLIANCE INSPECTION			
<i>Violation Short Description:</i>						
<i>Return to Compliance Date:</i>						
<i>Evaluation Agency:</i>			State			
<i>Evaluation Start Date:</i>			19870416			
<i>Evaluation Type Description:</i>			COMPLIANCE EVALUATION INSPECTION ON-SITE			
<i>Violation Short Description:</i>						
<i>Return to Compliance Date:</i>						
<i>Evaluation Agency:</i>			State			
<i>Evaluation Start Date:</i>			19860728			
<i>Evaluation Type Description:</i>			COMPLIANCE EVALUATION INSPECTION ON-SITE			
<i>Violation Short Description:</i>						
<i>Return to Compliance Date:</i>						
<i>Evaluation Agency:</i>			State			
<i>Evaluation Start Date:</i>			19851010			
<i>Evaluation Type Description:</i>			COMPLIANCE EVALUATION INSPECTION ON-SITE			
<i>Violation Short Description:</i>						
<i>Return to Compliance Date:</i>						
<i>Evaluation Agency:</i>			State			
<i>Evaluation Start Date:</i>			19850830			
<i>Evaluation Type Description:</i>			COMPLIANCE EVALUATION INSPECTION ON-SITE			
<i>Violation Short Description:</i>						
<i>Return to Compliance Date:</i>						
<i>Evaluation Agency:</i>			State			
<i>Evaluation Start Date:</i>			19860314			
<i>Evaluation Type Description:</i>			COMPLIANCE EVALUATION INSPECTION ON-SITE			
<i>Violation Short Description:</i>						
<i>Return to Compliance Date:</i>						
<i>Evaluation Agency:</i>			State			
<i>Evaluation Start Date:</i>			19870618			
<i>Evaluation Type Description:</i>			FOCUSED COMPLIANCE INSPECTION			
<i>Violation Short Description:</i>						
<i>Return to Compliance Date:</i>						
<i>Evaluation Agency:</i>			State			
<i>Evaluation Start Date:</i>			19920915			
<i>Evaluation Type Description:</i>			FOCUSED COMPLIANCE INSPECTION			
<i>Violation Short Description:</i>						
<i>Return to Compliance Date:</i>						
<i>Evaluation Agency:</i>			State			
<i>Evaluation Start Date:</i>			19880525			
<i>Evaluation Type Description:</i>			FOCUSED COMPLIANCE INSPECTION			
<i>Violation Short Description:</i>						
<i>Return to Compliance Date:</i>						
<i>Evaluation Agency:</i>			State			
<i>Evaluation Start Date:</i>			19850913			
<i>Evaluation Type Description:</i>			COMPLIANCE EVALUATION INSPECTION ON-SITE			
<i>Violation Short Description:</i>			TSD - General			



<b>Map Key</b>	<b>Number of Records</b>	<b>Direction</b>	<b>Distance (mi/ft)</b>	<b>Elev/Diff (ft)</b>	<b>Site</b>	<b>DB</b>
<b>Return to Compliance Date:</b> <b>Evaluation Agency:</b>		19850926				
		State				
<b>Evaluation Start Date:</b> <b>Evaluation Type Description:</b> <b>Violation Short Description:</b> <b>Return to Compliance Date:</b> <b>Evaluation Agency:</b>		19850819			COMPLIANCE EVALUATION INSPECTION ON-SITE	
		State				
<b>Evaluation Start Date:</b> <b>Evaluation Type Description:</b> <b>Violation Short Description:</b> <b>Return to Compliance Date:</b> <b>Evaluation Agency:</b>		19870403			COMPLIANCE EVALUATION INSPECTION ON-SITE	
		State				
<b>Evaluation Start Date:</b> <b>Evaluation Type Description:</b> <b>Violation Short Description:</b> <b>Return to Compliance Date:</b> <b>Evaluation Agency:</b>		19920930			FOCUSED COMPLIANCE INSPECTION	
		State				
<b>Evaluation Start Date:</b> <b>Evaluation Type Description:</b> <b>Violation Short Description:</b> <b>Return to Compliance Date:</b> <b>Evaluation Agency:</b>		19860213			COMPLIANCE EVALUATION INSPECTION ON-SITE	
		State				
<b>Evaluation Start Date:</b> <b>Evaluation Type Description:</b> <b>Violation Short Description:</b> <b>Return to Compliance Date:</b> <b>Evaluation Agency:</b>		19870203			COMPLIANCE EVALUATION INSPECTION ON-SITE	
		State				
<b>Evaluation Start Date:</b> <b>Evaluation Type Description:</b> <b>Violation Short Description:</b> <b>Return to Compliance Date:</b> <b>Evaluation Agency:</b>		19880413			FOCUSED COMPLIANCE INSPECTION	
		State				
<b>Evaluation Start Date:</b> <b>Evaluation Type Description:</b> <b>Violation Short Description:</b> <b>Return to Compliance Date:</b> <b>Evaluation Agency:</b>		19920902			FOCUSED COMPLIANCE INSPECTION	
		State				
<b>Evaluation Start Date:</b> <b>Evaluation Type Description:</b> <b>Violation Short Description:</b> <b>Return to Compliance Date:</b> <b>Evaluation Agency:</b>		19851210			COMPLIANCE EVALUATION INSPECTION ON-SITE	
		State			TSD - General	
					19851226	
		State				
<b>Evaluation Start Date:</b> <b>Evaluation Type Description:</b> <b>Violation Short Description:</b> <b>Return to Compliance Date:</b> <b>Evaluation Agency:</b>		19880623			FOCUSED COMPLIANCE INSPECTION	
		State				
<b>Evaluation Start Date:</b> <b>Evaluation Type Description:</b> <b>Violation Short Description:</b> <b>Return to Compliance Date:</b> <b>Evaluation Agency:</b>		19851210			COMPLIANCE EVALUATION INSPECTION ON-SITE	
		State			TSD - General	
					19860213	
		State				
<b>Evaluation Start Date:</b> <b>Evaluation Type Description:</b> <b>Violation Short Description:</b> <b>Return to Compliance Date:</b> <b>Evaluation Agency:</b>		19870727			FOCUSED COMPLIANCE INSPECTION	
		State				

<b>Map Key</b>	<b>Number of Records</b>	<b>Direction</b>	<b>Distance (mi/ft)</b>	<b>Elev/Diff (ft)</b>	<b>Site</b>	<b>DB</b>
<b>Evaluation Start Date:</b>			19870902			
<b>Evaluation Type Description:</b>			COMPLIANCE EVALUATION INSPECTION ON-SITE			
<b>Violation Short Description:</b>						
<b>Return to Compliance Date:</b>						
<b>Evaluation Agency:</b>			State			
<b>Evaluation Start Date:</b>			19880510			
<b>Evaluation Type Description:</b>			FOCUSED COMPLIANCE INSPECTION			
<b>Violation Short Description:</b>						
<b>Return to Compliance Date:</b>						
<b>Evaluation Agency:</b>			State			
<b>Evaluation Start Date:</b>			19870220			
<b>Evaluation Type Description:</b>			COMPLIANCE EVALUATION INSPECTION ON-SITE			
<b>Violation Short Description:</b>						
<b>Return to Compliance Date:</b>						
<b>Evaluation Agency:</b>			State			
<b>Evaluation Start Date:</b>			19870309			
<b>Evaluation Type Description:</b>			COMPLIANCE EVALUATION INSPECTION ON-SITE			
<b>Violation Short Description:</b>						
<b>Return to Compliance Date:</b>						
<b>Evaluation Agency:</b>			State			
<b>Evaluation Start Date:</b>			19920817			
<b>Evaluation Type Description:</b>			FOCUSED COMPLIANCE INSPECTION			
<b>Violation Short Description:</b>						
<b>Return to Compliance Date:</b>						
<b>Evaluation Agency:</b>			State			
<b>Evaluation Start Date:</b>			19850702			
<b>Evaluation Type Description:</b>			COMPLIANCE EVALUATION INSPECTION ON-SITE			
<b>Violation Short Description:</b>			TSD - General			
<b>Return to Compliance Date:</b>			19850806			
<b>Evaluation Agency:</b>			State			
<b>Evaluation Start Date:</b>			19860915			
<b>Evaluation Type Description:</b>			FOCUSED COMPLIANCE INSPECTION			
<b>Violation Short Description:</b>						
<b>Return to Compliance Date:</b>						
<b>Evaluation Agency:</b>			State			
<b>Evaluation Start Date:</b>			19860410			
<b>Evaluation Type Description:</b>			COMPLIANCE EVALUATION INSPECTION ON-SITE			
<b>Violation Short Description:</b>						
<b>Return to Compliance Date:</b>						
<b>Evaluation Agency:</b>			State			
<b>Evaluation Start Date:</b>			19910214			
<b>Evaluation Type Description:</b>			FOCUSED COMPLIANCE INSPECTION			
<b>Violation Short Description:</b>						
<b>Return to Compliance Date:</b>						
<b>Evaluation Agency:</b>			State			
<b>Evaluation Start Date:</b>			19940602			
<b>Evaluation Type Description:</b>			COMPLIANCE EVALUATION INSPECTION ON-SITE			
<b>Violation Short Description:</b>						
<b>Return to Compliance Date:</b>						
<b>Evaluation Agency:</b>			State			
<b>Evaluation Start Date:</b>			19870108			
<b>Evaluation Type Description:</b>			FOCUSED COMPLIANCE INSPECTION			
<b>Violation Short Description:</b>						
<b>Return to Compliance Date:</b>						
<b>Evaluation Agency:</b>			State			
<b>Evaluation Start Date:</b>			19870507			
<b>Evaluation Type Description:</b>			COMPLIANCE EVALUATION INSPECTION ON-SITE			
<b>Violation Short Description:</b>						

<b>Map Key</b>	<b>Number of Records</b>	<b>Direction</b>	<b>Distance (mi/ft)</b>	<b>Elev/Diff (ft)</b>	<b>Site</b>	<b>DB</b>
<b>Return to Compliance Date:</b>						
<b>Evaluation Agency:</b>		State				
<b>Evaluation Start Date:</b>		19930618				
<b>Evaluation Type Description:</b>		FOCUSED COMPLIANCE INSPECTION				
<b>Violation Short Description:</b>						
<b>Return to Compliance Date:</b>						
<b>Evaluation Agency:</b>		State				
<b>Evaluation Start Date:</b>		19910104				
<b>Evaluation Type Description:</b>		FOCUSED COMPLIANCE INSPECTION				
<b>Violation Short Description:</b>						
<b>Return to Compliance Date:</b>						
<b>Evaluation Agency:</b>		State				
<b>Evaluation Start Date:</b>		19940926				
<b>Evaluation Type Description:</b>		COMPLIANCE SCHEDULE EVALUATION				
<b>Violation Short Description:</b>						
<b>Return to Compliance Date:</b>						
<b>Evaluation Agency:</b>		State				
<b>Evaluation Start Date:</b>		19840301				
<b>Evaluation Type Description:</b>		NON-FINANCIAL RECORD REVIEW				
<b>Violation Short Description:</b>		TSD - General				
<b>Return to Compliance Date:</b>		19840817				
<b>Evaluation Agency:</b>		State				
<b>Evaluation Start Date:</b>		19910322				
<b>Evaluation Type Description:</b>		FOCUSED COMPLIANCE INSPECTION				
<b>Violation Short Description:</b>						
<b>Return to Compliance Date:</b>						
<b>Evaluation Agency:</b>		State				
<b>Evaluation Start Date:</b>		19860630				
<b>Evaluation Type Description:</b>		COMPLIANCE EVALUATION INSPECTION ON-SITE				
<b>Violation Short Description:</b>						
<b>Return to Compliance Date:</b>						
<b>Evaluation Agency:</b>		State				
<b>Evaluation Start Date:</b>		19850806				
<b>Evaluation Type Description:</b>		COMPLIANCE EVALUATION INSPECTION ON-SITE				
<b>Violation Short Description:</b>						
<b>Return to Compliance Date:</b>						
<b>Evaluation Agency:</b>		State				
<b>Evaluation Start Date:</b>		19850724				
<b>Evaluation Type Description:</b>		FOCUSED COMPLIANCE INSPECTION				
<b>Violation Short Description:</b>						
<b>Return to Compliance Date:</b>						
<b>Evaluation Agency:</b>		State				
<b>Evaluation Start Date:</b>		19880425				
<b>Evaluation Type Description:</b>		FOCUSED COMPLIANCE INSPECTION				
<b>Violation Short Description:</b>						
<b>Return to Compliance Date:</b>						
<b>Evaluation Agency:</b>		State				
<b>Evaluation Start Date:</b>		19880608				
<b>Evaluation Type Description:</b>		FOCUSED COMPLIANCE INSPECTION				
<b>Violation Short Description:</b>						
<b>Return to Compliance Date:</b>						
<b>Evaluation Agency:</b>		State				

**Handler Summary**

**Importer Activity:** No  
**Mixed Waste Generator:** No  
**Transporter Activity:** No

Map Key	Number of Records	Direction	Distance (mi/ft)	Elev/Diff (ft)	Site	DB
<b>Transfer Facility:</b>		No				
<b>Onsite Burner:</b>		No				
<b>Smelting, Melting and Refining:</b>		No				
<b>Underground Injection Control:</b>		No				
<b>Commercial TSD:</b>		No				
<b>Used Oil Transporter:</b>		No				
<b>Used Oil Transfer Facility:</b>		No				
<b>Used Oil Processor:</b>		No				
<b>Used Oil Refiner:</b>		No				
<b>Used Oil Burner:</b>		No				
<b>Used Oil Market Burner:</b>		No				
<b>Used Oil Spec Marketer:</b>		No				

**Hazardous Waste Handler Details**

**Sequence No:** 2  
**Receive Date:** 20070101  
**Handler Name:** ALL COUNTY ENVIRONMENTAL SERVICE CORP  
**Federal Waste Generator Code:** N  
**Generator Code Description:** Not a Generator, Verified  
**Source Type:** Implementer

**Hazardous Waste Handler Details**

**Sequence No:** 1  
**Receive Date:** 19800818  
**Handler Name:** ALL COUNTY ENVIRONMENTAL SERVICE CORP  
**Federal Waste Generator Code:** 1  
**Generator Code Description:** Large Quantity Generator  
**Source Type:** Notification

**Waste Code Details**

**Hazardous Waste Code:** K013  
**Waste Code Description:** BOTTOM STREAM FROM THE ACETONITRILE COLUMN IN THE PRODUCTION OF ACRYLONITRILE.

**Hazardous Waste Code:** K009  
**Waste Code Description:** DISTILLATION BOTTOMS FROM THE PRODUCTION OF ACETALDEHYDE FROM ETHYLENE.

**Hazardous Waste Code:** K016  
**Waste Code Description:** HEAVY ENDS OR DISTILLATION RESIDUES FROM THE PRODUCTION OF CARBON TETRACHLORIDE.

**Hazardous Waste Code:** K020  
**Waste Code Description:** HEAVY ENDS FROM THE DISTILLATION OF VINYL CHLORIDE IN VINYL CHLORIDE MONOMER PRODUCTION.

**Hazardous Waste Code:** K021  
**Waste Code Description:** AQUEOUS SPENT ANTIMONY CATALYST WASTE FROM FLUOROMETHANE PRODUCTION.

**Hazardous Waste Code:** K024  
**Waste Code Description:** DISTILLATION BOTTOMS FROM THE PRODUCTION OF PHTHALIC ANHYDRIDE FROM NAPHTHALENE.

**Hazardous Waste Code:** K028  
**Waste Code Description:** SPENT CATALYST FROM THE HYDROCHLORINATOR REACTOR IN THE PRODUCTION OF 1,1,1-TRICHLOROETHANE.

**Hazardous Waste Code:** K085  
**Waste Code Description:** DISTILLATION OR FRACTIONATION COLUMN BOTTOMS FROM THE PRODUCTION OF CHLOROBENZENES.

**Hazardous Waste Code:** F003  
**Waste Code Description:** THE FOLLOWING SPENT NONHALOGENATED SOLVENTS: XYLENE, ACETONE, ETHYL ACETATE, ETHYL BENZENE, ETHYL ETHER, METHYL ISOBUTYL KETONE, N-BUTYL ALCOHOL, CYCLOHEXANONE, AND METHANOL; ALL SPENT SOLVENT MIXTURES/BLENDS CONTAINING, BEFORE USE, ONLY THE ABOVE SPENT NONHALOGENATED SOLVENTS; AND ALL SPENT SOLVENT MIXTURES/BLENDS CONTAINING, BEFORE USE, ONE OR MORE OF THE ABOVE NONHALOGENATED SOLVENTS, AND A TOTAL OF TEN

<b>Map Key</b>	<b>Number of Records</b>	<b>Direction</b>	<b>Distance (mi/ft)</b>	<b>Elev/Diff (ft)</b>	<b>Site</b>	<b>DB</b>
					PERCENT OR MORE (BY VOLUME) OF ONE OR MORE OF THOSE SOLVENTS LISTED IN F001, F002, F004, AND F005; AND STILL BOTTOMS FROM THE RECOVERY OF THESE SPENT SOLVENTS AND SPENT SOLVENT MIXTURES.	
<b>Hazardous Waste Code:</b>					F004	
<b>Waste Code Description:</b>					THE FOLLOWING SPENT NONHALOGENATED SOLVENTS: CRESOLS, CRESYLIC ACID, AND NITROBENZENE; AND THE STILL BOTTOMS FROM THE RECOVERY OF THESE SOLVENTS; ALL SPENT SOLVENT MIXTURES/BLENDS CONTAINING, BEFORE USE, A TOTAL OF TEN PERCENT OR MORE (BY VOLUME) OF ONE OR MORE OF THE ABOVE NONHALOGENATED SOLVENTS OR THOSE SOLVENTS LISTED IN F001, F002, AND F005; AND STILL BOTTOMS FROM THE RECOVERY OF THESE SPENT SOLVENTS AND SPENT SOLVENT MIXTURES.	
<b>Hazardous Waste Code:</b>					F005	
<b>Waste Code Description:</b>					THE FOLLOWING SPENT NONHALOGENATED SOLVENTS: TOLUENE, METHYL ETHYL KETONE, CARBON DISULFIDE, ISOBUTANOL, PYRIDINE, BENZENE, 2-ETHOXYETHANOL, AND 2-NITROPROPANE; ALL SPENT SOLVENT MIXTURES/BLENDS CONTAINING, BEFORE USE, A TOTAL OF TEN PERCENT OR MORE (BY VOLUME) OF ONE OR MORE OF THE ABOVE NONHALOGENATED SOLVENTS OR THOSE SOLVENTS LISTED IN F001, F002, OR F004; AND STILL BOTTOMS FROM THE RECOVERY OF THESE SPENT SOLVENTS AND SPENT SOLVENT MIXTURES.	
<b>Hazardous Waste Code:</b>					K011	
<b>Waste Code Description:</b>					BOTTOM STREAM FROM THE WASTEWATER STRIPPER IN THE PRODUCTION OF ACRYLONITRILE.	
<b>Hazardous Waste Code:</b>					K022	
<b>Waste Code Description:</b>					DISTILLATION BOTTOM TARS FROM THE PRODUCTION OF PHENOL/ACETONE FROM CUMENE.	
<b>Hazardous Waste Code:</b>					K027	
<b>Waste Code Description:</b>					CENTRIFUGE AND DISTILLATION RESIDUES FROM TOLUENE DIISOCYANATE PRODUCTION.	
<b>Hazardous Waste Code:</b>					K029	
<b>Waste Code Description:</b>					WASTE FROM THE PRODUCT STEAM STRIPPER IN THE PRODUCTION OF 1,1,1-TRICHLOROETHANE.	
<b>Hazardous Waste Code:</b>					K083	
<b>Waste Code Description:</b>					DISTILLATION BOTTOMS FROM ANILINE PRODUCTION.	
<b>Hazardous Waste Code:</b>					K093	
<b>Waste Code Description:</b>					DISTILLATION LIGHT ENDS FROM THE PRODUCTION OF PHTHALIC ANHYDRIDE FROM ORTHO-XYLENE.	
<b>Hazardous Waste Code:</b>					K017	
<b>Waste Code Description:</b>					HEAVY ENDS (STILL BOTTOMS) FROM THE PURIFICATION COLUMN IN THE PRODUCTION OF EPICHLOROHYDRIN.	
<b>Hazardous Waste Code:</b>					K023	
<b>Waste Code Description:</b>					DISTILLATION LIGHT ENDS FROM THE PRODUCTION OF PHTHALIC ANHYDRIDE FROM NAPHTHALENE.	
<b>Hazardous Waste Code:</b>					K086	
<b>Waste Code Description:</b>					SOLVENT WASHES AND SLUDGES, CAUSTIC WASHES AND SLUDGES, OR WATER WASHES AND SLUDGES FROM CLEANING TUBS AND EQUIPMENT USED IN THE FORMULATION OF INK FROM PIGMENTS, DRIERS, SOAPS, AND STABILIZERS CONTAINING CHROMIUM AND LEAD.	
<b>Hazardous Waste Code:</b>					K101	
<b>Waste Code Description:</b>					DISTILLATION TAR RESIDUES FROM THE DISTILLATION OF ANILINE-BASED COMPOUNDS IN THE PRODUCTION OF VETERINARY PHARMACEUTICALS FROM ARSENIC OR ORGANO-ARSENIC COMPOUNDS.	
<b>Hazardous Waste Code:</b>					D001	
<b>Waste Code Description:</b>					IGNITABLE WASTE	
<b>Hazardous Waste Code:</b>					F001	
<b>Waste Code Description:</b>					THE FOLLOWING SPENT HALOGENATED SOLVENTS USED IN DEGREASING: TETRACHLOROETHYLENE, TRICHLOROETHYLENE, METHYLENE CHLORIDE, 1,1,1-TRICHLOROETHANE, CARBON TETRACHLORIDE AND CHLORINATED FLUOROCARBONS; ALL SPENT SOLVENT MIXTURES/BLENDS USED IN DEGREASING CONTAINING, BEFORE USE, A TOTAL OF TEN PERCENT OR MORE (BY VOLUME) OF ONE OR MORE OF THE ABOVE HALOGENATED SOLVENTS OR THOSE SOLVENTS LISTED IN F002, F004, AND F005; AND STILL BOTTOMS FROM THE RECOVERY OF THESE SPENT SOLVENTS AND SPENT SOLVENT MIXTURES.	
<b>Hazardous Waste Code:</b>					K018	
<b>Waste Code Description:</b>					HEAVY ENDS FROM THE FRACTIONATION COLUMN IN ETHYL CHLORIDE PRODUCTION.	
<b>Hazardous Waste Code:</b>					K025	



<b>Map Key</b>	<b>Number of Records</b>	<b>Direction</b>	<b>Distance (mi/ft)</b>	<b>Elev/Diff (ft)</b>	<b>Site</b>	<b>DB</b>
<b>Waste Code Description:</b>					DISTILLATION BOTTOMS FROM THE PRODUCTION OF NITROBENZENE BY THE NITRATION OF BENZENE.	
<b>Hazardous Waste Code:</b>					K026	
<b>Waste Code Description:</b>					STRIPPING STILL TAILS FROM THE PRODUCTION OF METHYL ETHYL PYRIDINES.	
<b>Hazardous Waste Code:</b>					D002	
<b>Waste Code Description:</b>					CORROSIVE WASTE	
<b>Hazardous Waste Code:</b>					K015	
<b>Waste Code Description:</b>					STILL BOTTOMS FROM THE DISTILLATION OF BENZYL CHLORIDE.	
<b>Hazardous Waste Code:</b>					K048	
<b>Waste Code Description:</b>					DISSOLVED AIR FLOTATION (DAF) FLOAT FROM THE PETROLEUM REFINING INDUSTRY.	
<b>Hazardous Waste Code:</b>					K052	
<b>Waste Code Description:</b>					TANK BOTTOMS (LEADED) FROM THE PETROLEUM REFINING INDUSTRY.	
<b>Hazardous Waste Code:</b>					F002	
<b>Waste Code Description:</b>					THE FOLLOWING SPENT HALOGENATED SOLVENTS: TETRACHLOROETHYLENE, METHYLENE CHLORIDE, TRICHLOROETHYLENE, 1,1,1-TRICHLOROETHANE, CHLOROBENZENE, 1,1,2-TRICHLORO-1,2,2-TRIFLUOROETHANE, ORTHO-DICHLOROBENZENE, TRICHLOROFLUOROMETHANE, AND 1,1,2, TRICHLOROETHANE; ALL SPENT SOLVENT MIXTURES/BLENDS CONTAINING, BEFORE USE, A TOTAL OF TEN PERCENT OR MORE (BY VOLUME) OF ONE OR MORE OF THE ABOVE HALOGENATED SOLVENTS OR THOSE SOLVENTS LISTED IN F001, F004, AND F005; AND STILL BOTTOMS FROM THE RECOVERY OF THESE SPENT SOLVENTS AND SPENT SOLVENT MIXTURES.	
<b>Hazardous Waste Code:</b>					K010	
<b>Waste Code Description:</b>					DISTILLATION SIDE CUTS FROM THE PRODUCTION OF ACETALDEHYDE FROM ETHYLENE.	
<b>Hazardous Waste Code:</b>					K014	
<b>Waste Code Description:</b>					BOTTOMS FROM THE ACETONITRILE PURIFICATION COLUMN IN THE PRODUCTION OF ACRYLONITRILE.	
<b>Hazardous Waste Code:</b>					K019	
<b>Waste Code Description:</b>					HEAVY ENDS FROM THE DISTILLATION OF ETHYLENE DICHLORIDE IN ETHYLENE DICHLORIDE PRODUCTION.	
<b>Hazardous Waste Code:</b>					K030	
<b>Waste Code Description:</b>					COLUMN BOTTOMS OR HEAVY ENDS FROM THE COMBINED PRODUCTION OF TRICHLOROETHYLENE AND PERCHLOROETHYLENE.	
<b>Hazardous Waste Code:</b>					K050	
<b>Waste Code Description:</b>					HEAT EXCHANGER BUNDLE CLEANING SLUDGE FROM THE PETROLEUM REFINING INDUSTRY.	
<b>Hazardous Waste Code:</b>					K087	
<b>Waste Code Description:</b>					DECANTER TANK TAR SLUDGE FROM COKING OPERATIONS.	
<b>Hazardous Waste Code:</b>					K095	
<b>Waste Code Description:</b>					DISTILLATION BOTTOMS FROM THE PRODUCTION OF 1,1,1-TRICHLOROETHANE.	
<b>Hazardous Waste Code:</b>					K103	
<b>Waste Code Description:</b>					PROCESS RESIDUES FROM ANILINE EXTRACTION FROM THE PRODUCTION OF ANILINE.	
<b>Hazardous Waste Code:</b>					K049	
<b>Waste Code Description:</b>					SLOP OIL EMULSION SOLIDS FROM THE PETROLEUM REFINING INDUSTRY.	
<b>Hazardous Waste Code:</b>					K051	
<b>Waste Code Description:</b>					API SEPARATOR SLUDGE FROM THE PETROLEUM REFINING INDUSTRY.	
<b>Hazardous Waste Code:</b>					K105	
<b>Waste Code Description:</b>					SEPARATED AQUEOUS STREAM FROM THE REACTOR PRODUCT WASHING STEP IN THE PRODUCTION OF CHLOROBENZENES.	
<b>Hazardous Waste Code:</b>					D000	
<b>Waste Code Description:</b>					DESCRIPTION	
<b>Hazardous Waste Code:</b>					K094	
<b>Waste Code Description:</b>					DISTILLATION BOTTOMS FROM THE PRODUCTION OF PHTHALIC ANHYDRIDE FROM ORTHO-XYLENE.	

Map Key	Number of Records	Direction	Distance (mi/ft)	Elev/Diff (ft)	Site	DB
---------	-------------------	-----------	------------------	----------------	------	----

**Hazardous Waste Handler Details**

Sequence No: 1  
 Receive Date: 20060101  
 Handler Name: ALL COUNTY ENVIRONMENTAL SERVICE CORP  
 Federal Waste Generator Code: N  
 Generator Code Description: Not a Generator, Verified  
 Source Type: Implementer

**Waste Code Details**

Hazardous Waste Code: NONE  
 Waste Code Description: DESCRIPTION

**Hazardous Waste Handler Details**

Sequence No: 1  
 Receive Date: 19801119  
 Handler Name: ALL COUNTY ENVIRONMENTAL SERVICE CORP  
 Federal Waste Generator Code: N  
 Generator Code Description: Not a Generator, Verified  
 Source Type: Part A

**Waste Code Details**

Hazardous Waste Code: K013  
 Waste Code Description: BOTTOM STREAM FROM THE ACETONITRILE COLUMN IN THE PRODUCTION OF ACRYLONITRILE.

Hazardous Waste Code: K009  
 Waste Code Description: DISTILLATION BOTTOMS FROM THE PRODUCTION OF ACETALDEHYDE FROM ETHYLENE.

Hazardous Waste Code: K016  
 Waste Code Description: HEAVY ENDS OR DISTILLATION RESIDUES FROM THE PRODUCTION OF CARBON TETRACHLORIDE.

Hazardous Waste Code: K024  
 Waste Code Description: DISTILLATION BOTTOMS FROM THE PRODUCTION OF PHTHALIC ANHYDRIDE FROM NAPHTHALENE.

Hazardous Waste Code: K020  
 Waste Code Description: HEAVY ENDS FROM THE DISTILLATION OF VINYL CHLORIDE IN VINYL CHLORIDE MONOMER PRODUCTION.

Hazardous Waste Code: K021  
 Waste Code Description: AQUEOUS SPENT ANTIMONY CATALYST WASTE FROM FLUOROMETHANE PRODUCTION.

Hazardous Waste Code: K028  
 Waste Code Description: SPENT CATALYST FROM THE HYDROCHLORINATOR REACTOR IN THE PRODUCTION OF 1,1,1-TRICHLOROETHANE.

Hazardous Waste Code: K085  
 Waste Code Description: DISTILLATION OR FRACTIONATION COLUMN BOTTOMS FROM THE PRODUCTION OF CHLOROBENZENES.

Hazardous Waste Code: F003  
 Waste Code Description: THE FOLLOWING SPENT NONHALOGENATED SOLVENTS: XYLENE, ACETONE, ETHYL ACETATE, ETHYL BENZENE, ETHYL ETHER, METHYL ISOBUTYL KETONE, N-BUTYL ALCOHOL, CYCLOHEXANONE, AND METHANOL; ALL SPENT SOLVENT MIXTURES/BLENDS CONTAINING, BEFORE USE, ONLY THE ABOVE SPENT NONHALOGENATED SOLVENTS; AND ALL SPENT SOLVENT MIXTURES/BLENDS CONTAINING, BEFORE USE, ONE OR MORE OF THE ABOVE NONHALOGENATED SOLVENTS, AND A TOTAL OF TEN PERCENT OR MORE (BY VOLUME) OF ONE OR MORE OF THOSE SOLVENTS LISTED IN F001, F002, F004, AND F005; AND STILL BOTTOMS FROM THE RECOVERY OF THESE SPENT SOLVENTS AND SPENT SOLVENT MIXTURES.

Hazardous Waste Code: F004  
 Waste Code Description: THE FOLLOWING SPENT NONHALOGENATED SOLVENTS: CRESOLS, CRESYLIC ACID, AND NITROBENZENE; AND THE STILL BOTTOMS FROM THE RECOVERY OF THESE SOLVENTS; ALL SPENT SOLVENT MIXTURES/BLENDS CONTAINING, BEFORE USE, A TOTAL OF TEN PERCENT OR MORE (BY

<b>Map Key</b>	<b>Number of Records</b>	<b>Direction</b>	<b>Distance (mi/ft)</b>	<b>Elev/Diff (ft)</b>	<b>Site</b>	<b>DB</b>
					VOLUME) OF ONE OR MORE OF THE ABOVE NONHALOGENATED SOLVENTS OR THOSE SOLVENTS LISTED IN F001, F002, AND F005; AND STILL BOTTOMS FROM THE RECOVERY OF THESE SPENT SOLVENTS AND SPENT SOLVENT MIXTURES.	
<b>Hazardous Waste Code:</b>					F005	
<b>Waste Code Description:</b>					THE FOLLOWING SPENT NONHALOGENATED SOLVENTS: TOLUENE, METHYL ETHYL KETONE, CARBON DISULFIDE, ISOBUTANOL, PYRIDINE, BENZENE, 2-ETHOXYETHANOL, AND 2-NITROPROPANE; ALL SPENT SOLVENT MIXTURES/BLENDS CONTAINING, BEFORE USE, A TOTAL OF TEN PERCENT OR MORE (BY VOLUME) OF ONE OR MORE OF THE ABOVE NONHALOGENATED SOLVENTS OR THOSE SOLVENTS LISTED IN F001, F002, OR F004; AND STILL BOTTOMS FROM THE RECOVERY OF THESE SPENT SOLVENTS AND SPENT SOLVENT MIXTURES.	
<b>Hazardous Waste Code:</b>					K022	
<b>Waste Code Description:</b>					DISTILLATION BOTTOM TARS FROM THE PRODUCTION OF PHENOL/ACETONE FROM CUMENE.	
<b>Hazardous Waste Code:</b>					K027	
<b>Waste Code Description:</b>					CENTRIFUGE AND DISTILLATION RESIDUES FROM TOLUENE DIISOCYANATE PRODUCTION.	
<b>Hazardous Waste Code:</b>					K029	
<b>Waste Code Description:</b>					WASTE FROM THE PRODUCT STEAM STRIPPER IN THE PRODUCTION OF 1,1,1-TRICHLOROETHANE.	
<b>Hazardous Waste Code:</b>					K083	
<b>Waste Code Description:</b>					DISTILLATION BOTTOMS FROM ANILINE PRODUCTION.	
<b>Hazardous Waste Code:</b>					K093	
<b>Waste Code Description:</b>					DISTILLATION LIGHT ENDS FROM THE PRODUCTION OF PHTHALIC ANHYDRIDE FROM ORTHO-XYLENE.	
<b>Hazardous Waste Code:</b>					K017	
<b>Waste Code Description:</b>					HEAVY ENDS (STILL BOTTOMS) FROM THE PURIFICATION COLUMN IN THE PRODUCTION OF EPICHLOROHYDRIN.	
<b>Hazardous Waste Code:</b>					K023	
<b>Waste Code Description:</b>					DISTILLATION LIGHT ENDS FROM THE PRODUCTION OF PHTHALIC ANHYDRIDE FROM NAPHTHALENE.	
<b>Hazardous Waste Code:</b>					K086	
<b>Waste Code Description:</b>					SOLVENT WASHES AND SLUDGES, CAUSTIC WASHES AND SLUDGES, OR WATER WASHES AND SLUDGES FROM CLEANING TUBS AND EQUIPMENT USED IN THE FORMULATION OF INK FROM PIGMENTS, DRIERS, SOAPS, AND STABILIZERS CONTAINING CHROMIUM AND LEAD.	
<b>Hazardous Waste Code:</b>					K101	
<b>Waste Code Description:</b>					DISTILLATION TAR RESIDUES FROM THE DISTILLATION OF ANILINE-BASED COMPOUNDS IN THE PRODUCTION OF VETERINARY PHARMACEUTICALS FROM ARSENIC OR ORGANO-ARSENIC COMPOUNDS.	
<b>Hazardous Waste Code:</b>					F001	
<b>Waste Code Description:</b>					THE FOLLOWING SPENT HALOGENATED SOLVENTS USED IN DEGREASING: TETRACHLOROETHYLENE, TRICHLOROETHYLENE, METHYLENE CHLORIDE, 1,1,1-TRICHLOROETHANE, CARBON TETRACHLORIDE AND CHLORINATED FLUOROCARBONS; ALL SPENT SOLVENT MIXTURES/BLENDS USED IN DEGREASING CONTAINING, BEFORE USE, A TOTAL OF TEN PERCENT OR MORE (BY VOLUME) OF ONE OR MORE OF THE ABOVE HALOGENATED SOLVENTS OR THOSE SOLVENTS LISTED IN F002, F004, AND F005; AND STILL BOTTOMS FROM THE RECOVERY OF THESE SPENT SOLVENTS AND SPENT SOLVENT MIXTURES.	
<b>Hazardous Waste Code:</b>					K018	
<b>Waste Code Description:</b>					HEAVY ENDS FROM THE FRACTIONATION COLUMN IN ETHYL CHLORIDE PRODUCTION.	
<b>Hazardous Waste Code:</b>					K025	
<b>Waste Code Description:</b>					DISTILLATION BOTTOMS FROM THE PRODUCTION OF NITROBENZENE BY THE NITRATION OF BENZENE.	
<b>Hazardous Waste Code:</b>					K026	
<b>Waste Code Description:</b>					STRIPPING STILL TAILS FROM THE PRODUCTION OF METHYL ETHYL PYRIDINES.	
<b>Hazardous Waste Code:</b>					D002	
<b>Waste Code Description:</b>					CORROSIVE WASTE	
<b>Hazardous Waste Code:</b>					K015	
<b>Waste Code Description:</b>					STILL BOTTOMS FROM THE DISTILLATION OF BENZYL CHLORIDE.	
<b>Hazardous Waste Code:</b>					K048	
<b>Waste Code Description:</b>					DISSOLVED AIR FLOTATION (DAF) FLOAT FROM THE PETROLEUM REFINING INDUSTRY.	

Map Key	Number of Records	Direction	Distance (mi/ft)	Elev/Diff (ft)	Site	DB
<b>Hazardous Waste Code:</b>			K052			
<b>Waste Code Description:</b>			TANK BOTTOMS (LEADED) FROM THE PETROLEUM REFINING INDUSTRY.			
<b>Hazardous Waste Code:</b>			F002			
<b>Waste Code Description:</b>			THE FOLLOWING SPENT HALOGENATED SOLVENTS: TETRACHLOROETHYLENE, METHYLENE CHLORIDE, TRICHLOROETHYLENE, 1,1,1-TRICHLOROETHANE, CHLOROBENZENE, 1,1,2-TRICHLORO-1,2,2-TRIFLUOROETHANE, ORTHO-DICHLOROBENZENE, TRICHLOROFLUOROMETHANE, AND 1,1,2, TRICHLOROETHANE; ALL SPENT SOLVENT MIXTURES/BLENDS CONTAINING, BEFORE USE, A TOTAL OF TEN PERCENT OR MORE (BY VOLUME) OF ONE OR MORE OF THE ABOVE HALOGENATED SOLVENTS OR THOSE SOLVENTS LISTED IN F001, F004, AND F005; AND STILL BOTTOMS FROM THE RECOVERY OF THESE SPENT SOLVENTS AND SPENT SOLVENT MIXTURES.			
<b>Hazardous Waste Code:</b>			K010			
<b>Waste Code Description:</b>			DISTILLATION SIDE CUTS FROM THE PRODUCTION OF ACETALDEHYDE FROM ETHYLENE.			
<b>Hazardous Waste Code:</b>			K014			
<b>Waste Code Description:</b>			BOTTOMS FROM THE ACETONITRILE PURIFICATION COLUMN IN THE PRODUCTION OF ACRYLONITRILE.			
<b>Hazardous Waste Code:</b>			K019			
<b>Waste Code Description:</b>			HEAVY ENDS FROM THE DISTILLATION OF ETHYLENE DICHLORIDE IN ETHYLENE DICHLORIDE PRODUCTION.			
<b>Hazardous Waste Code:</b>			K030			
<b>Waste Code Description:</b>			COLUMN BOTTOMS OR HEAVY ENDS FROM THE COMBINED PRODUCTION OF TRICHLOROETHYLENE AND PERCHLOROETHYLENE.			
<b>Hazardous Waste Code:</b>			K087			
<b>Waste Code Description:</b>			DECANTER TANK TAR SLUDGE FROM COKING OPERATIONS.			
<b>Hazardous Waste Code:</b>			K095			
<b>Waste Code Description:</b>			DISTILLATION BOTTOMS FROM THE PRODUCTION OF 1,1,1-TRICHLOROETHANE.			
<b>Hazardous Waste Code:</b>			K103			
<b>Waste Code Description:</b>			PROCESS RESIDUES FROM ANILINE EXTRACTION FROM THE PRODUCTION OF ANILINE.			
<b>Hazardous Waste Code:</b>			K049			
<b>Waste Code Description:</b>			SLOP OIL EMULSION SOLIDS FROM THE PETROLEUM REFINING INDUSTRY.			
<b>Hazardous Waste Code:</b>			K105			
<b>Waste Code Description:</b>			SEPARATED AQUEOUS STREAM FROM THE REACTOR PRODUCT WASHING STEP IN THE PRODUCTION OF CHLOROBENZENES.			
<b>Hazardous Waste Code:</b>			K051			
<b>Waste Code Description:</b>			API SEPARATOR SLUDGE FROM THE PETROLEUM REFINING INDUSTRY.			
<b>Hazardous Waste Code:</b>			D000			
<b>Waste Code Description:</b>			DESCRIPTION			
<b>Hazardous Waste Code:</b>			K094			
<b>Waste Code Description:</b>			DISTILLATION BOTTOMS FROM THE PRODUCTION OF PHTHALIC ANHYDRIDE FROM ORTHO-XYLENE.			

**Owner/Operator Details**

<b>Owner/Operator Ind:</b>	Current Owner	<b>Street No:</b>	
<b>Type:</b>	Private	<b>Street 1:</b>	PO BOX G
<b>Name:</b>	ALL COUNTY ENVIRONMENTAL SERVICE CORP	<b>Street 2:</b>	
<b>Date Became Current:</b>		<b>City:</b>	GLENWOOD
<b>Date Ended Current:</b>		<b>State:</b>	NJ
<b>Phone:</b>	973-764-6101	<b>Country:</b>	US
<b>Source Type:</b>	Implementer	<b>Zip Code:</b>	07418
<b>Owner/Operator Ind:</b>	Current Operator	<b>Street No:</b>	
<b>Type:</b>	Private	<b>Street 1:</b>	P.O. BOX G
<b>Name:</b>	ALL COUNTY ENVIRONMENTAL SERVICE CORP	<b>Street 2:</b>	
<b>Date Became Current:</b>		<b>City:</b>	OPERCITY
<b>Date Ended Current:</b>		<b>State:</b>	NJ

Map Key	Number of Records	Direction	Distance (mi/ft)	Elev/Diff (ft)	Site	DB
Phone:	973-764-6101				Country:	US
Source Type:	Implementer				Zip Code:	99999
Owner/Operator Ind:	Current Operator				Street No:	
Type:	Private				Street 1:	P.O. BOX G
Name:	ALL COUNTY ENVIRONMENTAL SERVICE CORP				Street 2:	
Date Became Current:					City:	OPERCITY
Date Ended Current:					State:	NJ
Phone:	973-764-6101				Country:	
Source Type:	Part A				Zip Code:	99999
Owner/Operator Ind:	Current Owner				Street No:	
Type:	Private				Street 1:	PO BOX G
Name:	ALL COUNTY ENVIRONMENTAL SERVICE CORP				Street 2:	
Date Became Current:					City:	GLENWOOD
Date Ended Current:					State:	NJ
Phone:	973-764-6101				Country:	
Source Type:	Notification				Zip Code:	07418

**Historical Handler Details**

Receive Dt:	19800818
Generator Code Description:	Large Quantity Generator
Handler Name:	ALL COUNTY ENVIRONMENTAL SERVICE CORP
Receive Dt:	20060101
Generator Code Description:	Not a Generator, Verified
Handler Name:	ALL COUNTY ENVIRONMENTAL SERVICE CORP
Receive Dt:	19801119
Generator Code Description:	Not a Generator, Verified
Handler Name:	ALL COUNTY ENVIRONMENTAL SERVICE CORP

<a href="#">8</a>	29 of 55	W	0.04 / 221.41	8.55 / 0	CELOTEX PARK 1 RIVER RD Edgewater Boro NJ 07020	SHWS
-------------------	----------	---	---------------	----------	---	------

Site ID:	63954	Community Code:	0213
Category:	1	Lead:	LSRP
Status:	Active	Unk Contam Source:	No
Status Dt:	30-Jul-2013	Dataload Date:	24-Mar-2022
NPL Status:		Home Owner:	No
NPL Date:		PI No:	G000005992
Eng Control Status:	Ongoing	PI Name (Data Miner):	CELOTEX PARK
Eng Control Date:	03-Nov-2004	County (Map):	Bergen
Deed Notice Status:	Ongoing	Municipality (Map):	Edgewater Boro
Deed Notice Date:	03-Nov-2004	Zip Code (Map):	07020
CEA Status:		CEA Date:	
Remediation Level:	C3	X Coordinate:	633216.71
Remedial L:	LSRP Default Category	Y Coordinate:	719569.4
PI Name (Map):	CELOTEX PARK		
Address (Map):	1 RIVER RD (FORMERLY)		
Address (Data Miner):	1 RIVER RD		
City (Data Miner):	Edgewater Boro		
County (Data Miner):	Bergen		
Coordinate:	NJ State Plane (NAD83) - USFEET		
Data Source:	Active Sites with Confirmed Contamination; Known Contaminated Site List for New Jersey (Map)		

<a href="#">8</a>	30 of 55	W	0.04 / 221.41	8.55 / 0	Celotex Park 1 River Rd Edgewater NJ 07020	VCP
-------------------	----------	---	---------------	----------	--	-----

PI Number:



Map Key	Number of Records	Direction	Distance (mi/ft)	Elev/Diff (ft)	Site	DB
Case NO:		96-05-02-1722-24				
Case Type:						
MOA Execution Dt:		17/06/1996				
Site Municipality:		Edgewater				
Site County:		Bergen				
Case Contact Department:						
Case Contact First Name:						
Case Contact Middle Initial:						
Case Contact Last Name:						
Case Contact Organization:		James Demetrakis Attnry For				
Case Contact Addr Line 1:						
Case Contact Addr Line 2:						
Case Contact City:						
Case Contact State:		NJ				
Case Contact Zip:						

8	31 of 55	W	0.04 / 221.41	8.55 / 0	SIGNO DELTA WAREHOUSE 1 RIVER RD EDGEWATER NJ 07020	SEMS ARCHIVE
Site ID:	0201141				FIPS Code:	34003
EPA ID:	NJD982181448				Cong District:	09
Superfund Alt Agmt:	No				Region:	02
Federal Facility:	No				County:	BERGEN
FF Docket:	No					
NPL:		Not on the NPL				
Non NPL Status:		NFRAP-Site does not qualify for the NPL based on existing information				

**Action Information**

Operable Units:	00				Start Actual:	
Action Code:	PA				Finish Actual:	05/11/1987
Action Name:	PA				Qual:	L
SEQ:	1				Curr Action Lead:	EPA Perf
Operable Units:	00				Start Actual:	06/04/1986
Action Code:	RV				Finish Actual:	02/23/1987
Action Name:	RMVL				Qual:	S
SEQ:	1				Curr Action Lead:	EPA Perf
Operable Units:	00				Start Actual:	03/20/1987
Action Code:	DS				Finish Actual:	03/20/1987
Action Name:	DISCVRY				Qual:	
SEQ:	1				Curr Action Lead:	EPA Perf
Operable Units:	00				Start Actual:	
Action Code:	VS				Finish Actual:	01/23/1996
Action Name:	ARCH SITE				Qual:	
SEQ:	1				Curr Action Lead:	EPA Perf In-Hse
Operable Units:	00				Start Actual:	08/20/1987
Action Code:	SI				Finish Actual:	09/17/1987
Action Name:	SI				Qual:	N
SEQ:	1				Curr Action Lead:	EPA Perf
Operable Units:	00				Start Actual:	02/23/1987
Action Code:	BB				Finish Actual:	02/08/1989
Action Name:	PRP RV				Qual:	C
SEQ:	1				Curr Action Lead:	EPA Ovrsght

8	32 of 55	W	0.04 / 221.41	8.55 / 0	ALLIED CORP 1 RIVER RD EDGEWATER NJ 07020	SEMS ARCHIVE
Site ID:	0200720				FIPS Code:	34003

Map Key	Number of Records	Direction	Distance (mi/ft)	Elev/Diff (ft)	Site	DB
<b>EPA ID:</b>	NJD980530604				<b>Cong District:</b> 09	
<b>Superfund Alt Agmt:</b>	No				<b>Region:</b> 02	
<b>Federal Facility:</b>	No				<b>County:</b> BERGEN	
<b>FF Docket:</b>	No					
<b>NPL:</b>		Not on the NPL				
<b>Non NPL Status:</b>		NFRAP-Site does not qualify for the NPL based on existing information				

**Action Information**

<b>Operable Units:</b>	00				<b>Start Actual:</b>	
<b>Action Code:</b>	VS				<b>Finish Actual:</b>	05/31/1985
<b>Action Name:</b>	ARCH SITE				<b>Qual:</b>	
<b>SEQ:</b>	1				<b>Curr Action Lead:</b>	EPA Perf In-Hse
<b>Operable Units:</b>	00				<b>Start Actual:</b>	05/01/1985
<b>Action Code:</b>	PA				<b>Finish Actual:</b>	05/31/1985
<b>Action Name:</b>	PA				<b>Qual:</b>	N
<b>SEQ:</b>	1				<b>Curr Action Lead:</b>	St Perf
<b>Operable Units:</b>	00				<b>Start Actual:</b>	06/01/1981
<b>Action Code:</b>	DS				<b>Finish Actual:</b>	06/01/1981
<b>Action Name:</b>	DISCVRY				<b>Qual:</b>	
<b>SEQ:</b>	1				<b>Curr Action Lead:</b>	EPA Perf

**8**      33 of 55      **W**      0.04 / 221.41      8.55 / 0      **THE PROMENADE @ EDGEWATER CONDOMINIUM ASSOC INC 1 RIVER RD EDGEWATER BORO NJ 07020**      **NJEMS**

<b>Site ID:</b>	63954	<b>Address 1:</b>	1 RIVER RD
<b>WMA:</b>	05	<b>Address 2:</b>	
<b>GNIS:</b>	885203	<b>Address 3:</b>	
<b>HUC11:</b>	02030101170	<b>Mun Code:</b>	0213
<b>HUC14:</b>	02030101170010	<b>Mun:</b>	EDGEWATER BORO
<b>SSN:</b>	0213	<b>Municipality:</b>	EDGEWATER BORO
<b>Object ID:</b>	221403	<b>County:</b>	BERGEN
<b>Key:</b>	3400320020	<b>ZIP Code:</b>	07020
<b>WMA Name:</b>	Hackensack, Hudson, and Pascack	<b>X Coord No:</b>	633216.71
<b>Wregion:</b>	1	<b>Y Coord No:</b>	719569.4
<b>WR Name:</b>	Northeast	<b>Latitude:</b>	40.8077603973469
<b>W Name:</b>	Hudson River	<b>Longitude:</b>	-73.9902896973658
<b>SW Name:</b>	Hudson River	<b>Coord Orig:</b>	DEP-Program
<b>Global ID:</b>	{A39909B4-DC04-4A5F-BC71-C2852F5C8551}	<b>Coord Sys:</b>	NJ STATE PLANE (NAD83) - USFEET
<b>Coord Type:</b>	Digital Image		

**8**      34 of 55      **W**      0.04 / 221.41      8.55 / 0      **ALL CNTY ENVIRONMENTAL SERVICES 1 RIVER RD EDGEWATER NJ 07020**      **NJEMS**

<b>Site ID:</b>	64036	<b>Address 1:</b>	1 RIVER RD
<b>WMA:</b>	05	<b>Address 2:</b>	
<b>GNIS:</b>	885203	<b>Address 3:</b>	
<b>HUC11:</b>	02030101170	<b>Mun Code:</b>	0213
<b>HUC14:</b>	02030101170010	<b>Mun:</b>	EDGEWATER BORO
<b>SSN:</b>	0213	<b>Municipality:</b>	EDGEWATER BORO
<b>Object ID:</b>	220424	<b>County:</b>	BERGEN
<b>Key:</b>	3400320020	<b>ZIP Code:</b>	07020
<b>WMA Name:</b>	Hackensack, Hudson, and Pascack	<b>X Coord No:</b>	633032.0
<b>Wregion:</b>	1	<b>Y Coord No:</b>	719878.0
<b>WR Name:</b>	Northeast	<b>Latitude:</b>	40.8086104123048
<b>W Name:</b>	Hudson River	<b>Longitude:</b>	-73.9909504886506
<b>SW Name:</b>	Hudson River	<b>Coord Orig:</b>	DEP-Program

Map Key	Number of Records	Direction	Distance (mi/ft)	Elev/Diff (ft)	Site	DB
<b>Global ID:</b>		{60B803B0-C6F5-4A6D-A48E-58A9617FDA90}		<b>Coord Sys:</b>		NJ STATE PLANE (NAD83) - USFEET
<b>Coord Type:</b>		GPS				
<a href="#">8</a>	35 of 55	W	0.04 / 221.41	8.55 / 0	CELOTEX PARK 1 RIVER RD Edgewater Boro NJ 07020	SITE REMEDIATION
<b>Site ID:</b>		63954				
<b>PI ID:</b>		576638				
<b>Type:</b>		SRP-RFS				
<b>Program:</b>		Site Remediation				
<a href="#">8</a>	36 of 55	W	0.04 / 221.41	8.55 / 0	EDGEWATER ENTERPRISES INC 1 RIVER RD Edgewater Boro NJ 07020	ALL SITES
<b>Site ID:</b>		63954				
<b>PI ID:</b>		NJD981876642				
<b>Type:</b>		HW GENERATOR				
<b>Program:</b>		Hazardous Waste				
<a href="#">8</a>	37 of 55	W	0.04 / 221.41	8.55 / 0	CELOTEX PARK 1 RIVER RD (FORMERLY) , 225 RIVER RD Edgewater Boro NJ 07020	SITE REMEDIATION
<b>Site ID:</b>		63954				
<b>PI ID:</b>		G000005992				
<b>Type:</b>		SRP-PI				
<b>Program:</b>		Site Remediation				
<a href="#">8</a>	38 of 55	W	0.04 / 221.41	8.55 / 0	ALL CNTY ENVIRONMENTAL 1 RIVER RD Edgewater Boro NJ 07418	ALL SITES
<b>Site ID:</b>		64036				
<b>PI ID:</b>		NJT000027821				
<b>Type:</b>		HW GENERATOR AND TRANSPORTER				
<b>Program:</b>		Hazardous Waste				
<a href="#">8</a>	39 of 55	W	0.04 / 221.41	8.55 / 0	LUSTRELON INC 1 RIVER RD Edgewater Boro NJ 07020	ALL SITES
<b>Site ID:</b>		63697				
<b>PI ID:</b>		NJD044825933				
<b>Type:</b>		HW GENERATOR				
<b>Program:</b>		Hazardous Waste				
<a href="#">8</a>	40 of 55	W	0.04 / 221.41	8.55 / 0	ALL COUNTY ENVIRONMENTAL SERVICES 1 RIVER RD Edgewater Boro NJ 07020	SITE REMEDIATION
<b>Site ID:</b>		64036				
<b>PI ID:</b>		G000008597				
<b>Type:</b>		SRP-PI				

Map Key	Number of Records	Direction	Distance (mi/ft)	Elev/Diff (ft)	Site	DB
<b>Program:</b>		Site Remediation				
<u>8</u>	41 of 55	W	0.04 / 221.41	8.55 / 0	MEISEI MOTORS INC 8707 RIVER RD North Bergen Twp NJ 07047	ALL SITES
<b>Site ID:</b>	379344					
<b>PI ID:</b>	00000041371					
<b>Type:</b>	POLLUTION PREVENTION/RIGHT TO KNOW					
<b>Program:</b>	Right-to-Know					
<u>8</u>	42 of 55	W	0.04 / 221.41	8.55 / 0	CELOTEX PARK LANDFILL ONE RIVER ROAD Edgewater Boro NJ 070200000	ALL SITES
<b>Site ID:</b>	63954					
<b>PI ID:</b>	131866					
<b>Type:</b>	SOLID WASTE FACILITY					
<b>Program:</b>	Solid Waste					
<u>8</u>	43 of 55	W	0.04 / 221.41	8.55 / 0	HAVANA TRANSPORT INC NO 1 RIVER RD Edgewater Boro NJ 07020	ALL SITES
<b>Site ID:</b>	291133					
<b>PI ID:</b>	NJD008388951					
<b>Type:</b>	HW GENERATOR AND TRANSPORTER					
<b>Program:</b>	Hazardous Waste					
<u>8</u>	44 of 55	W	0.04 / 221.41	8.55 / 0	ALL CNTY ENVIRONMENTAL SERVICE CORP 1 RIVER RD Edgewater Boro NJ 07020	ALL SITES
<b>Site ID:</b>	64036					
<b>PI ID:</b>	NJD991291063					
<b>Type:</b>	HW GENERATOR AND TSD					
<b>Program:</b>	Hazardous Waste					
<u>8</u>	45 of 55	W	0.04 / 221.41	8.55 / 0	DELTA WAREHOUSE 1 RIVER RD Edgewater Boro NJ 07020	ALL SITES
<b>Site ID:</b>	66502					
<b>PI ID:</b>	NJP000788810					
<b>Type:</b>	HW GENERATOR					
<b>Program:</b>	Hazardous Waste					
<u>8</u>	46 of 55	W	0.04 / 221.41	8.55 / 0	J & T LEASING INC 1 RIVER RD Edgewater Boro NJ 07020	ALL SITES
<b>Site ID:</b>	294370					
<b>PI ID:</b>	NJD054054895					
<b>Type:</b>	HW GENERATOR					
<b>Program:</b>	Hazardous Waste					

Map Key	Number of Records	Direction	Distance (mi/ft)	Elev/Diff (ft)	Site	DB
<a href="#">8</a>	47 of 55	W	0.04 / 221.41	8.55 / 0	FROLA J QUANTA 1 RIVER RD Edgewater Boro NJ 07020	ALL SITES
Site ID:	42834					
PI ID:	NJP000777375					
Type:	HW GENERATOR					
Program:	Hazardous Waste					
<a href="#">8</a>	48 of 55	W	0.04 / 221.41	8.55 / 0	FROLA 1 RIVER RD Edgewater Boro NJ 07020	ALL SITES
Site ID:	42834					
PI ID:	NJD980772800					
Type:	HW GENERATOR					
Program:	Hazardous Waste					
<a href="#">8</a>	49 of 55	W	0.04 / 221.41	8.55 / 0	HARBOUR AUTO BODY 1 RIVER RD Edgewater Boro NJ 07020	ALL SITES
Site ID:	290806					
PI ID:	NJD981137334					
Type:	HW GENERATOR					
Program:	Hazardous Waste					
<a href="#">8</a>	50 of 55	W	0.04 / 221.41	8.55 / 0	HARBOUR AUTO BODY 1 RIVER RD EDGEWATER NJ 07020	NJEMS
Site ID:	290806	Address 1:			1 RIVER RD	
WMA:	05	Address 2:				
GNIS:	885203	Address 3:				
HUC11:	02030101170	Mun Code:			0213	
HUC14:	02030101170010	Mun:			EDGEWATER BORO	
SSN:	0213	Municipality:			EDGEWATER BORO	
Object ID:	223041	County:			BERGEN	
Key:	3400320020	ZIP Code:			07020	
WMA Name:	Hackensack, Hudson, and Pascack	X Coord No:			632472.0	
Wregion:	1	Y Coord No:			718396.0	
WR Name:	Northeast	Latitude:			40.8045514104985	
W Name:	Hudson River	Longitude:			-73.993004470349	
SW Name:	Hudson River	Coord Orig:			DEP-GIS	
Global ID:	{D767B777-4F04-48F2-B049-CA72F7346A4C}	Coord Sys:			NJ STATE PLANE (NAD83) - USFEET	
Coord Type:	Approx. Addr. Match					
<a href="#">8</a>	51 of 55	W	0.04 / 221.41	8.55 / 0	J&T LEASING INC 1 RIVER RD EDGEWATER NJ 07020	NJEMS
Site ID:	294370	Address 1:			1 RIVER RD	
WMA:	05	Address 2:				
GNIS:	885203	Address 3:				
HUC11:	02030101170	Mun Code:			0213	
HUC14:	02030101170010	Mun:			EDGEWATER BORO	
SSN:	0213	Municipality:			EDGEWATER BORO	
Object ID:	223040	County:			BERGEN	
Key:	3400320020	ZIP Code:			07020	
WMA Name:	Hackensack, Hudson, and Pascack	X Coord No:			632472.0	
Wregion:	1	Y Coord No:			718396.0	



Map Key	Number of Records	Direction	Distance (mi/ft)	Elev/Diff (ft)	Site	DB
<b>WR Name:</b>	Northeast				<b>Latitude:</b> 40.8045514104985	
<b>W Name:</b>	Hudson River				<b>Longitude:</b> -73.993004470349	
<b>SW Name:</b>	Hudson River				<b>Coord Orig:</b> DEP-GIS	
<b>Global ID:</b>	{04C7E576-B916-4F18-BC41-A5A9FD21B083}				<b>Coord Sys:</b> NJ STATE PLANE (NAD83) - USFEET	
<b>Coord Type:</b>	Approx. Addr. Match					

<a href="#">8</a>	52 of 55	W	0.04 / 221.41	8.55 / 0	<b>HAVANA TRANSPORT INC 1 RIVER RD EDGEWATER NJ 07020</b>	<b>NJEMS</b>
<b>Site ID:</b>	291133				<b>Address 1:</b> 1 RIVER RD	
<b>WMA:</b>	05				<b>Address 2:</b>	
<b>GNIS:</b>	885203				<b>Address 3:</b>	
<b>HUC11:</b>	02030101170				<b>Mun Code:</b> 0213	
<b>HUC14:</b>	02030101170010				<b>Mun:</b> EDGEWATER BORO	
<b>SSN:</b>	0213				<b>Municipality:</b> EDGEWATER BORO	
<b>Object ID:</b>	223039				<b>County:</b> BERGEN	
<b>Key:</b>	3400320020				<b>ZIP Code:</b> 07020	
<b>WMA Name:</b>	Hackensack, Hudson, and Pascack				<b>X Coord No:</b> 632472.0	
<b>Wregion:</b>	1				<b>Y Coord No:</b> 718396.0	
<b>WR Name:</b>	Northeast				<b>Latitude:</b> 40.8045514104985	
<b>W Name:</b>	Hudson River				<b>Longitude:</b> -73.993004470349	
<b>SW Name:</b>	Hudson River				<b>Coord Orig:</b> DEP-GIS	
<b>Global ID:</b>	{B1CDD1F6-EBFF-446A-9AE8-51401359365A}				<b>Coord Sys:</b> NJ STATE PLANE (NAD83) - USFEET	
<b>Coord Type:</b>	Approx. Addr. Match					

<a href="#">8</a>	53 of 55	W	0.04 / 221.41	8.55 / 0	<b>MEISEI MOTORS INC 8707 RIVER RD NORTH BERGEN NJ 07047</b>	<b>NJEMS</b>
<b>Site ID:</b>	379344				<b>Address 1:</b> 8707 RIVER RD	
<b>WMA:</b>	05				<b>Address 2:</b>	
<b>GNIS:</b>	882223				<b>Address 3:</b>	
<b>HUC11:</b>	02030101170				<b>Mun Code:</b> 0908	
<b>HUC14:</b>	02030101170010				<b>Mun:</b> NORTH BERGEN TWP	
<b>SSN:</b>	0908				<b>Municipality:</b> NORTH BERGEN TWP	
<b>Object ID:</b>	222340				<b>County:</b> HUDSON	
<b>Key:</b>	3401752470				<b>ZIP Code:</b> 07047	
<b>WMA Name:</b>	Hackensack, Hudson, and Pascack				<b>X Coord No:</b> 632260.0	
<b>Wregion:</b>	1				<b>Y Coord No:</b> 717902.0	
<b>WR Name:</b>	Northeast				<b>Latitude:</b> 40.8031988023397	
<b>W Name:</b>	Hudson River				<b>Longitude:</b> -73.9937805848611	
<b>SW Name:</b>	Hudson River				<b>Coord Orig:</b> DEP-GIS	
<b>Global ID:</b>	{BF269976-E08F-4747-A741-FE146DABC2FF}				<b>Coord Sys:</b> NJ STATE PLANE (NAD83) - USFEET	
<b>Coord Type:</b>	Exact Address Match					

<a href="#">8</a>	54 of 55	W	0.04 / 221.41	8.55 / 0	<b>CELOTEX PARK 1 RIVER RD (FORMERLY) 225 RIVER RD Edgewater Boro NJ 07020</b>	<b>DEED</b>
<b>PI No:</b>	G000005992				<b>County:</b> Bergen	
<b>Detail(s)</b>						
<b>Site X Coord No:</b>	633216.71				<b>DER Deed Usage:</b> Restricted	
<b>Site Y Coord No:</b>	719569.40				<b>Deed Specific Req:</b> Imperm. Cover	
<b>DER Filed Date:</b>	11/3/04				<b>Deeds Depth:</b> 13	
<b>DER Lifted Date:</b>					<b>Property Owner:</b> Bader c/o Jones Lang LaSalle Americas, Julie	

Map Key	Number of Records	Direction	Distance (mi/ft)	Elev/Diff (ft)	Site	DB
<b>Deeds Parameter Desc:</b>		Antimony				
<b>Entire Site Restricted:</b>		No				
<b>Deed Notice Property Block:</b>		91				
<b>Deed Notice Property Lot:</b>		1				
<b>DER Comments:</b>		Impermeable cap consists of recycled aggregate, capped by asphalt or concrete. Permeable cap consists of topsoil.				
<b>Site X Coord No:</b>	633216.71				<b>DER Deed Usage:</b>	Restricted
<b>Site Y Coord No:</b>	719569.40				<b>Deed Specific Req:</b>	Imperm. Cover
<b>DER Filed Date:</b>	11/3/04				<b>Deeds Depth:</b>	12
<b>DER Lifted Date:</b>					<b>Property Owner:</b>	Bader c/o Jones Lang LaSalle Americas, Julie
<b>Deeds Parameter Desc:</b>		Chrysene				
<b>Entire Site Restricted:</b>		No				
<b>Deed Notice Property Block:</b>		91				
<b>Deed Notice Property Lot:</b>		1				
<b>DER Comments:</b>		Impermeable cap consists of recycled aggregate, capped by asphalt or concrete. Permeable cap consists of topsoil.				
<b>Site X Coord No:</b>	633216.71				<b>DER Deed Usage:</b>	Restricted
<b>Site Y Coord No:</b>	719569.40				<b>Deed Specific Req:</b>	Soil
<b>DER Filed Date:</b>	11/3/10				<b>Deeds Depth:</b>	10
<b>DER Lifted Date:</b>					<b>Property Owner:</b>	,
<b>Deeds Parameter Desc:</b>		Lead				
<b>Entire Site Restricted:</b>		No				
<b>Deed Notice Property Block:</b>		91				
<b>Deed Notice Property Lot:</b>		2				
<b>DER Comments:</b>						
<b>Site X Coord No:</b>	633216.71				<b>DER Deed Usage:</b>	Restricted
<b>Site Y Coord No:</b>	719569.40				<b>Deed Specific Req:</b>	Concrete Cap
<b>DER Filed Date:</b>	11/3/04				<b>Deeds Depth:</b>	12
<b>DER Lifted Date:</b>					<b>Property Owner:</b>	Bader c/o Jones Lang LaSalle Americas, Julie
<b>Deeds Parameter Desc:</b>		Indeno(1,2,3-cd)pyrene				
<b>Entire Site Restricted:</b>		No				
<b>Deed Notice Property Block:</b>		91				
<b>Deed Notice Property Lot:</b>		1				
<b>DER Comments:</b>		Impermeable cap consists of recycled aggregate, capped by asphalt or concrete. Permeable cap consists of topsoil.				
<b>Site X Coord No:</b>	633216.71				<b>DER Deed Usage:</b>	Restricted
<b>Site Y Coord No:</b>	719569.40				<b>Deed Specific Req:</b>	Asphalt Cap
<b>DER Filed Date:</b>	11/3/04				<b>Deeds Depth:</b>	15.5
<b>DER Lifted Date:</b>					<b>Property Owner:</b>	Bader c/o Jones Lang LaSalle Americas, Julie
<b>Deeds Parameter Desc:</b>		Arsenic				
<b>Entire Site Restricted:</b>		No				
<b>Deed Notice Property Block:</b>		91				
<b>Deed Notice Property Lot:</b>		1				
<b>DER Comments:</b>		Impermeable cap consists of recycled aggregate, capped by asphalt or concrete. Permeable cap consists of topsoil.				
<b>Site X Coord No:</b>	633216.71				<b>DER Deed Usage:</b>	Restricted
<b>Site Y Coord No:</b>	719569.40				<b>Deed Specific Req:</b>	Concrete Cap
<b>DER Filed Date:</b>	11/3/04				<b>Deeds Depth:</b>	12
<b>DER Lifted Date:</b>					<b>Property Owner:</b>	Bader c/o Jones Lang LaSalle Americas, Julie
<b>Deeds Parameter Desc:</b>		Benzo(a)pyrene				
<b>Entire Site Restricted:</b>		No				
<b>Deed Notice Property Block:</b>		91				
<b>Deed Notice Property Lot:</b>		1				
<b>DER Comments:</b>		Impermeable cap consists of recycled aggregate, capped by asphalt or concrete. Permeable cap consists of topsoil.				
<b>Site X Coord No:</b>	633216.71				<b>DER Deed Usage:</b>	Restricted
<b>Site Y Coord No:</b>	719569.40				<b>Deed Specific Req:</b>	Soil
<b>DER Filed Date:</b>	11/3/04				<b>Deeds Depth:</b>	6
<b>DER Lifted Date:</b>					<b>Property Owner:</b>	LaBarbiera, Richard
<b>Deeds Parameter Desc:</b>		Aroclor 1260				
<b>Entire Site Restricted:</b>		No				
<b>Deed Notice Property Block:</b>		91				
<b>Deed Notice Property Lot:</b>		1				

**DER Comments:** Impermeable cap consists of recycled aggregate, capped by asphalt or concrete. Permeable cap consists of topsoil.

**Site X Coord No:** 633216.71  
**Site Y Coord No:** 719569.40  
**DER Filed Date:** 11/3/04

**DER Lifted Date:**  
**Deeds Parameter Desc:** Indeno(1,2,3-cd)pyrene  
**Entire Site Restricted:** No  
**Deed Notice Property Block:** 91  
**Deed Notice Property Lot:** 1

**DER Comments:** Impermeable cap consists of recycled aggregate, capped by asphalt or concrete. Permeable cap consists of topsoil.

**DER Deed Usage:** Restricted  
**Deed Specific Req:** Asphalt Cap  
**Deeds Depth:** 12  
**Property Owner:** LaBarbiera, Richard

**Site X Coord No:** 633216.71  
**Site Y Coord No:** 719569.40  
**DER Filed Date:** 11/3/04

**DER Lifted Date:**  
**Deeds Parameter Desc:** Benzo(a)anthracene  
**Entire Site Restricted:** No  
**Deed Notice Property Block:** 91  
**Deed Notice Property Lot:** 1

**DER Comments:** Impermeable cap consists of recycled aggregate, capped by asphalt or concrete. Permeable cap consists of topsoil.

**DER Deed Usage:** Restricted  
**Deed Specific Req:** Asphalt Cap  
**Deeds Depth:** 12  
**Property Owner:** Bader c/o Jones Lang LaSalle Americas, Julie

**Site X Coord No:** 633216.71  
**Site Y Coord No:** 719569.40  
**DER Filed Date:** 11/3/04

**DER Lifted Date:**  
**Deeds Parameter Desc:** Dibenzo(a,h)anthracene  
**Entire Site Restricted:** No  
**Deed Notice Property Block:** 91  
**Deed Notice Property Lot:** 1

**DER Comments:** Impermeable cap consists of recycled aggregate, capped by asphalt or concrete. Permeable cap consists of topsoil.

**DER Deed Usage:** Restricted  
**Deed Specific Req:** Soil  
**Deeds Depth:** 12  
**Property Owner:** LaBarbiera, Richard

**Site X Coord No:** 633216.71  
**Site Y Coord No:** 719569.40  
**DER Filed Date:** 11/3/10

**DER Lifted Date:**  
**Deeds Parameter Desc:** Benzo(a)anthracene  
**Entire Site Restricted:** No  
**Deed Notice Property Block:** 91  
**Deed Notice Property Lot:** 2

**DER Comments:**

**DER Deed Usage:** Restricted  
**Deed Specific Req:** Imperm. Cover  
**Deeds Depth:** 2  
**Property Owner:** ,

**Site X Coord No:** 633216.71  
**Site Y Coord No:** 719569.40  
**DER Filed Date:** 11/3/10

**DER Lifted Date:**  
**Deeds Parameter Desc:** Benzo(k)fluoranthene  
**Entire Site Restricted:** No  
**Deed Notice Property Block:** 91  
**Deed Notice Property Lot:** 2

**DER Comments:**

**DER Deed Usage:** Restricted  
**Deed Specific Req:** Soil  
**Deeds Depth:** 1  
**Property Owner:** ,

**Site X Coord No:** 633216.71  
**Site Y Coord No:** 719569.40  
**DER Filed Date:** 11/3/04

**DER Lifted Date:**  
**Deeds Parameter Desc:** Dibenzo(a,h)anthracene  
**Entire Site Restricted:** No  
**Deed Notice Property Block:** 91  
**Deed Notice Property Lot:** 1

**DER Comments:** Impermeable cap consists of recycled aggregate, capped by asphalt or concrete. Permeable cap consists of topsoil.

**DER Deed Usage:** Restricted  
**Deed Specific Req:** Imperm. Cover  
**Deeds Depth:** 12  
**Property Owner:** Bader c/o Jones Lang LaSalle Americas, Julie

**Site X Coord No:** 633216.71  
**Site Y Coord No:** 719569.40

**DER Deed Usage:** Restricted  
**Deed Specific Req:** Concrete Cap

Map Key	Number of Records	Direction	Distance (mi/ft)	Elev/Diff (ft)	Site	DB
<b>DER Filed Date:</b>	11/3/04				<b>Deeds Depth:</b>	12
<b>DER Lifted Date:</b>					<b>Property Owner:</b>	LaBarbiera, Richard
<b>Deeds Parameter Desc:</b>		Benzo(b)fluoranthene				
<b>Entire Site Restricted:</b>		No				
<b>Deed Notice Property Block:</b>		91				
<b>Deed Notice Property Lot:</b>		1				
<b>DER Comments:</b>		Impermeable cap consists of recycled aggregate, capped by asphalt or concrete. Permeable cap consists of topsoil.				
<b>Site X Coord No:</b>	633216.71				<b>DER Deed Usage:</b>	Restricted
<b>Site Y Coord No:</b>	719569.40				<b>Deed Specific Req:</b>	Soil
<b>DER Filed Date:</b>	11/3/10				<b>Deeds Depth:</b>	2
<b>DER Lifted Date:</b>					<b>Property Owner:</b>	,
<b>Deeds Parameter Desc:</b>		Dibenzo(a,h)anthracene				
<b>Entire Site Restricted:</b>		No				
<b>Deed Notice Property Block:</b>		91				
<b>Deed Notice Property Lot:</b>		2				
<b>DER Comments:</b>						
<b>Site X Coord No:</b>	633216.71				<b>DER Deed Usage:</b>	Restricted
<b>Site Y Coord No:</b>	719569.40				<b>Deed Specific Req:</b>	Concrete Cap
<b>DER Filed Date:</b>	11/3/04				<b>Deeds Depth:</b>	13
<b>DER Lifted Date:</b>					<b>Property Owner:</b>	Bader c/o Jones Lang LaSalle Americas, Julie
<b>Deeds Parameter Desc:</b>		Antimony				
<b>Entire Site Restricted:</b>		No				
<b>Deed Notice Property Block:</b>		91				
<b>Deed Notice Property Lot:</b>		1				
<b>DER Comments:</b>		Impermeable cap consists of recycled aggregate, capped by asphalt or concrete. Permeable cap consists of topsoil.				
<b>Site X Coord No:</b>	633216.71				<b>DER Deed Usage:</b>	Restricted
<b>Site Y Coord No:</b>	719569.40				<b>Deed Specific Req:</b>	Concrete Cap
<b>DER Filed Date:</b>	11/3/10				<b>Deeds Depth:</b>	2
<b>DER Lifted Date:</b>					<b>Property Owner:</b>	,
<b>Deeds Parameter Desc:</b>		Dibenzo(a,h)anthracene				
<b>Entire Site Restricted:</b>		No				
<b>Deed Notice Property Block:</b>		91				
<b>Deed Notice Property Lot:</b>		2				
<b>DER Comments:</b>						
<b>Site X Coord No:</b>	633216.71				<b>DER Deed Usage:</b>	Restricted
<b>Site Y Coord No:</b>	719569.40				<b>Deed Specific Req:</b>	Soil
<b>DER Filed Date:</b>	11/3/04				<b>Deeds Depth:</b>	12
<b>DER Lifted Date:</b>					<b>Property Owner:</b>	Bader c/o Jones Lang LaSalle Americas, Julie
<b>Deeds Parameter Desc:</b>		Benzo(a)pyrene				
<b>Entire Site Restricted:</b>		No				
<b>Deed Notice Property Block:</b>		91				
<b>Deed Notice Property Lot:</b>		1				
<b>DER Comments:</b>		Impermeable cap consists of recycled aggregate, capped by asphalt or concrete. Permeable cap consists of topsoil.				
<b>Site X Coord No:</b>	633216.71				<b>DER Deed Usage:</b>	Restricted
<b>Site Y Coord No:</b>	719569.40				<b>Deed Specific Req:</b>	Asphalt Cap
<b>DER Filed Date:</b>	11/3/04				<b>Deeds Depth:</b>	12
<b>DER Lifted Date:</b>					<b>Property Owner:</b>	Bader c/o Jones Lang LaSalle Americas, Julie
<b>Deeds Parameter Desc:</b>		Indeno(1,2,3-cd)pyrene				
<b>Entire Site Restricted:</b>		No				
<b>Deed Notice Property Block:</b>		91				
<b>Deed Notice Property Lot:</b>		1				
<b>DER Comments:</b>		Impermeable cap consists of recycled aggregate, capped by asphalt or concrete. Permeable cap consists of topsoil.				
<b>Site X Coord No:</b>	633216.71				<b>DER Deed Usage:</b>	Restricted
<b>Site Y Coord No:</b>	719569.40				<b>Deed Specific Req:</b>	Asphalt Cap
<b>DER Filed Date:</b>	11/3/04				<b>Deeds Depth:</b>	12
<b>DER Lifted Date:</b>					<b>Property Owner:</b>	LaBarbiera, Richard
<b>Deeds Parameter Desc:</b>		Benzo(k)fluoranthene				
<b>Entire Site Restricted:</b>		No				
<b>Deed Notice Property Block:</b>		91				

Map Key	Number of Records	Direction	Distance (mi/ft)	Elev/Diff (ft)	Site	DB
<b>Deed Notice Property Lot:</b>		1				
<b>DER Comments:</b>		Impermeable cap consists of recycled aggregate, capped by asphalt or concrete. Permeable cap consists of topsoil.				
<b>Site X Coord No:</b>	633216.71				<b>DER Deed Usage:</b>	Restricted
<b>Site Y Coord No:</b>	719569.40				<b>Deed Specific Req:</b>	Imperm. Cover
<b>DER Filed Date:</b>	11/3/10				<b>Deeds Depth:</b>	10
<b>DER Lifted Date:</b>					<b>Property Owner:</b>	,
<b>Deeds Parameter Desc:</b>	Lead					
<b>Entire Site Restricted:</b>	No					
<b>Deed Notice Property Block:</b>	91					
<b>Deed Notice Property Lot:</b>	2					
<b>DER Comments:</b>						
<b>Site X Coord No:</b>	633216.71				<b>DER Deed Usage:</b>	Restricted
<b>Site Y Coord No:</b>	719569.40				<b>Deed Specific Req:</b>	Soil
<b>DER Filed Date:</b>	11/3/04				<b>Deeds Depth:</b>	13
<b>DER Lifted Date:</b>					<b>Property Owner:</b>	LaBarbiera, Richard
<b>Deeds Parameter Desc:</b>	Lead					
<b>Entire Site Restricted:</b>	No					
<b>Deed Notice Property Block:</b>	91					
<b>Deed Notice Property Lot:</b>	1					
<b>DER Comments:</b>		Impermeable cap consists of recycled aggregate, capped by asphalt or concrete. Permeable cap consists of topsoil.				
<b>Site X Coord No:</b>	633216.71				<b>DER Deed Usage:</b>	Restricted
<b>Site Y Coord No:</b>	719569.40				<b>Deed Specific Req:</b>	Asphalt Cap
<b>DER Filed Date:</b>	11/3/10				<b>Deeds Depth:</b>	13
<b>DER Lifted Date:</b>					<b>Property Owner:</b>	,
<b>Deeds Parameter Desc:</b>	Benzo(b)fluoranthene					
<b>Entire Site Restricted:</b>	No					
<b>Deed Notice Property Block:</b>	91					
<b>Deed Notice Property Lot:</b>	2					
<b>DER Comments:</b>						
<b>Site X Coord No:</b>	633216.71				<b>DER Deed Usage:</b>	Restricted
<b>Site Y Coord No:</b>	719569.40				<b>Deed Specific Req:</b>	Asphalt Cap
<b>DER Filed Date:</b>	11/3/04				<b>Deeds Depth:</b>	12
<b>DER Lifted Date:</b>					<b>Property Owner:</b>	LaBarbiera, Richard
<b>Deeds Parameter Desc:</b>	Chrysene					
<b>Entire Site Restricted:</b>	No					
<b>Deed Notice Property Block:</b>	91					
<b>Deed Notice Property Lot:</b>	1					
<b>DER Comments:</b>		Impermeable cap consists of recycled aggregate, capped by asphalt or concrete. Permeable cap consists of topsoil.				
<b>Site X Coord No:</b>	633216.71				<b>DER Deed Usage:</b>	Restricted
<b>Site Y Coord No:</b>	719569.40				<b>Deed Specific Req:</b>	Imperm. Cover
<b>DER Filed Date:</b>	11/3/04				<b>Deeds Depth:</b>	13
<b>DER Lifted Date:</b>					<b>Property Owner:</b>	LaBarbiera, Richard
<b>Deeds Parameter Desc:</b>	Lead					
<b>Entire Site Restricted:</b>	No					
<b>Deed Notice Property Block:</b>	91					
<b>Deed Notice Property Lot:</b>	1					
<b>DER Comments:</b>		Impermeable cap consists of recycled aggregate, capped by asphalt or concrete. Permeable cap consists of topsoil.				
<b>Site X Coord No:</b>	633216.71				<b>DER Deed Usage:</b>	Restricted
<b>Site Y Coord No:</b>	719569.40				<b>Deed Specific Req:</b>	Asphalt Cap
<b>DER Filed Date:</b>	11/3/04				<b>Deeds Depth:</b>	12
<b>DER Lifted Date:</b>					<b>Property Owner:</b>	Bader c/o Jones Lang LaSalle Americas, Julie
<b>Deeds Parameter Desc:</b>	Dibenzo(a,h)anthracene					
<b>Entire Site Restricted:</b>	No					
<b>Deed Notice Property Block:</b>	91					
<b>Deed Notice Property Lot:</b>	1					
<b>DER Comments:</b>		Impermeable cap consists of recycled aggregate, capped by asphalt or concrete. Permeable cap consists of topsoil.				
<b>Site X Coord No:</b>	633216.71				<b>DER Deed Usage:</b>	Restricted



Map Key	Number of Records	Direction	Distance (mi/ft)	Elev/Diff (ft)	Site	DB
Site Y Coord No:	719569.40				<b>Deed Specific Req:</b>	Imperm. Cover
DER Filed Date:	11/3/04				<b>Deeds Depth:</b>	12
DER Lifted Date:					<b>Property Owner:</b>	Bader c/o Jones Lang LaSalle Americas, Julie
Deeds Parameter Desc:		Benzo(k)fluoranthene				
Entire Site Restricted:		No				
Deed Notice Property Block:		91				
Deed Notice Property Lot:		1				
DER Comments:		Impermeable cap consists of recycled aggregate, capped by asphalt or concrete. Permeable cap consists of topsoil.				
Site X Coord No:	633216.71				<b>DER Deed Usage:</b>	Restricted
Site Y Coord No:	719569.40				<b>Deed Specific Req:</b>	Imperm. Cover
DER Filed Date:	11/3/04				<b>Deeds Depth:</b>	13
DER Lifted Date:					<b>Property Owner:</b>	Bader c/o Jones Lang LaSalle Americas, Julie
Deeds Parameter Desc:		Lead				
Entire Site Restricted:		No				
Deed Notice Property Block:		91				
Deed Notice Property Lot:		1				
DER Comments:		Impermeable cap consists of recycled aggregate, capped by asphalt or concrete. Permeable cap consists of topsoil.				
Site X Coord No:	633216.71				<b>DER Deed Usage:</b>	Restricted
Site Y Coord No:	719569.40				<b>Deed Specific Req:</b>	Imperm. Cover
DER Filed Date:	11/3/04				<b>Deeds Depth:</b>	10.5
DER Lifted Date:					<b>Property Owner:</b>	LaBarbiera, Richard
Deeds Parameter Desc:		Tetrachloroethylene				
Entire Site Restricted:		No				
Deed Notice Property Block:		91				
Deed Notice Property Lot:		1				
DER Comments:		Impermeable cap consists of recycled aggregate, capped by asphalt or concrete. Permeable cap consists of topsoil.				
Site X Coord No:	633216.71				<b>DER Deed Usage:</b>	Restricted
Site Y Coord No:	719569.40				<b>Deed Specific Req:</b>	Asphalt Cap
DER Filed Date:	11/3/10				<b>Deeds Depth:</b>	2
DER Lifted Date:					<b>Property Owner:</b>	,
Deeds Parameter Desc:		Benzo(a)anthracene				
Entire Site Restricted:		No				
Deed Notice Property Block:		91				
Deed Notice Property Lot:		2				
DER Comments:						
Site X Coord No:	633216.71				<b>DER Deed Usage:</b>	Restricted
Site Y Coord No:	719569.40				<b>Deed Specific Req:</b>	Soil
DER Filed Date:	11/3/04				<b>Deeds Depth:</b>	12
DER Lifted Date:					<b>Property Owner:</b>	LaBarbiera, Richard
Deeds Parameter Desc:		Indeno(1,2,3-cd)pyrene				
Entire Site Restricted:		No				
Deed Notice Property Block:		91				
Deed Notice Property Lot:		1				
DER Comments:		Impermeable cap consists of recycled aggregate, capped by asphalt or concrete. Permeable cap consists of topsoil.				
Site X Coord No:	633216.71				<b>DER Deed Usage:</b>	Restricted
Site Y Coord No:	719569.40				<b>Deed Specific Req:</b>	Imperm. Cover
DER Filed Date:	11/3/10				<b>Deeds Depth:</b>	2
DER Lifted Date:					<b>Property Owner:</b>	,
Deeds Parameter Desc:		Benzo(a)pyrene (reg)				
Entire Site Restricted:		No				
Deed Notice Property Block:		91				
Deed Notice Property Lot:		2				
DER Comments:						
Site X Coord No:	633216.71				<b>DER Deed Usage:</b>	Restricted
Site Y Coord No:	719569.40				<b>Deed Specific Req:</b>	Soil
DER Filed Date:	11/3/04				<b>Deeds Depth:</b>	13
DER Lifted Date:					<b>Property Owner:</b>	Bader c/o Jones Lang LaSalle Americas, Julie
Deeds Parameter Desc:		Lead				
Entire Site Restricted:		No				

Map Key	Number of Records	Direction	Distance (mi/ft)	Elev/Diff (ft)	Site	DB
<b>Deed Notice Property Block:</b>	91					
<b>Deed Notice Property Lot:</b>	1					
<b>DER Comments:</b>	Impermeable cap consists of recycled aggregate, capped by asphalt or concrete. Permeable cap consists of topsoil.					
<b>Site X Coord No:</b>	633216.71				<b>DER Deed Usage:</b>	Restricted
<b>Site Y Coord No:</b>	719569.40				<b>Deed Specific Req:</b>	Asphalt Cap
<b>DER Filed Date:</b>	11/3/04				<b>Deeds Depth:</b>	13
<b>DER Lifted Date:</b>					<b>Property Owner:</b>	LaBarbiera, Richard
<b>Deeds Parameter Desc:</b>	Antimony					
<b>Entire Site Restricted:</b>	No					
<b>Deed Notice Property Block:</b>	91					
<b>Deed Notice Property Lot:</b>	1					
<b>DER Comments:</b>	Impermeable cap consists of recycled aggregate, capped by asphalt or concrete. Permeable cap consists of topsoil.					
<b>Site X Coord No:</b>	633216.71				<b>DER Deed Usage:</b>	Restricted
<b>Site Y Coord No:</b>	719569.40				<b>Deed Specific Req:</b>	Asphalt Cap
<b>DER Filed Date:</b>	11/3/04				<b>Deeds Depth:</b>	12
<b>DER Lifted Date:</b>					<b>Property Owner:</b>	Bader c/o Jones Lang LaSalle Americas, Julie
<b>Deeds Parameter Desc:</b>	Benzo(b)fluoranthene					
<b>Entire Site Restricted:</b>	No					
<b>Deed Notice Property Block:</b>	91					
<b>Deed Notice Property Lot:</b>	1					
<b>DER Comments:</b>	Impermeable cap consists of recycled aggregate, capped by asphalt or concrete. Permeable cap consists of topsoil.					
<b>Site X Coord No:</b>	633216.71				<b>DER Deed Usage:</b>	Restricted
<b>Site Y Coord No:</b>	719569.40				<b>Deed Specific Req:</b>	Imperm. Cover
<b>DER Filed Date:</b>	11/3/04				<b>Deeds Depth:</b>	12
<b>DER Lifted Date:</b>					<b>Property Owner:</b>	LaBarbiera, Richard
<b>Deeds Parameter Desc:</b>	Benzo(a)anthracene					
<b>Entire Site Restricted:</b>	No					
<b>Deed Notice Property Block:</b>	91					
<b>Deed Notice Property Lot:</b>	1					
<b>DER Comments:</b>	Impermeable cap consists of recycled aggregate, capped by asphalt or concrete. Permeable cap consists of topsoil.					
<b>Site X Coord No:</b>	633216.71				<b>DER Deed Usage:</b>	Restricted
<b>Site Y Coord No:</b>	719569.40				<b>Deed Specific Req:</b>	Imperm. Cover
<b>DER Filed Date:</b>	11/3/04				<b>Deeds Depth:</b>	12
<b>DER Lifted Date:</b>					<b>Property Owner:</b>	LaBarbiera, Richard
<b>Deeds Parameter Desc:</b>	Chrysene					
<b>Entire Site Restricted:</b>	No					
<b>Deed Notice Property Block:</b>	91					
<b>Deed Notice Property Lot:</b>	1					
<b>DER Comments:</b>	Impermeable cap consists of recycled aggregate, capped by asphalt or concrete. Permeable cap consists of topsoil.					
<b>Site X Coord No:</b>	633216.71				<b>DER Deed Usage:</b>	Restricted
<b>Site Y Coord No:</b>	719569.40				<b>Deed Specific Req:</b>	Concrete Cap
<b>DER Filed Date:</b>	11/3/04				<b>Deeds Depth:</b>	12
<b>DER Lifted Date:</b>					<b>Property Owner:</b>	LaBarbiera, Richard
<b>Deeds Parameter Desc:</b>	Chrysene					
<b>Entire Site Restricted:</b>	No					
<b>Deed Notice Property Block:</b>	91					
<b>Deed Notice Property Lot:</b>	1					
<b>DER Comments:</b>	Impermeable cap consists of recycled aggregate, capped by asphalt or concrete. Permeable cap consists of topsoil.					
<b>Site X Coord No:</b>	633216.71				<b>DER Deed Usage:</b>	Restricted
<b>Site Y Coord No:</b>	719569.40				<b>Deed Specific Req:</b>	Imperm. Cover
<b>DER Filed Date:</b>	11/3/10				<b>Deeds Depth:</b>	13
<b>DER Lifted Date:</b>					<b>Property Owner:</b>	,
<b>Deeds Parameter Desc:</b>	Benzo(b)fluoranthene					
<b>Entire Site Restricted:</b>	No					
<b>Deed Notice Property Block:</b>	91					
<b>Deed Notice Property Lot:</b>	2					
<b>DER Comments:</b>						

Map Key	Number of Records	Direction	Distance (mi/ft)	Elev/Diff (ft)	Site	DB
Site X Coord No:	633216.71				<b>DER Deed Usage:</b> Restricted	
Site Y Coord No:	719569.40				<b>Deed Specific Req:</b> Soil	
DER Filed Date:	11/3/04				<b>Deeds Depth:</b> 12	
DER Lifted Date:					<b>Property Owner:</b> Bader c/o Jones Lang LaSalle Americas, Julie	
Deeds Parameter Desc:	Dibenzo(a,h)anthracene					
Entire Site Restricted:	No					
Deed Notice Property Block:	91					
Deed Notice Property Lot:	1					
DER Comments:	Impermeable cap consists of recycled aggregate, capped by asphalt or concrete. Permeable cap consists of topsoil.					
Site X Coord No:	633216.71				<b>DER Deed Usage:</b> Restricted	
Site Y Coord No:	719569.40				<b>Deed Specific Req:</b> Soil	
DER Filed Date:	11/3/04				<b>Deeds Depth:</b> 10.5	
DER Lifted Date:					<b>Property Owner:</b> Bader c/o Jones Lang LaSalle Americas, Julie	
Deeds Parameter Desc:	Tetrachloroethylene					
Entire Site Restricted:	No					
Deed Notice Property Block:	91					
Deed Notice Property Lot:	1					
DER Comments:	Impermeable cap consists of recycled aggregate, capped by asphalt or concrete. Permeable cap consists of topsoil.					
Site X Coord No:	633216.71				<b>DER Deed Usage:</b> Restricted	
Site Y Coord No:	719569.40				<b>Deed Specific Req:</b> Concrete Cap	
DER Filed Date:	11/3/04				<b>Deeds Depth:</b> 12	
DER Lifted Date:					<b>Property Owner:</b> LaBarbiera, Richard	
Deeds Parameter Desc:	Dibenzo(a,h)anthracene					
Entire Site Restricted:	No					
Deed Notice Property Block:	91					
Deed Notice Property Lot:	1					
DER Comments:	Impermeable cap consists of recycled aggregate, capped by asphalt or concrete. Permeable cap consists of topsoil.					
Site X Coord No:	633216.71				<b>DER Deed Usage:</b> Restricted	
Site Y Coord No:	719569.40				<b>Deed Specific Req:</b> Soil	
DER Filed Date:	11/3/04				<b>Deeds Depth:</b> 12	
DER Lifted Date:					<b>Property Owner:</b> Bader c/o Jones Lang LaSalle Americas, Julie	
Deeds Parameter Desc:	Indeno(1,2,3-cd)pyrene					
Entire Site Restricted:	No					
Deed Notice Property Block:	91					
Deed Notice Property Lot:	1					
DER Comments:	Impermeable cap consists of recycled aggregate, capped by asphalt or concrete. Permeable cap consists of topsoil.					
Site X Coord No:	633216.71				<b>DER Deed Usage:</b> Restricted	
Site Y Coord No:	719569.40				<b>Deed Specific Req:</b> Soil	
DER Filed Date:	11/3/04				<b>Deeds Depth:</b> 10.5	
DER Lifted Date:					<b>Property Owner:</b> LaBarbiera, Richard	
Deeds Parameter Desc:	Tetrachloroethylene					
Entire Site Restricted:	No					
Deed Notice Property Block:	91					
Deed Notice Property Lot:	1					
DER Comments:	Impermeable cap consists of recycled aggregate, capped by asphalt or concrete. Permeable cap consists of topsoil.					
Site X Coord No:	633216.71				<b>DER Deed Usage:</b> Restricted	
Site Y Coord No:	719569.40				<b>Deed Specific Req:</b> Concrete Cap	
DER Filed Date:	10/27/04				<b>Deeds Depth:</b>	
DER Lifted Date:					<b>Property Owner:</b> LaBarbiera, Richard	
Deeds Parameter Desc:						
Entire Site Restricted:	No					
Deed Notice Property Block:	91					
Deed Notice Property Lot:	1					
DER Comments:						
Site X Coord No:	633216.71				<b>DER Deed Usage:</b> Restricted	
Site Y Coord No:	719569.40				<b>Deed Specific Req:</b> Imperm. Cover	
DER Filed Date:	11/3/10				<b>Deeds Depth:</b> 1	

Map Key	Number of Records	Direction	Distance (mi/ft)	Elev/Diff (ft)	Site	DB
<b>DER Lifted Date:</b>					<b>Property Owner:</b>	,
<b>Deeds Parameter Desc:</b>		Benzo(k)fluoranthene				
<b>Entire Site Restricted:</b>		No				
<b>Deed Notice Property Block:</b>		91				
<b>Deed Notice Property Lot:</b>		2				
<b>DER Comments:</b>						
<b>Site X Coord No:</b>	633216.71				<b>DER Deed Usage:</b>	Restricted
<b>Site Y Coord No:</b>	719569.40				<b>Deed Specific Req:</b>	Asphalt Cap
<b>DER Filed Date:</b>	11/3/10				<b>Deeds Depth:</b>	2
<b>DER Lifted Date:</b>					<b>Property Owner:</b>	,
<b>Deeds Parameter Desc:</b>		Indeno(1,2,3-cd)pyrene				
<b>Entire Site Restricted:</b>		No				
<b>Deed Notice Property Block:</b>		91				
<b>Deed Notice Property Lot:</b>		2				
<b>DER Comments:</b>						
<b>Site X Coord No:</b>	633216.71				<b>DER Deed Usage:</b>	Restricted
<b>Site Y Coord No:</b>	719569.40				<b>Deed Specific Req:</b>	Imperm. Cover
<b>DER Filed Date:</b>	11/3/04				<b>Deeds Depth:</b>	6
<b>DER Lifted Date:</b>					<b>Property Owner:</b>	Bader c/o Jones Lang LaSalle Americas, Julie
<b>Deeds Parameter Desc:</b>		Aroclor 1260				
<b>Entire Site Restricted:</b>		No				
<b>Deed Notice Property Block:</b>		91				
<b>Deed Notice Property Lot:</b>		1				
<b>DER Comments:</b>		Impermeable cap consists of recycled aggregate, capped by asphalt or concrete. Permeable cap consists of topsoil.				
<b>Site X Coord No:</b>	633216.71				<b>DER Deed Usage:</b>	Restricted
<b>Site Y Coord No:</b>	719569.40				<b>Deed Specific Req:</b>	Concrete Cap
<b>DER Filed Date:</b>	11/3/10				<b>Deeds Depth:</b>	2
<b>DER Lifted Date:</b>					<b>Property Owner:</b>	,
<b>Deeds Parameter Desc:</b>		Benzo(a)anthracene				
<b>Entire Site Restricted:</b>		No				
<b>Deed Notice Property Block:</b>		91				
<b>Deed Notice Property Lot:</b>		2				
<b>DER Comments:</b>						
<b>Site X Coord No:</b>	633216.71				<b>DER Deed Usage:</b>	Restricted
<b>Site Y Coord No:</b>	719569.40				<b>Deed Specific Req:</b>	Imperm. Cover
<b>DER Filed Date:</b>	11/3/10				<b>Deeds Depth:</b>	2
<b>DER Lifted Date:</b>					<b>Property Owner:</b>	,
<b>Deeds Parameter Desc:</b>		Dibenzo(a,h)anthracene				
<b>Entire Site Restricted:</b>		No				
<b>Deed Notice Property Block:</b>		91				
<b>Deed Notice Property Lot:</b>		2				
<b>DER Comments:</b>						
<b>Site X Coord No:</b>	633216.71				<b>DER Deed Usage:</b>	Restricted
<b>Site Y Coord No:</b>	719569.40				<b>Deed Specific Req:</b>	Asphalt Cap
<b>DER Filed Date:</b>	11/3/04				<b>Deeds Depth:</b>	6
<b>DER Lifted Date:</b>					<b>Property Owner:</b>	Bader c/o Jones Lang LaSalle Americas, Julie
<b>Deeds Parameter Desc:</b>		Aroclor 1260				
<b>Entire Site Restricted:</b>		No				
<b>Deed Notice Property Block:</b>		91				
<b>Deed Notice Property Lot:</b>		1				
<b>DER Comments:</b>		Impermeable cap consists of recycled aggregate, capped by asphalt or concrete. Permeable cap consists of topsoil.				
<b>Site X Coord No:</b>	633216.71				<b>DER Deed Usage:</b>	Restricted
<b>Site Y Coord No:</b>	719569.40				<b>Deed Specific Req:</b>	Soil
<b>DER Filed Date:</b>	11/3/04				<b>Deeds Depth:</b>	15.5
<b>DER Lifted Date:</b>					<b>Property Owner:</b>	Bader c/o Jones Lang LaSalle Americas, Julie
<b>Deeds Parameter Desc:</b>		Arsenic				
<b>Entire Site Restricted:</b>		No				
<b>Deed Notice Property Block:</b>		91				
<b>Deed Notice Property Lot:</b>		1				
<b>DER Comments:</b>		Impermeable cap consists of recycled aggregate, capped by asphalt or concrete. Permeable cap consists of topsoil.				

Map Key	Number of Records	Direction	Distance (mi/ft)	Elev/Diff (ft)	Site	DB
Site X Coord No:	633216.71				<b>DER Deed Usage:</b>	Restricted
Site Y Coord No:	719569.40				<b>Deed Specific Req:</b>	Asphalt Cap
DER Filed Date:	11/3/04				<b>Deeds Depth:</b>	13
DER Lifted Date:					<b>Property Owner:</b>	Bader c/o Jones Lang LaSalle Americas, Julie
<b>Deeds Parameter Desc:</b>	Antimony					
<b>Entire Site Restricted:</b>	No					
<b>Deed Notice Property Block:</b>	91					
<b>Deed Notice Property Lot:</b>	1					
<b>DER Comments:</b>	Impermeable cap consists of recycled aggregate, capped by asphalt or concrete. Permeable cap consists of topsoil.					
Site X Coord No:	633216.71				<b>DER Deed Usage:</b>	Restricted
Site Y Coord No:	719569.40				<b>Deed Specific Req:</b>	Soil
DER Filed Date:	11/3/04				<b>Deeds Depth:</b>	12
DER Lifted Date:					<b>Property Owner:</b>	LaBarbiera, Richard
<b>Deeds Parameter Desc:</b>	Benzo(a)pyrene					
<b>Entire Site Restricted:</b>	No					
<b>Deed Notice Property Block:</b>	91					
<b>Deed Notice Property Lot:</b>	1					
<b>DER Comments:</b>	Impermeable cap consists of recycled aggregate, capped by asphalt or concrete. Permeable cap consists of topsoil.					
Site X Coord No:	633216.71				<b>DER Deed Usage:</b>	Restricted
Site Y Coord No:	719569.40				<b>Deed Specific Req:</b>	Asphalt Cap
DER Filed Date:	11/3/10				<b>Deeds Depth:</b>	10
DER Lifted Date:					<b>Property Owner:</b>	,
<b>Deeds Parameter Desc:</b>	Lead					
<b>Entire Site Restricted:</b>	No					
<b>Deed Notice Property Block:</b>	91					
<b>Deed Notice Property Lot:</b>	2					
<b>DER Comments:</b>						
Site X Coord No:	633216.71				<b>DER Deed Usage:</b>	Restricted
Site Y Coord No:	719569.40				<b>Deed Specific Req:</b>	Soil
DER Filed Date:	11/3/10				<b>Deeds Depth:</b>	13
DER Lifted Date:					<b>Property Owner:</b>	,
<b>Deeds Parameter Desc:</b>	Benzo(b)fluoranthene					
<b>Entire Site Restricted:</b>	No					
<b>Deed Notice Property Block:</b>	91					
<b>Deed Notice Property Lot:</b>	2					
<b>DER Comments:</b>						
Site X Coord No:	633216.71				<b>DER Deed Usage:</b>	Restricted
Site Y Coord No:	719569.40				<b>Deed Specific Req:</b>	Imperm. Cover
DER Filed Date:	11/3/04				<b>Deeds Depth:</b>	6
DER Lifted Date:					<b>Property Owner:</b>	LaBarbiera, Richard
<b>Deeds Parameter Desc:</b>	Aroclor 1260					
<b>Entire Site Restricted:</b>	No					
<b>Deed Notice Property Block:</b>	91					
<b>Deed Notice Property Lot:</b>	1					
<b>DER Comments:</b>	Impermeable cap consists of recycled aggregate, capped by asphalt or concrete. Permeable cap consists of topsoil.					
Site X Coord No:	633216.71				<b>DER Deed Usage:</b>	Restricted
Site Y Coord No:	719569.40				<b>Deed Specific Req:</b>	Imperm. Cover
DER Filed Date:	11/3/04				<b>Deeds Depth:</b>	12
DER Lifted Date:					<b>Property Owner:</b>	LaBarbiera, Richard
<b>Deeds Parameter Desc:</b>	Benzo(a)pyrene					
<b>Entire Site Restricted:</b>	No					
<b>Deed Notice Property Block:</b>	91					
<b>Deed Notice Property Lot:</b>	1					
<b>DER Comments:</b>	Impermeable cap consists of recycled aggregate, capped by asphalt or concrete. Permeable cap consists of topsoil.					
Site X Coord No:	633216.71				<b>DER Deed Usage:</b>	Restricted
Site Y Coord No:	719569.40				<b>Deed Specific Req:</b>	Imperm. Cover
DER Filed Date:	11/3/04				<b>Deeds Depth:</b>	12
DER Lifted Date:					<b>Property Owner:</b>	LaBarbiera, Richard



Map Key	Number of Records	Direction	Distance (mi/ft)	Elev/Diff (ft)	Site	DB
<b>Deeds Parameter Desc:</b>			Benzo(b)fluoranthene			
<b>Entire Site Restricted:</b>			No			
<b>Deed Notice Property Block:</b>			91			
<b>Deed Notice Property Lot:</b>			1			
<b>DER Comments:</b>			Impermeable cap consists of recycled aggregate, capped by asphalt or concrete. Permeable cap consists of topsoil.			
<b>Site X Coord No:</b>	633216.71				<b>DER Deed Usage:</b>	Restricted
<b>Site Y Coord No:</b>	719569.40				<b>Deed Specific Req:</b>	Imperm. Cover
<b>DER Filed Date:</b>	11/3/04				<b>Deeds Depth:</b>	12
<b>DER Lifted Date:</b>					<b>Property Owner:</b>	Bader c/o Jones Lang LaSalle Americas, Julie
<b>Deeds Parameter Desc:</b>			Benzo(b)fluoranthene			
<b>Entire Site Restricted:</b>			No			
<b>Deed Notice Property Block:</b>			91			
<b>Deed Notice Property Lot:</b>			1			
<b>DER Comments:</b>			Impermeable cap consists of recycled aggregate, capped by asphalt or concrete. Permeable cap consists of topsoil.			
<b>Site X Coord No:</b>	633216.71				<b>DER Deed Usage:</b>	Restricted
<b>Site Y Coord No:</b>	719569.40				<b>Deed Specific Req:</b>	Asphalt Cap
<b>DER Filed Date:</b>	11/3/04				<b>Deeds Depth:</b>	15.5
<b>DER Lifted Date:</b>					<b>Property Owner:</b>	LaBarbiera, Richard
<b>Deeds Parameter Desc:</b>			Arsenic			
<b>Entire Site Restricted:</b>			No			
<b>Deed Notice Property Block:</b>			91			
<b>Deed Notice Property Lot:</b>			1			
<b>DER Comments:</b>			Impermeable cap consists of recycled aggregate, capped by asphalt or concrete. Permeable cap consists of topsoil.			
<b>Site X Coord No:</b>	633216.71				<b>DER Deed Usage:</b>	Restricted
<b>Site Y Coord No:</b>	719569.40				<b>Deed Specific Req:</b>	Concrete Cap
<b>DER Filed Date:</b>	11/3/04				<b>Deeds Depth:</b>	12
<b>DER Lifted Date:</b>					<b>Property Owner:</b>	Bader c/o Jones Lang LaSalle Americas, Julie
<b>Deeds Parameter Desc:</b>			Chrysene			
<b>Entire Site Restricted:</b>			No			
<b>Deed Notice Property Block:</b>			91			
<b>Deed Notice Property Lot:</b>			1			
<b>DER Comments:</b>			Impermeable cap consists of recycled aggregate, capped by asphalt or concrete. Permeable cap consists of topsoil.			
<b>Site X Coord No:</b>	633216.71				<b>DER Deed Usage:</b>	Restricted
<b>Site Y Coord No:</b>	719569.40				<b>Deed Specific Req:</b>	Soil
<b>DER Filed Date:</b>	11/3/04				<b>Deeds Depth:</b>	6
<b>DER Lifted Date:</b>					<b>Property Owner:</b>	Bader c/o Jones Lang LaSalle Americas, Julie
<b>Deeds Parameter Desc:</b>			Aroclor 1260			
<b>Entire Site Restricted:</b>			No			
<b>Deed Notice Property Block:</b>			91			
<b>Deed Notice Property Lot:</b>			1			
<b>DER Comments:</b>			Impermeable cap consists of recycled aggregate, capped by asphalt or concrete. Permeable cap consists of topsoil.			
<b>Site X Coord No:</b>	633216.71				<b>DER Deed Usage:</b>	Restricted
<b>Site Y Coord No:</b>	719569.40				<b>Deed Specific Req:</b>	Soil
<b>DER Filed Date:</b>	11/3/10				<b>Deeds Depth:</b>	2
<b>DER Lifted Date:</b>					<b>Property Owner:</b>	,
<b>Deeds Parameter Desc:</b>			Indeno(1,2,3-cd)pyrene			
<b>Entire Site Restricted:</b>			No			
<b>Deed Notice Property Block:</b>			91			
<b>Deed Notice Property Lot:</b>			2			
<b>DER Comments:</b>						
<b>Site X Coord No:</b>	633216.71				<b>DER Deed Usage:</b>	Restricted
<b>Site Y Coord No:</b>	719569.40				<b>Deed Specific Req:</b>	Concrete Cap
<b>DER Filed Date:</b>	11/3/04				<b>Deeds Depth:</b>	13
<b>DER Lifted Date:</b>					<b>Property Owner:</b>	Bader c/o Jones Lang LaSalle Americas, Julie
<b>Deeds Parameter Desc:</b>			Lead			
<b>Entire Site Restricted:</b>			No			
<b>Deed Notice Property Block:</b>			91			
<b>Deed Notice Property Lot:</b>			1			

Map Key	Number of Records	Direction	Distance (mi/ft)	Elev/Diff (ft)	Site	DB
<b>DER Comments:</b>		Impermeable cap consists of recycled aggregate, capped by asphalt or concrete. Permeable cap consists of topsoil.				
<b>Site X Coord No:</b>	633216.71				<b>DER Deed Usage:</b>	Restricted
<b>Site Y Coord No:</b>	719569.40				<b>Deed Specific Req:</b>	Concrete Cap
<b>DER Filed Date:</b>	11/3/10				<b>Deeds Depth:</b>	2
<b>DER Lifted Date:</b>					<b>Property Owner:</b>	,
<b>Deeds Parameter Desc:</b>	Benzo(a)pyrene (reg)					
<b>Entire Site Restricted:</b>	No					
<b>Deed Notice Property Block:</b>	91					
<b>Deed Notice Property Lot:</b>	2					
<b>DER Comments:</b>						
<b>Site X Coord No:</b>	633216.71				<b>DER Deed Usage:</b>	Restricted
<b>Site Y Coord No:</b>	719569.40				<b>Deed Specific Req:</b>	Concrete Cap
<b>DER Filed Date:</b>	11/3/10				<b>Deeds Depth:</b>	10
<b>DER Lifted Date:</b>					<b>Property Owner:</b>	,
<b>Deeds Parameter Desc:</b>	Lead					
<b>Entire Site Restricted:</b>	No					
<b>Deed Notice Property Block:</b>	91					
<b>Deed Notice Property Lot:</b>	2					
<b>DER Comments:</b>						
<b>Site X Coord No:</b>	633216.71				<b>DER Deed Usage:</b>	Restricted
<b>Site Y Coord No:</b>	719569.40				<b>Deed Specific Req:</b>	Concrete Cap
<b>DER Filed Date:</b>	11/3/04				<b>Deeds Depth:</b>	12
<b>DER Lifted Date:</b>					<b>Property Owner:</b>	Bader c/o Jones Lang LaSalle Americas, Julie
<b>Deeds Parameter Desc:</b>	Benzo(b)fluoranthene					
<b>Entire Site Restricted:</b>	No					
<b>Deed Notice Property Block:</b>	91					
<b>Deed Notice Property Lot:</b>	1					
<b>DER Comments:</b>		Impermeable cap consists of recycled aggregate, capped by asphalt or concrete. Permeable cap consists of topsoil.				
<b>Site X Coord No:</b>	633216.71				<b>DER Deed Usage:</b>	Restricted
<b>Site Y Coord No:</b>	719569.40				<b>Deed Specific Req:</b>	Asphalt Cap
<b>DER Filed Date:</b>	11/3/04				<b>Deeds Depth:</b>	12
<b>DER Lifted Date:</b>					<b>Property Owner:</b>	Bader c/o Jones Lang LaSalle Americas, Julie
<b>Deeds Parameter Desc:</b>	Benzo(k)fluoranthene					
<b>Entire Site Restricted:</b>	No					
<b>Deed Notice Property Block:</b>	91					
<b>Deed Notice Property Lot:</b>	1					
<b>DER Comments:</b>		Impermeable cap consists of recycled aggregate, capped by asphalt or concrete. Permeable cap consists of topsoil.				
<b>Site X Coord No:</b>	633216.71				<b>DER Deed Usage:</b>	Restricted
<b>Site Y Coord No:</b>	719569.40				<b>Deed Specific Req:</b>	Concrete Cap
<b>DER Filed Date:</b>	11/3/10				<b>Deeds Depth:</b>	12
<b>DER Lifted Date:</b>					<b>Property Owner:</b>	,
<b>Deeds Parameter Desc:</b>	Arsenic					
<b>Entire Site Restricted:</b>	No					
<b>Deed Notice Property Block:</b>	91					
<b>Deed Notice Property Lot:</b>	2					
<b>DER Comments:</b>						
<b>Site X Coord No:</b>	633216.71				<b>DER Deed Usage:</b>	Restricted
<b>Site Y Coord No:</b>	719569.40				<b>Deed Specific Req:</b>	Concrete Cap
<b>DER Filed Date:</b>	11/3/04				<b>Deeds Depth:</b>	12
<b>DER Lifted Date:</b>					<b>Property Owner:</b>	Bader c/o Jones Lang LaSalle Americas, Julie
<b>Deeds Parameter Desc:</b>	Dibenzo(a,h)anthracene					
<b>Entire Site Restricted:</b>	No					
<b>Deed Notice Property Block:</b>	91					
<b>Deed Notice Property Lot:</b>	1					
<b>DER Comments:</b>		Impermeable cap consists of recycled aggregate, capped by asphalt or concrete. Permeable cap consists of topsoil.				
<b>Site X Coord No:</b>	633216.71				<b>DER Deed Usage:</b>	Restricted
<b>Site Y Coord No:</b>	719569.40				<b>Deed Specific Req:</b>	Imperm. Cover
<b>DER Filed Date:</b>	11/3/04				<b>Deeds Depth:</b>	12

Map Key	Number of Records	Direction	Distance (mi/ft)	Elev/Diff (ft)	Site	DB
<b>DER Lifted Date:</b>					<b>Property Owner:</b>	Bader c/o Jones Lang LaSalle Americas, Julie
<b>Deeds Parameter Desc:</b>		Benzo(a)pyrene				
<b>Entire Site Restricted:</b>		No				
<b>Deed Notice Property Block:</b>		91				
<b>Deed Notice Property Lot:</b>		1				
<b>DER Comments:</b>		Impermeable cap consists of recycled aggregate, capped by asphalt or concrete. Permeable cap consists of topsoil.				
<b>Site X Coord No:</b>	633216.71				<b>DER Deed Usage:</b>	Restricted
<b>Site Y Coord No:</b>	719569.40				<b>Deed Specific Req:</b>	Asphalt Cap
<b>DER Filed Date:</b>	11/3/04				<b>Deeds Depth:</b>	12
<b>DER Lifted Date:</b>					<b>Property Owner:</b>	LaBarbiera, Richard
<b>Deeds Parameter Desc:</b>		Dibenzo(a,h)anthracene				
<b>Entire Site Restricted:</b>		No				
<b>Deed Notice Property Block:</b>		91				
<b>Deed Notice Property Lot:</b>		1				
<b>DER Comments:</b>		Impermeable cap consists of recycled aggregate, capped by asphalt or concrete. Permeable cap consists of topsoil.				
<b>Site X Coord No:</b>	633216.71				<b>DER Deed Usage:</b>	Restricted
<b>Site Y Coord No:</b>	719569.40				<b>Deed Specific Req:</b>	Soil
<b>DER Filed Date:</b>	11/3/04				<b>Deeds Depth:</b>	12
<b>DER Lifted Date:</b>					<b>Property Owner:</b>	Bader c/o Jones Lang LaSalle Americas, Julie
<b>Deeds Parameter Desc:</b>		Benzo(a)anthracene				
<b>Entire Site Restricted:</b>		No				
<b>Deed Notice Property Block:</b>		91				
<b>Deed Notice Property Lot:</b>		1				
<b>DER Comments:</b>		Impermeable cap consists of recycled aggregate, capped by asphalt or concrete. Permeable cap consists of topsoil.				
<b>Site X Coord No:</b>	633216.71				<b>DER Deed Usage:</b>	Restricted
<b>Site Y Coord No:</b>	719569.40				<b>Deed Specific Req:</b>	Asphalt Cap
<b>DER Filed Date:</b>	11/3/04				<b>Deeds Depth:</b>	12
<b>DER Lifted Date:</b>					<b>Property Owner:</b>	LaBarbiera, Richard
<b>Deeds Parameter Desc:</b>		Benzo(a)anthracene				
<b>Entire Site Restricted:</b>		No				
<b>Deed Notice Property Block:</b>		91				
<b>Deed Notice Property Lot:</b>		1				
<b>DER Comments:</b>		Impermeable cap consists of recycled aggregate, capped by asphalt or concrete. Permeable cap consists of topsoil.				
<b>Site X Coord No:</b>	633216.71				<b>DER Deed Usage:</b>	Restricted
<b>Site Y Coord No:</b>	719569.40				<b>Deed Specific Req:</b>	Asphalt Cap
<b>DER Filed Date:</b>	11/3/10				<b>Deeds Depth:</b>	2
<b>DER Lifted Date:</b>					<b>Property Owner:</b>	,
<b>Deeds Parameter Desc:</b>		Benzo(a)pyrene (reg)				
<b>Entire Site Restricted:</b>		No				
<b>Deed Notice Property Block:</b>		91				
<b>Deed Notice Property Lot:</b>		2				
<b>DER Comments:</b>						
<b>Site X Coord No:</b>	633216.71				<b>DER Deed Usage:</b>	Restricted
<b>Site Y Coord No:</b>	719569.40				<b>Deed Specific Req:</b>	Concrete Cap
<b>DER Filed Date:</b>	11/3/04				<b>Deeds Depth:</b>	12
<b>DER Lifted Date:</b>					<b>Property Owner:</b>	Bader c/o Jones Lang LaSalle Americas, Julie
<b>Deeds Parameter Desc:</b>		Benzo(a)anthracene				
<b>Entire Site Restricted:</b>		No				
<b>Deed Notice Property Block:</b>		91				
<b>Deed Notice Property Lot:</b>		1				
<b>DER Comments:</b>		Impermeable cap consists of recycled aggregate, capped by asphalt or concrete. Permeable cap consists of topsoil.				
<b>Site X Coord No:</b>	633216.71				<b>DER Deed Usage:</b>	Restricted
<b>Site Y Coord No:</b>	719569.40				<b>Deed Specific Req:</b>	Concrete Cap
<b>DER Filed Date:</b>	11/3/10				<b>Deeds Depth:</b>	2
<b>DER Lifted Date:</b>					<b>Property Owner:</b>	,
<b>Deeds Parameter Desc:</b>		Indeno(1,2,3-cd)pyrene				
<b>Entire Site Restricted:</b>		No				
<b>Deed Notice Property Block:</b>		91				

Map Key	Number of Records	Direction	Distance (mi/ft)	Elev/Diff (ft)	Site	DB
<b>Deed Notice Property Lot:</b>		2				
<b>DER Comments:</b>						
<b>Site X Coord No:</b>	633216.71				<b>DER Deed Usage:</b>	Restricted
<b>Site Y Coord No:</b>	719569.40				<b>Deed Specific Req:</b>	Imperm. Cover
<b>DER Filed Date:</b>	11/3/10				<b>Deeds Depth:</b>	2
<b>DER Lifted Date:</b>					<b>Property Owner:</b>	,
<b>Deeds Parameter Desc:</b>	Indeno(1,2,3-cd)pyrene					
<b>Entire Site Restricted:</b>	No					
<b>Deed Notice Property Block:</b>	91					
<b>Deed Notice Property Lot:</b>	2					
<b>DER Comments:</b>						
<b>Site X Coord No:</b>	633216.71				<b>DER Deed Usage:</b>	Restricted
<b>Site Y Coord No:</b>	719569.40				<b>Deed Specific Req:</b>	Concrete Cap
<b>DER Filed Date:</b>	11/3/04				<b>Deeds Depth:</b>	13
<b>DER Lifted Date:</b>					<b>Property Owner:</b>	LaBarbiera, Richard
<b>Deeds Parameter Desc:</b>	Lead					
<b>Entire Site Restricted:</b>	No					
<b>Deed Notice Property Block:</b>	91					
<b>Deed Notice Property Lot:</b>	1					
<b>DER Comments:</b> Impermeable cap consists of recycled aggregate, capped by asphalt or concrete. Permeable cap consists of topsoil.						
<b>Site X Coord No:</b>	633216.71				<b>DER Deed Usage:</b>	Restricted
<b>Site Y Coord No:</b>	719569.40				<b>Deed Specific Req:</b>	Asphalt Cap
<b>DER Filed Date:</b>	11/3/04				<b>Deeds Depth:</b>	13
<b>DER Lifted Date:</b>					<b>Property Owner:</b>	LaBarbiera, Richard
<b>Deeds Parameter Desc:</b>	Lead					
<b>Entire Site Restricted:</b>	No					
<b>Deed Notice Property Block:</b>	91					
<b>Deed Notice Property Lot:</b>	1					
<b>DER Comments:</b> Impermeable cap consists of recycled aggregate, capped by asphalt or concrete. Permeable cap consists of topsoil.						
<b>Site X Coord No:</b>	633216.71				<b>DER Deed Usage:</b>	Restricted
<b>Site Y Coord No:</b>	719569.40				<b>Deed Specific Req:</b>	Asphalt Cap
<b>DER Filed Date:</b>	11/3/04				<b>Deeds Depth:</b>	10.5
<b>DER Lifted Date:</b>					<b>Property Owner:</b>	LaBarbiera, Richard
<b>Deeds Parameter Desc:</b>	Tetrachloroethylene					
<b>Entire Site Restricted:</b>	No					
<b>Deed Notice Property Block:</b>	91					
<b>Deed Notice Property Lot:</b>	1					
<b>DER Comments:</b> Impermeable cap consists of recycled aggregate, capped by asphalt or concrete. Permeable cap consists of topsoil.						
<b>Site X Coord No:</b>	633216.71				<b>DER Deed Usage:</b>	Restricted
<b>Site Y Coord No:</b>	719569.40				<b>Deed Specific Req:</b>	Slab
<b>DER Filed Date:</b>	10/27/04				<b>Deeds Depth:</b>	
<b>DER Lifted Date:</b>					<b>Property Owner:</b>	LaBarbiera, Richard
<b>Deeds Parameter Desc:</b>						
<b>Entire Site Restricted:</b>	No					
<b>Deed Notice Property Block:</b>	91					
<b>Deed Notice Property Lot:</b>	1					
<b>DER Comments:</b>						
<b>Site X Coord No:</b>	633216.71				<b>DER Deed Usage:</b>	Restricted
<b>Site Y Coord No:</b>	719569.40				<b>Deed Specific Req:</b>	Imperm. Cover
<b>DER Filed Date:</b>	11/3/04				<b>Deeds Depth:</b>	12
<b>DER Lifted Date:</b>					<b>Property Owner:</b>	LaBarbiera, Richard
<b>Deeds Parameter Desc:</b>	Dibenzo(a,h)anthracene					
<b>Entire Site Restricted:</b>	No					
<b>Deed Notice Property Block:</b>	91					
<b>Deed Notice Property Lot:</b>	1					
<b>DER Comments:</b> Impermeable cap consists of recycled aggregate, capped by asphalt or concrete. Permeable cap consists of topsoil.						
<b>Site X Coord No:</b>	633216.71				<b>DER Deed Usage:</b>	Restricted
<b>Site Y Coord No:</b>	719569.40				<b>Deed Specific Req:</b>	Imperm. Cover

Map Key	Number of Records	Direction	Distance (mi/ft)	Elev/Diff (ft)	Site	DB
<b>DER Filed Date:</b>	11/3/10				<b>Deeds Depth:</b>	12
<b>DER Lifted Date:</b>					<b>Property Owner:</b>	,
<b>Deeds Parameter Desc:</b>		Arsenic				
<b>Entire Site Restricted:</b>		No				
<b>Deed Notice Property Block:</b>		91				
<b>Deed Notice Property Lot:</b>		2				
<b>DER Comments:</b>						
<b>Site X Coord No:</b>	633216.71				<b>DER Deed Usage:</b>	Restricted
<b>Site Y Coord No:</b>	719569.40				<b>Deed Specific Req:</b>	Concrete Cap
<b>DER Filed Date:</b>	11/3/04				<b>Deeds Depth:</b>	12
<b>DER Lifted Date:</b>					<b>Property Owner:</b>	LaBarbiera, Richard
<b>Deeds Parameter Desc:</b>		Benzo(k)fluoranthene				
<b>Entire Site Restricted:</b>		No				
<b>Deed Notice Property Block:</b>		91				
<b>Deed Notice Property Lot:</b>		1				
<b>DER Comments:</b>		Impermeable cap consists of recycled aggregate, capped by asphalt or concrete. Permeable cap consists of topsoil.				
<b>Site X Coord No:</b>	633216.71				<b>DER Deed Usage:</b>	Restricted
<b>Site Y Coord No:</b>	719569.40				<b>Deed Specific Req:</b>	Asphalt Cap
<b>DER Filed Date:</b>	11/3/10				<b>Deeds Depth:</b>	12
<b>DER Lifted Date:</b>					<b>Property Owner:</b>	,
<b>Deeds Parameter Desc:</b>		Arsenic				
<b>Entire Site Restricted:</b>		No				
<b>Deed Notice Property Block:</b>		91				
<b>Deed Notice Property Lot:</b>		2				
<b>DER Comments:</b>						
<b>Site X Coord No:</b>	633216.71				<b>DER Deed Usage:</b>	Restricted
<b>Site Y Coord No:</b>	719569.40				<b>Deed Specific Req:</b>	Permeable Cover
<b>DER Filed Date:</b>	10/27/04				<b>Deeds Depth:</b>	
<b>DER Lifted Date:</b>					<b>Property Owner:</b>	LaBarbiera, Richard
<b>Deeds Parameter Desc:</b>		No				
<b>Entire Site Restricted:</b>		No				
<b>Deed Notice Property Block:</b>		91				
<b>Deed Notice Property Lot:</b>		1				
<b>DER Comments:</b>						
<b>Site X Coord No:</b>	633216.71				<b>DER Deed Usage:</b>	Restricted
<b>Site Y Coord No:</b>	719569.40				<b>Deed Specific Req:</b>	Imperm. Cover
<b>DER Filed Date:</b>	11/3/04				<b>Deeds Depth:</b>	12
<b>DER Lifted Date:</b>					<b>Property Owner:</b>	LaBarbiera, Richard
<b>Deeds Parameter Desc:</b>		Benzo(k)fluoranthene				
<b>Entire Site Restricted:</b>		No				
<b>Deed Notice Property Block:</b>		91				
<b>Deed Notice Property Lot:</b>		1				
<b>DER Comments:</b>		Impermeable cap consists of recycled aggregate, capped by asphalt or concrete. Permeable cap consists of topsoil.				
<b>Site X Coord No:</b>	633216.71				<b>DER Deed Usage:</b>	Restricted
<b>Site Y Coord No:</b>	719569.40				<b>Deed Specific Req:</b>	Soil
<b>DER Filed Date:</b>	11/3/04				<b>Deeds Depth:</b>	15.5
<b>DER Lifted Date:</b>					<b>Property Owner:</b>	LaBarbiera, Richard
<b>Deeds Parameter Desc:</b>		Arsenic				
<b>Entire Site Restricted:</b>		No				
<b>Deed Notice Property Block:</b>		91				
<b>Deed Notice Property Lot:</b>		1				
<b>DER Comments:</b>		Impermeable cap consists of recycled aggregate, capped by asphalt or concrete. Permeable cap consists of topsoil.				
<b>Site X Coord No:</b>	633216.71				<b>DER Deed Usage:</b>	Restricted
<b>Site Y Coord No:</b>	719569.40				<b>Deed Specific Req:</b>	Concrete Cap
<b>DER Filed Date:</b>	11/3/04				<b>Deeds Depth:</b>	6
<b>DER Lifted Date:</b>					<b>Property Owner:</b>	Bader c/o Jones Lang LaSalle Americas, Julie
<b>Deeds Parameter Desc:</b>		Aroclor 1260				
<b>Entire Site Restricted:</b>		No				
<b>Deed Notice Property Block:</b>		91				
<b>Deed Notice Property Lot:</b>		1				



Map Key	Number of Records	Direction	Distance (mi/ft)	Elev/Diff (ft)	Site	DB
<b>DER Comments:</b>		Impermeable cap consists of recycled aggregate, capped by asphalt or concrete. Permeable cap consists of topsoil.				
<b>Site X Coord No:</b>	633216.71				<b>DER Deed Usage:</b>	Restricted
<b>Site Y Coord No:</b>	719569.40				<b>Deed Specific Req:</b>	Soil
<b>DER Filed Date:</b>	11/3/10				<b>Deeds Depth:</b>	2
<b>DER Lifted Date:</b>					<b>Property Owner:</b>	,
<b>Deeds Parameter Desc:</b>	Benzo(a)anthracene					
<b>Entire Site Restricted:</b>	No					
<b>Deed Notice Property Block:</b>	91					
<b>Deed Notice Property Lot:</b>	2					
<b>DER Comments:</b>						
<b>Site X Coord No:</b>	633216.71				<b>DER Deed Usage:</b>	Restricted
<b>Site Y Coord No:</b>	719569.40				<b>Deed Specific Req:</b>	Imperm. Cover
<b>DER Filed Date:</b>	11/3/04				<b>Deeds Depth:</b>	13
<b>DER Lifted Date:</b>					<b>Property Owner:</b>	LaBarbiera, Richard
<b>Deeds Parameter Desc:</b>	Antimony					
<b>Entire Site Restricted:</b>	No					
<b>Deed Notice Property Block:</b>	91					
<b>Deed Notice Property Lot:</b>	1					
<b>DER Comments:</b>		Impermeable cap consists of recycled aggregate, capped by asphalt or concrete. Permeable cap consists of topsoil.				
<b>Site X Coord No:</b>	633216.71				<b>DER Deed Usage:</b>	Restricted
<b>Site Y Coord No:</b>	719569.40				<b>Deed Specific Req:</b>	Soil
<b>DER Filed Date:</b>	11/3/04				<b>Deeds Depth:</b>	12
<b>DER Lifted Date:</b>					<b>Property Owner:</b>	Bader c/o Jones Lang LaSalle Americas, Julie
<b>Deeds Parameter Desc:</b>	Chrysene					
<b>Entire Site Restricted:</b>	No					
<b>Deed Notice Property Block:</b>	91					
<b>Deed Notice Property Lot:</b>	1					
<b>DER Comments:</b>		Impermeable cap consists of recycled aggregate, capped by asphalt or concrete. Permeable cap consists of topsoil.				
<b>Site X Coord No:</b>	633216.71				<b>DER Deed Usage:</b>	Restricted
<b>Site Y Coord No:</b>	719569.40				<b>Deed Specific Req:</b>	Concrete Cap
<b>DER Filed Date:</b>	11/3/04				<b>Deeds Depth:</b>	12
<b>DER Lifted Date:</b>					<b>Property Owner:</b>	Bader c/o Jones Lang LaSalle Americas, Julie
<b>Deeds Parameter Desc:</b>	Benzo(k)fluoranthene					
<b>Entire Site Restricted:</b>	No					
<b>Deed Notice Property Block:</b>	91					
<b>Deed Notice Property Lot:</b>	1					
<b>DER Comments:</b>		Impermeable cap consists of recycled aggregate, capped by asphalt or concrete. Permeable cap consists of topsoil.				
<b>Site X Coord No:</b>	633216.71				<b>DER Deed Usage:</b>	Restricted
<b>Site Y Coord No:</b>	719569.40				<b>Deed Specific Req:</b>	Imperm. Cover
<b>DER Filed Date:</b>	11/3/04				<b>Deeds Depth:</b>	12
<b>DER Lifted Date:</b>					<b>Property Owner:</b>	Bader c/o Jones Lang LaSalle Americas, Julie
<b>Deeds Parameter Desc:</b>	Indeno(1,2,3-cd)pyrene					
<b>Entire Site Restricted:</b>	No					
<b>Deed Notice Property Block:</b>	91					
<b>Deed Notice Property Lot:</b>	1					
<b>DER Comments:</b>		Impermeable cap consists of recycled aggregate, capped by asphalt or concrete. Permeable cap consists of topsoil.				
<b>Site X Coord No:</b>	633216.71				<b>DER Deed Usage:</b>	Restricted
<b>Site Y Coord No:</b>	719569.40				<b>Deed Specific Req:</b>	Asphalt Cap
<b>DER Filed Date:</b>	11/3/04				<b>Deeds Depth:</b>	12
<b>DER Lifted Date:</b>					<b>Property Owner:</b>	LaBarbiera, Richard
<b>Deeds Parameter Desc:</b>	Benzo(b)fluoranthene					
<b>Entire Site Restricted:</b>	No					
<b>Deed Notice Property Block:</b>	91					
<b>Deed Notice Property Lot:</b>	1					
<b>DER Comments:</b>		Impermeable cap consists of recycled aggregate, capped by asphalt or concrete. Permeable cap consists of topsoil.				
<b>Site X Coord No:</b>	633216.71				<b>DER Deed Usage:</b>	Restricted

Map Key	Number of Records	Direction	Distance (mi/ft)	Elev/Diff (ft)	Site	DB
Site Y Coord No:	719569.40				Deed Specific Req:	Soil
DER Filed Date:	11/3/10				Deeds Depth:	2
DER Lifted Date:					Property Owner:	,
Deeds Parameter Desc:	Benzo(a)pyrene (reg)					
Entire Site Restricted:	No					
Deed Notice Property Block:	91					
Deed Notice Property Lot:	2					
DER Comments:						
Site X Coord No:	633216.71				DER Deed Usage:	Restricted
Site Y Coord No:	719569.40				Deed Specific Req:	Asphalt Cap
DER Filed Date:	11/3/10				Deeds Depth:	2
DER Lifted Date:					Property Owner:	,
Deeds Parameter Desc:	Dibenzo(a,h)anthracene					
Entire Site Restricted:	No					
Deed Notice Property Block:	91					
Deed Notice Property Lot:	2					
DER Comments:						
Site X Coord No:	633216.71				DER Deed Usage:	Restricted
Site Y Coord No:	719569.40				Deed Specific Req:	Concrete Cap
DER Filed Date:	11/3/10				Deeds Depth:	1
DER Lifted Date:					Property Owner:	,
Deeds Parameter Desc:	Benzo(k)fluoranthene					
Entire Site Restricted:	No					
Deed Notice Property Block:	91					
Deed Notice Property Lot:	2					
DER Comments:						
Site X Coord No:	633216.71				DER Deed Usage:	Restricted
Site Y Coord No:	719569.40				Deed Specific Req:	Asphalt Cap
DER Filed Date:	11/3/04				Deeds Depth:	12
DER Lifted Date:					Property Owner:	Bader c/o Jones Lang LaSalle Americas, Julie
Deeds Parameter Desc:	Benzo(a)pyrene					
Entire Site Restricted:	No					
Deed Notice Property Block:	91					
Deed Notice Property Lot:	1					
DER Comments:	Impermeable cap consists of recycled aggregate, capped by asphalt or concrete. Permeable cap consists of topsoil.					
Site X Coord No:	633216.71				DER Deed Usage:	Restricted
Site Y Coord No:	719569.40				Deed Specific Req:	Soil
DER Filed Date:	11/3/04				Deeds Depth:	13
DER Lifted Date:					Property Owner:	LaBarbiera, Richard
Deeds Parameter Desc:	Antimony					
Entire Site Restricted:	No					
Deed Notice Property Block:	91					
Deed Notice Property Lot:	1					
DER Comments:	Impermeable cap consists of recycled aggregate, capped by asphalt or concrete. Permeable cap consists of topsoil.					
Site X Coord No:	633216.71				DER Deed Usage:	Restricted
Site Y Coord No:	719569.40				Deed Specific Req:	Soil
DER Filed Date:	11/3/04				Deeds Depth:	12
DER Lifted Date:					Property Owner:	Bader c/o Jones Lang LaSalle Americas, Julie
Deeds Parameter Desc:	Benzo(k)fluoranthene					
Entire Site Restricted:	No					
Deed Notice Property Block:	91					
Deed Notice Property Lot:	1					
DER Comments:	Impermeable cap consists of recycled aggregate, capped by asphalt or concrete. Permeable cap consists of topsoil.					
Site X Coord No:	633216.71				DER Deed Usage:	Restricted
Site Y Coord No:	719569.40				Deed Specific Req:	Asphalt Cap
DER Filed Date:	11/3/04				Deeds Depth:	12
DER Lifted Date:					Property Owner:	LaBarbiera, Richard
Deeds Parameter Desc:	Benzo(a)pyrene					
Entire Site Restricted:	No					
Deed Notice Property Block:	91					

Map Key	Number of Records	Direction	Distance (mi/ft)	Elev/Diff (ft)	Site	DB
<b>Deed Notice Property Lot:</b>		1				
<b>DER Comments:</b>		Impermeable cap consists of recycled aggregate, capped by asphalt or concrete. Permeable cap consists of topsoil.				
<b>Site X Coord No:</b>	633216.71				<b>DER Deed Usage:</b>	Restricted
<b>Site Y Coord No:</b>	719569.40				<b>Deed Specific Req:</b>	Soil
<b>DER Filed Date:</b>	11/3/04				<b>Deeds Depth:</b>	13
<b>DER Lifted Date:</b>					<b>Property Owner:</b>	Bader c/o Jones Lang LaSalle Americas, Julie
<b>Deeds Parameter Desc:</b>	Antimony					
<b>Entire Site Restricted:</b>	No					
<b>Deed Notice Property Block:</b>	91					
<b>Deed Notice Property Lot:</b>	1					
<b>DER Comments:</b>		Impermeable cap consists of recycled aggregate, capped by asphalt or concrete. Permeable cap consists of topsoil.				
<b>Site X Coord No:</b>	633216.71				<b>DER Deed Usage:</b>	Restricted
<b>Site Y Coord No:</b>	719569.40				<b>Deed Specific Req:</b>	Soil
<b>DER Filed Date:</b>	11/3/04				<b>Deeds Depth:</b>	12
<b>DER Lifted Date:</b>					<b>Property Owner:</b>	LaBarbiera, Richard
<b>Deeds Parameter Desc:</b>	Benzo(k)fluoranthene					
<b>Entire Site Restricted:</b>	No					
<b>Deed Notice Property Block:</b>	91					
<b>Deed Notice Property Lot:</b>	1					
<b>DER Comments:</b>		Impermeable cap consists of recycled aggregate, capped by asphalt or concrete. Permeable cap consists of topsoil.				
<b>Site X Coord No:</b>	633216.71				<b>DER Deed Usage:</b>	Restricted
<b>Site Y Coord No:</b>	719569.40				<b>Deed Specific Req:</b>	Asphalt Cap
<b>DER Filed Date:</b>	11/3/04				<b>Deeds Depth:</b>	13
<b>DER Lifted Date:</b>					<b>Property Owner:</b>	Bader c/o Jones Lang LaSalle Americas, Julie
<b>Deeds Parameter Desc:</b>	Lead					
<b>Entire Site Restricted:</b>	No					
<b>Deed Notice Property Block:</b>	91					
<b>Deed Notice Property Lot:</b>	1					
<b>DER Comments:</b>		Impermeable cap consists of recycled aggregate, capped by asphalt or concrete. Permeable cap consists of topsoil.				
<b>Site X Coord No:</b>	633216.71				<b>DER Deed Usage:</b>	Restricted
<b>Site Y Coord No:</b>	719569.40				<b>Deed Specific Req:</b>	Asphalt Cap
<b>DER Filed Date:</b>	11/3/04				<b>Deeds Depth:</b>	6
<b>DER Lifted Date:</b>					<b>Property Owner:</b>	LaBarbiera, Richard
<b>Deeds Parameter Desc:</b>	Aroclor 1260					
<b>Entire Site Restricted:</b>	No					
<b>Deed Notice Property Block:</b>	91					
<b>Deed Notice Property Lot:</b>	1					
<b>DER Comments:</b>		Impermeable cap consists of recycled aggregate, capped by asphalt or concrete. Permeable cap consists of topsoil.				
<b>Site X Coord No:</b>	633216.71				<b>DER Deed Usage:</b>	Restricted
<b>Site Y Coord No:</b>	719569.40				<b>Deed Specific Req:</b>	Soil
<b>DER Filed Date:</b>	11/3/04				<b>Deeds Depth:</b>	12
<b>DER Lifted Date:</b>					<b>Property Owner:</b>	LaBarbiera, Richard
<b>Deeds Parameter Desc:</b>	Chrysene					
<b>Entire Site Restricted:</b>	No					
<b>Deed Notice Property Block:</b>	91					
<b>Deed Notice Property Lot:</b>	1					
<b>DER Comments:</b>		Impermeable cap consists of recycled aggregate, capped by asphalt or concrete. Permeable cap consists of topsoil.				
<b>Site X Coord No:</b>	633216.71				<b>DER Deed Usage:</b>	Restricted
<b>Site Y Coord No:</b>	719569.40				<b>Deed Specific Req:</b>	Concrete Cap
<b>DER Filed Date:</b>	11/3/04				<b>Deeds Depth:</b>	15.5
<b>DER Lifted Date:</b>					<b>Property Owner:</b>	Bader c/o Jones Lang LaSalle Americas, Julie
<b>Deeds Parameter Desc:</b>	Arsenic					
<b>Entire Site Restricted:</b>	No					
<b>Deed Notice Property Block:</b>	91					
<b>Deed Notice Property Lot:</b>	1					
<b>DER Comments:</b>		Impermeable cap consists of recycled aggregate, capped by asphalt or concrete. Permeable cap consists of topsoil.				

Map Key	Number of Records	Direction	Distance (mi/ft)	Elev/Diff (ft)	Site	DB
Site X Coord No:	633216.71				<b>DER Deed Usage:</b> Restricted	
Site Y Coord No:	719569.40				<b>Deed Specific Req:</b> Imperm. Cover	
DER Filed Date:	11/3/04				<b>Deeds Depth:</b> 15.5	
DER Lifted Date:					<b>Property Owner:</b> LaBarbiera, Richard	
Deeds Parameter Desc:	Arsenic					
Entire Site Restricted:	No					
Deed Notice Property Block:	91					
Deed Notice Property Lot:	1					
DER Comments:	Impermeable cap consists of recycled aggregate, capped by asphalt or concrete. Permeable cap consists of topsoil.					
Site X Coord No:	633216.71				<b>DER Deed Usage:</b> Restricted	
Site Y Coord No:	719569.40				<b>Deed Specific Req:</b> Concrete Cap	
DER Filed Date:	11/3/04				<b>Deeds Depth:</b> 10.5	
DER Lifted Date:					<b>Property Owner:</b> LaBarbiera, Richard	
Deeds Parameter Desc:	Tetrachloroethylene					
Entire Site Restricted:	No					
Deed Notice Property Block:	91					
Deed Notice Property Lot:	1					
DER Comments:	Impermeable cap consists of recycled aggregate, capped by asphalt or concrete. Permeable cap consists of topsoil.					
Site X Coord No:	633216.71				<b>DER Deed Usage:</b> Restricted	
Site Y Coord No:	719569.40				<b>Deed Specific Req:</b> Imperm. Cover	
DER Filed Date:	11/3/04				<b>Deeds Depth:</b> 12	
DER Lifted Date:					<b>Property Owner:</b> LaBarbiera, Richard	
Deeds Parameter Desc:	Indeno(1,2,3-cd)pyrene					
Entire Site Restricted:	No					
Deed Notice Property Block:	91					
Deed Notice Property Lot:	1					
DER Comments:	Impermeable cap consists of recycled aggregate, capped by asphalt or concrete. Permeable cap consists of topsoil.					
Site X Coord No:	633216.71				<b>DER Deed Usage:</b> Restricted	
Site Y Coord No:	719569.40				<b>Deed Specific Req:</b> Asphalt Cap	
DER Filed Date:	11/3/10				<b>Deeds Depth:</b> 1	
DER Lifted Date:					<b>Property Owner:</b> ,	
Deeds Parameter Desc:	Benzo(k)fluoranthene					
Entire Site Restricted:	No					
Deed Notice Property Block:	91					
Deed Notice Property Lot:	2					
DER Comments:						
Site X Coord No:	633216.71				<b>DER Deed Usage:</b> Restricted	
Site Y Coord No:	719569.40				<b>Deed Specific Req:</b> Imperm. Cover	
DER Filed Date:	11/3/04				<b>Deeds Depth:</b> 15.5	
DER Lifted Date:					<b>Property Owner:</b> Bader c/o Jones Lang LaSalle Americas, Julie	
Deeds Parameter Desc:	Arsenic					
Entire Site Restricted:	No					
Deed Notice Property Block:	91					
Deed Notice Property Lot:	1					
DER Comments:	Impermeable cap consists of recycled aggregate, capped by asphalt or concrete. Permeable cap consists of topsoil.					
Site X Coord No:	633216.71				<b>DER Deed Usage:</b> Restricted	
Site Y Coord No:	719569.40				<b>Deed Specific Req:</b> Concrete Cap	
DER Filed Date:	11/3/04				<b>Deeds Depth:</b> 15.5	
DER Lifted Date:					<b>Property Owner:</b> LaBarbiera, Richard	
Deeds Parameter Desc:	Arsenic					
Entire Site Restricted:	No					
Deed Notice Property Block:	91					
Deed Notice Property Lot:	1					
DER Comments:	Impermeable cap consists of recycled aggregate, capped by asphalt or concrete. Permeable cap consists of topsoil.					
Site X Coord No:	633216.71				<b>DER Deed Usage:</b> Restricted	
Site Y Coord No:	719569.40				<b>Deed Specific Req:</b> Concrete Cap	
DER Filed Date:	11/3/04				<b>Deeds Depth:</b> 12	

Map Key	Number of Records	Direction	Distance (mi/ft)	Elev/Diff (ft)	Site	DB
<b>DER Lifted Date:</b>					<b>Property Owner:</b>	LaBarbiera, Richard
<b>Deeds Parameter Desc:</b>		Benzo(a)anthracene				
<b>Entire Site Restricted:</b>		No				
<b>Deed Notice Property Block:</b>		91				
<b>Deed Notice Property Lot:</b>		1				
<b>DER Comments:</b>		Impermeable cap consists of recycled aggregate, capped by asphalt or concrete. Permeable cap consists of topsoil.				
<b>Site X Coord No:</b>	633216.71				<b>DER Deed Usage:</b>	Restricted
<b>Site Y Coord No:</b>	719569.40				<b>Deed Specific Req:</b>	Asphalt Cap
<b>DER Filed Date:</b>	11/3/04				<b>Deeds Depth:</b>	12
<b>DER Lifted Date:</b>					<b>Property Owner:</b>	Bader c/o Jones Lang LaSalle Americas, Julie
<b>Deeds Parameter Desc:</b>		Chrysene				
<b>Entire Site Restricted:</b>		No				
<b>Deed Notice Property Block:</b>		91				
<b>Deed Notice Property Lot:</b>		1				
<b>DER Comments:</b>		Impermeable cap consists of recycled aggregate, capped by asphalt or concrete. Permeable cap consists of topsoil.				
<b>Site X Coord No:</b>	633216.71				<b>DER Deed Usage:</b>	Restricted
<b>Site Y Coord No:</b>	719569.40				<b>Deed Specific Req:</b>	Soil
<b>DER Filed Date:</b>	11/3/04				<b>Deeds Depth:</b>	12
<b>DER Lifted Date:</b>					<b>Property Owner:</b>	Bader c/o Jones Lang LaSalle Americas, Julie
<b>Deeds Parameter Desc:</b>		Benzo(b)fluoranthene				
<b>Entire Site Restricted:</b>		No				
<b>Deed Notice Property Block:</b>		91				
<b>Deed Notice Property Lot:</b>		1				
<b>DER Comments:</b>		Impermeable cap consists of recycled aggregate, capped by asphalt or concrete. Permeable cap consists of topsoil.				
<b>Site X Coord No:</b>	633216.71				<b>DER Deed Usage:</b>	Restricted
<b>Site Y Coord No:</b>	719569.40				<b>Deed Specific Req:</b>	Concrete Cap
<b>DER Filed Date:</b>	11/3/04				<b>Deeds Depth:</b>	12
<b>DER Lifted Date:</b>					<b>Property Owner:</b>	LaBarbiera, Richard
<b>Deeds Parameter Desc:</b>		Benzo(a)pyrene				
<b>Entire Site Restricted:</b>		No				
<b>Deed Notice Property Block:</b>		91				
<b>Deed Notice Property Lot:</b>		1				
<b>DER Comments:</b>		Impermeable cap consists of recycled aggregate, capped by asphalt or concrete. Permeable cap consists of topsoil.				
<b>Site X Coord No:</b>	633216.71				<b>DER Deed Usage:</b>	Restricted
<b>Site Y Coord No:</b>	719569.40				<b>Deed Specific Req:</b>	Soil
<b>DER Filed Date:</b>	11/3/10				<b>Deeds Depth:</b>	12
<b>DER Lifted Date:</b>					<b>Property Owner:</b>	,
<b>Deeds Parameter Desc:</b>		Arsenic				
<b>Entire Site Restricted:</b>		No				
<b>Deed Notice Property Block:</b>		91				
<b>Deed Notice Property Lot:</b>		2				
<b>DER Comments:</b>						
<b>Site X Coord No:</b>	633216.71				<b>DER Deed Usage:</b>	Restricted
<b>Site Y Coord No:</b>	719569.40				<b>Deed Specific Req:</b>	Imperm. Cover
<b>DER Filed Date:</b>	11/3/04				<b>Deeds Depth:</b>	10.5
<b>DER Lifted Date:</b>					<b>Property Owner:</b>	Bader c/o Jones Lang LaSalle Americas, Julie
<b>Deeds Parameter Desc:</b>		Tetrachloroethylene				
<b>Entire Site Restricted:</b>		No				
<b>Deed Notice Property Block:</b>		91				
<b>Deed Notice Property Lot:</b>		1				
<b>DER Comments:</b>		Impermeable cap consists of recycled aggregate, capped by asphalt or concrete. Permeable cap consists of topsoil.				
<b>Site X Coord No:</b>	633216.71				<b>DER Deed Usage:</b>	Restricted
<b>Site Y Coord No:</b>	719569.40				<b>Deed Specific Req:</b>	Asphalt Cap
<b>DER Filed Date:</b>	11/3/04				<b>Deeds Depth:</b>	10.5
<b>DER Lifted Date:</b>					<b>Property Owner:</b>	Bader c/o Jones Lang LaSalle Americas, Julie
<b>Deeds Parameter Desc:</b>		Tetrachloroethylene				
<b>Entire Site Restricted:</b>		No				
<b>Deed Notice Property Block:</b>		91				



Map Key	Number of Records	Direction	Distance (mi/ft)	Elev/Diff (ft)	Site	DB
<b>Deed Notice Property Lot:</b>		1				
<b>DER Comments:</b>		Impermeable cap consists of recycled aggregate, capped by asphalt or concrete. Permeable cap consists of topsoil.				
<b>Site X Coord No:</b>	633216.71				<b>DER Deed Usage:</b>	Restricted
<b>Site Y Coord No:</b>	719569.40				<b>Deed Specific Req:</b>	Imperm. Cover
<b>DER Filed Date:</b>	11/3/04				<b>Deeds Depth:</b>	12
<b>DER Lifted Date:</b>					<b>Property Owner:</b>	Bader c/o Jones Lang LaSalle Americas, Julie
<b>Deeds Parameter Desc:</b>	Benzo(a)anthracene					
<b>Entire Site Restricted:</b>	No					
<b>Deed Notice Property Block:</b>	91					
<b>Deed Notice Property Lot:</b>	1					
<b>DER Comments:</b>	Impermeable cap consists of recycled aggregate, capped by asphalt or concrete. Permeable cap consists of topsoil.					
<b>Site X Coord No:</b>	633216.71				<b>DER Deed Usage:</b>	Restricted
<b>Site Y Coord No:</b>	719569.40				<b>Deed Specific Req:</b>	Concrete Cap
<b>DER Filed Date:</b>	11/3/04				<b>Deeds Depth:</b>	12
<b>DER Lifted Date:</b>					<b>Property Owner:</b>	LaBarbiera, Richard
<b>Deeds Parameter Desc:</b>	Indeno(1,2,3-cd)pyrene					
<b>Entire Site Restricted:</b>	No					
<b>Deed Notice Property Block:</b>	91					
<b>Deed Notice Property Lot:</b>	1					
<b>DER Comments:</b>	Impermeable cap consists of recycled aggregate, capped by asphalt or concrete. Permeable cap consists of topsoil.					
<b>Site X Coord No:</b>	633216.71				<b>DER Deed Usage:</b>	Restricted
<b>Site Y Coord No:</b>	719569.40				<b>Deed Specific Req:</b>	Soil
<b>DER Filed Date:</b>	11/3/04				<b>Deeds Depth:</b>	12
<b>DER Lifted Date:</b>					<b>Property Owner:</b>	LaBarbiera, Richard
<b>Deeds Parameter Desc:</b>	Benzo(b)fluoranthene					
<b>Entire Site Restricted:</b>	No					
<b>Deed Notice Property Block:</b>	91					
<b>Deed Notice Property Lot:</b>	1					
<b>DER Comments:</b>	Impermeable cap consists of recycled aggregate, capped by asphalt or concrete. Permeable cap consists of topsoil.					
<b>Site X Coord No:</b>	633216.71				<b>DER Deed Usage:</b>	Restricted
<b>Site Y Coord No:</b>	719569.40				<b>Deed Specific Req:</b>	Concrete Cap
<b>DER Filed Date:</b>	11/3/10				<b>Deeds Depth:</b>	13
<b>DER Lifted Date:</b>					<b>Property Owner:</b>	,
<b>Deeds Parameter Desc:</b>	Benzo(b)fluoranthene					
<b>Entire Site Restricted:</b>	No					
<b>Deed Notice Property Block:</b>	91					
<b>Deed Notice Property Lot:</b>	2					
<b>DER Comments:</b>						
<b>Site X Coord No:</b>	633216.71				<b>DER Deed Usage:</b>	Restricted
<b>Site Y Coord No:</b>	719569.40				<b>Deed Specific Req:</b>	Concrete Cap
<b>DER Filed Date:</b>	11/3/04				<b>Deeds Depth:</b>	10.5
<b>DER Lifted Date:</b>					<b>Property Owner:</b>	Bader c/o Jones Lang LaSalle Americas, Julie
<b>Deeds Parameter Desc:</b>	Tetrachloroethylene					
<b>Entire Site Restricted:</b>	No					
<b>Deed Notice Property Block:</b>	91					
<b>Deed Notice Property Lot:</b>	1					
<b>DER Comments:</b>	Impermeable cap consists of recycled aggregate, capped by asphalt or concrete. Permeable cap consists of topsoil.					
<b>Site X Coord No:</b>	633216.71				<b>DER Deed Usage:</b>	Restricted
<b>Site Y Coord No:</b>	719569.40				<b>Deed Specific Req:</b>	Soil
<b>DER Filed Date:</b>	11/3/04				<b>Deeds Depth:</b>	12
<b>DER Lifted Date:</b>					<b>Property Owner:</b>	LaBarbiera, Richard
<b>Deeds Parameter Desc:</b>	Benzo(a)anthracene					
<b>Entire Site Restricted:</b>	No					
<b>Deed Notice Property Block:</b>	91					
<b>Deed Notice Property Lot:</b>	1					
<b>DER Comments:</b>	Impermeable cap consists of recycled aggregate, capped by asphalt or concrete. Permeable cap consists of topsoil.					

Map Key	Number of Records	Direction	Distance (mi/ft)	Elev/Diff (ft)	Site	DB
Site X Coord No:	633216.71				DER Deed Usage:	Restricted
Site Y Coord No:	719569.40				Deed Specific Req:	Concrete Cap
DER Filed Date:	11/3/04				Deeds Depth:	13
DER Lifted Date:					Property Owner:	LaBarbiera, Richard
Deeds Parameter Desc:	Antimony					
Entire Site Restricted:	No					
Deed Notice Property Block:	91					
Deed Notice Property Lot:	1					
DER Comments:	Impermeable cap consists of recycled aggregate, capped by asphalt or concrete. Permeable cap consists of topsoil.					
Site X Coord No:	633216.71				DER Deed Usage:	Restricted
Site Y Coord No:	719569.40				Deed Specific Req:	Asphalt Cap
DER Filed Date:	10/27/04				Deeds Depth:	
DER Lifted Date:					Property Owner:	LaBarbiera, Richard
Deeds Parameter Desc:						
Entire Site Restricted:	No					
Deed Notice Property Block:	91					
Deed Notice Property Lot:	1					
DER Comments:						
Site X Coord No:	633216.71				DER Deed Usage:	Restricted
Site Y Coord No:	719569.40				Deed Specific Req:	Concrete Cap
DER Filed Date:	11/3/04				Deeds Depth:	6
DER Lifted Date:					Property Owner:	LaBarbiera, Richard
Deeds Parameter Desc:	Aroclor 1260					
Entire Site Restricted:	No					
Deed Notice Property Block:	91					
Deed Notice Property Lot:	1					
DER Comments:	Impermeable cap consists of recycled aggregate, capped by asphalt or concrete. Permeable cap consists of topsoil.					

**8**      55 of 55      **W**      0.04 / 221.41      8.55 / 0      **LUSTRELON INC**  
**ONE RIVER ROAD**  
**Edgewater Boro NJ 07020**      **ISRA**

PI No: G000002776      County: Bergen

Details

Case Name: Lustrelon Incorporated  
Case Status: LSRP Oversight  
Trigger Type: Business Sale  
Document Title: E91278 Lustrelon Incorporated  
ISRA Trg Finaliz Dt:  
Start Date: 5/8/2012  
Trigger Date: 2/11/1992

Details

Case Name: Lustrelon Incorporated  
Case Status: Assigned to Program  
Trigger Type: Bankruptcy  
Document Title: E91278 Lustrelon Incorporated  
ISRA Trg Finaliz Dt:  
Start Date: 10/4/1996  
Trigger Date: 2/11/1992

Details

Case Name: Lustrelon Incorporated  
Case Status: LSRP Oversight  
Trigger Type: Bankruptcy  
Document Title: E91278 Lustrelon Incorporated  
ISRA Trg Finaliz Dt:

Map Key	Number of Records	Direction	Distance (mi/ft)	Elev/Diff (ft)	Site	DB
<b>Start Date:</b> 5/8/2012 <b>Trigger Date:</b> 2/11/1992						
<b>Details</b>						
<b>Case Name:</b> Lustrelon Incorporated <b>Case Status:</b> Assigned to Program <b>Trigger Type:</b> Cessation <b>Document Title:</b> E91278 Lustrelon Incorporated <b>ISRA Trg Finaliz Dt:</b> <b>Start Date:</b> 10/4/1996 <b>Trigger Date:</b> 2/11/1992						
<b>Details</b>						
<b>Case Name:</b> Lustrelon Incorporated <b>Case Status:</b> Assigned to Program <b>Trigger Type:</b> Business Sale <b>Document Title:</b> E91278 Lustrelon Incorporated <b>ISRA Trg Finaliz Dt:</b> <b>Start Date:</b> 10/4/1996 <b>Trigger Date:</b> 2/11/1992						
<b>Details</b>						
<b>Case Name:</b> Lustrelon Incorporated <b>Case Status:</b> LSRP Oversight <b>Trigger Type:</b> Cessation <b>Document Title:</b> E91278 Lustrelon Incorporated <b>ISRA Trg Finaliz Dt:</b> <b>Start Date:</b> 5/8/2012 <b>Trigger Date:</b> 2/11/1992						
<a href="#">9</a>	1 of 1	W	0.04 / 225.78	7.58 / -1	NJDOT ROUTE 5 RECONSTRUCTION PROJECT RTE 5 (RIVER RD) Edgewater Boro NJ 07020	SITE REMEDIATION
<b>Site ID:</b> 65242 <b>PI ID:</b> G000027964 <b>Type:</b> SRP-PI <b>Program:</b> Site Remediation						
<a href="#">10</a>	1 of 1	NE	0.05 / 241.08	6.67 / -2	CAREPOINT HEALTH MEDICAL GROUP 4 MAIN ST Edgewater Boro NJ 070201719	ALL SITES
<b>Site ID:</b> 656827 <b>PI ID:</b> 893146 <b>Type:</b> MEDICAL WASTE GENERATOR <b>Program:</b> Solid Waste						
<a href="#">11</a>	1 of 1	SW	0.05 / 248.57	9.10 / 0	9 SOMERSET LANE UNIT 406 Edgewater Boro NJ 07020	SPILLS
<b>Incident ID:</b> 670512 <b>Incident Type:</b> Odors <b>Incident Date:</b> 27-Mar-2018 00:00:00 <b>Incident Status:</b> Continuous		<b>Injuries:</b> No <b>Road Closure:</b> No <b>DEP Requested:</b> Yes <b>Police at Scene:</b> No				

Map Key	Number of Records	Direction	Distance (mi/ft)	Elev/Diff (ft)	Site	DB
---------	-------------------	-----------	------------------	----------------	------	----

<b>Incident Category:</b>	Other	<b>Firemen at Scene:</b>	No
<b>Incident Loc Type:</b>	Residential	<b>Public Exposure:</b>	No
<b>Comm Center No:</b>	18-03-27-1902-01	<b>Public Evacuation:</b>	No
<b>Reporter Type:</b>	Citizen Complaint	<b>Facility Evacuated:</b>	No
<b>Reporter Rcvd Date:</b>	27-Mar-2018 00:00:00	<b>Confidential:</b>	
<b>Reporter Title:</b>	REDACTED	<b>Reporter Name:</b>	REDACTED
<b>Rpt Organization:</b>	REDACTED	<b>Incident State:</b>	NJ
<b>Reporter Address:</b>		<b>Incident County:</b>	Bergen
<b>Reporter County:</b>		<b>Inci Source County:</b>	Bergen
<b>Reporter Municip:</b>		<b>Inci Source Munic:</b>	Edgewater Boro
<b>Reporter State:</b>		<b>Inci Source ZIP:</b>	
<b>Reporter Zip:</b>		<b>Contact Name:</b>	
<b>Received Date:</b>	27-Mar-2018 00:00:00	<b>Incident Source:</b>	QUANTIS RESOURCE SUPER-FUND SITE
<b>Incident Src Add 2:</b>		<b>Incident Src Addr:</b>	RIVER RD
<b>ID:</b>		<b>Location Desc:</b>	AREA OF
<b>Incident Description:</b>	STRONG TOXIC ODOR IN AREA OF RESIDENCE.		
<b>Incident Database:</b>	OPRA Request - Incidents Data (2010 to 2020)		

**Substances Information (2010 to 2020)**

<b>Substance ID:</b>	Known	<b>Hazmat:</b>	No
<b>Substance:</b>	ODORS	<b>TCPA:</b>	No
<b>Substance Type:</b>	Unknown	<b>State:</b>	
<b>Quantity:</b>	0	<b>Contained:</b>	No
<b>Units:</b>	unknown		

**Officials Information (2010 to 2020)**

<b>Incident Task:</b>	Notification - Email	<b>ER Organizations:</b>	Air - North
-----------------------	----------------------	--------------------------	-------------

[12](#) 1 of 1

WNW

0.05 /  
253.76

8.19 /  
0

15 RIVER RD  
Edgewater Boro NJ 07020

SPILLS

<b>Incident ID:</b>	574221	<b>Injuries:</b>	No
<b>Incident Type:</b>	NJPDES	<b>Road Closure:</b>	No
<b>Incident Date:</b>	08-Sep-2015 00:00:00	<b>DEP Requested:</b>	No
<b>Incident Status:</b>	Terminated	<b>Police at Scene:</b>	No
<b>Incident Category:</b>	Facility	<b>Firemen at Scene:</b>	No
<b>Incident Loc Type:</b>	Commercial	<b>Public Exposure:</b>	No
<b>Comm Center No:</b>	15-09-24-0847-03	<b>Public Evacuation:</b>	No
<b>Reporter Type:</b>	Facility Rep.	<b>Facility Evacuated:</b>	No
<b>Reporter Rcvd Date:</b>	24-Sep-2015 00:00:00	<b>Confidential:</b>	
<b>Reporter Title:</b>	REDACTED	<b>Reporter Name:</b>	REDACTED
<b>Rpt Organization:</b>	REDACTED	<b>Incident State:</b>	NJ
<b>Reporter Address:</b>		<b>Incident County:</b>	Bergen
<b>Reporter County:</b>		<b>Inci Source County:</b>	Middlesex
<b>Reporter Municip:</b>		<b>Inci Source Munic:</b>	Woodbridge Twp
<b>Reporter State:</b>		<b>Inci Source ZIP:</b>	07095
<b>Reporter Zip:</b>		<b>Contact Name:</b>	JOHN SCHENKEWICZ
<b>Received Date:</b>	24-Sep-2015 00:00:00	<b>Incident Source:</b>	HESS
<b>Incident Src Add 2:</b>		<b>Incident Src Addr:</b>	1 HESS PLAZA
<b>ID:</b>		<b>Location Desc:</b>	FORMER HESS EDGEWATER TERMINAL
<b>Incident Description:</b>	NJPDES EXCEEDANCE LIMIT 100 PPB MONTHLY AVG. 200 PPB DAILY MAX. NJPDES # NJG0230910. SHORT TERM DEWATERING PROJECT.		
<b>Incident Database:</b>	OPRA Request - Incidents Data (2010 to 2020)		

**Substances Information (2010 to 2020)**

<b>Substance ID:</b>	Known	<b>Hazmat:</b>	Yes
<b>Substance:</b>	ZINC	<b>TCPA:</b>	No
<b>Substance Type:</b>	Actual	<b>State:</b>	Liquid
<b>Quantity:</b>	885	<b>Contained:</b>	No
<b>Units:</b>	ppb		

Map Key	Number of Records	Direction	Distance (mi/ft)	Elev/Diff (ft)	Site	DB
---------	-------------------	-----------	------------------	----------------	------	----

**Officials Information (2010 to 2020)**

<b>Incident Task:</b>	Notification - Fax	<b>ER Organizations:</b>	F&W - Marine
<b>Incident Task:</b>	Notification - A310	<b>ER Organizations:</b>	EDGEWATER BOROUGH
<b>Incident Task:</b>	Notification - Fax	<b>ER Organizations:</b>	Water - North
<b>Incident Task:</b>	Notification - Fax	<b>ER Organizations:</b>	NJSP-ROIC

<a href="#">13</a>	1 of 1	SE	0.05 / 259.40	1.33 / -7	HUDSON RIVER PCBS NO STREET APPLICABLE HUDSON RIVER NY 12871-2834	NPL
--------------------	--------	----	---------------	-----------	---	-----

**EPA ID:** NYD980763841  
**SITE ID:**  
**Street Addr Txt (Shapefile):** NO STREET APPLICABLE  
**City Name (Shapefile):** HUDSON RIVER  
**State Code (Shapefile):** NY  
**Zip Code (Shapefile):** 12871-2834  
**County (Shapefile):** WASHINGTON  
**Data Source:** U.S. EPA Site Boundaries Shapefile Download

**NPL (SEMS FOIA 004)**

<b>Final Date:</b>	09/21/84	<b>County:</b>	WASHINGTON
<b>Federal Facility:</b>	No	<b>Latitude:</b>	+43.110200
<b>NAI:</b>	No	<b>Longitude:</b>	-073.576500
<b>SAA (Superfund Alt.):</b>			
<b>NA Entity (NAI Status):</b>			

**NPL Status Information (EPA's Where You Live Map)**

<b>Status:</b>	NPL Site	<b>Listing Date:</b>	9/21/1984
<b>SITS ID:</b>	196	<b>NOID Date:</b>	
<b>Proposed Date:</b>	9/8/1983	<b>Deletion Date:</b>	
<b>Construction Completion No:</b>			
<b>Construction Completion:</b>			
<b>Notice of Data Availability:</b>			
<b>Site Listing Narrative:</b>	<a href="https://semspub.epa.gov/src/document/02/363560" target="_blank">NYD980763841 (PDF)</a>		
<b>Site Progress Profile:</b>	<a href="https://cumulis.epa.gov/supercpad/cursites/csitinfo.cfm?id=0202229" target="_blank">Hudson River PCBs</a>		
<b>Proposed Fr Notice:</b>	<a href="https://semspub.epa.gov/src/document/11/189640" target="_blank">09/08/1983 (PDF)</a>		
<b>Listing Fr Notice:</b>	<a href="https://semspub.epa.gov/src/document/11/189627" target="_blank">09/21/1984 (PDF)</a>		
<b>NOID Fr Notice:</b>			
<b>Deletion Fr Notice:</b>			
<b>Restoration Fr Notice:</b>			
<b>Site Had a Partial Deletion:</b>	No		

**NPL (EPA Boundaries)**

<b>Epa Program:</b>	WASHINGTON	<b>NPL Status Dt:</b>	27
<b>Cleared Public Rel:</b>	Y	<b>Original C:</b>	F
<b>Feature In:</b>	-73.8839605754134	<b>Primary Telephone:</b>	334
<b>Feature 1:</b>	41.6581140002734	<b>Region Code:</b>	01-FEB-07 12.00.00.000000 AM
<b>Gis Area:</b>	Site Profile Pages	<b>Shape Length:</b>	(518) 407-0400
<b>Gis Area U:</b>	N	<b>Site Contact:</b>	2
<b>Horiz Collect Meth:</b>	88234.0544963	<b>Site Contact 2:</b>	10.24039463
<b>Last Changed:</b>	Acres		
<b>Federal Facility Deter Code:</b>	https://www.epa.gov/hudson		
<b>Site Feature:</b>	Gary Klawinski		
<b>Site Feature 1:</b>	klawinski.gary@epa.gov		
<b>Site Feature 2:</b>	Site Boundary		



Map Key	Number of Records	Direction	Distance (mi/ft)	Elev/Diff (ft)	Site	DB
Site Feature 3:		Site Boundary				
Site Feature 4:		1				
Site Feature 5:		1				
Site Feature 6:		Site Boundary				

**NPL Region 2 2015 Details**

<b>Acre:</b>	85064.57	<b>Rnpl Statu:</b>	F
<b>Area:</b>	.03716	<b>Rnpl Sta 1:</b>	Currently on the Final NPL
<b>Area Sq Mi:</b>	132.83635491	<b>Rpm Name:</b>	HESS, ALISON
<b>Hectares:</b>	34404.594803	<b>Shape Length:</b>	878370.087283
<b>Length:</b>	6.250772	<b>Shape Star:</b>	344250503.98
<b>Type:</b>	Non-Complete	<b>Shape Stle:</b>	651597.340078
<b>Perim Mi:</b>	404.80056425	<b>Site Short:</b>	HUDSON RIVER PCBS
<b>Pop Label:</b>	1716139	<b>Site Usgs :</b>	02020003
<b>Registry I:</b>	110009302879	<b>Tot Pop 1m:</b>	1716138.75
<b>Rfed Fclty:</b>	N		
<b>Cd110:</b>	NY20		
<b>Cd110 Comm:</b>	Also crosses NY 05, 09, 18,22, and 23 and NJ05		
<b>Drawsource:</b>	2002 ROD. Extent of floodplain contamination to be determined by future sampling and analysis		
<b>Hyperlink:</b>	<a href="http://oasint.rtpnc.epa.gov/enviro/cerclis_web.report?pgm_sys_id=NYD980763841">http://oasint.rtpnc.epa.gov/enviro/cerclis_web.report?pgm_sys_id=NYD980763841</a>		
<b>Label:</b>	HUDSON RIVER PCBS		
<b>Method:</b>	INTERPOLATION - DIGITAL MAP SOURCE (TIGER)		
<b>Pdf Link:</b>	<a href="http://r2test-web.r02.epa.gov/staging_area/gis/nplsitepdfs/r2npl_HUDSON%20RIVER%20PCBS.pdf">http://r2test-web.r02.epa.gov/staging_area/gis/nplsitepdfs/r2npl_HUDSON%20RIVER%20PCBS.pdf</a>		

15      1 of 1      **ENE**      **0.05 / 268.18**      **7.09 / -2**      **2 Main Street Edgewater Boro NJ 7020**      **SPILLS**

<b>Incident ID:</b>	808196	<b>Injuries:</b>	No
<b>Incident Type:</b>	Fish & Wildlife	<b>Road Closure:</b>	No
<b>Incident Date:</b>	26-Oct-2021 00:00:00	<b>DEP Requested:</b>	No
<b>Incident Status:</b>	Terminated	<b>Police at Scene:</b>	No
<b>Incident Category:</b>	Other	<b>Firemen at Scene:</b>	No
<b>Incident Loc Type:</b>	Other	<b>Public Exposure:</b>	No
<b>Comm Center No:</b>	21-10-26-1641-11	<b>Public Evacuation:</b>	No
<b>Reporter Type:</b>	Citizen Complaint	<b>Facility Evacuated:</b>	No
<b>Reporter Rcvd Date:</b>	26-Oct-2021 00:00:00	<b>Confidential:</b>	
<b>Reporter Title:</b>	REDACTED	<b>Reporter Name:</b>	REDACTED
<b>Rpt Organization:</b>	REDACTED	<b>Incident State:</b>	NJ
<b>Reporter Address:</b>		<b>Incident County:</b>	Bergen
<b>Reporter County:</b>		<b>Inci Source County:</b>	
<b>Reporter Municip:</b>		<b>Inci Source Munic:</b>	
<b>Reporter State:</b>		<b>Inci Source ZIP:</b>	
<b>Reporter Zip:</b>		<b>Contact Name:</b>	
<b>Received Date:</b>	26-Oct-2021 00:00:00	<b>Incident Source:</b>	Unknown
<b>Incident Src Add 2:</b>		<b>Incident Src Addr:</b>	
<b>ID:</b>	15943	<b>Location Desc:</b>	Area of
<b>Incident Description:</b>	Caller reporting of 3 deer trapped in a superfund site, reported no deer's injured. Caller is just concerned on how the deer will get out from the location		
<b>Incident Database:</b>	OPRA Request - Incidents Data (After Dec 31, 2020)		

**Substances Information (After Dec 31, 2020)**

<b>Substance ID:</b>	Known	<b>Hazmat:</b>	No
<b>Substance:</b>	NONE	<b>TCPA:</b>	No
<b>Quantity:</b>		<b>State:</b>	
<b>Units:</b>		<b>Contained:</b>	
<b>Substance Type:</b>			

**Officials Information (After Dec 31, 2020)**

<b>Incident Task:</b>	Notification - Email	<b>ER Organizations:</b>	F&W - Wildlife - Federal WCU
-----------------------	----------------------	--------------------------	------------------------------

Map Key	Number of Records	Direction	Distance (mi/ft)	Elev/Diff (ft)	Site	DB
<a href="#">16</a>	1 of 1	ENE	0.05 / 286.88	7.64 / -1	1 MAIN ST Edgewater Boro NJ 07020	SPILLS

<b>Incident ID:</b>	519132	<b>Injuries:</b>	No
<b>Incident Type:</b>	Odors	<b>Road Closure:</b>	No
<b>Incident Date:</b>	01-Jun-2014 00:00:00	<b>DEP Requested:</b>	Yes
<b>Incident Status:</b>	Continuous	<b>Police at Scene:</b>	No
<b>Incident Category:</b>	Other	<b>Firemen at Scene:</b>	No
<b>Incident Loc Type:</b>	Residential	<b>Public Exposure:</b>	No
<b>Comm Center No:</b>	14-06-02-2146-16	<b>Public Evacuation:</b>	No
<b>Reporter Type:</b>	Citizen Complaint	<b>Facility Evacuated:</b>	No
<b>Reporter Rcvd Date:</b>	02-Jun-2014 00:00:00	<b>Confidential:</b>	
<b>Reporter Title:</b>	REDACTED	<b>Reporter Name:</b>	REDACTED
<b>Rpt Organization:</b>	REDATED	<b>Incident State:</b>	NJ
<b>Reporter Address:</b>		<b>Incident County:</b>	Bergen
<b>Reporter County:</b>		<b>Inci Source County:</b>	Bergen
<b>Reporter Municipip:</b>		<b>Inci Source Munic:</b>	Edgewater Boro
<b>Reporter State:</b>		<b>Inci Source ZIP:</b>	
<b>Reporter Zip:</b>		<b>Contact Name:</b>	
<b>Received Date:</b>	02-Jun-2014 00:00:00	<b>Incident Source:</b>	COMMERCIAL CONSTRUCTION PROPERTY
<b>Incident Src Add 2:</b>		<b>Incident Src Addr:</b>	NEXT DOOR TO 1 MAIN ST
<b>ID:</b>		<b>Location Desc:</b>	IN THE AREA OF
<b>Incident Description:</b>	CALLER REPORTING CONSTRUCTION NEXT DOOR HAS OVERPOWERING ODOR		
<b>Incident Database:</b>	OPRA Request - Incidents Data (2010 to 2020)		

**Substances Information (2010 to 2020)**

<b>Substance ID:</b>	Known	<b>Hazmat:</b>	No
<b>Substance:</b>	ODORS	<b>TCPA:</b>	No
<b>Substance Type:</b>		<b>State:</b>	
<b>Quantity:</b>		<b>Contained:</b>	
<b>Units:</b>			

**Officials Information (2010 to 2020)**

<b>Incident Task:</b>	Notification - Fax	<b>ER Organizations:</b>	Air - North
-----------------------	--------------------	--------------------------	-------------

Map Key	Number of Records	Direction	Distance (mi/ft)	Elev/Diff (ft)	Site	DB
<a href="#">17</a>	1 of 6	NW	0.07 / 345.53	9.28 / 1	55 RIVER RD EDGEWATER NJ	HIS SPILL

<b>Case No:</b>	91-11-15-1536-32	<b>Operator:</b>	ANTHONY
<b>Hazmat:</b>	Y	<b>Caller Name:</b>	REDACTED
<b>Case Number:</b>		<b>Caller Phone:</b>	
<b>TD Log:</b>	18188	<b>Caller Street:</b>	
<b>Dt Received:</b>	15-NOV-91	<b>Caller Muni:</b>	
<b>Nature of Incident:</b>	Other	<b>Caller State:</b>	
<b>Substances:</b>		<b>Caller Title:</b>	
<b>Substance Identity:</b>	Known	<b>Incident Location:</b>	Facility
<b>Substance State:</b>	Liquid	<b>Other Location:</b>	
<b>Substance Name:</b>	OIL MOTOR	<b>Location Site:</b>	VERGONA & SONS CRANE SERV.
<b>A310 Letter:</b>	Y	<b>Location Phone:</b>	201-945-7209
<b>TCPA Chemical:</b>	N	<b>Location County:</b>	BERGEN
<b>Comu Code:</b>	0213	<b>Location Type:</b>	Commercial
<b>Reference Code:</b>	001	<b>Incident Date:</b>	15-NOV-91
<b>Amount Released:</b>	UNK	<b>Incident Time:</b>	1105
<b>Release Verifi:</b>		<b>Resp Party:</b>	Known
<b>Subst Contained:</b>	N	<b>Resp Party Name:</b>	VERGONA & SONS CRANE
<b>Type of Spill:</b>	Terminated	<b>Res Party Contact:</b>	JOE VERGONA SR
<b>Incident Desc:</b>	Spill	<b>Resp Party Title:</b>	OWNER
<b>Injuries:</b>	N	<b>Resp Party Phone:</b>	201-945-7209
<b>Public Exposure:</b>	N	<b>Resp Party Street:</b>	55 RIVER RD
<b>Facility Evacuation:</b>	N	<b>Resp Party Munic:</b>	EDGEWATER
<b>Police at Scene:</b>	Y	<b>Resp Party County:</b>	BERGEN
<b>Public Evacuation:</b>	N	<b>Resp Party State:</b>	NJ

Map Key	Number of Records	Direction	Distance (mi/ft)	Elev/Diff (ft)	Site	DB
<b>Firemen at Scene:</b>	N				<b>Resp Zip:</b>	
<b>Assis Required:</b>	N				<b>Local Munic Name:</b>	EDGEWATER BORO
<b>Road Closed:</b>					<b>Local Munic Title:</b>	SGT GOODWIN
<b>Contamination:</b>	Land,Water				<b>Local Munic Phone:</b>	201-943-2200
<b>Receiving Water:</b>	UNK				<b>Local Munic Date:</b>	15-NOV-91
<b>Wind Direc Speed:</b>					<b>Local Munic Time:</b>	1553
<b>Direction:</b>					<b>Other Name:</b>	
<b>NJSP Name:</b>	OEM				<b>Other Title:</b>	
<b>NJSP Title:</b>					<b>Other Phone:</b>	
<b>NJSP Phone:</b>	609-882-2000				<b>Other Date:</b>	
<b>NJSP Date:</b>	15-NOV-91				<b>Other Time:</b>	
<b>NJSP Time:</b>					<b>A1 Name:</b>	W WIARDA
<b>Date Faxed:</b>					<b>A1 Referal:</b>	DRPSR
<b>Date 1:</b>					<b>A1 Region:</b>	ER1
<b>Date 2:</b>					<b>A1 Phone:</b>	Office
<b>Date 3:</b>					<b>A1 Date:</b>	15-NOV-91
<b>A1 Time:</b>	1545				<b>Moa:</b>	
<b>A1 Tm:</b>	T				<b>Drill:</b>	
<b>A2 Name:</b>					<b>Muni Notify:</b>	
<b>A2 Referal:</b>					<b>Hazardous:</b>	
<b>A2 Region:</b>					<b>A2 Phone:</b>	
<b>A2 Date:</b>					<b>A2 Time:</b>	
<b>A2 Tm:</b>					<b>A3 Name:</b>	
<b>A3 Referal:</b>					<b>A3 Region:</b>	
<b>A3 Phone:</b>					<b>A3 Date:</b>	
<b>A3 Time:</b>					<b>A3 Tm:</b>	
<b>Date Printed:</b>					<b>Date A310:</b>	
<b>Date Updated:</b>						
<b>Comments:</b>						
<b>Status at Scene:</b>	CRANES ARE LEAKING PRODUCT WHICH IS WASHED INTO STORM DRAIN..					

17      2 of 6      **NW**      0.07 / 345.53      9.28 / 1      **55 RIVER RD**      **SPILLS**  
**Edgewater Boro NJ 07020**

<b>Incident ID:</b>	478314	<b>Injuries:</b>	No
<b>Incident Type:</b>	Vessel	<b>Road Closure:</b>	No
<b>Incident Date:</b>	13-Jun-2013 00:00:00	<b>DEP Requested:</b>	No
<b>Incident Status:</b>	Terminated	<b>Police at Scene:</b>	No
<b>Incident Category:</b>	Other	<b>Firemen at Scene:</b>	No
<b>Incident Loc Type:</b>	Other	<b>Public Exposure:</b>	No
<b>Comm Center No:</b>	13-06-13-1637-06	<b>Public Evacuation:</b>	No
<b>Reporter Type:</b>	Other	<b>Facility Evacuated:</b>	No
<b>Reporter Rcvd Date:</b>	13-Jun-2013 00:00:00	<b>Confidential:</b>	
<b>Reporter Title:</b>	REDACTED	<b>Reporter Name:</b>	REDACTED
<b>Rpt Organization:</b>	REDACTED	<b>Incident State:</b>	NJ
<b>Reporter Address:</b>		<b>Incident County:</b>	Bergen
<b>Reporter County:</b>		<b>Inci Source County:</b>	Union
<b>Reporter Municip:</b>		<b>Inci Source Munic:</b>	Hillside Twp
<b>Reporter State:</b>		<b>Inci Source ZIP:</b>	07205
<b>Reporter Zip:</b>		<b>Contact Name:</b>	BRIAN HENRY
<b>Received Date:</b>	13-Jun-2013 00:00:00	<b>Incident Source:</b>	DONJON MARINE
<b>Incident Src Add 2:</b>		<b>Incident Src Addr:</b>	100 CENTRAL AVE
<b>ID:</b>		<b>Location Desc:</b>	IN THE AREA OF
<b>Incident Description:</b>	DISCHARGE IS DUE TO AN EXCAVATOR ON A CRANE BARGE WITH A BLOWN HOSE.		
<b>Incident Database:</b>	OPRA Request - Incidents Data (2010 to 2020)		

**Substances Information (2010 to 2020)**

<b>Substance ID:</b>	Known	<b>Hazmat:</b>	Yes
<b>Substance:</b>	OIL HYDRAULIC	<b>TCPA:</b>	No
<b>Substance Type:</b>	Actual	<b>State:</b>	Liquid
<b>Quantity:</b>	16	<b>Contained:</b>	No
<b>Units:</b>	ounces		

**Officials Information (2010 to 2020)**

Map Key	Number of Records	Direction	Distance (mi/ft)	Elev/Diff (ft)	Site	DB
Incident Task:	Notification - Home				ER Organizations: ER - North	
Incident Task:	Notification - Fax				ER Organizations: NJSP-ROIC	
Incident Task:	Notification - Fax				ER Organizations: F&W - Marine	
Incident Task:	Notification - A310				ER Organizations: EDGEWATER BOROUGH	

[17](#) 3 of 6 NW 0.07 / 345.53 9.28 / 1 55 RIVER ROAD Edgewater Boro NJ 07020 SPILLS

**Incident ID:** 584047  
**Incident Type:** Improper disposal/Storage  
**Incident Date:** 08-Dec-2015 00:00:00  
**Incident Status:** Undetermined  
**Incident Category:** Other  
**Incident Loc Type:** Commercial  
**Comm Center No:** 15-12-23-1600-26  
**Reporter Type:** Citizen Complaint  
**Reporter Rcvd Date:** 23-Dec-2015 00:00:00  
**Reporter Title:** REDACTED  
**Rpt Organization:** REDATED  
**Reporter Address:**  
**Reporter County:**  
**Reporter Municip:**  
**Reporter State:**  
**Reporter Zip:**  
**Received Date:** 23-Dec-2015 00:00:00  
**Incident Src Add 2: ID:**  
**Incident Description:** ANONYMOUS REPORTER THINKS THAT THE COMPANY DIGGING BEHIND THE BORO HALL, A SUPERFUND SITE, DUG INTO TOXIC WASTE, AND ALLEGES THEY ARE PUMPING IT INTO THE STORM DRAIN THAT SAYS NO DUMPING. IN ADDITION IT SMELLS VERY TOXIC.  
**Incident Database:** OPRA Request - Incidents Data (2010 to 2020)

**Injuries:** No  
**Road Closure:** No  
**DEP Requested:** No  
**Police at Scene:** No  
**Firemen at Scene:** No  
**Public Exposure:** No  
**Public Evacuation:** No  
**Facility Evacuated:** No  
**Confidential:**  
**Reporter Name:** REDACTED  
**Incident State:** NJ  
**Incident County:** Bergen  
**Inci Source County:**  
**Inci Source Munic:**  
**Inci Source ZIP:**  
**Contact Name:**  
**Incident Source:** EXCAVATION COMPANY  
**Incident Src Addr:**  
**Location Desc:** BEHIND THE BORO HALL

**Substances Information (2010 to 2020)**

**Substance ID:** Unknown  
**Substance:** UNKNOWN LIQUID  
**Substance Type:** Unknown  
**Quantity:** 0  
**Units:** unknown  
**Hazmat:** Unknown  
**TCPA:** Unknown  
**State:** Liquid  
**Contained:** Unknown

**Officials Information (2010 to 2020)**

**Incident Task:** Notification - A310 **ER Organizations:** EDGEWATER BOROUGH  
**Incident Task:** Notification - Fax **ER Organizations:** Case Assignment Section  
**Incident Task:** Notification - Fax **ER Organizations:** F&W - North  
**Incident Task:** Notification - Fax **ER Organizations:** NJSP-ROIC  
**Incident Task:** Notification - Fax **ER Organizations:** ER - North

[17](#) 4 of 6 NW 0.07 / 345.53 9.28 / 1 BORO OF EDGEWATER 55 River Road Edgewater Boro NJ 07020 ALL SITES

**Site ID:** 179730  
**PI ID:** 612862  
**Type:** FLEET OWNER  
**Program:** Mobile Source

Map Key	Number of Records	Direction	Distance (mi/ft)	Elev/Diff (ft)	Site	DB
<a href="#">17</a>	5 of 6	NW	0.07 / 345.53	9.28 / 1	BORO OF EDGEWATER DPW 55 RIVER RD Edgewater Boro NJ 070200000	ALL SITES
Site ID:		179730				
PI ID:		198950				
Type:		SOLID WASTE TRANSPORTER				
Program:		Solid Waste				

<a href="#">17</a>	6 of 6	NW	0.07 / 345.53	9.28 / 1	Edgewater Police Department 55 River Rd Edgewater NJ 07020	ALT FUELS
Fuel Type Code:		ELEC: Electric			ID:	123250
Station Phone:		866-816-7584			Updated at:	2021-03-11 23:22:17 UTC
Expected Date:						
BD Blends:						
NG Fill Type Code:						
NG PSI:						
Federal Agency ID:						
Open Date:		2019-04-01				
NG Vehicle Class:						
LPG Primary:						
E85 Blender Pump:						
NG Fill Type Desc:						
Hydrogen is Retail:						
Federal Agency:						
Facility Type:		MUNI_GOV				
Dt Last Confirmed:		2020-04-08				
Restricted Access:						
Fed Agency Name:						
Hydrogen Status Link:						
Status:		Open: The station is open.				
Owner Type Desc:		Local government owned				
E85 Blender Pump Desc:						
NG Vehicle Class Desc:						
Geocode Status Desc:		The location is from a real GPS readout at the station.				
LPG Primary Desc:						
E85 Other Ethanol Blends:						
EV Pricing:						
EV Pricing French:						
EV on Site Renewable Source:						
Intersection Directions:						

<a href="#">18</a>	1 of 1	NE	0.07 / 363.32	7.39 / -1	QUANTA RESOURCES ONE RIVER RD EDGEWATER NJ 07020	NPL
EPA ID:		NJD000606442				
SITE ID:						
Street Addr Txt (Shapefile):		ONE RIVER RD				
City Name (Shapefile):		EDGEWATER				
State Code (Shapefile):		NJ				
Zip Code (Shapefile):		07020				
County (Shapefile):		BERGEN				
Data Source:		U.S. EPA Site Boundaries Shapefile Download				

**NPL (SEMS FOIA 004)**

Final Date:	09/05/02	County:	BERGEN
Federal Facility:	No	Latitude:	40.804306



Map Key	Number of Records	Direction	Distance (mi/ft)	Elev/Diff (ft)	Site	DB
---------	-------------------	-----------	------------------	----------------	------	----

NAI: No Longitude: -73.989167  
 SAA (Superfund Alt.):  
 NA Entity (NAI Status):

**NPL Status Information (EPA's Where You Live Map)**

Status: NPL Site Listing Date: 9/5/2002  
 SITS ID: 1626 NOID Date:  
 Proposed Date: 1/11/2001 Deletion Date:  
 Construction Completion No:  
 Construction Completion:  
 Notice of Data Availability:  
 Site Listing Narrative: <a href="https://semspub.epa.gov/src/document/02/363510" target="\_blank">NJ000606442 (PDF)</a>  
 Site Progress Profile: <a href="https://cumulis.epa.gov/supercpad/cursites/csitinfo.cfm?id=0200034" target="\_blank">Quanta Resources</a>  
 Proposed Fr Notice: <a href="http://www.gpo.gov/fdsys/pkg/FR-2001-01-11/pdf/01-563.pdf" target="\_blank">01/11/2001 (PDF)</a>  
 Listing Fr Notice: <a href="http://www.gpo.gov/fdsys/pkg/FR-2002-09-05/pdf/02-22538.pdf" target="\_blank">09/05/2002 (PDF)</a>  
 NOID Fr Notice:  
 Deletion Fr Notice:  
 Restoration Fr Notice:  
 Site Had a Partial Deletion: No

**NPL (EPA Boundaries)**

Epa Program: BERGEN NPL Status Dt: 30  
 Cleared Public Rel: Y Original C: F  
 Feature In: -73.9888160966054 Primary Telephone: 365  
 Feature 1: 40.8047511256931 Region Code: 01-FEB-07 12.00.00.000000 AM  
 Gis Area: Site Profile Pages Shape Length: (212) 637-3130  
 Gis Area U: N Site Contact: 2  
 Horiz Collect Meth: 50.53365593 Site Contact 2: .03302167  
 Last Changed: Acres  
 Federal Facility Deter Code: https://cumulis.epa.gov/supercpad/cursites/csitinfo.cfm?id=0200034  
 Site Feature: Shane Nelson; Brittany Hotzler  
 Site Feature 1: nelson.shane@epa.gov; hotzler.brittany@epa.gov  
 Site Feature 2: Site Boundary  
 Site Feature 3: Site Boundary  
 Site Feature 4: 1  
 Site Feature 5: 1  
 Site Feature 6: Site Boundary

**NPL Region 2 2015 Details**

Acre: 123.59 Rnpl Statu: F  
 Area: .00005 Rnpl Sta 1: Currently on the Final NPL  
 Area Sq Mi: .19298322 Rpm Name: HO, RICHARD  
 Hectares: 49.98262302 Shape Length: 3910.9700739  
 Length: .032549 Shape Star: 500137.119339  
 Type: Non-Complete Shape Stle: 2955.91236668  
 Perim Mi: 1.83929053 Site Short: QUANTA RESOURCES  
 Pop Label: 145645 Site Usqs : 02040105  
 Registry I: 110009299277 Tot Pop 1m: 145645.140625  
 Rfed Fclty: N  
 Cd110: NJ09  
 Cd110 Comm:  
 Drawsource: Draft RIFS 2006  
 Hyperlink: http://oasint.rtpnc.epa.gov/enviro/cerclis\_web.report?pgm\_sys\_id=NJD000606442  
 Label: QUANTA RESOURCES  
 Method: INTERPOLATION - DIGITAL MAP SOURCE (TIGER)  
 Pdf Link: http://r2test-web.r02.epa.gov/staging\_area/gis/nplsitepdfs/r2npl\_QUANTA%20RESOURCES.pdf

Map Key	Number of Records	Direction	Distance (mi/ft)	Elev/Diff (ft)	Site	DB
---------	-------------------	-----------	------------------	----------------	------	----

<b>Incident ID:</b>	463632				<b>Injuries:</b>	No
<b>Incident Type:</b>	Spill				<b>Road Closure:</b>	No
<b>Incident Date:</b>	06-Mar-2013 00:00:00				<b>DEP Requested:</b>	No
<b>Incident Status:</b>	Terminated				<b>Police at Scene:</b>	No
<b>Incident Category:</b>	Other				<b>Firemen at Scene:</b>	No
<b>Incident Loc Type:</b>	Residential				<b>Public Exposure:</b>	No
<b>Comm Center No:</b>	13-03-06-1435-00				<b>Public Evacuation:</b>	No
<b>Reporter Type:</b>	Municipal Rep.				<b>Facility Evacuated:</b>	No
<b>Reporter Rcvd Date:</b>	06-Mar-2013 00:00:00				<b>Confidential:</b>	
<b>Reporter Title:</b>	REDACTED				<b>Reporter Name:</b>	REDACTED
<b>Rpt Organization:</b>	REDATED				<b>Incident State:</b>	NJ
<b>Reporter Address:</b>					<b>Incident County:</b>	Bergen
<b>Reporter County:</b>					<b>Inci Source County:</b>	
<b>Reporter Municip:</b>					<b>Inci Source Munic:</b>	
<b>Reporter State:</b>					<b>Inci Source ZIP:</b>	
<b>Reporter Zip:</b>					<b>Contact Name:</b>	
<b>Received Date:</b>	06-Mar-2013 00:00:00				<b>Incident Source:</b>	NJ TRANSIT
<b>Incident Src Add 2:</b>					<b>Incident Src Addr:</b>	
<b>ID:</b>					<b>Location Desc:</b>	IN THE AREA OF
<b>Incident Description:</b>	SPILL DUE TO BLOWN ENGINE ON TRANSIT BUS. CLEANUP IN PROGRESS					
<b>Incident Database:</b>	OPRA Request - Incidents Data (2010 to 2020)					

**Substances Information (2010 to 2020)**

<b>Substance ID:</b>	Known	<b>Hazmat:</b>	Yes
<b>Substance:</b>	OIL MOTOR	<b>TCPA:</b>	No
<b>Substance Type:</b>	Estimated	<b>State:</b>	Liquid
<b>Quantity:</b>	29	<b>Contained:</b>	No
<b>Units:</b>	quarts		

**Officials Information (2010 to 2020)**

<b>Incident Task:</b>	Notification - Fax	<b>ER Organizations:</b>	Case Assignment Section
-----------------------	--------------------	--------------------------	-------------------------

[20](#)

1 of 1

NNW

0.09 /  
480.68

6.65 /  
-2

RIVER ROAD/OLD RIVER ROAD  
Edgewater Boro NJ 07020

SPILLS

<b>Incident ID:</b>	668224				<b>Injuries:</b>	No
<b>Incident Type:</b>	Odors				<b>Road Closure:</b>	No
<b>Incident Date:</b>	01-Mar-2018 00:00:00				<b>DEP Requested:</b>	No
<b>Incident Status:</b>	Terminated				<b>Police at Scene:</b>	No
<b>Incident Category:</b>	Other				<b>Firemen at Scene:</b>	No
<b>Incident Loc Type:</b>	Residential				<b>Public Exposure:</b>	No
<b>Comm Center No:</b>	18-03-02-0707-49				<b>Public Evacuation:</b>	No
<b>Reporter Type:</b>	Citizen Complaint				<b>Facility Evacuated:</b>	No
<b>Reporter Rcvd Date:</b>	02-Mar-2018 00:00:00				<b>Confidential:</b>	
<b>Reporter Title:</b>	REDACTED				<b>Reporter Name:</b>	REDACTED
<b>Rpt Organization:</b>	REDATED				<b>Incident State:</b>	NJ
<b>Reporter Address:</b>					<b>Incident County:</b>	Bergen
<b>Reporter County:</b>					<b>Inci Source County:</b>	
<b>Reporter Municip:</b>					<b>Inci Source Munic:</b>	
<b>Reporter State:</b>					<b>Inci Source ZIP:</b>	
<b>Reporter Zip:</b>					<b>Contact Name:</b>	
<b>Received Date:</b>	02-Mar-2018 00:00:00				<b>Incident Source:</b>	UNKNOWN
<b>Incident Src Add 2:</b>					<b>Incident Src Addr:</b>	
<b>ID:</b>					<b>Location Desc:</b>	IN THE AREA OF
<b>Incident Description:</b>	REPORTING A "PUNGENT CHEMICAL/GLUE" ODOR THAT IS COMING FROM THE AREA OF A CONSTRUCTION SITE.					
<b>Incident Database:</b>	OPRA Request - Incidents Data (2010 to 2020)					

**Substances Information (2010 to 2020)**

<b>Substance ID:</b>	Known	<b>Hazmat:</b>	No
<b>Substance:</b>	ODORS	<b>TCPA:</b>	No

Map Key	Number of Records	Direction	Distance (mi/ft)	Elev/Diff (ft)	Site	DB
<b>Substance Type:</b>	Unknown				<b>State:</b> Gas	
<b>Quantity:</b>	0				<b>Contained:</b> Yes	
<b>Units:</b>	unknown					

**Officials Information (2010 to 2020)**

**Incident Task:** Notification - Email      **ER Organizations:** Air - North

[21](#)      1 of 5      **NNW**      0.10 / 521.91      8.74 / 0      **RIVERSIDE AUTO BODY INC  
8901 RIVER RD  
NORTH BERGEN NJ 07047**      **RCRA  
NON GEN**

**EPA Handler ID:** NJD981490642  
**Gen Status Universe:** No Report  
**Contact Name:**  
**Contact Address:** 8901 , RIVER RD , , NORTH BERGEN , NJ, 07047 , US  
**Contact Phone No and Ext:**  
**Contact Email:**  
**Contact Country:** US  
**County Name:** HUDSON  
**EPA Region:** 02  
**Land Type:**  
**Receive Date:** 20070101  
**Location Latitude:** 40.804405  
**Location Longitude:** -73.993643

**Violation/Evaluation Summary**

**Note:** NO RECORDS: As of Apr 2022, there are no Compliance Monitoring and Enforcement (violation) records associated with this facility (EPA ID).

**Handler Summary**

**Importer Activity:** No  
**Mixed Waste Generator:** No  
**Transporter Activity:** No  
**Transfer Facility:** No  
**Onsite Burner Exemption:** No  
**Furnace Exemption:** No  
**Underground Injection Activity:** No  
**Commercial TSD:** No  
**Used Oil Transporter:** No  
**Used Oil Transfer Facility:** No  
**Used Oil Processor:** No  
**Used Oil Refiner:** No  
**Used Oil Burner:** No  
**Used Oil Market Burner:** No  
**Used Oil Spec Marketer:** No

**Hazardous Waste Handler Details**

**Sequence No:** 1  
**Receive Date:** 20060101  
**Handler Name:** RIVERSIDE AUTO BODY INC  
**Source Type:** Implementer  
**Federal Waste Generator Code:** N  
**Generator Code Description:** Not a Generator, Verified

**Waste Code Details**

**Hazardous Waste Code:** NONE  
**Waste Code Description:** DESCRIPTION

**Hazardous Waste Handler Details**

**Sequence No:** 1  
**Receive Date:** 19860620  
**Handler Name:** RIVERSIDE AUTO BODY INC  
**Source Type:** Notification  
**Federal Waste Generator Code:** 2  
**Generator Code Description:** Small Quantity Generator

**Waste Code Details**

**Hazardous Waste Code:** D001  
**Waste Code Description:** IGNITABLE WASTE

**Hazardous Waste Handler Details**

**Sequence No:** 2  
**Receive Date:** 20070101  
**Handler Name:** RIVERSIDE AUTO BODY INC  
**Source Type:** Implementer  
**Federal Waste Generator Code:** N  
**Generator Code Description:** Not a Generator, Verified

**Owner/Operator Details**

<b>Owner/Operator Ind:</b> Current Operator	<b>Street No:</b>	
<b>Type:</b> Private	<b>Street 1:</b>	NOT REQUIRED
<b>Name:</b> MEGLORANZO JOSEPH	<b>Street 2:</b>	
<b>Date Became Current:</b>	<b>City:</b>	NOT REQUIRED
<b>Date Ended Current:</b>	<b>State:</b>	WY
<b>Phone:</b> 212-555-1212	<b>Country:</b>	US
<b>Source Type:</b> Implementer	<b>Zip Code:</b>	99999

<b>Owner/Operator Ind:</b> Current Owner	<b>Street No:</b>	
<b>Type:</b> Private	<b>Street 1:</b>	NOT REQUIRED
<b>Name:</b> MEGLORANZO JOSEPH	<b>Street 2:</b>	
<b>Date Became Current:</b>	<b>City:</b>	NOT REQUIRED
<b>Date Ended Current:</b>	<b>State:</b>	WY
<b>Phone:</b> 212-555-1212	<b>Country:</b>	US
<b>Source Type:</b> Implementer	<b>Zip Code:</b>	99999

<b>Owner/Operator Ind:</b> Current Owner	<b>Street No:</b>	
<b>Type:</b> Private	<b>Street 1:</b>	NOT REQUIRED
<b>Name:</b> MEGLORANZO JOSEPH	<b>Street 2:</b>	
<b>Date Became Current:</b>	<b>City:</b>	NOT REQUIRED
<b>Date Ended Current:</b>	<b>State:</b>	WY
<b>Phone:</b> 212-555-1212	<b>Country:</b>	US
<b>Source Type:</b> Notification	<b>Zip Code:</b>	99999

**Historical Handler Details**

**Receive Dt:** 20060101  
**Generator Code Description:** Not a Generator, Verified  
**Handler Name:** RIVERSIDE AUTO BODY INC

**Receive Dt:** 19860620  
**Generator Code Description:** Small Quantity Generator  
**Handler Name:** RIVERSIDE AUTO BODY INC

Map Key	Number of Records	Direction	Distance (mi/ft)	Elev/Diff (ft)	Site	DB	
<b>NORTH BERGEN NJ 07049</b>							
<b>Site ID:</b> <b>WMA:</b> <b>GNIS:</b> <b>HUC11:</b> <b>HUC14:</b> <b>SSN:</b> <b>Object ID:</b> <b>Key:</b> <b>WMA Name:</b> <b>Wregion:</b> <b>WR Name:</b> <b>W Name:</b> <b>SW Name:</b> <b>Global ID:</b>  <b>Coord Type:</b>	7098 05 882223 02030103180 02030103180080 0908 223004 3401752470 Hackensack, Hudson, and Pascack 1 Northeast Hackensack R (below/incl Hirshfeld Bk) Hackensack R (Rt 3 to Bellmans Ck) {C63C6833-8C7D-4BED-9B56-B1A102E38316} DEP Program Database				<b>Address 1:</b> <b>Address 2:</b> <b>Address 3:</b> <b>Mun Code:</b> <b>Mun:</b> <b>Municipality:</b> <b>County:</b> <b>ZIP Code:</b> <b>X Coord No:</b> <b>Y Coord No:</b> <b>Latitude:</b> <b>Longitude:</b> <b>Coord Orig:</b> <b>Coord Sys:</b>	8901 RIVER RD   0908 NORTH BERGEN TWP NORTH BERGEN TWP HUDSON 07049 626430.0 717946.0 40.8034100482788 -74.0148391528019 DEP-Program NJ STATE PLANE (NAD83) - USFEET	
<a href="#">21</a>	3 of 5	NNW	0.10 / 521.91	8.74 / 0	RIVERSIDE AUTO BODY 8901 RIVER ROAD North Bergen Twp NJ 07049	ALL SITES	
<b>Site ID:</b> <b>PI ID:</b> <b>Type:</b> <b>Program:</b>	7098 G1098 AIR Air						
<a href="#">21</a>	4 of 5	NNW	0.10 / 521.91	8.74 / 0	RIVERSIDE AUTO BODY INC 8901 RIVER RD North Bergen Twp NJ 07049	ALL SITES	
<b>Site ID:</b> <b>PI ID:</b> <b>Type:</b> <b>Program:</b>	7098 NJX000328559 HW GENERATOR Hazardous Waste						
<a href="#">21</a>	5 of 5	NNW	0.10 / 521.91	8.74 / 0	RIVERSIDE AUTO BODY INC. 8901 RIVER RD North Bergen Twp NJ 07047	ALL SITES	
<b>Site ID:</b> <b>PI ID:</b> <b>Type:</b> <b>Program:</b>	7098 48310600000 POLLUTION PREVENTION/RIGHT TO KNOW Right-to-Know						
<a href="#">22</a>	1 of 1	N	0.11 / 600.43	5.81 / -3	EDGEWATER BORO MUA PUMPING STATION 3 4 RIVER RD EDGEWATER NJ 07020	NJEMS	
<b>Site ID:</b> <b>WMA:</b> <b>GNIS:</b> <b>HUC11:</b> <b>HUC14:</b> <b>SSN:</b> <b>Object ID:</b> <b>Key:</b> <b>WMA Name:</b> <b>Wregion:</b>	282452 05 885203 02030101170 02030101170010 0213 223377 3400320020 Hackensack, Hudson, and Pascack 1				<b>Address 1:</b> <b>Address 2:</b> <b>Address 3:</b> <b>Mun Code:</b> <b>Mun:</b> <b>Municipality:</b> <b>County:</b> <b>ZIP Code:</b> <b>X Coord No:</b> <b>Y Coord No:</b>	3 4 RIVER RD   0213 EDGEWATER BORO EDGEWATER BORO BERGEN 07020 632452.0 718414.0	



Map Key	Number of Records	Direction	Distance (mi/ft)	Elev/Diff (ft)	Site	DB
<b>WR Name:</b>	Northeast				<b>Latitude:</b> 40.804601135669	
<b>W Name:</b>	Hudson River				<b>Longitude:</b> -73.9930763406573	
<b>SW Name:</b>	Hudson River				<b>Coord Orig:</b> DEP-GIS	
<b>Global ID:</b>	{A6790DB1-D5A5-4085-A233-4DA7E420446F}				<b>Coord Sys:</b> NJ STATE PLANE (NAD83) - USFEET	
<b>Coord Type:</b>	Approx. Addr. Match					

<a href="#">23</a>	1 of 4	N	0.12 / 616.39	7.11 / -2	CVS PHARMACY #8924 65 RIVER RD Edgewater Boro NJ 07020	ALL SITES
--------------------	--------	---	---------------	-----------	--	-----------

**Site ID:** 456237  
**PI ID:** NJR986630960  
**Type:** HW GENERATOR  
**Program:** Hazardous Waste

<a href="#">23</a>	2 of 4	N	0.12 / 616.39	7.11 / -2	CVS PHARMACY #8924 65 RIVER RD EDGEWATER NJ 07020	NJEMS
--------------------	--------	---	---------------	-----------	---	-------

**Site ID:** 456237  
**WMA:** 05  
**GNIS:** 885203  
**HUC11:** 02030101170  
**HUC14:** 02030101170010  
**SSN:** 0213  
**Object ID:** 220009  
**Key:** 3400320020  
**WMA Name:** Hackensack, Hudson, and Pascack  
**Wregion:** 1  
**WR Name:** Northeast  
**W Name:** Hudson River  
**SW Name:** Hudson River  
**Global ID:** {D82D1559-9D31-4330-A0ED-E3E9ADC5FEEC}  
**Coord Type:** Exact Address Match

**Address 1:** 65 RIVER RD  
**Address 2:**  
**Address 3:**  
**Mun Code:** 0213  
**Mun:** EDGEWATER BORO  
**Municipality:** EDGEWATER BORO  
**County:** BERGEN  
**ZIP Code:** 07020  
**X Coord No:** 632660.0  
**Y Coord No:** 718590.0  
**Latitude:** 40.8050809307727  
**Longitude:** -73.9923212965744  
**Coord Orig:** DEP-GIS  
**Coord Sys:** NJ STATE PLANE (NAD83) - USFEET

<a href="#">23</a>	3 of 4	N	0.12 / 616.39	7.11 / -2	CVS PHARMACY #8924 65 RIVER RD EDGEWATER NJ 07020	RCRA VSQG
--------------------	--------	---	---------------	-----------	---	-----------

**EPA Handler ID:** NJR986630960  
**Gen Status Universe:** VSG  
**Contact Name:** NICOLE WILKINSON  
**Contact Address:** 1 , CVS DR MC2340 , , WOONSOCKET , RI, 02895 , US  
**Contact Phone No and Ext:** 401-770-7132  
**Contact Email:** NICOLE.WILKINSON@CVSHEALTH.COM  
**Contact Country:** US  
**County Name:** BERGEN  
**EPA Region:** 02  
**Land Type:** Private  
**Receive Date:** 20200227  
**Location Latitude:** 40.827412  
**Location Longitude:** -73.9732

#### Violation/Evaluation Summary

**Note:** NO RECORDS: As of Apr 2022, there are no Compliance Monitoring and Enforcement (violation) records associated with this facility (EPA ID).

#### Handler Summary

Map Key	Number of Records	Direction	Distance (mi/ft)	Elev/Diff (ft)	Site	DB
---------	-------------------	-----------	------------------	----------------	------	----

**Importer Activity:** No  
**Mixed Waste Generator:** No  
**Transporter Activity:** No  
**Transfer Facility:** No  
**Onsite Burner Exemption:** No  
**Furnace Exemption:** No  
**Underground Injection Activity:** No  
**Commercial TSD:** No  
**Used Oil Transporter:** No  
**Used Oil Transfer Facility:** No  
**Used Oil Processor:** No  
**Used Oil Refiner:** No  
**Used Oil Burner:** No  
**Used Oil Market Burner:** No  
**Used Oil Spec Marketer:** No

**Hazardous Waste Handler Details**

**Sequence No:** 26  
**Receive Date:** 20190925  
**Handler Name:** CVS PHARMACY #8924  
**Federal Waste Generator Code:** 3  
**Generator Code Description:** Very Small Quantity Generator  
**Source Type:** Notification

**Waste Code Details**

**Hazardous Waste Code:** D001  
**Waste Code Description:** IGNITABLE WASTE

**Hazardous Waste Code:** D010  
**Waste Code Description:** SELENIUM

**Hazardous Waste Code:** U188  
**Waste Code Description:** PHENOL

**Hazardous Waste Code:** U165  
**Waste Code Description:** NAPHTHALENE

**Hazardous Waste Code:** U205  
**Waste Code Description:** SELENIUM SULFIDE (OR) SELENIUM SULFIDE SES2 (R,T)

**Hazardous Waste Code:** D002  
**Waste Code Description:** CORROSIVE WASTE

**Hazardous Waste Code:** D007  
**Waste Code Description:** CHROMIUM

**Hazardous Waste Code:** U002  
**Waste Code Description:** 2-PROPANONE (I) (OR) ACETONE (I)

**Hazardous Waste Code:** U129  
**Waste Code Description:** CYCLOHEXANE, 1,2,3,4,5,6-HEXACHLORO-, (1ALPHA, 2ALPHA, 3BETA, 4ALPHA, 5ALPHA, 6BETA)- (OR) LINDANE

**Hazardous Waste Handler Details**

**Sequence No:** 1  
**Receive Date:** 20140410  
**Handler Name:** CVS PHARMACY #8924  
**Federal Waste Generator Code:** 1  
**Generator Code Description:** Large Quantity Generator  
**Source Type:** Annual/Biennial Report update with Notification

Map Key	Number of Records	Direction	Distance (mi/ft)	Elev/Diff (ft)	Site	DB
<b><u>Waste Code Details</u></b>						
<b>Hazardous Waste Code:</b>			D001			
<b>Waste Code Description:</b>			IGNITABLE WASTE			
<b>Hazardous Waste Code:</b>			D010			
<b>Waste Code Description:</b>			SELENIUM			
<b>Hazardous Waste Code:</b>			D027			
<b>Waste Code Description:</b>			1,4-DICHLOROBENZENE			
<b>Hazardous Waste Code:</b>			U010			
<b>Waste Code Description:</b>			AZIRINO [2',3':3,4]PYRROLO[1,2-A]INDOLE-4,7-DIONE, 6-AMINO-8-[[AMINOCARBONYLOXY]METHYL]-1,1A, 2,8,8A,8B-HEXAHYDRO-8A-METHOXY-5-METHYL-, [1AS-(1AALPHA, 8BETA, 8AALPHA, 8BALPHA)]- (OR) MITOMYCIN C			
<b>Hazardous Waste Code:</b>			U154			
<b>Waste Code Description:</b>			METHANOL (I) (OR) METHYL ALCOHOL (I)			
<b>Hazardous Waste Code:</b>			U188			
<b>Waste Code Description:</b>			PHENOL			
<b>Hazardous Waste Code:</b>			U279			
<b>Waste Code Description:</b>			CARBARYL (OR) 1-NAPHTHALENOL, METHYLCARBAMATE			
<b>Hazardous Waste Code:</b>			D006			
<b>Waste Code Description:</b>			CADMIUM			
<b>Hazardous Waste Code:</b>			D018			
<b>Waste Code Description:</b>			BENZENE			
<b>Hazardous Waste Code:</b>			U034			
<b>Waste Code Description:</b>			ACETALDEHYDE, TRICHLORO- (OR) CHLORAL			
<b>Hazardous Waste Code:</b>			U035			
<b>Waste Code Description:</b>			BENZENEBUTANOIC ACID, 4-[BIS(2-CHLOROETHYL)AMINO]- (OR) CHLORAMBUCIL			
<b>Hazardous Waste Code:</b>			U089			
<b>Waste Code Description:</b>			DIETHYLSTILBESTEROL (OR) PHENOL, 4,4'-(1,2-DIETHYL-1,2-ETHENEDIYL)BIS, (E)-			
<b>Hazardous Waste Code:</b>			U132			
<b>Waste Code Description:</b>			HEXACHLOROPHENE (OR) PHENOL, 2,2'-METHYLENEBIS[3,4,6-TRICHLORO-			
<b>Hazardous Waste Code:</b>			U165			
<b>Waste Code Description:</b>			NAPHTHALENE			
<b>Hazardous Waste Code:</b>			U205			
<b>Waste Code Description:</b>			SELENIUM SULFIDE (OR) SELENIUM SULFIDE SES2 (R,T)			
<b>Hazardous Waste Code:</b>			D002			
<b>Waste Code Description:</b>			CORROSIVE WASTE			
<b>Hazardous Waste Code:</b>			D007			
<b>Waste Code Description:</b>			CHROMIUM			
<b>Hazardous Waste Code:</b>			D011			
<b>Waste Code Description:</b>			SILVER			
<b>Hazardous Waste Code:</b>			P001			
<b>Waste Code Description:</b>			2H-1-BENZOPYRAN-2-ONE, 4-HYDROXY-3-(3-OXO-1-PHENYLBUTYL)-, & SALTS, WHEN PRESENT AT CONCENTRATIONS GREATER THAN 0.3% (OR) WARFARIN, & SALTS, WHEN PRESENT AT CONCENTRATIONS GREATER THAN 0.3%			
<b>Hazardous Waste Code:</b>			P081			
<b>Waste Code Description:</b>			1,2,3-PROPANETRIOL, TRINITRATE (R) (OR) NITROGLYCERINE (R)			
<b>Hazardous Waste Code:</b>			U072			
<b>Waste Code Description:</b>			BENZENE, 1,4-DICHLORO- (OR) P-DICHLOROBENZENE			

<b>Map Key</b>	<b>Number of Records</b>	<b>Direction</b>	<b>Distance (mi/ft)</b>	<b>Elev/Diff (ft)</b>	<b>Site</b>	<b>DB</b>
<b>Hazardous Waste Code:</b> <b>Waste Code Description:</b>			U210		ETHENE, TETRACHLORO- (OR) TETRACHLOROETHYLENE	
<b>Hazardous Waste Code:</b> <b>Waste Code Description:</b>			D005		BARIUM	
<b>Hazardous Waste Code:</b> <b>Waste Code Description:</b>			P188		BENZOIC ACID, 2-HYDROXY-, COMPD. WITH (3AS-CIS)-1,2,3,3A,8,8A-HEXAHYDRO-1,3A,8-TRIMETHYLPYRROLO[2,3-B]INDOL-5-YL METHYLCARBAMATE ESTER (1:1) (OR) PHYSOSTIGMINE SALICYLATE	
<b>Hazardous Waste Code:</b> <b>Waste Code Description:</b>			U002		2-PROPANONE (I) (OR) ACETONE (I)	
<b>Hazardous Waste Code:</b> <b>Waste Code Description:</b>			U031		1-BUTANOL (I) (OR) N-BUTYL ALCOHOL (I)	
<b>Hazardous Waste Code:</b> <b>Waste Code Description:</b>			U059		5,12-NAPHTHACENEDIONE, 8-ACETYL-10-[(3-AMINO-2,3,6-TRIDEOXY)-ALPHA-L-LYXO-HEXOPYRANOSYL OXY]-7,8,9,10-TETRAHYDRO-6,8,11-TRIHYDROXY-1-METHOXY-, (8S-CIS)- (OR) DAUNOMYCIN	
<b>Hazardous Waste Code:</b> <b>Waste Code Description:</b>			U129		CYCLOHEXANE, 1,2,3,4,5,6-HEXACHLORO-, (1ALPHA, 2ALPHA, 3BETA, 4ALPHA, 5ALPHA, 6BETA)- (OR) LINDANE	
<b>Hazardous Waste Code:</b> <b>Waste Code Description:</b>			U150		L-PHENYLALANINE, 4-[BIS(2-CHLOROETHYL)AMINO]- (OR) MELPHALAN	
<b>Hazardous Waste Code:</b> <b>Waste Code Description:</b>			U058		2H-1,3,2-OXAZAPHOSPHORIN-2-AMINE, N,N-BIS(2-CHLOROETHYL)TETRAHYDRO-, 2-OXIDE (OR) CYCLOPHOSPHAMIDE	
<b>Hazardous Waste Code:</b> <b>Waste Code Description:</b>			U122		FORMALDEHYDE	
<b>Hazardous Waste Code:</b> <b>Waste Code Description:</b>			U070		BENZENE, 1,2-DICHLORO- (OR) O-DICHLOROBENZENE	
<b>Hazardous Waste Code:</b> <b>Waste Code Description:</b>			U044		CHLOROFORM (OR) METHANE, TRICHLORO-	
<b>Hazardous Waste Code:</b> <b>Waste Code Description:</b>			U411		PHENOL, 2-(1-METHYLETHOXY)-, METHYLCARBAMATE (OR) PROPOXUR	
<b>Hazardous Waste Code:</b> <b>Waste Code Description:</b>			D004		ARSENIC	
<b>Hazardous Waste Code:</b> <b>Waste Code Description:</b>			D008		LEAD	
<b>Hazardous Waste Code:</b> <b>Waste Code Description:</b>			D009		MERCURY	
<b>Hazardous Waste Code:</b> <b>Waste Code Description:</b>			D016		2,4-D (2,4-DICHLOROPHENOXYACETIC ACID)	
<b>Hazardous Waste Code:</b> <b>Waste Code Description:</b>			D026		CRESOL	
<b>Hazardous Waste Code:</b> <b>Waste Code Description:</b>			D035		METHYL ETHYL KETONE	
<b>Hazardous Waste Code:</b> <b>Waste Code Description:</b>			D024		M-CRESOL	
<b>Hazardous Waste Code:</b> <b>Waste Code Description:</b>			D039		TETRACHLOROETHYLENE	
<b>Hazardous Waste Code:</b>			P012			

<b>Map Key</b>	<b>Number of Records</b>	<b>Direction</b>	<b>Distance (mi/ft)</b>	<b>Elev/Diff (ft)</b>	<b>Site</b>	<b>DB</b>
<b>Waste Code Description:</b>		ARSENIC OXIDE AS2O3 (OR) ARSENIC TRIOXIDE				
<b>Hazardous Waste Code:</b>		P075				
<b>Waste Code Description:</b>		NICOTINE, & SALTS (OR) PYRIDINE, 3-(1-METHYL-2-PYRROLIDINYL)-,(S)-, & SALTS				
<b>Hazardous Waste Code:</b>		U151				
<b>Waste Code Description:</b>		MERCURY				
<b>Hazardous Waste Code:</b>		U200				
<b>Waste Code Description:</b>		RESERPINE (OR) YOHIMBAN-16-CARBOXYLIC ACID, 11,17-DIMETHOXY-18-[(3,4,5-TRIMETHOXYBENZOYL) OXY]-, METHYL ESTER, (3BETA, 16BETA, 17ALPHA, 18BETA, 20ALPHA)-				
<b>Hazardous Waste Code:</b>		U201				
<b>Waste Code Description:</b>		1,3-BENZENEDIOL (OR) RESORCINOL				
<b>Hazardous Waste Code:</b>		U204				
<b>Waste Code Description:</b>		SELENIOUS ACID (OR) SELENIUM DIOXIDE				
<b>Hazardous Waste Code:</b>		U206				
<b>Waste Code Description:</b>		D-GLUCOSE, 2-DEOXY-2-[(METHYLNITROSOAMINO)-CARBONYL]AMINO]- (OR) GLUCOPYRANOSE, 2-DEOXY-2-(3-METHYL-3-NITROSOUREIDO)-,D- (OR) STREPTOZOTOCIN				
<b><u>Hazardous Waste Handler Details</u></b>						
<b>Sequence No:</b>		4				
<b>Receive Date:</b>		20200227				
<b>Handler Name:</b>		CVS PHARMACY #8924				
<b>Federal Waste Generator Code:</b>		3				
<b>Generator Code Description:</b>		Very Small Quantity Generator				
<b>Source Type:</b>		Annual/Biennial Report update with Notification				
<b><u>Waste Code Details</u></b>						
<b>Hazardous Waste Code:</b>		D001				
<b>Waste Code Description:</b>		IGNITABLE WASTE				
<b>Hazardous Waste Code:</b>		D010				
<b>Waste Code Description:</b>		SELENIUM				
<b>Hazardous Waste Code:</b>		U165				
<b>Waste Code Description:</b>		NAPHTHALENE				
<b>Hazardous Waste Code:</b>		U205				
<b>Waste Code Description:</b>		SELENIUM SULFIDE (OR) SELENIUM SULFIDE SES2 (R,T)				
<b>Hazardous Waste Code:</b>		D002				
<b>Waste Code Description:</b>		CORROSIVE WASTE				
<b>Hazardous Waste Code:</b>		D007				
<b>Waste Code Description:</b>		CHROMIUM				
<b>Hazardous Waste Code:</b>		D011				
<b>Waste Code Description:</b>		SILVER				
<b>Hazardous Waste Code:</b>		P001				
<b>Waste Code Description:</b>		2H-1-BENZOPYRAN-2-ONE, 4-HYDROXY-3-(3-OXO-1-PHENYLBUTYL)-, & SALTS, WHEN PRESENT AT CONCENTRATIONS GREATER THAN 0.3% (OR) WARFARIN, & SALTS, WHEN PRESENT AT CONCENTRATIONS GREATER THAN 0.3%				
<b>Hazardous Waste Code:</b>		U002				
<b>Waste Code Description:</b>		2-PROPANONE (I) (OR) ACETONE (I)				
<b>Hazardous Waste Code:</b>		U129				
<b>Waste Code Description:</b>		CYCLOHEXANE, 1,2,3,4,5,6-HEXACHLORO-, (1ALPHA, 2ALPHA, 3BETA, 4ALPHA, 5ALPHA, 6BETA)- (OR) LINDANE				
<b>Hazardous Waste Code:</b>		D009				



Map Key	Number of Records	Direction	Distance (mi/ft)	Elev/Diff (ft)	Site	DB
---------	-------------------	-----------	------------------	----------------	------	----

**Waste Code Description:** MERCURY  
**Hazardous Waste Code:** D024  
**Waste Code Description:** M-CRESOL  
**Hazardous Waste Code:** P075  
**Waste Code Description:** NICOTINE, & SALTS (OR) PYRIDINE, 3-(1-METHYL-2-PYRROLIDINYL)-(S)-, & SALTS

**Hazardous Waste Handler Details**

**Sequence No:** 2  
**Receive Date:** 20160309  
**Handler Name:** CVS PHARMACY #8924  
**Federal Waste Generator Code:** 1  
**Generator Code Description:** Large Quantity Generator  
**Source Type:** Annual/Biennial Report update with Notification

**Waste Code Details**

**Hazardous Waste Code:** D002  
**Waste Code Description:** CORROSIVE WASTE  
**Hazardous Waste Code:** D007  
**Waste Code Description:** CHROMIUM  
**Hazardous Waste Code:** D011  
**Waste Code Description:** SILVER  
**Hazardous Waste Code:** P001  
**Waste Code Description:** 2H-1-BENZOPYRAN-2-ONE, 4-HYDROXY-3-(3-OXO-1-PHENYLBUTYL)-, & SALTS, WHEN PRESENT AT CONCENTRATIONS GREATER THAN 0.3% (OR) WARFARIN, & SALTS, WHEN PRESENT AT CONCENTRATIONS GREATER THAN 0.3%  
**Hazardous Waste Code:** U002  
**Waste Code Description:** 2-PROPANONE (I) (OR) ACETONE (I)  
**Hazardous Waste Code:** D009  
**Waste Code Description:** MERCURY  
**Hazardous Waste Code:** P075  
**Waste Code Description:** NICOTINE, & SALTS (OR) PYRIDINE, 3-(1-METHYL-2-PYRROLIDINYL)-(S)-, & SALTS  
**Hazardous Waste Code:** D001  
**Waste Code Description:** IGNITABLE WASTE  
**Hazardous Waste Code:** D010  
**Waste Code Description:** SELENIUM

**Hazardous Waste Handler Details**

**Sequence No:** 3  
**Receive Date:** 20180209  
**Handler Name:** CVS PHARMACY #8924  
**Federal Waste Generator Code:** 1  
**Generator Code Description:** Large Quantity Generator  
**Source Type:** Annual/Biennial Report update with Notification

**Waste Code Details**

**Hazardous Waste Code:** D002  
**Waste Code Description:** CORROSIVE WASTE  
**Hazardous Waste Code:** D007  
**Waste Code Description:** CHROMIUM

<b>Map Key</b>	<b>Number of Records</b>	<b>Direction</b>	<b>Distance (mi/ft)</b>	<b>Elev/Diff (ft)</b>	<b>Site</b>	<b>DB</b>
<b>Hazardous Waste Code:</b>			P001			
<b>Waste Code Description:</b>			2H-1-BENZOPYRAN-2-ONE, 4-HYDROXY-3-(3-OXO-1-PHENYLBUTYL)-, & SALTS, WHEN PRESENT AT CONCENTRATIONS GREATER THAN 0.3% (OR) WARFARIN, & SALTS, WHEN PRESENT AT CONCENTRATIONS GREATER THAN 0.3%			
<b>Hazardous Waste Code:</b>			U002			
<b>Waste Code Description:</b>			2-PROPANONE (I) (OR) ACETONE (I)			
<b>Hazardous Waste Code:</b>			P075			
<b>Waste Code Description:</b>			NICOTINE, & SALTS (OR) PYRIDINE, 3-(1-METHYL-2-PYRROLIDINYL)-,(S)-, & SALTS			
<b>Hazardous Waste Code:</b>			D001			
<b>Waste Code Description:</b>			IGNITABLE WASTE			
<b>Hazardous Waste Code:</b>			D010			
<b>Waste Code Description:</b>			SELENIUM			
<b><u>Hazardous Waste Handler Details</u></b>						
<b>Sequence No:</b>			22			
<b>Receive Date:</b>			20140620			
<b>Handler Name:</b>			CVS PHARMACY #8924			
<b>Federal Waste Generator Code:</b>			1			
<b>Generator Code Description:</b>			Large Quantity Generator			
<b>Source Type:</b>			Notification			
<b><u>Waste Code Details</u></b>						
<b>Hazardous Waste Code:</b>			U034			
<b>Waste Code Description:</b>			ACETALDEHYDE, TRICHLORO- (OR) CHLORAL			
<b>Hazardous Waste Code:</b>			U035			
<b>Waste Code Description:</b>			BENZENEBUTANOIC ACID, 4-[BIS(2-CHLOROETHYL)AMINO]- (OR) CHLORAMBUCIL			
<b>Hazardous Waste Code:</b>			U132			
<b>Waste Code Description:</b>			HEXACHLOROPHENE (OR) PHENOL, 2,2'-METHYLENEBIS[3,4,6-TRICHLORO-			
<b>Hazardous Waste Code:</b>			U165			
<b>Waste Code Description:</b>			NAPHTHALENE			
<b>Hazardous Waste Code:</b>			U205			
<b>Waste Code Description:</b>			SELENIUM SULFIDE (OR) SELENIUM SULFIDE SES2 (R,T)			
<b>Hazardous Waste Code:</b>			D002			
<b>Waste Code Description:</b>			CORROSIVE WASTE			
<b>Hazardous Waste Code:</b>			D007			
<b>Waste Code Description:</b>			CHROMIUM			
<b>Hazardous Waste Code:</b>			D011			
<b>Waste Code Description:</b>			SILVER			
<b>Hazardous Waste Code:</b>			P001			
<b>Waste Code Description:</b>			2H-1-BENZOPYRAN-2-ONE, 4-HYDROXY-3-(3-OXO-1-PHENYLBUTYL)-, & SALTS, WHEN PRESENT AT CONCENTRATIONS GREATER THAN 0.3% (OR) WARFARIN, & SALTS, WHEN PRESENT AT CONCENTRATIONS GREATER THAN 0.3%			
<b>Hazardous Waste Code:</b>			P081			
<b>Waste Code Description:</b>			1,2,3-PROPANETRIOL, TRINITRATE (R) (OR) NITROGLYCERINE (R)			
<b>Hazardous Waste Code:</b>			P188			
<b>Waste Code Description:</b>			BENZOIC ACID, 2-HYDROXY-, COMPD. WITH (3AS-CIS)-1,2,3,3A,8,8A-HEXAHYDRO-1,3A,8-TRIMETHYLPYRROLO[2,3-B]INDOL-5-YL METHYLCARBAMATE ESTER (1:1) (OR) PHYSOSTIGMINE SALICYLATE			
<b>Hazardous Waste Code:</b>			U129			

<b>Map Key</b>	<b>Number of Records</b>	<b>Direction</b>	<b>Distance (mi/ft)</b>	<b>Elev/Diff (ft)</b>	<b>Site</b>	<b>DB</b>
<b>Waste Code Description:</b>					CYCLOHEXANE, 1,2,3,4,5,6-HEXACHLORO-, (1ALPHA, 2ALPHA, 3BETA, 4ALPHA, 5ALPHA, 6BETA)- (OR) LINDANE	
<b>Hazardous Waste Code:</b>					U150	
<b>Waste Code Description:</b>					L-PHENYLALANINE, 4-[BIS(2-CHLOROETHYL)AMINO]- (OR) MELPHALAN	
<b>Hazardous Waste Code:</b>					U058	
<b>Waste Code Description:</b>					2H-1,3,2-OXAZAPHOSPHORIN-2-AMINE, N,N-BIS(2-CHLOROETHYL)TETRAHYDRO-, 2-OXIDE (OR) CYCLOPHOSPHAMIDE	
<b>Hazardous Waste Code:</b>					U122	
<b>Waste Code Description:</b>					FORMALDEHYDE	
<b>Hazardous Waste Code:</b>					D009	
<b>Waste Code Description:</b>					MERCURY	
<b>Hazardous Waste Code:</b>					D026	
<b>Waste Code Description:</b>					CRESOL	
<b>Hazardous Waste Code:</b>					D024	
<b>Waste Code Description:</b>					M-CRESOL	
<b>Hazardous Waste Code:</b>					P075	
<b>Waste Code Description:</b>					NICOTINE, & SALTS (OR) PYRIDINE, 3-(1-METHYL-2-PYRROLIDINYL)-,(S)-, & SALTS	
<b>Hazardous Waste Code:</b>					D001	
<b>Waste Code Description:</b>					IGNITABLE WASTE	
<b>Hazardous Waste Code:</b>					D010	
<b>Waste Code Description:</b>					SELENIUM	
<b>Hazardous Waste Code:</b>					U188	
<b>Waste Code Description:</b>					PHENOL	
<b><u>Hazardous Waste Handler Details</u></b>						
<b>Sequence No:</b>					24	
<b>Receive Date:</b>					20180918	
<b>Handler Name:</b>					CVS PHARMACY #8924	
<b>Federal Waste Generator Code:</b>					1	
<b>Generator Code Description:</b>					Large Quantity Generator	
<b>Source Type:</b>					Notification	
<b><u>Waste Code Details</u></b>						
<b>Hazardous Waste Code:</b>					D002	
<b>Waste Code Description:</b>					CORROSIVE WASTE	
<b>Hazardous Waste Code:</b>					D007	
<b>Waste Code Description:</b>					CHROMIUM	
<b>Hazardous Waste Code:</b>					P001	
<b>Waste Code Description:</b>					2H-1-BENZOPYRAN-2-ONE, 4-HYDROXY-3-(3-OXO-1-PHENYLBUTYL)-, & SALTS, WHEN PRESENT AT CONCENTRATIONS GREATER THAN 0.3% (OR) WARFARIN, & SALTS, WHEN PRESENT AT CONCENTRATIONS GREATER THAN 0.3%	
<b>Hazardous Waste Code:</b>					U002	
<b>Waste Code Description:</b>					2-PROPANONE (I) (OR) ACETONE (I)	
<b>Hazardous Waste Code:</b>					P075	
<b>Waste Code Description:</b>					NICOTINE, & SALTS (OR) PYRIDINE, 3-(1-METHYL-2-PYRROLIDINYL)-,(S)-, & SALTS	
<b>Hazardous Waste Code:</b>					D001	
<b>Waste Code Description:</b>					IGNITABLE WASTE	
<b>Hazardous Waste Code:</b>					D010	
<b>Waste Code Description:</b>					SELENIUM	

Map Key	Number of Records	Direction	Distance (mi/ft)	Elev/Diff (ft)	Site	DB
---------	-------------------	-----------	------------------	----------------	------	----

**Hazardous Waste Handler Details**

**Sequence No:** 25  
**Receive Date:** 20190118  
**Handler Name:** CVS PHARMACY #8924  
**Federal Waste Generator Code:** 3  
**Generator Code Description:** Very Small Quantity Generator  
**Source Type:** Notification

**Waste Code Details**

**Hazardous Waste Code:** D006  
**Waste Code Description:** CADMIUM

**Hazardous Waste Code:** D018  
**Waste Code Description:** BENZENE

**Hazardous Waste Code:** U034  
**Waste Code Description:** ACETALDEHYDE, TRICHLORO- (OR) CHLORAL

**Hazardous Waste Code:** U035  
**Waste Code Description:** BENZENE BUTANOIC ACID, 4-[BIS(2-CHLOROETHYL)AMINO]- (OR) CHLORAMBUCIL

**Hazardous Waste Code:** U089  
**Waste Code Description:** DIETHYLSTILBESTEROL (OR) PHENOL, 4,4'-(1,2-DIETHYL-1,2-ETHENEDIYL)BIS, (E)-

**Hazardous Waste Code:** U132  
**Waste Code Description:** HEXACHLOROPHENE (OR) PHENOL, 2,2'-METHYLENEBIS[3,4,6-TRICHLORO-

**Hazardous Waste Code:** U165  
**Waste Code Description:** NAPHTHALENE

**Hazardous Waste Code:** U205  
**Waste Code Description:** SELENIUM SULFIDE (OR) SELENIUM SULFIDE SES2 (R,T)

**Hazardous Waste Code:** D002  
**Waste Code Description:** CORROSIVE WASTE

**Hazardous Waste Code:** D007  
**Waste Code Description:** CHROMIUM

**Hazardous Waste Code:** D011  
**Waste Code Description:** SILVER

**Hazardous Waste Code:** P001  
**Waste Code Description:** 2H-1-BENZOPYRAN-2-ONE, 4-HYDROXY-3-(3-OXO-1-PHENYLBUTYL)-, & SALTS, WHEN PRESENT AT CONCENTRATIONS GREATER THAN 0.3% (OR) WARFARIN, & SALTS, WHEN PRESENT AT CONCENTRATIONS GREATER THAN 0.3%

**Hazardous Waste Code:** U072  
**Waste Code Description:** BENZENE, 1,4-DICHLORO- (OR) P-DICHLOROBENZENE

**Hazardous Waste Code:** D005  
**Waste Code Description:** BARIUM

**Hazardous Waste Code:** P188  
**Waste Code Description:** BENZOIC ACID, 2-HYDROXY-, COMPD. WITH (3AS-CIS)-1,2,3,3A,8,8A-HEXAHYDRO-1,3A,8-TRIMETHYLPYRROLO[2,3-B]INDOL-5-YL METHYLCARBAMATE ESTER (1:1) (OR) PHYSOSTIGMINE SALICYLATE

**Hazardous Waste Code:** U002  
**Waste Code Description:** 2-PROPANONE (I) (OR) ACETONE (I)

**Hazardous Waste Code:** U031  
**Waste Code Description:** 1-BUTANOL (I) (OR) N-BUTYL ALCOHOL (I)

<b>Map Key</b>	<b>Number of Records</b>	<b>Direction</b>	<b>Distance (mi/ft)</b>	<b>Elev/Diff (ft)</b>	<b>Site</b>	<b>DB</b>
<b>Hazardous Waste Code:</b> <b>Waste Code Description:</b>			U059		5,12-NAPHTHACENEDIONE, 8-ACETYL-10-[(3-AMINO-2,3,6-TRIDEOXY)-ALPHA-L-LYXO-HEXOPYRANOSYL OXY]-7,8,9,10-TETRAHYDRO-6,8,11-TRIHYDROXY-1-METHOXY-, (8S-CIS)- (OR) DAUNOMYCIN	
<b>Hazardous Waste Code:</b> <b>Waste Code Description:</b>			U129		CYCLOHEXANE, 1,2,3,4,5,6-HEXACHLORO-, (1ALPHA, 2ALPHA, 3BETA, 4ALPHA, 5ALPHA, 6BETA)- (OR) LINDANE	
<b>Hazardous Waste Code:</b> <b>Waste Code Description:</b>			U150		L-PHENYLALANINE, 4-[BIS(2-CHLOROETHYL)AMINO]- (OR) MELPHALAN	
<b>Hazardous Waste Code:</b> <b>Waste Code Description:</b>			U210		ETHENE, TETRACHLORO- (OR) TETRACHLOROETHYLENE	
<b>Hazardous Waste Code:</b> <b>Waste Code Description:</b>			U058		2H-1,3,2-OXAZAPHOSPHORIN-2-AMINE, N,N-BIS(2-CHLOROETHYL)TETRAHYDRO-, 2-OXIDE (OR) CYCLOPHOSPHAMIDE	
<b>Hazardous Waste Code:</b> <b>Waste Code Description:</b>			U070		BENZENE, 1,2-DICHLORO- (OR) O-DICHLOROBENZENE	
<b>Hazardous Waste Code:</b> <b>Waste Code Description:</b>			U122		FORMALDEHYDE	
<b>Hazardous Waste Code:</b> <b>Waste Code Description:</b>			U044		CHLOROFORM (OR) METHANE, TRICHLORO-	
<b>Hazardous Waste Code:</b> <b>Waste Code Description:</b>			U411		PHENOL, 2-(1-METHYLETHOXY)-, METHYLCARBAMATE (OR) PROPOXUR	
<b>Hazardous Waste Code:</b> <b>Waste Code Description:</b>			D004		ARSENIC	
<b>Hazardous Waste Code:</b> <b>Waste Code Description:</b>			D008		LEAD	
<b>Hazardous Waste Code:</b> <b>Waste Code Description:</b>			D009		MERCURY	
<b>Hazardous Waste Code:</b> <b>Waste Code Description:</b>			D016		2,4-D (2,4-DICHLOROPHENOXYACETIC ACID)	
<b>Hazardous Waste Code:</b> <b>Waste Code Description:</b>			D035		METHYL ETHYL KETONE	
<b>Hazardous Waste Code:</b> <b>Waste Code Description:</b>			D024		M-CRESOL	
<b>Hazardous Waste Code:</b> <b>Waste Code Description:</b>			D039		TETRACHLOROETHYLENE	
<b>Hazardous Waste Code:</b> <b>Waste Code Description:</b>			P012		ARSENIC OXIDE AS2O3 (OR) ARSENIC TRIOXIDE	
<b>Hazardous Waste Code:</b> <b>Waste Code Description:</b>			P075		NICOTINE, & SALTS (OR) PYRIDINE, 3-(1-METHYL-2-PYRROLIDINYL)-,(S)-, & SALTS	
<b>Hazardous Waste Code:</b> <b>Waste Code Description:</b>			U151		MERCURY	
<b>Hazardous Waste Code:</b> <b>Waste Code Description:</b>			U200		RESERPINE (OR) YOHIMBAN-16-CARBOXYLIC ACID, 11,17-DIMETHOXY-18-[(3,4,5-TRIMETHOXYBENZOYL) OXY]-, METHYL ESTER, (3BETA, 16BETA, 17ALPHA, 18BETA, 20ALPHA)-	
<b>Hazardous Waste Code:</b> <b>Waste Code Description:</b>			U201		1,3-BENZENEDIOL (OR) RESORCINOL	
<b>Hazardous Waste Code:</b> <b>Waste Code Description:</b>			U204		SELENIUS ACID (OR) SELENIUM DIOXIDE	



<b>Map Key</b>	<b>Number of Records</b>	<b>Direction</b>	<b>Distance (mi/ft)</b>	<b>Elev/Diff (ft)</b>	<b>Site</b>	<b>DB</b>
<b>Hazardous Waste Code:</b>			U206			
<b>Waste Code Description:</b>			D-GLUCOSE, 2-DEOXY-2-[[[(METHYLNITROSOAMINO)-CARBONYL]AMINO]- (OR) GLUCOPYRANOSE, 2-DEOXY-2-(3-METHYL-3-NITROSOUREIDO)-,D- (OR) STREPTOZOTOCIN			
<b>Hazardous Waste Code:</b>			D001			
<b>Waste Code Description:</b>			IGNITABLE WASTE			
<b>Hazardous Waste Code:</b>			D010			
<b>Waste Code Description:</b>			SELENIUM			
<b>Hazardous Waste Code:</b>			D027			
<b>Waste Code Description:</b>			1,4-DICHLOROBENZENE			
<b>Hazardous Waste Code:</b>			U010			
<b>Waste Code Description:</b>			AZIRINO [2',3':3,4]PYRROLO[1,2-A]INDOLE-4,7-DIONE, 6-AMINO-8-[[[(AMINOCARBONYL)OXY]METHYL]-1,1A, 2,8,8A,8B-HEXAHYDRO-8A-METHOXY-5-METHYL-, [1AS-(1AALPHA, 8BETA, 8AALPHA, 8BALPHA)]- (OR) MITOMYCIN C			
<b>Hazardous Waste Code:</b>			U154			
<b>Waste Code Description:</b>			METHANOL (I) (OR) METHYL ALCOHOL (I)			
<b>Hazardous Waste Code:</b>			U188			
<b>Waste Code Description:</b>			PHENOL			
<b>Hazardous Waste Code:</b>			U279			
<b>Waste Code Description:</b>			CARBARYL (OR) 1-NAPHTHALENOL, METHYLCARBAMATE			
<b><u>Hazardous Waste Handler Details</u></b>						
<b>Sequence No:</b>			21			
<b>Receive Date:</b>			20130326			
<b>Handler Name:</b>			CVS PHARMACY #8924			
<b>Federal Waste Generator Code:</b>			1			
<b>Generator Code Description:</b>			Large Quantity Generator			
<b>Source Type:</b>			Notification			
<b><u>Waste Code Details</u></b>						
<b>Hazardous Waste Code:</b>			D002			
<b>Waste Code Description:</b>			CORROSIVE WASTE			
<b>Hazardous Waste Code:</b>			D011			
<b>Waste Code Description:</b>			SILVER			
<b>Hazardous Waste Code:</b>			P001			
<b>Waste Code Description:</b>			2H-1-BENZOPYRAN-2-ONE, 4-HYDROXY-3-(3-OXO-1-PHENYLBUTYL)-, & SALTS, WHEN PRESENT AT CONCENTRATIONS GREATER THAN 0.3% (OR) WARFARIN, & SALTS, WHEN PRESENT AT CONCENTRATIONS GREATER THAN 0.3%			
<b>Hazardous Waste Code:</b>			P081			
<b>Waste Code Description:</b>			1,2,3-PROPANETRIOL, TRINITRATE (R) (OR) NITROGLYCERINE (R)			
<b>Hazardous Waste Code:</b>			P042			
<b>Waste Code Description:</b>			1,2-BENZENEDIOL, 4-[1-HYDROXY-2-(METHYLAMINO)ETHYL]-, (R)- (OR) EPINEPHRINE			
<b>Hazardous Waste Code:</b>			D009			
<b>Waste Code Description:</b>			MERCURY			
<b>Hazardous Waste Code:</b>			P075			
<b>Waste Code Description:</b>			NICOTINE, & SALTS (OR) PYRIDINE, 3-(1-METHYL-2-PYRROLIDINYL)-,(S)-, & SALTS			
<b>Hazardous Waste Code:</b>			D001			
<b>Waste Code Description:</b>			IGNITABLE WASTE			

**Hazardous Waste Handler Details**

Map Key	Number of Records	Direction	Distance (mi/ft)	Elev/Diff (ft)	Site	DB
---------	-------------------	-----------	------------------	----------------	------	----

**Sequence No:** 20  
**Receive Date:** 20120330  
**Handler Name:** CVS PHARMACY #8924  
**Federal Waste Generator Code:** 2  
**Generator Code Description:** Small Quantity Generator  
**Source Type:** Notification

**Waste Code Details**

**Hazardous Waste Code:** D002  
**Waste Code Description:** CORROSIVE WASTE

**Hazardous Waste Code:** D011  
**Waste Code Description:** SILVER

**Hazardous Waste Code:** P001  
**Waste Code Description:** 2H-1-BENZOPYRAN-2-ONE, 4-HYDROXY-3-(3-OXO-1-PHENYLBUTYL)-, & SALTS, WHEN PRESENT AT CONCENTRATIONS GREATER THAN 0.3% (OR) WARFARIN, & SALTS, WHEN PRESENT AT CONCENTRATIONS GREATER THAN 0.3%

**Hazardous Waste Code:** P081  
**Waste Code Description:** 1,2,3-PROPANETRIOL, TRINITRATE (R) (OR) NITROGLYCERINE (R)

**Hazardous Waste Code:** P042  
**Waste Code Description:** 1,2-BENZENEDIOL, 4-[1-HYDROXY-2-(METHYLAMINO)ETHYL]-, (R)- (OR) EPINEPHRINE

**Hazardous Waste Code:** P075  
**Waste Code Description:** NICOTINE, & SALTS (OR) PYRIDINE, 3-(1-METHYL-2-PYRROLIDINYL)-,(S)-, & SALTS

**Hazardous Waste Code:** D001  
**Waste Code Description:** IGNITABLE WASTE

**Hazardous Waste Handler Details**

**Sequence No:** 23  
**Receive Date:** 20160403  
**Handler Name:** CVS PHARMACY #8924  
**Federal Waste Generator Code:** 1  
**Generator Code Description:** Large Quantity Generator  
**Source Type:** Notification

**Waste Code Details**

**Hazardous Waste Code:** D002  
**Waste Code Description:** CORROSIVE WASTE

**Hazardous Waste Code:** D007  
**Waste Code Description:** CHROMIUM

**Hazardous Waste Code:** D011  
**Waste Code Description:** SILVER

**Hazardous Waste Code:** P001  
**Waste Code Description:** 2H-1-BENZOPYRAN-2-ONE, 4-HYDROXY-3-(3-OXO-1-PHENYLBUTYL)-, & SALTS, WHEN PRESENT AT CONCENTRATIONS GREATER THAN 0.3% (OR) WARFARIN, & SALTS, WHEN PRESENT AT CONCENTRATIONS GREATER THAN 0.3%

**Hazardous Waste Code:** U002  
**Waste Code Description:** 2-PROPANONE (I) (OR) ACETONE (I)

**Hazardous Waste Code:** D009  
**Waste Code Description:** MERCURY

**Hazardous Waste Code:** P075  
**Waste Code Description:** NICOTINE, & SALTS (OR) PYRIDINE, 3-(1-METHYL-2-PYRROLIDINYL)-,(S)-, & SALTS

Map Key	Number of Records	Direction	Distance (mi/ft)	Elev/Diff (ft)	Site	DB
---------	-------------------	-----------	------------------	----------------	------	----

**Hazardous Waste Code:** D001  
**Waste Code Description:** IGNITABLE WASTE

**Hazardous Waste Code:** D010  
**Waste Code Description:** SELENIUM

**Owner/Operator Details**

**Owner/Operator Ind:** Current Owner  
**Type:** Private  
**Name:** EDGEWATER HUDSON LLC  
**Date Became Current:** 20090630  
**Date Ended Current:**  
**Phone:** 401-770-7132  
**Source Type:** Annual/Biennial Report update with Notification

**Street No:** 1401  
**Street 1:** BROAD ST  
**Street 2:**  
**City:** CLIFTON  
**State:** NJ  
**Country:** US  
**Zip Code:** 07013

**Owner/Operator Ind:** Current Owner  
**Type:** Private  
**Name:** EDGEWATER HUDSON LLC  
**Date Became Current:** 20090630  
**Date Ended Current:**  
**Phone:**  
**Source Type:** Annual/Biennial Report update with Notification

**Street No:** 1401  
**Street 1:** BROAD ST  
**Street 2:**  
**City:** CLIFTON  
**State:** NJ  
**Country:** US  
**Zip Code:** 07013

**Owner/Operator Ind:** Current Owner  
**Type:** Private  
**Name:** EDGEWATER HUDSON LLC  
**Date Became Current:** 20090630  
**Date Ended Current:**  
**Phone:** 973-249-1000  
**Source Type:** Annual/Biennial Report update with Notification

**Street No:** 1401  
**Street 1:** BROAD STREET  
**Street 2:**  
**City:** CLIFTON  
**State:** NJ  
**Country:** US  
**Zip Code:** 07013

**Owner/Operator Ind:** Current Owner  
**Type:** Other  
**Name:** EDGEWATER HUDSON LLC  
**Date Became Current:** 20090630  
**Date Ended Current:**  
**Phone:** 973-249-1000  
**Source Type:** Notification

**Street No:**  
**Street 1:** 1401 BROAD ST  
**Street 2:**  
**City:** CLIFTON  
**State:** NJ  
**Country:** US  
**Zip Code:** 07013

**Owner/Operator Ind:** Current Operator  
**Type:** Private  
**Name:** NEW JERSEY CVS PHARMACY, L.L.C.  
**Date Became Current:** 20100919  
**Date Ended Current:**  
**Phone:** 401-765-1500  
**Source Type:** Annual/Biennial Report update with Notification

**Street No:** 1  
**Street 1:** CVS DR  
**Street 2:**  
**City:** WOONSOCKET  
**State:** RI  
**Country:** US  
**Zip Code:** 02895

**Owner/Operator Ind:** Current Owner  
**Type:** Other  
**Name:** EDGEWATER HUDSON LLC  
**Date Became Current:** 20090630  
**Date Ended Current:**  
**Phone:** 401-770-7132  
**Source Type:** Notification

**Street No:**  
**Street 1:** 1401 BROAD ST  
**Street 2:**  
**City:** CLIFTON  
**State:** NJ  
**Country:** US  
**Zip Code:** 07013

**Owner/Operator Ind:** Current Operator  
**Type:** Private  
**Name:** NJ CVS PHARMACY LLC  
**Date Became Current:** 20180918  
**Date Ended Current:**  
**Phone:** 401-765-1500  
**Source Type:** Notification

**Street No:**  
**Street 1:** 1 CVS DR  
**Street 2:**  
**City:** WOONSOCKET  
**State:** RI  
**Country:** US  
**Zip Code:** 02895

**Owner/Operator Ind:** Current Operator  
**Type:** Private  
**Name:** NEW JERSEY CVS PHARMACY, L.L.C.

**Street No:**  
**Street 1:**  
**Street 2:**

Map Key	Number of Records	Direction	Distance (mi/ft)	Elev/Diff (ft)	Site	DB
<b>Date Became Current:</b>	20100919				<b>City:</b>	
<b>Date Ended Current:</b>					<b>State:</b>	
<b>Phone:</b>					<b>Country:</b>	
<b>Source Type:</b>	Annual/Biennial Report update with Notification				<b>Zip Code:</b>	
<b>Owner/Operator Ind:</b>	Current Operator				<b>Street No:</b>	1
<b>Type:</b>	Private				<b>Street 1:</b>	CVS DR
<b>Name:</b>	NJ CVS PHARMACY LLC				<b>Street 2:</b>	
<b>Date Became Current:</b>	20100919				<b>City:</b>	WOONSOCKET
<b>Date Ended Current:</b>					<b>State:</b>	RI
<b>Phone:</b>	401-765-1500				<b>Country:</b>	US
<b>Source Type:</b>	Annual/Biennial Report update with Notification				<b>Zip Code:</b>	02895
<b>Owner/Operator Ind:</b>	Current Owner				<b>Street No:</b>	
<b>Type:</b>	Other				<b>Street 1:</b>	1401 BROAD ST
<b>Name:</b>	EDGEWATER HUDSON LLC				<b>Street 2:</b>	
<b>Date Became Current:</b>	20180918				<b>City:</b>	CLIFTON
<b>Date Ended Current:</b>					<b>State:</b>	NJ
<b>Phone:</b>	401-770-7132				<b>Country:</b>	US
<b>Source Type:</b>	Notification				<b>Zip Code:</b>	07013
<b>Owner/Operator Ind:</b>	Current Operator				<b>Street No:</b>	
<b>Type:</b>	Private				<b>Street 1:</b>	1 CVS DR
<b>Name:</b>	NJ CVS PHARMACY LLC				<b>Street 2:</b>	
<b>Date Became Current:</b>	20100919				<b>City:</b>	WOONSOCKET
<b>Date Ended Current:</b>					<b>State:</b>	RI
<b>Phone:</b>	401-765-1500				<b>Country:</b>	US
<b>Source Type:</b>	Notification				<b>Zip Code:</b>	02895
<b>Owner/Operator Ind:</b>	Current Operator				<b>Street No:</b>	
<b>Type:</b>	Private				<b>Street 1:</b>	1401 BROAD ST
<b>Name:</b>	NJ CVS PHARMACY LLC				<b>Street 2:</b>	
<b>Date Became Current:</b>	20100919				<b>City:</b>	CLIFTON
<b>Date Ended Current:</b>					<b>State:</b>	NJ
<b>Phone:</b>	973-249-1000				<b>Country:</b>	US
<b>Source Type:</b>	Notification				<b>Zip Code:</b>	07013

**Historical Handler Details**

<b>Receive Dt:</b>	20180209
<b>Generator Code Description:</b>	Large Quantity Generator
<b>Handler Name:</b>	CVS PHARMACY #8924
<b>Receive Dt:</b>	20120330
<b>Generator Code Description:</b>	Small Quantity Generator
<b>Handler Name:</b>	CVS PHARMACY #8924
<b>Receive Dt:</b>	20130326
<b>Generator Code Description:</b>	Large Quantity Generator
<b>Handler Name:</b>	CVS PHARMACY #8924
<b>Receive Dt:</b>	20140620
<b>Generator Code Description:</b>	Large Quantity Generator
<b>Handler Name:</b>	CVS PHARMACY #8924
<b>Receive Dt:</b>	20160403
<b>Generator Code Description:</b>	Large Quantity Generator
<b>Handler Name:</b>	CVS PHARMACY #8924
<b>Receive Dt:</b>	20190925
<b>Generator Code Description:</b>	Very Small Quantity Generator
<b>Handler Name:</b>	CVS PHARMACY #8924
<b>Receive Dt:</b>	20190118
<b>Generator Code Description:</b>	Very Small Quantity Generator
<b>Handler Name:</b>	CVS PHARMACY #8924
<b>Receive Dt:</b>	20160309

Map Key	Number of Records	Direction	Distance (mi/ft)	Elev/Diff (ft)	Site	DB
<b>Generator Code Description:</b> Large Quantity Generator <b>Handler Name:</b> CVS PHARMACY #8924  <b>Receive Dt:</b> 20180918 <b>Generator Code Description:</b> Large Quantity Generator <b>Handler Name:</b> CVS PHARMACY #8924  <b>Receive Dt:</b> 20140410 <b>Generator Code Description:</b> Large Quantity Generator <b>Handler Name:</b> CVS PHARMACY #8924						
<a href="#">23</a>	4 of 4	N	0.12 / 616.39	7.11 / -2	CVS PHARMACY #08924 65 RIVER RD Edgewater Boro NJ 07020	ALL SITES
<b>Site ID:</b> 456237 <b>PI ID:</b> 0358860 <b>Type:</b> MEDICAL WASTE GENERATOR <b>Program:</b> Solid Waste						
<a href="#">24</a>	1 of 1	NNW	0.12 / 631.77	7.47 / -1	GAD LANDSCAPING INC 8917 RIVER RD EDGEWATER NJ 07020	NJEMS
<b>Site ID:</b> 151485 <b>WMA:</b> 05 <b>GNIS:</b> 882223 <b>HUC11:</b> 02030101170 <b>HUC14:</b> 02030101170010 <b>SSN:</b> 0908 <b>Object ID:</b> 219005 <b>Key:</b> 3401752470 <b>WMA Name:</b> Hackensack, Hudson, and Pascack <b>Wregion:</b> 1 <b>WR Name:</b> Northeast <b>W Name:</b> Hudson River <b>SW Name:</b> Hudson River <b>Global ID:</b> {D5F3E49D-BCB7-477B-A062-992EBDAD6726} <b>Coord Type:</b> GIS Parcel Centroid  <b>Address 1:</b> 8917 RIVER RD <b>Address 2:</b> <b>Address 3:</b> <b>Mun Code:</b> 0908 <b>Mun:</b> NORTH BERGEN TWP <b>Municipality:</b> EDGEWATER BORO <b>County:</b> BERGEN <b>ZIP Code:</b> 07020 <b>X Coord No:</b> 632331.0 <b>Y Coord No:</b> 718524.0 <b>Latitude:</b> 40.8049049912665 <b>Longitude:</b> -73.9935111365214 <b>Coord Orig:</b> DEP-GIS <b>Coord Sys:</b> NJ STATE PLANE (NAD83) - USFEET						
<a href="#">25</a>	1 of 3	SW	0.12 / 636.64	33.02 / 24	8400 RIVER RD NORTH BERGEN NJ	HIS SPILL
<b>Case No:</b> 00-12-16-1630-24 <b>Hazmat:</b> <b>Case Number:</b> <b>TD Log:</b> 72166 <b>Dt Received:</b> 16-DEC-00 <b>Nature of Incident:</b> Municipality <b>Substances:</b> <b>Substance Identity:</b> <b>Substance State:</b> <b>Substance Name:</b> <b>A310 Letter:</b> 0 <b>TCPA Chemical:</b> <b>Comu Code:</b> 0908 <b>Reference Code:</b> 001 <b>Amount Released:</b> <b>Release Verifi:</b> <b>Subst Contained:</b> <b>Type of Spill:</b> <b>Incident Desc:</b>  <b>Operator:</b> CHRIS <b>Caller Name:</b> REDACTED <b>Caller Phone:</b> <b>Caller Street:</b> <b>Caller Muni:</b> <b>Caller State:</b> <b>Caller Title:</b> <b>Incident Location:</b> Transportati <b>Other Location:</b> <b>Location Site:</b> ROADWAY IN FRONT OF <b>Location Phone:</b> <b>Location County:</b> HUDSON <b>Location Type:</b> Commercial <b>Incident Date:</b> 16-DEC-00 <b>Incident Time:</b> 1002 <b>Resp Party:</b> Unknown <b>Resp Party Name:</b> <b>Res Party Contact:</b> <b>Resp Party Title:</b>						



Map Key	Number of Records	Direction	Distance (mi/ft)	Elev/Diff (ft)	Site	DB
<b>Injuries:</b>	N				<b>Resp Party Phone:</b>	
<b>Public Exposure:</b>	N				<b>Resp Party Street:</b>	
<b>Facility Evacuation:</b>	N				<b>Resp Party Munic:</b>	
<b>Police at Scene:</b>	Y				<b>Resp Party County:</b>	
<b>Public Evacuation:</b>	N				<b>Resp Party State:</b>	
<b>Firemen at Scene:</b>	Y				<b>Resp Zip:</b>	
<b>Assis Required:</b>	Y				<b>Local Munic Name:</b>	
<b>Road Closed:</b>	Yes				<b>Local Munic Title:</b>	
<b>Contamination:</b>	Water, Land				<b>Local Munic Phone:</b>	
<b>Receiving Water:</b>	HUDSON RIVER				<b>Local Munic Date:</b>	
<b>Wind Direc Speed:</b>	0				<b>Local Munic Time:</b>	
<b>Direction:</b>					<b>Other Name:</b>	
<b>NJSP Name:</b>					<b>Other Title:</b>	
<b>NJSP Title:</b>					<b>Other Phone:</b>	
<b>NJSP Phone:</b>					<b>Other Date:</b>	
<b>NJSP Date:</b>					<b>Other Time:</b>	
<b>NJSP Time:</b>					<b>A1 Name:</b>	
<b>Date Faxed:</b>					<b>A1 Referal:</b>	
<b>Date 1:</b>					<b>A1 Region:</b>	
<b>Date 2:</b>					<b>A1 Phone:</b>	
<b>Date 3:</b>					<b>A1 Date:</b>	
<b>A1 Time:</b>					<b>Moa:</b>	0
<b>A1 Tm:</b>					<b>Drill:</b>	0
<b>A2 Name:</b>					<b>Muni Notify:</b>	0
<b>A2 Referal:</b>					<b>Hazardous:</b>	No
<b>A2 Region:</b>					<b>A2 Phone:</b>	
<b>A2 Date:</b>					<b>A2 Time:</b>	
<b>A2 Tm:</b>					<b>A3 Name:</b>	
<b>A3 Referal:</b>					<b>A3 Region:</b>	
<b>A3 Phone:</b>					<b>A3 Date:</b>	
<b>A3 Time:</b>					<b>A3 Tm:</b>	
<b>Date Printed:</b>					<b>Date A310:</b>	
<b>Date Updated:</b>						
<b>Comments:</b>						
<b>Status at Scene:</b>					Information REDACTED due to data corruption causing status reporting errors	

**Officials Information**

<b>Name:</b>	B. DOYLE	<b>Phone:</b>	
<b>Method:</b>	Paged	<b>Date:</b>	16-DEC-00
<b>Notify:</b>	ER1	<b>Time:</b>	1646
<b>Offiliate:</b>	DRPSR		
<b>Name:</b>	SGT AMARI	<b>Phone:</b>	
<b>Method:</b>	Office	<b>Date:</b>	16-DEC-00
<b>Notify:</b>	NJSP	<b>Time:</b>	1639
<b>Offiliate:</b>	OEM		
<b>Name:</b>		<b>Phone:</b>	
<b>Method:</b>	Faxed	<b>Date:</b>	16-DEC-00
<b>Notify:</b>	HQ	<b>Time:</b>	
<b>Offiliate:</b>	DFG		

**Substances Information**

<b>Chem Code:</b>	01992	<b>Identity:</b>	Known
<b>Substance:</b>	OIL DIESEL	<b>Substate:</b>	Liquid
<b>Spill Type:</b>	Terminated	<b>Sign:</b>	
<b>UNNO:</b>		<b>Amount:</b>	100
<b>TCPA:</b>	N	<b>Unit:</b>	GALS.
<b>HAZMAT:</b>	Y	<b>Verify:</b>	Estimate
<b>Approved:</b>	04-AUG-90	<b>Contained:</b>	No

Map Key	Number of Records	Direction	Distance (mi/ft)	Elev/Diff (ft)	Site	DB
---------	-------------------	-----------	------------------	----------------	------	----

<b>Case No:</b>	99-05-29-1818-23	<b>Operator:</b>	MARIE
<b>Hazmat:</b>		<b>Caller Name:</b>	REDACTED
<b>Case Number:</b>		<b>Caller Phone:</b>	
<b>TD Log:</b>	43927	<b>Caller Street:</b>	
<b>Dt Received:</b>	29-MAY-99	<b>Caller Muni:</b>	
<b>Nature of Incident:</b>	Other	<b>Caller State:</b>	
<b>Substances:</b>		<b>Caller Title:</b>	
<b>Substance Identity:</b>		<b>Incident Location:</b>	Other
<b>Substance State:</b>		<b>Other Location:</b>	
<b>Substance Name:</b>		<b>Location Site:</b>	SUNOCO STATION ON
<b>A310 Letter:</b>	-	<b>Location Phone:</b>	
<b>TCPA Chemical:</b>		<b>Location County:</b>	HUDSON
<b>Comu Code:</b>	0908	<b>Location Type:</b>	Residential
<b>Reference Code:</b>	101	<b>Incident Date:</b>	29-MAY-99
<b>Amount Released:</b>		<b>Incident Time:</b>	1700
<b>Release Verifi:</b>		<b>Resp Party:</b>	Known
<b>Subst Contained:</b>		<b>Resp Party Name:</b>	ISLAND TRANSPORTAT
<b>Type of Spill:</b>		<b>Res Party Contact:</b>	MARIE LENTZ
<b>Incident Desc:</b>		<b>Resp Party Title:</b>	DISP. SUPER
<b>Injuries:</b>	N	<b>Resp Party Phone:</b>	732-541-8091
<b>Public Exposure:</b>	N	<b>Resp Party Street:</b>	850 PORT READING AV
<b>Facility Evacuation:</b>	N	<b>Resp Party Munic:</b>	PORT READING
<b>Police at Scene:</b>	N	<b>Resp Party County:</b>	MIDDLESEX
<b>Public Evacuation:</b>	N	<b>Resp Party State:</b>	NJ
<b>Firemen at Scene:</b>	Y	<b>Resp Zip:</b>	
<b>Assis Required:</b>	N	<b>Local Munic Name:</b>	
<b>Road Closed:</b>	No	<b>Local Munic Title:</b>	
<b>Contamination:</b>	Land	<b>Local Munic Phone:</b>	
<b>Receiving Water:</b>		<b>Local Munic Date:</b>	
<b>Wind Direc Speed:</b>	0	<b>Local Munic Time:</b>	
<b>Direction:</b>		<b>Other Name:</b>	
<b>NJSP Name:</b>		<b>Other Title:</b>	
<b>NJSP Title:</b>		<b>Other Phone:</b>	
<b>NJSP Phone:</b>		<b>Other Date:</b>	
<b>NJSP Date:</b>		<b>Other Time:</b>	
<b>NJSP Time:</b>		<b>A1 Name:</b>	
<b>Date Faxed:</b>		<b>A1 Referral:</b>	
<b>Date 1:</b>		<b>A1 Region:</b>	
<b>Date 2:</b>		<b>A1 Phone:</b>	
<b>Date 3:</b>		<b>A1 Date:</b>	
<b>A1 Time:</b>		<b>Moa:</b>	0
<b>A1 Tm:</b>		<b>Drill:</b>	0
<b>A2 Name:</b>		<b>Muni Notify:</b>	0
<b>A2 Referral:</b>		<b>Hazardous:</b>	No
<b>A2 Region:</b>		<b>A2 Phone:</b>	
<b>A2 Date:</b>		<b>A2 Time:</b>	
<b>A2 Tm:</b>		<b>A3 Name:</b>	
<b>A3 Referral:</b>		<b>A3 Region:</b>	
<b>A3 Phone:</b>		<b>A3 Date:</b>	
<b>A3 Time:</b>		<b>A3 Tm:</b>	
<b>Date Printed:</b>		<b>Date A310:</b>	

**Status at Scene:** BACK PRESSURE IN VAPOR LINE OF TRUCK CAUSED SPILL. CLEAN UP CREW ON ENROUTE.

**Officials Information**

<b>Name:</b>	NORTH BERGEN TWP	<b>Phone:</b>	201-392-2100
<b>Method:</b>	Office	<b>Date:</b>	29-MAY-99
<b>Notify:</b>	MUNIC	<b>Time:</b>	1826
<b>Offiliate:</b>	LT CERBO		
<b>Name:</b>		<b>Phone:</b>	
<b>Method:</b>	Faxed	<b>Date:</b>	29-MAY-99
<b>Notify:</b>	BFO-CAS	<b>Time:</b>	
<b>Offiliate:</b>	DRPSR		

Map Key	Number of Records	Direction	Distance (mi/ft)	Elev/Diff (ft)	Site	DB
---------	-------------------	-----------	------------------	----------------	------	----

**Substances Information**

<b>Chem Code:</b>	01274	<b>Identity:</b>	Known
<b>Substance:</b>	GASOLINE	<b>Substate:</b>	Liquid
<b>Spill Type:</b>	Terminated	<b>Sign:</b>	
<b>UNNO:</b>	1203	<b>Amount:</b>	20
<b>TCPA:</b>	N	<b>Unit:</b>	GALS.
<b>HAZMAT:</b>	Y	<b>Verify:</b>	Estimate
<b>Approved:</b>	04-AUG-90	<b>Contained:</b>	Yes

<a href="#">25</a>	3 of 3	SW	0.12 / 636.64	33.02 / 24	<b>RENEOTECH INC. 8400 RIVER RD - NORTH BERGEN NJ 07047</b>	SSTS
--------------------	--------	----	------------------	---------------	---	------

**EPA Region:** 2  
**Establishment No:** 96626-NJ-1  
**Est Create Update Date:**  
**Est Site County:** Hudson  
**Est Site Country:** USA  
**Est Mailing Address:** 8400 RIVER RD  
**Est Mailing Address Line 2:** -  
**Est Mail City:** NORTH BERGEN  
**Est Mail State:** NJ  
**Est Mail Zip:** 07047  
**Est Mail Country:** USA  
**Company Name:** RENEOTECH INC.  
**Co Site Address Line 1:** 8400 River Road  
**Co Site Address Line 2:** -  
**Co Site City:** North Bergen  
**Co Site State:** NJ  
**Co Site Zip:** 07047  
**Co Site Country:** USA  
**Co Mailing Address Line 1:** 8400 River Road  
**Co Mail Address Line 2:** -  
**Co Mail City:** North Bergen  
**Co Mail State:** NJ  
**Co Mail Zip:** 07047  
**Co Mail Country:** USA

<a href="#">26</a>	1 of 2	NE	0.14 / 719.21	8.15 / 0	<b>HUDSON TWRS C/O OMNI PROPERTY 115 RIVER ROAD SUITE 401 North Bergen Twp NJ 7020</b>	UST
--------------------	--------	----	------------------	-------------	--	-----

**PI No:** 017595  
**PI Name:** HUDSON TWRS C/O OMNI PROPERTY  
**Address(es):** 115 RIVER ROAD SUITE 401  
**Municipality:** North Bergen Twp  
**County:** Hudson  
**Zip Code:** 7020  
**Pref ID No (Map):** 017595  
**PI ID (Map):** 59157  
**PI Name (Map):** HUDSON TWRS C/O OMNI PROPERTY  
**Address 1 (Map):** 115 RIVER ROAD SUITE 401  
**Address 2 (Map):**  
**Municipality (Map):** North Bergen Twp  
**County (Map):** Hudson  
**Type UST Reg:** Residential  
**UST Status(es):** Inactive  
**Source:** NJ-DEP; OGIS-NJ

**Tank Contact Information**

**Contact Type:** Tank Owner

**First Name:** PETER  
**Mid Init:**  
**Last Name:** PAULSON  
**Organization:** ROBERT SHAPIRO  
**Address Line 1:** 805 3RD AVE  
**Address Line 2:**  
**City:** NEW YORK  
**State:** NY  
**Zip:** 10022  
**ID:** 42905

**Contact Type:** Facility Operator  
**First Name:** Not Identified  
**Mid Init:**  
**Last Name:** Not Identified  
**Organization:** Not Identified  
**Address Line 1:**  
**Address Line 2:**  
**City:**  
**State:**  
**Zip:**  
**ID:** 42904

**Tank Identification**

**Tank ID:** TANK-5  
**Tank No:** 7312

**Tank Data Information**

<b>Tank Content:</b>	Heating Oil (No. 2)	<b>Compliance Monitor:</b>	No
<b>Spill Contained:</b>	No	<b>Overfill Protectn:</b>	No
<b>Tank Size:</b>	3000	<b>Spill Containment:</b>	No
<b>Install Date:</b>	01-Jan-1944 00:00:00	<b>Tank Wellhead:</b>	
<b>Tank Compliance:</b>	No	<b>Overfill:</b>	No
<b>Tank Status:</b>	Removed	<b>ID:</b>	69364
<b>Tank Status Date:</b>	20-Feb-1999 00:00:00		

**Tank Monitoring Information**

**Tank/Pipe:** Tank  
**Type:** None  
**ID:** 163014

**Tank/Pipe:** Pipe  
**Type:** None  
**ID:** 163013

**Tank/Pipe Content Information**

**Tank/Pipe:** Tank  
**Type:** Cathodically protected steel  
**ID:** 138998

**Tank/Pipe:** Pipe  
**Type:** Other  
**ID:** 138997

**Tank/Pipe Structure**

**Tank Structure:** Single Wall  
**Pipe Structure Tank:** Single Wall  
**ID:** 69370

**Tank Identification**

Tank ID: TANK-4  
 Tank No: 7300

**Tank Data Information**

Tank Content:	Heating Oil (No. 2)	Compliance Monitor:	No
Spill Contained:	No	Overfill Protectn:	No
Tank Size:	3000	Spill Containment:	No
Install Date:	01-Jan-1944 00:00:00	Tank Wellhead:	
Tank Compliance:	No	Overfill:	No
Tank Status:	Removed	ID:	69363
Tank Status Date:	20-Feb-1999 00:00:00		

**Tank Monitoring Information**

Tank/Pipe: Tank  
 Type: None  
 ID: 163012

Tank/Pipe: Pipe  
 Type: None  
 ID: 163011

**Tank/Pipe Content Information**

Tank/Pipe: Pipe  
 Type: Other  
 ID: 138995

Tank/Pipe: Tank  
 Type: Cathodically protected steel  
 ID: 138996

**Tank/Pipe Structure**

Tank Structure: Single Wall  
 Pipe Structure Tank: Single Wall  
 ID: 69369

**Tank Identification**

Tank ID: TANK-2  
 Tank No: 7200

**Tank Data Information**

Tank Content:	Heating Oil (No. 2)	Compliance Monitor:	No
Spill Contained:	No	Overfill Protectn:	No
Tank Size:	3000	Spill Containment:	No
Install Date:	01-Jan-1944 00:00:00	Tank Wellhead:	
Tank Compliance:	No	Overfill:	No
Tank Status:	Removed	ID:	69361
Tank Status Date:	20-Feb-1999 00:00:00		

**Tank Monitoring Information**

Tank/Pipe: Tank



Map Key	Number of Records	Direction	Distance (mi/ft)	Elev/Diff (ft)	Site	DB
---------	-------------------	-----------	------------------	----------------	------	----

Type: None  
ID: 163008

Tank/Pipe: Pipe  
Type: None  
ID: 163007

**Tank/Pipe Content Information**

Tank/Pipe: Tank  
Type: Cathodically protected steel  
ID: 138992

Tank/Pipe: Pipe  
Type: Other  
ID: 138991

**Tank/Pipe Structure**

Tank Structure: Single Wall  
Pipe Structure Tank: Single Wall  
ID: 69367

**Tank Identification**

Tank ID: TANK-3  
Tank No: 7212

**Tank Data Information**

Tank Content: Heating Oil (No. 2)  
Spill Contained: No  
Tank Size: 3000  
Install Date: 01-Jan-1944 00:00:00  
Tank Compliance: No  
Tank Status: Removed  
Tank Status Date: 20-Feb-1999 00:00:00

Compliance Monitor: No  
Overfill Protectn: No  
Spill Containment: No  
Tank Wellhead:  
Overfill: No  
ID: 69362

**Tank Monitoring Information**

Tank/Pipe: Tank  
Type: None  
ID: 163010

Tank/Pipe: Pipe  
Type: None  
ID: 163009

**Tank/Pipe Content Information**

Tank/Pipe: Pipe  
Type: Other  
ID: 138993

Tank/Pipe: Tank  
Type: Cathodically protected steel  
ID: 138994

**Tank/Pipe Structure**

Tank Structure: Single Wall

Map Key	Number of Records	Direction	Distance (mi/ft)	Elev/Diff (ft)	Site	DB
Pipe Structure Tank: ID:		Single Wall 69368				
<b><u>Tank Identification</u></b>						
Tank ID:		TANK-1				
Tank No:		7112				
<b><u>Tank Data Information</u></b>						
Tank Content:	Heating Oil (No. 2)				Compliance Monitor:	No
Spill Contained:	No				Overfill Protectn:	No
Tank Size:	3000				Spill Containment:	No
Install Date:	01-Jan-1944 00:00:00				Tank Wellhead:	
Tank Compliance:	No				Overfill:	No
Tank Status:	Removed				ID:	69360
Tank Status Date:	20-Feb-1999 00:00:00					
<b><u>Tank Monitoring Information</u></b>						
Tank/Pipe:	Tank					
Type:	None					
ID:	163006					
Tank/Pipe:	Pipe					
Type:	None					
ID:	163005					
<b><u>Tank/Pipe Content Information</u></b>						
Tank/Pipe:	Tank					
Type:	Cathodically protected steel					
ID:	138990					
Tank/Pipe:	Pipe					
Type:	Other					
ID:	138989					
<b><u>Tank/Pipe Structure</u></b>						
Tank Structure:	Single Wall					
Pipe Structure Tank:	Single Wall					
ID:	69366					
<b><u>Details - Map Open Data Web Download</u></b>						
Site ID:	7042				Coord Type:	DEP Program Database
Int Doc ID:	415843				Coord Source:	DEP-Program
Doc Status:	Terminated				X Coord:	628403.0
Inspection Date:					Y Coord:	718591.0
Expiration Date:	30-Jun-1996				Coord System:	NJ State Plane (NAD83) - USFEET
Period:	01/01/1995-06/30/1996				Global ID:	{B7D83637-E44B-45EC-BB56-BD2ADD18FFB4}
Activity Type:	Updated UST Registration				ObjectID:	32507
Aco Exists:						

Map Key	Number of Records	Direction	Distance (mi/ft)	Elev/Diff (ft)	Site	DB
Site ID:		7042				
PI ID:		017595				
Type:		SRP-PI				
Program:		Site Remediation				
<a href="#">27</a>	1 of 16	NNE	0.14 / 721.22	7.27 / -1	115 RIVER RD EDGEWATER NJ	HIST LUST
Case No:	93-4-13-1101-00				Operator:	JIMH
Hazmat:	Y				Caller Name:	REDACTED
Case No2:					Caller Phone:	
TD Log:	5888				Caller Street:	
Dt Received:	13-APR-93				Caller Municipality:	
Nature of Incident:	Citizen				Caller State:	
Substances:					Caller Title:	
Substance Identity:	Suspected				Incident Loc:	Other
Substance State:	Liquid				Other Location:	
Substance Name:	OIL FUEL				Location Phone:	
A310 Letter:	Y				Location County:	BERGEN
TCPA Chemical:	N				Location Type:	Residential
Comu Code:	0213				Incident Date:	01-JUN-92
Reference Code:	101				Incident Time:	ONGOI
Amount Released:	UNK				Resp Party:	UnKnown
Release Verifi:					Resp Party Name:	
Subst Contained:	N				Res Party Contact:	
Type of Spill:	Continuous				Resp Party Title:	
Incident Desc:	L.U.S.T.				Resp Party Phone:	
Injuries:	N				Resp Party Street:	
Public Exposure:	Y				Resp Party Munic:	
Facility Evacuation:	N				Resp Party County:	
Police at Scene:	N				Resp Party State:	
Public Evacuation:	N				Resp Zip:	
Firemen at Scene:	N				Local Munic Name:	EDGEWATER BORO
Assis Required:	Y				Local Munic Title:	LT.COLEMAN
Road Closed:					Local Munic Phone:	201-943-2200
Contamination:	Land,Air				Local Munic Date:	13-APR-93
Receiving Water:					Local Munic Time:	1107
Wind Direc Speed:					Other Name:	
Direction:					Other Title:	
NJSP Name:					Other Phone:	
NJSP Title:					Other Date:	
NJSP Phone:					Other Time:	
NJSP Date:					A1 Name:	
NJSP Time:					A1 Referral:	DRPSR
A1 Region:	BFO-SA				Date 1:	
A1 Phone:	Faxed,Mailed				Date 2:	
A1 Date:	13-APR-93				Date 3:	
A1 Time:					A1 Tm:	B
Moa:					A2 Name:	
Drill:					A2 Referral:	
Muni Notify:					A2 Region:	
Hazardous:					A2 Phone:	
A2 Date:					A2 Time:	
A2 Tm:					A3 Name:	
A3 Referral:					A3 Region:	
A3 Phone:					A3 Date:	
A3 Time:					A3 Tm:	
Date Printed:					Date A310:	
Date Updated:					Date Faxed:	
Location Site:	RESID					
Comments:						
Status at Scene:	ODORS IN AIR AT ABOVE SITE SUSPECTED TO BE COMMING FROM LUST					
<a href="#">27</a>	2 of 16	NNE	0.14 / 721.22	7.27 / -1	GARDEN PINES INC 115 RIVER RD STE 101	NJEMS

Map Key	Number of Records	Direction	Distance (mi/ft)	Elev/Diff (ft)	Site	DB
<b>EDGEWATER NJ 07020</b>						
<b>Site ID:</b>	186959				<b>Address 1:</b> 115 RIVER RD	
<b>WMA:</b>	05				<b>Address 2:</b> STE 101	
<b>GNIS:</b>	885203				<b>Address 3:</b>	
<b>HUC11:</b>	02030101170				<b>Mun Code:</b> 0213	
<b>HUC14:</b>	02030101170010				<b>Mun:</b> EDGEWATER BORO	
<b>SSN:</b>	0213				<b>Municipality:</b> EDGEWATER BORO	
<b>Object ID:</b>	220350				<b>County:</b> BERGEN	
<b>Key:</b>	3400320020				<b>ZIP Code:</b> 07020	
<b>WMA Name:</b>	Hackensack, Hudson, and Pascack				<b>X Coord No:</b> 632633.0	
<b>Wregion:</b>	1				<b>Y Coord No:</b> 718628.0	
<b>WR Name:</b>	Northeast				<b>Latitude:</b> 40.8051856650673	
<b>W Name:</b>	Hudson River				<b>Longitude:</b> -73.9924180350914	
<b>SW Name:</b>	Hudson River				<b>Coord Orig:</b> DEP-GIS	
<b>Global ID:</b>	{A5A0B097-9F58-484A-9501-07413CCD9475}				<b>Coord Sys:</b> NJ STATE PLANE (NAD83) - USFEET	
<b>Coord Type:</b>	Approx. Addr. Match					
<a href="#">27</a>	3 of 16	NNE	0.14 / 721.22	7.27 / -1	<b>PALISADES CHILD CARE CENTER</b> 115 RIVER RD BLDG 7; STE 701 EDGEWATER NJ 07020	NJEMS
<b>Site ID:</b>	229072				<b>Address 1:</b> 115 RIVER RD	
<b>WMA:</b>	05				<b>Address 2:</b> BLDG 7	
<b>GNIS:</b>	885203				<b>Address 3:</b> STE 701	
<b>HUC11:</b>	02030101170				<b>Mun Code:</b> 0213	
<b>HUC14:</b>	02030101170010				<b>Mun:</b> EDGEWATER BORO	
<b>SSN:</b>	0213				<b>Municipality:</b> EDGEWATER BORO	
<b>Object ID:</b>	221060				<b>County:</b> BERGEN	
<b>Key:</b>	3400320020				<b>ZIP Code:</b> 07020	
<b>WMA Name:</b>	Hackensack, Hudson, and Pascack				<b>X Coord No:</b> 632639.65837	
<b>Wregion:</b>	1				<b>Y Coord No:</b> 719141.57802	
<b>WR Name:</b>	Northeast				<b>Latitude:</b> 40.8065952684485	
<b>W Name:</b>	Hudson River				<b>Longitude:</b> -73.9923832409448	
<b>SW Name:</b>	Hudson River				<b>Coord Orig:</b> Other/Unknown	
<b>Global ID:</b>	{49726498-24D8-41D8-AC84-EFCE50684E1E}				<b>Coord Sys:</b> NJ STATE PLANE (NAD83) - USFEET	
<b>Coord Type:</b>	Approx. Addr. Match					
<a href="#">27</a>	4 of 16	NNE	0.14 / 721.22	7.27 / -1	<b>WORLD WIDE GROUP INC</b> 115 RIVER RD STE 1200 EDGEWATER NJ 07020	NJEMS
<b>Site ID:</b>	120390				<b>Address 1:</b> 115 RIVER RD	
<b>WMA:</b>	05				<b>Address 2:</b> STE 1200	
<b>GNIS:</b>	885203				<b>Address 3:</b>	
<b>HUC11:</b>	02030101170				<b>Mun Code:</b> 0213	
<b>HUC14:</b>	02030101170010				<b>Mun:</b> EDGEWATER BORO	
<b>SSN:</b>	0213				<b>Municipality:</b> EDGEWATER BORO	
<b>Object ID:</b>	220348				<b>County:</b> BERGEN	
<b>Key:</b>	3400320020				<b>ZIP Code:</b> 07020	
<b>WMA Name:</b>	Hackensack, Hudson, and Pascack				<b>X Coord No:</b> 632633.0	
<b>Wregion:</b>	1				<b>Y Coord No:</b> 718628.0	
<b>WR Name:</b>	Northeast				<b>Latitude:</b> 40.8051856650673	
<b>W Name:</b>	Hudson River				<b>Longitude:</b> -73.9924180350914	
<b>SW Name:</b>	Hudson River				<b>Coord Orig:</b> DEP-GIS	
<b>Global ID:</b>	{302CE3EB-AE23-4AD4-B5EC-3215DE5D2031}				<b>Coord Sys:</b> NJ STATE PLANE (NAD83) - USFEET	
<b>Coord Type:</b>	Approx. Addr. Match					
<a href="#">27</a>	5 of 16	NNE	0.14 / 721.22	7.27 / -1	<b>HIRSCH PRESENTATION</b> SYSTEMS USA INC 115 RIVER RD STE 821	NJEMS

Map Key	Number of Records	Direction	Distance (mi/ft)	Elev/Diff (ft)	Site	DB	
<b>EDGEWATER NJ 07020</b>							
<b>Site ID:</b> <b>WMA:</b> <b>GNIS:</b> <b>HUC11:</b> <b>HUC14:</b> <b>SSN:</b> <b>Object ID:</b> <b>Key:</b> <b>WMA Name:</b> <b>Wregion:</b> <b>WR Name:</b> <b>W Name:</b> <b>SW Name:</b> <b>Global ID:</b>  <b>Coord Type:</b>	120392 05 885203 02030101170 02030101170010 0213 220349 3400320020 Hackensack, Hudson, and Pascack 1 Northeast Hudson River Hudson River {CC2127F8-E45B-47D3-9E41-E56FD653341B} Approx. Addr. Match				<b>Address 1:</b> <b>Address 2:</b> <b>Address 3:</b> <b>Mun Code:</b> <b>Mun:</b> <b>Municipality:</b> <b>County:</b> <b>ZIP Code:</b> <b>X Coord No:</b> <b>Y Coord No:</b> <b>Latitude:</b> <b>Longitude:</b> <b>Coord Orig:</b> <b>Coord Sys:</b>	115 RIVER RD STE 821  0213 EDGEWATER BORO EDGEWATER BORO BERGEN 07020 632633.0 718628.0 40.8051856650673 -73.9924180350914 DEP-GIS NJ STATE PLANE (NAD83) - USFEET	
<a href="#">27</a>	6 of 16	NNE	0.14 / 721.22	7.27 / -1	<b>NEUROBIOLOGICAL TECHNOLOGIES INC</b> <b>115 RIVER RD STE 171</b> <b>Edgewater Boro NJ 07020</b>	ALL SITES	
<b>Site ID:</b> <b>PI ID:</b> <b>Type:</b> <b>Program:</b>	423190 00000047872 POLLUTION PREVENTION/RIGHT TO KNOW Right-to-Know						
<a href="#">27</a>	7 of 16	NNE	0.14 / 721.22	7.27 / -1	<b>BESPOKE CONTRACTING LLC</b> <b>115 RIVER RD STE 151</b> <b>Edgewater Boro NJ 07070</b>	ALL SITES	
<b>Site ID:</b> <b>PI ID:</b> <b>Type:</b> <b>Program:</b>	589013 738756 SOLID WASTE TRANSPORTER Solid Waste						
<a href="#">27</a>	8 of 16	NNE	0.14 / 721.22	7.27 / -1	<b>GARDEN PINES INC (U)</b> <b>115 RIVER RD, STE 101</b> <b>Edgewater Boro NJ 07020</b>	ALL SITES	
<b>Site ID:</b> <b>PI ID:</b> <b>Type:</b> <b>Program:</b>	186959 U947 SOLID WASTE TRANSPORTER Solid Waste						
<a href="#">27</a>	9 of 16	NNE	0.14 / 721.22	7.27 / -1	<b>ROBINSON TECH INTERNATIONAL CORP</b> <b>115 RIVER RD</b> <b>EDGEWATER NJ 07020</b>	NJEMS	
<b>Site ID:</b> <b>WMA:</b> <b>GNIS:</b> <b>HUC11:</b> <b>HUC14:</b> <b>SSN:</b> <b>Object ID:</b> <b>Key:</b> <b>WMA Name:</b>	340388 05 885203 02030101170 02030101170010 0213 222724 3400320020 Hackensack, Hudson, and Pascack				<b>Address 1:</b> <b>Address 2:</b> <b>Address 3:</b> <b>Mun Code:</b> <b>Mun:</b> <b>Municipality:</b> <b>County:</b> <b>ZIP Code:</b> <b>X Coord No:</b>	115 RIVER RD  0213 EDGEWATER BORO EDGEWATER BORO BERGEN 07020 632810.0	



Map Key	Number of Records	Direction	Distance (mi/ft)	Elev/Diff (ft)	Site	DB
<i>Wregion:</i>	1				<i>Y Coord No:</i> 718833.0	
<i>WR Name:</i>	Northeast				<i>Latitude:</i> 40.8057455503535	
<i>W Name:</i>	Hudson River				<i>Longitude:</i> -73.9917743559608	
<i>SW Name:</i>	Hudson River				<i>Coord Orig:</i> DEP-GIS	
<i>Global ID:</i>	{9C1ADC76-2FA5-4E1B-88B3-F59EED371953}				<i>Coord Sys:</i> NJ STATE PLANE (NAD83) - USFEET	
<i>Coord Type:</i>	Approx. Addr. Match					

<a href="#">27</a>	10 of 16	NNE	0.14 / 721.22	7.27 / -1	HAROUT R GROUP 115 RIVER RD EDGEWATER NJ 07020	NJEMS
<i>Site ID:</i>	517304				<i>Address 1:</i> 115 RIVER RD	
<i>WMA:</i>	05				<i>Address 2:</i>	
<i>GNIS:</i>	885203				<i>Address 3:</i>	
<i>HUC11:</i>	02030101170				<i>Mun Code:</i> 0213	
<i>HUC14:</i>	02030101170010				<i>Mun:</i> EDGEWATER BORO	
<i>SSN:</i>	0213				<i>Municipality:</i> EDGEWATER BORO	
<i>Object ID:</i>	223048				<i>County:</i> BERGEN	
<i>Key:</i>	3400320020				<i>ZIP Code:</i> 07020	
<i>WMA Name:</i>	Hackensack, Hudson, and Pascack				<i>X Coord No:</i> 632810.0	
<i>Wregion:</i>	1				<i>Y Coord No:</i> 718834.0	
<i>WR Name:</i>	Northeast				<i>Latitude:</i> 40.8057482952316	
<i>W Name:</i>	Hudson River				<i>Longitude:</i> -73.9917743350206	
<i>SW Name:</i>	Hudson River				<i>Coord Orig:</i> DEP-GIS	
<i>Global ID:</i>	{601E0F49-03FF-46D7-B127-CCEAD7023240}				<i>Coord Sys:</i> NJ STATE PLANE (NAD83) - USFEET	
<i>Coord Type:</i>	Approx. Addr. Match					

<a href="#">27</a>	11 of 16	NNE	0.14 / 721.22	7.27 / -1	KENROSE PERFUMES INC 115 RIVER RD EDGEWATER NJ 07020	NJEMS
<i>Site ID:</i>	388667				<i>Address 1:</i> 115 RIVER RD	
<i>WMA:</i>	05				<i>Address 2:</i>	
<i>GNIS:</i>	885203				<i>Address 3:</i>	
<i>HUC11:</i>	02030101170				<i>Mun Code:</i> 0213	
<i>HUC14:</i>	02030101170010				<i>Mun:</i> EDGEWATER BORO	
<i>SSN:</i>	0213				<i>Municipality:</i> EDGEWATER BORO	
<i>Object ID:</i>	222726				<i>County:</i> BERGEN	
<i>Key:</i>	3400320020				<i>ZIP Code:</i> 07020	
<i>WMA Name:</i>	Hackensack, Hudson, and Pascack				<i>X Coord No:</i> 632809.0	
<i>Wregion:</i>	1				<i>Y Coord No:</i> 718834.0	
<i>WR Name:</i>	Northeast				<i>Latitude:</i> 40.8057483111428	
<i>W Name:</i>	Hudson River				<i>Longitude:</i> -73.9917779473684	
<i>SW Name:</i>	Hudson River				<i>Coord Orig:</i> DEP-GIS	
<i>Global ID:</i>	{097B2CC8-0CF2-4563-936E-50B86417581A}				<i>Coord Sys:</i> NJ STATE PLANE (NAD83) - USFEET	
<i>Coord Type:</i>	Approx. Addr. Match					

<a href="#">27</a>	12 of 16	NNE	0.14 / 721.22	7.27 / -1	STRACQ INC 115 RIVER RD STE B EDGEWATER NJ 07020	NJEMS
<i>Site ID:</i>	424011				<i>Address 1:</i> 115 RIVER RD	
<i>WMA:</i>	05				<i>Address 2:</i> STE B	
<i>GNIS:</i>	885203				<i>Address 3:</i>	
<i>HUC11:</i>	02030101170				<i>Mun Code:</i> 0213	
<i>HUC14:</i>	02030101170010				<i>Mun:</i> EDGEWATER BORO	
<i>SSN:</i>	0213				<i>Municipality:</i> EDGEWATER BORO	
<i>Object ID:</i>	223050				<i>County:</i> BERGEN	
<i>Key:</i>	3400320020				<i>ZIP Code:</i> 07020	
<i>WMA Name:</i>	Hackensack, Hudson, and Pascack				<i>X Coord No:</i> 632808.0	
<i>Wregion:</i>	1				<i>Y Coord No:</i> 718835.0	

Map Key	Number of Records	Direction	Distance (mi/ft)	Elev/Diff (ft)	Site	DB
<b>WR Name:</b>	Northeast				<b>Latitude:</b> 40.8057510719321	
<b>W Name:</b>	Hudson River				<b>Longitude:</b> -73.9917815388124	
<b>SW Name:</b>	Hudson River				<b>Coord Orig:</b> DEP-GIS	
<b>Global ID:</b>	{4F6DA47B-DC2A-4A93-8832-35DD7372DB27}				<b>Coord Sys:</b> NJ STATE PLANE (NAD83) - USFEET	
<b>Coord Type:</b>	Approx. Addr. Match					

<a href="#">27</a>	13 of 16	NNE	0.14 / 721.22	7.27 / -1	<b>PERFUMES VISARI INC</b> 115 RIVER RD STE 825 EDGEWATER NJ 07020	NJEMS
<b>Site ID:</b>	257688				<b>Address 1:</b> 115 RIVER RD	
<b>WMA:</b>	05				<b>Address 2:</b> STE 825	
<b>GNIS:</b>	885203				<b>Address 3:</b>	
<b>HUC11:</b>	02030101170				<b>Mun Code:</b> 0213	
<b>HUC14:</b>	02030101170010				<b>Mun:</b> EDGEWATER BORO	
<b>SSN:</b>	0213				<b>Municipality:</b> EDGEWATER BORO	
<b>Object ID:</b>	222725				<b>County:</b> BERGEN	
<b>Key:</b>	3400320020				<b>ZIP Code:</b> 07020	
<b>WMA Name:</b>	Hackensack, Hudson, and Pascack				<b>X Coord No:</b> 632811.0	
<b>Wregion:</b>	1				<b>Y Coord No:</b> 718833.0	
<b>WR Name:</b>	Northeast				<b>Latitude:</b> 40.805745534442	
<b>W Name:</b>	Hudson River				<b>Longitude:</b> -73.9917707435771	
<b>SW Name:</b>	Hudson River				<b>Coord Orig:</b> DEP-GIS	
<b>Global ID:</b>	{0E435D1E-4C41-405A-AEB1-F35A619CD511}				<b>Coord Sys:</b> NJ STATE PLANE (NAD83) - USFEET	
<b>Coord Type:</b>	Approx. Addr. Match					

<a href="#">27</a>	14 of 16	NNE	0.14 / 721.22	7.27 / -1	<b>BESPOKE CONTRACTING</b> 115 RIVER RD STE 151 EDGEWATER NJ 07070	NJEMS
<b>Site ID:</b>	589013				<b>Address 1:</b> 115 RIVER RD	
<b>WMA:</b>	05				<b>Address 2:</b> STE 151	
<b>GNIS:</b>	885203				<b>Address 3:</b>	
<b>HUC11:</b>	02030101170				<b>Mun Code:</b> 0213	
<b>HUC14:</b>	02030101170010				<b>Mun:</b> EDGEWATER BORO	
<b>SSN:</b>	0213				<b>Municipality:</b> EDGEWATER BORO	
<b>Object ID:</b>	222728				<b>County:</b> BERGEN	
<b>Key:</b>	3400320020				<b>ZIP Code:</b> 07070	
<b>WMA Name:</b>	Hackensack, Hudson, and Pascack				<b>X Coord No:</b> 632809.0	
<b>Wregion:</b>	1				<b>Y Coord No:</b> 718834.0	
<b>WR Name:</b>	Northeast				<b>Latitude:</b> 40.8057483111428	
<b>W Name:</b>	Hudson River				<b>Longitude:</b> -73.9917779473684	
<b>SW Name:</b>	Hudson River				<b>Coord Orig:</b> DEP-GIS	
<b>Global ID:</b>	{63FA7B5B-06D3-40BB-A97B-69438F485C96}				<b>Coord Sys:</b> NJ STATE PLANE (NAD83) - USFEET	
<b>Coord Type:</b>	Approx. Addr. Match					

<a href="#">27</a>	15 of 16	NNE	0.14 / 721.22	7.27 / -1	<b>NEUROBIOLOGICAL TECHNOLOGIES INC</b> 115 RIVER RD STE 171 EDGEWATER NJ 07020	NJEMS
<b>Site ID:</b>	423190				<b>Address 1:</b> 115 RIVER RD	
<b>WMA:</b>	05				<b>Address 2:</b> STE 171	
<b>GNIS:</b>	885203				<b>Address 3:</b>	
<b>HUC11:</b>	02030101170				<b>Mun Code:</b> 0213	
<b>HUC14:</b>	02030101170010				<b>Mun:</b> EDGEWATER BORO	
<b>SSN:</b>	0213				<b>Municipality:</b> EDGEWATER BORO	
<b>Object ID:</b>	223047				<b>County:</b> BERGEN	
<b>Key:</b>	3400320020				<b>ZIP Code:</b> 07020	
<b>WMA Name:</b>	Hackensack, Hudson, and Pascack				<b>X Coord No:</b> 632810.0	
<b>Wregion:</b>	1				<b>Y Coord No:</b> 718834.0	

Map Key	Number of Records	Direction	Distance (mi/ft)	Elev/Diff (ft)	Site	DB
<b>WR Name:</b>	Northeast				<b>Latitude:</b> 40.8057482952316	
<b>W Name:</b>	Hudson River				<b>Longitude:</b> -73.9917743350206	
<b>SW Name:</b>	Hudson River				<b>Coord Orig:</b> DEP-GIS	
<b>Global ID:</b>	{2F6C38C8-4463-4794-850E-81E1A6D2E8C2}				<b>Coord Sys:</b> NJ STATE PLANE (NAD83) - USFEET	
<b>Coord Type:</b>	Approx. Addr. Match					
<a href="#">27</a>	16 of 16	<b>NNE</b>	<b>0.14 / 721.22</b>	<b>7.27 / -1</b>	<b>YIPPEE PRINTING CORP 115 RIVER RD BLDG 10; 1ST FLR EDGEWATER NJ 07020</b>	<b>NJEMS</b>
<b>Site ID:</b>	496794				<b>Address 1:</b> 115 RIVER RD	
<b>WMA:</b>	05				<b>Address 2:</b> BLDG 10	
<b>GNIS:</b>	885203				<b>Address 3:</b> 1ST FLR	
<b>HUC11:</b>	02030101170				<b>Mun Code:</b> 0213	
<b>HUC14:</b>	02030101170010				<b>Mun:</b> EDGEWATER BORO	
<b>SSN:</b>	0213				<b>Municipality:</b> EDGEWATER BORO	
<b>Object ID:</b>	222727				<b>County:</b> BERGEN	
<b>Key:</b>	3400320020				<b>ZIP Code:</b> 07020	
<b>WMA Name:</b>	Hackensack, Hudson, and Pascack				<b>X Coord No:</b> 632809.0	
<b>Wregion:</b>	1				<b>Y Coord No:</b> 718834.0	
<b>WR Name:</b>	Northeast				<b>Latitude:</b> 40.8057483111428	
<b>W Name:</b>	Hudson River				<b>Longitude:</b> -73.9917779473684	
<b>SW Name:</b>	Hudson River				<b>Coord Orig:</b> DEP-GIS	
<b>Global ID:</b>	{B8C1B8AE-C7D9-4157-B1A9-E00FA9667AFC}				<b>Coord Sys:</b> NJ STATE PLANE (NAD83) - USFEET	
<b>Coord Type:</b>	Approx. Addr. Match					
<a href="#">28</a>	1 of 11	<b>N</b>	<b>0.14 / 737.82</b>	<b>7.92 / -1</b>	<b>RECONSTRUCTIVE FOOT ANKLE CENTER 103 RIVER RD STE 107 Edgewater Boro NJ 07020</b>	<b>ALL SITES</b>
<b>Site ID:</b>	351587					
<b>PI ID:</b>	433999					
<b>Type:</b>	X-RAY FACILITY PODIATRIC					
<b>Program:</b>	Radiation					
<a href="#">28</a>	2 of 11	<b>N</b>	<b>0.14 / 737.82</b>	<b>7.92 / -1</b>	<b>ANDREI TEREENTIEV MD 103 RIVER ROAD Edgewater Boro NJ 07020</b>	<b>ALL SITES</b>
<b>Site ID:</b>	347131					
<b>PI ID:</b>	429029					
<b>Type:</b>	X-RAY FACILITY MEDICAL					
<b>Program:</b>	Radiation					
<a href="#">28</a>	3 of 11	<b>N</b>	<b>0.14 / 737.82</b>	<b>7.92 / -1</b>	<b>NATIONAL HEALTH REHABILIAION LLC 103 RIVER RD STE 101 Edgewater Boro NJ 07020</b>	<b>ALL SITES</b>
<b>Site ID:</b>	605330					
<b>PI ID:</b>	761435					
<b>Type:</b>	X-RAY FACILITY MEDICAL					
<b>Program:</b>	Radiation					
<a href="#">28</a>	4 of 11	<b>N</b>	<b>0.14 / 737.82</b>	<b>7.92 / -1</b>	<b>ANDREI TEREENTIEV MD 103 RIVER RD EDGEWATER NJ 07020</b>	<b>NJEMS</b>

Map Key	Number of Records	Direction	Distance (mi/ft)	Elev/Diff (ft)	Site	DB
<b>Site ID:</b>	347131				<b>Address 1:</b> 103 RIVER RD	
<b>WMA:</b>	05				<b>Address 2:</b>	
<b>GNIS:</b>	885203				<b>Address 3:</b>	
<b>HUC11:</b>	02030101170				<b>Mun Code:</b> 0213	
<b>HUC14:</b>	02030101170010				<b>Mun:</b> EDGEWATER BORO	
<b>SSN:</b>	0213				<b>Municipality:</b> EDGEWATER BORO	
<b>Object ID:</b>	220695				<b>County:</b> BERGEN	
<b>Key:</b>	3400320020				<b>ZIP Code:</b> 07020	
<b>WMA Name:</b>	Hackensack, Hudson, and Pascack				<b>X Coord No:</b> 632562.0	
<b>Wregion:</b>	1				<b>Y Coord No:</b> 718655.0	
<b>WR Name:</b>	Northeast				<b>Latitude:</b> 40.8052609046087	
<b>W Name:</b>	Hudson River				<b>Longitude:</b> -73.9926739473362	
<b>SW Name:</b>	Hudson River				<b>Coord Orig:</b> DEP-GIS	
<b>Global ID:</b>	{CD1F9992-D277-420E-9C6C-F2A5F2B07AF1}				<b>Coord Sys:</b> NJ STATE PLANE (NAD83) - USFEET	
<b>Coord Type:</b>	Approx. Addr. Match					

<a href="#">28</a>	5 of 11	N	0.14 / 737.82	7.92 / -1	CROSS COUNTY CARDIOLOGY 103 RIVER RD EDGEWATER NJ 07020	NJEMS
<b>Site ID:</b>	363741				<b>Address 1:</b> 103 RIVER RD	
<b>WMA:</b>	05				<b>Address 2:</b>	
<b>GNIS:</b>	885203				<b>Address 3:</b>	
<b>HUC11:</b>	02030101170				<b>Mun Code:</b> 0213	
<b>HUC14:</b>	02030101170010				<b>Mun:</b> EDGEWATER BORO	
<b>SSN:</b>	0213				<b>Municipality:</b> EDGEWATER BORO	
<b>Object ID:</b>	220702				<b>County:</b> BERGEN	
<b>Key:</b>	3400320020				<b>ZIP Code:</b> 07020	
<b>WMA Name:</b>	Hackensack, Hudson, and Pascack				<b>X Coord No:</b> 632568.0	
<b>Wregion:</b>	1				<b>Y Coord No:</b> 718671.0	
<b>WR Name:</b>	Northeast				<b>Latitude:</b> 40.8053047272843	
<b>W Name:</b>	Hudson River				<b>Longitude:</b> -73.9926519387666	
<b>SW Name:</b>	Hudson River				<b>Coord Orig:</b> DEP-GIS	
<b>Global ID:</b>	{F87AF83C-2DD7-4C6F-9262-94000350AD8E}				<b>Coord Sys:</b> NJ STATE PLANE (NAD83) - USFEET	
<b>Coord Type:</b>	Approx. Addr. Match					

<a href="#">28</a>	6 of 11	N	0.14 / 737.82	7.92 / -1	RECONSTRUCTIVE FOOT ANKLE CENTER 103 RIVER RD STE 107 EDGEWATER NJ 07020	NJEMS
<b>Site ID:</b>	351587				<b>Address 1:</b> 103 RIVER RD	
<b>WMA:</b>	05				<b>Address 2:</b> STE 107	
<b>GNIS:</b>	885203				<b>Address 3:</b>	
<b>HUC11:</b>	02030101170				<b>Mun Code:</b> 0213	
<b>HUC14:</b>	02030101170010				<b>Mun:</b> EDGEWATER BORO	
<b>SSN:</b>	0213				<b>Municipality:</b> EDGEWATER BORO	
<b>Object ID:</b>	221035				<b>County:</b> BERGEN	
<b>Key:</b>	3400320020				<b>ZIP Code:</b> 07020	
<b>WMA Name:</b>	Hackensack, Hudson, and Pascack				<b>X Coord No:</b> 632567.0	
<b>Wregion:</b>	1				<b>Y Coord No:</b> 718684.0	
<b>WR Name:</b>	Northeast				<b>Latitude:</b> 40.805340426508	
<b>W Name:</b>	Hudson River				<b>Longitude:</b> -73.9926552793812	
<b>SW Name:</b>	Hudson River				<b>Coord Orig:</b> DEP-GIS	
<b>Global ID:</b>	{25AA27AF-D92D-4349-B9C1-67363BC8164E}				<b>Coord Sys:</b> NJ STATE PLANE (NAD83) - USFEET	
<b>Coord Type:</b>	Approx. Addr. Match					

<a href="#">28</a>	7 of 11	N	0.14 / 737.82	7.92 / -1	LABCORP 103 RIVER RD Edgewater Boro NJ 07020	ALL SITES
--------------------	---------	---	---------------	-----------	--	-----------

Map Key	Number of Records	Direction	Distance (mi/ft)	Elev/Diff (ft)	Site	DB
<b>Site ID:</b> 643265 <b>PI ID:</b> 0417422 <b>Type:</b> MEDICAL WASTE GENERATOR <b>Program:</b> Solid Waste						
<a href="#">28</a>	8 of 11	N	0.14 / 737.82	7.92 / -1	CROSS COUNTY CARDIOLOGY 103 RIVER ROAD Edgewater Boro NJ 07020	ALL SITES
<b>Site ID:</b> 639459 <b>PI ID:</b> 0267159 <b>Type:</b> MEDICAL WASTE GENERATOR <b>Program:</b> Solid Waste						
<a href="#">28</a>	9 of 11	N	0.14 / 737.82	7.92 / -1	BIO REFERENCE/CROSS CNTRY CAR. 103 RIVER RD Edgewater Boro NJ 070201016	ALL SITES
<b>Site ID:</b> 640603 <b>PI ID:</b> 0315678 <b>Type:</b> MEDICAL WASTE GENERATOR <b>Program:</b> Solid Waste						
<a href="#">28</a>	10 of 11	N	0.14 / 737.82	7.92 / -1	river road dental 103 river road, suite 105 Edgewater Boro NJ 07020	ALL SITES
<b>Site ID:</b> 350822 <b>PI ID:</b> 2003 <b>Type:</b> NJPDES <b>Program:</b> Water Quality						
<a href="#">28</a>	11 of 11	N	0.14 / 737.82	7.92 / -1	BIOREFERENCE LABS J9075 CROSS COUNTY CARDIOLO 103 RIVER RD 2ND FL Edgewater Boro NJ 07020	ALL SITES
<b>Site ID:</b> 639459 <b>PI ID:</b> 941509 <b>Type:</b> MEDICAL WASTE GENERATOR <b>Program:</b> Solid Waste						
<a href="#">29</a>	1 of 1	N	0.14 / 753.28	8.46 / 0	GROSS NOEL LOVE 75 RIVER RD EDGEWATER NJ 07020	NJEMS
<b>Site ID:</b> 531172 <b>WMA:</b> 05 <b>GNIS:</b> 885203 <b>HUC11:</b> 02030101170 <b>HUC14:</b> 02030101170010 <b>SSN:</b> 0213 <b>Object ID:</b> 221376 <b>Key:</b> 3400320020 <b>WMA Name:</b> Hackensack, Hudson, and Pascack <b>Wregion:</b> 1 <b>WR Name:</b> Northeast <b>W Name:</b> Hudson River						
<b>Address 1:</b> 75 RIVER RD <b>Address 2:</b> <b>Address 3:</b> <b>Mun Code:</b> 0213 <b>Mun:</b> EDGEWATER BORO <b>Municipality:</b> EDGEWATER BORO <b>County:</b> BERGEN <b>ZIP Code:</b> 07020 <b>X Coord No:</b> 632749.0 <b>Y Coord No:</b> 718714.0 <b>Latitude:</b> 40.8054198808877 <b>Longitude:</b> -73.9919972016791						



Map Key	Number of Records	Direction	Distance (mi/ft)	Elev/Diff (ft)	Site	DB
<b>SW Name:</b>	Hudson River				<b>Coord Orig:</b>	DEP-GIS
<b>Global ID:</b>	{86300C02-B819-4DF8-9D23-73A49358DB66}				<b>Coord Sys:</b>	NJ STATE PLANE (NAD83) - USFEET
<b>Coord Type:</b>	Exact Address Match					

<a href="#">30</a>	1 of 2	SSW	0.15 / 772.19	13.14 / 5	<b>NORTH BERGEN TWP BULLS FERRY ROAD &amp; RIVER ROAD BULLS FERRY RD &amp; RIVER RD NORTH BERGEN TWP NJ 07047</b>	<b>NJEMS</b>
<b>Site ID:</b>	95373	<b>Address 1:</b>	BULLS FERRY RD & RIVER RD			
<b>WMA:</b>	05	<b>Address 2:</b>				
<b>GNIS:</b>	882223	<b>Address 3:</b>				
<b>HUC11:</b>	02030101170	<b>Mun Code:</b>	0908			
<b>HUC14:</b>	02030101170010	<b>Mun:</b>	NORTH BERGEN TWP			
<b>SSN:</b>	0908	<b>Municipality:</b>	NORTH BERGEN TWP			
<b>Object ID:</b>	220618	<b>County:</b>	HUDSON			
<b>Key:</b>	3401752470	<b>ZIP Code:</b>	07047			
<b>WMA Name:</b>	Hackensack, Hudson, and Pascack	<b>X Coord No:</b>	632197.0			
<b>Wregion:</b>	1	<b>Y Coord No:</b>	716956.0			
<b>WR Name:</b>	Northeast	<b>Latitude:</b>	40.8006031430273			
<b>W Name:</b>	Hudson River	<b>Longitude:</b>	-73.99402787642			
<b>SW Name:</b>	Hudson River	<b>Coord Orig:</b>	DEP-GIS			
<b>Global ID:</b>	{BEB7ED0B-9F30-4313-A269-60BFBD358CE1}	<b>Coord Sys:</b>	NJ STATE PLANE (NAD83) - USFEET			
<b>Coord Type:</b>	Exact Address Match					

<a href="#">30</a>	2 of 2	SSW	0.15 / 772.19	13.14 / 5	<b>HUDSON CNTY ENG/PERSISTENT CONST CO (U) BULLS FERRY RD &amp; RIVER RD North Bergen Twp NJ 07094</b>	<b>ALL SITES</b>
<b>Site ID:</b>	95373					
<b>PI ID:</b>	U40					
<b>Type:</b>	SOLID WASTE FACILITY					
<b>Program:</b>	Solid Waste					

<a href="#">31</a>	1 of 4	NNW	0.15 / 777.10	6.45 / -2	<b>THE HUDSON WINE MARKET INC. 9001 RIVER RD North Bergen Twp NJ 07047</b>	<b>ALL SITES</b>
<b>Site ID:</b>	258971					
<b>PI ID:</b>	00000022907					
<b>Type:</b>	POLLUTION PREVENTION/RIGHT TO KNOW					
<b>Program:</b>	Right-to-Know					

<a href="#">31</a>	2 of 4	NNW	0.15 / 777.10	6.45 / -2	<b>RIVERSIDE WINE MERCHANTS 9001 RIVER RD North Bergen Twp NJ 07047</b>	<b>SITE REMEDIATION</b>
<b>Site ID:</b>	258971					
<b>PI ID:</b>	779787					
<b>Type:</b>	SRP-PI					
<b>Program:</b>	Site Remediation					

<a href="#">31</a>	3 of 4	NNW	0.15 / 777.10	6.45 / -2	<b>RIVERSIDE WINE MERCHANTS 9001 RIVER RD NORTH BERGEN NJ 07047</b>	<b>NJEMS</b>
--------------------	--------	-----	---------------	-----------	---	--------------

<b>Site ID:</b>	258971	<b>Address 1:</b>	9001 RIVER RD			
<b>WMA:</b>	05	<b>Address 2:</b>				

Map Key	Number of Records	Direction	Distance (mi/ft)	Elev/Diff (ft)	Site	DB
<b>GNIS:</b>	882223				<b>Address 3:</b>	
<b>HUC11:</b>	02030101170				<b>Mun Code:</b>	0908
<b>HUC14:</b>	02030101170010				<b>Mun:</b>	NORTH BERGEN TWP
<b>SSN:</b>	0908				<b>Municipality:</b>	NORTH BERGEN TWP
<b>Object ID:</b>	221357				<b>County:</b>	HUDSON
<b>Key:</b>	3401752470				<b>ZIP Code:</b>	07047
<b>WMA Name:</b>	Hackensack, Hudson, and Pascack				<b>X Coord No:</b>	632380.0
<b>Wregion:</b>	1				<b>Y Coord No:</b>	718697.0
<b>WR Name:</b>	Northeast				<b>Latitude:</b>	40.8053790781636
<b>W Name:</b>	Hudson River				<b>Longitude:</b>	-73.9933305208012
<b>SW Name:</b>	Hudson River				<b>Coord Orig:</b>	DEP-GIS
<b>Global ID:</b>	{COBDBB1F-C951-45EA-BA91-910E45101824}				<b>Coord Sys:</b>	NJ STATE PLANE (NAD83) - USFEET
<b>Coord Type:</b>	Exact Address Match					

<a href="#">31</a>	4 of 4	<b>NNW</b>	<b>0.15 / 777.10</b>	<b>6.45 / -2</b>	<b>RIVERSIDE WINE MERCHANTS 9001 RIVER RD North Bergen Twp NJ 07047</b>	<b>ISRA</b>
<b>PI No:</b>	779787			<b>County:</b>	Hudson	

**Details**

**Case Name:** RIVERSIDE WINE MERCHANTS  
**Case Status:** Exempt from ECRA/ISRA  
**Trigger Type:** Cessation  
**Document Title:** E2018169510 Hudson Sheetmetal  
**ISRA Trg Finaliz Dt:**  
**Start Date:** 5/21/2018  
**Trigger Date:** 2/1/1991

**Details**

**Case Name:** RIVERSIDE WINE MERCHANTS  
**Case Status:** Assigned to Program  
**Trigger Type:** Cessation  
**Document Title:** E2018169510 Hudson Sheetmetal  
**ISRA Trg Finaliz Dt:**  
**Start Date:** 2/1/1991  
**Trigger Date:** 2/1/1991

<a href="#">32</a>	1 of 1	<b>NE</b>	<b>0.15 / 782.34</b>	<b>7.04 / -2</b>	<b>PALISADES CHILD CARE CENTER 115 RIVER RD BLDG 7 SUTIE 701 Edgewater Boro NJ 07020</b>	<b>SITE REMEDIATION</b>
<b>Site ID:</b>	229072					
<b>PI ID:</b>	439170					
<b>Type:</b>	CHILD CARE FACILITY					
<b>Program:</b>	Site Remediation					

<a href="#">33</a>	1 of 2	<b>NNW</b>	<b>0.15 / 783.28</b>	<b>6.89 / -2</b>	<b>BERGEN TAILORS &amp; CLEANERS SUPPLY CORP 9021 RIVER RD NORTH BERGEN NJ 07020</b>	<b>NJEMS</b>
<b>Site ID:</b>	31471				<b>Address 1:</b>	9021 RIVER RD
<b>WMA:</b>	05				<b>Address 2:</b>	
<b>GNIS:</b>	882223				<b>Address 3:</b>	
<b>HUC11:</b>	02030101170				<b>Mun Code:</b>	0908
<b>HUC14:</b>	02030101170010				<b>Mun:</b>	NORTH BERGEN TWP
<b>SSN:</b>	0908				<b>Municipality:</b>	NORTH BERGEN TWP
<b>Object ID:</b>	220311				<b>County:</b>	HUDSON

Map Key	Number of Records	Direction	Distance (mi/ft)	Elev/Diff (ft)	Site	DB	
<b>Key:</b> <b>WMA Name:</b> <b>Wregion:</b> <b>WR Name:</b> <b>W Name:</b> <b>SW Name:</b> <b>Global ID:</b>  <b>Coord Type:</b>	3401752470 Hackensack, Hudson, and Pascack 1 Northeast Hudson River Hudson River {6B8E155C-6BF8-4D1F-BA78-3AB4BFB8705A}				<b>ZIP Code:</b> <b>X Coord No:</b> <b>Y Coord No:</b> <b>Latitude:</b> <b>Longitude:</b> <b>Coord Orig:</b> <b>Coord Sys:</b>	07020 632272.0 717685.0 40.8026029725114 -73.9937417639711 DEP-GIS NJ STATE PLANE (NAD83) - USFEET	
<a href="#">33</a>	2 of 2	NNW	0.15 / 783.28	6.89 / -2	<b>BERGEN TAILORS &amp; CLEANERS</b> <b>9021 OLD RIVER ROAD</b> <b>North Bergen Twp NJ 07047</b>	ALL SITES	
<b>Site ID:</b> <b>PI ID:</b> <b>Type:</b> <b>Program:</b>	31471 52900200000 POLLUTION PREVENTION/RIGHT TO KNOW Right-to-Know						
<a href="#">34</a>	1 of 2	NNW	0.15 / 783.45	7.24 / -1	<b>SMILES ON THE HUDSON</b> <b>125 RIVER RD STE 104</b> <b>Edgewater Boro NJ 07020</b>	ALL SITES	
<b>Site ID:</b> <b>PI ID:</b> <b>Type:</b> <b>Program:</b>	629286 803730 X-RAY FACILITY DENTAL Radiation						
<a href="#">34</a>	2 of 2	NNW	0.15 / 783.45	7.24 / -1	<b>ACCURATE DIAGNOSTIC LABS</b> <b>INC #6009</b> <b>125 RIVER RD, STE 103</b> <b>Edgewater Boro NJ 07020</b>	ALL SITES	
<b>Site ID:</b> <b>PI ID:</b> <b>Type:</b> <b>Program:</b>	687067 962342 MEDICAL WASTE GENERATOR Solid Waste						
<a href="#">35</a>	1 of 1	N	0.15 / 798.38	8.23 / 0	<b>STRACQ INC</b> <b>115 B RIVER RD</b> <b>Edgewater Boro NJ 07020</b>	ALL SITES	
<b>Site ID:</b> <b>PI ID:</b> <b>Type:</b> <b>Program:</b>	424011 00000023284 POLLUTION PREVENTION/RIGHT TO KNOW Right-to-Know						
<a href="#">36</a>	1 of 4	W	0.16 / 835.17	196.91 / 188	<b>PARK RIVER TOWERS CONDO</b> <b>ASSOC</b> <b>8800 BOULEVARD EAST</b> <b>North Bergen Twp NJ 7047</b>	UST	
<b>PI No:</b> <b>PI Name:</b> <b>Address(es):</b> <b>Municipality:</b> <b>County:</b> <b>Zip Code:</b> <b>Pref ID No (Map):</b> <b>PI ID (Map):</b>	021347 PARK RIVER TOWERS CONDO ASSOC 8800 BOULEVARD EAST North Bergen Twp Hudson 7047 021347 59653						

Map Key	Number of Records	Direction	Distance (mi/ft)	Elev/Diff (ft)	Site	DB
---------	-------------------	-----------	------------------	----------------	------	----

**Pi Name (Map):** PARK RIVER TOWERS CONDO ASSOC  
**Address 1 (Map):** 8800 BOULEVARD EAST  
**Address 2 (Map):**  
**Municipality (Map):** North Bergen Twp  
**County (Map):** Hudson  
**Type UST Reg:** Residential  
**UST Status(es):** Inactive  
**Source:** NJ-DEP; OGIS-NJ

**Tank Contact Information**

**Contact Type:** Tank Owner  
**First Name:** MIKE  
**Mid Init:**  
**Last Name:** CALLAHAN  
**Organization:** PARK RIVER TOWERS CONDO ASSOC.  
**Address Line 1:** 8800 BLVD EAST  
**Address Line 2:**  
**City:** North Bergen  
**State:** NJ  
**Zip:** 07047  
**ID:** 50730

**Contact Type:** Facility Operator  
**First Name:** Not Identified  
**Mid Init:**  
**Last Name:** Not Identified  
**Organization:** Not Identified  
**Address Line 1:**  
**Address Line 2:**  
**City:**  
**State:**  
**Zip:**  
**ID:** 50729

**Tank Identification**

**Tank ID:** TANK-2  
**Tank No:** 1

**Tank Data Information**

<b>Tank Content:</b>	Heating Oil (No. 4)	<b>Compliance Monitor:</b>	No
<b>Spill Contained:</b>	No	<b>Overfill Protectn:</b>	No
<b>Tank Size:</b>	1000	<b>Spill Containment:</b>	No
<b>Install Date:</b>	01-Jan-1961 00:00:00	<b>Tank Wellhead:</b>	
<b>Tank Compliance:</b>	No	<b>Overfill:</b>	No
<b>Tank Status:</b>	Removed	<b>ID:</b>	78395
<b>Tank Status Date:</b>	01-Jan-1961 00:00:00		

**Tank Monitoring Information**

**Tank/Pipe:** Tank  
**Type:** None  
**ID:** 182659  
  
**Tank/Pipe:** Pipe  
**Type:** None  
**ID:** 182658

**Tank/Pipe Content Information**

**Tank/Pipe:** Tank

Map Key	Number of Records	Direction	Distance (mi/ft)	Elev/Diff (ft)	Site	DB
---------	-------------------	-----------	------------------	----------------	------	----

Type: Bare steel  
ID: 157066

Tank/Pipe: Pipe  
Type: Bare steel  
ID: 157065

**Tank/Pipe Structure**

Tank Structure: Single Wall  
Pipe Structure Tank: Single Wall  
ID: 78401

**Tank Identification**

Tank ID: TANK-1  
Tank No: 00E1

**Tank Data Information**

Tank Content:	Heating Oil (No. 4)	Compliance Monitor:	No
Spill Contained:	No	Overfill Protectn:	Yes
Tank Size:	10000	Spill Containment:	No
Install Date:	01-Jan-1989 00:00:00	Tank Wellhead:	
Tank Compliance:	No	Overfill:	Yes
Tank Status:	Removed	ID:	78394
Tank Status Date:	01-Jan-1989 00:00:00		

**Tank Monitoring Information**

Tank/Pipe: Tank  
Type: None  
ID: 182657

Tank/Pipe: Pipe  
Type: None  
ID: 182656

**Tank/Pipe Content Information**

Tank/Pipe: Tank  
Type: Bare steel  
ID: 157064

Tank/Pipe: Pipe  
Type: Bare steel  
ID: 157063

**Tank/Pipe Structure**

Tank Structure: Single Wall  
Pipe Structure Tank: Single Wall  
ID: 78400

**Details - Map Open Data Web Download**

Site ID:	7040	Coord Type:	DEP Program Database
Int Doc ID:	419333	Coord Source:	DEP-Program
Doc Status:	Terminated	X Coord:	631671.0
Inspection Date:		Y Coord:	716275.0
Expiration Date:	16-Nov-2000	Coord System:	NJ State Plane (NAD83) - USFEET



Map Key	Number of Records	Direction	Distance (mi/ft)	Elev/Diff (ft)	Site	DB
<b>Period:</b>	11/14/2000-11/16/2000				<b>Global ID:</b> {DC7273C1-EF18-45C1-AAF4-3B2B2DE1862F}	
<b>Activity Type:</b> <b>Aco Exists:</b>	Updated UST Registration				<b>ObjectID:</b> 32609	

<a href="#">36</a>	2 of 4	W	0.16 / 835.17	196.91 / 188	<b>PARK RIVER TOWERS ASSOC- PARK RIVER TOWERS 8000 BLVD EAST North Bergen Twp NJ 07000</b>	<b>ALL SITES</b>
<b>Site ID:</b>	7040					
<b>PI ID:</b>	10334					
<b>Type:</b>	AIR					
<b>Program:</b>	Air					

<a href="#">36</a>	3 of 4	W	0.16 / 835.17	196.91 / 188	<b>PARK RIVER TOWERS CONDO ASSOC 8800 BOULEVARD EAST North Bergen Twp NJ 07047</b>	<b>SITE REMEDIATION</b>
<b>Site ID:</b>	7040					
<b>PI ID:</b>	021347					
<b>Type:</b>	SRP-PI					
<b>Program:</b>	Site Remediation					

<a href="#">36</a>	4 of 4	W	0.16 / 835.17	196.91 / 188	<b>COSTA VINCENZO (U) 8800 BOULEVARD EAST North Bergen Twp NJ 07047</b>	<b>ALL SITES</b>
<b>Site ID:</b>	7040					
<b>PI ID:</b>	U756					
<b>Type:</b>	SOLID WASTE TRANSPORTER					
<b>Program:</b>	Solid Waste					

<a href="#">37</a>	1 of 2	W	0.16 / 837.97	196.91 / 188	<b>8700 BLVD EAST NORTH BERGEN NJ</b>	<b>HIST LUST</b>
<b>Case No:</b>	94-10-17-1141-03				<b>Operator:</b> JULIE1	
<b>Hazmat:</b>	Y				<b>Caller Name:</b> REDACTED	
<b>Case No2:</b>					<b>Caller Phone:</b>	
<b>TD Log:</b>	18594				<b>Caller Street:</b>	
<b>Dt Received:</b>	17-OCT-94				<b>Caller Municipality:</b>	
<b>Nature of Incident:</b>	Other				<b>Caller State:</b>	
<b>Substances:</b>					<b>Caller Title:</b>	
<b>Substance Identity:</b>	Known				<b>Incident Loc:</b> Other	
<b>Substance State:</b>	Liquid				<b>Other Location:</b>	
<b>Substance Name:</b>	OIL HEATING				<b>Location Phone:</b>	
<b>A310 Letter:</b>	Y				<b>Location County:</b> HUDSON	
<b>TCPA Chemical:</b>	N				<b>Location Type:</b> Residential	
<b>Comu Code:</b>	0908				<b>Incident Date:</b> 20-SEP-94	
<b>Reference Code:</b>	101				<b>Incident Time:</b> 1100	
<b>Amount Released:</b>	UNKNOWN				<b>Resp Party:</b> Known	
<b>Release Verifi:</b>					<b>Resp Party Name:</b> GH GREENTHAUL & COMP	
<b>Subst Contained:</b>	Y				<b>Res Party Contact:</b> UNK	
<b>Type of Spill:</b>	Terminated				<b>Resp Party Title:</b>	
<b>Incident Desc:</b>	U.S.T.				<b>Resp Party Phone:</b> 201-869-6025	
<b>Injuries:</b>	N				<b>Resp Party Street:</b> 8700 BLVD EAST	
<b>Public Exposure:</b>	N				<b>Resp Party Munic:</b> NORTH BERGEN	
<b>Facility Evacuation:</b>	N				<b>Resp Party County:</b> HUDSON	
<b>Police at Scene:</b>	N				<b>Resp Party State:</b> NJ	
<b>Public Evacuation:</b>	N				<b>Resp Zip:</b>	
<b>Firemen at Scene:</b>	N				<b>Local Munic Name:</b> NORTH BERGEN TWP	

Map Key	Number of Records	Direction	Distance (mi/ft)	Elev/Diff (ft)	Site	DB
<b>Assis Required:</b> N <b>Road Closed:</b> <b>Contamination:</b> Land <b>Receiving Water:</b> NONE <b>Wind Direc Speed:</b> <b>Direction:</b> <b>NJSP Name:</b> <b>NJSP Title:</b> <b>NJSP Phone:</b> <b>NJSP Date:</b> <b>NJSP Time:</b> <b>A1 Region:</b> BFO-CAS <b>A1 Phone:</b> Faxed,Mailed <b>A1 Date:</b> 17-OCT-94 <b>A1 Time:</b> <b>Moa:</b> <b>Drill:</b> <b>Muni Notify:</b> <b>Hazardous:</b> <b>A2 Date:</b> <b>A2 Tm:</b> <b>A3 Referal:</b> <b>A3 Phone:</b> <b>A3 Time:</b> <b>Date Printed:</b> <b>Date Updated:</b> <b>Location Site:</b> WOODCLIFF GARDEN APTS <b>Comments:</b> <b>Status at Scene:</b> 1/1000 GAL UST REMOVED.HOLES FOUND IN TANK.SOIL CONTAMINATION SUSPECTED. CLEAN UP BEING DONE.						
<a href="#">37</a>	2 of 2	W	0.16 / 837.97	196.91 / 188	WOODCLIFF GARDEN APARTMENTS 8700 BLVD EAST North Bergen Twp NJ 07047	SITE REMEDIATION
<b>Site ID:</b> 13882 <b>PI ID:</b> G000024192 <b>Type:</b> SRP-PI <b>Program:</b> Site Remediation						
<a href="#">38</a>	1 of 11	NNE	0.16 / 856.54	10.17 / 2	HAROUT R GROUP LLC 115 RIVER RD Edgewater Boro NJ 07020	ALL SITES
<b>Site ID:</b> 517304 <b>PI ID:</b> 00000058369 <b>Type:</b> POLLUTION PREVENTION/RIGHT TO KNOW <b>Program:</b> Right-to-Know						
<a href="#">38</a>	2 of 11	NNE	0.16 / 856.54	10.17 / 2	ROBINSON TECH INTERNATIONAL CORPORATION 115 RIVER RD Edgewater Boro NJ 07020	ALL SITES
<b>Site ID:</b> 340388 <b>PI ID:</b> 00000009586 <b>Type:</b> POLLUTION PREVENTION/RIGHT TO KNOW <b>Program:</b> Right-to-Know						
<a href="#">38</a>	3 of 11	NNE	0.16 / 856.54	10.17 / 2	115 RIVER RD, LLC 115 RIVER RD, STE 7	ALL SITES

Map Key	Number of Records	Direction	Distance (mi/ft)	Elev/Diff (ft)	Site	DB	
<i>Edgewater Boro NJ 07020</i>							
<a href="#">38</a>	4 of 11	NNE	0.16 / 856.54	10.17 / 2	HIRSCH PRESENTATION SYSTEMS U.S.A., INC. 115 RIVER RD STE 821 Edgewater Boro NJ 07020	ALL SITES	
Site ID:	229072	PI ID:	0213-09-0002.1	Type:	COASTAL AND LAND USE	Program:	Land Use
<a href="#">38</a>	5 of 11	NNE	0.16 / 856.54	10.17 / 2	KENROSE PERFUMES, INC. 115 RIVER RD Edgewater Boro NJ 070200000	ALL SITES	
Site ID:	120392	PI ID:	00000002644	Type:	POLLUTION PREVENTION/RIGHT TO KNOW	Program:	Right-to-Know
<a href="#">38</a>	6 of 11	NNE	0.16 / 856.54	10.17 / 2	115 RIVER ROAD LLC 115 RIVER RD, STE 7 Edgewater Boro NJ 07020	ALL SITES	
Site ID:	388667	PI ID:	00000045579	Type:	POLLUTION PREVENTION/RIGHT TO KNOW	Program:	Right-to-Know
<a href="#">38</a>	7 of 11	NNE	0.16 / 856.54	10.17 / 2	115 RIVER ROAD LLC 115 RIVER RD Edgewater Boro NJ 07020	ALL SITES	
Site ID:	229072	PI ID:	0213-09-0002.2	Type:	COASTAL AND LAND USE	Program:	Land Use
<a href="#">38</a>	8 of 11	NNE	0.16 / 856.54	10.17 / 2	WATERFRONT REHABILITATION 115 RIVER RD, STE 901 Edgewater Boro NJ 07020	ALL SITES	
Site ID:	229072	PI ID:	0213-09-0002.3	Type:	COASTAL AND LAND USE	Program:	Land Use
<a href="#">38</a>	9 of 11	NNE	0.16 / 856.54	10.17 / 2	PERFUMES VISARI INC 115 RIVER RD STE 825 Edgewater Boro NJ 07020	ALL SITES	
Site ID:	345691	PI ID:	427463	Type:	X-RAY FACILITY CHIROPRACTOR	Program:	Radiation

Map Key	Number of Records	Direction	Distance (mi/ft)	Elev/Diff (ft)	Site	DB
<b>Site ID:</b> 257688 <b>PI ID:</b> 00000007904 <b>Type:</b> POLLUTION PREVENTION/RIGHT TO KNOW <b>Program:</b> Right-to-Know						
<a href="#">38</a>	10 of 11	NNE	0.16 / 856.54	10.17 / 2	WORLD WIDE GROUP INC 115 RIVER RD SUITE 1200 Edgewater Boro NJ 07020	ALL SITES
<b>Site ID:</b> 120390 <b>PI ID:</b> 95294600000 <b>Type:</b> POLLUTION PREVENTION/RIGHT TO KNOW <b>Program:</b> Right-to-Know						
<a href="#">38</a>	11 of 11	NNE	0.16 / 856.54	10.17 / 2	WATERFRONT REHABILITATION 115 RIVER RD STE 901 EDGEWATER BORO NJ 07020	NJEMS
<b>Site ID:</b> 345691 <b>WMA:</b> 05 <b>GNIS:</b> 885203 <b>HUC11:</b> 02030101170 <b>HUC14:</b> 02030101170010 <b>SSN:</b> 0213 <b>Object ID:</b> 223046 <b>Key:</b> 3400320020 <b>WMA Name:</b> Hackensack, Hudson, and Pascack <b>Wregion:</b> 1 <b>WR Name:</b> Northeast <b>W Name:</b> Hudson River <b>SW Name:</b> Hudson River <b>Global ID:</b> {43A305E7-443A-4FEF-A8EB-1AF354839572} <b>Coord Type:</b> Approx. Addr. Match		<b>Address 1:</b> 115 RIVER RD <b>Address 2:</b> STE 901 <b>Address 3:</b> <b>Mun Code:</b> 0213 <b>Mun:</b> EDGEWATER BORO <b>Municipality:</b> EDGEWATER BORO <b>County:</b> BERGEN <b>ZIP Code:</b> 07020 <b>X Coord No:</b> 632810.0 <b>Y Coord No:</b> 718834.0 <b>Latitude:</b> 40.8057482952316 <b>Longitude:</b> -73.9917743350206 <b>Coord Orig:</b> DEP-GIS <b>Coord Sys:</b> NJ STATE PLANE (NAD83) - USFEET				
<a href="#">39</a>	1 of 2	N	0.16 / 858.06	5.61 / -3	QUANTA RESOURCES ONE RIVER RD EDGEWATER NJ 07020	SEMS
<b>EPA ID:</b> NJD000606442 <b>Date SEMS List:</b> 27-APR-2022 <b>FIPS Code:</b> <b>Cong District:</b> <b>County:</b> BERGEN <b>Latitude:</b> 40.804306 <b>Longitude:</b> -73.989167 <b>Region:</b>		<b>Primary Name(MAP):</b> QUANTA RESOURCES <b>Loc Address(MAP):</b> ONE RIVER RD <b>City Name(MAP):</b> EDGEWATER <b>State Code(MAP):</b> NJ <b>Postal Code(MAP):</b> 07020 <b>County Name(MAP):</b> BERGEN <b>Latitude83(MAP):</b> 40.804306 <b>Longitude83(MAP):</b> -73.989167				
<b>Site Level Information</b>						
<b>Site ID:</b> 0200034 <b>NPL:</b> Currently on the Final NPL <b>Federal Facility:</b> No <b>FF Docket:</b> No <b>Non NPL Status:</b>		<b>Superfund Alt Agmt:</b> No <b>FIPS Code:</b> 34003 <b>Cong District:</b> 09 <b>Region:</b> 02				
<b>Action Information</b>						
<b>Operable Units:</b> 00 <b>Action Code:</b> RV <b>Action Name:</b> RMVL <b>SEQ:</b> 1		<b>Start Actual:</b> 04/03/1985 <b>Finish Actual:</b> 11/10/1985 <b>Qual:</b> C <b>Curr Action Lead:</b> EPA Perf				

Map Key	Number of Records	Direction	Distance (mi/ft)	Elev/Diff (ft)	Site	DB
Operable Units: Action Code: Action Name: SEQ:	00 FE 5 YEAR 1				Start Actual: Finish Actual: Qual: Curr Action Lead:	01/19/2022 01/19/2022  EPA Perf
Operable Units: Action Code: Action Name: SEQ:	00 BB PRP RV 1				Start Actual: Finish Actual: Qual: Curr Action Lead:	11/10/1985 09/29/1988 S EPA Ovrsght
Operable Units: Action Code: Action Name: SEQ:	00 BB PRP RV 5				Start Actual: Finish Actual: Qual: Curr Action Lead:	09/30/1998 05/02/2002 S EPA Ovrsght
Operable Units: Action Code: Action Name: SEQ:	00 NP PROPOSED 1				Start Actual: Finish Actual: Qual: Curr Action Lead:	01/11/2001 01/11/2001  EPA Perf
Operable Units: Action Code: Action Name: SEQ:	02 CO RI/FS 1				Start Actual: Finish Actual: Qual: Curr Action Lead:	08/04/2021   EPA Perf
Operable Units: Action Code: Action Name: SEQ:	00 BB PRP RV 3				Start Actual: Finish Actual: Qual: Curr Action Lead:	12/14/1995 12/31/1997 S EPA Ovrsght
Operable Units: Action Code: Action Name: SEQ:	02 BD PRP RI/FS 2				Start Actual: Finish Actual: Qual: Curr Action Lead:	09/26/2003 08/04/2021  EPA Ovrsght
Operable Units: Action Code: Action Name: SEQ:	00 NF NPL FINL 1				Start Actual: Finish Actual: Qual: Curr Action Lead:	09/05/2002 09/05/2002  EPA Perf
Operable Units: Action Code: Action Name: SEQ:	00 DS DISCVRY 1				Start Actual: Finish Actual: Qual: Curr Action Lead:	06/01/1981 06/01/1981  EPA Perf
Operable Units: Action Code: Action Name: SEQ:	00 HR HAZRANK 1				Start Actual: Finish Actual: Qual: Curr Action Lead:	01/11/2001 01/11/2001 O EPA Perf
Operable Units: Action Code: Action Name: SEQ:	01 BD PRP RI/FS 1				Start Actual: Finish Actual: Qual: Curr Action Lead:	09/30/2003 09/29/2011  EPA Ovrsght
Operable Units: Action Code: Action Name: SEQ:	01 BF PRP RA 1				Start Actual: Finish Actual: Qual: Curr Action Lead:	02/04/2016   EPA Ovrsght
Operable Units: Action Code: Action Name: SEQ:	00 AR ADMIN REC 1				Start Actual: Finish Actual: Qual: Curr Action Lead:	06/28/2002  V EPA Perf
Operable Units: Action Code: Action Name:	01 BE PRP RD				Start Actual: Finish Actual: Qual:	09/28/2012 02/04/2016  



Map Key	Number of Records	Direction	Distance (mi/ft)	Elev/Diff (ft)	Site	DB
SEQ:	1				<b>Curr Action Lead:</b> EPA Ovrsght	
<b>Operable Units:</b>	00				<b>Start Actual:</b> 03/16/1992	
<b>Action Code:</b>	BB				<b>Finish Actual:</b> 07/28/1992	
<b>Action Name:</b>	PRP RV				<b>Qual:</b> S	
SEQ:	2				<b>Curr Action Lead:</b> EPA Ovrsght	
<b>Operable Units:</b>	01				<b>Start Actual:</b> 09/29/2011	
<b>Action Code:</b>	RO				<b>Finish Actual:</b> 09/29/2011	
<b>Action Name:</b>	ROD				<b>Qual:</b>	
SEQ:	1				<b>Curr Action Lead:</b> EPA Perf	
<b>Operable Units:</b>	00				<b>Start Actual:</b> 09/27/1996	
<b>Action Code:</b>	BB				<b>Finish Actual:</b> 05/15/1998	
<b>Action Name:</b>	PRP RV				<b>Qual:</b> S	
SEQ:	4				<b>Curr Action Lead:</b> EPA Ovrsght	
<b>Operable Units:</b>	00				<b>Start Actual:</b> 05/31/1985	
<b>Action Code:</b>	PA				<b>Finish Actual:</b> 05/31/1985	
<b>Action Name:</b>	PA				<b>Qual:</b> W	
SEQ:	1				<b>Curr Action Lead:</b> St Perf	

**REST Information**

**Registry ID:** 110009299277  
**Active Status:** CURRENTLY ON THE FINAL NPL  
**Key Field:** SEMSNJD000606442  
**Interest Type:** SUPERFUND NPL  
**Fed Agency Name:**  
**Fed Facility Code:**  
**EPA Region Code:** 02  
**Collect Mth Desc:**  
**Ref Point Desc:**  
**Fac Url:** [https://ofmpub.epa.gov/frs\\_public2/fii\\_query\\_detail\\_disp\\_program\\_facility?p\\_registry\\_id=110009299277](https://ofmpub.epa.gov/frs_public2/fii_query_detail_disp_program_facility?p_registry_id=110009299277)  
**Program Url:** <http://www.epa.gov/superfund/action/law/cercla.htm>  
**Pgm Report Url:** no data yet  
**Fips Code:** 34003

**Pgm Sys Acnm:** SEMS  
**Accuracy Value:**  
**HUC8 Code:** 02030101  
**HUC 12:**  
**Federal Land Ind:**  
**Public Ind:** Y  
**Pgm Report:** no data yet

[39](#)    2 of 2    **N**    0.16 / 858.06    5.61 / -3    **QUANTA RESOURCES ONE RIVER RD EDGEWATER NJ 07020**    **SUPERFUND ROD**

**EPA ID:** NJD000606442  
**Site ID:** 0200034  
**NPL Status:** Final  
**Non NPL Status:**  
**County:** BERGEN  
**Region:** 02  
**Data Source(s):** U.S. EPA SUPERFUND PROGRAM - Source: SEMS Superfund Public User Database - FOIA-002 Records of Decision (RODS), ROD Amendments, and Explanation of Significant Differences (ESDs); Searchable Superfund Decision Documents database (<https://www.epa.gov/superfund/search-superfund-documents>), made available by the US Environmental Protection Agency (EPA). Retrieved on February 08, 2022.

**Document Information**

**Doc ID:** 111918  
**Date:** 09/29/2011  
**Pub No:**  
**Description:**  
**PDF Link:** <https://semspub.epa.gov/src/document/02/111918>  
**Title:** Report: Record of Decision, Operable Unit One, Quanta Resources Corporation Site, Appendices, Edgewater Borough, Bergen County, New Jersey, prepared by U.S. Environmental Protection Agency, Region 2, September 29, 2011.

**Action Information**

Map Key	Number of Records	Direction	Distance (mi/ft)	Elev/Diff (ft)	Site	DB
---------	-------------------	-----------	------------------	----------------	------	----

Seq ID: 1  
 Action Name: GOVT Decision Document (ROD)  
 Operable Unit Name: LAND  
 Actual Comp Date: 09/29/11

<a href="#">40</a>	1 of 5	W	0.16 / 869.51	198.33 / 190	WOODCLIFF GARDEN APARTMENTS 8700 KENNEDY BLVD E North Bergen Township NJ 07047	BROWNFIELDS
--------------------	--------	---	---------------	--------------	--	-------------

Site No: 7240  
 Brownfield Site No: 7240  
 Site Status: DEP Case  
 Status: DEP Case  
 Prgm Interest No: G000024192  
 This Site is for:  
 Assessed Value:  
 Current Zoning:  
 Proposed Zoning:  
 Copy of Ins Plcy:  
 Devet Plan Comp: Unknown  
 Market Study Comp: Unknown  
 Wetlands Present: No  
 Rail Station:  
 Rail Miles Away:  
 Tax Cert Held: Unknown  
 Cost of Ann Prop Tax:  
 Tax Liens in Effect: Unknown  
 Other Liens/Jdmt: No  
 Owner Type: unknown  
 Phone: (999) 999-9999  
 Fax: (999) 999-9999  
 Authorized Repres:  
 Relation to Owner:  
 Rep Phone: (999) 999-9999  
 Municipal Phone: (999) 999-9999  
 Municipal Fax: (999) 999-9999  
 Municipal Email:  
 Coordinates: 628729:718261  
 Lot:  
 Block:  
 Sensitive Ecosys/Habit: No  
 Est Comp of Remediation:  
 Historic/Archaeo Site: No  
 Remed Action Workplan: No  
 NJ Remed Investigation: No  
 Enviro Reports Avail: Yes  
 Environmental Litigation: No  
 Site in State VCP: Yes  
 Site on Following List:  
 Regulatory Sign Off: No  
 Email:  
 Rep Email:  
 Municipal Contact:  
 Owner:  
 Current Operations:  
 Prior Ops Site History:  
 Location: HUDSON County, 8700 KENNEDY BLVD E , North Bergen Township, NJ 07047  
 Description:  
 Comments: 1) Assigned to Program,7/21/2006 2) C1: No Formal Design - Source Known or Identified-Potential GW Contamination established 8/24/2006  
 Link: https://www.njbrownfieldsproperties.com/SiteInformation.aspx?Site\_Number=7240

Closest Major HWY: miles from site  
 Closest Local HWY: miles from site  
 Closest Rail Line:  
 Traffic Study Comp: Unknown  
 Rail Type: miles from site  
 Road Access:  
 Public Trans Access: Unknown  
 Waterfront Access: Unknown  
 County: HUDSON  
 Size Range Acres: Unknown  
 Rd and Hwy Access:  
 Airport Access: Unknown  
 Remediation in Prog: Yes  
 Endanger Species: No  
 Site Invest Comp.: No  
 W/in 100 Yr Fld Plain: No  
 W/in 500 Yr Fld Plain: No  
 Prop Size in Acres:  
 Prop Size in Range: Unknown  
 Land Use/Deed Rest: Unknown  
 Easements: Unknown  
 No. of Buildings:  
 Public Water Avail: Unknown  
 Electric Available: Unknown  
 Gas Available: Unknown  
 Public Sewer Avail: Unknown  
 Telephone Avail: Unknown  
 Fiber Optics Avail: Unknown  
 Cable Available: Unknown  
 Planning Area Desig: Planning Area 1

<a href="#">40</a>	2 of 5	W	0.16 / 869.51	198.33 / 190	WOODCLIFF GARDEN APARTMENTS	SHWS
--------------------	--------	---	---------------	--------------	-----------------------------	------

Map Key	Number of Records	Direction	Distance (mi/ft)	Elev/Diff (ft)	Site	DB
					8700 KENNEDY BLVD E North Bergen Twp NJ	
<b>Site ID:</b>	13882				<b>Community Code:</b>	
<b>Category:</b>					<b>Lead:</b>	
<b>Status:</b>					<b>Unk Contam Source:</b>	
<b>Status Dt:</b>					<b>Dataload Date:</b>	
<b>NPL Status:</b>					<b>Home Owner:</b>	No
<b>NPL Date:</b>					<b>PI No:</b>	G000024192
<b>Eng Control Status:</b>					<b>PI Name (Data Miner):</b>	WOODCLIFF GARDEN APARTMENTS
<b>Eng Control Date:</b>					<b>County (Map):</b>	
<b>Deed Notice Status:</b>					<b>Municipality (Map):</b>	
<b>Deed Notice Date:</b>					<b>Zip Code (Map):</b>	
<b>CEA Status:</b>					<b>CEA Date:</b>	
<b>Remediation Level:</b>					<b>X Coordinate:</b>	
<b>Remedial L:</b>					<b>Y Coordinate:</b>	
<b>PI Name (Map):</b>						
<b>Address (Map):</b>						
<b>Address (Data Miner):</b>		8700 KENNEDY BLVD E				
<b>City (Data Miner):</b>		North Bergen Twp				
<b>County (Data Miner):</b>		Hudson				
<b>Coordinate:</b>						
<b>Data Source:</b>		Closed Sites with Remediated Contamination				
<a href="#">40</a>	3 of 5	W	0.16 / 869.51	198.33 / 190	WOODCLIFF GARDEN APARTMENTS 8700 KENNEDY BLVD E North Bergen Twp NJ 07047	VCP
<b>PI Number:</b>		G000024192				
<b>Case NO:</b>						
<b>Case Type:</b>		MOA				
<b>MOA Execution Dt:</b>		25/07/2006				
<b>Site Municipality:</b>		North Bergen Twp				
<b>Site County:</b>		Hudson				
<b>Case Contact Department:</b>						
<b>Case Contact First Name:</b>		NOT IDENTIFIED				
<b>Case Contact Middle Initial:</b>						
<b>Case Contact Last Name:</b>		NOY IDENTIFIED				
<b>Case Contact Organization:</b>						
<b>Case Contact Addr Line 1:</b>		8700 BLVD E				
<b>Case Contact Addr Line 2:</b>						
<b>Case Contact City:</b>		North Bergen				
<b>Case Contact State:</b>		NJ				
<b>Case Contact Zip:</b>		07047				
<a href="#">40</a>	4 of 5	W	0.16 / 869.51	198.33 / 190	WOODCLIFF GARDEN APARTMENTS 8700 KENNEDY BLVD E NORTH BERGEN NJ 07047	NJEMS
<b>Site ID:</b>	13882				<b>Address 1:</b>	8700 KENNEDY BLVD E
<b>WMA:</b>	05				<b>Address 2:</b>	
<b>GNIS:</b>	882223				<b>Address 3:</b>	
<b>HUC11:</b>	02030103180				<b>Mun Code:</b>	0908
<b>HUC14:</b>	02030103180080				<b>Mun:</b>	NORTH BERGEN TWP
<b>SSN:</b>	0908				<b>Municipality:</b>	NORTH BERGEN TWP
<b>Object ID:</b>	221338				<b>County:</b>	HUDSON
<b>Key:</b>	3401752470				<b>ZIP Code:</b>	07047
<b>WMA Name:</b>	Hackensack, Hudson, and Pascack				<b>X Coord No:</b>	628729.0
<b>Wregion:</b>	1				<b>Y Coord No:</b>	718261.0
<b>WR Name:</b>	Northeast				<b>Latitude:</b>	40.8042394696622
<b>W Name:</b>	Hackensack R (below/incl Hirshfeld Bk)				<b>Longitude:</b>	-74.006528147845
<b>SW Name:</b>	Hackensack R (Rt 3 to Bellmans Ck)				<b>Coord Orig:</b>	DEP-Program
<b>Global ID:</b>	{58FB4E59-A0AF-4EE4-A99E-				<b>Coord Sys:</b>	NJ STATE PLANE (NAD83) - USFEET

Map Key	Number of Records	Direction	Distance (mi/ft)	Elev/Diff (ft)	Site	DB
Coord Type:		8F4D652B4CC9} DEP Program Database				

<a href="#">40</a>	5 of 5	W	0.16 / 869.51	198.33 / 190	WOODCLIFF GARDENS OWNERS INC 8700 KENNEDY BLVD E North Bergen Twp NJ 07047	ALL SITES
--------------------	--------	---	------------------	-----------------	---	-----------

Site ID: 13882  
 PI ID: 10604  
 Type: AIR  
 Program: Air

<a href="#">41</a>	1 of 4	WNW	0.17 / 892.39	189.61 / 181	RIVER HOUSE 8900 BLVD EAST North Bergen Twp NJ 7047	UST
--------------------	--------	-----	------------------	-----------------	---	-----

PI No: 020334  
 PI Name: RIVER HOUSE  
 Address(es): 8900 BLVD EAST  
 Municipality: North Bergen Twp  
 County: Hudson  
 Zip Code: 7047  
 Pref ID No (Map): 020334  
 PI ID (Map): 73642  
 PI Name (Map): RIVER HOUSE  
 Address 1 (Map): 8900 BLVD EAST  
 Address 2 (Map):  
 Municipality (Map): North Bergen Twp  
 County (Map): Hudson  
 Type UST Reg: Residential  
 UST Status(es): Inactive  
 Source: NJ-DEP; OGIS-NJ

**Tank Contact Information**

Contact Type: Tank Owner  
 First Name: STEPHEN  
 Mid Init:  
 Last Name: SHILOWITZ  
 Organization: TUW OF CHARLES SHILOWITZ  
 Address Line 1: 921 BERGEN AVE  
 Address Line 2:  
 City: Jersey City  
 State: NJ  
 Zip: 07306  
 ID: 48579

Contact Type: Facility Operator  
 First Name: Not Identified  
 Mid Init:  
 Last Name: Not Identified  
 Organization: Not Identified  
 Address Line 1:  
 Address Line 2:  
 City:  
 State:  
 Zip:  
 ID: 48578

**Tank Identification**

Tank ID: TANK-2

Map Key	Number of Records	Direction	Distance (mi/ft)	Elev/Diff (ft)	Site	DB
---------	-------------------	-----------	------------------	----------------	------	----

Tank No: 00E2

**Tank Data Information**

<b>Tank Content:</b>	Heating Oil (No. 2)	<b>Compliance Monitor:</b>	No
<b>Spill Contained:</b>	No	<b>Overfill Protectn:</b>	No
<b>Tank Size:</b>	4000	<b>Spill Containment:</b>	No
<b>Install Date:</b>	01-Jan-1957 00:00:00	<b>Tank Wellhead:</b>	
<b>Tank Compliance:</b>	No	<b>Overfill:</b>	No
<b>Tank Status:</b>	Removed	<b>ID:</b>	75957
<b>Tank Status Date:</b>	01-Jan-1957 00:00:00		

**Tank Monitoring Information**

<b>Tank/Pipe:</b>	Pipe
<b>Type:</b>	None
<b>ID:</b>	177308
<b>Tank/Pipe:</b>	Tank
<b>Type:</b>	Inventory Control
<b>ID:</b>	177309

**Tank/Pipe Content Information**

<b>Tank/Pipe:</b>	Pipe
<b>Type:</b>	Bare steel
<b>ID:</b>	152182
<b>Tank/Pipe:</b>	Tank
<b>Type:</b>	Bare steel
<b>ID:</b>	152183

**Tank/Pipe Structure**

<b>Tank Structure:</b>	Single Wall
<b>Pipe Structure Tank:</b>	Single Wall
<b>ID:</b>	75964

**Tank Identification**

<b>Tank ID:</b>	TANK-1
<b>Tank No:</b>	00E1

**Tank Data Information**

<b>Tank Content:</b>	Heating Oil (No. 2)	<b>Compliance Monitor:</b>	No
<b>Spill Contained:</b>	No	<b>Overfill Protectn:</b>	No
<b>Tank Size:</b>	4000	<b>Spill Containment:</b>	No
<b>Install Date:</b>	01-Jan-1957 00:00:00	<b>Tank Wellhead:</b>	
<b>Tank Compliance:</b>	No	<b>Overfill:</b>	No
<b>Tank Status:</b>	Removed	<b>ID:</b>	75956
<b>Tank Status Date:</b>	01-Jan-1957 00:00:00		

**Tank Monitoring Information**

<b>Tank/Pipe:</b>	Pipe
<b>Type:</b>	None
<b>ID:</b>	177306
<b>Tank/Pipe:</b>	Tank
<b>Type:</b>	Inventory Control



Map Key	Number of Records	Direction	Distance (mi/ft)	Elev/Diff (ft)	Site	DB
ID:		177307				
<b><u>Tank/Pipe Content Information</u></b>						
Tank/Pipe:		Tank				
Type:		Bare steel				
ID:		152181				
Tank/Pipe:		Pipe				
Type:		Bare steel				
ID:		152180				
<b><u>Tank/Pipe Structure</u></b>						
Tank Structure:		Single Wall				
Pipe Structure Tank:		Single Wall				
ID:		75963				
<b><u>Details - Map Open Data Web Download</u></b>						
Site ID:	48731				Coord Type:	Approx. Addr. Match
Int Doc ID:	418430				Coord Source:	DEP-GIS
Doc Status:	Terminated				X Coord:	628553.0
Inspection Date:					Y Coord:	720248.0
Expiration Date:	16-Nov-2000				Coord System:	NJ State Plane (NAD83) - USFEET
Period:	11/14/2000-11/16/2000				Global ID:	{561FDDF5-82BE-44E9-8279-4C392584DDE1}
Activity Type:	Updated UST Registration				ObjectID:	33418
Aco Exists:						
<a href="#">41</a>	2 of 4	WNW	0.17 / 892.39	189.61 / 181	RIVER HOUSE 8900 BLVD EAST North Bergen Twp NJ 07047	SITE REMIEDIATION
Site ID:	48731					
PI ID:	020334					
Type:	SRP-PI					
Program:	Site Remediation					
<a href="#">41</a>	3 of 4	WNW	0.17 / 892.39	189.61 / 181	8900 BOULEVARD EAST North Bergen Twp NJ 07047	LUST
Incident ID:	747930				Injuries:	No
Incident Type:	Underground Storage Tank				Road Closure:	No
Incident Date:	18-Mar-2020 00:00:00				DEP Requested:	No
Incident Status:	Terminated				Police at Scene:	No
Incident Category:	Other				Firemen at Scene:	No
Incident Loc Type:	Residential				Public Exposure:	No
Comm Center No:	20-03-18-0922-53				Public Evacuation:	No
Reporter Type:	Other				Facility Evacuated:	No
Reporter Rcvd Date:	18-Mar-2020 00:00:00				Confidential:	
Reporter Title:	REDACTED				Reporter Name:	REDACTED
Rpt Organization:	REDACTED				Incident State:	NJ
Reporter Address:					Incident County:	Hudson
Reporter County:					Inci Source County:	Out Of State
Reporter Municip:					Inci Source Munic:	Out Of State
Reporter State:					Inci Source ZIP:	10024
Reporter Zip:					Contact Name:	DANIEL LEVIE
Received Date:	18-Mar-2020 00:00:00				Incident Source:	RCR MANAGEMENT
Incident Src Add 2:	NEW YORK, NEW YORK				Incident Src Addr:	155 RIVERSIDE DRIVE, SUITE 1D
ID:					Location Desc:	RESIDENCE
Incident Description:	2/4,000 GALLON UNREGULATED UST'S REMOVED. CLEAN UP IN PROGRESS.					

Map Key	Number of Records	Direction	Distance (mi/ft)	Elev/Diff (ft)	Site	DB
---------	-------------------	-----------	------------------	----------------	------	----

Incident Database: OPRA Request - Incidents Data (2010 to 2020)

**Substances Information (2010 to 2020)**

<b>Substance ID:</b>	Known	<b>Hazmat:</b>	Yes
<b>Substance:</b>	OIL HEATING #2	<b>TCPA:</b>	No
<b>Substance Type:</b>	Unknown	<b>State:</b>	Liquid
<b>Quantity:</b>	0	<b>Contained:</b>	Yes
<b>Units:</b>	unknown		

**Officials Information (2010 to 2020)**

<b>Incident Task:</b>	Notification - A310	<b>ER Organizations:</b>	NORTH BERGEN TWP
<b>Incident Task:</b>	Notification - Email	<b>ER Organizations:</b>	Case Assignment Section
<b>Incident Task:</b>	A310 Auto Email Sent	<b>ER Organizations:</b>	

<a href="#">41</a>	4 of 4	WNW	0.17 / 892.39	189.61 / 181	8900 BOULEVARD EAST 8900 BOULEVARD E North Bergen Twp NJ	SHWS
--------------------	--------	-----	---------------	--------------	--	------

<b>Site ID:</b>	661803	<b>Community Code:</b>	
<b>Category:</b>		<b>Lead:</b>	
<b>Status:</b>		<b>Unk Contam Source:</b>	
<b>Status Dt:</b>		<b>Dataload Date:</b>	
<b>NPL Status:</b>		<b>Home Owner:</b>	Yes
<b>NPL Date:</b>		<b>PI No:</b>	922180
<b>Eng Control Status:</b>		<b>PI Name (Data Miner):</b>	8900 BOULEVARD EAST
<b>Eng Control Date:</b>		<b>County (Map):</b>	
<b>Deed Notice Status:</b>		<b>Municipality (Map):</b>	
<b>Deed Notice Date:</b>		<b>Zip Code (Map):</b>	
<b>CEA Status:</b>		<b>CEA Date:</b>	
<b>Remediation Level:</b>		<b>X Coordinate:</b>	
<b>Remedial L:</b>		<b>Y Coordinate:</b>	
<b>PI Name (Map):</b>			
<b>Address (Map):</b>			
<b>Address (Data Miner):</b>	8900 BOULEVARD E		
<b>City (Data Miner):</b>	North Bergen Twp		
<b>County (Data Miner):</b>	Hudson		
<b>Coordinate:</b>			
<b>Data Source:</b>	Closed Sites with Remediated Contamination		

<a href="#">42</a>	1 of 18	SW	0.17 / 918.15	13.20 / 5	RIVER ROAD AMERICAN SERVICE 8401 RIVER RD North Bergen Twp NJ	DELISTED LST
--------------------	---------	----	---------------	-----------	---	--------------

<b>PI No:</b>	002510	<b>Confidential:</b>	
<b>Incident ID:</b>		<b>Reporter Type:</b>	
<b>Received Date:</b>		<b>Reporter Name:</b>	
<b>Public Exposure:</b>		<b>Reporter Rcvd Date:</b>	
<b>Facility Evacuated:</b>		<b>Reporter Title:</b>	
<b>Public Evacuation:</b>		<b>Reporter Org:</b>	
<b>Injuries:</b>		<b>Reporter Street Addr:</b>	
<b>Road Closure:</b>		<b>Reporter County:</b>	
<b>DEP Requested:</b>		<b>Reporter Mun:</b>	
<b>Police at Scene:</b>		<b>Reporter State:</b>	
<b>Firemen at Scene:</b>		<b>Reporter Zip Code:</b>	
<b>Comm Center No:</b>		<b>Contact Name:</b>	
<b>Incident Type:</b>		<b>Street Address:</b>	8401 RIVER RD
<b>Incident Date:</b>		<b>City:</b>	North Bergen Twp
<b>Incident Status:</b>		<b>County:</b>	Hudson County
<b>Incident Category:</b>			

Map Key	Number of Records	Direction	Distance (mi/ft)	Elev/Diff (ft)	Site	DB
---------	-------------------	-----------	------------------	----------------	------	----

**Incident Location Type:**  
**Incident Location State:**  
**Incident Location Municipality:**  
**Incident Location Zip:**  
**Incident Source:**  
**Incident Source Address:**  
**Incident Source Address2:**  
**Incident Source County:**  
**Incident Source Municipality:**  
**Incident Source State:**  
**Incident Source Zip:**  
**Incident Description:**  
**Location Description:**  
**Record Date:** 04-FEB-2022  
**Original Source:** USTR

<a href="#">42</a>	2 of 18	SW	0.17 / 918.15	13.20 / 5	RIVER ROAD AMERICAN SERVICE 8401 RIVER RD North Bergen Township NJ 07047	BROWNFIELDS
--------------------	---------	----	---------------	-----------	--	-------------

<b>Site No:</b>	7230	<b>Closest Major HWY:</b>	miles from site
<b>Brownfield Site No:</b>	7230	<b>Closest Local HWY:</b>	miles from site
<b>Site Status:</b>	DEP Case	<b>Closest Rail Line:</b>	
<b>Status:</b>	DEP Case	<b>Traffic Study Comp:</b>	Unknown
<b>Prgm Interest No:</b>	002510	<b>Rail Type:</b>	miles from site
<b>This Site is for:</b>		<b>Road Access:</b>	
<b>Assessed Value:</b>		<b>Public Trans Access:</b>	Unknown
<b>Current Zoning:</b>		<b>Waterfront Access:</b>	Unknown
<b>Proposed Zoning:</b>		<b>County:</b>	HUDSON
<b>Copy of Ins Plcy:</b>		<b>Size Range Acres:</b>	Unknown
<b>Devet Plan Comp:</b>	Unknown	<b>Rd and Hwy Access:</b>	
<b>Market Study Comp:</b>	Unknown	<b>Airport Access:</b>	Unknown
<b>Wetlands Present:</b>	No	<b>Remediation in Prog:</b>	Yes
<b>Rail Station:</b>		<b>Endanger Species:</b>	No
<b>Rail Miles Away:</b>		<b>Site Invest Comp.:</b>	No
<b>Tax Cert Held:</b>	Unknown	<b>W/in 100 Yr Fld Plain:</b>	No
<b>Cost of Ann Prop Tax:</b>		<b>W/in 500 Yr Fld Plain:</b>	No
<b>Tax Liens in Effect:</b>	Unknown	<b>Prop Size in Acres:</b>	
<b>Other Liens/Jdmt:</b>	No	<b>Prop Size in Range:</b>	Unknown
<b>OwnerType:</b>	unknown	<b>Land Use/Deed Rest:</b>	Unknown
<b>Phone:</b>	(999) 999-9999	<b>Easements:</b>	Unknown
<b>Fax:</b>	(999) 999-9999	<b>No. of Buildings:</b>	
<b>Authorized Repres:</b>		<b>Public Water Avail:</b>	Unknown
<b>Relation to Owner:</b>		<b>Electric Available:</b>	Unknown
<b>Rep Phone:</b>	(999) 999-9999	<b>Gas Available:</b>	Unknown
<b>Municipal Phone:</b>	(999) 999-9999	<b>Public Sewer Avail:</b>	Unknown
<b>Municipal Fax:</b>	(999) 999-9999	<b>Telephone Avail:</b>	Unknown
<b>Municipal Email:</b>		<b>Fiber Optics Avail:</b>	Unknown
<b>Coordinates:</b>	626426:717290	<b>Cable Available:</b>	Unknown
<b>Lot:</b>		<b>Planning Area Desig:</b>	Planning Area 1
<b>Block:</b>			
<b>Sensitive Ecosys/Habit:</b>	No		
<b>Est Comp of Remediation:</b>			
<b>Historic/Archaeo Site:</b>	No		
<b>Remed Action Workplan:</b>	No		
<b>NJ Remed Investigation:</b>	No		
<b>Enviro Reports Avail:</b>	Yes		
<b>Environmental Litigation:</b>	No		
<b>Site in State VCP:</b>	No		
<b>Site on Following List:</b>			
<b>Regulatory Sign Off:</b>	No		
<b>Email:</b>			
<b>Rep Email:</b>			
<b>Municipal Contact:</b>			
<b>Owner:</b>			
<b>Current Operations:</b>			

Map Key	Number of Records	Direction	Distance (mi/ft)	Elev/Diff (ft)	Site	DB
---------	-------------------	-----------	------------------	----------------	------	----

**Prior Ops Site History:**

**Location:** HUDSON County, 8401 RIVER RD , North Bergen Township, NJ 07047  
**Description:**  
**Comments:** 1) Assigned to Program,1/26/2004 2) C1: No Formal Design - Source Known or Identified-Potential GW Contamination established 1/6/2004  
**Link:** [https://www.njbrownfieldsproperties.com/SiteInformation.aspx?Site\\_Number=7230](https://www.njbrownfieldsproperties.com/SiteInformation.aspx?Site_Number=7230)

<a href="#">42</a>	3 of 18	SW	0.17 / 918.15	13.20 / 5	RIVER ROAD AMERICAN SERVICE 8401 RIVER RD NORTH BERGEN NJ 07047	RCRA NON GEN
--------------------	---------	----	---------------	-----------	---	-----------------

**EPA Handler ID:** NJD986645612  
**Gen Status Universe:** No Report  
**Contact Name:** FARID TOUMA  
**Contact Address:** 8401 , RIVER RD , , NORTH BERGEN , NJ, 07047 , US  
**Contact Phone No and Ext:** 201-869-0965  
**Contact Email:**  
**Contact Country:** US  
**County Name:** HUDSON  
**EPA Region:** 02  
**Land Type:** Private  
**Receive Date:** 20070101  
**Location Latitude:** 40.800211  
**Location Longitude:** -73.994543

**Violation/Evaluation Summary**

**Note:** NO RECORDS: As of Apr 2022, there are no Compliance Monitoring and Enforcement (violation) records associated with this facility (EPA ID).

**Handler Summary**

**Importer Activity:** No  
**Mixed Waste Generator:** No  
**Transporter Activity:** No  
**Transfer Facility:** No  
**Onsite Burner Exemption:** No  
**Furnace Exemption:** No  
**Underground Injection Activity:** No  
**Commercial TSD:** No  
**Used Oil Transporter:** No  
**Used Oil Transfer Facility:** No  
**Used Oil Processor:** No  
**Used Oil Refiner:** No  
**Used Oil Burner:** No  
**Used Oil Market Burner:** No  
**Used Oil Spec Marketer:** No

**Hazardous Waste Handler Details**

**Sequence No:** 1  
**Receive Date:** 19930202  
**Handler Name:** RIVER ROAD AMERICAN SERVICE  
**Source Type:** Notification  
**Federal Waste Generator Code:** 3  
**Generator Code Description:** Very Small Quantity Generator

**Waste Code Details**

**Hazardous Waste Code:** D001  
**Waste Code Description:** IGNITABLE WASTE

Map Key	Number of Records	Direction	Distance (mi/ft)	Elev/Diff (ft)	Site	DB
---------	-------------------	-----------	------------------	----------------	------	----

**Hazardous Waste Code:** D018  
**Waste Code Description:** BENZENE

**Hazardous Waste Handler Details**

**Sequence No:** 1  
**Receive Date:** 20060101  
**Handler Name:** RIVER ROAD AMERICAN SERVICE  
**Source Type:** Implementer  
**Federal Waste Generator Code:** N  
**Generator Code Description:** Not a Generator, Verified

**Hazardous Waste Handler Details**

**Sequence No:** 2  
**Receive Date:** 20070101  
**Handler Name:** RIVER ROAD AMERICAN SERVICE  
**Source Type:** Implementer  
**Federal Waste Generator Code:** N  
**Generator Code Description:** Not a Generator, Verified

**Owner/Operator Details**

<b>Owner/Operator Ind:</b> Current Owner	<b>Street No:</b>	
<b>Type:</b> Private	<b>Street 1:</b>	884 EDGE WATER AVE
<b>Name:</b> JEMS FRORA	<b>Street 2:</b>	
<b>Date Became Current:</b>	<b>City:</b>	RIDGE FIELD
<b>Date Ended Current:</b>	<b>State:</b>	NJ
<b>Phone:</b> 201-555-1212	<b>Country:</b>	US
<b>Source Type:</b> Implementer	<b>Zip Code:</b>	07657

<b>Owner/Operator Ind:</b> Current Owner	<b>Street No:</b>	
<b>Type:</b> Private	<b>Street 1:</b>	884 EDGE WATER AVE
<b>Name:</b> JEMS FRORA	<b>Street 2:</b>	
<b>Date Became Current:</b>	<b>City:</b>	RIDGE FIELD
<b>Date Ended Current:</b>	<b>State:</b>	NJ
<b>Phone:</b> 201-555-1212	<b>Country:</b>	US
<b>Source Type:</b> Notification	<b>Zip Code:</b>	07657

<b>Owner/Operator Ind:</b> Current Operator	<b>Street No:</b>	
<b>Type:</b> Private	<b>Street 1:</b>	884 EDGE WATER AVE
<b>Name:</b> JEMS FRORA	<b>Street 2:</b>	
<b>Date Became Current:</b>	<b>City:</b>	RIDGE FIELD
<b>Date Ended Current:</b>	<b>State:</b>	NJ
<b>Phone:</b> 201-555-1212	<b>Country:</b>	US
<b>Source Type:</b> Implementer	<b>Zip Code:</b>	07657

**Historical Handler Details**

**Receive Dt:** 20060101  
**Generator Code Description:** Not a Generator, Verified  
**Handler Name:** RIVER ROAD AMERICAN SERVICE

**Receive Dt:** 19930202  
**Generator Code Description:** Very Small Quantity Generator  
**Handler Name:** RIVER ROAD AMERICAN SERVICE

<a href="#">42</a>	4 of 18	SW	0.17 / 918.15	13.20 / 5	<b>RIVER ROAD AMERICAN SERVICE 8401 RIVER RD North Bergen Twp NJ 07047</b>	SHWS
--------------------	---------	----	---------------	-----------	--	------

**Site ID:** 7097 **Community Code:** 0908



Map Key	Number of Records	Direction	Distance (mi/ft)	Elev/Diff (ft)	Site	DB
<b>Category:</b>	1				<b>Lead:</b> LSRP	
<b>Status:</b>	Active				<b>Unk Contam Source:</b> No	
<b>Status Dt:</b>	08-May-2012				<b>Dataload Date:</b> 24-Mar-2022	
<b>NPL Status:</b>					<b>Home Owner:</b> No	
<b>NPL Date:</b>					<b>PI No:</b> 002510	
<b>Eng Control Status:</b>					<b>PI Name (Data Miner):</b> RIVER ROAD AMERICAN SERVICE	
<b>Eng Control Date:</b>					<b>County (Map):</b> Hudson	
<b>Deed Notice Status:</b>					<b>Municipality (Map):</b> North Bergen Twp	
<b>Deed Notice Date:</b>					<b>Zip Code (Map):</b> 07047	
<b>CEA Status:</b>					<b>CEA Date:</b>	
<b>Remediation Level:</b>	C2				<b>X Coordinate:</b> 632085.0	
<b>Remedial L:</b>	LSRP 2-10 CAOC				<b>Y Coordinate:</b> 716847.0	
<b>PI Name (Map):</b>		RIVER ROAD AMERICAN SERVICE				
<b>Address (Map):</b>		8401 RIVER RD				
<b>Address (Data Miner):</b>		8401 RIVER RD				
<b>City (Data Miner):</b>		North Bergen Twp				
<b>County (Data Miner):</b>		Hudson				
<b>Coordinate:</b>		NJ State Plane (NAD83) - USFEET				
<b>Data Source:</b>		Active Sites with Confirmed Contamination; Known Contaminated Site List for New Jersey (Map)				

[42](#)

5 of 18

SW

0.17 /  
918.1513.20 /  
5

**RIVER ROAD AMERICAN SERVICE**  
**8401 RIVER RD**  
**North Bergen Twp NJ 7047**

UST

**PI No:** 002510  
**PI Name:** RIVER ROAD AMERICAN SERVICE  
**Address(es):** 8401 RIVER RD  
**Municipality:** North Bergen Twp  
**County:** Hudson  
**Zip Code:** 7047  
**Pref ID No (Map):** 002510  
**PI ID (Map):** 56301  
**PI Name (Map):** RIVER ROAD AMERICAN SERVICE  
**Address 1 (Map):** 8401 RIVER RD  
**Address 2 (Map):**  
**Municipality (Map):** North Bergen Twp  
**County (Map):** Hudson  
**Type UST Reg:** Commercial/Industrial  
**UST Status(es):** Inactive  
**Source:** NJ-DEP; OGIS-NJ

**Tank Contact Information**

**Contact Type:** Tank Owner  
**First Name:** MUNIR  
**Mid Init:**  
**Last Name:** DAIBES  
**Organization:** GULF NORTH LLC  
**Address Line 1:** 1000 PORTSIDE DR  
**Address Line 2:**  
**City:** Edgewater  
**State:** NJ  
**Zip:** 07020  
**ID:** 6439

**Contact Type:** Facility Operator  
**First Name:** Not Identified  
**Mid Init:**  
**Last Name:** Not Identified  
**Organization:** Not Identified  
**Address Line 1:**  
**Address Line 2:**  
**City:**  
**State:**  
**Zip:**

ID: 6438

**Tank Identification**

Tank ID: TANK-4  
 Tank No: 4

**Tank Data Information**

Tank Content:	Waste Oil	Compliance Monitor:	Yes
Spill Contained:	Yes	Overfill Protectn:	Yes
Tank Size:	550	Spill Containment:	Yes
Install Date:	01-Jan-1983 00:00:00	Tank Wellhead:	No
Tank Compliance:	Yes	Overfill:	Yes
Tank Status:	Removed	ID:	11311
Tank Status Date:	05-Oct-2004 00:00:00		

**Tank Monitoring Information**

Tank/Pipe: Tank  
 Type: Inventory Control  
 ID: 26755

Tank/Pipe: Tank  
 Type: Statistical Inventory Reconciliation  
 ID: 26756

Tank/Pipe: Pipe  
 Type: Automatic line leak detector  
 ID: 26753

Tank/Pipe: Tank  
 Type: Tightness Test  
 ID: 26757

Tank/Pipe: Tank  
 Type: In-tank(automatic)monitoring  
 ID: 26754

**Tank/Pipe Content Information**

Tank/Pipe: Pipe  
 Type: Fiberglass-reinforced plastic  
 ID: 22690

Tank/Pipe: Tank  
 Type: Fiberglass-reinforced plastic  
 ID: 22691

**Tank/Pipe Structure**

Tank Structure: Single Wall  
 Pipe Structure Tank: Double Wall  
 ID: 11307

**Tank Identification**

Tank ID: TANK-2  
 Tank No: 2

**Tank Data Information**

Map Key	Number of Records	Direction	Distance (mi/ft)	Elev/Diff (ft)	Site	DB
---------	-------------------	-----------	------------------	----------------	------	----

<b>Tank Content:</b>	Unleaded Gasoline				<b>Compliance Monitor:</b>	Yes
<b>Spill Contained:</b>	Yes				<b>Overfill Protectn:</b>	Yes
<b>Tank Size:</b>	5000				<b>Spill Containment:</b>	Yes
<b>Install Date:</b>	01-Jan-1983 00:00:00				<b>Tank Wellhead:</b>	No
<b>Tank Compliance:</b>	Yes				<b>Overfill:</b>	Yes
<b>Tank Status:</b>	Removed				<b>ID:</b>	11309
<b>Tank Status Date:</b>	05-Oct-2004 00:00:00					

**Tank Monitoring Information**

<b>Tank/Pipe:</b>	Tank
<b>Type:</b>	In-tank(automatic)monitoring
<b>ID:</b>	26745
<b>Tank/Pipe:</b>	Pipe
<b>Type:</b>	Automatic line leak detector
<b>ID:</b>	26743
<b>Tank/Pipe:</b>	Tank
<b>Type:</b>	Statistical Inventory Reconciliation
<b>ID:</b>	26746
<b>Tank/Pipe:</b>	Tank
<b>Type:</b>	Tightness Test
<b>ID:</b>	26747
<b>Tank/Pipe:</b>	Pipe
<b>Type:</b>	Other: Safe (European) Suction
<b>ID:</b>	26744

**Tank/Pipe Content Information**

<b>Tank/Pipe:</b>	Tank
<b>Type:</b>	Cathodically protected steel - Impressed current
<b>ID:</b>	22687
<b>Tank/Pipe:</b>	Pipe
<b>Type:</b>	Fiberglass-reinforced plastic
<b>ID:</b>	22686

**Tank/Pipe Structure**

<b>Tank Structure:</b>	Single Wall
<b>Pipe Structure Tank:</b>	Double Wall
<b>ID:</b>	11305

**Tank Identification**

<b>Tank ID:</b>	TANK-3
<b>Tank No:</b>	3

**Tank Data Information**

<b>Tank Content:</b>	Unleaded Gasoline				<b>Compliance Monitor:</b>	Yes
<b>Spill Contained:</b>	Yes				<b>Overfill Protectn:</b>	Yes
<b>Tank Size:</b>	5000				<b>Spill Containment:</b>	Yes
<b>Install Date:</b>	01-Jan-1983 00:00:00				<b>Tank Wellhead:</b>	No
<b>Tank Compliance:</b>	Yes				<b>Overfill:</b>	Yes
<b>Tank Status:</b>	Removed				<b>ID:</b>	11310
<b>Tank Status Date:</b>	05-Oct-2004 00:00:00					

Map Key	Number of Records	Direction	Distance (mi/ft)	Elev/Diff (ft)	Site	DB
---------	-------------------	-----------	------------------	----------------	------	----

**Tank Monitoring Information**

<b>Tank/Pipe:</b>	Tank
<b>Type:</b>	In-tank(automatic)monitoring
<b>ID:</b>	26750
<b>Tank/Pipe:</b>	Tank
<b>Type:</b>	Tightness Test
<b>ID:</b>	26752
<b>Tank/Pipe:</b>	Tank
<b>Type:</b>	Statistical Inventory Reconciliation
<b>ID:</b>	26751
<b>Tank/Pipe:</b>	Pipe
<b>Type:</b>	Other: Safe (European) Suction
<b>ID:</b>	26749
<b>Tank/Pipe:</b>	Pipe
<b>Type:</b>	Automatic line leak detector
<b>ID:</b>	26748

**Tank/Pipe Content Information**

<b>Tank/Pipe:</b>	Tank
<b>Type:</b>	Cathodically protected steel - Impressed current
<b>ID:</b>	22689
<b>Tank/Pipe:</b>	Pipe
<b>Type:</b>	Fiberglass-reinforced plastic
<b>ID:</b>	22688

**Tank/Pipe Structure**

<b>Tank Structure:</b>	Single Wall
<b>Pipe Structure Tank:</b>	Double Wall
<b>ID:</b>	11306

**Tank Identification**

<b>Tank ID:</b>	TANK-1
<b>Tank No:</b>	1

**Tank Data Information**

<b>Tank Content:</b>	Unleaded Gasoline	<b>Compliance Monitor:</b>	Yes
<b>Spill Contained:</b>	Yes	<b>Overfill Protectn:</b>	Yes
<b>Tank Size:</b>	10000	<b>Spill Containment:</b>	Yes
<b>Install Date:</b>	01-Jan-1983 00:00:00	<b>Tank Wellhead:</b>	No
<b>Tank Compliance:</b>	Yes	<b>Overfill:</b>	Yes
<b>Tank Status:</b>	Removed	<b>ID:</b>	11308
<b>Tank Status Date:</b>	05-Oct-2004 00:00:00		

**Tank Monitoring Information**

<b>Tank/Pipe:</b>	Tank
<b>Type:</b>	Tightness Test
<b>ID:</b>	26742
<b>Tank/Pipe:</b>	Pipe
<b>Type:</b>	Automatic line leak detector
<b>ID:</b>	26738

Map Key	Number of Records	Direction	Distance (mi/ft)	Elev/Diff (ft)	Site	DB
Tank/Pipe: Type: ID:		Pipe Other: Safe (European) Suction				
		26739				
Tank/Pipe: Type: ID:		Tank In-tank(automatic)monitoring				
		26740				
Tank/Pipe: Type: ID:		Tank Statistical Inventory Reconciliation				
		26741				

**Tank/Pipe Content Information**

Tank/Pipe: Tank  
Type: Cathodically protected steel - Impressed current  
ID: 22685

Tank/Pipe: Pipe  
Type: Fiberglass-reinforced plastic  
ID: 22684

**Tank/Pipe Structure**

Tank Structure: Single Wall  
Pipe Structure Tank: Double Wall  
ID: 11304

**Details - Map Open Data Web Download**

Site ID:	7097	Coord Type:	Digital Image
Int Doc ID:	4990371	Coord Source:	DEP-SRP-GIS
Doc Status:	Terminated	X Coord:	632085.0
Inspection Date:		Y Coord:	716847.0
Expiration Date:	30-Jun-2002	Coord System:	NJ State Plane (NAD83) - USFEET
Period:	06/29/2002-06/30/2002	Global ID:	{5DE9339D-7D51-4272-B14F-0E8390E34EC7}
Activity Type:	Updated UST Registration	ObjectID:	33000
Aco Exists:			

<a href="#">42</a>	6 of 18	SW	0.17 / 918.15	13.20 / 5	CONVENIENCE EXPRESS INC 8401 RIVER RD North Bergen Twp NJ 7047	UST
--------------------	---------	----	------------------	--------------	--	-----

PI No: 263184  
PI Name: CONVENIENCE EXPRESS INC  
Address(es): 8401 RIVER RD  
Municipality: North Bergen Twp  
County: Hudson  
Zip Code: 7047  
Pref ID No (Map): 263184  
PI ID (Map): 263184  
Pi Name (Map): CONVENIENCE EXPRESS INC  
Address 1 (Map): 8401 RIVER RD  
Address 2 (Map):  
Municipality (Map): North Bergen Twp  
County (Map): Hudson  
Type UST Reg: Retail Service Station  
UST Status(es): Active  
Source: NJ-DEP; OGIS-NJ

**Tank Contact Information**

Contact Type: Property Owner



Map Key	Number of Records	Direction	Distance (mi/ft)	Elev/Diff (ft)	Site	DB
<b>First Name:</b>		AVAK				
<b>Mid Init:</b>						
<b>Last Name:</b>		UZATMACIYAN				
<b>Organization:</b>		SHEGAH ALKILANI				
<b>Address Line 1:</b>		490 RT 17 S				
<b>Address Line 2:</b>						
<b>City:</b>		Ridgewood				
<b>State:</b>		NJ				
<b>Zip:</b>		07450				
<b>ID:</b>		75869				
<b>Contact Type:</b>		Tank Owner				
<b>First Name:</b>		AVAK				
<b>Mid Init:</b>						
<b>Last Name:</b>		UZATMACIYAN				
<b>Organization:</b>		SHEGAH ALKILANI				
<b>Address Line 1:</b>		490 RT 17 S				
<b>Address Line 2:</b>						
<b>City:</b>		Ridgewood				
<b>State:</b>		NJ				
<b>Zip:</b>		07450				
<b>ID:</b>		75870				
<b>Contact Type:</b>		Class A Operator				
<b>First Name:</b>		MICHAEL				
<b>Mid Init:</b>						
<b>Last Name:</b>		SAROYAN				
<b>Organization:</b>						
<b>Address Line 1:</b>		723 RT 17 N				
<b>Address Line 2:</b>						
<b>City:</b>		Paramus				
<b>State:</b>		NJ				
<b>Zip:</b>		07652				
<b>ID:</b>		75866				
<b>Contact Type:</b>		Class B Operator				
<b>First Name:</b>		MICHAEL				
<b>Mid Init:</b>						
<b>Last Name:</b>		SAROYAN				
<b>Organization:</b>						
<b>Address Line 1:</b>		792 ERT 17 N				
<b>Address Line 2:</b>						
<b>City:</b>		Paramus				
<b>State:</b>		NJ				
<b>Zip:</b>		07652				
<b>ID:</b>		75867				
<b>Contact Type:</b>		Facility Operator				
<b>First Name:</b>		AVAK				
<b>Mid Init:</b>						
<b>Last Name:</b>		UZATMACIYAN				
<b>Organization:</b>		SHEGAH ALKILANI				
<b>Address Line 1:</b>		490 RT 17 S				
<b>Address Line 2:</b>						
<b>City:</b>		Ridgewood				
<b>State:</b>		NJ				
<b>Zip:</b>		07450				
<b>ID:</b>		75868				

**Tank Identification**

**Tank ID:** TANK-49988  
**Tank No:** 0002

**Tank Data Information**

**Tank Content:** Unleaded Gasoline **Compliance Monitor:** Yes

Map Key	Number of Records	Direction	Distance (mi/ft)	Elev/Diff (ft)	Site	DB
<b>Spill Contained:</b>	Yes				<b>Overfill Protectn:</b>	Yes
<b>Tank Size:</b>	12000				<b>Spill Containment:</b>	Yes
<b>Install Date:</b>	20-Jul-2004 00:00:00				<b>Tank Wellhead:</b>	
<b>Tank Compliance:</b>	Yes				<b>Overfill:</b>	Yes
<b>Tank Status:</b>	In-use				<b>ID:</b>	106043
<b>Tank Status Date:</b>	20-Jul-2004 00:00:00					

**Tank Monitoring Information**

<b>Tank/Pipe:</b>	Pipe
<b>Type:</b>	Automatic line leak detector
<b>ID:</b>	244115
<b>Tank/Pipe:</b>	Tank
<b>Type:</b>	Interstitial
<b>ID:</b>	244118
<b>Tank/Pipe:</b>	Tank
<b>Type:</b>	In-tank(automatic)monitoring
<b>ID:</b>	244117
<b>Tank/Pipe:</b>	Pipe
<b>Type:</b>	Interstitial
<b>ID:</b>	244116

**Tank/Pipe Content Information**

<b>Tank/Pipe:</b>	Pipe
<b>Type:</b>	Fiberglass-reinforced plastic
<b>ID:</b>	212370
<b>Tank/Pipe:</b>	Tank
<b>Type:</b>	Fiberglass-reinforced plastic
<b>ID:</b>	212371

**Tank/Pipe Structure**

<b>Tank Structure:</b>	Double Wall
<b>Pipe Structure Tank:</b>	Double Wall
<b>ID:</b>	106044

**Tank Identification**

<b>Tank ID:</b>	TANK-49987
<b>Tank No:</b>	0001

**Tank Data Information**

<b>Tank Content:</b>	Unleaded Gasoline	<b>Compliance Monitor:</b>	Yes
<b>Spill Contained:</b>	Yes	<b>Overfill Protectn:</b>	Yes
<b>Tank Size:</b>	20000	<b>Spill Containment:</b>	Yes
<b>Install Date:</b>	20-Jul-2004 00:00:00	<b>Tank Wellhead:</b>	
<b>Tank Compliance:</b>	Yes	<b>Overfill:</b>	Yes
<b>Tank Status:</b>	In-use	<b>ID:</b>	106042
<b>Tank Status Date:</b>	20-Jul-2004 00:00:00		

**Tank Monitoring Information**

<b>Tank/Pipe:</b>	Tank
<b>Type:</b>	In-tank(automatic)monitoring
<b>ID:</b>	244113

Map Key	Number of Records	Direction	Distance (mi/ft)	Elev/Diff (ft)	Site	DB
Tank/Pipe: Type: ID:		Pipe Interstitial 244112				
Tank/Pipe: Type: ID:		Tank Interstitial 244114				
Tank/Pipe: Type: ID:		Pipe Automatic line leak detector 244111				

**Tank/Pipe Content Information**

Tank/Pipe: Type: ID:	Pipe Fiberglass-reinforced plastic 212368
Tank/Pipe: Type: ID:	Tank Fiberglass-reinforced plastic 212369

**Tank/Pipe Structure**

Tank Structure: Pipe Structure Tank: ID:	Double Wall Double Wall 106043
--	--------------------------------------

**Tank Identification**

Tank ID: Tank No:	TANK-49989 0003
----------------------	--------------------

**Tank Data Information**

Tank Content:	Medium Diesel Fuel (No. 2-D)	Compliance Monitor:	Yes
Spill Contained:	Yes	Overfill Protectn:	Yes
Tank Size:	8000	Spill Containment:	Yes
Install Date:	20-Jul-2004 00:00:00	Tank Wellhead:	
Tank Compliance:	Yes	Overfill:	Yes
Tank Status:	In-use	ID:	106044
Tank Status Date:	20-Jul-2004 00:00:00		

**Tank Monitoring Information**

Tank/Pipe: Type: ID:	Tank In-tank(automatic)monitoring 244121
Tank/Pipe: Type: ID:	Pipe Interstitial 244120
Tank/Pipe: Type: ID:	Tank Interstitial 244122
Tank/Pipe: Type: ID:	Pipe Automatic line leak detector 244119

**Tank/Pipe Content Information**

Map Key	Number of Records	Direction	Distance (mi/ft)	Elev/Diff (ft)	Site	DB
---------	-------------------	-----------	------------------	----------------	------	----

Tank/Pipe: Tank  
Type: Fiberglass-reinforced plastic  
ID: 212373

Tank/Pipe: Pipe  
Type: Fiberglass-reinforced plastic  
ID: 212372

**Tank/Pipe Structure**

Tank Structure: Double Wall  
Pipe Structure Tank: Double Wall  
ID: 106045

**Details - Map Open Data Web Download**

Site ID:	7097	Coord Type:	Digital Image
Int Doc ID:	30306780	Coord Source:	DEP-SRP-GIS
Doc Status:	Effective	X Coord:	632085.0
Inspection Date:		Y Coord:	716847.0
Expiration Date:	30-Jun-2022	Coord System:	NJ State Plane (NAD83) - USFEET
Period:	05/01/2021-06/30/2022	Global ID:	{506E8482-8213-4E5E-B876-73A192AE1108}
Activity Type:	Updated UST Registration	ObjectID:	33001
Aco Exists:			

**Details - Map Open Data Web Download**

Site ID:	7097	Coord Type:	Digital Image
Int Doc ID:	30930404	Coord Source:	DEP-SRP-GIS
Doc Status:	Inspection Conducted	X Coord:	632085.0
Inspection Date:	14-Oct-2021	Y Coord:	716847.0
Expiration Date:		Coord System:	NJ State Plane (NAD83) - USFEET
Period:	-	Global ID:	{CBF950D1-BF20-4393-A921-F1991468CF69}
Activity Type:	HW - UST Inspection	ObjectID:	33100
Aco Exists:			

**Financial Responsibility**

Financial Type: INSURANCE  
Financial Carrier: IRONSHORE  
Effective Date: 4/24/21  
Expiration: 4/24/22  
Policy Amount: 2,000,000  
ID: 6236

<a href="#">42</a>	7 of 18	SW	0.17 / 918.15	13.20 / 5	8401 RIVER RD North Bergen Twp NJ	LUST
--------------------	---------	----	---------------	-----------	--------------------------------------	------

Incident ID:	84814	Injuries:	No
Incident Type:	Underground Storage Tank	Road Closure:	No
Incident Date:	23-Jan-2004 00:00:00	DEP Requested:	No
Incident Status:	Terminated	Police at Scene:	No
Incident Category:	Facility	Firemen at Scene:	No
Incident Loc Type:	Commercial	Public Exposure:	No
Comm Center No:	04-01-26-0813-24	Public Evacuation:	No
Reporter Type:	Other	Facility Evacuated:	No
Reporter Rcvd Date:	26-Jan-2004 00:00:00	Confidential:	
Reporter Title:	REDACTED	Reporter Name:	REDACTED
Rpt Organization:	REDACTED	Incident State:	NJ
Reporter Address:		Incident County:	Hudson
Reporter County:		Inci Source County:	Bergen

Map Key	Number of Records	Direction	Distance (mi/ft)	Elev/Diff (ft)	Site	DB
---------	-------------------	-----------	------------------	----------------	------	----

<b>Reporter Municip:</b>		<b>Inci Source Munic:</b>	Edgewater Boro
<b>Reporter State:</b>		<b>Inci Source ZIP:</b>	
<b>Reporter Zip:</b>		<b>Contact Name:</b>	AMIR DAIVES
<b>Received Date:</b>	26-Jan-2004 00:00:00	<b>Incident Source:</b>	GULF NORTH ASSOCIATES LLC
<b>Incident Src Add 2:</b>		<b>Incident Src Addr:</b>	1000 PORT SIDE DR
<b>ID:</b>		<b>Location Desc:</b>	GULF SERVICE
<b>Incident Description:</b>	2/ 5000 AND 1 / 10000 GALS UST'S REMOVED. CLEAN UP COMPLETE. TMS# N04-2845 REG# 002510		
<b>Incident Database:</b>	OPRA Request - Incidents Data (2002 to 2009)		

**Substances Information (2002 to 2009)**

<b>Substance ID:</b>	Known	<b>Contained:</b>	Yes
<b>Substance Type:</b>	Unknown	<b>Hazmat:</b>	Yes
<b>Quantity:</b>	0.00	<b>TCPA:</b>	No
<b>Units:</b>	unknown	<b>State:</b>	Liquid
<b>Substance:</b>	GASOLINE		

**Officials Information (2002 to 2009)**

<b>Incident Task:</b>	Notification - A310	<b>ER Organizations:</b>	NORTH BERGEN TWP
<b>Incident Task:</b>	Notification - Fax	<b>ER Organizations:</b>	Case Assignment Section

<a href="#">42</a>	8 of 18	SW	0.17 / 918.15	13.20 / 5	8401 RIVER RD North Bergen Twp NJ 07047	LUST
--------------------	---------	----	---------------	-----------	--	------

<b>Incident ID:</b>	280613	<b>Injuries:</b>	No
<b>Incident Type:</b>	Underground Storage Tank	<b>Road Closure:</b>	No
<b>Incident Date:</b>	11-Jul-2008 00:00:00	<b>DEP Requested:</b>	No
<b>Incident Status:</b>	Terminated	<b>Police at Scene:</b>	No
<b>Incident Category:</b>	Other	<b>Firemen at Scene:</b>	No
<b>Incident Loc Type:</b>	Commercial	<b>Public Exposure:</b>	No
<b>Comm Center No:</b>	08-07-11-1113-30	<b>Public Evacuation:</b>	No
<b>Reporter Type:</b>	Other	<b>Facility Evacuated:</b>	No
<b>Reporter Rcvd Date:</b>	11-Jul-2008 00:00:00	<b>Confidential:</b>	
<b>Reporter Title:</b>	REDACTED	<b>Reporter Name:</b>	REDACTED
<b>Rpt Organization:</b>	REDACTED	<b>Incident State:</b>	NJ
<b>Reporter Address:</b>		<b>Incident County:</b>	Hudson
<b>Reporter County:</b>		<b>Inci Source County:</b>	Bergen
<b>Reporter Municip:</b>		<b>Inci Source Munic:</b>	Edgewater Boro
<b>Reporter State:</b>		<b>Inci Source ZIP:</b>	07020
<b>Reporter Zip:</b>		<b>Contact Name:</b>	SHERGOH ALKILANI
<b>Received Date:</b>	11-Jul-2008 00:00:00	<b>Incident Source:</b>	SHERGOH ALKILANI
<b>Incident Src Add 2:</b>		<b>Incident Src Addr:</b>	1000 COURTSIDE DR
<b>ID:</b>		<b>Location Desc:</b>	RIVER RD AMERICAN SERVICE STATION
<b>Incident Description:</b>	FIELD INSPECTION DONE AT A TANK FIELD AND READINGS CAME BACK SHOWING SOIL AND GROUND WATER CONTAMINATION. CLEAN UP PENDING. NOV HAS BEEN ISSUED.		
<b>Incident Database:</b>	OPRA Request - Incidents Data (2002 to 2009)		

**Substances Information (2002 to 2009)**

<b>Substance ID:</b>	Known	<b>Contained:</b>	Yes
<b>Substance Type:</b>	Unknown	<b>Hazmat:</b>	Yes
<b>Quantity:</b>	0.00	<b>TCPA:</b>	No
<b>Units:</b>	unknown	<b>State:</b>	Liquid
<b>Substance:</b>	GASOLINE		

**Officials Information (2002 to 2009)**

<b>Incident Task:</b>	Notification - Fax	<b>ER Organizations:</b>	Case Assignment Section
<b>Incident Task:</b>	Notification - A310	<b>ER Organizations:</b>	NORTH BERGEN TWP



Map Key	Number of Records	Direction	Distance (mi/ft)	Elev/Diff (ft)	Site	DB
<a href="#">42</a>	9 of 18	SW	0.17 / 918.15	13.20 / 5	RIVER ROAD AMERICAN SERVICE CENTER INC 8401 RIVER RD NORTH BERGEN NJ 07047	NJEMS
Site ID:	7097	Address 1:	8401 RIVER RD			
WMA:	05	Address 2:				
GNIS:	882223	Address 3:				
HUC11:	02030101170	Mun Code:	0908			
HUC14:	02030101170010	Mun:	NORTH BERGEN TWP			
SSN:	0908	Municipality:	NORTH BERGEN TWP			
Object ID:	218927	County:	HUDSON			
Key:	3401752470	ZIP Code:	07047			
WMA Name:	Hackensack, Hudson, and Pascack	X Coord No:	632085.0			
Wregion:	1	Y Coord No:	716847.0			
WR Name:	Northeast	Latitude:	40.8003057239021			
W Name:	Hudson River	Longitude:	-73.9944347016524			
SW Name:	Hudson River	Coord Orig:	DEP-SRP-GIS			
Global ID:	{D58229FF-5340-49DA-99F3-0191310EF724}	Coord Sys:	NJ STATE PLANE (NAD83) - USFEET			
Coord Type:	Digital Image					
<a href="#">42</a>	10 of 18	SW	0.17 / 918.15	13.20 / 5	RIVER ROAD AMERICAN SERVICE 8401 RIVER RD North Bergen Twp NJ 07047	SITE REMEDIATION
Site ID:	7097					
PI ID:	002510					
Type:	SRP-PI					
Program:	Site Remediation					
<a href="#">42</a>	11 of 18	SW	0.17 / 918.15	13.20 / 5	ROYAL RIVER ROAD INC 8401 RIVER ROAD North Bergen Twp NJ 07047	ALL SITES
Site ID:	7097					
PI ID:	A1183					
Type:	AIR					
Program:	Air					
<a href="#">42</a>	12 of 18	SW	0.17 / 918.15	13.20 / 5	CONVENIENCE EXPRESS INC 8401 RIVER RD North Bergen Twp NJ 07047	ALL SITES
Site ID:	7097					
PI ID:	00000039818					
Type:	POLLUTION PREVENTION/RIGHT TO KNOW					
Program:	Right-to-Know					
<a href="#">42</a>	13 of 18	SW	0.17 / 918.15	13.20 / 5	CONVENIENCE EXPRESS 8401 RIVER RD North Bergen Twp NJ 07047	ALL SITES
Site ID:	7097					
PI ID:	A5770					
Type:	AIR					
Program:	Air					

Map Key	Number of Records	Direction	Distance (mi/ft)	Elev/Diff (ft)	Site	DB
<a href="#">42</a>	14 of 18	SW	0.17 / 918.15	13.20 / 5	RIVER ROAD AMERICAN SERVICE 8401 RIVER RD North Bergen Twp NJ 07047	ALL SITES

**Site ID:** 7097  
**PI ID:** NJD986645612  
**Type:** HW GENERATOR  
**Program:** Hazardous Waste

<a href="#">42</a>	15 of 18	SW	0.17 / 918.15	13.20 / 5	ISLAND TRANSPORTATION CORP 8401 RIVER RD North Bergen Twp NJ 07032	ALL SITES
--------------------	----------	----	---------------	-----------	--	-----------

**Site ID:** 294189  
**PI ID:** NJP000932707  
**Type:** HW GENERATOR  
**Program:** Hazardous Waste

<a href="#">42</a>	16 of 18	SW	0.17 / 918.15	13.20 / 5	CONVENIENCE EXPRESS 8401 RIVER RD North Bergen Twp NJ	UST
--------------------	----------	----	---------------	-----------	---	-----

**PI No:**  
**PI Name:**  
**Address(es):**  
**Municipality:**  
**County:**  
**Zip Code:**  
**Pref ID No (Map):** A5770  
**PI ID (Map):** 511314  
**Pi Name (Map):** CONVENIENCE EXPRESS  
**Address 1 (Map):** 8401 RIVER RD  
**Address 2 (Map):**  
**Municipality (Map):** North Bergen Twp  
**County (Map):** Hudson  
**Type UST Reg:**  
**UST Status(es):**  
**Source:** OGIS-NJ

**Details - Map Open Data Web Download**

<b>Site ID:</b> 7097	<b>Coord Type:</b> Digital Image
<b>Int Doc ID:</b> 30942387	<b>Coord Source:</b> DEP-SRP-GIS
<b>Doc Status:</b> Inspection Conducted	<b>X Coord:</b> 632085.0
<b>Inspection Date:</b> 14-Oct-2021	<b>Y Coord:</b> 716847.0
<b>Expiration Date:</b>	<b>Coord System:</b> NJ State Plane (NAD83) - USFEET
<b>Period:</b> -	<b>Global ID:</b> {34B1D2D5-4EF6-4873-918D-4C70B5180750}
<b>Activity Type:</b> HW - UST Inspection	<b>ObjectID:</b> 33101
<b>Aco Exists:</b>	

<a href="#">42</a>	17 of 18	SW	0.17 / 918.15	13.20 / 5	ISLAND TRANSPORTATION CORP 8401 RIVER RD NORTH BERGEN NJ 07032	NJEMS
--------------------	----------	----	---------------	-----------	--	-------

**Site ID:** 294189  
**WMA:** 05  
**GNIS:** 882223  
**HUC11:** 02030101170  
**HUC14:** 02030101170010  
**SSN:** 0908  
**Object ID:** 219261  
**Key:** 3401752470

**Address 1:** 8401 RIVER RD  
**Address 2:**  
**Address 3:**  
**Mun Code:** 0908  
**Mun:** NORTH BERGEN TWP  
**Municipality:** NORTH BERGEN TWP  
**County:** HUDSON  
**ZIP Code:** 07032

Map Key	Number of Records	Direction	Distance (mi/ft)	Elev/Diff (ft)	Site	DB
<b>WMA Name:</b> Hackensack, Hudson, and Pascack <b>Wregion:</b> 1 <b>WR Name:</b> Northeast <b>W Name:</b> Hudson River <b>SW Name:</b> Hudson River <b>Global ID:</b> {5E7A85A4-B20F-41E2-9FC0-3B838F2568EB} <b>Coord Type:</b> Exact Address Match <b>X Coord No:</b> 632130.0 <b>Y Coord No:</b> 716864.0 <b>Latitude:</b> 40.8003516744792 <b>Longitude:</b> -73.994271803752 <b>Coord Orig:</b> DEP-GIS <b>Coord Sys:</b> NJ STATE PLANE (NAD83) - USFEET						
<a href="#">42</a>	18 of 18	SW	0.17 / 918.15	13.20 / 5	CONVENIENCE EXPRESS INC 8401 RIVER RD North Bergen Twp NJ 07047	SITE REMEDATION
<b>Site ID:</b> 7097 <b>PI ID:</b> 263184 <b>Type:</b> SRP-PI <b>Program:</b> Site Remediation						
<a href="#">43</a>	1 of 1	WNW	0.18 / 928.78	188.90 / 180	ROSEN TERRACE INC 8900 BULD EAST North Bergen Twp NJ 07047	ALL SITES
<b>Site ID:</b> 48731 <b>PI ID:</b> 13197 <b>Type:</b> AIR <b>Program:</b> Air						
<a href="#">44</a>	1 of 1	WNW	0.18 / 935.92	187.32 / 179	HUDSON VIEW HEALTH CENTER 9020 WALL ST North Bergen Twp NJ 070476011	ALL SITES
<b>Site ID:</b> 636290 <b>PI ID:</b> 0052715 <b>Type:</b> MEDICAL WASTE GENERATOR <b>Program:</b> Solid Waste						
<a href="#">45</a>	1 of 1	WSW	0.18 / 945.92	199.71 / 191	PRE-SCHOOL 8701 BOULEVARD E North Bergen Twp NJ 070476000	ALL SITES
<b>Site ID:</b> 643333 <b>PI ID:</b> 0419114 <b>Type:</b> MEDICAL WASTE GENERATOR <b>Program:</b> Solid Waste						
<a href="#">46</a>	1 of 2	WSW	0.18 / 964.44	198.31 / 190	WOODCLIFF GARDENS OWNERS INC 8600 KENNEDY BLVD E NORTH BERGEN NJ 07047	NJEMS
<b>Site ID:</b> 169400 <b>WMA:</b> 05 <b>GNIS:</b> 882223 <b>HUC11:</b> 02030103180 <b>HUC14:</b> 02030103180050 <b>SSN:</b> 0908 <b>Object ID:</b> 223106 <b>Key:</b> 3401752470 <b>WMA Name:</b> Hackensack, Hudson, and Pascack <b>Wregion:</b> 1 <b>Address 1:</b> 8600 KENNEDY BLVD E <b>Address 2:</b> <b>Address 3:</b> <b>Mun Code:</b> 0908 <b>Mun:</b> NORTH BERGEN TWP <b>Municipality:</b> NORTH BERGEN TWP <b>County:</b> HUDSON <b>ZIP Code:</b> 07047 <b>X Coord No:</b> 628227.0 <b>Y Coord No:</b> 719701.0						

Map Key	Number of Records	Direction	Distance (mi/ft)	Elev/Diff (ft)	Site	DB
<b>WR Name:</b> Northeast <b>W Name:</b> Hackensack R (below/incl Hirshfeld Bk) <b>SW Name:</b> Hackensack R (Bellmans Ck to Ft Lee Rd) <b>Global ID:</b> {B5D7769B-1576-4DF8-8146-195DF7FC73EB} <b>Coord Type:</b> Exact Address Match <b>Latitude:</b> 40.8081998451338 <b>Longitude:</b> -74.0083123555874 <b>Coord Orig:</b> DEP-GIS <b>Coord Sys:</b> NJ STATE PLANE (NAD83) - USFEET						
<a href="#">46</a>	2 of 2	WSW	0.18 / 964.44	198.31 / 190	WOODCLIFF GARDENS 8600 KENNEDY BLVD E North Bergen Twp NJ 07047	ALL SITES
<b>Site ID:</b> 169400 <b>PI ID:</b> 12535 <b>Type:</b> AIR <b>Program:</b> Air						
<b>47</b> 1 of 2 <b>WNW</b> <b>0.18 / 965.61</b> <b>187.25 / 179</b> <b>POWER WRITINGS</b> <b>9019 WALL ST APT 6F</b> <b>NORTH BERGEN NJ 07047</b> <b>NJEMS</b>						
<b>Site ID:</b> 195299 <b>WMA:</b> 05 <b>GNIS:</b> 882223 <b>HUC11:</b> 02030101170 <b>HUC14:</b> 02030101170010 <b>SSN:</b> 0908 <b>Object ID:</b> 222368 <b>Key:</b> 3401752470 <b>WMA Name:</b> Hackensack, Hudson, and Pascack <b>Wregion:</b> 1 <b>WR Name:</b> Northeast <b>W Name:</b> Hudson River <b>SW Name:</b> Hudson River <b>Global ID:</b> {62B53934-23B8-43A2-B567-A97F3E99A89F} <b>Coord Type:</b> Approx. Addr. Match <b>Address 1:</b> 9019 WALL ST <b>Address 2:</b> APT 6F <b>Address 3:</b> <b>Mun Code:</b> 0908 <b>Mun:</b> NORTH BERGEN TWP <b>Municipality:</b> NORTH BERGEN TWP <b>County:</b> HUDSON <b>ZIP Code:</b> 07047 <b>X Coord No:</b> 631753.0 <b>Y Coord No:</b> 718348.0 <b>Latitude:</b> 40.8044310387429 <b>Longitude:</b> -73.9956027259874 <b>Coord Orig:</b> DEP-GIS <b>Coord Sys:</b> NJ STATE PLANE (NAD83) - USFEET						
<b>47</b> 2 of 2 <b>WNW</b> <b>0.18 / 965.61</b> <b>187.25 / 179</b> <b>POWER WRITINGS</b> <b>9019 WALL ST APT 6F</b> <b>North Bergen Twp NJ 07047</b> <b>ALL SITES</b>						
<b>Site ID:</b> 195299 <b>PI ID:</b> 256466 <b>Type:</b> SOLID WASTE GENERATOR <b>Program:</b> Solid Waste						
<b>48</b> 1 of 3 <b>WSW</b> <b>0.18 / 968.90</b> <b>198.31 / 190</b> <b>8400 BLVD EAST</b> <b>North Bergen Twp NJ</b> <b>LUST</b>						
<b>Incident ID:</b> 280253 <b>Incident Type:</b> Underground Storage Tank <b>Incident Date:</b> 24-Jun-2008 00:00:00 <b>Incident Status:</b> Continuous <b>Incident Category:</b> Other <b>Incident Loc Type:</b> Commercial <b>Comm Center No:</b> 08-07-09-0915-09 <b>Reporter Type:</b> Other <b>Reporter Rcvd Date:</b> 09-Jul-2008 00:00:00 <b>Reporter Title:</b> REDACTED <b>Rpt Organization:</b> REDATED <b>Reporter Address:</b> <b>Reporter County:</b> <b>Injuries:</b> No <b>Road Closure:</b> No <b>DEP Requested:</b> Yes <b>Police at Scene:</b> No <b>Firemen at Scene:</b> No <b>Public Exposure:</b> No <b>Public Evacuation:</b> No <b>Facility Evacuated:</b> No <b>Confidential:</b> <b>Reporter Name:</b> REDACTED <b>Incident State:</b> NJ <b>Incident County:</b> Hudson <b>Inci Source County:</b> Hudson						

Map Key	Number of Records	Direction	Distance (mi/ft)	Elev/Diff (ft)	Site	DB
---------	-------------------	-----------	------------------	----------------	------	----

<b>Reporter Municipality:</b>		<b>Inci Source Municipality:</b>	North Bergen Twp
<b>Reporter State:</b>		<b>Inci Source ZIP:</b>	07047
<b>Reporter Zip:</b>		<b>Contact Name:</b>	SHARON FOIGHT
<b>Received Date:</b>	09-Jul-2008 00:00:00	<b>Incident Source:</b>	WOODCLIFF GARDENS
<b>Incident Src Add 2:</b>		<b>Incident Src Addr:</b>	8400 BLVD EAST
<b>ID:</b>		<b>Location Desc:</b>	AREA OF
<b>Incident Description:</b>	NRC RECEIVED ANONYMOUS CALL REPORTING OIL TANK REMOVED AND CUT UP LEAVING MATERIAL IN PIT		
<b>Incident Database:</b>	OPRA Request - Incidents Data (2002 to 2009)		

**Substances Information (2002 to 2009)**

<b>Substance ID:</b>	Known	<b>Contained:</b>	No
<b>Substance Type:</b>	Unknown	<b>Hazmat:</b>	Yes
<b>Quantity:</b>		<b>TCPA:</b>	No
<b>Units:</b>		<b>State:</b>	Liquid
<b>Substance:</b>	OIL FUEL #2		

**Officials Information (2002 to 2009)**

<b>Incident Task:</b>	Notification - Fax	<b>ER Organizations:</b>	Case Assignment Section
-----------------------	--------------------	--------------------------	-------------------------

<a href="#">48</a>	2 of 3	WSW	0.18 / 968.90	198.31 / 190	8400 BLVD EAST North Bergen Twp NJ 07047	LUST
--------------------	--------	-----	---------------	--------------	---	------

<b>Incident ID:</b>	278597	<b>Injuries:</b>	No
<b>Incident Type:</b>	Underground Storage Tank	<b>Road Closure:</b>	No
<b>Incident Date:</b>	24-Jun-2008 00:00:00	<b>DEP Requested:</b>	No
<b>Incident Status:</b>	Terminated	<b>Police at Scene:</b>	No
<b>Incident Category:</b>	Other	<b>Firemen at Scene:</b>	No
<b>Incident Loc Type:</b>	Residential	<b>Public Exposure:</b>	No
<b>Comm Center No:</b>	08-06-24-1129-33	<b>Public Evacuation:</b>	No
<b>Reporter Type:</b>	Other	<b>Facility Evacuated:</b>	No
<b>Reporter Rcvd Date:</b>	24-Jun-2008 00:00:00	<b>Confidential:</b>	
<b>Reporter Title:</b>	REDACTED	<b>Reporter Name:</b>	REDACTED
<b>Rpt Organization:</b>	REDACTED	<b>Incident State:</b>	NJ
<b>Reporter Address:</b>		<b>Incident County:</b>	Hudson
<b>Reporter County:</b>		<b>Inci Source County:</b>	Hudson
<b>Reporter Municipality:</b>		<b>Inci Source Municipality:</b>	North Bergen Twp
<b>Reporter State:</b>		<b>Inci Source ZIP:</b>	07047
<b>Reporter Zip:</b>		<b>Contact Name:</b>	MIKE LEMAY
<b>Received Date:</b>	24-Jun-2008 00:00:00	<b>Incident Source:</b>	WOOD CLIFF GARDENS CONDO MANAGEMENT
<b>Incident Src Add 2:</b>		<b>Incident Src Addr:</b>	8300 -8750 BLVD EAST
<b>ID:</b>		<b>Location Desc:</b>	APT BUILDING
<b>Incident Description:</b>	REMOVED 1/10000 GAL UST. CLEANUP IS PENDING		
<b>Incident Database:</b>	OPRA Request - Incidents Data (2002 to 2009)		

**Substances Information (2002 to 2009)**

<b>Substance ID:</b>	Known	<b>Contained:</b>	Yes
<b>Substance Type:</b>	Unknown	<b>Hazmat:</b>	Yes
<b>Quantity:</b>	0.00	<b>TCPA:</b>	No
<b>Units:</b>	unknown	<b>State:</b>	Liquid
<b>Substance:</b>	OIL HEATING #2		

**Officials Information (2002 to 2009)**

<b>Incident Task:</b>	Notification - A310	<b>ER Organizations:</b>	NORTH BERGEN TWP
<b>Incident Task:</b>	Notification - Fax	<b>ER Organizations:</b>	Case Assignment Section



Map Key	Number of Records	Direction	Distance (mi/ft)	Elev/Diff (ft)	Site	DB
<a href="#">48</a>	3 of 3	WSW	0.18 / 968.90	198.31 / 190	WOODCLIFF GARDENS OWNERS INC 8400 BOULEVARD EAST North Bergen Twp NJ 07047	ALL SITES

Site ID: 169398  
 PI ID: 12534  
 Type: AIR  
 Program: Air

<a href="#">49</a>	1 of 10	N	0.19 / 980.65	11.24 / 3	143 RIVER RD EDGEWATER BOROUGH NJ 07020-1002	RE EVAL
--------------------	---------	---	---------------	-----------	--	---------

PI ID: G000003091  
 Status: Assigned to RPIU. Under Investigation.  
 Category: Non-Homeowner  
 Site Name: SPENCER KELLOGG CORPORATION  
 County: BERGEN

<a href="#">49</a>	2 of 10	N	0.19 / 980.65	11.24 / 3	SPENCER KELLOGG 143 RIVER RD EDGEWATER NJ 07020	CERCLIS
--------------------	---------	---	---------------	-----------	---	---------

Site ID: 0200368  
 Site EPA ID: NJD054064084  
 Site Street Address 2:  
 Site County Name: BERGEN  
 Site FIPS Code: 34003  
 Region Code: 02  
 Site SMSA No.: 5600  
 Site Prim. Latitude: +40.805765  
 Site Prim. Longitude: -073.992560  
 Lat Long Source:  
 RNON NPL Status Desc: NFRAP-Site does not qualify for the NPL based on existing information

RNPL Status Code: N  
 NPL Status: Not on the NPL  
 RFED Facility Code: N  
 RFED Facility Desc: Not a Federal Facility  
 USGS Hydro Unit No.: 02040105  
 Site Cong. Dist. Code: 09  
 ROT Desc: Other  
 FR NPL Update No.:  
 RFRA Code:

#### CERCLIS Assess History

OU ID: 00  
 Act Code ID: 001  
 RAT Code: VS  
 RAT Short Name: ARCH SITE  
 RAT Name: ARCHIVE SITE  
 RAT Hist. Only Flag:  
 RAT NSI Indicator: B  
 RAT Level: 1  
 RAT DEF OU: 00  
 RFBS Code:  
 SPA Code: 13  
 RAT Def: The decision is made that no further activity is planned at the site.  
 Site Desc:  
 Site Alias:

RALT Short Name: EPA In-House  
 Act Start Date:  
 Act Complete Date: 6/26/1991 00:00:00  
 AGT Order No.: 1500  
 SH OU:  
 SH Code:  
 SH Seq:  
 SH Start Date:  
 SH Complete Date:  
 SH Lead:

#### CERCLIS Assess History

OU ID: 00  
 Act Code ID: 001  
 RAT Code: DS  
 RAT Short Name: DISCVRY  
 RAT Name: DISCOVERY  
 RAT Hist. Only Flag:  
 RAT NSI Indicator: B

RALT Short Name: State (Fund)  
 Act Start Date:  
 Act Complete Date: 4/10/1984 00:00:00  
 AGT Order No.: 10  
 SH OU:  
 SH Code:  
 SH Seq:

Map Key	Number of Records	Direction	Distance (mi/ft)	Elev/Diff (ft)	Site	DB
RAT Level:	1				SH Start Date:	
RAT DEF OU:	00				SH Complete Date:	
RFBS Code:					SH Lead:	
SPA Code:	13					
RAT Def:					The process by which a potential hazardous waste site is brought to the attention of the EPA. The process can occur through the use of several mechanisms such as a phone call or referral by another government agency.	
Site Desc:						
Site Alias:						

**CERCLIS Assess History**

OU ID:	00	RALT Short Name:	State (Fund)
Act Code ID:	001	Act Start Date:	9/1/1984 00:00:00
RAT Code:	PA	Act Complete Date:	9/1/1984 00:00:00
RAT Short Name:	PA	AGT Order No.:	130
RAT Name:	PRELIMINARY ASSESSMENT	SH OU:	
RAT Hist. Only Flag:		SH Code:	
RAT NSI Indicator:	B	SH Seq:	
RAT Level:	1	SH Start Date:	
RAT DEF OU:	00	SH Complete Date:	
RFBS Code:	P	SH Lead:	
SPA Code:	13		
RAT Def:		Collection of diverse existing information about the source and nature of the site hazard. It is EPA policy to complete the preliminary assessment within one year of site discovery.	
Site Desc:			
Site Alias:			

**CERCLIS Assess History**

OU ID:	00	RALT Short Name:	EPA Fund
Act Code ID:	001	Act Start Date:	4/1/1991 00:00:00
RAT Code:	SI	Act Complete Date:	6/26/1991 00:00:00
RAT Short Name:	SI	AGT Order No.:	160
RAT Name:	SITE INSPECTION	SH OU:	
RAT Hist. Only Flag:		SH Code:	
RAT NSI Indicator:	B	SH Seq:	
RAT Level:	1	SH Start Date:	
RAT DEF OU:	00	SH Complete Date:	
RFBS Code:	P	SH Lead:	
SPA Code:	13		
RAT Def:		The process of collecting site data and samples to characterize the severity of the hazard for the hazard ranking score and/or enforcement support.	
Site Desc:			
Site Alias:			

**CERCLIS Assess History**

OU ID:	00	RALT Short Name:	
Act Code ID:		Act Start Date:	
RAT Code:		Act Complete Date:	
RAT Short Name:		AGT Order No.:	0
RAT Name:		SH OU:	
RAT Hist. Only Flag:		SH Code:	
RAT NSI Indicator:		SH Seq:	
RAT Level:		SH Start Date:	
RAT DEF OU:		SH Complete Date:	
RFBS Code:		SH Lead:	
SPA Code:			
RAT Def:			
Site Desc:		No description available	
Site Alias:		No alias data available	

Map Key	Number of Records	Direction	Distance (mi/ft)	Elev/Diff (ft)	Site	DB
---------	-------------------	-----------	------------------	----------------	------	----

EDGEWATER NJ 7020

Site ID:	200368	Site FIPS Code:	34003
Site EPA ID:	NJD054064084	Region Code:	2
Site Parent ID:		Site Cong. Dist. Code:	9
Site County Name:	BERGEN	Federal Facility:	
Parent Site Name:			

CERCLIS-NFRAP Assess History

OU ID:	0	Act Start Date:	
Act Code ID:	1	Act Complete Date:	6/26/1991
RAT Code:	VS	AGT Order No.:	1500
RAT Short Name:	ARCH SITE	SH OU:	
RAT Name:	ARCHIVE SITE	SH Code:	
RAT Hist. Only Flag:		SH Seq:	
RAT NSI Indicator:	B	SH Start Date:	
RAT Level:	1	SH Complete Date:	
RAT DEF OU:	00	SH Lead:	
RFBS Code:		SH Qual:	
SPA Code:	13	RAQ Act. Qual Short:	
RALT Short Name:	EPA In-House	RNPL Status Code:	N
RAT Def:	The decision is made that no further activity is planned at the site.		
RNON NPL Status Desc:	NFRAP-Site does not qualify for the NPL based on existing information		

CERCLIS-NFRAP Assess History

OU ID:	0	Act Start Date:	9/1/1984
Act Code ID:	1	Act Complete Date:	9/1/1984
RAT Code:	PA	AGT Order No.:	130
RAT Short Name:	PA	SH OU:	
RAT Name:	PRELIMINARY ASSESSMENT	SH Code:	
RAT Hist. Only Flag:		SH Seq:	
RAT NSI Indicator:	B	SH Start Date:	
RAT Level:	1	SH Complete Date:	
RAT DEF OU:	00	SH Lead:	
RFBS Code:	P	SH Qual:	
SPA Code:	13	RAQ Act. Qual Short:	Low priority
RALT Short Name:	State (Fund)	RNPL Status Code:	N
RAT Def:	Collection of diverse existing information about the source and nature of the site hazard. It is EPA policy to complete the preliminary assessment within one year of site discovery.		
RNON NPL Status Desc:	NFRAP-Site does not qualify for the NPL based on existing information		

CERCLIS-NFRAP Assess History

OU ID:	0	Act Start Date:	
Act Code ID:	1	Act Complete Date:	4/10/1984
RAT Code:	DS	AGT Order No.:	10
RAT Short Name:	DISCVRY	SH OU:	
RAT Name:	DISCOVERY	SH Code:	
RAT Hist. Only Flag:		SH Seq:	
RAT NSI Indicator:	B	SH Start Date:	
RAT Level:	1	SH Complete Date:	
RAT DEF OU:	00	SH Lead:	
RFBS Code:		SH Qual:	
SPA Code:	13	RAQ Act. Qual Short:	
RALT Short Name:	State (Fund)	RNPL Status Code:	N
RAT Def:	The process by which a potential hazardous waste site is brought to the attention of the EPA. The process can occur through the use of several mechanisms such as a phone call or referral by another government agency.		
RNON NPL Status Desc:	NFRAP-Site does not qualify for the NPL based on existing information		

CERCLIS-NFRAP Assess History

OU ID:	0	Act Start Date:	4/1/1991
--------	---	-----------------	----------

Map Key	Number of Records	Direction	Distance (mi/ft)	Elev/Diff (ft)	Site	DB
<b>Act Code ID:</b>	1				<b>Act Complete Date:</b> 6/26/1991	
<b>RAT Code:</b>	SI				<b>AGT Order No.:</b> 160	
<b>RAT Short Name:</b>	SI				<b>SH OU:</b>	
<b>RAT Name:</b>	SITE INSPECTION				<b>SH Code:</b>	
<b>RAT Hist. Only Flag:</b>					<b>SH Seq:</b>	
<b>RAT NSI Indicator:</b>	B				<b>SH Start Date:</b>	
<b>RAT Level:</b>	1				<b>SH Complete Date:</b>	
<b>RAT DEF OU:</b>	00				<b>SH Lead:</b>	
<b>RFBS Code:</b>	P				<b>SH Qual:</b>	
<b>SPA Code:</b>	13				<b>RAQ Act. Qual Short:</b> NFRAP	
<b>RALT Short Name:</b>	EPA Fund				<b>RNPL Status Code:</b> N	
<b>RAT Def:</b>	The process of collecting site data and samples to characterize the severity of the hazard for the hazard ranking score and/or enforcement support.					
<b>RNON NPL Status Desc:</b>	NFRAP-Site does not qualify for the NPL based on existing information					

<a href="#">49</a>	4 of 10	N	0.19 / 980.65	11.24 / 3	<b>TEXTRON INC - SPENCER</b> <b>KELLOG</b> <b>143 RIVER RD</b> <b>EDGEWATER NJ 07020</b>	<b>RCRA</b> <b>NON GEN</b>
--------------------	---------	---	---------------	-----------	---	-------------------------------

**EPA Handler ID:** NJD054064084  
**Gen Status Universe:** No Report  
**Contact Name:**  
**Contact Address:** 143 , RIVER RD , , EDGEWATER , NJ, 07020 , US  
**Contact Phone No and Ext:**  
**Contact Email:**  
**Contact Country:** US  
**County Name:** BERGEN  
**EPA Region:** 02  
**Land Type:**  
**Receive Date:** 20070101  
**Location Latitude:** 40.805796  
**Location Longitude:** -73.992557

**Violation/Evaluation Summary**

**Note:** NO VIOLATIONS: All of the compliance records associated with this facility (EPA ID) indicate NO VIOLATIONS; Compliance Monitoring and Enforcement table dated Apr, 2022.

**Evaluation Details**

**Evaluation Start Date:** 19840123  
**Evaluation Type Description:** NON-FINANCIAL RECORD REVIEW  
**Violation Short Description:**  
**Return to Compliance Date:**  
**Evaluation Agency:** State

**Handler Summary**

**Importer Activity:** No  
**Mixed Waste Generator:** No  
**Transporter Activity:** No  
**Transfer Facility:** No  
**Onsite Burner Exemption:** No  
**Furnace Exemption:** No  
**Underground Injection Activity:** No  
**Commercial TSD:** No  
**Used Oil Transporter:** No  
**Used Oil Transfer Facility:** No  
**Used Oil Processor:** No  
**Used Oil Refiner:** No  
**Used Oil Burner:** No  
**Used Oil Market Burner:** No  
**Used Oil Spec Marketer:** No

Map Key	Number of Records	Direction	Distance (mi/ft)	Elev/Diff (ft)	Site	DB
---------	-------------------	-----------	------------------	----------------	------	----

**Hazardous Waste Handler Details**

**Sequence No:** 1  
**Receive Date:** 20060101  
**Handler Name:** TEXTRON INC - SPENCER KELLOG  
**Source Type:** Implementer  
**Federal Waste Generator Code:** N  
**Generator Code Description:** Not a Generator, Verified

**Waste Code Details**

**Hazardous Waste Code:** NONE  
**Waste Code Description:** DESCRIPTION

**Hazardous Waste Handler Details**

**Sequence No:** 2  
**Receive Date:** 20070101  
**Handler Name:** TEXTRON INC - SPENCER KELLOG  
**Source Type:** Implementer  
**Federal Waste Generator Code:** N  
**Generator Code Description:** Not a Generator, Verified

**Hazardous Waste Handler Details**

**Sequence No:** 1  
**Receive Date:** 19800730  
**Handler Name:** TEXTRON INC - SPENCER KELLOG  
**Source Type:** Notification  
**Federal Waste Generator Code:** N  
**Generator Code Description:** Not a Generator, Verified

**Waste Code Details**

**Hazardous Waste Code:** D002  
**Waste Code Description:** CORROSIVE WASTE

**Owner/Operator Details**

<b>Owner/Operator Ind:</b> Current Owner	<b>Street No:</b>
<b>Type:</b> Private	<b>Street 1:</b> NOT REQUIRED
<b>Name:</b> TEXTRON INC	<b>Street 2:</b>
<b>Date Became Current:</b>	<b>City:</b> NOT REQUIRED
<b>Date Ended Current:</b>	<b>State:</b> WY
<b>Phone:</b> 212-555-1212	<b>Country:</b> US
<b>Source Type:</b> Implementer	<b>Zip Code:</b> 99999

<b>Owner/Operator Ind:</b> Current Operator	<b>Street No:</b>
<b>Type:</b> Private	<b>Street 1:</b> NOT REQUIRED
<b>Name:</b> TEXTRON INC	<b>Street 2:</b>
<b>Date Became Current:</b>	<b>City:</b> NOT REQUIRED
<b>Date Ended Current:</b>	<b>State:</b> WY
<b>Phone:</b> 212-555-1212	<b>Country:</b> US
<b>Source Type:</b> Implementer	<b>Zip Code:</b> 99999

<b>Owner/Operator Ind:</b> Current Owner	<b>Street No:</b>
<b>Type:</b> Private	<b>Street 1:</b> NOT REQUIRED
<b>Name:</b> TEXTRON INC	<b>Street 2:</b>
<b>Date Became Current:</b>	<b>City:</b> NOT REQUIRED
<b>Date Ended Current:</b>	<b>State:</b> WY
<b>Phone:</b> 212-555-1212	<b>Country:</b> US
<b>Source Type:</b> Notification	<b>Zip Code:</b> 99999



Map Key	Number of Records	Direction	Distance (mi/ft)	Elev/Diff (ft)	Site	DB
---------	-------------------	-----------	------------------	----------------	------	----

**Historical Handler Details**

**Receive Dt:** 19800730  
**Generator Code Description:** Not a Generator, Verified  
**Handler Name:** TEXTRON INC - SPENCER KELLOG

**Receive Dt:** 20060101  
**Generator Code Description:** Not a Generator, Verified  
**Handler Name:** TEXTRON INC - SPENCER KELLOG

<a href="#">49</a>	5 of 10	N	0.19 / 980.65	11.24 / 3	THOMAS HEAGNEY 143 RIVER RD EDGEWATER NJ 07020	RCRA NON GEN
--------------------	---------	---	---------------	-----------	--	-----------------

**EPA Handler ID:** NJD981130917  
**Gen Status Universe:** No Report  
**Contact Name:**  
**Contact Address:** 143 , RIVER RD , , EDGEWATER , NJ, 07020 , US  
**Contact Phone No and Ext:**  
**Contact Email:**  
**Contact Country:** US  
**County Name:** BERGEN  
**EPA Region:** 02  
**Land Type:**  
**Receive Date:** 20070101  
**Location Latitude:** 40.805796  
**Location Longitude:** -73.992557

**Violation/Evaluation Summary**

**Note:** NO RECORDS: As of Apr 2022, there are no Compliance Monitoring and Enforcement (violation) records associated with this facility (EPA ID).

**Handler Summary**

**Importer Activity:** No  
**Mixed Waste Generator:** No  
**Transporter Activity:** No  
**Transfer Facility:** No  
**Onsite Burner Exemption:** No  
**Furnace Exemption:** No  
**Underground Injection Activity:** No  
**Commercial TSD:** No  
**Used Oil Transporter:** No  
**Used Oil Transfer Facility:** No  
**Used Oil Processor:** No  
**Used Oil Refiner:** No  
**Used Oil Burner:** No  
**Used Oil Market Burner:** No  
**Used Oil Spec Marketer:** No

**Hazardous Waste Handler Details**

**Sequence No:** 1  
**Receive Date:** 20060101  
**Handler Name:** THOMAS HEAGNEY  
**Source Type:** Implementer  
**Federal Waste Generator Code:** N  
**Generator Code Description:** Not a Generator, Verified

**Waste Code Details**

Map Key	Number of Records	Direction	Distance (mi/ft)	Elev/Diff (ft)	Site	DB
---------	-------------------	-----------	------------------	----------------	------	----

**Hazardous Waste Code:** NONE  
**Waste Code Description:** DESCRIPTION

**Hazardous Waste Handler Details**

**Sequence No:** 1  
**Receive Date:** 19850826  
**Handler Name:** THOMAS HEAGNEY  
**Source Type:** Notification  
**Federal Waste Generator Code:** N  
**Generator Code Description:** Not a Generator, Verified

**Waste Code Details**

**Hazardous Waste Code:** X001  
**Waste Code Description:** DESCRIPTION

**Hazardous Waste Handler Details**

**Sequence No:** 2  
**Receive Date:** 20070101  
**Handler Name:** THOMAS HEAGNEY  
**Source Type:** Implementer  
**Federal Waste Generator Code:** N  
**Generator Code Description:** Not a Generator, Verified

**Owner/Operator Details**

<b>Owner/Operator Ind:</b> Current Owner	<b>Street No:</b>	
<b>Type:</b> Private	<b>Street 1:</b>	NOT REQUIRED
<b>Name:</b> OWNERNAME	<b>Street 2:</b>	
<b>Date Became Current:</b>	<b>City:</b>	NOT REQUIRED
<b>Date Ended Current:</b>	<b>State:</b>	WY
<b>Phone:</b> 212-555-1212	<b>Country:</b>	
<b>Source Type:</b> Notification	<b>Zip Code:</b>	99999

<b>Owner/Operator Ind:</b> Current Owner	<b>Street No:</b>	
<b>Type:</b> Private	<b>Street 1:</b>	NOT REQUIRED
<b>Name:</b> OWNERNAME	<b>Street 2:</b>	
<b>Date Became Current:</b>	<b>City:</b>	NOT REQUIRED
<b>Date Ended Current:</b>	<b>State:</b>	WY
<b>Phone:</b> 212-555-1212	<b>Country:</b>	US
<b>Source Type:</b> Implementer	<b>Zip Code:</b>	99999

<b>Owner/Operator Ind:</b> Current Operator	<b>Street No:</b>	
<b>Type:</b> Private	<b>Street 1:</b>	NOT REQUIRED
<b>Name:</b> OWNERNAME	<b>Street 2:</b>	
<b>Date Became Current:</b>	<b>City:</b>	NOT REQUIRED
<b>Date Ended Current:</b>	<b>State:</b>	WY
<b>Phone:</b> 212-555-1212	<b>Country:</b>	US
<b>Source Type:</b> Implementer	<b>Zip Code:</b>	99999

**Historical Handler Details**

**Receive Dt:** 19850826  
**Generator Code Description:** Not a Generator, Verified  
**Handler Name:** THOMAS HEAGNEY

**Receive Dt:** 20060101  
**Generator Code Description:** Not a Generator, Verified  
**Handler Name:** THOMAS HEAGNEY

Map Key	Number of Records	Direction	Distance (mi/ft)	Elev/Diff (ft)	Site	DB
<a href="#">49</a>	6 of 10	N	0.19 / 980.65	11.24 / 3	SPENCER KELLOGG CORPORATION 143 RIVER RD Edgewater Boro NJ	DSHW
<p> <b>Site ID:</b> 63714  <b>Site ID 2:</b>  <b>Category:</b>  <b>Status:</b>  <b>Status Dt:</b>  <b>CEA Status:</b>  <b>CEA Date:</b>  <b>Deed Notice Status:</b>  <b>Deed Notice Date:</b>  <b>Eng Control Status:</b>  <b>Eng Control Date:</b>  <b>NPL Status:</b>  <b>NPL Date:</b>  <b>Remediation Level:</b>  <b>Remedial L:</b>  <b>Lead:</b>  <b>Unk Contam Source:</b>  <b>Community Code:</b>  <b>Global ID:</b>  <b>Coordinate:</b>  <b>PI Name (Data Miner):</b> SPENCER KELLOGG CORPORATION  <b>PI Name (MAP):</b>  <b>Record Date:</b> 25-NOV-2013  <b>Original Source:</b> KCS  <b>Data Source:</b> Closed </p>						
<p> <b>PI No:</b> G000003091  <b>X Coordinate:</b>  <b>Y Coordinate:</b>  <b>Home Owner:</b> No  <b>Address (Data Miner):</b> 143 RIVER RD  <b>City (Data Miner):</b> Edgewater Boro  <b>County (Data Miner):</b> Bergen  <b>Address (MAP):</b>  <b>Municipality (MAP):</b>  <b>County:</b>  <b>Zip Code:</b>  <b>Point X:</b>  <b>Point Y:</b>  <b>Latitude:</b>  <b>Longitude:</b>  <b>X Coord No :</b>  <b>Y Coord No:</b>  <b>Object ID:</b> </p>						

<a href="#">49</a>	7 of 10	N	0.19 / 980.65	11.24 / 3	SPENCER KELLOGG 143 RIVER RD EDGEWATER NJ 07020	SEMS ARCHIVE
<p> <b>Site ID:</b> 0200368  <b>EPA ID:</b> NJD054064084  <b>Superfund Alt Agmt:</b> No  <b>Federal Facility:</b> No  <b>FF Docket:</b> No  <b>NPL:</b> Not on the NPL  <b>Non NPL Status:</b> NFRAP-Site does not qualify for the NPL based on existing information </p>						
<p> <b>FIPS Code:</b> 34003  <b>Cong District:</b> 09  <b>Region:</b> 02  <b>County:</b> BERGEN </p>						

**Action Information**

<b>Operable Units:</b>	00	<b>Start Actual:</b>	04/10/1984
<b>Action Code:</b>	DS	<b>Finish Actual:</b>	04/10/1984
<b>Action Name:</b>	DISCVRY	<b>Qual:</b>	
<b>SEQ:</b>	1	<b>Curr Action Lead:</b>	St Perf
<b>Operable Units:</b>	00	<b>Start Actual:</b>	
<b>Action Code:</b>	VS	<b>Finish Actual:</b>	06/26/1991
<b>Action Name:</b>	ARCH SITE	<b>Qual:</b>	
<b>SEQ:</b>	1	<b>Curr Action Lead:</b>	EPA Perf In-Hse
<b>Operable Units:</b>	00	<b>Start Actual:</b>	09/01/1984
<b>Action Code:</b>	PA	<b>Finish Actual:</b>	09/01/1984
<b>Action Name:</b>	PA	<b>Qual:</b>	L
<b>SEQ:</b>	1	<b>Curr Action Lead:</b>	St Perf
<b>Operable Units:</b>	00	<b>Start Actual:</b>	04/01/1991
<b>Action Code:</b>	SI	<b>Finish Actual:</b>	06/26/1991
<b>Action Name:</b>	SI	<b>Qual:</b>	N
<b>SEQ:</b>	1	<b>Curr Action Lead:</b>	EPA Perf

Map Key	Number of Records	Direction	Distance (mi/ft)	Elev/Diff (ft)	Site	DB
<a href="#">49</a>	8 of 10	N	0.19 / 980.65	11.24 / 3	FAESY & BESTHOFF 143 RIVER ROAD Edgewater Boro NJ 07020	ALL SITES
Site ID:	12283					
PI ID:	00216					
Type:	AIR					
Program:	Air					
<a href="#">49</a>	9 of 10	N	0.19 / 980.65	11.24 / 3	TEXTRON INC SPENCER KELLOG 143 RIVER RD Edgewater Boro NJ 07020	ALL SITES
Site ID:	12283					
PI ID:	NJD054064084					
Type:	HW GENERATOR					
Program:	Hazardous Waste					
<a href="#">49</a>	10 of 10	N	0.19 / 980.65	11.24 / 3	THOMAS HEAGNEY 143 RIVER RD Edgewater Boro NJ 07047	ALL SITES
Site ID:	12283					
PI ID:	NJD981130917					
Type:	HW GENERATOR					
Program:	Hazardous Waste					
<a href="#">50</a>	1 of 11	N	0.19 / 984.67	6.36 / -2	FAESY & BESTHOFF INC 143 OLD RIVER RD Edgewater Boro NJ 07020	SHWS
Site ID:	12283					
Category:	1				Community Code:	0213
Status:	Active				Lead:	LSRP
Status Dt:	03-Apr-2020				Unk Contam Source:	No
NPL Status:					Dataload Date:	24-Mar-2022
NPL Date:					Home Owner:	No
Eng Control Status:					PI No:	G000003091
Eng Control Date:					PI Name (Data Miner):	FAESY & BESTHOFF INC
Deed Notice Status:					County (Map):	Bergen
Deed Notice Date:					Municipality (Map):	Edgewater Boro
CEA Status:					Zip Code (Map):	07020
Remediation Level:	C2				CEA Date:	
Remedial L:	LSRP 0-1 CAOC				X Coordinate:	632563.15
PI Name (Map):	FAESY & BESTHOFF INC				Y Coordinate:	718959.9
Address (Map):	143 OLD RIVER RD					
Address (Data Miner):	143 OLD RIVER RD					
City (Data Miner):	Edgewater Boro					
County (Data Miner):	Bergen					
Coordinate:	NJ State Plane (NAD83) - USFEET					
Data Source:	Active Sites with Confirmed Contamination; Known Contaminated Site List for New Jersey (Map)					
<a href="#">50</a>	2 of 11	N	0.19 / 984.67	6.36 / -2	FAESY & BESTHOFF, INC. 143 OLD RIVER ROAD EDGEWATER NJ 07020	MAJOR FAC
Diff No:	021300013000				Mailing Address:	143 OLD RIVER ROAD
Status:	No				Mailing City:	EDGEWATER
Business Name:	FAESY & BESTHOFF, INC.				Mailing State:	NJ
Contact Title:	PRESIDENT				Mailing Zip:	07020
Contact First Name:	ANTHONY				Contact Last Name:	BESTHOFF

Map Key	Number of Records	Direction	Distance (mi/ft)	Elev/Diff (ft)	Site	DB
<a href="#">50</a>	3 of 11	N	0.19 / 984.67	6.36 / -2	FAESY & BESTHOFF INC 143 OLD RIVER RD EDGEWATER NJ 07020	NJEMS
<b>Site ID:</b>	12283				<b>Address 1:</b> 143 OLD RIVER RD	
<b>WMA:</b>	05				<b>Address 2:</b>	
<b>GNIS:</b>	885203				<b>Address 3:</b>	
<b>HUC11:</b>	02030101170				<b>Mun Code:</b> 0213	
<b>HUC14:</b>	02030101170010				<b>Mun:</b> EDGEWATER BORO	
<b>SSN:</b>	0213				<b>Municipality:</b> EDGEWATER BORO	
<b>Object ID:</b>	219032				<b>County:</b> BERGEN	
<b>Key:</b>	3400320020				<b>ZIP Code:</b> 07020	
<b>WMA Name:</b>	Hackensack, Hudson, and Pascack				<b>X Coord No:</b> 632563.15	
<b>Wregion:</b>	1				<b>Y Coord No:</b> 718959.9	
<b>WR Name:</b>	Northeast				<b>Latitude:</b> 40.8060977997358	
<b>W Name:</b>	Hudson River				<b>Longitude:</b> -73.9926634199428	
<b>SW Name:</b>	Hudson River				<b>Coord Orig:</b> DEP-GIS	
<b>Global ID:</b>	{168BD52B-3283-447C-AD3D-3B7BD97A64C6}				<b>Coord Sys:</b> NJ STATE PLANE (NAD83) - USFEET	
<b>Coord Type:</b>	GPS					
<a href="#">50</a>	4 of 11	N	0.19 / 984.67	6.36 / -2	FAESY & BESTHOFF INC 143 OLD RIVER RD, 137 OLD RIVER RD, 13 RIVER RD Edgewater Boro NJ 07020	SITE REMEDIATION
<b>Site ID:</b>	12283					
<b>PI ID:</b>	G000003091					
<b>Type:</b>	SRP-PI					
<b>Program:</b>	Site Remediation					
<a href="#">50</a>	5 of 11	N	0.19 / 984.67	6.36 / -2	FAESY & BESTHOFF INC 143 OLD RIVER RD Edgewater Boro NJ 07020	ALL SITES
<b>Site ID:</b>	12283					
<b>PI ID:</b>	16900000000					
<b>Type:</b>	POLLUTION PREVENTION/RIGHT TO KNOW					
<b>Program:</b>	Right-to-Know					
<a href="#">50</a>	6 of 11	N	0.19 / 984.67	6.36 / -2	WORLD WATER WORKS INC 143 OLD RIVER RD Edgewater Boro NJ 07020	ALL SITES
<b>Site ID:</b>	12283					
<b>PI ID:</b>	00000008188					
<b>Type:</b>	POLLUTION PREVENTION/RIGHT TO KNOW					
<b>Program:</b>	Right-to-Know					
<a href="#">50</a>	7 of 11	N	0.19 / 984.67	6.36 / -2	MB EDGEWATER LLC 143 OLD RIVER RD Edgewater Boro NJ 07020	ALL SITES
<b>Site ID:</b>	12283					
<b>PI ID:</b>	0213-13-0003.1					
<b>Type:</b>	COASTAL AND LAND USE					
<b>Program:</b>	Land Use					



Map Key	Number of Records	Direction	Distance (mi/ft)	Elev/Diff (ft)	Site	DB
<a href="#">50</a>	8 of 11	N	0.19 / 984.67	6.36 / -2	FAESY & BESTHOFF INC 143 OLD RIVER RD Edgewater Boro NJ 07020	ALL SITES
Site ID:		12283				
PI ID:		000335				
Type:		PESTICIDE PRODUCER				
Program:		Pesticides				
<a href="#">50</a>	9 of 11	N	0.19 / 984.67	6.36 / -2	FAESY & BESTHOFF, INC. 143 OLD RIVER ROAD Edgewater Boro NJ 070200000	ALL SITES
Site ID:		12283				
PI ID:		021300013000				
Type:		DPCC NON-MAJOR FACILITIES				
Program:		DPCC				
<a href="#">50</a>	10 of 11	N	0.19 / 984.67	6.36 / -2	FAESY & BESTHOFF INC 143 OLD RIVER RD Edgewater Boro NJ 07020	ALL SITES
Site ID:		12283				
PI ID:		40115A				
Type:		PESTICIDE DEALER BUSINESS				
Program:		Pesticides				
<a href="#">50</a>	11 of 11	N	0.19 / 984.67	6.36 / -2	FAESY & BESTHOFF INC 143 OLD RIVER RD Edgewater Boro NJ 07020	ISRA
PI No:		G000003091		County:		Bergen
<b>Details</b>						
Case Name:		Faesy & Besthoff Inc				
Case Status:		Assigned to Program				
Trigger Type:		Property Sale				
Document Title:		E20030211 Faesy & Besthoff Inc				
ISRA Trg Finaliz Dt:		10/1/2003				
Start Date:		6/5/2003				
Trigger Date:		2/26/2003				
<b>Details</b>						
Case Name:		Faesy & Besthoff Inc				
Case Status:		NFA-E (Unrestricted Use)				
Trigger Type:		Cessation				
Document Title:		E20030211 Faesy & Besthoff Inc				
ISRA Trg Finaliz Dt:		10/1/2003				
Start Date:		9/12/2003				
Trigger Date:		10/1/2003				
<b>Details</b>						
Case Name:		Faesy & Besthoff Inc				
Case Status:		NFA-E (Unrestricted Use)				
Trigger Type:		Property Sale				
Document Title:		E20030211 Faesy & Besthoff Inc				

Map Key	Number of Records	Direction	Distance (mi/ft)	Elev/Diff (ft)	Site	DB
ISRA Trg Finaliz Dt:		10/1/2003				
Start Date:		9/12/2003				
Trigger Date:		2/26/2003				

**Details**

**Case Name:** Faesy & Besthoff Inc  
**Case Status:** Assigned to Program  
**Trigger Type:** Cessation  
**Document Title:** E20030211 Faesy & Besthoff Inc  
**ISRA Trg Finaliz Dt:** 10/1/2003  
**Start Date:** 6/5/2003  
**Trigger Date:** 10/1/2003

<a href="#">51</a>	1 of 2	N	0.19 / 988.55	11.36 / 3	ENCORE STUDIOS INCORPORATED 148 150 RIVER RD Edgewater Boro NJ	SHWS
--------------------	--------	---	---------------	-----------	--	------

**Site ID:** 65469  
**Category:**  
**Status:**  
**Status Dt:**  
**NPL Status:**  
**NPL Date:**  
**Eng Control Status:**  
**Eng Control Date:**  
**Deed Notice Status:**  
**Deed Notice Date:**  
**CEA Status:**  
**Remediation Level:**  
**Remedial L:**  
**PI Name (Map):**  
**Address (Map):**  
**Address (Data Miner):** 148 150 RIVER RD  
**City (Data Miner):** Edgewater Boro  
**County (Data Miner):** Bergen  
**Coordinate:**  
**Data Source:** Closed Sites with Remediated Contamination

**Community Code:**  
**Lead:**  
**Unk Contam Source:**  
**Dataload Date:**  
**Home Owner:** No  
**PI No:** G000029669  
**PI Name (Data Miner):** ENCORE STUDIOS INCORPORATED  
**County (Map):**  
**Municipality (Map):**  
**Zip Code (Map):**  
**CEA Date:**  
**X Coordinate:**  
**Y Coordinate:**

<a href="#">51</a>	2 of 2	N	0.19 / 988.55	11.36 / 3	ENCORE STUDIOS INC 148 150 RIVER RD EDGEWATER NJ 07020	NJEMS
--------------------	--------	---	---------------	-----------	--	-------

**Site ID:** 65469  
**WMA:** 05  
**GNIS:** 885203  
**HUC11:** 02030101170  
**HUC14:** 02030101170010  
**SSN:** 0213  
**Object ID:** 222744  
**Key:** 3400320020  
**WMA Name:** Hackensack, Hudson, and Pascack  
**Wregion:** 1  
**WR Name:** Northeast  
**W Name:** Hudson River  
**SW Name:** Hudson River  
**Global ID:** {9150011B-602B-4F2A-8664-0AD8AC5E858F}  
**Coord Type:** GPS

**Address 1:** 148 150 RIVER RD  
**Address 2:**  
**Address 3:**  
**Mun Code:** 0213  
**Mun:** EDGEWATER BORO  
**Municipality:** EDGEWATER BORO  
**County:** BERGEN  
**ZIP Code:** 07020  
**X Coord No:** 632402.0  
**Y Coord No:** 719269.0  
**Latitude:** 40.8069488001162  
**Longitude:** -73.9932391044689  
**Coord Orig:** DEP-GIS  
**Coord Sys:** NJ STATE PLANE (NAD83) - USFEET

<a href="#">52</a>	1 of 5	SSW	0.20 / 1,041.84	12.21 / 4	8315 RIVER RD NORTH BERGEN NJ	HIST LUST
--------------------	--------	-----	-----------------	-----------	----------------------------------	-----------

Map Key	Number of Records	Direction	Distance (mi/ft)	Elev/Diff (ft)	Site	DB
<b>Case No:</b>	91-12-30-1453-34				<b>Operator:</b>	ROGER
<b>Hazmat:</b>	Y				<b>Caller Name:</b>	REDACTED
<b>Case No2:</b>					<b>Caller Phone:</b>	
<b>TD Log:</b>	20695				<b>Caller Street:</b>	
<b>Dt Received:</b>	30-DEC-91				<b>Caller Municipality:</b>	
<b>Nature of Incident:</b>	Facility				<b>Caller State:</b>	
<b>Substances:</b>					<b>Caller Title:</b>	
<b>Substance Identity:</b>	Known				<b>Incident Loc:</b>	Facility
<b>Substance State:</b>	Liquid				<b>Other Location:</b>	
<b>Substance Name:</b>	OIL HEATING #2				<b>Location Phone:</b>	201-266-9053
<b>A310 Letter:</b>	Y				<b>Location County:</b>	HUDSON
<b>TCPA Chemical:</b>	N				<b>Location Type:</b>	Industrial
<b>Comu Code:</b>	0908				<b>Incident Date:</b>	30-DEC-91
<b>Reference Code:</b>	013				<b>Incident Time:</b>	1435
<b>Amount Released:</b>	UNKNOWN				<b>Resp Party:</b>	Known
<b>Release Verifi:</b>					<b>Resp Party Name:</b>	NJ BELL TELEPHONE CO
<b>Subst Contained:</b>	N				<b>Res Party Contact:</b>	DAVID FORTI
<b>Type of Spill:</b>	Terminated				<b>Resp Party Title:</b>	SR.ENG.
<b>Incident Desc:</b>	L.U.S.T.				<b>Resp Party Phone:</b>	201-266-9053
<b>Injuries:</b>	N				<b>Resp Party Street:</b>	8315 RIVER RD
<b>Public Exposure:</b>	N				<b>Resp Party Munic:</b>	NORTH BERGEN
<b>Facility Evacuation:</b>	N				<b>Resp Party County:</b>	HUDSON
<b>Police at Scene:</b>	N				<b>Resp Party State:</b>	NJ
<b>Public Evacuation:</b>	N				<b>Resp Zip:</b>	
<b>Firemen at Scene:</b>	N				<b>Local Munic Name:</b>	NORTH BERGEN TWP
<b>Assis Required:</b>	N				<b>Local Munic Title:</b>	SGT.RICIGLIANO
<b>Road Closed:</b>					<b>Local Munic Phone:</b>	201-392-2100
<b>Contamination:</b>	Land				<b>Local Munic Date:</b>	30-DEC-91
<b>Receiving Water:</b>					<b>Local Munic Time:</b>	1455
<b>Wind Direc Speed:</b>					<b>Other Name:</b>	
<b>Direction:</b>					<b>Other Title:</b>	
<b>NJSP Name:</b>	OEM				<b>Other Phone:</b>	
<b>NJSP Title:</b>					<b>Other Date:</b>	
<b>NJSP Phone:</b>	609-882-2000				<b>Other Time:</b>	
<b>NJSP Date:</b>	30-DEC-91				<b>A1 Name:</b>	
<b>NJSP Time:</b>					<b>A1 Referral:</b>	DRPSR
<b>A1 Region:</b>	HQ1				<b>Date 1:</b>	
<b>A1 Phone:</b>	Faxed				<b>Date 2:</b>	
<b>A1 Date:</b>	30-DEC-91				<b>Date 3:</b>	
<b>A1 Time:</b>					<b>A1 Tm:</b>	T
<b>Moa:</b>					<b>A2 Name:</b>	
<b>Drill:</b>					<b>A2 Referral:</b>	
<b>Muni Notify:</b>					<b>A2 Region:</b>	
<b>Hazardous:</b>					<b>A2 Phone:</b>	
<b>A2 Date:</b>					<b>A2 Time:</b>	
<b>A2 Tm:</b>					<b>A3 Name:</b>	
<b>A3 Referral:</b>					<b>A3 Region:</b>	
<b>A3 Phone:</b>					<b>A3 Date:</b>	
<b>A3 Time:</b>					<b>A3 Tm:</b>	
<b>Date Printed:</b>					<b>Date A310:</b>	
<b>Date Updated:</b>					<b>Date Faxed:</b>	
<b>Location Site:</b>		NORTH BERGEN WORK CTR.				
<b>Comments:</b>						
<b>Status at Scene:</b>						1-1000 GAL UST REMOVED SOIL CONTAMINATION DISCOVERED. CLEAN UP IS IN PROGRESS.

[52](#) 2 of 5 SSW 0.20 / 1,041.84 12.21 / 4 NEW JERSEY BELL 8315 RIVER RD North Bergen Township NJ 07032 [BROWNFIELDS](#)

<b>Site No:</b>	7243	<b>Closest Major HWY:</b>	miles from site
<b>Brownfield Site No:</b>	7243	<b>Closest Local HWY:</b>	miles from site
<b>Site Status:</b>	DEP Case	<b>Closest Rail Line:</b>	
<b>Status:</b>	DEP Case	<b>Traffic Study Comp:</b>	Unknown
<b>Prgm Interest No:</b>	008042	<b>Rail Type:</b>	miles from site
<b>This Site is for:</b>		<b>Road Access:</b>	
<b>Assessed Value:</b>		<b>Public Trans Access:</b>	Unknown
<b>Current Zoning:</b>		<b>Waterfront Access:</b>	Unknown

Map Key	Number of Records	Direction	Distance (mi/ft)	Elev/Diff (ft)	Site	DB
<b>Proposed Zoning:</b>					<b>County:</b> HUDSON	
<b>Copy of Ins Plcy:</b>					<b>Size Range Acres:</b> Unknown	
<b>Devet Plan Comp:</b>	Unknown				<b>Rd and Hwy Access:</b>	
<b>Market Study Comp:</b>	Unknown				<b>Airport Access:</b> Unknown	
<b>Wetlands Present:</b>	No				<b>Remediation in Prog:</b> Yes	
<b>Rail Station:</b>					<b>Endanger Species:</b> No	
<b>Rail Miles Away:</b>					<b>Site Invest Comp.:</b> No	
<b>Tax Cert Held:</b>	Unknown				<b>W/in 100 Yr Fld Plain:</b> No	
<b>Cost of Ann Prop Tax:</b>					<b>W/in 500 Yr Fld Plain:</b> No	
<b>Tax Liens in Effect:</b>	Unknown				<b>Prop Size in Acres:</b>	
<b>Other Liens/Jdmt:</b>	No				<b>Prop Size in Range:</b> Unknown	
<b>OwnerType:</b>	unknown				<b>Land Use/Deed Rest:</b> Unknown	
<b>Phone:</b>	(999) 999-9999				<b>Easements:</b> Unknown	
<b>Fax:</b>	(999) 999-9999				<b>No. of Buildings:</b>	
<b>Authorized Repres:</b>					<b>Public Water Avail:</b> Unknown	
<b>Relation to Owner:</b>					<b>Electric Available:</b> Unknown	
<b>Rep Phone:</b>	(999) 999-9999				<b>Gas Available:</b> Unknown	
<b>Municipal Phone:</b>	(999) 999-9999				<b>Public Sewer Avail:</b> Unknown	
<b>Municipal Fax:</b>	(999) 999-9999				<b>Telephone Avail:</b> Unknown	
<b>Municipal Email:</b>					<b>Fiber Optics Avail:</b> Unknown	
<b>Coordinates:</b>	632092:716678				<b>Cable Available:</b> Unknown	
<b>Lot:</b>					<b>Planning Area Desig:</b> Planning Area 1	
<b>Block:</b>						
<b>Sensitive Ecosys/Habit:</b>	No					
<b>Est Comp of Remediation:</b>						
<b>Historic/Archaeo Site:</b>	No					
<b>Remed Action Workplan:</b>	No					
<b>NJ Remed Investigation:</b>	No					
<b>Enviro Reports Avail:</b>	Yes					
<b>Environmental Litigation:</b>	No					
<b>Site in State VCP:</b>	Yes					
<b>Site on Following List:</b>						
<b>Regulatory Sign Off:</b>	No					
<b>Email:</b>						
<b>Rep Email:</b>						
<b>Municipal Contact:</b>						
<b>Owner:</b>						
<b>Current Operations:</b>						
<b>Prior Ops Site History:</b>						
<b>Location:</b>		HUDSON County, 8315 RIVER RD , North Bergen Township, NJ 07032				
<b>Description:</b>						
<b>Comments:</b>		1) Assigned to Program,9/13/2005 2) C1: No Formal Design - Source Known or Identified-Potential GW Contamination established 5/22/2002				
<b>Link:</b>		<a href="https://www.njbrownfieldsproperties.com/SiteInformation.aspx?Site_Number=7243">https://www.njbrownfieldsproperties.com/SiteInformation.aspx?Site_Number=7243</a>				

[52](#)

3 of 5

SSW

0.20 /  
1,041.8412.21 /  
4NJ BELL TELEPHONE CO  
8315 RIVER RD  
NORTH BERGEN NJ 07047RCRA  
NON GEN

**EPA Handler ID:** NJD980652028  
**Gen Status Universe:** No Report  
**Contact Name:** RONALD TOLIVER  
**Contact Address:** 449 , HALSEY RD , , PARSIPPANY , NJ, 07054 , US  
**Contact Phone No and Ext:** 201-445-9991  
**Contact Email:**  
**Contact Country:** US  
**County Name:** HUDSON  
**EPA Region:** 02  
**Land Type:**  
**Receive Date:** 20070101  
**Location Latitude:** 40.799859  
**Location Longitude:** -73.994425

**Violation/Evaluation Summary**

**Note:** NO RECORDS: As of Apr 2022, there are no Compliance Monitoring and Enforcement (violation) records

Map Key	Number of Records	Direction	Distance (mi/ft)	Elev/Diff (ft)	Site	DB
---------	-------------------	-----------	------------------	----------------	------	----

associated with this facility (EPA ID).

**Handler Summary**

**Importer Activity:** No  
**Mixed Waste Generator:** No  
**Transporter Activity:** No  
**Transfer Facility:** No  
**Onsite Burner Exemption:** No  
**Furnace Exemption:** No  
**Underground Injection Activity:** No  
**Commercial TSD:** No  
**Used Oil Transporter:** No  
**Used Oil Transfer Facility:** No  
**Used Oil Processor:** No  
**Used Oil Refiner:** No  
**Used Oil Burner:** No  
**Used Oil Market Burner:** No  
**Used Oil Spec Marketer:** No

**Hazardous Waste Handler Details**

**Sequence No:** 1  
**Receive Date:** 19821129  
**Handler Name:** NJ BELL TELEPHONE CO  
**Source Type:** Notification  
**Federal Waste Generator Code:** N  
**Generator Code Description:** Not a Generator, Verified

**Waste Code Details**

**Hazardous Waste Code:** D001  
**Waste Code Description:** IGNITABLE WASTE

**Hazardous Waste Code:** D000  
**Waste Code Description:** DESCRIPTION

**Hazardous Waste Handler Details**

**Sequence No:** 1  
**Receive Date:** 20060101  
**Handler Name:** NJ BELL TELEPHONE CO  
**Source Type:** Implementer  
**Federal Waste Generator Code:** N  
**Generator Code Description:** Not a Generator, Verified

**Hazardous Waste Handler Details**

**Sequence No:** 2  
**Receive Date:** 20070101  
**Handler Name:** NJ BELL TELEPHONE CO  
**Source Type:** Implementer  
**Federal Waste Generator Code:** N  
**Generator Code Description:** Not a Generator, Verified

**Owner/Operator Details**

<b>Owner/Operator Ind:</b>	Current Owner	<b>Street No:</b>	
<b>Type:</b>	Private	<b>Street 1:</b>	NOT REQUIRED
<b>Name:</b>	OWNERNAME	<b>Street 2:</b>	
<b>Date Became Current:</b>		<b>City:</b>	NOT REQUIRED
<b>Date Ended Current:</b>		<b>State:</b>	WY



Map Key	Number of Records	Direction	Distance (mi/ft)	Elev/Diff (ft)	Site	DB
Phone:	212-555-1212				Country:	
Source Type:	Notification				Zip Code:	99999
Owner/Operator Ind:	Current Owner				Street No:	
Type:	Private				Street 1:	NOT REQUIRED
Name:	OWNERNAME				Street 2:	
Date Became Current:					City:	NOT REQUIRED
Date Ended Current:					State:	WY
Phone:	212-555-1212				Country:	US
Source Type:	Implementer				Zip Code:	99999
Owner/Operator Ind:	Current Operator				Street No:	
Type:	Private				Street 1:	NOT REQUIRED
Name:	OWNERNAME				Street 2:	
Date Became Current:					City:	NOT REQUIRED
Date Ended Current:					State:	WY
Phone:	212-555-1212				Country:	US
Source Type:	Implementer				Zip Code:	99999

**Historical Handler Details**

Receive Dt: 19821129  
 Generator Code Description: Not a Generator, Verified  
 Handler Name: NJ BELL TELEPHONE CO

Receive Dt: 20060101  
 Generator Code Description: Not a Generator, Verified  
 Handler Name: NJ BELL TELEPHONE CO

[52](#)

4 of 5

SSW

0.20 /  
1,041.84

12.21 /  
4

NEW JERSEY BELL  
8315 RIVER RD  
North Bergen Twp NJ 7047

UST

PI No: 008042  
 PI Name: NEW JERSEY BELL  
 Address(es): 8315 RIVER RD  
 Municipality: North Bergen Twp  
 County: Hudson  
 Zip Code: 7047  
 Pref ID No (Map): 008042  
 PI ID (Map): 57573  
 Pi Name (Map): NEW JERSEY BELL  
 Address 1 (Map): 8201 RIVER RD  
 Address 2 (Map): 8315 RIVER RD  
 Municipality (Map): North Bergen Twp  
 County (Map): Hudson  
 Type UST Reg: Commercial/Industrial  
 UST Status(es): Inactive  
 Source: NJ-DEP; OGIS-NJ

**Tank Contact Information**

Contact Type: Facility Operator  
 First Name: Not Identified  
 Mid Init:  
 Last Name: Not Identified  
 Organization: Not Identified  
 Address Line 1:  
 Address Line 2:  
 City:  
 State:  
 Zip:  
 ID: 21012

Contact Type: Tank Owner  
 First Name: JOHN

Map Key	Number of Records	Direction	Distance (mi/ft)	Elev/Diff (ft)	Site	DB
---------	-------------------	-----------	------------------	----------------	------	----

**Mid Init:**

**Last Name:** KOELBLE  
**Organization:** JAMES FROLA & DELIA FROLA  
**Address Line 1:** 163 RIVER RD  
**Address Line 2:**  
**City:** Edgewater  
**State:** NJ  
**Zip:** 07020  
**ID:** 21013

**Tank Identification**

**Tank ID:** TANK-2  
**Tank No:** 00E2

**Tank Data Information**

<b>Tank Content:</b>	Unleaded Gasoline	<b>Compliance Monitor:</b>	No
<b>Spill Contained:</b>	No	<b>Overfill Protectn:</b>	No
<b>Tank Size:</b>	2000	<b>Spill Containment:</b>	No
<b>Install Date:</b>	01-Jan-1971 00:00:00	<b>Tank Wellhead:</b>	
<b>Tank Compliance:</b>	No	<b>Overfill:</b>	No
<b>Tank Status:</b>	Removed	<b>ID:</b>	36149
<b>Tank Status Date:</b>	01-Jan-1971 00:00:00		

**Tank Monitoring Information**

**Tank/Pipe:** Pipe  
**Type:** None  
**ID:** 85701

**Tank/Pipe:** Tank  
**Type:** None  
**ID:** 85702

**Tank/Pipe Content Information**

**Tank/Pipe:** Pipe  
**Type:** Other  
**ID:** 72426

**Tank/Pipe:** Tank  
**Type:** Cathodically protected steel  
**ID:** 72427

**Tank/Pipe Structure**

**Tank Structure:** Single Wall  
**Pipe Structure Tank:** Single Wall  
**ID:** 36136

**Tank Identification**

**Tank ID:** TANK-1  
**Tank No:** 00A1

**Tank Data Information**

<b>Tank Content:</b>	Heating Oil (No. 2)	<b>Compliance Monitor:</b>	No
<b>Spill Contained:</b>	No	<b>Overfill Protectn:</b>	No
<b>Tank Size:</b>	1000	<b>Spill Containment:</b>	No

Map Key	Number of Records	Direction	Distance (mi/ft)	Elev/Diff (ft)	Site	DB
<b>Install Date:</b>	01-Jan-1972 00:00:00				<b>Tank Wellhead:</b>	
<b>Tank Compliance:</b>	No				<b>Overfill:</b>	No
<b>Tank Status:</b>	Other				<b>ID:</b>	36148
<b>Tank Status Date:</b>	01-Jan-1972 00:00:00					

**Tank Monitoring Information**

**Tank/Pipe:** Pipe  
**Type:** None  
**ID:** 85699

**Tank/Pipe:** Tank  
**Type:** None  
**ID:** 85700

**Tank/Pipe Content Information**

**Tank/Pipe:** Tank  
**Type:** Cathodically protected steel  
**ID:** 72425

**Tank/Pipe:** Pipe  
**Type:** Other  
**ID:** 72424

**Tank/Pipe Structure**

**Tank Structure:** Single Wall  
**Pipe Structure Tank:** Single Wall  
**ID:** 36135

**Details - Map Open Data Web Download**

<b>Site ID:</b>	126611	<b>Coord Type:</b>	Exact Address Match
<b>Int Doc ID:</b>	407002	<b>Coord Source:</b>	DEP-GIS
<b>Doc Status:</b>	Terminated	<b>X Coord:</b>	631932.0
<b>Inspection Date:</b>		<b>Y Coord:</b>	716305.0
<b>Expiration Date:</b>	16-Nov-2000	<b>Coord System:</b>	NJ State Plane (NAD83) - USFEET
<b>Period:</b>	11/14/2000-11/16/2000	<b>Global ID:</b>	{0CC9DCAA-C8C0-40A3-BBB3-6A3EECE38A87}
<b>Activity Type:</b>	Updated UST Registration	<b>ObjectID:</b>	32716
<b>Aco Exists:</b>			

[52](#)    5 of 5    **SSW**    0.20 / 1,041.84    12.21 / 4    **BELL ATLANTIC, NJ INC. 8315 RIVER RD North Bergen Twp NJ 07047**    **ALL SITES**

**Site ID:** 126611  
**PI ID:** 00244304767  
**Type:** POLLUTION PREVENTION/RIGHT TO KNOW  
**Program:** Right-to-Know

[53](#)    1 of 1    **WNW**    0.21 / 1,096.59    190.20 / 182    **10-20 WOODCLIFF AVENUE APARTMENTS 10-20 WOODCLIFF AVENUE North Bergen Twp NJ 07047**    **ALL SITES**

**Site ID:** 53348  
**PI ID:** 12284  
**Type:** AIR  
**Program:** Air

Map Key	Number of Records	Direction	Distance (mi/ft)	Elev/Diff (ft)	Site	DB
<a href="#">54</a>	1 of 7	SSW	0.21 / 1,120.66	11.60 / 3	8200 RIVER ROAD 8200 RIVER RD North Bergen Twp NJ 07047	SHWS
<b>Site ID:</b>	192690				<b>Community Code:</b> 0908	
<b>Category:</b>	1				<b>Lead:</b> LSRP	
<b>Status:</b>	Active				<b>Unk Contam Source:</b> No	
<b>Status Dt:</b>	15-Mar-2011				<b>Dataload Date:</b> 24-Mar-2022	
<b>NPL Status:</b>					<b>Home Owner:</b> No	
<b>NPL Date:</b>					<b>PI No:</b> 294546	
<b>Eng Control Status:</b>					<b>PI Name (Data Miner):</b> 8200 RIVER ROAD	
<b>Eng Control Date:</b>					<b>County (Map):</b> Hudson	
<b>Deed Notice Status:</b>					<b>Municipality (Map):</b> North Bergen Twp	
<b>Deed Notice Date:</b>					<b>Zip Code (Map):</b> 07047	
<b>CEA Status:</b>					<b>CEA Date:</b>	
<b>Remediation Level:</b>	C1				<b>X Coordinate:</b> 632306.0	
<b>Remedial L:</b>	LSRP 0-1 CAOC				<b>Y Coordinate:</b> 716864.0	
<b>PI Name (Map):</b>	8200 RIVER ROAD					
<b>Address (Map):</b>	8200 RIVER RD					
<b>Address (Data Miner):</b>	8200 RIVER RD					
<b>City (Data Miner):</b>	North Bergen Twp					
<b>County (Data Miner):</b>	Hudson					
<b>Coordinate:</b>	NJ State Plane (NAD83) - USFEET					
<b>Data Source:</b>	Active Sites with Confirmed Contamination; Known Contaminated Site List for New Jersey (Map)					
<a href="#">54</a>	2 of 7	SSW	0.21 / 1,120.66	11.60 / 3	8200 RIVER ROAD 8200 RIVER RD North Bergen Twp NJ 07047	VCP
<b>PI Number:</b>	294546					
<b>Case NO:</b>	06-07-22-0618-35					
<b>Case Type:</b>	MOA					
<b>MOA Execution Dt:</b>	04/04/2007					
<b>Site Municipality:</b>	North Bergen Twp					
<b>Site County:</b>	Hudson					
<b>Case Contact Department:</b>						
<b>Case Contact First Name:</b>	KENNETH					
<b>Case Contact Middle Initial:</b>						
<b>Case Contact Last Name:</b>	HART					
<b>Case Contact Organization:</b>						
<b>Case Contact Addr Line 1:</b>	209 BEACH 88TH ST					
<b>Case Contact Addr Line 2:</b>						
<b>Case Contact City:</b>	ROCKAWAY BEACH					
<b>Case Contact State:</b>	NY					
<b>Case Contact Zip:</b>	11693					
<a href="#">54</a>	3 of 7	SSW	0.21 / 1,120.66	11.60 / 3	SLAZER DEVELOPMENT 8200 RIVER RD NORTH BERGEN TWP NJ 07047	NJEMS
<b>Site ID:</b>	192690				<b>Address 1:</b> 8200 RIVER RD	
<b>WMA:</b>	05				<b>Address 2:</b>	
<b>GNIS:</b>	882223				<b>Address 3:</b>	
<b>HUC11:</b>	02030101170				<b>Mun Code:</b> 0908	
<b>HUC14:</b>	02030101170010				<b>Mun:</b> NORTH BERGEN TWP	
<b>SSN:</b>	0908				<b>Municipality:</b> NORTH BERGEN TWP	
<b>Object ID:</b>	219262				<b>County:</b> HUDSON	
<b>Key:</b>	3401752470				<b>ZIP Code:</b> 07047	
<b>WMA Name:</b>	Hackensack, Hudson, and Pascack				<b>X Coord No:</b> 632306.0	
<b>Wregion:</b>	1				<b>Y Coord No:</b> 716864.0	
<b>WR Name:</b>	Northeast				<b>Latitude:</b> 40.8003488863776	
<b>W Name:</b>	Hudson River				<b>Longitude:</b> -73.9936360755541	
<b>SW Name:</b>	Hudson River				<b>Coord Orig:</b> DEP-SRP-GIS	

Map Key	Number of Records	Direction	Distance (mi/ft)	Elev/Diff (ft)	Site	DB
<b>Global ID:</b>	{BD3FAA6E-A96E-4A23-A30B-D1AC77E4ACE1}				<b>Coord Sys:</b>	NJ STATE PLANE (NAD83) - USFEET
<b>Coord Type:</b>	Digital Image					

<a href="#">54</a>	4 of 7	SSW	0.21 / 1,120.66	11.60 / 3	SLAZER DEVELOPMENT 8200 RIVER RD North Bergen Twp NJ 07047	ALL SITES
--------------------	--------	-----	--------------------	--------------	--	-----------

**Site ID:** 192690  
**PI ID:** 0908-05-0004.1  
**Type:** COASTAL AND LAND USE  
**Program:** Land Use

<a href="#">54</a>	5 of 7	SSW	0.21 / 1,120.66	11.60 / 3	8200 RIVER ROAD 8200 RIVER RD North Bergen Twp NJ 07047	SITE REMEDIATION
--------------------	--------	-----	--------------------	--------------	---	---------------------

**Site ID:** 192690  
**PI ID:** 294546  
**Type:** SRP-PI  
**Program:** Site Remediation

<a href="#">54</a>	6 of 7	SSW	0.21 / 1,120.66	11.60 / 3	RIVERVIEW DEVELOPMENT LLC 8200 RIVER RD North Bergen Twp NJ 07047	ALL SITES
--------------------	--------	-----	--------------------	--------------	---	-----------

**Site ID:** 192690  
**PI ID:** 0908-05-0004.2  
**Type:** COASTAL AND LAND USE  
**Program:** Land Use

<a href="#">54</a>	7 of 7	SSW	0.21 / 1,120.66	11.60 / 3	RIVERVIEW DEVELOPMENT LLC 8200 RIVER RD North Bergen Twp NJ 07047	ALL SITES
--------------------	--------	-----	--------------------	--------------	---	-----------

**Site ID:** 192690  
**PI ID:** 0908-05-0004.3  
**Type:** COASTAL AND LAND USE  
**Program:** Land Use

<a href="#">55</a>	1 of 1	N	0.22 / 1,155.11	8.38 / 0	THREE Y LLC - MULTI-USE RESIDENTIAL BUILDING 163 & 135 Old River Road, 114 River Road Edgewater, NJ 07020 NJ	PDES
--------------------	--------	---	--------------------	-------------	--	------

**PDES Permit No:** NJG0330337  
**NJPDES (Open Data):**  
**Prgm Interest No:** 977417  
**PI No (Open Data):**  
**Facility Name:** THREE Y LLC - MULTI-USE RESIDENTIAL BUILDING  
**Data Source:** DEP - NJPDES Active Permit List

**Facility (OpnDt):**  
**County:** Bergen  
**Municipality:** Edgewater Boro  
**Rgnal Enfor Office:** Northern

**DEP - NJPDES Active Permit List**

**Document Status:** Approved  
**Permit Expiration Dt:** 2/28/2027  
**NJDEP Case Mgr:**  
**Discharge Cat Desc:** Construction Activity Stormwater (GP) (5G3)

**Site X Coordinate:** 632684.95308  
**Site Y Coordinate:** 719140.58839



Map Key	Number of Records	Direction	Distance (mi/ft)	Elev/Diff (ft)	Site	DB
<a href="#">56</a>	1 of 2	N	0.23 / 1,207.70	8.90 / 0	COFFEE ASSOCIATES INC 178 OLD RIVER RD Edgewater Boro NJ 07020	ALL SITES
<b>Site ID:</b>		14400				
<b>PI ID:</b>		00000005683				
<b>Type:</b>		POLLUTION PREVENTION/RIGHT TO KNOW				
<b>Program:</b>		Right-to-Know				

<a href="#">56</a>	2 of 2	N	0.23 / 1,207.70	8.90 / 0	CAWDC ACQUISITION, LLC 178 OLD RIVER RD Edgewater Boro NJ 07020	ALL SITES
<b>Site ID:</b>		630887				
<b>PI ID:</b>		00000072496				
<b>Type:</b>		POLLUTION PREVENTION/RIGHT TO KNOW				
<b>Program:</b>		Right-to-Know				

<a href="#">57</a>	1 of 4	WNW	0.23 / 1,222.57	186.03 / 177	PARK WOOD APARTMENTS 10 WOODCLIFF AVE North Bergen Twp NJ 7047	UST
<b>PI No:</b>		021355				
<b>PI Name:</b>		PARK WOOD APARTMENTS				
<b>Address(es):</b>		10 WOODCLIFF AVE				
<b>Municipality:</b>		North Bergen Twp				
<b>County:</b>		Hudson				
<b>Zip Code:</b>		7047				
<b>Pref ID No (Map):</b>		021355				
<b>PI ID (Map):</b>		80595				
<b>Pi Name (Map):</b>		PARK WOOD APARTMENTS				
<b>Address 1 (Map):</b>		10 WOODCLIFF AVE				
<b>Address 2 (Map):</b>						
<b>Municipality (Map):</b>		North Bergen Twp				
<b>County (Map):</b>		Hudson				
<b>Type UST Reg:</b>		Residential				
<b>UST Status(es):</b>		Inactive				
<b>Source:</b>		NJ-DEP; OGIS-NJ				

**Tank Contact Information**

**Contact Type:** Tank Owner  
**First Name:** R  
**Mid Init:**  
**Last Name:** MEDEL  
**Organization:** LAKE CLIFF CONVERSION CORP.  
**Address Line 1:** 10-20 WOODCLIFF AVE  
**Address Line 2:**  
**City:** North Bergen  
**State:** NJ  
**Zip:** 07047  
**ID:** 50746

**Contact Type:** Facility Operator  
**First Name:** Not Identified  
**Mid Init:**  
**Last Name:** Not Identified  
**Organization:** Not Identified  
**Address Line 1:**  
**Address Line 2:**  
**City:**  
**State:**

Map Key	Number of Records	Direction	Distance (mi/ft)	Elev/Diff (ft)	Site	DB
---------	-------------------	-----------	------------------	----------------	------	----

Zip:  
ID: 50745

**Tank Identification**

Tank ID: TANK-2  
Tank No: 00C2

**Tank Data Information**

Tank Content:	Heating Oil (No. 2)	Compliance Monitor:	No
Spill Contained:	No	Overfill Protectn:	Yes
Tank Size:	5000	Spill Containment:	No
Install Date:	01-Jan-1954 00:00:00	Tank Wellhead:	
Tank Compliance:	No	Overfill:	Yes
Tank Status:	Removed	ID:	78412
Tank Status Date:	01-Jan-1954 00:00:00		

**Tank Monitoring Information**

Tank/Pipe: Tank  
Type: None  
ID: 182692

Tank/Pipe: Pipe  
Type: None  
ID: 182691

**Tank/Pipe Content Information**

Tank/Pipe: Tank  
Type: Bare steel  
ID: 157100

Tank/Pipe: Pipe  
Type: Bare steel  
ID: 157099

**Tank/Pipe Structure**

Tank Structure: Single Wall  
Pipe Structure Tank: Single Wall  
ID: 78418

**Tank Identification**

Tank ID: TANK-1  
Tank No: 00C1

**Tank Data Information**

Tank Content:	Heating Oil (No. 2)	Compliance Monitor:	No
Spill Contained:	No	Overfill Protectn:	Yes
Tank Size:	5000	Spill Containment:	No
Install Date:	01-Jan-1954 00:00:00	Tank Wellhead:	
Tank Compliance:	No	Overfill:	Yes
Tank Status:	Removed	ID:	78411
Tank Status Date:	01-Jan-1954 00:00:00		

**Tank Monitoring Information**

Map Key	Number of Records	Direction	Distance (mi/ft)	Elev/Diff (ft)	Site	DB
---------	-------------------	-----------	------------------	----------------	------	----

Tank/Pipe: Pipe  
Type: None  
ID: 182689

Tank/Pipe: Tank  
Type: None  
ID: 182690

**Tank/Pipe Content Information**

Tank/Pipe: Pipe  
Type: Bare steel  
ID: 157097

Tank/Pipe: Tank  
Type: Bare steel  
ID: 157098

**Tank/Pipe Structure**

Tank Structure: Single Wall  
Pipe Structure Tank: Single Wall  
ID: 78417

**Details - Map Open Data Web Download**

Site ID:	53348	Coord Type:	Approx. Addr. Match
Int Doc ID:	419373	Coord Source:	DEP-Program
Doc Status:	Terminated	X Coord:	631559.0
Inspection Date:		Y Coord:	718261.0
Expiration Date:	16-Nov-2000	Coord System:	NJ State Plane (NAD83) - USFEET
Period:	11/14/2000-11/16/2000	Global ID:	{54EBF9E8-0A35-4EB3-B4DE-95C6634E3E5A}
Activity Type:	Updated UST Registration	ObjectID:	33780
Aco Exists:			

<a href="#">57</a>	2 of 4	WNW	0.23 / 1,222.57	186.03 / 177	LINCOLN REALTY HOLDING CO 10 WOODCLIFF AVE NORTH BERGEN NJ 07047	NJEMS
--------------------	--------	-----	--------------------	-----------------	--	-------

Site ID:	195302	Address 1:	10 WOODCLIFF AVE
WMA:	05	Address 2:	
GNIS:	882223	Address 3:	
HUC11:	02030101170	Mun Code:	0908
HUC14:	02030101170010	Mun:	NORTH BERGEN TWP
SSN:	0908	Municipality:	NORTH BERGEN TWP
Object ID:	221341	County:	HUDSON
Key:	3401752470	ZIP Code:	07047
WMA Name:	Hackensack, Hudson, and Pascack	X Coord No:	631559.0
Wregion:	1	Y Coord No:	718261.0
WR Name:	Northeast	Latitude:	40.8041952959543
W Name:	Hudson River	Longitude:	-73.9963053215107
SW Name:	Hudson River	Coord Orig:	DEP-GIS
Global ID:	{7BE937E0-066C-4AB5-B7E2-26130C090B85}	Coord Sys:	NJ STATE PLANE (NAD83) - USFEET
Coord Type:	Approx. Addr. Match		

<a href="#">57</a>	3 of 4	WNW	0.23 / 1,222.57	186.03 / 177	LINCOLN REALTY HOLDING CO 10 WOODCLIFF AVE North Bergen Twp NJ 07047	ALL SITES
--------------------	--------	-----	--------------------	-----------------	--	-----------

Site ID: 195302

Map Key	Number of Records	Direction	Distance (mi/ft)	Elev/Diff (ft)	Site	DB
<b>PI ID:</b> 256469 <b>Type:</b> SOLID WASTE GENERATOR <b>Program:</b> Solid Waste						
<a href="#">57</a>	4 of 4	WNW	0.23 / 1,222.57	186.03 / 177	<b>PARK WOOD APARTMENTS</b> 10 WOODCLIFF AVE North Bergen Twp NJ 07047	<b>SITE REMEDIATION</b>
<b>Site ID:</b> 53348 <b>PI ID:</b> 021355 <b>Type:</b> SRP-PI <b>Program:</b> Site Remediation						
<a href="#">58</a>	1 of 1	WSW	0.24 / 1,241.09	179.27 / 171	<b>WOODCLIFF GARDENS OWNERS INC</b> 8400 KENNEDY BLVD E NORTH BERGEN NJ 07047	<b>NJEMS</b>
<b>Site ID:</b> 169398 <b>WMA:</b> 05 <b>GNIS:</b> 882223 <b>HUC11:</b> 02030103180 <b>HUC14:</b> 02030103180080 <b>SSN:</b> 0908 <b>Object ID:</b> 222402 <b>Key:</b> 3401752470 <b>WMA Name:</b> Hackensack, Hudson, and Pascack <b>Wregion:</b> 1 <b>WR Name:</b> Northeast <b>W Name:</b> Hackensack R (below/incl Hirshfeld Bk) <b>SW Name:</b> Hackensack R (Rt 3 to Bellmans Ck) <b>Global ID:</b> {6C86CB15-9B42-427D-8D6A-ADF0151510F6} <b>Coord Type:</b> Exact Address Match		<b>Address 1:</b> 8400 KENNEDY BLVD E <b>Address 2:</b> <b>Address 3:</b> <b>Mun Code:</b> 0908 <b>Mun:</b> NORTH BERGEN TWP <b>Municipality:</b> NORTH BERGEN TWP <b>County:</b> HUDSON <b>ZIP Code:</b> 07047 <b>X Coord No:</b> 627989.0 <b>Y Coord No:</b> 719231.0 <b>Latitude:</b> 40.8069134099608 <b>Longitude:</b> -74.0091816417913 <b>Coord Orig:</b> DEP-GIS <b>Coord Sys:</b> NJ STATE PLANE (NAD83) - USFEET				
<a href="#">59</a>	1 of 20	N	0.24 / 1,255.68	9.58 / 1	<b>QUANTA RESOURCES CORPORATION</b> 163 RIVER RD Edgewater Borough NJ 07020	<b>BROWNFIELDS</b>
<b>Site No:</b> 3988 <b>Brownfield Site No:</b> 3988 <b>Site Status:</b> Verified by DEP DataMine <b>Status:</b> Verified by DEP DataMine <b>Prgm Interest No:</b> 003945 <b>This Site is for:</b> <b>Assessed Value:</b> <b>Current Zoning:</b> <b>Proposed Zoning:</b> <b>Copy of Ins Ply:</b> <b>Devet Plan Comp:</b> Unknown <b>Market Study Comp:</b> Unknown <b>Wetlands Present:</b> No <b>Rail Station:</b> <b>Rail Miles Away:</b> <b>Tax Cert Held:</b> Unknown <b>Cost of Ann Prop Tax:</b> <b>Tax Liens in Effect:</b> Unknown <b>Other Liens/Jdmt:</b> No <b>OwnerType:</b> unknown <b>Phone:</b> (999) 999-9999 <b>Fax:</b> (999) 999-9999 <b>Authorized Repres:</b>		<b>Closest Major HWY:</b> miles from site <b>Closest Local HWY:</b> miles from site <b>Closest Rail Line:</b> <b>Traffic Study Comp:</b> Unknown <b>Rail Type:</b> miles from site <b>Road Access:</b> <b>Public Trans Access:</b> Unknown <b>Waterfront Access:</b> Unknown <b>County:</b> BERGEN <b>Size Range Acres:</b> Unknown <b>Rd and Hwy Access:</b> <b>Airport Access:</b> Unknown <b>Remediation in Prog:</b> Yes <b>Endanger Species:</b> No <b>Site Invest Comp.:</b> No <b>W/in 100 Yr Fld Plain:</b> No <b>W/in 500 Yr Fld Plain:</b> No <b>Prop Size in Acres:</b> <b>Prop Size in Range:</b> Unknown <b>Land Use/Deed Rest:</b> Unknown <b>Easements:</b> Unknown <b>No. of Buildings:</b> <b>Public Water Avail:</b> Unknown				

Map Key	Number of Records	Direction	Distance (mi/ft)	Elev/Diff (ft)	Site	DB
<b>Relation to Owner:</b>					<b>Electric Available:</b>	Unknown
<b>Rep Phone:</b>	(999) 999-9999				<b>Gas Available:</b>	Unknown
<b>Municipal Phone:</b>	(999) 999-9999				<b>Public Sewer Avail:</b>	Unknown
<b>Municipal Fax:</b>	(999) 999-9999				<b>Telephone Avail:</b>	Unknown
<b>Municipal Email:</b>					<b>Fiber Optics Avail:</b>	Unknown
<b>Coordinates:</b>	632542:719182				<b>Cable Available:</b>	Unknown
<b>Lot:</b>	1				<b>Planning Area Desig:</b>	Planning Area 1
<b>Block:</b>	95					
<b>Sensitive Ecosys/Habit:</b>		No				
<b>Est Comp of Remediation:</b>						
<b>Historic/Archaeo Site:</b>		No				
<b>Remed Action Workplan:</b>		No				
<b>NJ Remed Investigation:</b>		No				
<b>Enviro Reports Avail:</b>		Yes				
<b>Environmental Litigation:</b>		No				
<b>Site in State VCP:</b>		No				
<b>Site on Following List:</b>						
<b>Regulatory Sign Off:</b>		No				
<b>Email:</b>						
<b>Rep Email:</b>						
<b>Municipal Contact:</b>						
<b>Owner:</b>						
<b>Current Operations:</b>						
<b>Prior Ops Site History:</b>						
<b>Location:</b>					BERGEN County, 163 RIVER RD , Edgewater Borough, NJ 07020	
<b>Description:</b>					Case Manager BERGMAN, ERICA (609) 292 - 7406 - PLANS TO CLEAN UP - <a href="http://www.nj.com/bergen/index.ssf/2016/08/the_plan_to_encase_a_century_of_pollution_in_concrete_along_the_hudson_river.html#incart_river_home">http://www.nj.com/bergen/index.ssf/2016/08/the_plan_to_encase_a_century_of_pollution_in_concrete_along_the_hudson_river.html#incart_river_home</a> -	
<b>Comments:</b>					C3: Multi-Phased RA - Unknown or Uncontrolled Discharge to Soil or GW 1/1/2004 EPA ACO 1/1/2004 IEC 1/14/2014 NPL 1/1/2004	
<b>Link:</b>					<a href="https://www.njbrownfieldsproperties.com/SiteInformation.aspx?Site_Number=3988">https://www.njbrownfieldsproperties.com/SiteInformation.aspx?Site_Number=3988</a>	

59

2 of 20

N

0.24 /  
1,255.689.58 /  
1QUANTA RESOURCES CORP  
163 RIVER RD  
EDGEWATER NJ 07020RCRA  
CORRACTS

**EPA Handler ID:** NJD000606442  
**Gen Status Universe:** VSG  
**Contact Name:** RICHARD HO  
**Contact Address:** 1 , RIVER RD , , EDGEWATER , NJ, 07020 , US  
**Contact Phone No and Ext:** 212-637-4372  
**Contact Email:** HO.RICHARD@EPA.GOV  
**Contact Country:** US  
**County Name:** BERGEN  
**EPA Region:** 02  
**Land Type:** Private  
**Receive Date:** 20070101  
**Location Latitude:** 40.827412  
**Location Longitude:** -73.9732

**Event/Area Details**

**Area Name:** SITEWIDE  
**Event Code:** CA075HI  
**Corrective Action Event Descri:** CA PRIORITIZATION-HIGH CA PRIORITY  
**Actual Date of Event:** 19930908  
**Orig Sched Event Date:**  
**New Sched Event Date:**  
**Best Date:** 19930908  
**Groundwater Release Indicator:**  
**Soil Release Indicator:**  
**Air Release Indicator:**  
**Surface Waste Release Ind:**  
**Event Responsible Agency:** E



**Violation/Evaluation Summary**

**Note:** VIOLATION or UNDETERMINED: There are VIOLATION or UNDETERMINED details or records associated with this facility (EPA ID) in the Compliance Monitoring and Enforcement table dated Apr, 2022.

**Violation Details**

**Found Violation:** Yes  
**Citation:**  
**Violation Short Description:** Generators - General  
**Violation Type:** 262.A  
**Violation Determined Date:** 19830301  
**Scheduled Compliance Date:** 19831120  
**Return to Compliance:** Observed  
**Actual Return to Compl:** 19831120  
**Violation Responsible Agency:** State

**Enforcement Details**

**Enforcement Type:** 120  
**Enforcement Type Description:** WRITTEN INFORMAL  
**Enforcement Action Date:** 19831019  
**Enf Disposition Status:**  
**Disposition Status Date:**  
**Enforcement Lead Agency:** State  
**Proposed Penalty Amount:**  
**Final Amount:**  
**Paid Amount:**

**Evaluation Details**

**Evaluation Start Date:** 19860415  
**Evaluation Type Description:** COMPLIANCE EVALUATION INSPECTION ON-SITE  
**Violation Short Description:**  
**Return to Compliance Date:**  
**Evaluation Agency:** State  
  
**Evaluation Start Date:** 19830301  
**Evaluation Type Description:** NON-FINANCIAL RECORD REVIEW  
**Violation Short Description:** Generators - General  
**Return to Compliance Date:** 19831120  
**Evaluation Agency:** State

**Handler Summary**

**Importer Activity:** No  
**Mixed Waste Generator:** No  
**Transporter Activity:** No  
**Transfer Facility:** No  
**Onsite Burner:** No  
**Smelting, Melting and Refining:** No  
**Underground Injection Control:** No  
**Commercial TSD:** No  
**Used Oil Transporter:** No  
**Used Oil Transfer Facility:** No  
**Used Oil Processor:** No  
**Used Oil Refiner:** No  
**Used Oil Burner:** No  
**Used Oil Market Burner:** No  
**Used Oil Spec Marketer:** No

**Hazardous Waste Handler Details**

Map Key	Number of Records	Direction	Distance (mi/ft)	Elev/Diff (ft)	Site	DB
---------	-------------------	-----------	------------------	----------------	------	----

**Sequence No:** 2  
**Receive Date:** 20030624  
**Handler Name:** QUANTA RESOURCES CORP  
**Federal Waste Generator Code:** 1  
**Generator Code Description:** Large Quantity Generator  
**Source Type:** Implementer

**Hazardous Waste Handler Details**

**Sequence No:** 3  
**Receive Date:** 20070101  
**Handler Name:** QUANTA RESOURCES CORP  
**Federal Waste Generator Code:** 3  
**Generator Code Description:** Very Small Quantity Generator  
**Source Type:** Implementer

**Hazardous Waste Handler Details**

**Sequence No:** 1  
**Receive Date:** 20060101  
**Handler Name:** QUANTA RESOURCES CORP  
**Federal Waste Generator Code:** N  
**Generator Code Description:** Not a Generator, Verified  
**Source Type:** Implementer

**Waste Code Details**

**Hazardous Waste Code:** NONE  
**Waste Code Description:** DESCRIPTION

**Hazardous Waste Handler Details**

**Sequence No:** 1  
**Receive Date:** 19810620  
**Handler Name:** QUANTA RESOURCES CORP  
**Federal Waste Generator Code:** N  
**Generator Code Description:** Not a Generator, Verified  
**Source Type:** Part A

**Waste Code Details**

**Hazardous Waste Code:** D000  
**Waste Code Description:** DESCRIPTION

**Hazardous Waste Handler Details**

**Sequence No:** 1  
**Receive Date:** 19800818  
**Handler Name:** QUANTA RESOURCES CORP  
**Federal Waste Generator Code:**  
**Generator Code Description:**  
**Source Type:** Notification

**Waste Code Details**

**Hazardous Waste Code:** D000  
**Waste Code Description:** DESCRIPTION

**Owner/Operator Details**

Map Key	Number of Records	Direction	Distance (mi/ft)	Elev/Diff (ft)	Site	DB
<b>Owner/Operator Ind:</b>	Current Operator				<b>Street No:</b>	
<b>Type:</b>	Private				<b>Street 1:</b>	ONE RIVER ROAD
<b>Name:</b>	QUANTA RESOURCES CORPORATION				<b>Street 2:</b>	
<b>Date Became Current:</b>					<b>City:</b>	OPERCITY
<b>Date Ended Current:</b>					<b>State:</b>	NJ
<b>Phone:</b>	201-941-2020				<b>Country:</b>	US
<b>Source Type:</b>	Implementer				<b>Zip Code:</b>	99999
<b>Owner/Operator Ind:</b>	Current Operator				<b>Street No:</b>	
<b>Type:</b>	Private				<b>Street 1:</b>	ONE RIVER ROAD
<b>Name:</b>	QUANTA RESOURCES CORPORATION				<b>Street 2:</b>	
<b>Date Became Current:</b>					<b>City:</b>	OPERCITY
<b>Date Ended Current:</b>					<b>State:</b>	NJ
<b>Phone:</b>	201-941-2020				<b>Country:</b>	US
<b>Source Type:</b>	Part A				<b>Zip Code:</b>	99999
<b>Owner/Operator Ind:</b>	Current Owner				<b>Street No:</b>	
<b>Type:</b>	Private				<b>Street 1:</b>	884 EDGEWATER AVE
<b>Name:</b>	JAMES V FROLA & ALBERT VON DOHLN				<b>Street 2:</b>	
<b>Date Became Current:</b>					<b>City:</b>	BERGENFIELD
<b>Date Ended Current:</b>					<b>State:</b>	NJ
<b>Phone:</b>	201-941-2020				<b>Country:</b>	US
<b>Source Type:</b>	Notification				<b>Zip Code:</b>	07621
<b>Owner/Operator Ind:</b>	Current Owner				<b>Street No:</b>	
<b>Type:</b>	Private				<b>Street 1:</b>	884 EDGEWATER AVE
<b>Name:</b>	JAMES V FROLA & ALBERT VON DOHLN				<b>Street 2:</b>	
<b>Date Became Current:</b>					<b>City:</b>	BERGENFIELD
<b>Date Ended Current:</b>					<b>State:</b>	NJ
<b>Phone:</b>	201-941-2020				<b>Country:</b>	US
<b>Source Type:</b>	Implementer				<b>Zip Code:</b>	07621
<b>Historical Handler Details</b>						
<b>Receive Dt:</b>	19800818					
<b>Generator Code Description:</b>						
<b>Handler Name:</b>	QUANTA RESOURCES CORP					
<b>Receive Dt:</b>	19810620					
<b>Generator Code Description:</b>	Not a Generator, Verified					
<b>Handler Name:</b>	QUANTA RESOURCES CORP					
<b>Receive Dt:</b>	20030624					
<b>Generator Code Description:</b>	Large Quantity Generator					
<b>Handler Name:</b>	QUANTA RESOURCES CORP					
<b>Receive Dt:</b>	20060101					
<b>Generator Code Description:</b>	Not a Generator, Verified					
<b>Handler Name:</b>	QUANTA RESOURCES CORP					

[59](#)    3 of 20    **N**    0.24 / 1,255.68    9.58 / 1    **QUANTA RESOURCES CORP**  
**163 RIVER RD**    **RCRA VSQG**  
**EDGEWATER NJ 07020**

**EPA Handler ID:** NJD000606442  
**Gen Status Universe:** VSG  
**Contact Name:** RICHARD HO  
**Contact Address:** 1, RIVER RD, , EDGEWATER, NJ, 07020, US  
**Contact Phone No and Ext:** 212-637-4372  
**Contact Email:** HO.RICHARD@EPA.GOV  
**Contact Country:** US  
**County Name:** BERGEN  
**EPA Region:** 02  
**Land Type:** Private  
**Receive Date:** 20070101  
**Location Latitude:** 40.827412  
**Location Longitude:** -73.9732

**Violation/Evaluation Summary**

**Note:** VIOLATION or UNDETERMINED: There are VIOLATION or UNDETERMINED details or records associated with this facility (EPA ID) in the Compliance Monitoring and Enforcement table dated Apr, 2022.

**Violation Details**

**Found Violation:** Yes  
**Citation:**  
**Violation Short Description:** Generators - General  
**Violation Type:** 262.A  
**Violation Determined Date:** 19830301  
**Scheduled Compliance Date:** 19831120  
**Return to Compliance:** Observed  
**Actual Return to Compl:** 19831120  
**Violation Responsible Agency:** State

**Enforcement Details**

**Enforcement Type:** 120  
**Enforcement Type Description:** WRITTEN INFORMAL  
**Enforcement Action Date:** 19831019  
**Enf Disposition Status:**  
**Disposition Status Date:**  
**Enforcement Lead Agency:** State  
**Proposed Penalty Amount:**  
**Final Amount:**  
**Paid Amount:**

**Evaluation Details**

**Evaluation Start Date:** 19860415  
**Evaluation Type Description:** COMPLIANCE EVALUATION INSPECTION ON-SITE  
**Violation Short Description:**  
**Return to Compliance Date:**  
**Evaluation Agency:** State

**Evaluation Start Date:** 19830301  
**Evaluation Type Description:** NON-FINANCIAL RECORD REVIEW  
**Violation Short Description:** Generators - General  
**Return to Compliance Date:** 19831120  
**Evaluation Agency:** State

**Handler Summary**

**Importer Activity:** No  
**Mixed Waste Generator:** No  
**Transporter Activity:** No  
**Transfer Facility:** No  
**Onsite Burner Exemption:** No  
**Furnace Exemption:** No  
**Underground Injection Activity:** No  
**Commercial TSD:** No  
**Used Oil Transporter:** No  
**Used Oil Transfer Facility:** No  
**Used Oil Processor:** No  
**Used Oil Refiner:** No  
**Used Oil Burner:** No  
**Used Oil Market Burner:** No  
**Used Oil Spec Marketer:** No

Map Key	Number of Records	Direction	Distance (mi/ft)	Elev/Diff (ft)	Site	DB
---------	-------------------	-----------	------------------	----------------	------	----

**Hazardous Waste Handler Details**

Sequence No: 1  
 Receive Date: 19800818  
 Handler Name: QUANTA RESOURCES CORP  
 Federal Waste Generator Code:  
 Generator Code Description:  
 Source Type: Notification

**Waste Code Details**

Hazardous Waste Code: D000  
 Waste Code Description: DESCRIPTION

**Hazardous Waste Handler Details**

Sequence No: 1  
 Receive Date: 19810620  
 Handler Name: QUANTA RESOURCES CORP  
 Federal Waste Generator Code: N  
 Generator Code Description: Not a Generator, Verified  
 Source Type: Part A

**Waste Code Details**

Hazardous Waste Code: D000  
 Waste Code Description: DESCRIPTION

**Hazardous Waste Handler Details**

Sequence No: 3  
 Receive Date: 20070101  
 Handler Name: QUANTA RESOURCES CORP  
 Federal Waste Generator Code: 3  
 Generator Code Description: Very Small Quantity Generator  
 Source Type: Implementer

**Hazardous Waste Handler Details**

Sequence No: 1  
 Receive Date: 20060101  
 Handler Name: QUANTA RESOURCES CORP  
 Federal Waste Generator Code: N  
 Generator Code Description: Not a Generator, Verified  
 Source Type: Implementer

**Waste Code Details**

Hazardous Waste Code: NONE  
 Waste Code Description: DESCRIPTION

**Hazardous Waste Handler Details**

Sequence No: 2  
 Receive Date: 20030624  
 Handler Name: QUANTA RESOURCES CORP  
 Federal Waste Generator Code: 1  
 Generator Code Description: Large Quantity Generator  
 Source Type: Implementer



Map Key	Number of Records	Direction	Distance (mi/ft)	Elev/Diff (ft)	Site	DB
---------	-------------------	-----------	------------------	----------------	------	----

**Owner/Operator Details**

<b>Owner/Operator Ind:</b>	Current Operator	<b>Street No:</b>	
<b>Type:</b>	Private	<b>Street 1:</b>	ONE RIVER ROAD
<b>Name:</b>	QUANTA RESOURCES CORPORATION	<b>Street 2:</b>	
<b>Date Became Current:</b>		<b>City:</b>	OPERCITY
<b>Date Ended Current:</b>		<b>State:</b>	NJ
<b>Phone:</b>	201-941-2020	<b>Country:</b>	
<b>Source Type:</b>	Part A	<b>Zip Code:</b>	99999

<b>Owner/Operator Ind:</b>	Current Owner	<b>Street No:</b>	
<b>Type:</b>	Private	<b>Street 1:</b>	884 EDGEWATER AVE
<b>Name:</b>	JAMES V FROLA & ALBERT VON DOHLN	<b>Street 2:</b>	
<b>Date Became Current:</b>		<b>City:</b>	BERGENFIELD
<b>Date Ended Current:</b>		<b>State:</b>	NJ
<b>Phone:</b>	201-941-2020	<b>Country:</b>	US
<b>Source Type:</b>	Implementer	<b>Zip Code:</b>	07621

<b>Owner/Operator Ind:</b>	Current Operator	<b>Street No:</b>	
<b>Type:</b>	Private	<b>Street 1:</b>	ONE RIVER ROAD
<b>Name:</b>	QUANTA RESOURCES CORPORATION	<b>Street 2:</b>	
<b>Date Became Current:</b>		<b>City:</b>	OPERCITY
<b>Date Ended Current:</b>		<b>State:</b>	NJ
<b>Phone:</b>	201-941-2020	<b>Country:</b>	US
<b>Source Type:</b>	Implementer	<b>Zip Code:</b>	99999

<b>Owner/Operator Ind:</b>	Current Owner	<b>Street No:</b>	
<b>Type:</b>	Private	<b>Street 1:</b>	884 EDGEWATER AVE
<b>Name:</b>	JAMES V FROLA & ALBERT VON DOHLN	<b>Street 2:</b>	
<b>Date Became Current:</b>		<b>City:</b>	BERGENFIELD
<b>Date Ended Current:</b>		<b>State:</b>	NJ
<b>Phone:</b>	201-941-2020	<b>Country:</b>	
<b>Source Type:</b>	Notification	<b>Zip Code:</b>	07621

**Historical Handler Details**

<b>Receive Dt:</b>	20030624
<b>Generator Code Description:</b>	Large Quantity Generator
<b>Handler Name:</b>	QUANTA RESOURCES CORP

<b>Receive Dt:</b>	20060101
<b>Generator Code Description:</b>	Not a Generator, Verified
<b>Handler Name:</b>	QUANTA RESOURCES CORP

<b>Receive Dt:</b>	19810620
<b>Generator Code Description:</b>	Not a Generator, Verified
<b>Handler Name:</b>	QUANTA RESOURCES CORP

<b>Receive Dt:</b>	19800818
<b>Generator Code Description:</b>	
<b>Handler Name:</b>	QUANTA RESOURCES CORP

<a href="#">59</a>	4 of 20	N	0.24 / 1,255.68	9.58 / 1	<b>QUANTA RESOURCES RECOVERY SUPERFUND SITE 163 RIVER RD EDGEWATER NJ 07020</b>	<b>RCRA LQG</b>
--------------------	---------	---	--------------------	-------------	---	-----------------

<b>EPA Handler ID:</b>	NJD981139371
<b>Gen Status Universe:</b>	Large Quantity Generator
<b>Contact Name:</b>	HELEN FAHY
<b>Contact Address:</b>	115 , TABOR ROAD , 4D-3 , MORRIS PLAINS , NJ, 07950 , US
<b>Contact Phone No and Ext:</b>	814-571-4912
<b>Contact Email:</b>	HELENFAHY@OUTLOOK.COM
<b>Contact Country:</b>	US
<b>County Name:</b>	BERGEN
<b>EPA Region:</b>	02
<b>Land Type:</b>	Private

Map Key	Number of Records	Direction	Distance (mi/ft)	Elev/Diff (ft)	Site	DB
---------	-------------------	-----------	------------------	----------------	------	----

**Receive Date:** 20220223  
**Location Latitude:** 40.806699  
**Location Longitude:** -73.992735

**Violation/Evaluation Summary**

**Note:** NO VIOLATIONS: All of the compliance records associated with this facility (EPA ID) indicate NO VIOLATIONS; Compliance Monitoring and Enforcement table dated Apr, 2022.

**Evaluation Details**

**Evaluation Start Date:** 20170804  
**Evaluation Type Description:** COMPLIANCE EVALUATION INSPECTION ON-SITE  
**Violation Short Description:**  
**Return to Compliance Date:**  
**Evaluation Agency:** EPA

**Handler Summary**

**Importer Activity:** No  
**Mixed Waste Generator:** No  
**Transporter Activity:** No  
**Transfer Facility:** No  
**Onsite Burner Exemption:** No  
**Furnace Exemption:** No  
**Underground Injection Activity:** No  
**Commercial TSD:** No  
**Used Oil Transporter:** No  
**Used Oil Transfer Facility:** No  
**Used Oil Processor:** No  
**Used Oil Refiner:** No  
**Used Oil Burner:** No  
**Used Oil Market Burner:** No  
**Used Oil Spec Marketer:** No

**Hazardous Waste Handler Details**

**Sequence No:** 3  
**Receive Date:** 20180130  
**Handler Name:** QUANTA RESOURCES CORPORATION  
**Federal Waste Generator Code:** 1  
**Generator Code Description:** Large Quantity Generator  
**Source Type:** Annual/Biennial Report update with Notification

**Waste Code Details**

**Hazardous Waste Code:** D004  
**Waste Code Description:** ARSENIC  
  
**Hazardous Waste Code:** D018  
**Waste Code Description:** BENZENE

**Hazardous Waste Handler Details**

**Sequence No:** 22  
**Receive Date:** 20160307  
**Handler Name:** QUANTA RESOURCES CORP  
**Federal Waste Generator Code:** 1  
**Generator Code Description:** Large Quantity Generator  
**Source Type:** Notification

<b>Map Key</b>	<b>Number of Records</b>	<b>Direction</b>	<b>Distance (mi/ft)</b>	<b>Elev/Diff (ft)</b>	<b>Site</b>	<b>DB</b>
----------------	--------------------------	------------------	-------------------------	-----------------------	-------------	-----------

**Waste Code Details**

**Hazardous Waste Code:** D004  
**Waste Code Description:** ARSENIC

**Hazardous Waste Code:** D018  
**Waste Code Description:** BENZENE

**Hazardous Waste Handler Details**

**Sequence No:** 1  
**Receive Date:** 20140226  
**Handler Name:** QUANTA RESOURCES CORP  
**Federal Waste Generator Code:** 1  
**Generator Code Description:** Large Quantity Generator  
**Source Type:** Annual/Biennial Report update with Notification

**Waste Code Details**

**Hazardous Waste Code:** D008  
**Waste Code Description:** LEAD

**Hazardous Waste Code:** D018  
**Waste Code Description:** BENZENE

**Hazardous Waste Handler Details**

**Sequence No:** 2  
**Receive Date:** 20160222  
**Handler Name:** QUANTA RESOURCES CORPORATION  
**Federal Waste Generator Code:** 1  
**Generator Code Description:** Large Quantity Generator  
**Source Type:** Annual/Biennial Report update with Notification

**Waste Code Details**

**Hazardous Waste Code:** D004  
**Waste Code Description:** ARSENIC

**Hazardous Waste Code:** D018  
**Waste Code Description:** BENZENE

**Hazardous Waste Handler Details**

**Sequence No:** 4  
**Receive Date:** 20200206  
**Handler Name:** QUANTA RESOURCES RECOVERY SUPERFUND SITE  
**Federal Waste Generator Code:** 1  
**Generator Code Description:** Large Quantity Generator  
**Source Type:** Annual/Biennial Report update with Notification

**Waste Code Details**

**Hazardous Waste Code:** D018  
**Waste Code Description:** BENZENE

**Hazardous Waste Handler Details**

**Sequence No:** 20  
**Receive Date:** 20130905

Map Key	Number of Records	Direction	Distance (mi/ft)	Elev/Diff (ft)	Site	DB
---------	-------------------	-----------	------------------	----------------	------	----

**Handler Name:** HONEYWELL INC  
**Federal Waste Generator Code:** 1  
**Generator Code Description:** Large Quantity Generator  
**Source Type:** Notification

**Waste Code Details**

**Hazardous Waste Code:** D008  
**Waste Code Description:** LEAD

**Hazardous Waste Code:** D018  
**Waste Code Description:** BENZENE

**Hazardous Waste Handler Details**

**Sequence No:** 1  
**Receive Date:** 20060101  
**Handler Name:** SHADYSIDE  
**Federal Waste Generator Code:** 3  
**Generator Code Description:** Very Small Quantity Generator  
**Source Type:** Implementer

**Hazardous Waste Handler Details**

**Sequence No:** 2  
**Receive Date:** 20070101  
**Handler Name:** SHADYSIDE  
**Federal Waste Generator Code:** 3  
**Generator Code Description:** Very Small Quantity Generator  
**Source Type:** Implementer

**Hazardous Waste Handler Details**

**Sequence No:** 5  
**Receive Date:** 20220223  
**Handler Name:** QUANTA RESOURCES RECOVERY SUPERFUND SITE  
**Federal Waste Generator Code:** 1  
**Generator Code Description:** Large Quantity Generator  
**Source Type:** Annual/Biennial Report update with Notification

**Waste Code Details**

**Hazardous Waste Code:** D004  
**Waste Code Description:** ARSENIC

**Hazardous Waste Code:** D018  
**Waste Code Description:** BENZENE

**Hazardous Waste Handler Details**

**Sequence No:** 1  
**Receive Date:** 19851022  
**Handler Name:** SHADYSIDE  
**Federal Waste Generator Code:** N  
**Generator Code Description:** Not a Generator, Verified  
**Source Type:** Notification

**Waste Code Details**

**Hazardous Waste Code:** U052  
**Waste Code Description:** CRESOL (CRESYLIC ACID) (OR) PHENOL, METHYL-

Map Key	Number of Records	Direction	Distance (mi/ft)	Elev/Diff (ft)	Site	DB
<b>Hazardous Waste Code:</b>		U188				
<b>Waste Code Description:</b>		PHENOL				
<b>Hazardous Waste Code:</b>		F001				
<b>Waste Code Description:</b>		THE FOLLOWING SPENT HALOGENATED SOLVENTS USED IN DEGREASING: TETRACHLOROETHYLENE, TRICHLOROETHYLENE, METHYLENE CHLORIDE, 1,1,1-TRICHLOROETHANE, CARBON TETRACHLORIDE AND CHLORINATED FLUOROCARBONS; ALL SPENT SOLVENT MIXTURES/BLENDS USED IN DEGREASING CONTAINING, BEFORE USE, A TOTAL OF TEN PERCENT OR MORE (BY VOLUME) OF ONE OR MORE OF THE ABOVE HALOGENATED SOLVENTS OR THOSE SOLVENTS LISTED IN F002, F004, AND F005; AND STILL BOTTOMS FROM THE RECOVERY OF THESE SPENT SOLVENTS AND SPENT SOLVENT MIXTURES.				
<b>Hazardous Waste Code:</b>		F003				
<b>Waste Code Description:</b>		THE FOLLOWING SPENT NONHALOGENATED SOLVENTS: XYLENE, ACETONE, ETHYL ACETATE, ETHYL BENZENE, ETHYL ETHER, METHYL ISOBUTYL KETONE, N-BUTYL ALCOHOL, CYCLOHEXANONE, AND METHANOL; ALL SPENT SOLVENT MIXTURES/BLENDS CONTAINING, BEFORE USE, ONLY THE ABOVE SPENT NONHALOGENATED SOLVENTS; AND ALL SPENT SOLVENT MIXTURES/BLENDS CONTAINING, BEFORE USE, ONE OR MORE OF THE ABOVE NONHALOGENATED SOLVENTS, AND A TOTAL OF TEN PERCENT OR MORE (BY VOLUME) OF ONE OR MORE OF THOSE SOLVENTS LISTED IN F001, F002, F004, AND F005; AND STILL BOTTOMS FROM THE RECOVERY OF THESE SPENT SOLVENTS AND SPENT SOLVENT MIXTURES.				
<b>Hazardous Waste Code:</b>		F002				
<b>Waste Code Description:</b>		THE FOLLOWING SPENT HALOGENATED SOLVENTS: TETRACHLOROETHYLENE, METHYLENE CHLORIDE, TRICHLOROETHYLENE, 1,1,1-TRICHLOROETHANE, CHLORO BENZENE, 1,1,2-TRICHLORO-1,2,2-TRIFLUOROETHANE, ORTHO-DICHLOROBENZENE, TRICHLOROFLUOROMETHANE, AND 1,1,2, TRICHLOROETHANE; ALL SPENT SOLVENT MIXTURES/BLENDS CONTAINING, BEFORE USE, A TOTAL OF TEN PERCENT OR MORE (BY VOLUME) OF ONE OR MORE OF THE ABOVE HALOGENATED SOLVENTS OR THOSE SOLVENTS LISTED IN F001, F004, AND F005; AND STILL BOTTOMS FROM THE RECOVERY OF THESE SPENT SOLVENTS AND SPENT SOLVENT MIXTURES.				
<b>Hazardous Waste Code:</b>		U051				
<b>Waste Code Description:</b>		CREOSOTE				
<b>Hazardous Waste Code:</b>		F005				
<b>Waste Code Description:</b>		THE FOLLOWING SPENT NONHALOGENATED SOLVENTS: TOLUENE, METHYL ETHYL KETONE, CARBON DISULFIDE, ISOBUTANOL, PYRIDINE, BENZENE, 2-ETHOXYETHANOL, AND 2-NITROPROPANE; ALL SPENT SOLVENT MIXTURES/BLENDS CONTAINING, BEFORE USE, A TOTAL OF TEN PERCENT OR MORE (BY VOLUME) OF ONE OR MORE OF THE ABOVE NONHALOGENATED SOLVENTS OR THOSE SOLVENTS LISTED IN F001, F002, OR F004; AND STILL BOTTOMS FROM THE RECOVERY OF THESE SPENT SOLVENTS AND SPENT SOLVENT MIXTURES.				
<b>Hazardous Waste Code:</b>		D001				
<b>Waste Code Description:</b>		IGNITABLE WASTE				
<b>Hazardous Waste Code:</b>		F004				
<b>Waste Code Description:</b>		THE FOLLOWING SPENT NONHALOGENATED SOLVENTS: CRESOLS, CRESYLIC ACID, AND NITROBENZENE; AND THE STILL BOTTOMS FROM THE RECOVERY OF THESE SOLVENTS; ALL SPENT SOLVENT MIXTURES/BLENDS CONTAINING, BEFORE USE, A TOTAL OF TEN PERCENT OR MORE (BY VOLUME) OF ONE OR MORE OF THE ABOVE NONHALOGENATED SOLVENTS OR THOSE SOLVENTS LISTED IN F001, F002, AND F005; AND STILL BOTTOMS FROM THE RECOVERY OF THESE SPENT SOLVENTS AND SPENT SOLVENT MIXTURES.				

**Hazardous Waste Handler Details**

**Sequence No:** 21  
**Receive Date:** 20140318  
**Handler Name:** QUANTA RESOURCES CORP  
**Federal Waste Generator Code:** 1  
**Generator Code Description:** Large Quantity Generator  
**Source Type:** Notification

**Waste Code Details**

**Hazardous Waste Code:** D008  
**Waste Code Description:** LEAD  
**Hazardous Waste Code:** D018

Map Key	Number of Records	Direction	Distance (mi/ft)	Elev/Diff (ft)	Site	DB
---------	-------------------	-----------	------------------	----------------	------	----

Waste Code Description: BENZENE

**Hazardous Waste Handler Details**

Sequence No: 23  
 Receive Date: 20180209  
 Handler Name: QUANTA RESOURCES CORP  
 Federal Waste Generator Code: 1  
 Generator Code Description: Large Quantity Generator  
 Source Type: Notification

**Waste Code Details**

Hazardous Waste Code: D018  
 Waste Code Description: BENZENE

Hazardous Waste Code: D004  
 Waste Code Description: ARSENIC

**Owner/Operator Details**

Owner/Operator Ind:	Current Owner	Street No:	6100
Type:	Private	Street 1:	PHILIDELPHIA PIKE
Name:	HONEYWELL INTERNATIONAL	Street 2:	
Date Became Current:	19300101	City:	CLAYMONT
Date Ended Current:		State:	DE
Phone:	302-791-6738	Country:	US
Source Type:	Annual/Biennial Report update with Notification	Zip Code:	19703

Owner/Operator Ind:	Current Owner	Street No:	115
Type:	Other	Street 1:	TABOR ROAD
Name:	HONEYWELL INTERNATIONAL	Street 2:	4D-3
Date Became Current:	19300101	City:	MORRIS PLAINS
Date Ended Current:		State:	NJ
Phone:	814-571-4912	Country:	US
Source Type:	Annual/Biennial Report update with Notification	Zip Code:	07950

Owner/Operator Ind:	Current Operator	Street No:	115
Type:	Private	Street 1:	TABOR ROAD
Name:	HONEYWELL INTERNATIONAL	Street 2:	4D-3
Date Became Current:	19300101	City:	MORRIS PLAINS
Date Ended Current:		State:	NJ
Phone:	814-571-4912	Country:	US
Source Type:	Annual/Biennial Report update with Notification	Zip Code:	07950

Owner/Operator Ind:	Current Operator	Street No:	
Type:	Private	Street 1:	
Name:	HONEYWELL INTERNATIONAL	Street 2:	
Date Became Current:	19300101	City:	
Date Ended Current:		State:	
Phone:		Country:	
Source Type:	Annual/Biennial Report update with Notification	Zip Code:	

Owner/Operator Ind:	Current Owner	Street No:	6100
Type:	Private	Street 1:	PHILADELPHIA PIKE
Name:	HONEYWELL INTERNATIONAL INC	Street 2:	
Date Became Current:	19300101	City:	CLAYMONT
Date Ended Current:		State:	DE
Phone:	302-791-6738	Country:	US
Source Type:	Annual/Biennial Report update with Notification	Zip Code:	19703

Owner/Operator Ind:	Current Operator	Street No:	
Type:	Private	Street 1:	6100 PHILADELPHIA PIKE
Name:	HONEYWELL INTERNATIONAL	Street 2:	
Date Became Current:	19300101	City:	CLAYMONT



<b>Map Key</b>	<b>Number of Records</b>	<b>Direction</b>	<b>Distance (mi/ft)</b>	<b>Elev/Diff (ft)</b>	<b>Site</b>	<b>DB</b>
<b>Date Ended Current:</b>					<b>State:</b>	DE
<b>Phone:</b>	302-791-6738				<b>Country:</b>	US
<b>Source Type:</b>	Notification				<b>Zip Code:</b>	19703
<b>Owner/Operator Ind:</b>	Current Owner				<b>Street No:</b>	
<b>Type:</b>	Other				<b>Street 1:</b>	6100 PHILADELPHIA PIKE
<b>Name:</b>	HONEYWELL INTERNATIONAL				<b>Street 2:</b>	
<b>Date Became Current:</b>	19300101				<b>City:</b>	CLAYMONT
<b>Date Ended Current:</b>					<b>State:</b>	DE
<b>Phone:</b>	302-791-6738				<b>Country:</b>	US
<b>Source Type:</b>	Notification				<b>Zip Code:</b>	19703
<b>Owner/Operator Ind:</b>	Current Owner				<b>Street No:</b>	6100
<b>Type:</b>	Private				<b>Street 1:</b>	PHILADELPHIA PIKE
<b>Name:</b>	HONEYWELL INTERNATIONAL				<b>Street 2:</b>	
<b>Date Became Current:</b>	19300101				<b>City:</b>	CLAYMONT
<b>Date Ended Current:</b>					<b>State:</b>	DE
<b>Phone:</b>	302-791-6738				<b>Country:</b>	US
<b>Source Type:</b>	Annual/Biennial Report update with Notification				<b>Zip Code:</b>	19703
<b>Owner/Operator Ind:</b>	Current Operator				<b>Street No:</b>	
<b>Type:</b>	Private				<b>Street 1:</b>	
<b>Name:</b>	HONEYWELL INTERNATIONAL INC				<b>Street 2:</b>	
<b>Date Became Current:</b>	19300101				<b>City:</b>	
<b>Date Ended Current:</b>					<b>State:</b>	
<b>Phone:</b>					<b>Country:</b>	
<b>Source Type:</b>	Annual/Biennial Report update with Notification				<b>Zip Code:</b>	
<b>Owner/Operator Ind:</b>	Current Operator				<b>Street No:</b>	6100
<b>Type:</b>	Private				<b>Street 1:</b>	PHILADELPHIA PIKE
<b>Name:</b>	HONEYWELL INTERNATIONAL				<b>Street 2:</b>	
<b>Date Became Current:</b>	19300101				<b>City:</b>	CLAYMONT
<b>Date Ended Current:</b>					<b>State:</b>	DE
<b>Phone:</b>	302-791-6738				<b>Country:</b>	US
<b>Source Type:</b>	Annual/Biennial Report update with Notification				<b>Zip Code:</b>	19703
<b>Owner/Operator Ind:</b>	Current Owner				<b>Street No:</b>	6100
<b>Type:</b>	Other				<b>Street 1:</b>	PHILADELPHIA PIKE
<b>Name:</b>	HONEYWELL INTERNATIONAL				<b>Street 2:</b>	
<b>Date Became Current:</b>	19300101				<b>City:</b>	CLAYMONT
<b>Date Ended Current:</b>					<b>State:</b>	DE
<b>Phone:</b>	302-791-6738				<b>Country:</b>	US
<b>Source Type:</b>	Annual/Biennial Report update with Notification				<b>Zip Code:</b>	19703
<b>Owner/Operator Ind:</b>	Current Operator				<b>Street No:</b>	
<b>Type:</b>	Private				<b>Street 1:</b>	NOT REQUIRED
<b>Name:</b>	OWNERNAME				<b>Street 2:</b>	
<b>Date Became Current:</b>					<b>City:</b>	NOT REQUIRED
<b>Date Ended Current:</b>					<b>State:</b>	WY
<b>Phone:</b>	212-555-1212				<b>Country:</b>	US
<b>Source Type:</b>	Implementer				<b>Zip Code:</b>	99999
<b>Owner/Operator Ind:</b>	Current Owner				<b>Street No:</b>	
<b>Type:</b>	Private				<b>Street 1:</b>	NOT REQUIRED
<b>Name:</b>	OWNERNAME				<b>Street 2:</b>	
<b>Date Became Current:</b>					<b>City:</b>	NOT REQUIRED
<b>Date Ended Current:</b>					<b>State:</b>	WY
<b>Phone:</b>	212-555-1212				<b>Country:</b>	US
<b>Source Type:</b>	Implementer				<b>Zip Code:</b>	99999
<b>Owner/Operator Ind:</b>	Current Owner				<b>Street No:</b>	
<b>Type:</b>	Private				<b>Street 1:</b>	NOT REQUIRED
<b>Name:</b>	OWNERNAME				<b>Street 2:</b>	
<b>Date Became Current:</b>					<b>City:</b>	NOT REQUIRED
<b>Date Ended Current:</b>					<b>State:</b>	WY
<b>Phone:</b>	212-555-1212				<b>Country:</b>	US
<b>Source Type:</b>	Notification				<b>Zip Code:</b>	99999

Map Key	Number of Records	Direction	Distance (mi/ft)	Elev/Diff (ft)	Site	DB
<b><u>Historical Handler Details</u></b>						
<b>Receive Dt:</b>		20160307				
<b>Generator Code Description:</b>		Large Quantity Generator				
<b>Handler Name:</b>		QUANTA RESOURCES CORP				
<b>Receive Dt:</b>		20200206				
<b>Generator Code Description:</b>		Large Quantity Generator				
<b>Handler Name:</b>		QUANTA RESOURCES RECOVERY SUPERFUND SITE				
<b>Receive Dt:</b>		20060101				
<b>Generator Code Description:</b>		Very Small Quantity Generator				
<b>Handler Name:</b>		SHADYSIDE				
<b>Receive Dt:</b>		20180209				
<b>Generator Code Description:</b>		Large Quantity Generator				
<b>Handler Name:</b>		QUANTA RESOURCES CORP				
<b>Receive Dt:</b>		20070101				
<b>Generator Code Description:</b>		Very Small Quantity Generator				
<b>Handler Name:</b>		SHADYSIDE				
<b>Receive Dt:</b>		20180130				
<b>Generator Code Description:</b>		Large Quantity Generator				
<b>Handler Name:</b>		QUANTA RESOURCES CORPORATION				
<b>Receive Dt:</b>		20130905				
<b>Generator Code Description:</b>		Large Quantity Generator				
<b>Handler Name:</b>		HONEYWELL INC				
<b>Receive Dt:</b>		20140226				
<b>Generator Code Description:</b>		Large Quantity Generator				
<b>Handler Name:</b>		QUANTA RESOURCES CORP				
<b>Receive Dt:</b>		19851022				
<b>Generator Code Description:</b>		Not a Generator, Verified				
<b>Handler Name:</b>		SHADYSIDE				
<b>Receive Dt:</b>		20160222				
<b>Generator Code Description:</b>		Large Quantity Generator				
<b>Handler Name:</b>		QUANTA RESOURCES CORPORATION				
<b>Receive Dt:</b>		20140318				
<b>Generator Code Description:</b>		Large Quantity Generator				
<b>Handler Name:</b>		QUANTA RESOURCES CORP				

<a href="#">59</a>	5 of 20	N	0.24 / 1,255.68	9.58 / 1	QUANTA RESOURCES CORPORATION 163 RIVER RD Edgewater Boro NJ 07020	SHWS
--------------------	---------	---	--------------------	-------------	---	------

<b>Site ID:</b>	42834	<b>Community Code:</b>	0213
<b>Category:</b>	3	<b>Lead:</b>	TRADITIONA
<b>Status:</b>	Active	<b>Unk Contam Source:</b>	No
<b>Status Dt:</b>	22-Dec-2009	<b>Dataload Date:</b>	24-Mar-2022
<b>NPL Status:</b>	Final	<b>Home Owner:</b>	No
<b>NPL Date:</b>	01-Jan-2004	<b>PI No:</b>	003945
<b>Eng Control Status:</b>		<b>PI Name (Data Miner):</b>	QUANTA RESOURCES CORPORATION
<b>Eng Control Date:</b>		<b>County (Map):</b>	Bergen
<b>Deed Notice Status:</b>		<b>Municipality (Map):</b>	Edgewater Boro
<b>Deed Notice Date:</b>		<b>Zip Code (Map):</b>	07020
<b>CEA Status:</b>	Ongoing	<b>CEA Date:</b>	23-Feb-2017
<b>Remediation Level:</b>	C3	<b>X Coordinate:</b>	633234.0
<b>Remedial L:</b>		<b>Y Coordinate:</b>	718710.0
<b>PI Name (Map):</b>	QUANTA RESOURCES CORPORATION		
<b>Address (Map):</b>	163 RIVER RD		
<b>Address (Data Miner):</b>	163 RIVER RD		
<b>City (Data Miner):</b>	Edgewater Boro		

Map Key	Number of Records	Direction	Distance (mi/ft)	Elev/Diff (ft)	Site	DB
<b>County (Data Miner):</b>		Bergen				
<b>Coordinate:</b>		NJ State Plane (NAD83) - USFEET				
<b>Data Source:</b>		Active Sites with Confirmed Contamination; Known Contaminated Site List for New Jersey (Map)				

<a href="#">59</a>	6 of 20	N	0.24 / 1,255.68	9.58 / 1	<b>QUANTA RESOURCES CORPORATION</b> 163 RIVER RD Edgewater Boro NJ 7020	UST
--------------------	---------	---	--------------------	-------------	---	-----

**PI No:** 003945  
**PI Name:** QUANTA RESOURCES CORPORATION  
**Address(es):** 163 RIVER RD  
**Municipality:** Edgewater Boro  
**County:** Bergen  
**Zip Code:** 7020  
**Pref ID No (Map):** 003945  
**PI ID (Map):** 62629  
**Pi Name (Map):** QUANTA RESOURCES CORPORATION  
**Address 1 (Map):** 163 RIVER RD  
**Address 2 (Map):** 145 RIVER RD  
**Municipality (Map):** Edgewater Boro  
**County (Map):** Bergen  
**Type UST Reg:** Commercial/Industrial  
**UST Status(es):** Inactive  
**Source:** NJ-DEP; OGIS-NJ

**Tank Contact Information**

**Contact Type:** Tank Owner  
**First Name:** J MARK  
**Mid Init:**  
**Last Name:** KAMILOW  
**Organization:** JAMES FROLA  
**Address Line 1:** 163 RIVER RD  
**Address Line 2:**  
**City:** Edgewater  
**State:** NJ  
**Zip:** 07020  
**ID:** 9974

**Contact Type:** Facility Operator  
**First Name:** Not Identified  
**Mid Init:**  
**Last Name:** Not Identified  
**Organization:** Not Identified  
**Address Line 1:**  
**Address Line 2:**  
**City:**  
**State:**  
**Zip:**  
**ID:** 9973

**Tank Identification**

**Tank ID:** TANK-1  
**Tank No:** U001

**Tank Data Information**

<b>Tank Content:</b>	Waste Oil	<b>Compliance Monitor:</b>	No
<b>Spill Contained:</b>	No	<b>Overfill Protectn:</b>	No
<b>Tank Size:</b>	10000	<b>Spill Containment:</b>	No
<b>Install Date:</b>	01-Jan-1972 00:00:00	<b>Tank Wellhead:</b>	
<b>Tank Compliance:</b>	No	<b>Overfill:</b>	No

<b>Tank Status:</b>	Abandoned in Place	<b>ID:</b>	17105
<b>Tank Status Date:</b>	01-Nov-1981 00:00:00		

**Tank Monitoring Information**

<b>Tank/Pipe:</b>	Tank
<b>Type:</b>	None
<b>ID:</b>	39957

<b>Tank/Pipe:</b>	Pipe
<b>Type:</b>	None
<b>ID:</b>	39956

**Tank/Pipe Content Information**

<b>Tank/Pipe:</b>	Pipe
<b>Type:</b>	Bare steel
<b>ID:</b>	34287

<b>Tank/Pipe:</b>	Tank
<b>Type:</b>	Bare steel
<b>ID:</b>	34288

**Tank/Pipe Structure**

<b>Tank Structure:</b>	Single Wall
<b>Pipe Structure Tank:</b>	Single Wall
<b>ID:</b>	17096

**Tank Identification**

<b>Tank ID:</b>	TANK-2
<b>Tank No:</b>	U002

**Tank Data Information**

<b>Tank Content:</b>	Waste Oil	<b>Compliance Monitor:</b>	No
<b>Spill Contained:</b>	No	<b>Overfill Protectn:</b>	No
<b>Tank Size:</b>	10000	<b>Spill Containment:</b>	No
<b>Install Date:</b>	01-Jan-1972 00:00:00	<b>Tank Wellhead:</b>	
<b>Tank Compliance:</b>	No	<b>Overfill:</b>	No
<b>Tank Status:</b>	Abandoned in Place	<b>ID:</b>	17106
<b>Tank Status Date:</b>	01-Nov-1981 00:00:00		

**Tank Monitoring Information**

<b>Tank/Pipe:</b>	Pipe
<b>Type:</b>	None
<b>ID:</b>	39958

<b>Tank/Pipe:</b>	Tank
<b>Type:</b>	None
<b>ID:</b>	39959

**Tank/Pipe Content Information**

<b>Tank/Pipe:</b>	Tank
<b>Type:</b>	Bare steel
<b>ID:</b>	34290

<b>Tank/Pipe:</b>	Pipe
-------------------	------

Map Key	Number of Records	Direction	Distance (mi/ft)	Elev/Diff (ft)	Site	DB
Type: Bare steel						
ID: 34289						
<b><u>Tank/Pipe Structure</u></b>						
Tank Structure: Single Wall						
Pipe Structure Tank: Single Wall						
ID: 17097						
<b><u>Details - Map Open Data Web Download</u></b>						
Site ID:	42834	Coord Type:	Digital Image			
Int Doc ID:	24134579	Coord Source:	DEP-SRP-GIS			
Doc Status:	Terminated	X Coord:	633234.0			
Inspection Date:		Y Coord:	718710.0			
Expiration Date:	16-Nov-2000	Coord System:	NJ State Plane (NAD83) - USFEET			
Period:	11/15/2000-11/16/2000	Global ID:	{DF284591-5D26-4023-9485-8E7D307E23DF}			
Activity Type:	Updated UST Registration	ObjectID:	32617			
Aco Exists:						
<a href="#">59</a>	7 of 20	N	0.24 / 1,255.68	9.58 / 1	River-Gorge Substation (former) 163 River Rd Edgewater NJ 07102	VCP
<b>PI Number:</b>						
<b>Case NO:</b>		03-08-04-2000-22				
<b>Case Type:</b>						
<b>MOA Execution Dt:</b>		19/02/2004				
<b>Site Municipality:</b>		Edgewater				
<b>Site County:</b>		Bergen				
<b>Case Contact Department:</b>						
<b>Case Contact First Name:</b>		Stanley				
<b>Case Contact Middle Initial:</b>						
<b>Case Contact Last Name:</b>		Labruna				
<b>Case Contact Organization:</b>						
<b>Case Contact Addr Line 1:</b>		PSEG Services Corporation				
<b>Case Contact Addr Line 2:</b>						
<b>Case Contact City:</b>		Newark				
<b>Case Contact State:</b>		NJ				
<b>Case Contact Zip:</b>						
<a href="#">59</a>	8 of 20	N	0.24 / 1,255.68	9.58 / 1	FROLA AND DOHLN 163 RIVER ROAD EDGEWATER NJ 00000	MAJOR FAC
<b>Diff No:</b>						
<b>Status:</b>		021300011010				
<b>Business Name:</b>		No				
<b>Contact Title:</b>		FROLA AND DOHLN				
<b>Contact First Name:</b>						
<b>Mailing Address:</b>		163 RIVER ROAD				
<b>Mailing City:</b>		EDGEWATER				
<b>Mailing State:</b>		NJ				
<b>Mailing Zip:</b>		00000				
<b>Contact Last Name:</b>						
<a href="#">59</a>	9 of 20	N	0.24 / 1,255.68	9.58 / 1	QUANTA RESOURCES CORPORATION 163 RIVER RD 145 RIVER RD Edgewater Boro NJ 07020	CEA
<b>PI No:</b>						
003945		<b>County:</b> Bergen				
<b>Detail(s)</b>						
<b>CEA Case Track No:</b>		4807			<b>CEA Duration:</b> 999	

Map Key	Number of Records	Direction	Distance (mi/ft)	Elev/Diff (ft)	Site	DB
<b>Date Established:</b>	23-Feb-2017 00:00:00			<b>CEA Block:</b>	93	
<b>Date Closed Lifted:</b>				<b>CEA Lot:</b>	2.02	
<b>Site X Coord No:</b>	633234			<b>CEA Block Lot Muni:</b>	Edgewater Boro	
<b>Site Y Coord No:</b>	718710			<b>CEA Block Lot Cnty:</b>	Bergen	
<b>Inderterminate Duration:</b>	Yes					
<b>CEA Name:</b>	Quanta Resources Corp					
<b>CEA Description:</b>	CEA encompasses entire property boundary and extends offsite across River Road to the west and to the Hudson River to the east. Boundaries have been specified to cover limits of Operable Unit 1.					
<b>CEA Parameter Description:</b>	Mercury					
<b>CEA Case Track No:</b>	4807			<b>CEA Duration:</b>	999	
<b>Date Established:</b>	23-Feb-2017 00:00:00			<b>CEA Block:</b>	93	
<b>Date Closed Lifted:</b>				<b>CEA Lot:</b>	3	
<b>Site X Coord No:</b>	633234			<b>CEA Block Lot Muni:</b>	Edgewater Boro	
<b>Site Y Coord No:</b>	718710			<b>CEA Block Lot Cnty:</b>	Bergen	
<b>Inderterminate Duration:</b>	Yes					
<b>CEA Name:</b>	Quanta Resources Corp					
<b>CEA Description:</b>	CEA encompasses entire property boundary and extends offsite across River Road to the west and to the Hudson River to the east. Boundaries have been specified to cover limits of Operable Unit 1.					
<b>CEA Parameter Description:</b>	Benzo(k)fluoranthene					
<b>CEA Case Track No:</b>	4807			<b>CEA Duration:</b>	999	
<b>Date Established:</b>	23-Feb-2017 00:00:00			<b>CEA Block:</b>	99	
<b>Date Closed Lifted:</b>				<b>CEA Lot:</b>	1	
<b>Site X Coord No:</b>	633234			<b>CEA Block Lot Muni:</b>	Edgewater Boro	
<b>Site Y Coord No:</b>	718710			<b>CEA Block Lot Cnty:</b>	Bergen	
<b>Inderterminate Duration:</b>	Yes					
<b>CEA Name:</b>	Quanta Resources Corp					
<b>CEA Description:</b>	CEA encompasses entire property boundary and extends offsite across River Road to the west and to the Hudson River to the east. Boundaries have been specified to cover limits of Operable Unit 1.					
<b>CEA Parameter Description:</b>	Xylenes (total)					
<b>CEA Case Track No:</b>	4807			<b>CEA Duration:</b>	999	
<b>Date Established:</b>	23-Feb-2017 00:00:00			<b>CEA Block:</b>	92.01	
<b>Date Closed Lifted:</b>				<b>CEA Lot:</b>	1.03	
<b>Site X Coord No:</b>	633234			<b>CEA Block Lot Muni:</b>	Edgewater Boro	
<b>Site Y Coord No:</b>	718710			<b>CEA Block Lot Cnty:</b>	Bergen	
<b>Inderterminate Duration:</b>	Yes					
<b>CEA Name:</b>	Quanta Resources Corp					
<b>CEA Description:</b>	CEA encompasses entire property boundary and extends offsite across River Road to the west and to the Hudson River to the east. Boundaries have been specified to cover limits of Operable Unit 1.					
<b>CEA Parameter Description:</b>	Cadmium					
<b>CEA Case Track No:</b>	4807			<b>CEA Duration:</b>	999	
<b>Date Established:</b>	23-Feb-2017 00:00:00			<b>CEA Block:</b>	93	
<b>Date Closed Lifted:</b>				<b>CEA Lot:</b>	4	
<b>Site X Coord No:</b>	633234			<b>CEA Block Lot Muni:</b>	Edgewater Boro	
<b>Site Y Coord No:</b>	718710			<b>CEA Block Lot Cnty:</b>	Bergen	
<b>Inderterminate Duration:</b>	Yes					
<b>CEA Name:</b>	Quanta Resources Corp					
<b>CEA Description:</b>	CEA encompasses entire property boundary and extends offsite across River Road to the west and to the Hudson River to the east. Boundaries have been specified to cover limits of Operable Unit 1.					
<b>CEA Parameter Description:</b>	Cadmium					
<b>CEA Case Track No:</b>	4807			<b>CEA Duration:</b>	999	
<b>Date Established:</b>	23-Feb-2017 00:00:00			<b>CEA Block:</b>	92.01	
<b>Date Closed Lifted:</b>				<b>CEA Lot:</b>	2	
<b>Site X Coord No:</b>	633234			<b>CEA Block Lot Muni:</b>	Edgewater Boro	
<b>Site Y Coord No:</b>	718710			<b>CEA Block Lot Cnty:</b>	Bergen	
<b>Inderterminate Duration:</b>	Yes					
<b>CEA Name:</b>	Quanta Resources Corp					
<b>CEA Description:</b>	CEA encompasses entire property boundary and extends offsite across River Road to the west and to the Hudson River to the east. Boundaries have been specified to cover limits of Operable Unit 1.					
<b>CEA Parameter Description:</b>	Naphthalene					
<b>CEA Case Track No:</b>	4807			<b>CEA Duration:</b>	999	
<b>Date Established:</b>	23-Feb-2017 00:00:00			<b>CEA Block:</b>	96	
<b>Date Closed Lifted:</b>				<b>CEA Lot:</b>	3.02	
<b>Site X Coord No:</b>	633234			<b>CEA Block Lot Muni:</b>	Edgewater Boro	



Map Key	Number of Records	Direction	Distance (mi/ft)	Elev/Diff (ft)	Site	DB
<b>Site Y Coord No:</b>	718710				<b>CEA Block Lot Cnty:</b>	Bergen
<b>Inderterminate Duration:</b>	Yes					
<b>CEA Name:</b>	Quanta Resources Corp					
<b>CEA Description:</b>	CEA encompasses entire property boundary and extends offsite across River Road to the west and to the Hudson River to the east. Boundaries have been specified to cover limits of Operable Unit 1.					
<b>CEA Parameter Description:</b>	Arsenic					
<b>CEA Case Track No:</b>	4807				<b>CEA Duration:</b>	999
<b>Date Established:</b>	23-Feb-2017 00:00:00				<b>CEA Block:</b>	93
<b>Date Closed Lifted:</b>					<b>CEA Lot:</b>	2.02
<b>Site X Coord No:</b>	633234				<b>CEA Block Lot Muni:</b>	Edgewater Boro
<b>Site Y Coord No:</b>	718710				<b>CEA Block Lot Cnty:</b>	Bergen
<b>Inderterminate Duration:</b>	Yes					
<b>CEA Name:</b>	Quanta Resources Corp					
<b>CEA Description:</b>	CEA encompasses entire property boundary and extends offsite across River Road to the west and to the Hudson River to the east. Boundaries have been specified to cover limits of Operable Unit 1.					
<b>CEA Parameter Description:</b>	Tetrachloroethylene					
<b>CEA Case Track No:</b>	4807				<b>CEA Duration:</b>	999
<b>Date Established:</b>	23-Feb-2017 00:00:00				<b>CEA Block:</b>	92.01
<b>Date Closed Lifted:</b>					<b>CEA Lot:</b>	1.01
<b>Site X Coord No:</b>	633234				<b>CEA Block Lot Muni:</b>	Edgewater Boro
<b>Site Y Coord No:</b>	718710				<b>CEA Block Lot Cnty:</b>	Bergen
<b>Inderterminate Duration:</b>	Yes					
<b>CEA Name:</b>	Quanta Resources Corp					
<b>CEA Description:</b>	CEA encompasses entire property boundary and extends offsite across River Road to the west and to the Hudson River to the east. Boundaries have been specified to cover limits of Operable Unit 1.					
<b>CEA Parameter Description:</b>	Thallium					
<b>CEA Case Track No:</b>	4807				<b>CEA Duration:</b>	999
<b>Date Established:</b>	23-Feb-2017 00:00:00				<b>CEA Block:</b>	93
<b>Date Closed Lifted:</b>					<b>CEA Lot:</b>	3.03
<b>Site X Coord No:</b>	633234				<b>CEA Block Lot Muni:</b>	Edgewater Boro
<b>Site Y Coord No:</b>	718710				<b>CEA Block Lot Cnty:</b>	Bergen
<b>Inderterminate Duration:</b>	Yes					
<b>CEA Name:</b>	Quanta Resources Corp					
<b>CEA Description:</b>	CEA encompasses entire property boundary and extends offsite across River Road to the west and to the Hudson River to the east. Boundaries have been specified to cover limits of Operable Unit 1.					
<b>CEA Parameter Description:</b>	Trichloroethylene					
<b>CEA Case Track No:</b>	4807				<b>CEA Duration:</b>	999
<b>Date Established:</b>	23-Feb-2017 00:00:00				<b>CEA Block:</b>	93
<b>Date Closed Lifted:</b>					<b>CEA Lot:</b>	1.01
<b>Site X Coord No:</b>	633234				<b>CEA Block Lot Muni:</b>	Edgewater Boro
<b>Site Y Coord No:</b>	718710				<b>CEA Block Lot Cnty:</b>	Bergen
<b>Inderterminate Duration:</b>	Yes					
<b>CEA Name:</b>	Quanta Resources Corp					
<b>CEA Description:</b>	CEA encompasses entire property boundary and extends offsite across River Road to the west and to the Hudson River to the east. Boundaries have been specified to cover limits of Operable Unit 1.					
<b>CEA Parameter Description:</b>	Benzo(a)anthracene					
<b>CEA Case Track No:</b>	4807				<b>CEA Duration:</b>	999
<b>Date Established:</b>	23-Feb-2017 00:00:00				<b>CEA Block:</b>	96
<b>Date Closed Lifted:</b>					<b>CEA Lot:</b>	3.02
<b>Site X Coord No:</b>	633234				<b>CEA Block Lot Muni:</b>	Edgewater Boro
<b>Site Y Coord No:</b>	718710				<b>CEA Block Lot Cnty:</b>	Bergen
<b>Inderterminate Duration:</b>	Yes					
<b>CEA Name:</b>	Quanta Resources Corp					
<b>CEA Description:</b>	CEA encompasses entire property boundary and extends offsite across River Road to the west and to the Hudson River to the east. Boundaries have been specified to cover limits of Operable Unit 1.					
<b>CEA Parameter Description:</b>	Zinc					
<b>CEA Case Track No:</b>	4807				<b>CEA Duration:</b>	999
<b>Date Established:</b>	23-Feb-2017 00:00:00				<b>CEA Block:</b>	96
<b>Date Closed Lifted:</b>					<b>CEA Lot:</b>	3.03
<b>Site X Coord No:</b>	633234				<b>CEA Block Lot Muni:</b>	Edgewater Boro
<b>Site Y Coord No:</b>	718710				<b>CEA Block Lot Cnty:</b>	Bergen
<b>Inderterminate Duration:</b>	Yes					
<b>CEA Name:</b>	Quanta Resources Corp					

Map Key	Number of Records	Direction	Distance (mi/ft)	Elev/Diff (ft)	Site	DB
<b>CEA Description:</b>		CEA encompasses entire property boundary and extends offsite across River Road to the west and to the Hudson River to the east. Boundaries have been specified to cover limits of Operable Unit 1.				
<b>CEA Parameter Description:</b>		Indeno(1,2,3-cd)pyrene				
<b>CEA Case Track No:</b>	4807			<b>CEA Duration:</b>	999	
<b>Date Established:</b>	23-Feb-2017 00:00:00			<b>CEA Block:</b>	99	
<b>Date Closed Lifted:</b>				<b>CEA Lot:</b>	1	
<b>Site X Coord No:</b>	633234			<b>CEA Block Lot Muni:</b>	Edgewater Boro	
<b>Site Y Coord No:</b>	718710			<b>CEA Block Lot Cnty:</b>	Bergen	
<b>Indeterminate Duration:</b>	Yes					
<b>CEA Name:</b>	Quanta Resources Corp					
<b>CEA Description:</b>		CEA encompasses entire property boundary and extends offsite across River Road to the west and to the Hudson River to the east. Boundaries have been specified to cover limits of Operable Unit 1.				
<b>CEA Parameter Description:</b>		Beryllium				
<b>CEA Case Track No:</b>	4807			<b>CEA Duration:</b>	999	
<b>Date Established:</b>	23-Feb-2017 00:00:00			<b>CEA Block:</b>	92.01	
<b>Date Closed Lifted:</b>				<b>CEA Lot:</b>	1.01	
<b>Site X Coord No:</b>	633234			<b>CEA Block Lot Muni:</b>	Edgewater Boro	
<b>Site Y Coord No:</b>	718710			<b>CEA Block Lot Cnty:</b>	Bergen	
<b>Indeterminate Duration:</b>	Yes					
<b>CEA Name:</b>	Quanta Resources Corp					
<b>CEA Description:</b>		CEA encompasses entire property boundary and extends offsite across River Road to the west and to the Hudson River to the east. Boundaries have been specified to cover limits of Operable Unit 1.				
<b>CEA Parameter Description:</b>		Benzo(a)pyrene				
<b>CEA Case Track No:</b>	4807			<b>CEA Duration:</b>	999	
<b>Date Established:</b>	23-Feb-2017 00:00:00			<b>CEA Block:</b>	92.01	
<b>Date Closed Lifted:</b>				<b>CEA Lot:</b>	1.02	
<b>Site X Coord No:</b>	633234			<b>CEA Block Lot Muni:</b>	Edgewater Boro	
<b>Site Y Coord No:</b>	718710			<b>CEA Block Lot Cnty:</b>	Bergen	
<b>Indeterminate Duration:</b>	Yes					
<b>CEA Name:</b>	Quanta Resources Corp					
<b>CEA Description:</b>		CEA encompasses entire property boundary and extends offsite across River Road to the west and to the Hudson River to the east. Boundaries have been specified to cover limits of Operable Unit 1.				
<b>CEA Parameter Description:</b>		Indeno(1,2,3-cd)pyrene				
<b>CEA Case Track No:</b>	4807			<b>CEA Duration:</b>	999	
<b>Date Established:</b>	23-Feb-2017 00:00:00			<b>CEA Block:</b>	95	
<b>Date Closed Lifted:</b>				<b>CEA Lot:</b>	1	
<b>Site X Coord No:</b>	633234			<b>CEA Block Lot Muni:</b>	Edgewater Boro	
<b>Site Y Coord No:</b>	718710			<b>CEA Block Lot Cnty:</b>	Bergen	
<b>Indeterminate Duration:</b>	Yes					
<b>CEA Name:</b>	Quanta Resources Corp					
<b>CEA Description:</b>		CEA encompasses entire property boundary and extends offsite across River Road to the west and to the Hudson River to the east. Boundaries have been specified to cover limits of Operable Unit 1.				
<b>CEA Parameter Description:</b>		Benzo(a)anthracene				
<b>CEA Case Track No:</b>	4807			<b>CEA Duration:</b>	999	
<b>Date Established:</b>	23-Feb-2017 00:00:00			<b>CEA Block:</b>	95	
<b>Date Closed Lifted:</b>				<b>CEA Lot:</b>	1	
<b>Site X Coord No:</b>	633234			<b>CEA Block Lot Muni:</b>	Edgewater Boro	
<b>Site Y Coord No:</b>	718710			<b>CEA Block Lot Cnty:</b>	Bergen	
<b>Indeterminate Duration:</b>	Yes					
<b>CEA Name:</b>	Quanta Resources Corp					
<b>CEA Description:</b>		CEA encompasses entire property boundary and extends offsite across River Road to the west and to the Hudson River to the east. Boundaries have been specified to cover limits of Operable Unit 1.				
<b>CEA Parameter Description:</b>		Cadmium				
<b>CEA Case Track No:</b>	4807			<b>CEA Duration:</b>	999	
<b>Date Established:</b>	23-Feb-2017 00:00:00			<b>CEA Block:</b>	93	
<b>Date Closed Lifted:</b>				<b>CEA Lot:</b>	2.01	
<b>Site X Coord No:</b>	633234			<b>CEA Block Lot Muni:</b>	Edgewater Boro	
<b>Site Y Coord No:</b>	718710			<b>CEA Block Lot Cnty:</b>	Bergen	
<b>Indeterminate Duration:</b>	Yes					
<b>CEA Name:</b>	Quanta Resources Corp					
<b>CEA Description:</b>		CEA encompasses entire property boundary and extends offsite across River Road to the west and to the Hudson River to the east. Boundaries have been specified to cover limits of Operable Unit 1.				
<b>CEA Parameter Description:</b>		Arsenic				

Map Key	Number of Records	Direction	Distance (mi/ft)	Elev/Diff (ft)	Site	DB
<b>CEA Case Track No:</b>	4807				<b>CEA Duration:</b>	999
<b>Date Established:</b>	23-Feb-2017 00:00:00				<b>CEA Block:</b>	96
<b>Date Closed Lifted:</b>					<b>CEA Lot:</b>	3.04
<b>Site X Coord No:</b>	633234				<b>CEA Block Lot Muni:</b>	Edgewater Boro
<b>Site Y Coord No:</b>	718710				<b>CEA Block Lot Cnty:</b>	Bergen
<b>Inderterminate Duration:</b>	Yes					
<b>CEA Name:</b>	Quanta Resources Corp					
<b>CEA Description:</b>	CEA encompasses entire property boundary and extends offsite across River Road to the west and to the Hudson River to the east. Boundaries have been specified to cover limits of Operable Unit 1.					
<b>CEA Parameter Description:</b>	Benzo(a)pyrene					
<b>CEA Case Track No:</b>	4807				<b>CEA Duration:</b>	999
<b>Date Established:</b>	23-Feb-2017 00:00:00				<b>CEA Block:</b>	99
<b>Date Closed Lifted:</b>					<b>CEA Lot:</b>	1.12
<b>Site X Coord No:</b>	633234				<b>CEA Block Lot Muni:</b>	Edgewater Boro
<b>Site Y Coord No:</b>	718710				<b>CEA Block Lot Cnty:</b>	Bergen
<b>Inderterminate Duration:</b>	Yes					
<b>CEA Name:</b>	Quanta Resources Corp					
<b>CEA Description:</b>	CEA encompasses entire property boundary and extends offsite across River Road to the west and to the Hudson River to the east. Boundaries have been specified to cover limits of Operable Unit 1.					
<b>CEA Parameter Description:</b>	Chloride					
<b>CEA Case Track No:</b>	4807				<b>CEA Duration:</b>	999
<b>Date Established:</b>	23-Feb-2017 00:00:00				<b>CEA Block:</b>	93
<b>Date Closed Lifted:</b>					<b>CEA Lot:</b>	1.01
<b>Site X Coord No:</b>	633234				<b>CEA Block Lot Muni:</b>	Edgewater Boro
<b>Site Y Coord No:</b>	718710				<b>CEA Block Lot Cnty:</b>	Bergen
<b>Inderterminate Duration:</b>	Yes					
<b>CEA Name:</b>	Quanta Resources Corp					
<b>CEA Description:</b>	CEA encompasses entire property boundary and extends offsite across River Road to the west and to the Hudson River to the east. Boundaries have been specified to cover limits of Operable Unit 1.					
<b>CEA Parameter Description:</b>	Benzo(b)fluoranthene					
<b>CEA Case Track No:</b>	4807				<b>CEA Duration:</b>	999
<b>Date Established:</b>	23-Feb-2017 00:00:00				<b>CEA Block:</b>	93
<b>Date Closed Lifted:</b>					<b>CEA Lot:</b>	1.01
<b>Site X Coord No:</b>	633234				<b>CEA Block Lot Muni:</b>	Edgewater Boro
<b>Site Y Coord No:</b>	718710				<b>CEA Block Lot Cnty:</b>	Bergen
<b>Inderterminate Duration:</b>	Yes					
<b>CEA Name:</b>	Quanta Resources Corp					
<b>CEA Description:</b>	CEA encompasses entire property boundary and extends offsite across River Road to the west and to the Hudson River to the east. Boundaries have been specified to cover limits of Operable Unit 1.					
<b>CEA Parameter Description:</b>	Toluene					
<b>CEA Case Track No:</b>	4807				<b>CEA Duration:</b>	999
<b>Date Established:</b>	23-Feb-2017 00:00:00				<b>CEA Block:</b>	93
<b>Date Closed Lifted:</b>					<b>CEA Lot:</b>	1.02
<b>Site X Coord No:</b>	633234				<b>CEA Block Lot Muni:</b>	Edgewater Boro
<b>Site Y Coord No:</b>	718710				<b>CEA Block Lot Cnty:</b>	Bergen
<b>Inderterminate Duration:</b>	Yes					
<b>CEA Name:</b>	Quanta Resources Corp					
<b>CEA Description:</b>	CEA encompasses entire property boundary and extends offsite across River Road to the west and to the Hudson River to the east. Boundaries have been specified to cover limits of Operable Unit 1.					
<b>CEA Parameter Description:</b>	Cadmium					
<b>CEA Case Track No:</b>	4807				<b>CEA Duration:</b>	999
<b>Date Established:</b>	23-Feb-2017 00:00:00				<b>CEA Block:</b>	93
<b>Date Closed Lifted:</b>					<b>CEA Lot:</b>	1.02
<b>Site X Coord No:</b>	633234				<b>CEA Block Lot Muni:</b>	Edgewater Boro
<b>Site Y Coord No:</b>	718710				<b>CEA Block Lot Cnty:</b>	Bergen
<b>Inderterminate Duration:</b>	Yes					
<b>CEA Name:</b>	Quanta Resources Corp					
<b>CEA Description:</b>	CEA encompasses entire property boundary and extends offsite across River Road to the west and to the Hudson River to the east. Boundaries have been specified to cover limits of Operable Unit 1.					
<b>CEA Parameter Description:</b>	Manganese					
<b>CEA Case Track No:</b>	4807				<b>CEA Duration:</b>	999
<b>Date Established:</b>	23-Feb-2017 00:00:00				<b>CEA Block:</b>	91

Map Key	Number of Records	Direction	Distance (mi/ft)	Elev/Diff (ft)	Site	DB
<b>Date Closed Lifted:</b>					<b>CEA Lot:</b>	1
<b>Site X Coord No:</b>	633234				<b>CEA Block Lot Muni:</b>	Edgewater Boro
<b>Site Y Coord No:</b>	718710				<b>CEA Block Lot Cnty:</b>	Bergen
<b>Inderterminate Duration:</b>	Yes					
<b>CEA Name:</b>	Quanta Resources Corp					
<b>CEA Description:</b>	CEA encompasses entire property boundary and extends offsite across River Road to the west and to the Hudson River to the east. Boundaries have been specified to cover limits of Operable Unit 1.					
<b>CEA Parameter Description:</b>	Beryllium					
<b>CEA Case Track No:</b>	4807				<b>CEA Duration:</b>	999
<b>Date Established:</b>	23-Feb-2017 00:00:00				<b>CEA Block:</b>	93
<b>Date Closed Lifted:</b>					<b>CEA Lot:</b>	2.02
<b>Site X Coord No:</b>	633234				<b>CEA Block Lot Muni:</b>	Edgewater Boro
<b>Site Y Coord No:</b>	718710				<b>CEA Block Lot Cnty:</b>	Bergen
<b>Inderterminate Duration:</b>	Yes					
<b>CEA Name:</b>	Quanta Resources Corp					
<b>CEA Description:</b>	CEA encompasses entire property boundary and extends offsite across River Road to the west and to the Hudson River to the east. Boundaries have been specified to cover limits of Operable Unit 1.					
<b>CEA Parameter Description:</b>	Zinc					
<b>CEA Case Track No:</b>	4807				<b>CEA Duration:</b>	999
<b>Date Established:</b>	23-Feb-2017 00:00:00				<b>CEA Block:</b>	93
<b>Date Closed Lifted:</b>					<b>CEA Lot:</b>	3.03
<b>Site X Coord No:</b>	633234				<b>CEA Block Lot Muni:</b>	Edgewater Boro
<b>Site Y Coord No:</b>	718710				<b>CEA Block Lot Cnty:</b>	Bergen
<b>Inderterminate Duration:</b>	Yes					
<b>CEA Name:</b>	Quanta Resources Corp					
<b>CEA Description:</b>	CEA encompasses entire property boundary and extends offsite across River Road to the west and to the Hudson River to the east. Boundaries have been specified to cover limits of Operable Unit 1.					
<b>CEA Parameter Description:</b>	Zinc					
<b>CEA Case Track No:</b>	4807				<b>CEA Duration:</b>	999
<b>Date Established:</b>	23-Feb-2017 00:00:00				<b>CEA Block:</b>	92.01
<b>Date Closed Lifted:</b>					<b>CEA Lot:</b>	2
<b>Site X Coord No:</b>	633234				<b>CEA Block Lot Muni:</b>	Edgewater Boro
<b>Site Y Coord No:</b>	718710				<b>CEA Block Lot Cnty:</b>	Bergen
<b>Inderterminate Duration:</b>	Yes					
<b>CEA Name:</b>	Quanta Resources Corp					
<b>CEA Description:</b>	CEA encompasses entire property boundary and extends offsite across River Road to the west and to the Hudson River to the east. Boundaries have been specified to cover limits of Operable Unit 1.					
<b>CEA Parameter Description:</b>	Zinc					
<b>CEA Case Track No:</b>	4807				<b>CEA Duration:</b>	999
<b>Date Established:</b>	23-Feb-2017 00:00:00				<b>CEA Block:</b>	93
<b>Date Closed Lifted:</b>					<b>CEA Lot:</b>	1
<b>Site X Coord No:</b>	633234				<b>CEA Block Lot Muni:</b>	Edgewater Boro
<b>Site Y Coord No:</b>	718710				<b>CEA Block Lot Cnty:</b>	Bergen
<b>Inderterminate Duration:</b>	Yes					
<b>CEA Name:</b>	Quanta Resources Corp					
<b>CEA Description:</b>	CEA encompasses entire property boundary and extends offsite across River Road to the west and to the Hudson River to the east. Boundaries have been specified to cover limits of Operable Unit 1.					
<b>CEA Parameter Description:</b>	Iron					
<b>CEA Case Track No:</b>	4807				<b>CEA Duration:</b>	999
<b>Date Established:</b>	23-Feb-2017 00:00:00				<b>CEA Block:</b>	93
<b>Date Closed Lifted:</b>					<b>CEA Lot:</b>	1.02
<b>Site X Coord No:</b>	633234				<b>CEA Block Lot Muni:</b>	Edgewater Boro
<b>Site Y Coord No:</b>	718710				<b>CEA Block Lot Cnty:</b>	Bergen
<b>Inderterminate Duration:</b>	Yes					
<b>CEA Name:</b>	Quanta Resources Corp					
<b>CEA Description:</b>	CEA encompasses entire property boundary and extends offsite across River Road to the west and to the Hudson River to the east. Boundaries have been specified to cover limits of Operable Unit 1.					
<b>CEA Parameter Description:</b>	Benzo(a)anthracene					
<b>CEA Case Track No:</b>	4807				<b>CEA Duration:</b>	999
<b>Date Established:</b>	23-Feb-2017 00:00:00				<b>CEA Block:</b>	96
<b>Date Closed Lifted:</b>					<b>CEA Lot:</b>	3.03
<b>Site X Coord No:</b>	633234				<b>CEA Block Lot Muni:</b>	Edgewater Boro
<b>Site Y Coord No:</b>	718710				<b>CEA Block Lot Cnty:</b>	Bergen

Map Key	Number of Records	Direction	Distance (mi/ft)	Elev/Diff (ft)	Site	DB
<b>Inderminate Duration:</b>		Yes				
<b>CEA Name:</b>		Quanta Resources Corp				
<b>CEA Description:</b>		CEA encompasses entire property boundary and extends offsite across River Road to the west and to the Hudson River to the east. Boundaries have been specified to cover limits of Operable Unit 1.				
<b>CEA Parameter Description:</b>		Zinc				
<b>CEA Case Track No:</b>	4807			<b>CEA Duration:</b>	999	
<b>Date Established:</b>	23-Feb-2017 00:00:00			<b>CEA Block:</b>	96	
<b>Date Closed Lifted:</b>				<b>CEA Lot:</b>	3.04	
<b>Site X Coord No:</b>	633234			<b>CEA Block Lot Muni:</b>	Edgewater Boro	
<b>Site Y Coord No:</b>	718710			<b>CEA Block Lot Cnty:</b>	Bergen	
<b>Inderminate Duration:</b>		Yes				
<b>CEA Name:</b>		Quanta Resources Corp				
<b>CEA Description:</b>		CEA encompasses entire property boundary and extends offsite across River Road to the west and to the Hudson River to the east. Boundaries have been specified to cover limits of Operable Unit 1.				
<b>CEA Parameter Description:</b>		Chloride				
<b>CEA Case Track No:</b>	4807			<b>CEA Duration:</b>	999	
<b>Date Established:</b>	23-Feb-2017 00:00:00			<b>CEA Block:</b>	93	
<b>Date Closed Lifted:</b>				<b>CEA Lot:</b>	2.02	
<b>Site X Coord No:</b>	633234			<b>CEA Block Lot Muni:</b>	Edgewater Boro	
<b>Site Y Coord No:</b>	718710			<b>CEA Block Lot Cnty:</b>	Bergen	
<b>Inderminate Duration:</b>		Yes				
<b>CEA Name:</b>		Quanta Resources Corp				
<b>CEA Description:</b>		CEA encompasses entire property boundary and extends offsite across River Road to the west and to the Hudson River to the east. Boundaries have been specified to cover limits of Operable Unit 1.				
<b>CEA Parameter Description:</b>		Toluene				
<b>CEA Case Track No:</b>	4807			<b>CEA Duration:</b>	999	
<b>Date Established:</b>	23-Feb-2017 00:00:00			<b>CEA Block:</b>	91	
<b>Date Closed Lifted:</b>				<b>CEA Lot:</b>	1	
<b>Site X Coord No:</b>	633234			<b>CEA Block Lot Muni:</b>	Edgewater Boro	
<b>Site Y Coord No:</b>	718710			<b>CEA Block Lot Cnty:</b>	Bergen	
<b>Inderminate Duration:</b>		Yes				
<b>CEA Name:</b>		Quanta Resources Corp				
<b>CEA Description:</b>		CEA encompasses entire property boundary and extends offsite across River Road to the west and to the Hudson River to the east. Boundaries have been specified to cover limits of Operable Unit 1.				
<b>CEA Parameter Description:</b>		Ethylbenzene				
<b>CEA Case Track No:</b>	4807			<b>CEA Duration:</b>	999	
<b>Date Established:</b>	23-Feb-2017 00:00:00			<b>CEA Block:</b>	93	
<b>Date Closed Lifted:</b>				<b>CEA Lot:</b>	3	
<b>Site X Coord No:</b>	633234			<b>CEA Block Lot Muni:</b>	Edgewater Boro	
<b>Site Y Coord No:</b>	718710			<b>CEA Block Lot Cnty:</b>	Bergen	
<b>Inderminate Duration:</b>		Yes				
<b>CEA Name:</b>		Quanta Resources Corp				
<b>CEA Description:</b>		CEA encompasses entire property boundary and extends offsite across River Road to the west and to the Hudson River to the east. Boundaries have been specified to cover limits of Operable Unit 1.				
<b>CEA Parameter Description:</b>		Sodium				
<b>CEA Case Track No:</b>	4807			<b>CEA Duration:</b>	999	
<b>Date Established:</b>	23-Feb-2017 00:00:00			<b>CEA Block:</b>	93	
<b>Date Closed Lifted:</b>				<b>CEA Lot:</b>	3.04	
<b>Site X Coord No:</b>	633234			<b>CEA Block Lot Muni:</b>	Edgewater Boro	
<b>Site Y Coord No:</b>	718710			<b>CEA Block Lot Cnty:</b>	Bergen	
<b>Inderminate Duration:</b>		Yes				
<b>CEA Name:</b>		Quanta Resources Corp				
<b>CEA Description:</b>		CEA encompasses entire property boundary and extends offsite across River Road to the west and to the Hudson River to the east. Boundaries have been specified to cover limits of Operable Unit 1.				
<b>CEA Parameter Description:</b>		Benzo(a)anthracene				
<b>CEA Case Track No:</b>	4807			<b>CEA Duration:</b>	999	
<b>Date Established:</b>	23-Feb-2017 00:00:00			<b>CEA Block:</b>	99	
<b>Date Closed Lifted:</b>				<b>CEA Lot:</b>	1	
<b>Site X Coord No:</b>	633234			<b>CEA Block Lot Muni:</b>	Edgewater Boro	
<b>Site Y Coord No:</b>	718710			<b>CEA Block Lot Cnty:</b>	Bergen	
<b>Inderminate Duration:</b>		Yes				
<b>CEA Name:</b>		Quanta Resources Corp				
<b>CEA Description:</b>		CEA encompasses entire property boundary and extends offsite across River Road to the west and to the Hudson River to the east. Boundaries have been specified to cover limits of Operable Unit 1.				



Map Key	Number of Records	Direction	Distance (mi/ft)	Elev/Diff (ft)	Site	DB
<b>CEA Parameter Description:</b>		River to the east. Boundaries have been specified to cover limits of Operable Unit 1. Antimony				
<b>CEA Case Track No:</b>	4807			<b>CEA Duration:</b>	999	
<b>Date Established:</b>	23-Feb-2017 00:00:00			<b>CEA Block:</b>	92.01	
<b>Date Closed Lifted:</b>				<b>CEA Lot:</b>	1.02	
<b>Site X Coord No:</b>	633234			<b>CEA Block Lot Muni:</b>	Edgewater Boro	
<b>Site Y Coord No:</b>	718710			<b>CEA Block Lot Cnty:</b>	Bergen	
<b>Inderminate Duration:</b>	Yes					
<b>CEA Name:</b>	Quanta Resources Corp					
<b>CEA Description:</b>	CEA encompasses entire property boundary and extends offsite across River Road to the west and to the Hudson River to the east. Boundaries have been specified to cover limits of Operable Unit 1.					
<b>CEA Parameter Description:</b>		Dibenzo(a,h)anthracene				
<b>CEA Case Track No:</b>	4807			<b>CEA Duration:</b>	999	
<b>Date Established:</b>	23-Feb-2017 00:00:00			<b>CEA Block:</b>	93	
<b>Date Closed Lifted:</b>				<b>CEA Lot:</b>	3.03	
<b>Site X Coord No:</b>	633234			<b>CEA Block Lot Muni:</b>	Edgewater Boro	
<b>Site Y Coord No:</b>	718710			<b>CEA Block Lot Cnty:</b>	Bergen	
<b>Inderminate Duration:</b>	Yes					
<b>CEA Name:</b>	Quanta Resources Corp					
<b>CEA Description:</b>	CEA encompasses entire property boundary and extends offsite across River Road to the west and to the Hudson River to the east. Boundaries have been specified to cover limits of Operable Unit 1.					
<b>CEA Parameter Description:</b>		Tetrachloroethylene				
<b>CEA Case Track No:</b>	4807			<b>CEA Duration:</b>	999	
<b>Date Established:</b>	23-Feb-2017 00:00:00			<b>CEA Block:</b>	93	
<b>Date Closed Lifted:</b>				<b>CEA Lot:</b>	4	
<b>Site X Coord No:</b>	633234			<b>CEA Block Lot Muni:</b>	Edgewater Boro	
<b>Site Y Coord No:</b>	718710			<b>CEA Block Lot Cnty:</b>	Bergen	
<b>Inderminate Duration:</b>	Yes					
<b>CEA Name:</b>	Quanta Resources Corp					
<b>CEA Description:</b>	CEA encompasses entire property boundary and extends offsite across River Road to the west and to the Hudson River to the east. Boundaries have been specified to cover limits of Operable Unit 1.					
<b>CEA Parameter Description:</b>		Trichloroethylene				
<b>CEA Case Track No:</b>	4807			<b>CEA Duration:</b>	999	
<b>Date Established:</b>	23-Feb-2017 00:00:00			<b>CEA Block:</b>	93	
<b>Date Closed Lifted:</b>				<b>CEA Lot:</b>	1	
<b>Site X Coord No:</b>	633234			<b>CEA Block Lot Muni:</b>	Edgewater Boro	
<b>Site Y Coord No:</b>	718710			<b>CEA Block Lot Cnty:</b>	Bergen	
<b>Inderminate Duration:</b>	Yes					
<b>CEA Name:</b>	Quanta Resources Corp					
<b>CEA Description:</b>	CEA encompasses entire property boundary and extends offsite across River Road to the west and to the Hudson River to the east. Boundaries have been specified to cover limits of Operable Unit 1.					
<b>CEA Parameter Description:</b>		Thallium				
<b>CEA Case Track No:</b>	4807			<b>CEA Duration:</b>	999	
<b>Date Established:</b>	23-Feb-2017 00:00:00			<b>CEA Block:</b>	96	
<b>Date Closed Lifted:</b>				<b>CEA Lot:</b>	3.02	
<b>Site X Coord No:</b>	633234			<b>CEA Block Lot Muni:</b>	Edgewater Boro	
<b>Site Y Coord No:</b>	718710			<b>CEA Block Lot Cnty:</b>	Bergen	
<b>Inderminate Duration:</b>	Yes					
<b>CEA Name:</b>	Quanta Resources Corp					
<b>CEA Description:</b>	CEA encompasses entire property boundary and extends offsite across River Road to the west and to the Hudson River to the east. Boundaries have been specified to cover limits of Operable Unit 1.					
<b>CEA Parameter Description:</b>		Sulfate				
<b>CEA Case Track No:</b>	4807			<b>CEA Duration:</b>	999	
<b>Date Established:</b>	23-Feb-2017 00:00:00			<b>CEA Block:</b>	96	
<b>Date Closed Lifted:</b>				<b>CEA Lot:</b>	3.03	
<b>Site X Coord No:</b>	633234			<b>CEA Block Lot Muni:</b>	Edgewater Boro	
<b>Site Y Coord No:</b>	718710			<b>CEA Block Lot Cnty:</b>	Bergen	
<b>Inderminate Duration:</b>	Yes					
<b>CEA Name:</b>	Quanta Resources Corp					
<b>CEA Description:</b>	CEA encompasses entire property boundary and extends offsite across River Road to the west and to the Hudson River to the east. Boundaries have been specified to cover limits of Operable Unit 1.					
<b>CEA Parameter Description:</b>		Benzo(k)fluoranthene				



Map Key	Number of Records	Direction	Distance (mi/ft)	Elev/Diff (ft)	Site	DB
<b>CEA Case Track No:</b>	4807				<b>CEA Duration:</b>	999
<b>Date Established:</b>	23-Feb-2017 00:00:00				<b>CEA Block:</b>	96
<b>Date Closed Lifted:</b>					<b>CEA Lot:</b>	3.04
<b>Site X Coord No:</b>	633234				<b>CEA Block Lot Muni:</b>	Edgewater Boro
<b>Site Y Coord No:</b>	718710				<b>CEA Block Lot Cnty:</b>	Bergen
<b>Inderterminate Duration:</b>	Yes					
<b>CEA Name:</b>	Quanta Resources Corp					
<b>CEA Description:</b>	CEA encompasses entire property boundary and extends offsite across River Road to the west and to the Hudson River to the east. Boundaries have been specifiied to cover limits of Operable Unit 1.					
<b>CEA Parameter Description:</b>	Cadmium					
<b>CEA Case Track No:</b>	4807				<b>CEA Duration:</b>	999
<b>Date Established:</b>	23-Feb-2017 00:00:00				<b>CEA Block:</b>	92.01
<b>Date Closed Lifted:</b>					<b>CEA Lot:</b>	2
<b>Site X Coord No:</b>	633234				<b>CEA Block Lot Muni:</b>	Edgewater Boro
<b>Site Y Coord No:</b>	718710				<b>CEA Block Lot Cnty:</b>	Bergen
<b>Inderterminate Duration:</b>	Yes					
<b>CEA Name:</b>	Quanta Resources Corp					
<b>CEA Description:</b>	CEA encompasses entire property boundary and extends offsite across River Road to the west and to the Hudson River to the east. Boundaries have been specifiied to cover limits of Operable Unit 1.					
<b>CEA Parameter Description:</b>	Beryllium					
<b>CEA Case Track No:</b>	4807				<b>CEA Duration:</b>	999
<b>Date Established:</b>	23-Feb-2017 00:00:00				<b>CEA Block:</b>	94
<b>Date Closed Lifted:</b>					<b>CEA Lot:</b>	1
<b>Site X Coord No:</b>	633234				<b>CEA Block Lot Muni:</b>	Edgewater Boro
<b>Site Y Coord No:</b>	718710				<b>CEA Block Lot Cnty:</b>	Bergen
<b>Inderterminate Duration:</b>	Yes					
<b>CEA Name:</b>	Quanta Resources Corp					
<b>CEA Description:</b>	CEA encompasses entire property boundary and extends offsite across River Road to the west and to the Hudson River to the east. Boundaries have been specifiied to cover limits of Operable Unit 1.					
<b>CEA Parameter Description:</b>	Lead					
<b>CEA Case Track No:</b>	4807				<b>CEA Duration:</b>	999
<b>Date Established:</b>	23-Feb-2017 00:00:00				<b>CEA Block:</b>	93
<b>Date Closed Lifted:</b>					<b>CEA Lot:</b>	1.01
<b>Site X Coord No:</b>	633234				<b>CEA Block Lot Muni:</b>	Edgewater Boro
<b>Site Y Coord No:</b>	718710				<b>CEA Block Lot Cnty:</b>	Bergen
<b>Inderterminate Duration:</b>	Yes					
<b>CEA Name:</b>	Quanta Resources Corp					
<b>CEA Description:</b>	CEA encompasses entire property boundary and extends offsite across River Road to the west and to the Hudson River to the east. Boundaries have been specifiied to cover limits of Operable Unit 1.					
<b>CEA Parameter Description:</b>	Cadmium					
<b>CEA Case Track No:</b>	4807				<b>CEA Duration:</b>	999
<b>Date Established:</b>	23-Feb-2017 00:00:00				<b>CEA Block:</b>	95
<b>Date Closed Lifted:</b>					<b>CEA Lot:</b>	1
<b>Site X Coord No:</b>	633234				<b>CEA Block Lot Muni:</b>	Edgewater Boro
<b>Site Y Coord No:</b>	718710				<b>CEA Block Lot Cnty:</b>	Bergen
<b>Inderterminate Duration:</b>	Yes					
<b>CEA Name:</b>	Quanta Resources Corp					
<b>CEA Description:</b>	CEA encompasses entire property boundary and extends offsite across River Road to the west and to the Hudson River to the east. Boundaries have been specifiied to cover limits of Operable Unit 1.					
<b>CEA Parameter Description:</b>	Lead					
<b>CEA Case Track No:</b>	4807				<b>CEA Duration:</b>	999
<b>Date Established:</b>	23-Feb-2017 00:00:00				<b>CEA Block:</b>	93
<b>Date Closed Lifted:</b>					<b>CEA Lot:</b>	2.01
<b>Site X Coord No:</b>	633234				<b>CEA Block Lot Muni:</b>	Edgewater Boro
<b>Site Y Coord No:</b>	718710				<b>CEA Block Lot Cnty:</b>	Bergen
<b>Inderterminate Duration:</b>	Yes					
<b>CEA Name:</b>	Quanta Resources Corp					
<b>CEA Description:</b>	CEA encompasses entire property boundary and extends offsite across River Road to the west and to the Hudson River to the east. Boundaries have been specifiied to cover limits of Operable Unit 1.					
<b>CEA Parameter Description:</b>	Benzo(a)anthracene					
<b>CEA Case Track No:</b>	4807				<b>CEA Duration:</b>	999
<b>Date Established:</b>	23-Feb-2017 00:00:00				<b>CEA Block:</b>	93
<b>Date Closed Lifted:</b>					<b>CEA Lot:</b>	2.02

Map Key	Number of Records	Direction	Distance (mi/ft)	Elev/Diff (ft)	Site	DB
Site X Coord No:	633234				CEA Block Lot Muni:	Edgewater Boro
Site Y Coord No:	718710				CEA Block Lot Cnty:	Bergen
Inderterminate Duration:	Yes					
CEA Name:	Quanta Resources Corp					
CEA Description:	CEA encompasses entire property boundary and extends offsite across River Road to the west and to the Hudson River to the east. Boundaries have been specified to cover limits of Operable Unit 1.					
CEA Parameter Description:	Thallium					
CEA Case Track No:	4807				CEA Duration:	999
Date Established:	23-Feb-2017 00:00:00				CEA Block:	93
Date Closed Lifted:					CEA Lot:	3.03
Site X Coord No:	633234				CEA Block Lot Muni:	Edgewater Boro
Site Y Coord No:	718710				CEA Block Lot Cnty:	Bergen
Inderterminate Duration:	Yes					
CEA Name:	Quanta Resources Corp					
CEA Description:	CEA encompasses entire property boundary and extends offsite across River Road to the west and to the Hudson River to the east. Boundaries have been specified to cover limits of Operable Unit 1.					
CEA Parameter Description:	Iron					
CEA Case Track No:	4807				CEA Duration:	999
Date Established:	23-Feb-2017 00:00:00				CEA Block:	93
Date Closed Lifted:					CEA Lot:	3.04
Site X Coord No:	633234				CEA Block Lot Muni:	Edgewater Boro
Site Y Coord No:	718710				CEA Block Lot Cnty:	Bergen
Inderterminate Duration:	Yes					
CEA Name:	Quanta Resources Corp					
CEA Description:	CEA encompasses entire property boundary and extends offsite across River Road to the west and to the Hudson River to the east. Boundaries have been specified to cover limits of Operable Unit 1.					
CEA Parameter Description:	Beryllium					
CEA Case Track No:	4807				CEA Duration:	999
Date Established:	23-Feb-2017 00:00:00				CEA Block:	93
Date Closed Lifted:					CEA Lot:	1
Site X Coord No:	633234				CEA Block Lot Muni:	Edgewater Boro
Site Y Coord No:	718710				CEA Block Lot Cnty:	Bergen
Inderterminate Duration:	Yes					
CEA Name:	Quanta Resources Corp					
CEA Description:	CEA encompasses entire property boundary and extends offsite across River Road to the west and to the Hudson River to the east. Boundaries have been specified to cover limits of Operable Unit 1.					
CEA Parameter Description:	Naphthalene					
CEA Case Track No:	4807				CEA Duration:	999
Date Established:	23-Feb-2017 00:00:00				CEA Block:	95
Date Closed Lifted:					CEA Lot:	1
Site X Coord No:	633234				CEA Block Lot Muni:	Edgewater Boro
Site Y Coord No:	718710				CEA Block Lot Cnty:	Bergen
Inderterminate Duration:	Yes					
CEA Name:	Quanta Resources Corp					
CEA Description:	CEA encompasses entire property boundary and extends offsite across River Road to the west and to the Hudson River to the east. Boundaries have been specified to cover limits of Operable Unit 1.					
CEA Parameter Description:	Indeno(1,2,3-cd)pyrene					
CEA Case Track No:	4807				CEA Duration:	999
Date Established:	23-Feb-2017 00:00:00				CEA Block:	99
Date Closed Lifted:					CEA Lot:	1
Site X Coord No:	633234				CEA Block Lot Muni:	Edgewater Boro
Site Y Coord No:	718710				CEA Block Lot Cnty:	Bergen
Inderterminate Duration:	Yes					
CEA Name:	Quanta Resources Corp					
CEA Description:	CEA encompasses entire property boundary and extends offsite across River Road to the west and to the Hudson River to the east. Boundaries have been specified to cover limits of Operable Unit 1.					
CEA Parameter Description:	Trichloroethylene					
CEA Case Track No:	4807				CEA Duration:	999
Date Established:	23-Feb-2017 00:00:00				CEA Block:	93
Date Closed Lifted:					CEA Lot:	1.02
Site X Coord No:	633234				CEA Block Lot Muni:	Edgewater Boro
Site Y Coord No:	718710				CEA Block Lot Cnty:	Bergen
Inderterminate Duration:	Yes					

Map Key	Number of Records	Direction	Distance (mi/ft)	Elev/Diff (ft)	Site	DB
<b>CEA Name:</b>	Quanta Resources Corp					
<b>CEA Description:</b>	CEA encompasses entire property boundary and extends offsite across River Road to the west and to the Hudson River to the east. Boundaries have been specified to cover limits of Operable Unit 1.					
<b>CEA Parameter Description:</b>	Xylenes (total)					
<b>CEA Case Track No:</b>	4807			<b>CEA Duration:</b>	999	
<b>Date Established:</b>	23-Feb-2017 00:00:00			<b>CEA Block:</b>	92.01	
<b>Date Closed Lifted:</b>				<b>CEA Lot:</b>	1.03	
<b>Site X Coord No:</b>	633234			<b>CEA Block Lot Muni:</b>	Edgewater Boro	
<b>Site Y Coord No:</b>	718710			<b>CEA Block Lot Cnty:</b>	Bergen	
<b>Inderterminate Duration:</b>	Yes					
<b>CEA Name:</b>	Quanta Resources Corp					
<b>CEA Description:</b>	CEA encompasses entire property boundary and extends offsite across River Road to the west and to the Hudson River to the east. Boundaries have been specified to cover limits of Operable Unit 1.					
<b>CEA Parameter Description:</b>	Trichloroethylene					
<b>CEA Case Track No:</b>	4807			<b>CEA Duration:</b>	999	
<b>Date Established:</b>	23-Feb-2017 00:00:00			<b>CEA Block:</b>	93	
<b>Date Closed Lifted:</b>				<b>CEA Lot:</b>	2.01	
<b>Site X Coord No:</b>	633234			<b>CEA Block Lot Muni:</b>	Edgewater Boro	
<b>Site Y Coord No:</b>	718710			<b>CEA Block Lot Cnty:</b>	Bergen	
<b>Inderterminate Duration:</b>	Yes					
<b>CEA Name:</b>	Quanta Resources Corp					
<b>CEA Description:</b>	CEA encompasses entire property boundary and extends offsite across River Road to the west and to the Hudson River to the east. Boundaries have been specified to cover limits of Operable Unit 1.					
<b>CEA Parameter Description:</b>	Benzo(k)fluoranthene					
<b>CEA Case Track No:</b>	4807			<b>CEA Duration:</b>	999	
<b>Date Established:</b>	23-Feb-2017 00:00:00			<b>CEA Block:</b>	93	
<b>Date Closed Lifted:</b>				<b>CEA Lot:</b>	2.01	
<b>Site X Coord No:</b>	633234			<b>CEA Block Lot Muni:</b>	Edgewater Boro	
<b>Site Y Coord No:</b>	718710			<b>CEA Block Lot Cnty:</b>	Bergen	
<b>Inderterminate Duration:</b>	Yes					
<b>CEA Name:</b>	Quanta Resources Corp					
<b>CEA Description:</b>	CEA encompasses entire property boundary and extends offsite across River Road to the west and to the Hudson River to the east. Boundaries have been specified to cover limits of Operable Unit 1.					
<b>CEA Parameter Description:</b>	Ethylbenzene					
<b>CEA Case Track No:</b>	4807			<b>CEA Duration:</b>	999	
<b>Date Established:</b>	23-Feb-2017 00:00:00			<b>CEA Block:</b>	91	
<b>Date Closed Lifted:</b>				<b>CEA Lot:</b>	1	
<b>Site X Coord No:</b>	633234			<b>CEA Block Lot Muni:</b>	Edgewater Boro	
<b>Site Y Coord No:</b>	718710			<b>CEA Block Lot Cnty:</b>	Bergen	
<b>Inderterminate Duration:</b>	Yes					
<b>CEA Name:</b>	Quanta Resources Corp					
<b>CEA Description:</b>	CEA encompasses entire property boundary and extends offsite across River Road to the west and to the Hudson River to the east. Boundaries have been specified to cover limits of Operable Unit 1.					
<b>CEA Parameter Description:</b>	Arsenic					
<b>CEA Case Track No:</b>	4807			<b>CEA Duration:</b>	999	
<b>Date Established:</b>	23-Feb-2017 00:00:00			<b>CEA Block:</b>	91	
<b>Date Closed Lifted:</b>				<b>CEA Lot:</b>	1	
<b>Site X Coord No:</b>	633234			<b>CEA Block Lot Muni:</b>	Edgewater Boro	
<b>Site Y Coord No:</b>	718710			<b>CEA Block Lot Cnty:</b>	Bergen	
<b>Inderterminate Duration:</b>	Yes					
<b>CEA Name:</b>	Quanta Resources Corp					
<b>CEA Description:</b>	CEA encompasses entire property boundary and extends offsite across River Road to the west and to the Hudson River to the east. Boundaries have been specified to cover limits of Operable Unit 1.					
<b>CEA Parameter Description:</b>	Benzo(b)fluoranthene					
<b>CEA Case Track No:</b>	4807			<b>CEA Duration:</b>	999	
<b>Date Established:</b>	23-Feb-2017 00:00:00			<b>CEA Block:</b>	99	
<b>Date Closed Lifted:</b>				<b>CEA Lot:</b>	1.04	
<b>Site X Coord No:</b>	633234			<b>CEA Block Lot Muni:</b>	Edgewater Boro	
<b>Site Y Coord No:</b>	718710			<b>CEA Block Lot Cnty:</b>	Bergen	
<b>Inderterminate Duration:</b>	Yes					
<b>CEA Name:</b>	Quanta Resources Corp					
<b>CEA Description:</b>	CEA encompasses entire property boundary and extends offsite across River Road to the west and to the Hudson River to the east. Boundaries have been specified to cover limits of Operable Unit 1.					

<b>CEA Parameter Description:</b>		Sodium				
<b>CEA Case Track No:</b>	4807			<b>CEA Duration:</b>	999	
<b>Date Established:</b>	23-Feb-2017 00:00:00			<b>CEA Block:</b>	91	
<b>Date Closed Lifted:</b>				<b>CEA Lot:</b>	1	
<b>Site X Coord No:</b>	633234			<b>CEA Block Lot Muni:</b>	Edgewater Boro	
<b>Site Y Coord No:</b>	718710			<b>CEA Block Lot Cnty:</b>	Bergen	
<b>Inderterminate Duration:</b>	Yes					
<b>CEA Name:</b>	Quanta Resources Corp					
<b>CEA Description:</b>	CEA encompasses entire property boundary and extends offsite across River Road to the west and to the Hudson River to the east. Boundaries have been specified to cover limits of Operable Unit 1.					
<b>CEA Parameter Description:</b>		Xylenes (total)				
<b>CEA Case Track No:</b>	4807			<b>CEA Duration:</b>	999	
<b>Date Established:</b>	23-Feb-2017 00:00:00			<b>CEA Block:</b>	92.01	
<b>Date Closed Lifted:</b>				<b>CEA Lot:</b>	1.01	
<b>Site X Coord No:</b>	633234			<b>CEA Block Lot Muni:</b>	Edgewater Boro	
<b>Site Y Coord No:</b>	718710			<b>CEA Block Lot Cnty:</b>	Bergen	
<b>Inderterminate Duration:</b>	Yes					
<b>CEA Name:</b>	Quanta Resources Corp					
<b>CEA Description:</b>	CEA encompasses entire property boundary and extends offsite across River Road to the west and to the Hudson River to the east. Boundaries have been specified to cover limits of Operable Unit 1.					
<b>CEA Parameter Description:</b>		Mercury				
<b>CEA Case Track No:</b>	4807			<b>CEA Duration:</b>	999	
<b>Date Established:</b>	23-Feb-2017 00:00:00			<b>CEA Block:</b>	93	
<b>Date Closed Lifted:</b>				<b>CEA Lot:</b>	3.03	
<b>Site X Coord No:</b>	633234			<b>CEA Block Lot Muni:</b>	Edgewater Boro	
<b>Site Y Coord No:</b>	718710			<b>CEA Block Lot Cnty:</b>	Bergen	
<b>Inderterminate Duration:</b>	Yes					
<b>CEA Name:</b>	Quanta Resources Corp					
<b>CEA Description:</b>	CEA encompasses entire property boundary and extends offsite across River Road to the west and to the Hudson River to the east. Boundaries have been specified to cover limits of Operable Unit 1.					
<b>CEA Parameter Description:</b>		Sodium				
<b>CEA Case Track No:</b>	4807			<b>CEA Duration:</b>	999	
<b>Date Established:</b>	23-Feb-2017 00:00:00			<b>CEA Block:</b>	92.01	
<b>Date Closed Lifted:</b>				<b>CEA Lot:</b>	2	
<b>Site X Coord No:</b>	633234			<b>CEA Block Lot Muni:</b>	Edgewater Boro	
<b>Site Y Coord No:</b>	718710			<b>CEA Block Lot Cnty:</b>	Bergen	
<b>Inderterminate Duration:</b>	Yes					
<b>CEA Name:</b>	Quanta Resources Corp					
<b>CEA Description:</b>	CEA encompasses entire property boundary and extends offsite across River Road to the west and to the Hudson River to the east. Boundaries have been specified to cover limits of Operable Unit 1.					
<b>CEA Parameter Description:</b>		Mercury				
<b>CEA Case Track No:</b>	4807			<b>CEA Duration:</b>	999	
<b>Date Established:</b>	23-Feb-2017 00:00:00			<b>CEA Block:</b>	93	
<b>Date Closed Lifted:</b>				<b>CEA Lot:</b>	1	
<b>Site X Coord No:</b>	633234			<b>CEA Block Lot Muni:</b>	Edgewater Boro	
<b>Site Y Coord No:</b>	718710			<b>CEA Block Lot Cnty:</b>	Bergen	
<b>Inderterminate Duration:</b>	Yes					
<b>CEA Name:</b>	Quanta Resources Corp					
<b>CEA Description:</b>	CEA encompasses entire property boundary and extends offsite across River Road to the west and to the Hudson River to the east. Boundaries have been specified to cover limits of Operable Unit 1.					
<b>CEA Parameter Description:</b>		Vinyl chloride				
<b>CEA Case Track No:</b>	4807			<b>CEA Duration:</b>	999	
<b>Date Established:</b>	23-Feb-2017 00:00:00			<b>CEA Block:</b>	93	
<b>Date Closed Lifted:</b>				<b>CEA Lot:</b>	1.02	
<b>Site X Coord No:</b>	633234			<b>CEA Block Lot Muni:</b>	Edgewater Boro	
<b>Site Y Coord No:</b>	718710			<b>CEA Block Lot Cnty:</b>	Bergen	
<b>Inderterminate Duration:</b>	Yes					
<b>CEA Name:</b>	Quanta Resources Corp					
<b>CEA Description:</b>	CEA encompasses entire property boundary and extends offsite across River Road to the west and to the Hudson River to the east. Boundaries have been specified to cover limits of Operable Unit 1.					
<b>CEA Parameter Description:</b>		Vinyl chloride				
<b>CEA Case Track No:</b>	4807			<b>CEA Duration:</b>	999	

Map Key	Number of Records	Direction	Distance (mi/ft)	Elev/Diff (ft)	Site	DB
<b>Date Established:</b>	23-Feb-2017 00:00:00			<b>CEA Block:</b>	93	
<b>Date Closed Lifted:</b>				<b>CEA Lot:</b>	2.01	
<b>Site X Coord No:</b>	633234			<b>CEA Block Lot Muni:</b>	Edgewater Boro	
<b>Site Y Coord No:</b>	718710			<b>CEA Block Lot Cnty:</b>	Bergen	
<b>Inderminate Duration:</b>	Yes					
<b>CEA Name:</b>	Quanta Resources Corp					
<b>CEA Description:</b>	CEA encompasses entire property boundary and extends offsite across River Road to the west and to the Hudson River to the east. Boundaries have been speciefied to cover limits of Operable Unit 1.					
<b>CEA Parameter Description:</b>	Chloride					
<b>CEA Case Track No:</b>	4807			<b>CEA Duration:</b>	999	
<b>Date Established:</b>	23-Feb-2017 00:00:00			<b>CEA Block:</b>	99	
<b>Date Closed Lifted:</b>				<b>CEA Lot:</b>	1.12	
<b>Site X Coord No:</b>	633234			<b>CEA Block Lot Muni:</b>	Edgewater Boro	
<b>Site Y Coord No:</b>	718710			<b>CEA Block Lot Cnty:</b>	Bergen	
<b>Inderminate Duration:</b>	Yes					
<b>CEA Name:</b>	Quanta Resources Corp					
<b>CEA Description:</b>	CEA encompasses entire property boundary and extends offsite across River Road to the west and to the Hudson River to the east. Boundaries have been speciefied to cover limits of Operable Unit 1.					
<b>CEA Parameter Description:</b>	Naphthalene					
<b>CEA Case Track No:</b>	4807			<b>CEA Duration:</b>	999	
<b>Date Established:</b>	23-Feb-2017 00:00:00			<b>CEA Block:</b>	93	
<b>Date Closed Lifted:</b>				<b>CEA Lot:</b>	2.02	
<b>Site X Coord No:</b>	633234			<b>CEA Block Lot Muni:</b>	Edgewater Boro	
<b>Site Y Coord No:</b>	718710			<b>CEA Block Lot Cnty:</b>	Bergen	
<b>Inderminate Duration:</b>	Yes					
<b>CEA Name:</b>	Quanta Resources Corp					
<b>CEA Description:</b>	CEA encompasses entire property boundary and extends offsite across River Road to the west and to the Hudson River to the east. Boundaries have been speciefied to cover limits of Operable Unit 1.					
<b>CEA Parameter Description:</b>	Vinyl chloride					
<b>CEA Case Track No:</b>	4807			<b>CEA Duration:</b>	999	
<b>Date Established:</b>	23-Feb-2017 00:00:00			<b>CEA Block:</b>	91	
<b>Date Closed Lifted:</b>				<b>CEA Lot:</b>	1	
<b>Site X Coord No:</b>	633234			<b>CEA Block Lot Muni:</b>	Edgewater Boro	
<b>Site Y Coord No:</b>	718710			<b>CEA Block Lot Cnty:</b>	Bergen	
<b>Inderminate Duration:</b>	Yes					
<b>CEA Name:</b>	Quanta Resources Corp					
<b>CEA Description:</b>	CEA encompasses entire property boundary and extends offsite across River Road to the west and to the Hudson River to the east. Boundaries have been speciefied to cover limits of Operable Unit 1.					
<b>CEA Parameter Description:</b>	Selenium					
<b>CEA Case Track No:</b>	4807			<b>CEA Duration:</b>	999	
<b>Date Established:</b>	23-Feb-2017 00:00:00			<b>CEA Block:</b>	99	
<b>Date Closed Lifted:</b>				<b>CEA Lot:</b>	1.04	
<b>Site X Coord No:</b>	633234			<b>CEA Block Lot Muni:</b>	Edgewater Boro	
<b>Site Y Coord No:</b>	718710			<b>CEA Block Lot Cnty:</b>	Bergen	
<b>Inderminate Duration:</b>	Yes					
<b>CEA Name:</b>	Quanta Resources Corp					
<b>CEA Description:</b>	CEA encompasses entire property boundary and extends offsite across River Road to the west and to the Hudson River to the east. Boundaries have been speciefied to cover limits of Operable Unit 1.					
<b>CEA Parameter Description:</b>	Manganese					
<b>CEA Case Track No:</b>	4807			<b>CEA Duration:</b>	999	
<b>Date Established:</b>	23-Feb-2017 00:00:00			<b>CEA Block:</b>	92.01	
<b>Date Closed Lifted:</b>				<b>CEA Lot:</b>	1.02	
<b>Site X Coord No:</b>	633234			<b>CEA Block Lot Muni:</b>	Edgewater Boro	
<b>Site Y Coord No:</b>	718710			<b>CEA Block Lot Cnty:</b>	Bergen	
<b>Inderminate Duration:</b>	Yes					
<b>CEA Name:</b>	Quanta Resources Corp					
<b>CEA Description:</b>	CEA encompasses entire property boundary and extends offsite across River Road to the west and to the Hudson River to the east. Boundaries have been speciefied to cover limits of Operable Unit 1.					
<b>CEA Parameter Description:</b>	Toluene					
<b>CEA Case Track No:</b>	4807			<b>CEA Duration:</b>	999	
<b>Date Established:</b>	23-Feb-2017 00:00:00			<b>CEA Block:</b>	92.01	
<b>Date Closed Lifted:</b>				<b>CEA Lot:</b>	1.03	
<b>Site X Coord No:</b>	633234			<b>CEA Block Lot Muni:</b>	Edgewater Boro	



Map Key	Number of Records	Direction	Distance (mi/ft)	Elev/Diff (ft)	Site	DB
<b>Site Y Coord No:</b>	718710				<b>CEA Block Lot Cnty:</b> Bergen	
<b>Inderterminate Duration:</b>	Yes					
<b>CEA Name:</b>	Quanta Resources Corp					
<b>CEA Description:</b>	CEA encompasses entire property boundary and extends offsite across River Road to the west and to the Hudson River to the east. Boundaries have been specified to cover limits of Operable Unit 1.					
<b>CEA Parameter Description:</b>	Ethylbenzene					
<b>CEA Case Track No:</b>	4807				<b>CEA Duration:</b> 999	
<b>Date Established:</b>	23-Feb-2017 00:00:00				<b>CEA Block:</b> 92.01	
<b>Date Closed Lifted:</b>					<b>CEA Lot:</b> 1.03	
<b>Site X Coord No:</b>	633234				<b>CEA Block Lot Muni:</b> Edgewater Boro	
<b>Site Y Coord No:</b>	718710				<b>CEA Block Lot Cnty:</b> Bergen	
<b>Inderterminate Duration:</b>	Yes					
<b>CEA Name:</b>	Quanta Resources Corp					
<b>CEA Description:</b>	CEA encompasses entire property boundary and extends offsite across River Road to the west and to the Hudson River to the east. Boundaries have been specified to cover limits of Operable Unit 1.					
<b>CEA Parameter Description:</b>	Mercury					
<b>CEA Case Track No:</b>	4807				<b>CEA Duration:</b> 999	
<b>Date Established:</b>	23-Feb-2017 00:00:00				<b>CEA Block:</b> 93	
<b>Date Closed Lifted:</b>					<b>CEA Lot:</b> 4	
<b>Site X Coord No:</b>	633234				<b>CEA Block Lot Muni:</b> Edgewater Boro	
<b>Site Y Coord No:</b>	718710				<b>CEA Block Lot Cnty:</b> Bergen	
<b>Inderterminate Duration:</b>	Yes					
<b>CEA Name:</b>	Quanta Resources Corp					
<b>CEA Description:</b>	CEA encompasses entire property boundary and extends offsite across River Road to the west and to the Hudson River to the east. Boundaries have been specified to cover limits of Operable Unit 1.					
<b>CEA Parameter Description:</b>	Ethylbenzene					
<b>CEA Case Track No:</b>	4807				<b>CEA Duration:</b> 999	
<b>Date Established:</b>	23-Feb-2017 00:00:00				<b>CEA Block:</b> 93	
<b>Date Closed Lifted:</b>					<b>CEA Lot:</b> 1.01	
<b>Site X Coord No:</b>	633234				<b>CEA Block Lot Muni:</b> Edgewater Boro	
<b>Site Y Coord No:</b>	718710				<b>CEA Block Lot Cnty:</b> Bergen	
<b>Inderterminate Duration:</b>	Yes					
<b>CEA Name:</b>	Quanta Resources Corp					
<b>CEA Description:</b>	CEA encompasses entire property boundary and extends offsite across River Road to the west and to the Hudson River to the east. Boundaries have been specified to cover limits of Operable Unit 1.					
<b>CEA Parameter Description:</b>	Xylenes (total)					
<b>CEA Case Track No:</b>	4807				<b>CEA Duration:</b> 999	
<b>Date Established:</b>	23-Feb-2017 00:00:00				<b>CEA Block:</b> 93	
<b>Date Closed Lifted:</b>					<b>CEA Lot:</b> 2.02	
<b>Site X Coord No:</b>	633234				<b>CEA Block Lot Muni:</b> Edgewater Boro	
<b>Site Y Coord No:</b>	718710				<b>CEA Block Lot Cnty:</b> Bergen	
<b>Inderterminate Duration:</b>	Yes					
<b>CEA Name:</b>	Quanta Resources Corp					
<b>CEA Description:</b>	CEA encompasses entire property boundary and extends offsite across River Road to the west and to the Hudson River to the east. Boundaries have been specified to cover limits of Operable Unit 1.					
<b>CEA Parameter Description:</b>	Arsenic					
<b>CEA Case Track No:</b>	4807				<b>CEA Duration:</b> 999	
<b>Date Established:</b>	23-Feb-2017 00:00:00				<b>CEA Block:</b> 91	
<b>Date Closed Lifted:</b>					<b>CEA Lot:</b> 1	
<b>Site X Coord No:</b>	633234				<b>CEA Block Lot Muni:</b> Edgewater Boro	
<b>Site Y Coord No:</b>	718710				<b>CEA Block Lot Cnty:</b> Bergen	
<b>Inderterminate Duration:</b>	Yes					
<b>CEA Name:</b>	Quanta Resources Corp					
<b>CEA Description:</b>	CEA encompasses entire property boundary and extends offsite across River Road to the west and to the Hudson River to the east. Boundaries have been specified to cover limits of Operable Unit 1.					
<b>CEA Parameter Description:</b>	Sulfate					
<b>CEA Case Track No:</b>	4807				<b>CEA Duration:</b> 999	
<b>Date Established:</b>	23-Feb-2017 00:00:00				<b>CEA Block:</b> 93	
<b>Date Closed Lifted:</b>					<b>CEA Lot:</b> 4	
<b>Site X Coord No:</b>	633234				<b>CEA Block Lot Muni:</b> Edgewater Boro	
<b>Site Y Coord No:</b>	718710				<b>CEA Block Lot Cnty:</b> Bergen	
<b>Inderterminate Duration:</b>	Yes					
<b>CEA Name:</b>	Quanta Resources Corp					



Map Key	Number of Records	Direction	Distance (mi/ft)	Elev/Diff (ft)	Site	DB
<b>CEA Description:</b>		CEA encompasses entire property boundary and extends offsite across River Road to the west and to the Hudson River to the east. Boundaries have been specified to cover limits of Operable Unit 1.				
<b>CEA Parameter Description:</b>		Vinyl chloride				
<b>CEA Case Track No:</b>	4807			<b>CEA Duration:</b>	999	
<b>Date Established:</b>	23-Feb-2017 00:00:00			<b>CEA Block:</b>	92.01	
<b>Date Closed Lifted:</b>				<b>CEA Lot:</b>	2	
<b>Site X Coord No:</b>	633234			<b>CEA Block Lot Muni:</b>	Edgewater Boro	
<b>Site Y Coord No:</b>	718710			<b>CEA Block Lot Cnty:</b>	Bergen	
<b>Inderterminate Duration:</b>	Yes					
<b>CEA Name:</b>	Quanta Resources Corp					
<b>CEA Description:</b>		CEA encompasses entire property boundary and extends offsite across River Road to the west and to the Hudson River to the east. Boundaries have been specified to cover limits of Operable Unit 1.				
<b>CEA Parameter Description:</b>		Sulfate				
<b>CEA Case Track No:</b>	4807			<b>CEA Duration:</b>	999	
<b>Date Established:</b>	23-Feb-2017 00:00:00			<b>CEA Block:</b>	93	
<b>Date Closed Lifted:</b>				<b>CEA Lot:</b>	1.02	
<b>Site X Coord No:</b>	633234			<b>CEA Block Lot Muni:</b>	Edgewater Boro	
<b>Site Y Coord No:</b>	718710			<b>CEA Block Lot Cnty:</b>	Bergen	
<b>Inderterminate Duration:</b>	Yes					
<b>CEA Name:</b>	Quanta Resources Corp					
<b>CEA Description:</b>		CEA encompasses entire property boundary and extends offsite across River Road to the west and to the Hudson River to the east. Boundaries have been specified to cover limits of Operable Unit 1.				
<b>CEA Parameter Description:</b>		Benzo(a)pyrene				
<b>CEA Case Track No:</b>	4807			<b>CEA Duration:</b>	999	
<b>Date Established:</b>	23-Feb-2017 00:00:00			<b>CEA Block:</b>	93	
<b>Date Closed Lifted:</b>				<b>CEA Lot:</b>	3.03	
<b>Site X Coord No:</b>	633234			<b>CEA Block Lot Muni:</b>	Edgewater Boro	
<b>Site Y Coord No:</b>	718710			<b>CEA Block Lot Cnty:</b>	Bergen	
<b>Inderterminate Duration:</b>	Yes					
<b>CEA Name:</b>	Quanta Resources Corp					
<b>CEA Description:</b>		CEA encompasses entire property boundary and extends offsite across River Road to the west and to the Hudson River to the east. Boundaries have been specified to cover limits of Operable Unit 1.				
<b>CEA Parameter Description:</b>		Arsenic				
<b>CEA Case Track No:</b>	4807			<b>CEA Duration:</b>	999	
<b>Date Established:</b>	23-Feb-2017 00:00:00			<b>CEA Block:</b>	93	
<b>Date Closed Lifted:</b>				<b>CEA Lot:</b>	3.04	
<b>Site X Coord No:</b>	633234			<b>CEA Block Lot Muni:</b>	Edgewater Boro	
<b>Site Y Coord No:</b>	718710			<b>CEA Block Lot Cnty:</b>	Bergen	
<b>Inderterminate Duration:</b>	Yes					
<b>CEA Name:</b>	Quanta Resources Corp					
<b>CEA Description:</b>		CEA encompasses entire property boundary and extends offsite across River Road to the west and to the Hudson River to the east. Boundaries have been specified to cover limits of Operable Unit 1.				
<b>CEA Parameter Description:</b>		Antimony				
<b>CEA Case Track No:</b>	4807			<b>CEA Duration:</b>	999	
<b>Date Established:</b>	23-Feb-2017 00:00:00			<b>CEA Block:</b>	96	
<b>Date Closed Lifted:</b>				<b>CEA Lot:</b>	3.03	
<b>Site X Coord No:</b>	633234			<b>CEA Block Lot Muni:</b>	Edgewater Boro	
<b>Site Y Coord No:</b>	718710			<b>CEA Block Lot Cnty:</b>	Bergen	
<b>Inderterminate Duration:</b>	Yes					
<b>CEA Name:</b>	Quanta Resources Corp					
<b>CEA Description:</b>		CEA encompasses entire property boundary and extends offsite across River Road to the west and to the Hudson River to the east. Boundaries have been specified to cover limits of Operable Unit 1.				
<b>CEA Parameter Description:</b>		Thallium				
<b>CEA Case Track No:</b>	4807			<b>CEA Duration:</b>	999	
<b>Date Established:</b>	23-Feb-2017 00:00:00			<b>CEA Block:</b>	93	
<b>Date Closed Lifted:</b>				<b>CEA Lot:</b>	2.01	
<b>Site X Coord No:</b>	633234			<b>CEA Block Lot Muni:</b>	Edgewater Boro	
<b>Site Y Coord No:</b>	718710			<b>CEA Block Lot Cnty:</b>	Bergen	
<b>Inderterminate Duration:</b>	Yes					
<b>CEA Name:</b>	Quanta Resources Corp					
<b>CEA Description:</b>		CEA encompasses entire property boundary and extends offsite across River Road to the west and to the Hudson River to the east. Boundaries have been specified to cover limits of Operable Unit 1.				
<b>CEA Parameter Description:</b>		Selenium				

Map Key	Number of Records	Direction	Distance (mi/ft)	Elev/Diff (ft)	Site	DB
<b>CEA Case Track No:</b>	4807				<b>CEA Duration:</b>	999
<b>Date Established:</b>	23-Feb-2017 00:00:00				<b>CEA Block:</b>	93
<b>Date Closed Lifted:</b>					<b>CEA Lot:</b>	3
<b>Site X Coord No:</b>	633234				<b>CEA Block Lot Muni:</b>	Edgewater Boro
<b>Site Y Coord No:</b>	718710				<b>CEA Block Lot Cnty:</b>	Bergen
<b>Inderterminate Duration:</b>	Yes					
<b>CEA Name:</b>	Quanta Resources Corp					
<b>CEA Description:</b>	CEA encompasses entire property boundary and extends offsite across River Road to the west and to the Hudson River to the east. Boundaries have been specified to cover limits of Operable Unit 1.					
<b>CEA Parameter Description:</b>	Arsenic					
<b>CEA Case Track No:</b>	4807				<b>CEA Duration:</b>	999
<b>Date Established:</b>	23-Feb-2017 00:00:00				<b>CEA Block:</b>	92.01
<b>Date Closed Lifted:</b>					<b>CEA Lot:</b>	1.02
<b>Site X Coord No:</b>	633234				<b>CEA Block Lot Muni:</b>	Edgewater Boro
<b>Site Y Coord No:</b>	718710				<b>CEA Block Lot Cnty:</b>	Bergen
<b>Inderterminate Duration:</b>	Yes					
<b>CEA Name:</b>	Quanta Resources Corp					
<b>CEA Description:</b>	CEA encompasses entire property boundary and extends offsite across River Road to the west and to the Hudson River to the east. Boundaries have been specified to cover limits of Operable Unit 1.					
<b>CEA Parameter Description:</b>	Selenium					
<b>CEA Case Track No:</b>	4807				<b>CEA Duration:</b>	999
<b>Date Established:</b>	23-Feb-2017 00:00:00				<b>CEA Block:</b>	92.01
<b>Date Closed Lifted:</b>					<b>CEA Lot:</b>	2
<b>Site X Coord No:</b>	633234				<b>CEA Block Lot Muni:</b>	Edgewater Boro
<b>Site Y Coord No:</b>	718710				<b>CEA Block Lot Cnty:</b>	Bergen
<b>Inderterminate Duration:</b>	Yes					
<b>CEA Name:</b>	Quanta Resources Corp					
<b>CEA Description:</b>	CEA encompasses entire property boundary and extends offsite across River Road to the west and to the Hudson River to the east. Boundaries have been specified to cover limits of Operable Unit 1.					
<b>CEA Parameter Description:</b>	Arsenic					
<b>CEA Case Track No:</b>	4807				<b>CEA Duration:</b>	999
<b>Date Established:</b>	23-Feb-2017 00:00:00				<b>CEA Block:</b>	93
<b>Date Closed Lifted:</b>					<b>CEA Lot:</b>	1.02
<b>Site X Coord No:</b>	633234				<b>CEA Block Lot Muni:</b>	Edgewater Boro
<b>Site Y Coord No:</b>	718710				<b>CEA Block Lot Cnty:</b>	Bergen
<b>Inderterminate Duration:</b>	Yes					
<b>CEA Name:</b>	Quanta Resources Corp					
<b>CEA Description:</b>	CEA encompasses entire property boundary and extends offsite across River Road to the west and to the Hudson River to the east. Boundaries have been specified to cover limits of Operable Unit 1.					
<b>CEA Parameter Description:</b>	Antimony					
<b>CEA Case Track No:</b>	4807				<b>CEA Duration:</b>	999
<b>Date Established:</b>	23-Feb-2017 00:00:00				<b>CEA Block:</b>	93
<b>Date Closed Lifted:</b>					<b>CEA Lot:</b>	3
<b>Site X Coord No:</b>	633234				<b>CEA Block Lot Muni:</b>	Edgewater Boro
<b>Site Y Coord No:</b>	718710				<b>CEA Block Lot Cnty:</b>	Bergen
<b>Inderterminate Duration:</b>	Yes					
<b>CEA Name:</b>	Quanta Resources Corp					
<b>CEA Description:</b>	CEA encompasses entire property boundary and extends offsite across River Road to the west and to the Hudson River to the east. Boundaries have been specified to cover limits of Operable Unit 1.					
<b>CEA Parameter Description:</b>	Zinc					
<b>CEA Case Track No:</b>	4807				<b>CEA Duration:</b>	999
<b>Date Established:</b>	23-Feb-2017 00:00:00				<b>CEA Block:</b>	99
<b>Date Closed Lifted:</b>					<b>CEA Lot:</b>	1.04
<b>Site X Coord No:</b>	633234				<b>CEA Block Lot Muni:</b>	Edgewater Boro
<b>Site Y Coord No:</b>	718710				<b>CEA Block Lot Cnty:</b>	Bergen
<b>Inderterminate Duration:</b>	Yes					
<b>CEA Name:</b>	Quanta Resources Corp					
<b>CEA Description:</b>	CEA encompasses entire property boundary and extends offsite across River Road to the west and to the Hudson River to the east. Boundaries have been specified to cover limits of Operable Unit 1.					
<b>CEA Parameter Description:</b>	Cadmium					
<b>CEA Case Track No:</b>	4807				<b>CEA Duration:</b>	999
<b>Date Established:</b>	23-Feb-2017 00:00:00				<b>CEA Block:</b>	93

Map Key	Number of Records	Direction	Distance (mi/ft)	Elev/Diff (ft)	Site	DB
<b>Date Closed Lifted:</b>					<b>CEA Lot:</b>	3.03
<b>Site X Coord No:</b>	633234				<b>CEA Block Lot Muni:</b>	Edgewater Boro
<b>Site Y Coord No:</b>	718710				<b>CEA Block Lot Cnty:</b>	Bergen
<b>Inderterminate Duration:</b>	Yes					
<b>CEA Name:</b>	Quanta Resources Corp					
<b>CEA Description:</b>	CEA encompasses entire property boundary and extends offsite across River Road to the west and to the Hudson River to the east. Boundaries have been specified to cover limits of Operable Unit 1.					
<b>CEA Parameter Description:</b>	Benzo(k)fluoranthene					
<b>CEA Case Track No:</b>	4807				<b>CEA Duration:</b>	999
<b>Date Established:</b>	23-Feb-2017 00:00:00				<b>CEA Block:</b>	93
<b>Date Closed Lifted:</b>					<b>CEA Lot:</b>	3.04
<b>Site X Coord No:</b>	633234				<b>CEA Block Lot Muni:</b>	Edgewater Boro
<b>Site Y Coord No:</b>	718710				<b>CEA Block Lot Cnty:</b>	Bergen
<b>Inderterminate Duration:</b>	Yes					
<b>CEA Name:</b>	Quanta Resources Corp					
<b>CEA Description:</b>	CEA encompasses entire property boundary and extends offsite across River Road to the west and to the Hudson River to the east. Boundaries have been specified to cover limits of Operable Unit 1.					
<b>CEA Parameter Description:</b>	Indeno(1,2,3-cd)pyrene					
<b>CEA Case Track No:</b>	4807				<b>CEA Duration:</b>	999
<b>Date Established:</b>	23-Feb-2017 00:00:00				<b>CEA Block:</b>	93
<b>Date Closed Lifted:</b>					<b>CEA Lot:</b>	1.02
<b>Site X Coord No:</b>	633234				<b>CEA Block Lot Muni:</b>	Edgewater Boro
<b>Site Y Coord No:</b>	718710				<b>CEA Block Lot Cnty:</b>	Bergen
<b>Inderterminate Duration:</b>	Yes					
<b>CEA Name:</b>	Quanta Resources Corp					
<b>CEA Description:</b>	CEA encompasses entire property boundary and extends offsite across River Road to the west and to the Hudson River to the east. Boundaries have been specified to cover limits of Operable Unit 1.					
<b>CEA Parameter Description:</b>	Selenium					
<b>CEA Case Track No:</b>	4807				<b>CEA Duration:</b>	999
<b>Date Established:</b>	23-Feb-2017 00:00:00				<b>CEA Block:</b>	93
<b>Date Closed Lifted:</b>					<b>CEA Lot:</b>	2.01
<b>Site X Coord No:</b>	633234				<b>CEA Block Lot Muni:</b>	Edgewater Boro
<b>Site Y Coord No:</b>	718710				<b>CEA Block Lot Cnty:</b>	Bergen
<b>Inderterminate Duration:</b>	Yes					
<b>CEA Name:</b>	Quanta Resources Corp					
<b>CEA Description:</b>	CEA encompasses entire property boundary and extends offsite across River Road to the west and to the Hudson River to the east. Boundaries have been specified to cover limits of Operable Unit 1.					
<b>CEA Parameter Description:</b>	Antimony					
<b>CEA Case Track No:</b>	4807				<b>CEA Duration:</b>	999
<b>Date Established:</b>	23-Feb-2017 00:00:00				<b>CEA Block:</b>	99
<b>Date Closed Lifted:</b>					<b>CEA Lot:</b>	1.12
<b>Site X Coord No:</b>	633234				<b>CEA Block Lot Muni:</b>	Edgewater Boro
<b>Site Y Coord No:</b>	718710				<b>CEA Block Lot Cnty:</b>	Bergen
<b>Inderterminate Duration:</b>	Yes					
<b>CEA Name:</b>	Quanta Resources Corp					
<b>CEA Description:</b>	CEA encompasses entire property boundary and extends offsite across River Road to the west and to the Hudson River to the east. Boundaries have been specified to cover limits of Operable Unit 1.					
<b>CEA Parameter Description:</b>	Vinyl chloride					
<b>CEA Case Track No:</b>	4807				<b>CEA Duration:</b>	999
<b>Date Established:</b>	23-Feb-2017 00:00:00				<b>CEA Block:</b>	92.01
<b>Date Closed Lifted:</b>					<b>CEA Lot:</b>	1.01
<b>Site X Coord No:</b>	633234				<b>CEA Block Lot Muni:</b>	Edgewater Boro
<b>Site Y Coord No:</b>	718710				<b>CEA Block Lot Cnty:</b>	Bergen
<b>Inderterminate Duration:</b>	Yes					
<b>CEA Name:</b>	Quanta Resources Corp					
<b>CEA Description:</b>	CEA encompasses entire property boundary and extends offsite across River Road to the west and to the Hudson River to the east. Boundaries have been specified to cover limits of Operable Unit 1.					
<b>CEA Parameter Description:</b>	Arsenic					
<b>CEA Case Track No:</b>	4807				<b>CEA Duration:</b>	999
<b>Date Established:</b>	23-Feb-2017 00:00:00				<b>CEA Block:</b>	92.01
<b>Date Closed Lifted:</b>					<b>CEA Lot:</b>	1.01
<b>Site X Coord No:</b>	633234				<b>CEA Block Lot Muni:</b>	Edgewater Boro
<b>Site Y Coord No:</b>	718710				<b>CEA Block Lot Cnty:</b>	Bergen

Map Key	Number of Records	Direction	Distance (mi/ft)	Elev/Diff (ft)	Site	DB
<b>Inderminate Duration:</b>		Yes				
<b>CEA Name:</b>		Quanta Resources Corp				
<b>CEA Description:</b>		CEA encompasses entire property boundary and extends offsite across River Road to the west and to the Hudson River to the east. Boundaries have been specified to cover limits of Operable Unit 1.				
<b>CEA Parameter Description:</b>		Xylenes (total)				
<b>CEA Case Track No:</b>	4807			<b>CEA Duration:</b>	999	
<b>Date Established:</b>	23-Feb-2017 00:00:00			<b>CEA Block:</b>	92.01	
<b>Date Closed Lifted:</b>				<b>CEA Lot:</b>	1.02	
<b>Site X Coord No:</b>	633234			<b>CEA Block Lot Muni:</b>	Edgewater Boro	
<b>Site Y Coord No:</b>	718710			<b>CEA Block Lot Cnty:</b>	Bergen	
<b>Inderminate Duration:</b>		Yes				
<b>CEA Name:</b>		Quanta Resources Corp				
<b>CEA Description:</b>		CEA encompasses entire property boundary and extends offsite across River Road to the west and to the Hudson River to the east. Boundaries have been specified to cover limits of Operable Unit 1.				
<b>CEA Parameter Description:</b>		Trichloroethylene				
<b>CEA Case Track No:</b>	4807			<b>CEA Duration:</b>	999	
<b>Date Established:</b>	23-Feb-2017 00:00:00			<b>CEA Block:</b>	92.01	
<b>Date Closed Lifted:</b>				<b>CEA Lot:</b>	1.03	
<b>Site X Coord No:</b>	633234			<b>CEA Block Lot Muni:</b>	Edgewater Boro	
<b>Site Y Coord No:</b>	718710			<b>CEA Block Lot Cnty:</b>	Bergen	
<b>Inderminate Duration:</b>		Yes				
<b>CEA Name:</b>		Quanta Resources Corp				
<b>CEA Description:</b>		CEA encompasses entire property boundary and extends offsite across River Road to the west and to the Hudson River to the east. Boundaries have been specified to cover limits of Operable Unit 1.				
<b>CEA Parameter Description:</b>		Benzo(k)fluoranthene				
<b>CEA Case Track No:</b>	4807			<b>CEA Duration:</b>	999	
<b>Date Established:</b>	23-Feb-2017 00:00:00			<b>CEA Block:</b>	92.01	
<b>Date Closed Lifted:</b>				<b>CEA Lot:</b>	1.01	
<b>Site X Coord No:</b>	633234			<b>CEA Block Lot Muni:</b>	Edgewater Boro	
<b>Site Y Coord No:</b>	718710			<b>CEA Block Lot Cnty:</b>	Bergen	
<b>Inderminate Duration:</b>		Yes				
<b>CEA Name:</b>		Quanta Resources Corp				
<b>CEA Description:</b>		CEA encompasses entire property boundary and extends offsite across River Road to the west and to the Hudson River to the east. Boundaries have been specified to cover limits of Operable Unit 1.				
<b>CEA Parameter Description:</b>		Trichloroethylene				
<b>CEA Case Track No:</b>	4807			<b>CEA Duration:</b>	999	
<b>Date Established:</b>	23-Feb-2017 00:00:00			<b>CEA Block:</b>	92.01	
<b>Date Closed Lifted:</b>				<b>CEA Lot:</b>	1.03	
<b>Site X Coord No:</b>	633234			<b>CEA Block Lot Muni:</b>	Edgewater Boro	
<b>Site Y Coord No:</b>	718710			<b>CEA Block Lot Cnty:</b>	Bergen	
<b>Inderminate Duration:</b>		Yes				
<b>CEA Name:</b>		Quanta Resources Corp				
<b>CEA Description:</b>		CEA encompasses entire property boundary and extends offsite across River Road to the west and to the Hudson River to the east. Boundaries have been specified to cover limits of Operable Unit 1.				
<b>CEA Parameter Description:</b>		Benzo(a)pyrene				
<b>CEA Case Track No:</b>	4807			<b>CEA Duration:</b>	999	
<b>Date Established:</b>	23-Feb-2017 00:00:00			<b>CEA Block:</b>	93	
<b>Date Closed Lifted:</b>				<b>CEA Lot:</b>	3.04	
<b>Site X Coord No:</b>	633234			<b>CEA Block Lot Muni:</b>	Edgewater Boro	
<b>Site Y Coord No:</b>	718710			<b>CEA Block Lot Cnty:</b>	Bergen	
<b>Inderminate Duration:</b>		Yes				
<b>CEA Name:</b>		Quanta Resources Corp				
<b>CEA Description:</b>		CEA encompasses entire property boundary and extends offsite across River Road to the west and to the Hudson River to the east. Boundaries have been specified to cover limits of Operable Unit 1.				
<b>CEA Parameter Description:</b>		Tetrachloroethylene				
<b>CEA Case Track No:</b>	4807			<b>CEA Duration:</b>	999	
<b>Date Established:</b>	23-Feb-2017 00:00:00			<b>CEA Block:</b>	92.01	
<b>Date Closed Lifted:</b>				<b>CEA Lot:</b>	2	
<b>Site X Coord No:</b>	633234			<b>CEA Block Lot Muni:</b>	Edgewater Boro	
<b>Site Y Coord No:</b>	718710			<b>CEA Block Lot Cnty:</b>	Bergen	
<b>Inderminate Duration:</b>		Yes				
<b>CEA Name:</b>		Quanta Resources Corp				
<b>CEA Description:</b>		CEA encompasses entire property boundary and extends offsite across River Road to the west and to the Hudson River to the east. Boundaries have been specified to cover limits of Operable Unit 1.				

Map Key	Number of Records	Direction	Distance (mi/ft)	Elev/Diff (ft)	Site	DB
<b>CEA Parameter Description:</b>		River to the east. Boundaries have been specified to cover limits of Operable Unit 1. Benzo(a)pyrene				
<b>CEA Case Track No:</b>	4807			<b>CEA Duration:</b>	999	
<b>Date Established:</b>	23-Feb-2017 00:00:00			<b>CEA Block:</b>	94	
<b>Date Closed Lifted:</b>				<b>CEA Lot:</b>	1	
<b>Site X Coord No:</b>	633234			<b>CEA Block Lot Muni:</b>	Edgewater Boro	
<b>Site Y Coord No:</b>	718710			<b>CEA Block Lot Cnty:</b>	Bergen	
<b>Inderminate Duration:</b>	Yes					
<b>CEA Name:</b>	Quanta Resources Corp					
<b>CEA Description:</b>	CEA encompasses entire property boundary and extends offsite across River Road to the west and to the Hudson River to the east. Boundaries have been specified to cover limits of Operable Unit 1.					
<b>CEA Parameter Description:</b>		Benzene				
<b>CEA Case Track No:</b>	4807			<b>CEA Duration:</b>	999	
<b>Date Established:</b>	23-Feb-2017 00:00:00			<b>CEA Block:</b>	94	
<b>Date Closed Lifted:</b>				<b>CEA Lot:</b>	1	
<b>Site X Coord No:</b>	633234			<b>CEA Block Lot Muni:</b>	Edgewater Boro	
<b>Site Y Coord No:</b>	718710			<b>CEA Block Lot Cnty:</b>	Bergen	
<b>Inderminate Duration:</b>	Yes					
<b>CEA Name:</b>	Quanta Resources Corp					
<b>CEA Description:</b>	CEA encompasses entire property boundary and extends offsite across River Road to the west and to the Hudson River to the east. Boundaries have been specified to cover limits of Operable Unit 1.					
<b>CEA Parameter Description:</b>		Dibenzo(a,h)anthracene				
<b>CEA Case Track No:</b>	4807			<b>CEA Duration:</b>	999	
<b>Date Established:</b>	23-Feb-2017 00:00:00			<b>CEA Block:</b>	93	
<b>Date Closed Lifted:</b>				<b>CEA Lot:</b>	1.02	
<b>Site X Coord No:</b>	633234			<b>CEA Block Lot Muni:</b>	Edgewater Boro	
<b>Site Y Coord No:</b>	718710			<b>CEA Block Lot Cnty:</b>	Bergen	
<b>Inderminate Duration:</b>	Yes					
<b>CEA Name:</b>	Quanta Resources Corp					
<b>CEA Description:</b>	CEA encompasses entire property boundary and extends offsite across River Road to the west and to the Hudson River to the east. Boundaries have been specified to cover limits of Operable Unit 1.					
<b>CEA Parameter Description:</b>		Sodium				
<b>CEA Case Track No:</b>	4807			<b>CEA Duration:</b>	999	
<b>Date Established:</b>	23-Feb-2017 00:00:00			<b>CEA Block:</b>	96	
<b>Date Closed Lifted:</b>				<b>CEA Lot:</b>	3.04	
<b>Site X Coord No:</b>	633234			<b>CEA Block Lot Muni:</b>	Edgewater Boro	
<b>Site Y Coord No:</b>	718710			<b>CEA Block Lot Cnty:</b>	Bergen	
<b>Inderminate Duration:</b>	Yes					
<b>CEA Name:</b>	Quanta Resources Corp					
<b>CEA Description:</b>	CEA encompasses entire property boundary and extends offsite across River Road to the west and to the Hudson River to the east. Boundaries have been specified to cover limits of Operable Unit 1.					
<b>CEA Parameter Description:</b>		Sulfate				
<b>CEA Case Track No:</b>	4807			<b>CEA Duration:</b>	999	
<b>Date Established:</b>	23-Feb-2017 00:00:00			<b>CEA Block:</b>	92.01	
<b>Date Closed Lifted:</b>				<b>CEA Lot:</b>	1.01	
<b>Site X Coord No:</b>	633234			<b>CEA Block Lot Muni:</b>	Edgewater Boro	
<b>Site Y Coord No:</b>	718710			<b>CEA Block Lot Cnty:</b>	Bergen	
<b>Inderminate Duration:</b>	Yes					
<b>CEA Name:</b>	Quanta Resources Corp					
<b>CEA Description:</b>	CEA encompasses entire property boundary and extends offsite across River Road to the west and to the Hudson River to the east. Boundaries have been specified to cover limits of Operable Unit 1.					
<b>CEA Parameter Description:</b>		Dibenzo(a,h)anthracene				
<b>CEA Case Track No:</b>	4807			<b>CEA Duration:</b>	999	
<b>Date Established:</b>	23-Feb-2017 00:00:00			<b>CEA Block:</b>	91	
<b>Date Closed Lifted:</b>				<b>CEA Lot:</b>	1	
<b>Site X Coord No:</b>	633234			<b>CEA Block Lot Muni:</b>	Edgewater Boro	
<b>Site Y Coord No:</b>	718710			<b>CEA Block Lot Cnty:</b>	Bergen	
<b>Inderminate Duration:</b>	Yes					
<b>CEA Name:</b>	Quanta Resources Corp					
<b>CEA Description:</b>	CEA encompasses entire property boundary and extends offsite across River Road to the west and to the Hudson River to the east. Boundaries have been specified to cover limits of Operable Unit 1.					
<b>CEA Parameter Description:</b>		Cadmium				



Map Key	Number of Records	Direction	Distance (mi/ft)	Elev/Diff (ft)	Site	DB
<b>CEA Case Track No:</b>	4807				<b>CEA Duration:</b>	999
<b>Date Established:</b>	23-Feb-2017 00:00:00				<b>CEA Block:</b>	93
<b>Date Closed Lifted:</b>					<b>CEA Lot:</b>	3.03
<b>Site X Coord No:</b>	633234				<b>CEA Block Lot Muni:</b>	Edgewater Boro
<b>Site Y Coord No:</b>	718710				<b>CEA Block Lot Cnty:</b>	Bergen
<b>Inderterminate Duration:</b>	Yes					
<b>CEA Name:</b>	Quanta Resources Corp					
<b>CEA Description:</b>	CEA encompasses entire property boundary and extends offsite across River Road to the west and to the Hudson River to the east. Boundaries have been specified to cover limits of Operable Unit 1.					
<b>CEA Parameter Description:</b>	Selenium					
<b>CEA Case Track No:</b>	4807				<b>CEA Duration:</b>	999
<b>Date Established:</b>	23-Feb-2017 00:00:00				<b>CEA Block:</b>	92.01
<b>Date Closed Lifted:</b>					<b>CEA Lot:</b>	1.03
<b>Site X Coord No:</b>	633234				<b>CEA Block Lot Muni:</b>	Edgewater Boro
<b>Site Y Coord No:</b>	718710				<b>CEA Block Lot Cnty:</b>	Bergen
<b>Inderterminate Duration:</b>	Yes					
<b>CEA Name:</b>	Quanta Resources Corp					
<b>CEA Description:</b>	CEA encompasses entire property boundary and extends offsite across River Road to the west and to the Hudson River to the east. Boundaries have been specified to cover limits of Operable Unit 1.					
<b>CEA Parameter Description:</b>	Zinc					
<b>CEA Case Track No:</b>	4807				<b>CEA Duration:</b>	999
<b>Date Established:</b>	23-Feb-2017 00:00:00				<b>CEA Block:</b>	94
<b>Date Closed Lifted:</b>					<b>CEA Lot:</b>	1
<b>Site X Coord No:</b>	633234				<b>CEA Block Lot Muni:</b>	Edgewater Boro
<b>Site Y Coord No:</b>	718710				<b>CEA Block Lot Cnty:</b>	Bergen
<b>Inderterminate Duration:</b>	Yes					
<b>CEA Name:</b>	Quanta Resources Corp					
<b>CEA Description:</b>	CEA encompasses entire property boundary and extends offsite across River Road to the west and to the Hudson River to the east. Boundaries have been specified to cover limits of Operable Unit 1.					
<b>CEA Parameter Description:</b>	Selenium					
<b>CEA Case Track No:</b>	4807				<b>CEA Duration:</b>	999
<b>Date Established:</b>	23-Feb-2017 00:00:00				<b>CEA Block:</b>	99
<b>Date Closed Lifted:</b>					<b>CEA Lot:</b>	1
<b>Site X Coord No:</b>	633234				<b>CEA Block Lot Muni:</b>	Edgewater Boro
<b>Site Y Coord No:</b>	718710				<b>CEA Block Lot Cnty:</b>	Bergen
<b>Inderterminate Duration:</b>	Yes					
<b>CEA Name:</b>	Quanta Resources Corp					
<b>CEA Description:</b>	CEA encompasses entire property boundary and extends offsite across River Road to the west and to the Hudson River to the east. Boundaries have been specified to cover limits of Operable Unit 1.					
<b>CEA Parameter Description:</b>	Iron					
<b>CEA Case Track No:</b>	4807				<b>CEA Duration:</b>	999
<b>Date Established:</b>	23-Feb-2017 00:00:00				<b>CEA Block:</b>	99
<b>Date Closed Lifted:</b>					<b>CEA Lot:</b>	1
<b>Site X Coord No:</b>	633234				<b>CEA Block Lot Muni:</b>	Edgewater Boro
<b>Site Y Coord No:</b>	718710				<b>CEA Block Lot Cnty:</b>	Bergen
<b>Inderterminate Duration:</b>	Yes					
<b>CEA Name:</b>	Quanta Resources Corp					
<b>CEA Description:</b>	CEA encompasses entire property boundary and extends offsite across River Road to the west and to the Hudson River to the east. Boundaries have been specified to cover limits of Operable Unit 1.					
<b>CEA Parameter Description:</b>	Naphthalene					
<b>CEA Case Track No:</b>	4807				<b>CEA Duration:</b>	999
<b>Date Established:</b>	23-Feb-2017 00:00:00				<b>CEA Block:</b>	92.01
<b>Date Closed Lifted:</b>					<b>CEA Lot:</b>	1.03
<b>Site X Coord No:</b>	633234				<b>CEA Block Lot Muni:</b>	Edgewater Boro
<b>Site Y Coord No:</b>	718710				<b>CEA Block Lot Cnty:</b>	Bergen
<b>Inderterminate Duration:</b>	Yes					
<b>CEA Name:</b>	Quanta Resources Corp					
<b>CEA Description:</b>	CEA encompasses entire property boundary and extends offsite across River Road to the west and to the Hudson River to the east. Boundaries have been specified to cover limits of Operable Unit 1.					
<b>CEA Parameter Description:</b>	Xylenes (total)					
<b>CEA Case Track No:</b>	4807				<b>CEA Duration:</b>	999
<b>Date Established:</b>	23-Feb-2017 00:00:00				<b>CEA Block:</b>	94
<b>Date Closed Lifted:</b>					<b>CEA Lot:</b>	1



Map Key	Number of Records	Direction	Distance (mi/ft)	Elev/Diff (ft)	Site	DB
Site X Coord No:	633234				CEA Block Lot Muni:	Edgewater Boro
Site Y Coord No:	718710				CEA Block Lot Cnty:	Bergen
Inderterminate Duration:	Yes					
CEA Name:	Quanta Resources Corp					
CEA Description:	CEA encompasses entire property boundary and extends offsite across River Road to the west and to the Hudson River to the east. Boundaries have been specified to cover limits of Operable Unit 1.					
CEA Parameter Description:	Sodium					
CEA Case Track No:	4807				CEA Duration:	999
Date Established:	23-Feb-2017 00:00:00				CEA Block:	95
Date Closed Lifted:					CEA Lot:	1
Site X Coord No:	633234				CEA Block Lot Muni:	Edgewater Boro
Site Y Coord No:	718710				CEA Block Lot Cnty:	Bergen
Inderterminate Duration:	Yes					
CEA Name:	Quanta Resources Corp					
CEA Description:	CEA encompasses entire property boundary and extends offsite across River Road to the west and to the Hudson River to the east. Boundaries have been specified to cover limits of Operable Unit 1.					
CEA Parameter Description:	Benzo(a)pyrene					
CEA Case Track No:	4807				CEA Duration:	999
Date Established:	23-Feb-2017 00:00:00				CEA Block:	99
Date Closed Lifted:					CEA Lot:	1.04
Site X Coord No:	633234				CEA Block Lot Muni:	Edgewater Boro
Site Y Coord No:	718710				CEA Block Lot Cnty:	Bergen
Inderterminate Duration:	Yes					
CEA Name:	Quanta Resources Corp					
CEA Description:	CEA encompasses entire property boundary and extends offsite across River Road to the west and to the Hudson River to the east. Boundaries have been specified to cover limits of Operable Unit 1.					
CEA Parameter Description:	Zinc					
CEA Case Track No:	4807				CEA Duration:	999
Date Established:	23-Feb-2017 00:00:00				CEA Block:	99
Date Closed Lifted:					CEA Lot:	1.04
Site X Coord No:	633234				CEA Block Lot Muni:	Edgewater Boro
Site Y Coord No:	718710				CEA Block Lot Cnty:	Bergen
Inderterminate Duration:	Yes					
CEA Name:	Quanta Resources Corp					
CEA Description:	CEA encompasses entire property boundary and extends offsite across River Road to the west and to the Hudson River to the east. Boundaries have been specified to cover limits of Operable Unit 1.					
CEA Parameter Description:	Benzene					
CEA Case Track No:	4807				CEA Duration:	999
Date Established:	23-Feb-2017 00:00:00				CEA Block:	93
Date Closed Lifted:					CEA Lot:	1.01
Site X Coord No:	633234				CEA Block Lot Muni:	Edgewater Boro
Site Y Coord No:	718710				CEA Block Lot Cnty:	Bergen
Inderterminate Duration:	Yes					
CEA Name:	Quanta Resources Corp					
CEA Description:	CEA encompasses entire property boundary and extends offsite across River Road to the west and to the Hudson River to the east. Boundaries have been specified to cover limits of Operable Unit 1.					
CEA Parameter Description:	Arsenic					
CEA Case Track No:	4807				CEA Duration:	999
Date Established:	23-Feb-2017 00:00:00				CEA Block:	96
Date Closed Lifted:					CEA Lot:	3.02
Site X Coord No:	633234				CEA Block Lot Muni:	Edgewater Boro
Site Y Coord No:	718710				CEA Block Lot Cnty:	Bergen
Inderterminate Duration:	Yes					
CEA Name:	Quanta Resources Corp					
CEA Description:	CEA encompasses entire property boundary and extends offsite across River Road to the west and to the Hudson River to the east. Boundaries have been specified to cover limits of Operable Unit 1.					
CEA Parameter Description:	Benzene					
CEA Case Track No:	4807				CEA Duration:	999
Date Established:	23-Feb-2017 00:00:00				CEA Block:	96
Date Closed Lifted:					CEA Lot:	3.02
Site X Coord No:	633234				CEA Block Lot Muni:	Edgewater Boro
Site Y Coord No:	718710				CEA Block Lot Cnty:	Bergen
Inderterminate Duration:	Yes					

Map Key	Number of Records	Direction	Distance (mi/ft)	Elev/Diff (ft)	Site	DB
<b>CEA Name:</b>		Quanta Resources Corp				
<b>CEA Description:</b>		CEA encompasses entire property boundary and extends offsite across River Road to the west and to the Hudson River to the east. Boundaries have been specified to cover limits of Operable Unit 1.				
<b>CEA Parameter Description:</b>		Sodium				
<b>CEA Case Track No:</b>	4807			<b>CEA Duration:</b>	999	
<b>Date Established:</b>	23-Feb-2017 00:00:00			<b>CEA Block:</b>	96	
<b>Date Closed Lifted:</b>				<b>CEA Lot:</b>	3.03	
<b>Site X Coord No:</b>	633234			<b>CEA Block Lot Muni:</b>	Edgewater Boro	
<b>Site Y Coord No:</b>	718710			<b>CEA Block Lot Cnty:</b>	Bergen	
<b>Indeterminate Duration:</b>	Yes					
<b>CEA Name:</b>		Quanta Resources Corp				
<b>CEA Description:</b>		CEA encompasses entire property boundary and extends offsite across River Road to the west and to the Hudson River to the east. Boundaries have been specified to cover limits of Operable Unit 1.				
<b>CEA Parameter Description:</b>		Toluene				
<b>CEA Case Track No:</b>	4807			<b>CEA Duration:</b>	999	
<b>Date Established:</b>	23-Feb-2017 00:00:00			<b>CEA Block:</b>	96	
<b>Date Closed Lifted:</b>				<b>CEA Lot:</b>	3.04	
<b>Site X Coord No:</b>	633234			<b>CEA Block Lot Muni:</b>	Edgewater Boro	
<b>Site Y Coord No:</b>	718710			<b>CEA Block Lot Cnty:</b>	Bergen	
<b>Indeterminate Duration:</b>	Yes					
<b>CEA Name:</b>		Quanta Resources Corp				
<b>CEA Description:</b>		CEA encompasses entire property boundary and extends offsite across River Road to the west and to the Hudson River to the east. Boundaries have been specified to cover limits of Operable Unit 1.				
<b>CEA Parameter Description:</b>		Selenium				
<b>CEA Case Track No:</b>	4807			<b>CEA Duration:</b>	999	
<b>Date Established:</b>	23-Feb-2017 00:00:00			<b>CEA Block:</b>	93	
<b>Date Closed Lifted:</b>				<b>CEA Lot:</b>	2.02	
<b>Site X Coord No:</b>	633234			<b>CEA Block Lot Muni:</b>	Edgewater Boro	
<b>Site Y Coord No:</b>	718710			<b>CEA Block Lot Cnty:</b>	Bergen	
<b>Indeterminate Duration:</b>	Yes					
<b>CEA Name:</b>		Quanta Resources Corp				
<b>CEA Description:</b>		CEA encompasses entire property boundary and extends offsite across River Road to the west and to the Hudson River to the east. Boundaries have been specified to cover limits of Operable Unit 1.				
<b>CEA Parameter Description:</b>		Naphthalene				
<b>CEA Case Track No:</b>	4807			<b>CEA Duration:</b>	999	
<b>Date Established:</b>	23-Feb-2017 00:00:00			<b>CEA Block:</b>	93	
<b>Date Closed Lifted:</b>				<b>CEA Lot:</b>	3	
<b>Site X Coord No:</b>	633234			<b>CEA Block Lot Muni:</b>	Edgewater Boro	
<b>Site Y Coord No:</b>	718710			<b>CEA Block Lot Cnty:</b>	Bergen	
<b>Indeterminate Duration:</b>	Yes					
<b>CEA Name:</b>		Quanta Resources Corp				
<b>CEA Description:</b>		CEA encompasses entire property boundary and extends offsite across River Road to the west and to the Hudson River to the east. Boundaries have been specified to cover limits of Operable Unit 1.				
<b>CEA Parameter Description:</b>		Chloride				
<b>CEA Case Track No:</b>	4807			<b>CEA Duration:</b>	999	
<b>Date Established:</b>	23-Feb-2017 00:00:00			<b>CEA Block:</b>	92.01	
<b>Date Closed Lifted:</b>				<b>CEA Lot:</b>	1.02	
<b>Site X Coord No:</b>	633234			<b>CEA Block Lot Muni:</b>	Edgewater Boro	
<b>Site Y Coord No:</b>	718710			<b>CEA Block Lot Cnty:</b>	Bergen	
<b>Indeterminate Duration:</b>	Yes					
<b>CEA Name:</b>		Quanta Resources Corp				
<b>CEA Description:</b>		CEA encompasses entire property boundary and extends offsite across River Road to the west and to the Hudson River to the east. Boundaries have been specified to cover limits of Operable Unit 1.				
<b>CEA Parameter Description:</b>		Xylenes (total)				
<b>CEA Case Track No:</b>	4807			<b>CEA Duration:</b>	999	
<b>Date Established:</b>	23-Feb-2017 00:00:00			<b>CEA Block:</b>	95	
<b>Date Closed Lifted:</b>				<b>CEA Lot:</b>	1	
<b>Site X Coord No:</b>	633234			<b>CEA Block Lot Muni:</b>	Edgewater Boro	
<b>Site Y Coord No:</b>	718710			<b>CEA Block Lot Cnty:</b>	Bergen	
<b>Indeterminate Duration:</b>	Yes					
<b>CEA Name:</b>		Quanta Resources Corp				
<b>CEA Description:</b>		CEA encompasses entire property boundary and extends offsite across River Road to the west and to the Hudson River to the east. Boundaries have been specified to cover limits of Operable Unit 1.				

Map Key	Number of Records	Direction	Distance (mi/ft)	Elev/Diff (ft)	Site	DB
<b>CEA Parameter Description:</b>		Mercury				
<b>CEA Case Track No:</b>	4807			<b>CEA Duration:</b>	999	
<b>Date Established:</b>	23-Feb-2017 00:00:00			<b>CEA Block:</b>	93	
<b>Date Closed Lifted:</b>				<b>CEA Lot:</b>	2.01	
<b>Site X Coord No:</b>	633234			<b>CEA Block Lot Muni:</b>	Edgewater Boro	
<b>Site Y Coord No:</b>	718710			<b>CEA Block Lot Cnty:</b>	Bergen	
<b>Inderterminate Duration:</b>	Yes					
<b>CEA Name:</b>	Quanta Resources Corp					
<b>CEA Description:</b>	CEA encompasses entire property boundary and extends offsite across River Road to the west and to the Hudson River to the east. Boundaries have been specified to cover limits of Operable Unit 1.					
<b>CEA Parameter Description:</b>		Sulfate				
<b>CEA Case Track No:</b>	4807			<b>CEA Duration:</b>	999	
<b>Date Established:</b>	23-Feb-2017 00:00:00			<b>CEA Block:</b>	99	
<b>Date Closed Lifted:</b>				<b>CEA Lot:</b>	1.04	
<b>Site X Coord No:</b>	633234			<b>CEA Block Lot Muni:</b>	Edgewater Boro	
<b>Site Y Coord No:</b>	718710			<b>CEA Block Lot Cnty:</b>	Bergen	
<b>Inderterminate Duration:</b>	Yes					
<b>CEA Name:</b>	Quanta Resources Corp					
<b>CEA Description:</b>	CEA encompasses entire property boundary and extends offsite across River Road to the west and to the Hudson River to the east. Boundaries have been specified to cover limits of Operable Unit 1.					
<b>CEA Parameter Description:</b>		Tetrachloroethylene				
<b>CEA Case Track No:</b>	4807			<b>CEA Duration:</b>	999	
<b>Date Established:</b>	23-Feb-2017 00:00:00			<b>CEA Block:</b>	99	
<b>Date Closed Lifted:</b>				<b>CEA Lot:</b>	1	
<b>Site X Coord No:</b>	633234			<b>CEA Block Lot Muni:</b>	Edgewater Boro	
<b>Site Y Coord No:</b>	718710			<b>CEA Block Lot Cnty:</b>	Bergen	
<b>Inderterminate Duration:</b>	Yes					
<b>CEA Name:</b>	Quanta Resources Corp					
<b>CEA Description:</b>	CEA encompasses entire property boundary and extends offsite across River Road to the west and to the Hudson River to the east. Boundaries have been specified to cover limits of Operable Unit 1.					
<b>CEA Parameter Description:</b>		Benzo(a)anthracene				
<b>CEA Case Track No:</b>	4807			<b>CEA Duration:</b>	999	
<b>Date Established:</b>	23-Feb-2017 00:00:00			<b>CEA Block:</b>	99	
<b>Date Closed Lifted:</b>				<b>CEA Lot:</b>	1	
<b>Site X Coord No:</b>	633234			<b>CEA Block Lot Muni:</b>	Edgewater Boro	
<b>Site Y Coord No:</b>	718710			<b>CEA Block Lot Cnty:</b>	Bergen	
<b>Inderterminate Duration:</b>	Yes					
<b>CEA Name:</b>	Quanta Resources Corp					
<b>CEA Description:</b>	CEA encompasses entire property boundary and extends offsite across River Road to the west and to the Hudson River to the east. Boundaries have been specified to cover limits of Operable Unit 1.					
<b>CEA Parameter Description:</b>		Selenium				
<b>CEA Case Track No:</b>	4807			<b>CEA Duration:</b>	999	
<b>Date Established:</b>	23-Feb-2017 00:00:00			<b>CEA Block:</b>	93	
<b>Date Closed Lifted:</b>				<b>CEA Lot:</b>	1	
<b>Site X Coord No:</b>	633234			<b>CEA Block Lot Muni:</b>	Edgewater Boro	
<b>Site Y Coord No:</b>	718710			<b>CEA Block Lot Cnty:</b>	Bergen	
<b>Inderterminate Duration:</b>	Yes					
<b>CEA Name:</b>	Quanta Resources Corp					
<b>CEA Description:</b>	CEA encompasses entire property boundary and extends offsite across River Road to the west and to the Hudson River to the east. Boundaries have been specified to cover limits of Operable Unit 1.					
<b>CEA Parameter Description:</b>		Benzo(b)fluoranthene				
<b>CEA Case Track No:</b>	4807			<b>CEA Duration:</b>	999	
<b>Date Established:</b>	23-Feb-2017 00:00:00			<b>CEA Block:</b>	96	
<b>Date Closed Lifted:</b>				<b>CEA Lot:</b>	3.03	
<b>Site X Coord No:</b>	633234			<b>CEA Block Lot Muni:</b>	Edgewater Boro	
<b>Site Y Coord No:</b>	718710			<b>CEA Block Lot Cnty:</b>	Bergen	
<b>Inderterminate Duration:</b>	Yes					
<b>CEA Name:</b>	Quanta Resources Corp					
<b>CEA Description:</b>	CEA encompasses entire property boundary and extends offsite across River Road to the west and to the Hudson River to the east. Boundaries have been specified to cover limits of Operable Unit 1.					
<b>CEA Parameter Description:</b>		Iron				
<b>CEA Case Track No:</b>	4807			<b>CEA Duration:</b>	999	

Map Key	Number of Records	Direction	Distance (mi/ft)	Elev/Diff (ft)	Site	DB
<b>Date Established:</b>	23-Feb-2017 00:00:00			<b>CEA Block:</b>	96	
<b>Date Closed Lifted:</b>				<b>CEA Lot:</b>	3.04	
<b>Site X Coord No:</b>	633234			<b>CEA Block Lot Muni:</b>	Edgewater Boro	
<b>Site Y Coord No:</b>	718710			<b>CEA Block Lot Cnty:</b>	Bergen	
<b>Inderterminate Duration:</b>	Yes					
<b>CEA Name:</b>	Quanta Resources Corp					
<b>CEA Description:</b>	CEA encompasses entire property boundary and extends offsite across River Road to the west and to the Hudson River to the east. Boundaries have been specified to cover limits of Operable Unit 1.					
<b>CEA Parameter Description:</b>	Xylenes (total)					
<b>CEA Case Track No:</b>	4807			<b>CEA Duration:</b>	999	
<b>Date Established:</b>	23-Feb-2017 00:00:00			<b>CEA Block:</b>	92.01	
<b>Date Closed Lifted:</b>				<b>CEA Lot:</b>	1.02	
<b>Site X Coord No:</b>	633234			<b>CEA Block Lot Muni:</b>	Edgewater Boro	
<b>Site Y Coord No:</b>	718710			<b>CEA Block Lot Cnty:</b>	Bergen	
<b>Inderterminate Duration:</b>	Yes					
<b>CEA Name:</b>	Quanta Resources Corp					
<b>CEA Description:</b>	CEA encompasses entire property boundary and extends offsite across River Road to the west and to the Hudson River to the east. Boundaries have been specified to cover limits of Operable Unit 1.					
<b>CEA Parameter Description:</b>	Aluminum					
<b>CEA Case Track No:</b>	4807			<b>CEA Duration:</b>	999	
<b>Date Established:</b>	23-Feb-2017 00:00:00			<b>CEA Block:</b>	93	
<b>Date Closed Lifted:</b>				<b>CEA Lot:</b>	3.04	
<b>Site X Coord No:</b>	633234			<b>CEA Block Lot Muni:</b>	Edgewater Boro	
<b>Site Y Coord No:</b>	718710			<b>CEA Block Lot Cnty:</b>	Bergen	
<b>Inderterminate Duration:</b>	Yes					
<b>CEA Name:</b>	Quanta Resources Corp					
<b>CEA Description:</b>	CEA encompasses entire property boundary and extends offsite across River Road to the west and to the Hudson River to the east. Boundaries have been specified to cover limits of Operable Unit 1.					
<b>CEA Parameter Description:</b>	Benzo(b)fluoranthene					
<b>CEA Case Track No:</b>	4807			<b>CEA Duration:</b>	999	
<b>Date Established:</b>	23-Feb-2017 00:00:00			<b>CEA Block:</b>	95	
<b>Date Closed Lifted:</b>				<b>CEA Lot:</b>	1	
<b>Site X Coord No:</b>	633234			<b>CEA Block Lot Muni:</b>	Edgewater Boro	
<b>Site Y Coord No:</b>	718710			<b>CEA Block Lot Cnty:</b>	Bergen	
<b>Inderterminate Duration:</b>	Yes					
<b>CEA Name:</b>	Quanta Resources Corp					
<b>CEA Description:</b>	CEA encompasses entire property boundary and extends offsite across River Road to the west and to the Hudson River to the east. Boundaries have been specified to cover limits of Operable Unit 1.					
<b>CEA Parameter Description:</b>	Thallium					
<b>CEA Case Track No:</b>	4807			<b>CEA Duration:</b>	999	
<b>Date Established:</b>	23-Feb-2017 00:00:00			<b>CEA Block:</b>	93	
<b>Date Closed Lifted:</b>				<b>CEA Lot:</b>	2.01	
<b>Site X Coord No:</b>	633234			<b>CEA Block Lot Muni:</b>	Edgewater Boro	
<b>Site Y Coord No:</b>	718710			<b>CEA Block Lot Cnty:</b>	Bergen	
<b>Inderterminate Duration:</b>	Yes					
<b>CEA Name:</b>	Quanta Resources Corp					
<b>CEA Description:</b>	CEA encompasses entire property boundary and extends offsite across River Road to the west and to the Hudson River to the east. Boundaries have been specified to cover limits of Operable Unit 1.					
<b>CEA Parameter Description:</b>	Zinc					
<b>CEA Case Track No:</b>	4807			<b>CEA Duration:</b>	999	
<b>Date Established:</b>	23-Feb-2017 00:00:00			<b>CEA Block:</b>	93	
<b>Date Closed Lifted:</b>				<b>CEA Lot:</b>	2.02	
<b>Site X Coord No:</b>	633234			<b>CEA Block Lot Muni:</b>	Edgewater Boro	
<b>Site Y Coord No:</b>	718710			<b>CEA Block Lot Cnty:</b>	Bergen	
<b>Inderterminate Duration:</b>	Yes					
<b>CEA Name:</b>	Quanta Resources Corp					
<b>CEA Description:</b>	CEA encompasses entire property boundary and extends offsite across River Road to the west and to the Hudson River to the east. Boundaries have been specified to cover limits of Operable Unit 1.					
<b>CEA Parameter Description:</b>	Benzo(b)fluoranthene					
<b>CEA Case Track No:</b>	4807			<b>CEA Duration:</b>	999	
<b>Date Established:</b>	23-Feb-2017 00:00:00			<b>CEA Block:</b>	96	
<b>Date Closed Lifted:</b>				<b>CEA Lot:</b>	3.04	
<b>Site X Coord No:</b>	633234			<b>CEA Block Lot Muni:</b>	Edgewater Boro	

Map Key	Number of Records	Direction	Distance (mi/ft)	Elev/Diff (ft)	Site	DB
<b>Site Y Coord No:</b>	718710				<b>CEA Block Lot Cnty:</b> Bergen	
<b>Inderterminate Duration:</b>	Yes					
<b>CEA Name:</b>	Quanta Resources Corp					
<b>CEA Description:</b>	CEA encompasses entire property boundary and extends offsite across River Road to the west and to the Hudson River to the east. Boundaries have been specified to cover limits of Operable Unit 1.					
<b>CEA Parameter Description:</b>	Zinc					
<b>CEA Case Track No:</b>	4807				<b>CEA Duration:</b> 999	
<b>Date Established:</b>	23-Feb-2017 00:00:00				<b>CEA Block:</b> 92.01	
<b>Date Closed Lifted:</b>					<b>CEA Lot:</b> 1.02	
<b>Site X Coord No:</b>	633234				<b>CEA Block Lot Muni:</b> Edgewater Boro	
<b>Site Y Coord No:</b>	718710				<b>CEA Block Lot Cnty:</b> Bergen	
<b>Inderterminate Duration:</b>	Yes					
<b>CEA Name:</b>	Quanta Resources Corp					
<b>CEA Description:</b>	CEA encompasses entire property boundary and extends offsite across River Road to the west and to the Hudson River to the east. Boundaries have been specified to cover limits of Operable Unit 1.					
<b>CEA Parameter Description:</b>	Chloride					
<b>CEA Case Track No:</b>	4807				<b>CEA Duration:</b> 999	
<b>Date Established:</b>	23-Feb-2017 00:00:00				<b>CEA Block:</b> 92.01	
<b>Date Closed Lifted:</b>					<b>CEA Lot:</b> 1.02	
<b>Site X Coord No:</b>	633234				<b>CEA Block Lot Muni:</b> Edgewater Boro	
<b>Site Y Coord No:</b>	718710				<b>CEA Block Lot Cnty:</b> Bergen	
<b>Inderterminate Duration:</b>	Yes					
<b>CEA Name:</b>	Quanta Resources Corp					
<b>CEA Description:</b>	CEA encompasses entire property boundary and extends offsite across River Road to the west and to the Hudson River to the east. Boundaries have been specified to cover limits of Operable Unit 1.					
<b>CEA Parameter Description:</b>	Vinyl chloride					
<b>CEA Case Track No:</b>	4807				<b>CEA Duration:</b> 999	
<b>Date Established:</b>	23-Feb-2017 00:00:00				<b>CEA Block:</b> 96	
<b>Date Closed Lifted:</b>					<b>CEA Lot:</b> 3.04	
<b>Site X Coord No:</b>	633234				<b>CEA Block Lot Muni:</b> Edgewater Boro	
<b>Site Y Coord No:</b>	718710				<b>CEA Block Lot Cnty:</b> Bergen	
<b>Inderterminate Duration:</b>	Yes					
<b>CEA Name:</b>	Quanta Resources Corp					
<b>CEA Description:</b>	CEA encompasses entire property boundary and extends offsite across River Road to the west and to the Hudson River to the east. Boundaries have been specified to cover limits of Operable Unit 1.					
<b>CEA Parameter Description:</b>	Benzene					
<b>CEA Case Track No:</b>	4807				<b>CEA Duration:</b> 999	
<b>Date Established:</b>	23-Feb-2017 00:00:00				<b>CEA Block:</b> 99	
<b>Date Closed Lifted:</b>					<b>CEA Lot:</b> 1.04	
<b>Site X Coord No:</b>	633234				<b>CEA Block Lot Muni:</b> Edgewater Boro	
<b>Site Y Coord No:</b>	718710				<b>CEA Block Lot Cnty:</b> Bergen	
<b>Inderterminate Duration:</b>	Yes					
<b>CEA Name:</b>	Quanta Resources Corp					
<b>CEA Description:</b>	CEA encompasses entire property boundary and extends offsite across River Road to the west and to the Hudson River to the east. Boundaries have been specified to cover limits of Operable Unit 1.					
<b>CEA Parameter Description:</b>	Naphthalene					
<b>CEA Case Track No:</b>	4807				<b>CEA Duration:</b> 999	
<b>Date Established:</b>	23-Feb-2017 00:00:00				<b>CEA Block:</b> 92.01	
<b>Date Closed Lifted:</b>					<b>CEA Lot:</b> 2	
<b>Site X Coord No:</b>	633234				<b>CEA Block Lot Muni:</b> Edgewater Boro	
<b>Site Y Coord No:</b>	718710				<b>CEA Block Lot Cnty:</b> Bergen	
<b>Inderterminate Duration:</b>	Yes					
<b>CEA Name:</b>	Quanta Resources Corp					
<b>CEA Description:</b>	CEA encompasses entire property boundary and extends offsite across River Road to the west and to the Hudson River to the east. Boundaries have been specified to cover limits of Operable Unit 1.					
<b>CEA Parameter Description:</b>	Manganese					
<b>CEA Case Track No:</b>	4807				<b>CEA Duration:</b> 999	
<b>Date Established:</b>	23-Feb-2017 00:00:00				<b>CEA Block:</b> 96	
<b>Date Closed Lifted:</b>					<b>CEA Lot:</b> 3.03	
<b>Site X Coord No:</b>	633234				<b>CEA Block Lot Muni:</b> Edgewater Boro	
<b>Site Y Coord No:</b>	718710				<b>CEA Block Lot Cnty:</b> Bergen	
<b>Inderterminate Duration:</b>	Yes					
<b>CEA Name:</b>	Quanta Resources Corp					



Map Key	Number of Records	Direction	Distance (mi/ft)	Elev/Diff (ft)	Site	DB
<b>CEA Description:</b>		CEA encompasses entire property boundary and extends offsite across River Road to the west and to the Hudson River to the east. Boundaries have been specified to cover limits of Operable Unit 1.				
<b>CEA Parameter Description:</b>		Chloride				
<b>CEA Case Track No:</b>	4807			<b>CEA Duration:</b>	999	
<b>Date Established:</b>	23-Feb-2017 00:00:00			<b>CEA Block:</b>	91	
<b>Date Closed Lifted:</b>				<b>CEA Lot:</b>	1	
<b>Site X Coord No:</b>	633234			<b>CEA Block Lot Muni:</b>	Edgewater Boro	
<b>Site Y Coord No:</b>	718710			<b>CEA Block Lot Cnty:</b>	Bergen	
<b>Inderterminate Duration:</b>	Yes					
<b>CEA Name:</b>	Quanta Resources Corp					
<b>CEA Description:</b>		CEA encompasses entire property boundary and extends offsite across River Road to the west and to the Hudson River to the east. Boundaries have been specified to cover limits of Operable Unit 1.				
<b>CEA Parameter Description:</b>		Benzo(a)anthracene				
<b>CEA Case Track No:</b>	4807			<b>CEA Duration:</b>	999	
<b>Date Established:</b>	23-Feb-2017 00:00:00			<b>CEA Block:</b>	99	
<b>Date Closed Lifted:</b>				<b>CEA Lot:</b>	1.04	
<b>Site X Coord No:</b>	633234			<b>CEA Block Lot Muni:</b>	Edgewater Boro	
<b>Site Y Coord No:</b>	718710			<b>CEA Block Lot Cnty:</b>	Bergen	
<b>Inderterminate Duration:</b>	Yes					
<b>CEA Name:</b>	Quanta Resources Corp					
<b>CEA Description:</b>		CEA encompasses entire property boundary and extends offsite across River Road to the west and to the Hudson River to the east. Boundaries have been specified to cover limits of Operable Unit 1.				
<b>CEA Parameter Description:</b>		Antimony				
<b>CEA Case Track No:</b>	4807			<b>CEA Duration:</b>	999	
<b>Date Established:</b>	23-Feb-2017 00:00:00			<b>CEA Block:</b>	93	
<b>Date Closed Lifted:</b>				<b>CEA Lot:</b>	1	
<b>Site X Coord No:</b>	633234			<b>CEA Block Lot Muni:</b>	Edgewater Boro	
<b>Site Y Coord No:</b>	718710			<b>CEA Block Lot Cnty:</b>	Bergen	
<b>Inderterminate Duration:</b>	Yes					
<b>CEA Name:</b>	Quanta Resources Corp					
<b>CEA Description:</b>		CEA encompasses entire property boundary and extends offsite across River Road to the west and to the Hudson River to the east. Boundaries have been specified to cover limits of Operable Unit 1.				
<b>CEA Parameter Description:</b>		Arsenic				
<b>CEA Case Track No:</b>	4807			<b>CEA Duration:</b>	999	
<b>Date Established:</b>	23-Feb-2017 00:00:00			<b>CEA Block:</b>	93	
<b>Date Closed Lifted:</b>				<b>CEA Lot:</b>	1.01	
<b>Site X Coord No:</b>	633234			<b>CEA Block Lot Muni:</b>	Edgewater Boro	
<b>Site Y Coord No:</b>	718710			<b>CEA Block Lot Cnty:</b>	Bergen	
<b>Inderterminate Duration:</b>	Yes					
<b>CEA Name:</b>	Quanta Resources Corp					
<b>CEA Description:</b>		CEA encompasses entire property boundary and extends offsite across River Road to the west and to the Hudson River to the east. Boundaries have been specified to cover limits of Operable Unit 1.				
<b>CEA Parameter Description:</b>		Antimony				
<b>CEA Case Track No:</b>	4807			<b>CEA Duration:</b>	999	
<b>Date Established:</b>	23-Feb-2017 00:00:00			<b>CEA Block:</b>	93	
<b>Date Closed Lifted:</b>				<b>CEA Lot:</b>	1.01	
<b>Site X Coord No:</b>	633234			<b>CEA Block Lot Muni:</b>	Edgewater Boro	
<b>Site Y Coord No:</b>	718710			<b>CEA Block Lot Cnty:</b>	Bergen	
<b>Inderterminate Duration:</b>	Yes					
<b>CEA Name:</b>	Quanta Resources Corp					
<b>CEA Description:</b>		CEA encompasses entire property boundary and extends offsite across River Road to the west and to the Hudson River to the east. Boundaries have been specified to cover limits of Operable Unit 1.				
<b>CEA Parameter Description:</b>		Ethylbenzene				
<b>CEA Case Track No:</b>	4807			<b>CEA Duration:</b>	999	
<b>Date Established:</b>	23-Feb-2017 00:00:00			<b>CEA Block:</b>	96	
<b>Date Closed Lifted:</b>				<b>CEA Lot:</b>	3.03	
<b>Site X Coord No:</b>	633234			<b>CEA Block Lot Muni:</b>	Edgewater Boro	
<b>Site Y Coord No:</b>	718710			<b>CEA Block Lot Cnty:</b>	Bergen	
<b>Inderterminate Duration:</b>	Yes					
<b>CEA Name:</b>	Quanta Resources Corp					
<b>CEA Description:</b>		CEA encompasses entire property boundary and extends offsite across River Road to the west and to the Hudson River to the east. Boundaries have been specified to cover limits of Operable Unit 1.				
<b>CEA Parameter Description:</b>		Beryllium				



Map Key	Number of Records	Direction	Distance (mi/ft)	Elev/Diff (ft)	Site	DB
<b>CEA Case Track No:</b>	4807				<b>CEA Duration:</b>	999
<b>Date Established:</b>	23-Feb-2017 00:00:00				<b>CEA Block:</b>	93
<b>Date Closed Lifted:</b>					<b>CEA Lot:</b>	3.03
<b>Site X Coord No:</b>	633234				<b>CEA Block Lot Muni:</b>	Edgewater Boro
<b>Site Y Coord No:</b>	718710				<b>CEA Block Lot Cnty:</b>	Bergen
<b>Inderterminate Duration:</b>	Yes					
<b>CEA Name:</b>	Quanta Resources Corp					
<b>CEA Description:</b>	CEA encompasses entire property boundary and extends offsite across River Road to the west and to the Hudson River to the east. Boundaries have been specified to cover limits of Operable Unit 1.					
<b>CEA Parameter Description:</b>	Benzo(a)anthracene					
<b>CEA Case Track No:</b>	4807				<b>CEA Duration:</b>	999
<b>Date Established:</b>	23-Feb-2017 00:00:00				<b>CEA Block:</b>	99
<b>Date Closed Lifted:</b>					<b>CEA Lot:</b>	1.04
<b>Site X Coord No:</b>	633234				<b>CEA Block Lot Muni:</b>	Edgewater Boro
<b>Site Y Coord No:</b>	718710				<b>CEA Block Lot Cnty:</b>	Bergen
<b>Inderterminate Duration:</b>	Yes					
<b>CEA Name:</b>	Quanta Resources Corp					
<b>CEA Description:</b>	CEA encompasses entire property boundary and extends offsite across River Road to the west and to the Hudson River to the east. Boundaries have been specified to cover limits of Operable Unit 1.					
<b>CEA Parameter Description:</b>	Benzo(b)fluoranthene					
<b>CEA Case Track No:</b>	4807				<b>CEA Duration:</b>	999
<b>Date Established:</b>	23-Feb-2017 00:00:00				<b>CEA Block:</b>	93
<b>Date Closed Lifted:</b>					<b>CEA Lot:</b>	4
<b>Site X Coord No:</b>	633234				<b>CEA Block Lot Muni:</b>	Edgewater Boro
<b>Site Y Coord No:</b>	718710				<b>CEA Block Lot Cnty:</b>	Bergen
<b>Inderterminate Duration:</b>	Yes					
<b>CEA Name:</b>	Quanta Resources Corp					
<b>CEA Description:</b>	CEA encompasses entire property boundary and extends offsite across River Road to the west and to the Hudson River to the east. Boundaries have been specified to cover limits of Operable Unit 1.					
<b>CEA Parameter Description:</b>	Benzene					
<b>CEA Case Track No:</b>	4807				<b>CEA Duration:</b>	999
<b>Date Established:</b>	23-Feb-2017 00:00:00				<b>CEA Block:</b>	94
<b>Date Closed Lifted:</b>					<b>CEA Lot:</b>	1
<b>Site X Coord No:</b>	633234				<b>CEA Block Lot Muni:</b>	Edgewater Boro
<b>Site Y Coord No:</b>	718710				<b>CEA Block Lot Cnty:</b>	Bergen
<b>Inderterminate Duration:</b>	Yes					
<b>CEA Name:</b>	Quanta Resources Corp					
<b>CEA Description:</b>	CEA encompasses entire property boundary and extends offsite across River Road to the west and to the Hudson River to the east. Boundaries have been specified to cover limits of Operable Unit 1.					
<b>CEA Parameter Description:</b>	Naphthalene					
<b>CEA Case Track No:</b>	4807				<b>CEA Duration:</b>	999
<b>Date Established:</b>	23-Feb-2017 00:00:00				<b>CEA Block:</b>	91
<b>Date Closed Lifted:</b>					<b>CEA Lot:</b>	1
<b>Site X Coord No:</b>	633234				<b>CEA Block Lot Muni:</b>	Edgewater Boro
<b>Site Y Coord No:</b>	718710				<b>CEA Block Lot Cnty:</b>	Bergen
<b>Inderterminate Duration:</b>	Yes					
<b>CEA Name:</b>	Quanta Resources Corp					
<b>CEA Description:</b>	CEA encompasses entire property boundary and extends offsite across River Road to the west and to the Hudson River to the east. Boundaries have been specified to cover limits of Operable Unit 1.					
<b>CEA Parameter Description:</b>	Benzo(a)pyrene					
<b>CEA Case Track No:</b>	4807				<b>CEA Duration:</b>	999
<b>Date Established:</b>	23-Feb-2017 00:00:00				<b>CEA Block:</b>	99
<b>Date Closed Lifted:</b>					<b>CEA Lot:</b>	1.12
<b>Site X Coord No:</b>	633234				<b>CEA Block Lot Muni:</b>	Edgewater Boro
<b>Site Y Coord No:</b>	718710				<b>CEA Block Lot Cnty:</b>	Bergen
<b>Inderterminate Duration:</b>	Yes					
<b>CEA Name:</b>	Quanta Resources Corp					
<b>CEA Description:</b>	CEA encompasses entire property boundary and extends offsite across River Road to the west and to the Hudson River to the east. Boundaries have been specified to cover limits of Operable Unit 1.					
<b>CEA Parameter Description:</b>	Thallium					
<b>CEA Case Track No:</b>	4807				<b>CEA Duration:</b>	999
<b>Date Established:</b>	23-Feb-2017 00:00:00				<b>CEA Block:</b>	93

Map Key	Number of Records	Direction	Distance (mi/ft)	Elev/Diff (ft)	Site	DB
<b>Date Closed Lifted:</b>					<b>CEA Lot:</b>	3
<b>Site X Coord No:</b>	633234				<b>CEA Block Lot Muni:</b>	Edgewater Boro
<b>Site Y Coord No:</b>	718710				<b>CEA Block Lot Cnty:</b>	Bergen
<b>Indeterminate Duration:</b>	Yes					
<b>CEA Name:</b>	Quanta Resources Corp					
<b>CEA Description:</b>	CEA encompasses entire property boundary and extends offsite across River Road to the west and to the Hudson River to the east. Boundaries have been specified to cover limits of Operable Unit 1.					
<b>CEA Parameter Description:</b>	Benzene					
<b>CEA Case Track No:</b>	4807				<b>CEA Duration:</b>	999
<b>Date Established:</b>	23-Feb-2017 00:00:00				<b>CEA Block:</b>	93
<b>Date Closed Lifted:</b>					<b>CEA Lot:</b>	3.03
<b>Site X Coord No:</b>	633234				<b>CEA Block Lot Muni:</b>	Edgewater Boro
<b>Site Y Coord No:</b>	718710				<b>CEA Block Lot Cnty:</b>	Bergen
<b>Indeterminate Duration:</b>	Yes					
<b>CEA Name:</b>	Quanta Resources Corp					
<b>CEA Description:</b>	CEA encompasses entire property boundary and extends offsite across River Road to the west and to the Hudson River to the east. Boundaries have been specified to cover limits of Operable Unit 1.					
<b>CEA Parameter Description:</b>	Cadmium					
<b>CEA Case Track No:</b>	4807				<b>CEA Duration:</b>	999
<b>Date Established:</b>	23-Feb-2017 00:00:00				<b>CEA Block:</b>	92.01
<b>Date Closed Lifted:</b>					<b>CEA Lot:</b>	2
<b>Site X Coord No:</b>	633234				<b>CEA Block Lot Muni:</b>	Edgewater Boro
<b>Site Y Coord No:</b>	718710				<b>CEA Block Lot Cnty:</b>	Bergen
<b>Indeterminate Duration:</b>	Yes					
<b>CEA Name:</b>	Quanta Resources Corp					
<b>CEA Description:</b>	CEA encompasses entire property boundary and extends offsite across River Road to the west and to the Hudson River to the east. Boundaries have been specified to cover limits of Operable Unit 1.					
<b>CEA Parameter Description:</b>	Selenium					
<b>CEA Case Track No:</b>	4807				<b>CEA Duration:</b>	999
<b>Date Established:</b>	23-Feb-2017 00:00:00				<b>CEA Block:</b>	93
<b>Date Closed Lifted:</b>					<b>CEA Lot:</b>	1
<b>Site X Coord No:</b>	633234				<b>CEA Block Lot Muni:</b>	Edgewater Boro
<b>Site Y Coord No:</b>	718710				<b>CEA Block Lot Cnty:</b>	Bergen
<b>Indeterminate Duration:</b>	Yes					
<b>CEA Name:</b>	Quanta Resources Corp					
<b>CEA Description:</b>	CEA encompasses entire property boundary and extends offsite across River Road to the west and to the Hudson River to the east. Boundaries have been specified to cover limits of Operable Unit 1.					
<b>CEA Parameter Description:</b>	Dibenzo(a,h)anthracene					
<b>CEA Case Track No:</b>	4807				<b>CEA Duration:</b>	999
<b>Date Established:</b>	23-Feb-2017 00:00:00				<b>CEA Block:</b>	93
<b>Date Closed Lifted:</b>					<b>CEA Lot:</b>	1.01
<b>Site X Coord No:</b>	633234				<b>CEA Block Lot Muni:</b>	Edgewater Boro
<b>Site Y Coord No:</b>	718710				<b>CEA Block Lot Cnty:</b>	Bergen
<b>Indeterminate Duration:</b>	Yes					
<b>CEA Name:</b>	Quanta Resources Corp					
<b>CEA Description:</b>	CEA encompasses entire property boundary and extends offsite across River Road to the west and to the Hudson River to the east. Boundaries have been specified to cover limits of Operable Unit 1.					
<b>CEA Parameter Description:</b>	Benzene					
<b>CEA Case Track No:</b>	4807				<b>CEA Duration:</b>	999
<b>Date Established:</b>	23-Feb-2017 00:00:00				<b>CEA Block:</b>	93
<b>Date Closed Lifted:</b>					<b>CEA Lot:</b>	1.01
<b>Site X Coord No:</b>	633234				<b>CEA Block Lot Muni:</b>	Edgewater Boro
<b>Site Y Coord No:</b>	718710				<b>CEA Block Lot Cnty:</b>	Bergen
<b>Indeterminate Duration:</b>	Yes					
<b>CEA Name:</b>	Quanta Resources Corp					
<b>CEA Description:</b>	CEA encompasses entire property boundary and extends offsite across River Road to the west and to the Hudson River to the east. Boundaries have been specified to cover limits of Operable Unit 1.					
<b>CEA Parameter Description:</b>	Sulfate					
<b>CEA Case Track No:</b>	4807				<b>CEA Duration:</b>	999
<b>Date Established:</b>	23-Feb-2017 00:00:00				<b>CEA Block:</b>	93
<b>Date Closed Lifted:</b>					<b>CEA Lot:</b>	1.01
<b>Site X Coord No:</b>	633234				<b>CEA Block Lot Muni:</b>	Edgewater Boro
<b>Site Y Coord No:</b>	718710				<b>CEA Block Lot Cnty:</b>	Bergen

Map Key	Number of Records	Direction	Distance (mi/ft)	Elev/Diff (ft)	Site	DB
<b>Inderterminate Duration:</b>		Yes				
<b>CEA Name:</b>		Quanta Resources Corp				
<b>CEA Description:</b>		CEA encompasses entire property boundary and extends offsite across River Road to the west and to the Hudson River to the east. Boundaries have been specified to cover limits of Operable Unit 1.				
<b>CEA Parameter Description:</b>		Thallium				
<b>CEA Case Track No:</b>	4807			<b>CEA Duration:</b>	999	
<b>Date Established:</b>	23-Feb-2017 00:00:00			<b>CEA Block:</b>	93	
<b>Date Closed Lifted:</b>				<b>CEA Lot:</b>	2.02	
<b>Site X Coord No:</b>	633234			<b>CEA Block Lot Muni:</b>	Edgewater Boro	
<b>Site Y Coord No:</b>	718710			<b>CEA Block Lot Cnty:</b>	Bergen	
<b>Inderterminate Duration:</b>		Yes				
<b>CEA Name:</b>		Quanta Resources Corp				
<b>CEA Description:</b>		CEA encompasses entire property boundary and extends offsite across River Road to the west and to the Hudson River to the east. Boundaries have been specified to cover limits of Operable Unit 1.				
<b>CEA Parameter Description:</b>		Cadmium				
<b>CEA Case Track No:</b>	4807			<b>CEA Duration:</b>	999	
<b>Date Established:</b>	23-Feb-2017 00:00:00			<b>CEA Block:</b>	92.01	
<b>Date Closed Lifted:</b>				<b>CEA Lot:</b>	1.01	
<b>Site X Coord No:</b>	633234			<b>CEA Block Lot Muni:</b>	Edgewater Boro	
<b>Site Y Coord No:</b>	718710			<b>CEA Block Lot Cnty:</b>	Bergen	
<b>Inderterminate Duration:</b>		Yes				
<b>CEA Name:</b>		Quanta Resources Corp				
<b>CEA Description:</b>		CEA encompasses entire property boundary and extends offsite across River Road to the west and to the Hudson River to the east. Boundaries have been specified to cover limits of Operable Unit 1.				
<b>CEA Parameter Description:</b>		Ethylbenzene				
<b>CEA Case Track No:</b>	4807			<b>CEA Duration:</b>	999	
<b>Date Established:</b>	23-Feb-2017 00:00:00			<b>CEA Block:</b>	99	
<b>Date Closed Lifted:</b>				<b>CEA Lot:</b>	1.12	
<b>Site X Coord No:</b>	633234			<b>CEA Block Lot Muni:</b>	Edgewater Boro	
<b>Site Y Coord No:</b>	718710			<b>CEA Block Lot Cnty:</b>	Bergen	
<b>Inderterminate Duration:</b>		Yes				
<b>CEA Name:</b>		Quanta Resources Corp				
<b>CEA Description:</b>		CEA encompasses entire property boundary and extends offsite across River Road to the west and to the Hudson River to the east. Boundaries have been specified to cover limits of Operable Unit 1.				
<b>CEA Parameter Description:</b>		Tetrachloroethylene				
<b>CEA Case Track No:</b>	4807			<b>CEA Duration:</b>	999	
<b>Date Established:</b>	23-Feb-2017 00:00:00			<b>CEA Block:</b>	93	
<b>Date Closed Lifted:</b>				<b>CEA Lot:</b>	2.02	
<b>Site X Coord No:</b>	633234			<b>CEA Block Lot Muni:</b>	Edgewater Boro	
<b>Site Y Coord No:</b>	718710			<b>CEA Block Lot Cnty:</b>	Bergen	
<b>Inderterminate Duration:</b>		Yes				
<b>CEA Name:</b>		Quanta Resources Corp				
<b>CEA Description:</b>		CEA encompasses entire property boundary and extends offsite across River Road to the west and to the Hudson River to the east. Boundaries have been specified to cover limits of Operable Unit 1.				
<b>CEA Parameter Description:</b>		Xylenes (total)				
<b>CEA Case Track No:</b>	4807			<b>CEA Duration:</b>	999	
<b>Date Established:</b>	23-Feb-2017 00:00:00			<b>CEA Block:</b>	99	
<b>Date Closed Lifted:</b>				<b>CEA Lot:</b>	1.04	
<b>Site X Coord No:</b>	633234			<b>CEA Block Lot Muni:</b>	Edgewater Boro	
<b>Site Y Coord No:</b>	718710			<b>CEA Block Lot Cnty:</b>	Bergen	
<b>Inderterminate Duration:</b>		Yes				
<b>CEA Name:</b>		Quanta Resources Corp				
<b>CEA Description:</b>		CEA encompasses entire property boundary and extends offsite across River Road to the west and to the Hudson River to the east. Boundaries have been specified to cover limits of Operable Unit 1.				
<b>CEA Parameter Description:</b>		Lead				
<b>CEA Case Track No:</b>	4807			<b>CEA Duration:</b>	999	
<b>Date Established:</b>	23-Feb-2017 00:00:00			<b>CEA Block:</b>	93	
<b>Date Closed Lifted:</b>				<b>CEA Lot:</b>	3.03	
<b>Site X Coord No:</b>	633234			<b>CEA Block Lot Muni:</b>	Edgewater Boro	
<b>Site Y Coord No:</b>	718710			<b>CEA Block Lot Cnty:</b>	Bergen	
<b>Inderterminate Duration:</b>		Yes				
<b>CEA Name:</b>		Quanta Resources Corp				
<b>CEA Description:</b>		CEA encompasses entire property boundary and extends offsite across River Road to the west and to the Hudson River to the east. Boundaries have been specified to cover limits of Operable Unit 1.				

Map Key	Number of Records	Direction	Distance (mi/ft)	Elev/Diff (ft)	Site	DB
		River to the east. Boundaries have been specified to cover limits of Operable Unit 1.				
<b>CEA Parameter Description:</b>		Thallium				
<b>CEA Case Track No:</b>	4807			<b>CEA Duration:</b>	999	
<b>Date Established:</b>	23-Feb-2017 00:00:00			<b>CEA Block:</b>	92.01	
<b>Date Closed Lifted:</b>				<b>CEA Lot:</b>	1.03	
<b>Site X Coord No:</b>	633234			<b>CEA Block Lot Muni:</b>	Edgewater Boro	
<b>Site Y Coord No:</b>	718710			<b>CEA Block Lot Cnty:</b>	Bergen	
<b>Inderminate Duration:</b>	Yes					
<b>CEA Name:</b>	Quanta Resources Corp					
<b>CEA Description:</b>	CEA encompasses entire property boundary and extends offsite across River Road to the west and to the Hudson River to the east. Boundaries have been specified to cover limits of Operable Unit 1.					
<b>CEA Parameter Description:</b>		Chloride				
<b>CEA Case Track No:</b>	4807			<b>CEA Duration:</b>	999	
<b>Date Established:</b>	23-Feb-2017 00:00:00			<b>CEA Block:</b>	94	
<b>Date Closed Lifted:</b>				<b>CEA Lot:</b>	1	
<b>Site X Coord No:</b>	633234			<b>CEA Block Lot Muni:</b>	Edgewater Boro	
<b>Site Y Coord No:</b>	718710			<b>CEA Block Lot Cnty:</b>	Bergen	
<b>Inderminate Duration:</b>	Yes					
<b>CEA Name:</b>	Quanta Resources Corp					
<b>CEA Description:</b>	CEA encompasses entire property boundary and extends offsite across River Road to the west and to the Hudson River to the east. Boundaries have been specified to cover limits of Operable Unit 1.					
<b>CEA Parameter Description:</b>		Trichloroethylene				
<b>CEA Case Track No:</b>	4807			<b>CEA Duration:</b>	999	
<b>Date Established:</b>	23-Feb-2017 00:00:00			<b>CEA Block:</b>	93	
<b>Date Closed Lifted:</b>				<b>CEA Lot:</b>	1.02	
<b>Site X Coord No:</b>	633234			<b>CEA Block Lot Muni:</b>	Edgewater Boro	
<b>Site Y Coord No:</b>	718710			<b>CEA Block Lot Cnty:</b>	Bergen	
<b>Inderminate Duration:</b>	Yes					
<b>CEA Name:</b>	Quanta Resources Corp					
<b>CEA Description:</b>	CEA encompasses entire property boundary and extends offsite across River Road to the west and to the Hudson River to the east. Boundaries have been specified to cover limits of Operable Unit 1.					
<b>CEA Parameter Description:</b>		Zinc				
<b>CEA Case Track No:</b>	4807			<b>CEA Duration:</b>	999	
<b>Date Established:</b>	23-Feb-2017 00:00:00			<b>CEA Block:</b>	96	
<b>Date Closed Lifted:</b>				<b>CEA Lot:</b>	3.04	
<b>Site X Coord No:</b>	633234			<b>CEA Block Lot Muni:</b>	Edgewater Boro	
<b>Site Y Coord No:</b>	718710			<b>CEA Block Lot Cnty:</b>	Bergen	
<b>Inderminate Duration:</b>	Yes					
<b>CEA Name:</b>	Quanta Resources Corp					
<b>CEA Description:</b>	CEA encompasses entire property boundary and extends offsite across River Road to the west and to the Hudson River to the east. Boundaries have been specified to cover limits of Operable Unit 1.					
<b>CEA Parameter Description:</b>		Arsenic				
<b>CEA Case Track No:</b>	4807			<b>CEA Duration:</b>	999	
<b>Date Established:</b>	23-Feb-2017 00:00:00			<b>CEA Block:</b>	92.01	
<b>Date Closed Lifted:</b>				<b>CEA Lot:</b>	1.01	
<b>Site X Coord No:</b>	633234			<b>CEA Block Lot Muni:</b>	Edgewater Boro	
<b>Site Y Coord No:</b>	718710			<b>CEA Block Lot Cnty:</b>	Bergen	
<b>Inderminate Duration:</b>	Yes					
<b>CEA Name:</b>	Quanta Resources Corp					
<b>CEA Description:</b>	CEA encompasses entire property boundary and extends offsite across River Road to the west and to the Hudson River to the east. Boundaries have been specified to cover limits of Operable Unit 1.					
<b>CEA Parameter Description:</b>		Toluene				
<b>CEA Case Track No:</b>	4807			<b>CEA Duration:</b>	999	
<b>Date Established:</b>	23-Feb-2017 00:00:00			<b>CEA Block:</b>	92.01	
<b>Date Closed Lifted:</b>				<b>CEA Lot:</b>	1.03	
<b>Site X Coord No:</b>	633234			<b>CEA Block Lot Muni:</b>	Edgewater Boro	
<b>Site Y Coord No:</b>	718710			<b>CEA Block Lot Cnty:</b>	Bergen	
<b>Inderminate Duration:</b>	Yes					
<b>CEA Name:</b>	Quanta Resources Corp					
<b>CEA Description:</b>	CEA encompasses entire property boundary and extends offsite across River Road to the west and to the Hudson River to the east. Boundaries have been specified to cover limits of Operable Unit 1.					
<b>CEA Parameter Description:</b>		Aluminum				

Map Key	Number of Records	Direction	Distance (mi/ft)	Elev/Diff (ft)	Site	DB
<b>CEA Case Track No:</b>	4807				<b>CEA Duration:</b>	999
<b>Date Established:</b>	23-Feb-2017 00:00:00				<b>CEA Block:</b>	93
<b>Date Closed Lifted:</b>					<b>CEA Lot:</b>	4
<b>Site X Coord No:</b>	633234				<b>CEA Block Lot Muni:</b>	Edgewater Boro
<b>Site Y Coord No:</b>	718710				<b>CEA Block Lot Cnty:</b>	Bergen
<b>Inderterminate Duration:</b>	Yes					
<b>CEA Name:</b>	Quanta Resources Corp					
<b>CEA Description:</b>	CEA encompasses entire property boundary and extends offsite across River Road to the west and to the Hudson River to the east. Boundaries have been specified to cover limits of Operable Unit 1.					
<b>CEA Parameter Description:</b>	Sodium					
<b>CEA Case Track No:</b>	4807				<b>CEA Duration:</b>	999
<b>Date Established:</b>	23-Feb-2017 00:00:00				<b>CEA Block:</b>	92.01
<b>Date Closed Lifted:</b>					<b>CEA Lot:</b>	1.03
<b>Site X Coord No:</b>	633234				<b>CEA Block Lot Muni:</b>	Edgewater Boro
<b>Site Y Coord No:</b>	718710				<b>CEA Block Lot Cnty:</b>	Bergen
<b>Inderterminate Duration:</b>	Yes					
<b>CEA Name:</b>	Quanta Resources Corp					
<b>CEA Description:</b>	CEA encompasses entire property boundary and extends offsite across River Road to the west and to the Hudson River to the east. Boundaries have been specified to cover limits of Operable Unit 1.					
<b>CEA Parameter Description:</b>	Naphthalene					
<b>CEA Case Track No:</b>	4807				<b>CEA Duration:</b>	999
<b>Date Established:</b>	23-Feb-2017 00:00:00				<b>CEA Block:</b>	93
<b>Date Closed Lifted:</b>					<b>CEA Lot:</b>	1.01
<b>Site X Coord No:</b>	633234				<b>CEA Block Lot Muni:</b>	Edgewater Boro
<b>Site Y Coord No:</b>	718710				<b>CEA Block Lot Cnty:</b>	Bergen
<b>Inderterminate Duration:</b>	Yes					
<b>CEA Name:</b>	Quanta Resources Corp					
<b>CEA Description:</b>	CEA encompasses entire property boundary and extends offsite across River Road to the west and to the Hudson River to the east. Boundaries have been specified to cover limits of Operable Unit 1.					
<b>CEA Parameter Description:</b>	Nickel					
<b>CEA Case Track No:</b>	4807				<b>CEA Duration:</b>	999
<b>Date Established:</b>	23-Feb-2017 00:00:00				<b>CEA Block:</b>	91
<b>Date Closed Lifted:</b>					<b>CEA Lot:</b>	1
<b>Site X Coord No:</b>	633234				<b>CEA Block Lot Muni:</b>	Edgewater Boro
<b>Site Y Coord No:</b>	718710				<b>CEA Block Lot Cnty:</b>	Bergen
<b>Inderterminate Duration:</b>	Yes					
<b>CEA Name:</b>	Quanta Resources Corp					
<b>CEA Description:</b>	CEA encompasses entire property boundary and extends offsite across River Road to the west and to the Hudson River to the east. Boundaries have been specified to cover limits of Operable Unit 1.					
<b>CEA Parameter Description:</b>	Nickel					
<b>CEA Case Track No:</b>	4807				<b>CEA Duration:</b>	999
<b>Date Established:</b>	23-Feb-2017 00:00:00				<b>CEA Block:</b>	91
<b>Date Closed Lifted:</b>					<b>CEA Lot:</b>	1
<b>Site X Coord No:</b>	633234				<b>CEA Block Lot Muni:</b>	Edgewater Boro
<b>Site Y Coord No:</b>	718710				<b>CEA Block Lot Cnty:</b>	Bergen
<b>Inderterminate Duration:</b>	Yes					
<b>CEA Name:</b>	Quanta Resources Corp					
<b>CEA Description:</b>	CEA encompasses entire property boundary and extends offsite across River Road to the west and to the Hudson River to the east. Boundaries have been specified to cover limits of Operable Unit 1.					
<b>CEA Parameter Description:</b>	Tetrachloroethylene					
<b>CEA Case Track No:</b>	4807				<b>CEA Duration:</b>	999
<b>Date Established:</b>	23-Feb-2017 00:00:00				<b>CEA Block:</b>	92.01
<b>Date Closed Lifted:</b>					<b>CEA Lot:</b>	2
<b>Site X Coord No:</b>	633234				<b>CEA Block Lot Muni:</b>	Edgewater Boro
<b>Site Y Coord No:</b>	718710				<b>CEA Block Lot Cnty:</b>	Bergen
<b>Inderterminate Duration:</b>	Yes					
<b>CEA Name:</b>	Quanta Resources Corp					
<b>CEA Description:</b>	CEA encompasses entire property boundary and extends offsite across River Road to the west and to the Hudson River to the east. Boundaries have been specified to cover limits of Operable Unit 1.					
<b>CEA Parameter Description:</b>	Vinyl chloride					
<b>CEA Case Track No:</b>	4807				<b>CEA Duration:</b>	999
<b>Date Established:</b>	23-Feb-2017 00:00:00				<b>CEA Block:</b>	93
<b>Date Closed Lifted:</b>					<b>CEA Lot:</b>	1



Map Key	Number of Records	Direction	Distance (mi/ft)	Elev/Diff (ft)	Site	DB
Site X Coord No:	633234				CEA Block Lot Muni:	Edgewater Boro
Site Y Coord No:	718710				CEA Block Lot Cnty:	Bergen
Inderterminate Duration:	Yes					
CEA Name:	Quanta Resources Corp					
CEA Description:	CEA encompasses entire property boundary and extends offsite across River Road to the west and to the Hudson River to the east. Boundaries have been specified to cover limits of Operable Unit 1.					
CEA Parameter Description:	Sodium					
CEA Case Track No:	4807				CEA Duration:	999
Date Established:	23-Feb-2017 00:00:00				CEA Block:	95
Date Closed Lifted:					CEA Lot:	1
Site X Coord No:	633234				CEA Block Lot Muni:	Edgewater Boro
Site Y Coord No:	718710				CEA Block Lot Cnty:	Bergen
Inderterminate Duration:	Yes					
CEA Name:	Quanta Resources Corp					
CEA Description:	CEA encompasses entire property boundary and extends offsite across River Road to the west and to the Hudson River to the east. Boundaries have been specified to cover limits of Operable Unit 1.					
CEA Parameter Description:	Selenium					
CEA Case Track No:	4807				CEA Duration:	999
Date Established:	23-Feb-2017 00:00:00				CEA Block:	93
Date Closed Lifted:					CEA Lot:	1.01
Site X Coord No:	633234				CEA Block Lot Muni:	Edgewater Boro
Site Y Coord No:	718710				CEA Block Lot Cnty:	Bergen
Inderterminate Duration:	Yes					
CEA Name:	Quanta Resources Corp					
CEA Description:	CEA encompasses entire property boundary and extends offsite across River Road to the west and to the Hudson River to the east. Boundaries have been specified to cover limits of Operable Unit 1.					
CEA Parameter Description:	Iron					
CEA Case Track No:	4807				CEA Duration:	999
Date Established:	23-Feb-2017 00:00:00				CEA Block:	96
Date Closed Lifted:					CEA Lot:	3.02
Site X Coord No:	633234				CEA Block Lot Muni:	Edgewater Boro
Site Y Coord No:	718710				CEA Block Lot Cnty:	Bergen
Inderterminate Duration:	Yes					
CEA Name:	Quanta Resources Corp					
CEA Description:	CEA encompasses entire property boundary and extends offsite across River Road to the west and to the Hudson River to the east. Boundaries have been specified to cover limits of Operable Unit 1.					
CEA Parameter Description:	Naphthalene					
CEA Case Track No:	4807				CEA Duration:	999
Date Established:	23-Feb-2017 00:00:00				CEA Block:	96
Date Closed Lifted:					CEA Lot:	3.03
Site X Coord No:	633234				CEA Block Lot Muni:	Edgewater Boro
Site Y Coord No:	718710				CEA Block Lot Cnty:	Bergen
Inderterminate Duration:	Yes					
CEA Name:	Quanta Resources Corp					
CEA Description:	CEA encompasses entire property boundary and extends offsite across River Road to the west and to the Hudson River to the east. Boundaries have been specified to cover limits of Operable Unit 1.					
CEA Parameter Description:	Benzo(b)fluoranthene					
CEA Case Track No:	4807				CEA Duration:	999
Date Established:	23-Feb-2017 00:00:00				CEA Block:	99
Date Closed Lifted:					CEA Lot:	1
Site X Coord No:	633234				CEA Block Lot Muni:	Edgewater Boro
Site Y Coord No:	718710				CEA Block Lot Cnty:	Bergen
Inderterminate Duration:	Yes					
CEA Name:	Quanta Resources Corp					
CEA Description:	CEA encompasses entire property boundary and extends offsite across River Road to the west and to the Hudson River to the east. Boundaries have been specified to cover limits of Operable Unit 1.					
CEA Parameter Description:	Indeno(1,2,3-cd)pyrene					
CEA Case Track No:	4807				CEA Duration:	999
Date Established:	23-Feb-2017 00:00:00				CEA Block:	93
Date Closed Lifted:					CEA Lot:	3
Site X Coord No:	633234				CEA Block Lot Muni:	Edgewater Boro
Site Y Coord No:	718710				CEA Block Lot Cnty:	Bergen
Inderterminate Duration:	Yes					



Map Key	Number of Records	Direction	Distance (mi/ft)	Elev/Diff (ft)	Site	DB
<b>CEA Name:</b>		Quanta Resources Corp				
<b>CEA Description:</b>		CEA encompasses entire property boundary and extends offsite across River Road to the west and to the Hudson River to the east. Boundaries have been specified to cover limits of Operable Unit 1.				
<b>CEA Parameter Description:</b>		Benzo(a)anthracene				
<b>CEA Case Track No:</b>	4807			<b>CEA Duration:</b>	999	
<b>Date Established:</b>	23-Feb-2017 00:00:00			<b>CEA Block:</b>	93	
<b>Date Closed Lifted:</b>				<b>CEA Lot:</b>	3	
<b>Site X Coord No:</b>	633234			<b>CEA Block Lot Muni:</b>	Edgewater Boro	
<b>Site Y Coord No:</b>	718710			<b>CEA Block Lot Cnty:</b>	Bergen	
<b>Inderminate Duration:</b>	Yes					
<b>CEA Name:</b>		Quanta Resources Corp				
<b>CEA Description:</b>		CEA encompasses entire property boundary and extends offsite across River Road to the west and to the Hudson River to the east. Boundaries have been specified to cover limits of Operable Unit 1.				
<b>CEA Parameter Description:</b>		Sulfate				
<b>CEA Case Track No:</b>	4807			<b>CEA Duration:</b>	999	
<b>Date Established:</b>	23-Feb-2017 00:00:00			<b>CEA Block:</b>	99	
<b>Date Closed Lifted:</b>				<b>CEA Lot:</b>	1.04	
<b>Site X Coord No:</b>	633234			<b>CEA Block Lot Muni:</b>	Edgewater Boro	
<b>Site Y Coord No:</b>	718710			<b>CEA Block Lot Cnty:</b>	Bergen	
<b>Inderminate Duration:</b>	Yes					
<b>CEA Name:</b>		Quanta Resources Corp				
<b>CEA Description:</b>		CEA encompasses entire property boundary and extends offsite across River Road to the west and to the Hudson River to the east. Boundaries have been specified to cover limits of Operable Unit 1.				
<b>CEA Parameter Description:</b>		Chloride				
<b>CEA Case Track No:</b>	4807			<b>CEA Duration:</b>	999	
<b>Date Established:</b>	23-Feb-2017 00:00:00			<b>CEA Block:</b>	99	
<b>Date Closed Lifted:</b>				<b>CEA Lot:</b>	1.12	
<b>Site X Coord No:</b>	633234			<b>CEA Block Lot Muni:</b>	Edgewater Boro	
<b>Site Y Coord No:</b>	718710			<b>CEA Block Lot Cnty:</b>	Bergen	
<b>Inderminate Duration:</b>	Yes					
<b>CEA Name:</b>		Quanta Resources Corp				
<b>CEA Description:</b>		CEA encompasses entire property boundary and extends offsite across River Road to the west and to the Hudson River to the east. Boundaries have been specified to cover limits of Operable Unit 1.				
<b>CEA Parameter Description:</b>		Sodium				
<b>CEA Case Track No:</b>	4807			<b>CEA Duration:</b>	999	
<b>Date Established:</b>	23-Feb-2017 00:00:00			<b>CEA Block:</b>	93	
<b>Date Closed Lifted:</b>				<b>CEA Lot:</b>	1.02	
<b>Site X Coord No:</b>	633234			<b>CEA Block Lot Muni:</b>	Edgewater Boro	
<b>Site Y Coord No:</b>	718710			<b>CEA Block Lot Cnty:</b>	Bergen	
<b>Inderminate Duration:</b>	Yes					
<b>CEA Name:</b>		Quanta Resources Corp				
<b>CEA Description:</b>		CEA encompasses entire property boundary and extends offsite across River Road to the west and to the Hudson River to the east. Boundaries have been specified to cover limits of Operable Unit 1.				
<b>CEA Parameter Description:</b>		Benzo(k)fluoranthene				
<b>CEA Case Track No:</b>	4807			<b>CEA Duration:</b>	999	
<b>Date Established:</b>	23-Feb-2017 00:00:00			<b>CEA Block:</b>	92.01	
<b>Date Closed Lifted:</b>				<b>CEA Lot:</b>	1.03	
<b>Site X Coord No:</b>	633234			<b>CEA Block Lot Muni:</b>	Edgewater Boro	
<b>Site Y Coord No:</b>	718710			<b>CEA Block Lot Cnty:</b>	Bergen	
<b>Inderminate Duration:</b>	Yes					
<b>CEA Name:</b>		Quanta Resources Corp				
<b>CEA Description:</b>		CEA encompasses entire property boundary and extends offsite across River Road to the west and to the Hudson River to the east. Boundaries have been specified to cover limits of Operable Unit 1.				
<b>CEA Parameter Description:</b>		Benzene				
<b>CEA Case Track No:</b>	4807			<b>CEA Duration:</b>	999	
<b>Date Established:</b>	23-Feb-2017 00:00:00			<b>CEA Block:</b>	93	
<b>Date Closed Lifted:</b>				<b>CEA Lot:</b>	1	
<b>Site X Coord No:</b>	633234			<b>CEA Block Lot Muni:</b>	Edgewater Boro	
<b>Site Y Coord No:</b>	718710			<b>CEA Block Lot Cnty:</b>	Bergen	
<b>Inderminate Duration:</b>	Yes					
<b>CEA Name:</b>		Quanta Resources Corp				
<b>CEA Description:</b>		CEA encompasses entire property boundary and extends offsite across River Road to the west and to the Hudson River to the east. Boundaries have been specified to cover limits of Operable Unit 1.				

Map Key	Number of Records	Direction	Distance (mi/ft)	Elev/Diff (ft)	Site	DB
<b>CEA Parameter Description:</b>		Mercury				
<b>CEA Case Track No:</b>	4807			<b>CEA Duration:</b>	999	
<b>Date Established:</b>	23-Feb-2017 00:00:00			<b>CEA Block:</b>	93	
<b>Date Closed Lifted:</b>				<b>CEA Lot:</b>	1.01	
<b>Site X Coord No:</b>	633234			<b>CEA Block Lot Muni:</b>	Edgewater Boro	
<b>Site Y Coord No:</b>	718710			<b>CEA Block Lot Cnty:</b>	Bergen	
<b>Inderterminate Duration:</b>	Yes					
<b>CEA Name:</b>	Quanta Resources Corp					
<b>CEA Description:</b>	CEA encompasses entire property boundary and extends offsite across River Road to the west and to the Hudson River to the east. Boundaries have been specified to cover limits of Operable Unit 1.					
<b>CEA Parameter Description:</b>		Benzo(a)pyrene				
<b>CEA Case Track No:</b>	4807			<b>CEA Duration:</b>	999	
<b>Date Established:</b>	23-Feb-2017 00:00:00			<b>CEA Block:</b>	92.01	
<b>Date Closed Lifted:</b>				<b>CEA Lot:</b>	1.01	
<b>Site X Coord No:</b>	633234			<b>CEA Block Lot Muni:</b>	Edgewater Boro	
<b>Site Y Coord No:</b>	718710			<b>CEA Block Lot Cnty:</b>	Bergen	
<b>Inderterminate Duration:</b>	Yes					
<b>CEA Name:</b>	Quanta Resources Corp					
<b>CEA Description:</b>	CEA encompasses entire property boundary and extends offsite across River Road to the west and to the Hudson River to the east. Boundaries have been specified to cover limits of Operable Unit 1.					
<b>CEA Parameter Description:</b>		Indeno(1,2,3-cd)pyrene				
<b>CEA Case Track No:</b>	4807			<b>CEA Duration:</b>	999	
<b>Date Established:</b>	23-Feb-2017 00:00:00			<b>CEA Block:</b>	93	
<b>Date Closed Lifted:</b>				<b>CEA Lot:</b>	3	
<b>Site X Coord No:</b>	633234			<b>CEA Block Lot Muni:</b>	Edgewater Boro	
<b>Site Y Coord No:</b>	718710			<b>CEA Block Lot Cnty:</b>	Bergen	
<b>Inderterminate Duration:</b>	Yes					
<b>CEA Name:</b>	Quanta Resources Corp					
<b>CEA Description:</b>	CEA encompasses entire property boundary and extends offsite across River Road to the west and to the Hudson River to the east. Boundaries have been specified to cover limits of Operable Unit 1.					
<b>CEA Parameter Description:</b>		Tetrachloroethylene				
<b>CEA Case Track No:</b>	4807			<b>CEA Duration:</b>	999	
<b>Date Established:</b>	23-Feb-2017 00:00:00			<b>CEA Block:</b>	94	
<b>Date Closed Lifted:</b>				<b>CEA Lot:</b>	1	
<b>Site X Coord No:</b>	633234			<b>CEA Block Lot Muni:</b>	Edgewater Boro	
<b>Site Y Coord No:</b>	718710			<b>CEA Block Lot Cnty:</b>	Bergen	
<b>Inderterminate Duration:</b>	Yes					
<b>CEA Name:</b>	Quanta Resources Corp					
<b>CEA Description:</b>	CEA encompasses entire property boundary and extends offsite across River Road to the west and to the Hudson River to the east. Boundaries have been specified to cover limits of Operable Unit 1.					
<b>CEA Parameter Description:</b>		Arsenic				
<b>CEA Case Track No:</b>	4807			<b>CEA Duration:</b>	999	
<b>Date Established:</b>	23-Feb-2017 00:00:00			<b>CEA Block:</b>	93	
<b>Date Closed Lifted:</b>				<b>CEA Lot:</b>	1	
<b>Site X Coord No:</b>	633234			<b>CEA Block Lot Muni:</b>	Edgewater Boro	
<b>Site Y Coord No:</b>	718710			<b>CEA Block Lot Cnty:</b>	Bergen	
<b>Inderterminate Duration:</b>	Yes					
<b>CEA Name:</b>	Quanta Resources Corp					
<b>CEA Description:</b>	CEA encompasses entire property boundary and extends offsite across River Road to the west and to the Hudson River to the east. Boundaries have been specified to cover limits of Operable Unit 1.					
<b>CEA Parameter Description:</b>		Manganese				
<b>CEA Case Track No:</b>	4807			<b>CEA Duration:</b>	999	
<b>Date Established:</b>	23-Feb-2017 00:00:00			<b>CEA Block:</b>	93	
<b>Date Closed Lifted:</b>				<b>CEA Lot:</b>	1	
<b>Site X Coord No:</b>	633234			<b>CEA Block Lot Muni:</b>	Edgewater Boro	
<b>Site Y Coord No:</b>	718710			<b>CEA Block Lot Cnty:</b>	Bergen	
<b>Inderterminate Duration:</b>	Yes					
<b>CEA Name:</b>	Quanta Resources Corp					
<b>CEA Description:</b>	CEA encompasses entire property boundary and extends offsite across River Road to the west and to the Hudson River to the east. Boundaries have been specified to cover limits of Operable Unit 1.					
<b>CEA Parameter Description:</b>		Nickel				
<b>CEA Case Track No:</b>	4807			<b>CEA Duration:</b>	999	

Map Key	Number of Records	Direction	Distance (mi/ft)	Elev/Diff (ft)	Site	DB
<b>Date Established:</b>	23-Feb-2017 00:00:00			<b>CEA Block:</b>	95	
<b>Date Closed Lifted:</b>				<b>CEA Lot:</b>	1	
<b>Site X Coord No:</b>	633234			<b>CEA Block Lot Muni:</b>	Edgewater Boro	
<b>Site Y Coord No:</b>	718710			<b>CEA Block Lot Cnty:</b>	Bergen	
<b>Inderminate Duration:</b>	Yes					
<b>CEA Name:</b>	Quanta Resources Corp					
<b>CEA Description:</b>	CEA encompasses entire property boundary and extends offsite across River Road to the west and to the Hudson River to the east. Boundaries have been specified to cover limits of Operable Unit 1.					
<b>CEA Parameter Description:</b>	Antimony					
<b>CEA Case Track No:</b>	4807			<b>CEA Duration:</b>	999	
<b>Date Established:</b>	23-Feb-2017 00:00:00			<b>CEA Block:</b>	96	
<b>Date Closed Lifted:</b>				<b>CEA Lot:</b>	3.03	
<b>Site X Coord No:</b>	633234			<b>CEA Block Lot Muni:</b>	Edgewater Boro	
<b>Site Y Coord No:</b>	718710			<b>CEA Block Lot Cnty:</b>	Bergen	
<b>Inderminate Duration:</b>	Yes					
<b>CEA Name:</b>	Quanta Resources Corp					
<b>CEA Description:</b>	CEA encompasses entire property boundary and extends offsite across River Road to the west and to the Hudson River to the east. Boundaries have been specified to cover limits of Operable Unit 1.					
<b>CEA Parameter Description:</b>	Benzene					
<b>CEA Case Track No:</b>	4807			<b>CEA Duration:</b>	999	
<b>Date Established:</b>	23-Feb-2017 00:00:00			<b>CEA Block:</b>	93	
<b>Date Closed Lifted:</b>				<b>CEA Lot:</b>	3	
<b>Site X Coord No:</b>	633234			<b>CEA Block Lot Muni:</b>	Edgewater Boro	
<b>Site Y Coord No:</b>	718710			<b>CEA Block Lot Cnty:</b>	Bergen	
<b>Inderminate Duration:</b>	Yes					
<b>CEA Name:</b>	Quanta Resources Corp					
<b>CEA Description:</b>	CEA encompasses entire property boundary and extends offsite across River Road to the west and to the Hudson River to the east. Boundaries have been specified to cover limits of Operable Unit 1.					
<b>CEA Parameter Description:</b>	Nickel					
<b>CEA Case Track No:</b>	4807			<b>CEA Duration:</b>	999	
<b>Date Established:</b>	23-Feb-2017 00:00:00			<b>CEA Block:</b>	92.01	
<b>Date Closed Lifted:</b>				<b>CEA Lot:</b>	2	
<b>Site X Coord No:</b>	633234			<b>CEA Block Lot Muni:</b>	Edgewater Boro	
<b>Site Y Coord No:</b>	718710			<b>CEA Block Lot Cnty:</b>	Bergen	
<b>Inderminate Duration:</b>	Yes					
<b>CEA Name:</b>	Quanta Resources Corp					
<b>CEA Description:</b>	CEA encompasses entire property boundary and extends offsite across River Road to the west and to the Hudson River to the east. Boundaries have been specified to cover limits of Operable Unit 1.					
<b>CEA Parameter Description:</b>	Benzo(a)anthracene					
<b>CEA Case Track No:</b>	4807			<b>CEA Duration:</b>	999	
<b>Date Established:</b>	23-Feb-2017 00:00:00			<b>CEA Block:</b>	93	
<b>Date Closed Lifted:</b>				<b>CEA Lot:</b>	3	
<b>Site X Coord No:</b>	633234			<b>CEA Block Lot Muni:</b>	Edgewater Boro	
<b>Site Y Coord No:</b>	718710			<b>CEA Block Lot Cnty:</b>	Bergen	
<b>Inderminate Duration:</b>	Yes					
<b>CEA Name:</b>	Quanta Resources Corp					
<b>CEA Description:</b>	CEA encompasses entire property boundary and extends offsite across River Road to the west and to the Hudson River to the east. Boundaries have been specified to cover limits of Operable Unit 1.					
<b>CEA Parameter Description:</b>	Toluene					
<b>CEA Case Track No:</b>	4807			<b>CEA Duration:</b>	999	
<b>Date Established:</b>	23-Feb-2017 00:00:00			<b>CEA Block:</b>	93	
<b>Date Closed Lifted:</b>				<b>CEA Lot:</b>	3.03	
<b>Site X Coord No:</b>	633234			<b>CEA Block Lot Muni:</b>	Edgewater Boro	
<b>Site Y Coord No:</b>	718710			<b>CEA Block Lot Cnty:</b>	Bergen	
<b>Inderminate Duration:</b>	Yes					
<b>CEA Name:</b>	Quanta Resources Corp					
<b>CEA Description:</b>	CEA encompasses entire property boundary and extends offsite across River Road to the west and to the Hudson River to the east. Boundaries have been specified to cover limits of Operable Unit 1.					
<b>CEA Parameter Description:</b>	Antimony					
<b>CEA Case Track No:</b>	4807			<b>CEA Duration:</b>	999	
<b>Date Established:</b>	23-Feb-2017 00:00:00			<b>CEA Block:</b>	93	
<b>Date Closed Lifted:</b>				<b>CEA Lot:</b>	3.03	
<b>Site X Coord No:</b>	633234			<b>CEA Block Lot Muni:</b>	Edgewater Boro	

Map Key	Number of Records	Direction	Distance (mi/ft)	Elev/Diff (ft)	Site	DB
<b>Site Y Coord No:</b>	718710				<b>CEA Block Lot Cnty:</b> Bergen	
<b>Inderterminate Duration:</b>	Yes					
<b>CEA Name:</b>	Quanta Resources Corp					
<b>CEA Description:</b>	CEA encompasses entire property boundary and extends offsite across River Road to the west and to the Hudson River to the east. Boundaries have been specified to cover limits of Operable Unit 1.					
<b>CEA Parameter Description:</b>	Mercury					
<b>CEA Case Track No:</b>	4807				<b>CEA Duration:</b> 999	
<b>Date Established:</b>	23-Feb-2017 00:00:00				<b>CEA Block:</b> 93	
<b>Date Closed Lifted:</b>					<b>CEA Lot:</b> 3.04	
<b>Site X Coord No:</b>	633234				<b>CEA Block Lot Muni:</b> Edgewater Boro	
<b>Site Y Coord No:</b>	718710				<b>CEA Block Lot Cnty:</b> Bergen	
<b>Inderterminate Duration:</b>	Yes					
<b>CEA Name:</b>	Quanta Resources Corp					
<b>CEA Description:</b>	CEA encompasses entire property boundary and extends offsite across River Road to the west and to the Hudson River to the east. Boundaries have been specified to cover limits of Operable Unit 1.					
<b>CEA Parameter Description:</b>	Ethylbenzene					
<b>CEA Case Track No:</b>	4807				<b>CEA Duration:</b> 999	
<b>Date Established:</b>	23-Feb-2017 00:00:00				<b>CEA Block:</b> 93	
<b>Date Closed Lifted:</b>					<b>CEA Lot:</b> 4	
<b>Site X Coord No:</b>	633234				<b>CEA Block Lot Muni:</b> Edgewater Boro	
<b>Site Y Coord No:</b>	718710				<b>CEA Block Lot Cnty:</b> Bergen	
<b>Inderterminate Duration:</b>	Yes					
<b>CEA Name:</b>	Quanta Resources Corp					
<b>CEA Description:</b>	CEA encompasses entire property boundary and extends offsite across River Road to the west and to the Hudson River to the east. Boundaries have been specified to cover limits of Operable Unit 1.					
<b>CEA Parameter Description:</b>	Zinc					
<b>CEA Case Track No:</b>	4807				<b>CEA Duration:</b> 999	
<b>Date Established:</b>	23-Feb-2017 00:00:00				<b>CEA Block:</b> 95	
<b>Date Closed Lifted:</b>					<b>CEA Lot:</b> 1	
<b>Site X Coord No:</b>	633234				<b>CEA Block Lot Muni:</b> Edgewater Boro	
<b>Site Y Coord No:</b>	718710				<b>CEA Block Lot Cnty:</b> Bergen	
<b>Inderterminate Duration:</b>	Yes					
<b>CEA Name:</b>	Quanta Resources Corp					
<b>CEA Description:</b>	CEA encompasses entire property boundary and extends offsite across River Road to the west and to the Hudson River to the east. Boundaries have been specified to cover limits of Operable Unit 1.					
<b>CEA Parameter Description:</b>	Trichloroethylene					
<b>CEA Case Track No:</b>	4807				<b>CEA Duration:</b> 999	
<b>Date Established:</b>	23-Feb-2017 00:00:00				<b>CEA Block:</b> 93	
<b>Date Closed Lifted:</b>					<b>CEA Lot:</b> 1.02	
<b>Site X Coord No:</b>	633234				<b>CEA Block Lot Muni:</b> Edgewater Boro	
<b>Site Y Coord No:</b>	718710				<b>CEA Block Lot Cnty:</b> Bergen	
<b>Inderterminate Duration:</b>	Yes					
<b>CEA Name:</b>	Quanta Resources Corp					
<b>CEA Description:</b>	CEA encompasses entire property boundary and extends offsite across River Road to the west and to the Hudson River to the east. Boundaries have been specified to cover limits of Operable Unit 1.					
<b>CEA Parameter Description:</b>	Tetrachloroethylene					
<b>CEA Case Track No:</b>	4807				<b>CEA Duration:</b> 999	
<b>Date Established:</b>	23-Feb-2017 00:00:00				<b>CEA Block:</b> 93	
<b>Date Closed Lifted:</b>					<b>CEA Lot:</b> 4	
<b>Site X Coord No:</b>	633234				<b>CEA Block Lot Muni:</b> Edgewater Boro	
<b>Site Y Coord No:</b>	718710				<b>CEA Block Lot Cnty:</b> Bergen	
<b>Inderterminate Duration:</b>	Yes					
<b>CEA Name:</b>	Quanta Resources Corp					
<b>CEA Description:</b>	CEA encompasses entire property boundary and extends offsite across River Road to the west and to the Hudson River to the east. Boundaries have been specified to cover limits of Operable Unit 1.					
<b>CEA Parameter Description:</b>	Indeno(1,2,3-cd)pyrene					
<b>CEA Case Track No:</b>	4807				<b>CEA Duration:</b> 999	
<b>Date Established:</b>	23-Feb-2017 00:00:00				<b>CEA Block:</b> 93	
<b>Date Closed Lifted:</b>					<b>CEA Lot:</b> 1	
<b>Site X Coord No:</b>	633234				<b>CEA Block Lot Muni:</b> Edgewater Boro	
<b>Site Y Coord No:</b>	718710				<b>CEA Block Lot Cnty:</b> Bergen	
<b>Inderterminate Duration:</b>	Yes					
<b>CEA Name:</b>	Quanta Resources Corp					

Map Key	Number of Records	Direction	Distance (mi/ft)	Elev/Diff (ft)	Site	DB
<b>CEA Description:</b>		CEA encompasses entire property boundary and extends offsite across River Road to the west and to the Hudson River to the east. Boundaries have been specified to cover limits of Operable Unit 1.				
<b>CEA Parameter Description:</b>		Antimony				
<b>CEA Case Track No:</b>	4807			<b>CEA Duration:</b>	999	
<b>Date Established:</b>	23-Feb-2017 00:00:00			<b>CEA Block:</b>	93	
<b>Date Closed Lifted:</b>				<b>CEA Lot:</b>	2.01	
<b>Site X Coord No:</b>	633234			<b>CEA Block Lot Muni:</b>	Edgewater Boro	
<b>Site Y Coord No:</b>	718710			<b>CEA Block Lot Cnty:</b>	Bergen	
<b>Inderminate Duration:</b>	Yes					
<b>CEA Name:</b>	Quanta Resources Corp					
<b>CEA Description:</b>		CEA encompasses entire property boundary and extends offsite across River Road to the west and to the Hudson River to the east. Boundaries have been specified to cover limits of Operable Unit 1.				
<b>CEA Parameter Description:</b>		Cadmium				
<b>CEA Case Track No:</b>	4807			<b>CEA Duration:</b>	999	
<b>Date Established:</b>	23-Feb-2017 00:00:00			<b>CEA Block:</b>	93	
<b>Date Closed Lifted:</b>				<b>CEA Lot:</b>	2.01	
<b>Site X Coord No:</b>	633234			<b>CEA Block Lot Muni:</b>	Edgewater Boro	
<b>Site Y Coord No:</b>	718710			<b>CEA Block Lot Cnty:</b>	Bergen	
<b>Inderminate Duration:</b>	Yes					
<b>CEA Name:</b>	Quanta Resources Corp					
<b>CEA Description:</b>		CEA encompasses entire property boundary and extends offsite across River Road to the west and to the Hudson River to the east. Boundaries have been specified to cover limits of Operable Unit 1.				
<b>CEA Parameter Description:</b>		Iron				
<b>CEA Case Track No:</b>	4807			<b>CEA Duration:</b>	999	
<b>Date Established:</b>	23-Feb-2017 00:00:00			<b>CEA Block:</b>	93	
<b>Date Closed Lifted:</b>				<b>CEA Lot:</b>	3	
<b>Site X Coord No:</b>	633234			<b>CEA Block Lot Muni:</b>	Edgewater Boro	
<b>Site Y Coord No:</b>	718710			<b>CEA Block Lot Cnty:</b>	Bergen	
<b>Inderminate Duration:</b>	Yes					
<b>CEA Name:</b>	Quanta Resources Corp					
<b>CEA Description:</b>		CEA encompasses entire property boundary and extends offsite across River Road to the west and to the Hudson River to the east. Boundaries have been specified to cover limits of Operable Unit 1.				
<b>CEA Parameter Description:</b>		Iron				
<b>CEA Case Track No:</b>	4807			<b>CEA Duration:</b>	999	
<b>Date Established:</b>	23-Feb-2017 00:00:00			<b>CEA Block:</b>	93	
<b>Date Closed Lifted:</b>				<b>CEA Lot:</b>	4	
<b>Site X Coord No:</b>	633234			<b>CEA Block Lot Muni:</b>	Edgewater Boro	
<b>Site Y Coord No:</b>	718710			<b>CEA Block Lot Cnty:</b>	Bergen	
<b>Inderminate Duration:</b>	Yes					
<b>CEA Name:</b>	Quanta Resources Corp					
<b>CEA Description:</b>		CEA encompasses entire property boundary and extends offsite across River Road to the west and to the Hudson River to the east. Boundaries have been specified to cover limits of Operable Unit 1.				
<b>CEA Parameter Description:</b>		Lead				
<b>CEA Case Track No:</b>	4807			<b>CEA Duration:</b>	999	
<b>Date Established:</b>	23-Feb-2017 00:00:00			<b>CEA Block:</b>	93	
<b>Date Closed Lifted:</b>				<b>CEA Lot:</b>	4	
<b>Site X Coord No:</b>	633234			<b>CEA Block Lot Muni:</b>	Edgewater Boro	
<b>Site Y Coord No:</b>	718710			<b>CEA Block Lot Cnty:</b>	Bergen	
<b>Inderminate Duration:</b>	Yes					
<b>CEA Name:</b>	Quanta Resources Corp					
<b>CEA Description:</b>		CEA encompasses entire property boundary and extends offsite across River Road to the west and to the Hudson River to the east. Boundaries have been specified to cover limits of Operable Unit 1.				
<b>CEA Parameter Description:</b>		Xylenes (total)				
<b>CEA Case Track No:</b>	4807			<b>CEA Duration:</b>	999	
<b>Date Established:</b>	23-Feb-2017 00:00:00			<b>CEA Block:</b>	96	
<b>Date Closed Lifted:</b>				<b>CEA Lot:</b>	3.02	
<b>Site X Coord No:</b>	633234			<b>CEA Block Lot Muni:</b>	Edgewater Boro	
<b>Site Y Coord No:</b>	718710			<b>CEA Block Lot Cnty:</b>	Bergen	
<b>Inderminate Duration:</b>	Yes					
<b>CEA Name:</b>	Quanta Resources Corp					
<b>CEA Description:</b>		CEA encompasses entire property boundary and extends offsite across River Road to the west and to the Hudson River to the east. Boundaries have been specified to cover limits of Operable Unit 1.				
<b>CEA Parameter Description:</b>		Tetrachloroethylene				



Map Key	Number of Records	Direction	Distance (mi/ft)	Elev/Diff (ft)	Site	DB
<b>CEA Case Track No:</b>	4807				<b>CEA Duration:</b>	999
<b>Date Established:</b>	23-Feb-2017 00:00:00				<b>CEA Block:</b>	93
<b>Date Closed Lifted:</b>					<b>CEA Lot:</b>	2.01
<b>Site X Coord No:</b>	633234				<b>CEA Block Lot Muni:</b>	Edgewater Boro
<b>Site Y Coord No:</b>	718710				<b>CEA Block Lot Cnty:</b>	Bergen
<b>Inderterminate Duration:</b>	Yes					
<b>CEA Name:</b>	Quanta Resources Corp					
<b>CEA Description:</b>	CEA encompasses entire property boundary and extends offsite across River Road to the west and to the Hudson River to the east. Boundaries have been specified to cover limits of Operable Unit 1.					
<b>CEA Parameter Description:</b>	Xylenes (total)					
<b>CEA Case Track No:</b>	4807				<b>CEA Duration:</b>	999
<b>Date Established:</b>	23-Feb-2017 00:00:00				<b>CEA Block:</b>	95
<b>Date Closed Lifted:</b>					<b>CEA Lot:</b>	1
<b>Site X Coord No:</b>	633234				<b>CEA Block Lot Muni:</b>	Edgewater Boro
<b>Site Y Coord No:</b>	718710				<b>CEA Block Lot Cnty:</b>	Bergen
<b>Inderterminate Duration:</b>	Yes					
<b>CEA Name:</b>	Quanta Resources Corp					
<b>CEA Description:</b>	CEA encompasses entire property boundary and extends offsite across River Road to the west and to the Hudson River to the east. Boundaries have been specified to cover limits of Operable Unit 1.					
<b>CEA Parameter Description:</b>	Naphthalene					
<b>CEA Case Track No:</b>	4807				<b>CEA Duration:</b>	999
<b>Date Established:</b>	23-Feb-2017 00:00:00				<b>CEA Block:</b>	96
<b>Date Closed Lifted:</b>					<b>CEA Lot:</b>	3.03
<b>Site X Coord No:</b>	633234				<b>CEA Block Lot Muni:</b>	Edgewater Boro
<b>Site Y Coord No:</b>	718710				<b>CEA Block Lot Cnty:</b>	Bergen
<b>Inderterminate Duration:</b>	Yes					
<b>CEA Name:</b>	Quanta Resources Corp					
<b>CEA Description:</b>	CEA encompasses entire property boundary and extends offsite across River Road to the west and to the Hudson River to the east. Boundaries have been specified to cover limits of Operable Unit 1.					
<b>CEA Parameter Description:</b>	Arsenic					
<b>CEA Case Track No:</b>	4807				<b>CEA Duration:</b>	999
<b>Date Established:</b>	23-Feb-2017 00:00:00				<b>CEA Block:</b>	93
<b>Date Closed Lifted:</b>					<b>CEA Lot:</b>	2.01
<b>Site X Coord No:</b>	633234				<b>CEA Block Lot Muni:</b>	Edgewater Boro
<b>Site Y Coord No:</b>	718710				<b>CEA Block Lot Cnty:</b>	Bergen
<b>Inderterminate Duration:</b>	Yes					
<b>CEA Name:</b>	Quanta Resources Corp					
<b>CEA Description:</b>	CEA encompasses entire property boundary and extends offsite across River Road to the west and to the Hudson River to the east. Boundaries have been specified to cover limits of Operable Unit 1.					
<b>CEA Parameter Description:</b>	Sodium					
<b>CEA Case Track No:</b>	4807				<b>CEA Duration:</b>	999
<b>Date Established:</b>	23-Feb-2017 00:00:00				<b>CEA Block:</b>	95
<b>Date Closed Lifted:</b>					<b>CEA Lot:</b>	1
<b>Site X Coord No:</b>	633234				<b>CEA Block Lot Muni:</b>	Edgewater Boro
<b>Site Y Coord No:</b>	718710				<b>CEA Block Lot Cnty:</b>	Bergen
<b>Inderterminate Duration:</b>	Yes					
<b>CEA Name:</b>	Quanta Resources Corp					
<b>CEA Description:</b>	CEA encompasses entire property boundary and extends offsite across River Road to the west and to the Hudson River to the east. Boundaries have been specified to cover limits of Operable Unit 1.					
<b>CEA Parameter Description:</b>	Arsenic					
<b>CEA Case Track No:</b>	4807				<b>CEA Duration:</b>	999
<b>Date Established:</b>	23-Feb-2017 00:00:00				<b>CEA Block:</b>	96
<b>Date Closed Lifted:</b>					<b>CEA Lot:</b>	3.02
<b>Site X Coord No:</b>	633234				<b>CEA Block Lot Muni:</b>	Edgewater Boro
<b>Site Y Coord No:</b>	718710				<b>CEA Block Lot Cnty:</b>	Bergen
<b>Inderterminate Duration:</b>	Yes					
<b>CEA Name:</b>	Quanta Resources Corp					
<b>CEA Description:</b>	CEA encompasses entire property boundary and extends offsite across River Road to the west and to the Hudson River to the east. Boundaries have been specified to cover limits of Operable Unit 1.					
<b>CEA Parameter Description:</b>	Lead					
<b>CEA Case Track No:</b>	4807				<b>CEA Duration:</b>	999
<b>Date Established:</b>	23-Feb-2017 00:00:00				<b>CEA Block:</b>	91



Map Key	Number of Records	Direction	Distance (mi/ft)	Elev/Diff (ft)	Site	DB
<b>Date Closed Lifted:</b>					<b>CEA Lot:</b>	1
<b>Site X Coord No:</b>	633234				<b>CEA Block Lot Muni:</b>	Edgewater Boro
<b>Site Y Coord No:</b>	718710				<b>CEA Block Lot Cnty:</b>	Bergen
<b>Inderterminate Duration:</b>	Yes					
<b>CEA Name:</b>	Quanta Resources Corp					
<b>CEA Description:</b>	CEA encompasses entire property boundary and extends offsite across River Road to the west and to the Hudson River to the east. Boundaries have been specified to cover limits of Operable Unit 1.					
<b>CEA Parameter Description:</b>	Aluminum					
<b>CEA Case Track No:</b>	4807				<b>CEA Duration:</b>	999
<b>Date Established:</b>	23-Feb-2017 00:00:00				<b>CEA Block:</b>	96
<b>Date Closed Lifted:</b>					<b>CEA Lot:</b>	3.04
<b>Site X Coord No:</b>	633234				<b>CEA Block Lot Muni:</b>	Edgewater Boro
<b>Site Y Coord No:</b>	718710				<b>CEA Block Lot Cnty:</b>	Bergen
<b>Inderterminate Duration:</b>	Yes					
<b>CEA Name:</b>	Quanta Resources Corp					
<b>CEA Description:</b>	CEA encompasses entire property boundary and extends offsite across River Road to the west and to the Hudson River to the east. Boundaries have been specified to cover limits of Operable Unit 1.					
<b>CEA Parameter Description:</b>	Nickel					
<b>CEA Case Track No:</b>	4807				<b>CEA Duration:</b>	999
<b>Date Established:</b>	23-Feb-2017 00:00:00				<b>CEA Block:</b>	92.01
<b>Date Closed Lifted:</b>					<b>CEA Lot:</b>	1.01
<b>Site X Coord No:</b>	633234				<b>CEA Block Lot Muni:</b>	Edgewater Boro
<b>Site Y Coord No:</b>	718710				<b>CEA Block Lot Cnty:</b>	Bergen
<b>Inderterminate Duration:</b>	Yes					
<b>CEA Name:</b>	Quanta Resources Corp					
<b>CEA Description:</b>	CEA encompasses entire property boundary and extends offsite across River Road to the west and to the Hudson River to the east. Boundaries have been specified to cover limits of Operable Unit 1.					
<b>CEA Parameter Description:</b>	Chloride					
<b>CEA Case Track No:</b>	4807				<b>CEA Duration:</b>	999
<b>Date Established:</b>	23-Feb-2017 00:00:00				<b>CEA Block:</b>	93
<b>Date Closed Lifted:</b>					<b>CEA Lot:</b>	2.02
<b>Site X Coord No:</b>	633234				<b>CEA Block Lot Muni:</b>	Edgewater Boro
<b>Site Y Coord No:</b>	718710				<b>CEA Block Lot Cnty:</b>	Bergen
<b>Inderterminate Duration:</b>	Yes					
<b>CEA Name:</b>	Quanta Resources Corp					
<b>CEA Description:</b>	CEA encompasses entire property boundary and extends offsite across River Road to the west and to the Hudson River to the east. Boundaries have been specified to cover limits of Operable Unit 1.					
<b>CEA Parameter Description:</b>	Dibenzo(a,h)anthracene					
<b>CEA Case Track No:</b>	4807				<b>CEA Duration:</b>	999
<b>Date Established:</b>	23-Feb-2017 00:00:00				<b>CEA Block:</b>	91
<b>Date Closed Lifted:</b>					<b>CEA Lot:</b>	1
<b>Site X Coord No:</b>	633234				<b>CEA Block Lot Muni:</b>	Edgewater Boro
<b>Site Y Coord No:</b>	718710				<b>CEA Block Lot Cnty:</b>	Bergen
<b>Inderterminate Duration:</b>	Yes					
<b>CEA Name:</b>	Quanta Resources Corp					
<b>CEA Description:</b>	CEA encompasses entire property boundary and extends offsite across River Road to the west and to the Hudson River to the east. Boundaries have been specified to cover limits of Operable Unit 1.					
<b>CEA Parameter Description:</b>	Mercury					
<b>CEA Case Track No:</b>	4807				<b>CEA Duration:</b>	999
<b>Date Established:</b>	23-Feb-2017 00:00:00				<b>CEA Block:</b>	92.01
<b>Date Closed Lifted:</b>					<b>CEA Lot:</b>	1.01
<b>Site X Coord No:</b>	633234				<b>CEA Block Lot Muni:</b>	Edgewater Boro
<b>Site Y Coord No:</b>	718710				<b>CEA Block Lot Cnty:</b>	Bergen
<b>Inderterminate Duration:</b>	Yes					
<b>CEA Name:</b>	Quanta Resources Corp					
<b>CEA Description:</b>	CEA encompasses entire property boundary and extends offsite across River Road to the west and to the Hudson River to the east. Boundaries have been specified to cover limits of Operable Unit 1.					
<b>CEA Parameter Description:</b>	Sodium					
<b>CEA Case Track No:</b>	4807				<b>CEA Duration:</b>	999
<b>Date Established:</b>	23-Feb-2017 00:00:00				<b>CEA Block:</b>	93
<b>Date Closed Lifted:</b>					<b>CEA Lot:</b>	3.03
<b>Site X Coord No:</b>	633234				<b>CEA Block Lot Muni:</b>	Edgewater Boro
<b>Site Y Coord No:</b>	718710				<b>CEA Block Lot Cnty:</b>	Bergen

Map Key	Number of Records	Direction	Distance (mi/ft)	Elev/Diff (ft)	Site	DB
<b>Inderterminate Duration:</b>		Yes				
<b>CEA Name:</b>		Quanta Resources Corp				
<b>CEA Description:</b>		CEA encompasses entire property boundary and extends offsite across River Road to the west and to the Hudson River to the east. Boundaries have been specified to cover limits of Operable Unit 1.				
<b>CEA Parameter Description:</b>		Indeno(1,2,3-cd)pyrene				
<b>CEA Case Track No:</b>	4807			<b>CEA Duration:</b>	999	
<b>Date Established:</b>	23-Feb-2017 00:00:00			<b>CEA Block:</b>	93	
<b>Date Closed Lifted:</b>				<b>CEA Lot:</b>	3.04	
<b>Site X Coord No:</b>	633234			<b>CEA Block Lot Muni:</b>	Edgewater Boro	
<b>Site Y Coord No:</b>	718710			<b>CEA Block Lot Cnty:</b>	Bergen	
<b>Inderterminate Duration:</b>		Yes				
<b>CEA Name:</b>		Quanta Resources Corp				
<b>CEA Description:</b>		CEA encompasses entire property boundary and extends offsite across River Road to the west and to the Hudson River to the east. Boundaries have been specified to cover limits of Operable Unit 1.				
<b>CEA Parameter Description:</b>		Benzo(k)fluoranthene				
<b>CEA Case Track No:</b>	4807			<b>CEA Duration:</b>	999	
<b>Date Established:</b>	23-Feb-2017 00:00:00			<b>CEA Block:</b>	93	
<b>Date Closed Lifted:</b>				<b>CEA Lot:</b>	1.01	
<b>Site X Coord No:</b>	633234			<b>CEA Block Lot Muni:</b>	Edgewater Boro	
<b>Site Y Coord No:</b>	718710			<b>CEA Block Lot Cnty:</b>	Bergen	
<b>Inderterminate Duration:</b>		Yes				
<b>CEA Name:</b>		Quanta Resources Corp				
<b>CEA Description:</b>		CEA encompasses entire property boundary and extends offsite across River Road to the west and to the Hudson River to the east. Boundaries have been specified to cover limits of Operable Unit 1.				
<b>CEA Parameter Description:</b>		Sodium				
<b>CEA Case Track No:</b>	4807			<b>CEA Duration:</b>	999	
<b>Date Established:</b>	23-Feb-2017 00:00:00			<b>CEA Block:</b>	96	
<b>Date Closed Lifted:</b>				<b>CEA Lot:</b>	3.02	
<b>Site X Coord No:</b>	633234			<b>CEA Block Lot Muni:</b>	Edgewater Boro	
<b>Site Y Coord No:</b>	718710			<b>CEA Block Lot Cnty:</b>	Bergen	
<b>Inderterminate Duration:</b>		Yes				
<b>CEA Name:</b>		Quanta Resources Corp				
<b>CEA Description:</b>		CEA encompasses entire property boundary and extends offsite across River Road to the west and to the Hudson River to the east. Boundaries have been specified to cover limits of Operable Unit 1.				
<b>CEA Parameter Description:</b>		Iron				
<b>CEA Case Track No:</b>	4807			<b>CEA Duration:</b>	999	
<b>Date Established:</b>	23-Feb-2017 00:00:00			<b>CEA Block:</b>	93	
<b>Date Closed Lifted:</b>				<b>CEA Lot:</b>	1.02	
<b>Site X Coord No:</b>	633234			<b>CEA Block Lot Muni:</b>	Edgewater Boro	
<b>Site Y Coord No:</b>	718710			<b>CEA Block Lot Cnty:</b>	Bergen	
<b>Inderterminate Duration:</b>		Yes				
<b>CEA Name:</b>		Quanta Resources Corp				
<b>CEA Description:</b>		CEA encompasses entire property boundary and extends offsite across River Road to the west and to the Hudson River to the east. Boundaries have been specified to cover limits of Operable Unit 1.				
<b>CEA Parameter Description:</b>		Dibenzo(a,h)anthracene				
<b>CEA Case Track No:</b>	4807			<b>CEA Duration:</b>	999	
<b>Date Established:</b>	23-Feb-2017 00:00:00			<b>CEA Block:</b>	93	
<b>Date Closed Lifted:</b>				<b>CEA Lot:</b>	2.02	
<b>Site X Coord No:</b>	633234			<b>CEA Block Lot Muni:</b>	Edgewater Boro	
<b>Site Y Coord No:</b>	718710			<b>CEA Block Lot Cnty:</b>	Bergen	
<b>Inderterminate Duration:</b>		Yes				
<b>CEA Name:</b>		Quanta Resources Corp				
<b>CEA Description:</b>		CEA encompasses entire property boundary and extends offsite across River Road to the west and to the Hudson River to the east. Boundaries have been specified to cover limits of Operable Unit 1.				
<b>CEA Parameter Description:</b>		Benzo(a)pyrene				
<b>CEA Case Track No:</b>	4807			<b>CEA Duration:</b>	999	
<b>Date Established:</b>	23-Feb-2017 00:00:00			<b>CEA Block:</b>	96	
<b>Date Closed Lifted:</b>				<b>CEA Lot:</b>	3.04	
<b>Site X Coord No:</b>	633234			<b>CEA Block Lot Muni:</b>	Edgewater Boro	
<b>Site Y Coord No:</b>	718710			<b>CEA Block Lot Cnty:</b>	Bergen	
<b>Inderterminate Duration:</b>		Yes				
<b>CEA Name:</b>		Quanta Resources Corp				
<b>CEA Description:</b>		CEA encompasses entire property boundary and extends offsite across River Road to the west and to the Hudson River to the east. Boundaries have been specified to cover limits of Operable Unit 1.				

Map Key	Number of Records	Direction	Distance (mi/ft)	Elev/Diff (ft)	Site	DB
		River to the east. Boundaries have been specified to cover limits of Operable Unit 1.				
<b>CEA Parameter Description:</b>		Thallium				
<b>CEA Case Track No:</b>	4807			<b>CEA Duration:</b>	999	
<b>Date Established:</b>	23-Feb-2017 00:00:00			<b>CEA Block:</b>	99	
<b>Date Closed Lifted:</b>				<b>CEA Lot:</b>	1.04	
<b>Site X Coord No:</b>	633234			<b>CEA Block Lot Muni:</b>	Edgewater Boro	
<b>Site Y Coord No:</b>	718710			<b>CEA Block Lot Cnty:</b>	Bergen	
<b>Inderterminate Duration:</b>	Yes					
<b>CEA Name:</b>	Quanta Resources Corp					
<b>CEA Description:</b>	CEA encompasses entire property boundary and extends offsite across River Road to the west and to the Hudson River to the east. Boundaries have been specified to cover limits of Operable Unit 1.					
<b>CEA Parameter Description:</b>		Sulfate				
<b>CEA Case Track No:</b>	4807			<b>CEA Duration:</b>	999	
<b>Date Established:</b>	23-Feb-2017 00:00:00			<b>CEA Block:</b>	91	
<b>Date Closed Lifted:</b>				<b>CEA Lot:</b>	1	
<b>Site X Coord No:</b>	633234			<b>CEA Block Lot Muni:</b>	Edgewater Boro	
<b>Site Y Coord No:</b>	718710			<b>CEA Block Lot Cnty:</b>	Bergen	
<b>Inderterminate Duration:</b>	Yes					
<b>CEA Name:</b>	Quanta Resources Corp					
<b>CEA Description:</b>	CEA encompasses entire property boundary and extends offsite across River Road to the west and to the Hudson River to the east. Boundaries have been specified to cover limits of Operable Unit 1.					
<b>CEA Parameter Description:</b>		Toluene				
<b>CEA Case Track No:</b>	4807			<b>CEA Duration:</b>	999	
<b>Date Established:</b>	23-Feb-2017 00:00:00			<b>CEA Block:</b>	99	
<b>Date Closed Lifted:</b>				<b>CEA Lot:</b>	1	
<b>Site X Coord No:</b>	633234			<b>CEA Block Lot Muni:</b>	Edgewater Boro	
<b>Site Y Coord No:</b>	718710			<b>CEA Block Lot Cnty:</b>	Bergen	
<b>Inderterminate Duration:</b>	Yes					
<b>CEA Name:</b>	Quanta Resources Corp					
<b>CEA Description:</b>	CEA encompasses entire property boundary and extends offsite across River Road to the west and to the Hudson River to the east. Boundaries have been specified to cover limits of Operable Unit 1.					
<b>CEA Parameter Description:</b>		Sulfate				
<b>CEA Case Track No:</b>	4807			<b>CEA Duration:</b>	999	
<b>Date Established:</b>	23-Feb-2017 00:00:00			<b>CEA Block:</b>	93	
<b>Date Closed Lifted:</b>				<b>CEA Lot:</b>	3.03	
<b>Site X Coord No:</b>	633234			<b>CEA Block Lot Muni:</b>	Edgewater Boro	
<b>Site Y Coord No:</b>	718710			<b>CEA Block Lot Cnty:</b>	Bergen	
<b>Inderterminate Duration:</b>	Yes					
<b>CEA Name:</b>	Quanta Resources Corp					
<b>CEA Description:</b>	CEA encompasses entire property boundary and extends offsite across River Road to the west and to the Hudson River to the east. Boundaries have been specified to cover limits of Operable Unit 1.					
<b>CEA Parameter Description:</b>		Vinyl chloride				
<b>CEA Case Track No:</b>	4807			<b>CEA Duration:</b>	999	
<b>Date Established:</b>	23-Feb-2017 00:00:00			<b>CEA Block:</b>	96	
<b>Date Closed Lifted:</b>				<b>CEA Lot:</b>	3.03	
<b>Site X Coord No:</b>	633234			<b>CEA Block Lot Muni:</b>	Edgewater Boro	
<b>Site Y Coord No:</b>	718710			<b>CEA Block Lot Cnty:</b>	Bergen	
<b>Inderterminate Duration:</b>	Yes					
<b>CEA Name:</b>	Quanta Resources Corp					
<b>CEA Description:</b>	CEA encompasses entire property boundary and extends offsite across River Road to the west and to the Hudson River to the east. Boundaries have been specified to cover limits of Operable Unit 1.					
<b>CEA Parameter Description:</b>		Naphthalene				
<b>CEA Case Track No:</b>	4807			<b>CEA Duration:</b>	999	
<b>Date Established:</b>	23-Feb-2017 00:00:00			<b>CEA Block:</b>	91	
<b>Date Closed Lifted:</b>				<b>CEA Lot:</b>	1	
<b>Site X Coord No:</b>	633234			<b>CEA Block Lot Muni:</b>	Edgewater Boro	
<b>Site Y Coord No:</b>	718710			<b>CEA Block Lot Cnty:</b>	Bergen	
<b>Inderterminate Duration:</b>	Yes					
<b>CEA Name:</b>	Quanta Resources Corp					
<b>CEA Description:</b>	CEA encompasses entire property boundary and extends offsite across River Road to the west and to the Hudson River to the east. Boundaries have been specified to cover limits of Operable Unit 1.					
<b>CEA Parameter Description:</b>		Naphthalene				

Map Key	Number of Records	Direction	Distance (mi/ft)	Elev/Diff (ft)	Site	DB
<b>CEA Case Track No:</b>	4807				<b>CEA Duration:</b>	999
<b>Date Established:</b>	23-Feb-2017 00:00:00				<b>CEA Block:</b>	92.01
<b>Date Closed Lifted:</b>					<b>CEA Lot:</b>	1.03
<b>Site X Coord No:</b>	633234				<b>CEA Block Lot Muni:</b>	Edgewater Boro
<b>Site Y Coord No:</b>	718710				<b>CEA Block Lot Cnty:</b>	Bergen
<b>Inderterminate Duration:</b>	Yes					
<b>CEA Name:</b>	Quanta Resources Corp					
<b>CEA Description:</b>	CEA encompasses entire property boundary and extends offsite across River Road to the west and to the Hudson River to the east. Boundaries have been specified to cover limits of Operable Unit 1.					
<b>CEA Parameter Description:</b>	Vinyl chloride					
<b>CEA Case Track No:</b>	4807				<b>CEA Duration:</b>	999
<b>Date Established:</b>	23-Feb-2017 00:00:00				<b>CEA Block:</b>	93
<b>Date Closed Lifted:</b>					<b>CEA Lot:</b>	1.01
<b>Site X Coord No:</b>	633234				<b>CEA Block Lot Muni:</b>	Edgewater Boro
<b>Site Y Coord No:</b>	718710				<b>CEA Block Lot Cnty:</b>	Bergen
<b>Inderterminate Duration:</b>	Yes					
<b>CEA Name:</b>	Quanta Resources Corp					
<b>CEA Description:</b>	CEA encompasses entire property boundary and extends offsite across River Road to the west and to the Hudson River to the east. Boundaries have been specified to cover limits of Operable Unit 1.					
<b>CEA Parameter Description:</b>	Dibenzo(a,h)anthracene					
<b>CEA Case Track No:</b>	4807				<b>CEA Duration:</b>	999
<b>Date Established:</b>	23-Feb-2017 00:00:00				<b>CEA Block:</b>	95
<b>Date Closed Lifted:</b>					<b>CEA Lot:</b>	1
<b>Site X Coord No:</b>	633234				<b>CEA Block Lot Muni:</b>	Edgewater Boro
<b>Site Y Coord No:</b>	718710				<b>CEA Block Lot Cnty:</b>	Bergen
<b>Inderterminate Duration:</b>	Yes					
<b>CEA Name:</b>	Quanta Resources Corp					
<b>CEA Description:</b>	CEA encompasses entire property boundary and extends offsite across River Road to the west and to the Hudson River to the east. Boundaries have been specified to cover limits of Operable Unit 1.					
<b>CEA Parameter Description:</b>	Chloride					
<b>CEA Case Track No:</b>	4807				<b>CEA Duration:</b>	999
<b>Date Established:</b>	23-Feb-2017 00:00:00				<b>CEA Block:</b>	93
<b>Date Closed Lifted:</b>					<b>CEA Lot:</b>	1.01
<b>Site X Coord No:</b>	633234				<b>CEA Block Lot Muni:</b>	Edgewater Boro
<b>Site Y Coord No:</b>	718710				<b>CEA Block Lot Cnty:</b>	Bergen
<b>Inderterminate Duration:</b>	Yes					
<b>CEA Name:</b>	Quanta Resources Corp					
<b>CEA Description:</b>	CEA encompasses entire property boundary and extends offsite across River Road to the west and to the Hudson River to the east. Boundaries have been specified to cover limits of Operable Unit 1.					
<b>CEA Parameter Description:</b>	Lead					
<b>CEA Case Track No:</b>	4807				<b>CEA Duration:</b>	999
<b>Date Established:</b>	23-Feb-2017 00:00:00				<b>CEA Block:</b>	93
<b>Date Closed Lifted:</b>					<b>CEA Lot:</b>	3.03
<b>Site X Coord No:</b>	633234				<b>CEA Block Lot Muni:</b>	Edgewater Boro
<b>Site Y Coord No:</b>	718710				<b>CEA Block Lot Cnty:</b>	Bergen
<b>Inderterminate Duration:</b>	Yes					
<b>CEA Name:</b>	Quanta Resources Corp					
<b>CEA Description:</b>	CEA encompasses entire property boundary and extends offsite across River Road to the west and to the Hudson River to the east. Boundaries have been specified to cover limits of Operable Unit 1.					
<b>CEA Parameter Description:</b>	Xylenes (total)					
<b>CEA Case Track No:</b>	4807				<b>CEA Duration:</b>	999
<b>Date Established:</b>	23-Feb-2017 00:00:00				<b>CEA Block:</b>	93
<b>Date Closed Lifted:</b>					<b>CEA Lot:</b>	4
<b>Site X Coord No:</b>	633234				<b>CEA Block Lot Muni:</b>	Edgewater Boro
<b>Site Y Coord No:</b>	718710				<b>CEA Block Lot Cnty:</b>	Bergen
<b>Inderterminate Duration:</b>	Yes					
<b>CEA Name:</b>	Quanta Resources Corp					
<b>CEA Description:</b>	CEA encompasses entire property boundary and extends offsite across River Road to the west and to the Hudson River to the east. Boundaries have been specified to cover limits of Operable Unit 1.					
<b>CEA Parameter Description:</b>	Toluene					
<b>CEA Case Track No:</b>	4807				<b>CEA Duration:</b>	999
<b>Date Established:</b>	23-Feb-2017 00:00:00				<b>CEA Block:</b>	95
<b>Date Closed Lifted:</b>					<b>CEA Lot:</b>	1

Map Key	Number of Records	Direction	Distance (mi/ft)	Elev/Diff (ft)	Site	DB
Site X Coord No:	633234				CEA Block Lot Muni:	Edgewater Boro
Site Y Coord No:	718710				CEA Block Lot Cnty:	Bergen
Inderterminate Duration:	Yes					
CEA Name:	Quanta Resources Corp					
CEA Description:	CEA encompasses entire property boundary and extends offsite across River Road to the west and to the Hudson River to the east. Boundaries have been specified to cover limits of Operable Unit 1.					
CEA Parameter Description:	Zinc					
CEA Case Track No:	4807				CEA Duration:	999
Date Established:	23-Feb-2017 00:00:00				CEA Block:	96
Date Closed Lifted:					CEA Lot:	3.03
Site X Coord No:	633234				CEA Block Lot Muni:	Edgewater Boro
Site Y Coord No:	718710				CEA Block Lot Cnty:	Bergen
Inderterminate Duration:	Yes					
CEA Name:	Quanta Resources Corp					
CEA Description:	CEA encompasses entire property boundary and extends offsite across River Road to the west and to the Hudson River to the east. Boundaries have been specified to cover limits of Operable Unit 1.					
CEA Parameter Description:	Nickel					
CEA Case Track No:	4807				CEA Duration:	999
Date Established:	23-Feb-2017 00:00:00				CEA Block:	99
Date Closed Lifted:					CEA Lot:	1.04
Site X Coord No:	633234				CEA Block Lot Muni:	Edgewater Boro
Site Y Coord No:	718710				CEA Block Lot Cnty:	Bergen
Inderterminate Duration:	Yes					
CEA Name:	Quanta Resources Corp					
CEA Description:	CEA encompasses entire property boundary and extends offsite across River Road to the west and to the Hudson River to the east. Boundaries have been specified to cover limits of Operable Unit 1.					
CEA Parameter Description:	Xylenes (total)					
CEA Case Track No:	4807				CEA Duration:	999
Date Established:	23-Feb-2017 00:00:00				CEA Block:	92.01
Date Closed Lifted:					CEA Lot:	2
Site X Coord No:	633234				CEA Block Lot Muni:	Edgewater Boro
Site Y Coord No:	718710				CEA Block Lot Cnty:	Bergen
Inderterminate Duration:	Yes					
CEA Name:	Quanta Resources Corp					
CEA Description:	CEA encompasses entire property boundary and extends offsite across River Road to the west and to the Hudson River to the east. Boundaries have been specified to cover limits of Operable Unit 1.					
CEA Parameter Description:	Aluminum					
CEA Case Track No:	4807				CEA Duration:	999
Date Established:	23-Feb-2017 00:00:00				CEA Block:	93
Date Closed Lifted:					CEA Lot:	4
Site X Coord No:	633234				CEA Block Lot Muni:	Edgewater Boro
Site Y Coord No:	718710				CEA Block Lot Cnty:	Bergen
Inderterminate Duration:	Yes					
CEA Name:	Quanta Resources Corp					
CEA Description:	CEA encompasses entire property boundary and extends offsite across River Road to the west and to the Hudson River to the east. Boundaries have been specified to cover limits of Operable Unit 1.					
CEA Parameter Description:	Aluminum					
CEA Case Track No:	4807				CEA Duration:	999
Date Established:	23-Feb-2017 00:00:00				CEA Block:	93
Date Closed Lifted:					CEA Lot:	4
Site X Coord No:	633234				CEA Block Lot Muni:	Edgewater Boro
Site Y Coord No:	718710				CEA Block Lot Cnty:	Bergen
Inderterminate Duration:	Yes					
CEA Name:	Quanta Resources Corp					
CEA Description:	CEA encompasses entire property boundary and extends offsite across River Road to the west and to the Hudson River to the east. Boundaries have been specified to cover limits of Operable Unit 1.					
CEA Parameter Description:	Benzo(a)pyrene					
CEA Case Track No:	4807				CEA Duration:	999
Date Established:	23-Feb-2017 00:00:00				CEA Block:	93
Date Closed Lifted:					CEA Lot:	1.01
Site X Coord No:	633234				CEA Block Lot Muni:	Edgewater Boro
Site Y Coord No:	718710				CEA Block Lot Cnty:	Bergen
Inderterminate Duration:	Yes					



Map Key	Number of Records	Direction	Distance (mi/ft)	Elev/Diff (ft)	Site	DB
<b>CEA Name:</b>		Quanta Resources Corp				
<b>CEA Description:</b>		CEA encompasses entire property boundary and extends offsite across River Road to the west and to the Hudson River to the east. Boundaries have been specified to cover limits of Operable Unit 1.				
<b>CEA Parameter Description:</b>		Chloride				
<b>CEA Case Track No:</b>	4807			<b>CEA Duration:</b>	999	
<b>Date Established:</b>	23-Feb-2017 00:00:00			<b>CEA Block:</b>	93	
<b>Date Closed Lifted:</b>				<b>CEA Lot:</b>	1.01	
<b>Site X Coord No:</b>	633234			<b>CEA Block Lot Muni:</b>	Edgewater Boro	
<b>Site Y Coord No:</b>	718710			<b>CEA Block Lot Cnty:</b>	Bergen	
<b>Inderterminate Duration:</b>	Yes					
<b>CEA Name:</b>		Quanta Resources Corp				
<b>CEA Description:</b>		CEA encompasses entire property boundary and extends offsite across River Road to the west and to the Hudson River to the east. Boundaries have been specified to cover limits of Operable Unit 1.				
<b>CEA Parameter Description:</b>		Trichloroethylene				
<b>CEA Case Track No:</b>	4807			<b>CEA Duration:</b>	999	
<b>Date Established:</b>	23-Feb-2017 00:00:00			<b>CEA Block:</b>	93	
<b>Date Closed Lifted:</b>				<b>CEA Lot:</b>	1.02	
<b>Site X Coord No:</b>	633234			<b>CEA Block Lot Muni:</b>	Edgewater Boro	
<b>Site Y Coord No:</b>	718710			<b>CEA Block Lot Cnty:</b>	Bergen	
<b>Inderterminate Duration:</b>	Yes					
<b>CEA Name:</b>		Quanta Resources Corp				
<b>CEA Description:</b>		CEA encompasses entire property boundary and extends offsite across River Road to the west and to the Hudson River to the east. Boundaries have been specified to cover limits of Operable Unit 1.				
<b>CEA Parameter Description:</b>		Beryllium				
<b>CEA Case Track No:</b>	4807			<b>CEA Duration:</b>	999	
<b>Date Established:</b>	23-Feb-2017 00:00:00			<b>CEA Block:</b>	96	
<b>Date Closed Lifted:</b>				<b>CEA Lot:</b>	3.03	
<b>Site X Coord No:</b>	633234			<b>CEA Block Lot Muni:</b>	Edgewater Boro	
<b>Site Y Coord No:</b>	718710			<b>CEA Block Lot Cnty:</b>	Bergen	
<b>Inderterminate Duration:</b>	Yes					
<b>CEA Name:</b>		Quanta Resources Corp				
<b>CEA Description:</b>		CEA encompasses entire property boundary and extends offsite across River Road to the west and to the Hudson River to the east. Boundaries have been specified to cover limits of Operable Unit 1.				
<b>CEA Parameter Description:</b>		Xylenes (total)				
<b>CEA Case Track No:</b>	4807			<b>CEA Duration:</b>	999	
<b>Date Established:</b>	23-Feb-2017 00:00:00			<b>CEA Block:</b>	93	
<b>Date Closed Lifted:</b>				<b>CEA Lot:</b>	2.02	
<b>Site X Coord No:</b>	633234			<b>CEA Block Lot Muni:</b>	Edgewater Boro	
<b>Site Y Coord No:</b>	718710			<b>CEA Block Lot Cnty:</b>	Bergen	
<b>Inderterminate Duration:</b>	Yes					
<b>CEA Name:</b>		Quanta Resources Corp				
<b>CEA Description:</b>		CEA encompasses entire property boundary and extends offsite across River Road to the west and to the Hudson River to the east. Boundaries have been specified to cover limits of Operable Unit 1.				
<b>CEA Parameter Description:</b>		Ethylbenzene				
<b>CEA Case Track No:</b>	4807			<b>CEA Duration:</b>	999	
<b>Date Established:</b>	23-Feb-2017 00:00:00			<b>CEA Block:</b>	93	
<b>Date Closed Lifted:</b>				<b>CEA Lot:</b>	3	
<b>Site X Coord No:</b>	633234			<b>CEA Block Lot Muni:</b>	Edgewater Boro	
<b>Site Y Coord No:</b>	718710			<b>CEA Block Lot Cnty:</b>	Bergen	
<b>Inderterminate Duration:</b>	Yes					
<b>CEA Name:</b>		Quanta Resources Corp				
<b>CEA Description:</b>		CEA encompasses entire property boundary and extends offsite across River Road to the west and to the Hudson River to the east. Boundaries have been specified to cover limits of Operable Unit 1.				
<b>CEA Parameter Description:</b>		Dibenzo(a,h)anthracene				
<b>CEA Case Track No:</b>	4807			<b>CEA Duration:</b>	999	
<b>Date Established:</b>	23-Feb-2017 00:00:00			<b>CEA Block:</b>	93	
<b>Date Closed Lifted:</b>				<b>CEA Lot:</b>	3	
<b>Site X Coord No:</b>	633234			<b>CEA Block Lot Muni:</b>	Edgewater Boro	
<b>Site Y Coord No:</b>	718710			<b>CEA Block Lot Cnty:</b>	Bergen	
<b>Inderterminate Duration:</b>	Yes					
<b>CEA Name:</b>		Quanta Resources Corp				
<b>CEA Description:</b>		CEA encompasses entire property boundary and extends offsite across River Road to the west and to the Hudson River to the east. Boundaries have been specified to cover limits of Operable Unit 1.				

Map Key	Number of Records	Direction	Distance (mi/ft)	Elev/Diff (ft)	Site	DB
<b>CEA Parameter Description:</b>		Trichloroethylene				
<b>CEA Case Track No:</b>	4807			<b>CEA Duration:</b>	999	
<b>Date Established:</b>	23-Feb-2017 00:00:00			<b>CEA Block:</b>	94	
<b>Date Closed Lifted:</b>				<b>CEA Lot:</b>	1	
<b>Site X Coord No:</b>	633234			<b>CEA Block Lot Muni:</b>	Edgewater Boro	
<b>Site Y Coord No:</b>	718710			<b>CEA Block Lot Cnty:</b>	Bergen	
<b>Inderterminate Duration:</b>	Yes					
<b>CEA Name:</b>	Quanta Resources Corp					
<b>CEA Description:</b>	CEA encompasses entire property boundary and extends offsite across River Road to the west and to the Hudson River to the east. Boundaries have been specified to cover limits of Operable Unit 1.					
<b>CEA Parameter Description:</b>		Mercury				
<b>CEA Case Track No:</b>	4807			<b>CEA Duration:</b>	999	
<b>Date Established:</b>	23-Feb-2017 00:00:00			<b>CEA Block:</b>	96	
<b>Date Closed Lifted:</b>				<b>CEA Lot:</b>	3.03	
<b>Site X Coord No:</b>	633234			<b>CEA Block Lot Muni:</b>	Edgewater Boro	
<b>Site Y Coord No:</b>	718710			<b>CEA Block Lot Cnty:</b>	Bergen	
<b>Inderterminate Duration:</b>	Yes					
<b>CEA Name:</b>	Quanta Resources Corp					
<b>CEA Description:</b>	CEA encompasses entire property boundary and extends offsite across River Road to the west and to the Hudson River to the east. Boundaries have been specified to cover limits of Operable Unit 1.					
<b>CEA Parameter Description:</b>		Lead				
<b>CEA Case Track No:</b>	4807			<b>CEA Duration:</b>	999	
<b>Date Established:</b>	23-Feb-2017 00:00:00			<b>CEA Block:</b>	91	
<b>Date Closed Lifted:</b>				<b>CEA Lot:</b>	1	
<b>Site X Coord No:</b>	633234			<b>CEA Block Lot Muni:</b>	Edgewater Boro	
<b>Site Y Coord No:</b>	718710			<b>CEA Block Lot Cnty:</b>	Bergen	
<b>Inderterminate Duration:</b>	Yes					
<b>CEA Name:</b>	Quanta Resources Corp					
<b>CEA Description:</b>	CEA encompasses entire property boundary and extends offsite across River Road to the west and to the Hudson River to the east. Boundaries have been specified to cover limits of Operable Unit 1.					
<b>CEA Parameter Description:</b>		Chloride				
<b>CEA Case Track No:</b>	4807			<b>CEA Duration:</b>	999	
<b>Date Established:</b>	23-Feb-2017 00:00:00			<b>CEA Block:</b>	92.01	
<b>Date Closed Lifted:</b>				<b>CEA Lot:</b>	1.02	
<b>Site X Coord No:</b>	633234			<b>CEA Block Lot Muni:</b>	Edgewater Boro	
<b>Site Y Coord No:</b>	718710			<b>CEA Block Lot Cnty:</b>	Bergen	
<b>Inderterminate Duration:</b>	Yes					
<b>CEA Name:</b>	Quanta Resources Corp					
<b>CEA Description:</b>	CEA encompasses entire property boundary and extends offsite across River Road to the west and to the Hudson River to the east. Boundaries have been specified to cover limits of Operable Unit 1.					
<b>CEA Parameter Description:</b>		Sodium				
<b>CEA Case Track No:</b>	4807			<b>CEA Duration:</b>	999	
<b>Date Established:</b>	23-Feb-2017 00:00:00			<b>CEA Block:</b>	93	
<b>Date Closed Lifted:</b>				<b>CEA Lot:</b>	4	
<b>Site X Coord No:</b>	633234			<b>CEA Block Lot Muni:</b>	Edgewater Boro	
<b>Site Y Coord No:</b>	718710			<b>CEA Block Lot Cnty:</b>	Bergen	
<b>Inderterminate Duration:</b>	Yes					
<b>CEA Name:</b>	Quanta Resources Corp					
<b>CEA Description:</b>	CEA encompasses entire property boundary and extends offsite across River Road to the west and to the Hudson River to the east. Boundaries have been specified to cover limits of Operable Unit 1.					
<b>CEA Parameter Description:</b>		Thallium				
<b>CEA Case Track No:</b>	4807			<b>CEA Duration:</b>	999	
<b>Date Established:</b>	23-Feb-2017 00:00:00			<b>CEA Block:</b>	93	
<b>Date Closed Lifted:</b>				<b>CEA Lot:</b>	1	
<b>Site X Coord No:</b>	633234			<b>CEA Block Lot Muni:</b>	Edgewater Boro	
<b>Site Y Coord No:</b>	718710			<b>CEA Block Lot Cnty:</b>	Bergen	
<b>Inderterminate Duration:</b>	Yes					
<b>CEA Name:</b>	Quanta Resources Corp					
<b>CEA Description:</b>	CEA encompasses entire property boundary and extends offsite across River Road to the west and to the Hudson River to the east. Boundaries have been specified to cover limits of Operable Unit 1.					
<b>CEA Parameter Description:</b>		Sulfate				
<b>CEA Case Track No:</b>	4807			<b>CEA Duration:</b>	999	

Map Key	Number of Records	Direction	Distance (mi/ft)	Elev/Diff (ft)	Site	DB
<b>Date Established:</b>	23-Feb-2017 00:00:00				<b>CEA Block:</b> 99	
<b>Date Closed Lifted:</b>					<b>CEA Lot:</b> 1.04	
<b>Site X Coord No:</b>	633234				<b>CEA Block Lot Muni:</b> Edgewater Boro	
<b>Site Y Coord No:</b>	718710				<b>CEA Block Lot Cnty:</b> Bergen	
<b>Inderminate Duration:</b>	Yes					
<b>CEA Name:</b>	Quanta Resources Corp					
<b>CEA Description:</b>	CEA encompasses entire property boundary and extends offsite across River Road to the west and to the Hudson River to the east. Boundaries have been specified to cover limits of Operable Unit 1.					
<b>CEA Parameter Description:</b>	Toluene					
<b>CEA Case Track No:</b>	4807				<b>CEA Duration:</b> 999	
<b>Date Established:</b>	23-Feb-2017 00:00:00				<b>CEA Block:</b> 99	
<b>Date Closed Lifted:</b>					<b>CEA Lot:</b> 1.04	
<b>Site X Coord No:</b>	633234				<b>CEA Block Lot Muni:</b> Edgewater Boro	
<b>Site Y Coord No:</b>	718710				<b>CEA Block Lot Cnty:</b> Bergen	
<b>Inderminate Duration:</b>	Yes					
<b>CEA Name:</b>	Quanta Resources Corp					
<b>CEA Description:</b>	CEA encompasses entire property boundary and extends offsite across River Road to the west and to the Hudson River to the east. Boundaries have been specified to cover limits of Operable Unit 1.					
<b>CEA Parameter Description:</b>	Aluminum					
<b>CEA Case Track No:</b>	4807				<b>CEA Duration:</b> 999	
<b>Date Established:</b>	23-Feb-2017 00:00:00				<b>CEA Block:</b> 92.01	
<b>Date Closed Lifted:</b>					<b>CEA Lot:</b> 2	
<b>Site X Coord No:</b>	633234				<b>CEA Block Lot Muni:</b> Edgewater Boro	
<b>Site Y Coord No:</b>	718710				<b>CEA Block Lot Cnty:</b> Bergen	
<b>Inderminate Duration:</b>	Yes					
<b>CEA Name:</b>	Quanta Resources Corp					
<b>CEA Description:</b>	CEA encompasses entire property boundary and extends offsite across River Road to the west and to the Hudson River to the east. Boundaries have been specified to cover limits of Operable Unit 1.					
<b>CEA Parameter Description:</b>	Thallium					
<b>CEA Case Track No:</b>	4807				<b>CEA Duration:</b> 999	
<b>Date Established:</b>	23-Feb-2017 00:00:00				<b>CEA Block:</b> 93	
<b>Date Closed Lifted:</b>					<b>CEA Lot:</b> 1	
<b>Site X Coord No:</b>	633234				<b>CEA Block Lot Muni:</b> Edgewater Boro	
<b>Site Y Coord No:</b>	718710				<b>CEA Block Lot Cnty:</b> Bergen	
<b>Inderminate Duration:</b>	Yes					
<b>CEA Name:</b>	Quanta Resources Corp					
<b>CEA Description:</b>	CEA encompasses entire property boundary and extends offsite across River Road to the west and to the Hudson River to the east. Boundaries have been specified to cover limits of Operable Unit 1.					
<b>CEA Parameter Description:</b>	Benzo(a)anthracene					
<b>CEA Case Track No:</b>	4807				<b>CEA Duration:</b> 999	
<b>Date Established:</b>	23-Feb-2017 00:00:00				<b>CEA Block:</b> 93	
<b>Date Closed Lifted:</b>					<b>CEA Lot:</b> 1.01	
<b>Site X Coord No:</b>	633234				<b>CEA Block Lot Muni:</b> Edgewater Boro	
<b>Site Y Coord No:</b>	718710				<b>CEA Block Lot Cnty:</b> Bergen	
<b>Inderminate Duration:</b>	Yes					
<b>CEA Name:</b>	Quanta Resources Corp					
<b>CEA Description:</b>	CEA encompasses entire property boundary and extends offsite across River Road to the west and to the Hudson River to the east. Boundaries have been specified to cover limits of Operable Unit 1.					
<b>CEA Parameter Description:</b>	Selenium					
<b>CEA Case Track No:</b>	4807				<b>CEA Duration:</b> 999	
<b>Date Established:</b>	23-Feb-2017 00:00:00				<b>CEA Block:</b> 96	
<b>Date Closed Lifted:</b>					<b>CEA Lot:</b> 3.02	
<b>Site X Coord No:</b>	633234				<b>CEA Block Lot Muni:</b> Edgewater Boro	
<b>Site Y Coord No:</b>	718710				<b>CEA Block Lot Cnty:</b> Bergen	
<b>Inderminate Duration:</b>	Yes					
<b>CEA Name:</b>	Quanta Resources Corp					
<b>CEA Description:</b>	CEA encompasses entire property boundary and extends offsite across River Road to the west and to the Hudson River to the east. Boundaries have been specified to cover limits of Operable Unit 1.					
<b>CEA Parameter Description:</b>	Vinyl chloride					
<b>CEA Case Track No:</b>	4807				<b>CEA Duration:</b> 999	
<b>Date Established:</b>	23-Feb-2017 00:00:00				<b>CEA Block:</b> 92.01	
<b>Date Closed Lifted:</b>					<b>CEA Lot:</b> 1.01	
<b>Site X Coord No:</b>	633234				<b>CEA Block Lot Muni:</b> Edgewater Boro	

Map Key	Number of Records	Direction	Distance (mi/ft)	Elev/Diff (ft)	Site	DB
<b>Site Y Coord No:</b>	718710				<b>CEA Block Lot Cnty:</b> Bergen	
<b>Inderterminate Duration:</b>	Yes					
<b>CEA Name:</b>	Quanta Resources Corp					
<b>CEA Description:</b>	CEA encompasses entire property boundary and extends offsite across River Road to the west and to the Hudson River to the east. Boundaries have been specified to cover limits of Operable Unit 1.					
<b>CEA Parameter Description:</b>	Benzene					
<b>CEA Case Track No:</b>	4807				<b>CEA Duration:</b> 999	
<b>Date Established:</b>	23-Feb-2017 00:00:00				<b>CEA Block:</b> 92.01	
<b>Date Closed Lifted:</b>					<b>CEA Lot:</b> 1.01	
<b>Site X Coord No:</b>	633234				<b>CEA Block Lot Muni:</b> Edgewater Boro	
<b>Site Y Coord No:</b>	718710				<b>CEA Block Lot Cnty:</b> Bergen	
<b>Inderterminate Duration:</b>	Yes					
<b>CEA Name:</b>	Quanta Resources Corp					
<b>CEA Description:</b>	CEA encompasses entire property boundary and extends offsite across River Road to the west and to the Hudson River to the east. Boundaries have been specified to cover limits of Operable Unit 1.					
<b>CEA Parameter Description:</b>	Nickel					
<b>CEA Case Track No:</b>	4807				<b>CEA Duration:</b> 999	
<b>Date Established:</b>	23-Feb-2017 00:00:00				<b>CEA Block:</b> 99	
<b>Date Closed Lifted:</b>					<b>CEA Lot:</b> 1	
<b>Site X Coord No:</b>	633234				<b>CEA Block Lot Muni:</b> Edgewater Boro	
<b>Site Y Coord No:</b>	718710				<b>CEA Block Lot Cnty:</b> Bergen	
<b>Inderterminate Duration:</b>	Yes					
<b>CEA Name:</b>	Quanta Resources Corp					
<b>CEA Description:</b>	CEA encompasses entire property boundary and extends offsite across River Road to the west and to the Hudson River to the east. Boundaries have been specified to cover limits of Operable Unit 1.					
<b>CEA Parameter Description:</b>	Sodium					
<b>CEA Case Track No:</b>	4807				<b>CEA Duration:</b> 999	
<b>Date Established:</b>	23-Feb-2017 00:00:00				<b>CEA Block:</b> 95	
<b>Date Closed Lifted:</b>					<b>CEA Lot:</b> 1	
<b>Site X Coord No:</b>	633234				<b>CEA Block Lot Muni:</b> Edgewater Boro	
<b>Site Y Coord No:</b>	718710				<b>CEA Block Lot Cnty:</b> Bergen	
<b>Inderterminate Duration:</b>	Yes					
<b>CEA Name:</b>	Quanta Resources Corp					
<b>CEA Description:</b>	CEA encompasses entire property boundary and extends offsite across River Road to the west and to the Hudson River to the east. Boundaries have been specified to cover limits of Operable Unit 1.					
<b>CEA Parameter Description:</b>	Xylenes (total)					
<b>CEA Case Track No:</b>	4807				<b>CEA Duration:</b> 999	
<b>Date Established:</b>	23-Feb-2017 00:00:00				<b>CEA Block:</b> 99	
<b>Date Closed Lifted:</b>					<b>CEA Lot:</b> 1.04	
<b>Site X Coord No:</b>	633234				<b>CEA Block Lot Muni:</b> Edgewater Boro	
<b>Site Y Coord No:</b>	718710				<b>CEA Block Lot Cnty:</b> Bergen	
<b>Inderterminate Duration:</b>	Yes					
<b>CEA Name:</b>	Quanta Resources Corp					
<b>CEA Description:</b>	CEA encompasses entire property boundary and extends offsite across River Road to the west and to the Hudson River to the east. Boundaries have been specified to cover limits of Operable Unit 1.					
<b>CEA Parameter Description:</b>	Ethylbenzene					
<b>CEA Case Track No:</b>	4807				<b>CEA Duration:</b> 999	
<b>Date Established:</b>	23-Feb-2017 00:00:00				<b>CEA Block:</b> 93	
<b>Date Closed Lifted:</b>					<b>CEA Lot:</b> 3.04	
<b>Site X Coord No:</b>	633234				<b>CEA Block Lot Muni:</b> Edgewater Boro	
<b>Site Y Coord No:</b>	718710				<b>CEA Block Lot Cnty:</b> Bergen	
<b>Inderterminate Duration:</b>	Yes					
<b>CEA Name:</b>	Quanta Resources Corp					
<b>CEA Description:</b>	CEA encompasses entire property boundary and extends offsite across River Road to the west and to the Hudson River to the east. Boundaries have been specified to cover limits of Operable Unit 1.					
<b>CEA Parameter Description:</b>	Naphthalene					
<b>CEA Case Track No:</b>	4807				<b>CEA Duration:</b> 999	
<b>Date Established:</b>	23-Feb-2017 00:00:00				<b>CEA Block:</b> 99	
<b>Date Closed Lifted:</b>					<b>CEA Lot:</b> 1.12	
<b>Site X Coord No:</b>	633234				<b>CEA Block Lot Muni:</b> Edgewater Boro	
<b>Site Y Coord No:</b>	718710				<b>CEA Block Lot Cnty:</b> Bergen	
<b>Inderterminate Duration:</b>	Yes					
<b>CEA Name:</b>	Quanta Resources Corp					

Map Key	Number of Records	Direction	Distance (mi/ft)	Elev/Diff (ft)	Site	DB
<b>CEA Description:</b>		CEA encompasses entire property boundary and extends offsite across River Road to the west and to the Hudson River to the east. Boundaries have been specified to cover limits of Operable Unit 1.				
<b>CEA Parameter Description:</b>		Iron				
<b>CEA Case Track No:</b>	4807			<b>CEA Duration:</b>	999	
<b>Date Established:</b>	23-Feb-2017 00:00:00			<b>CEA Block:</b>	99	
<b>Date Closed Lifted:</b>				<b>CEA Lot:</b>	1.04	
<b>Site X Coord No:</b>	633234			<b>CEA Block Lot Muni:</b>	Edgewater Boro	
<b>Site Y Coord No:</b>	718710			<b>CEA Block Lot Cnty:</b>	Bergen	
<b>Inderterminate Duration:</b>	Yes					
<b>CEA Name:</b>	Quanta Resources Corp					
<b>CEA Description:</b>		CEA encompasses entire property boundary and extends offsite across River Road to the west and to the Hudson River to the east. Boundaries have been specified to cover limits of Operable Unit 1.				
<b>CEA Parameter Description:</b>		Selenium				
<b>CEA Case Track No:</b>	4807			<b>CEA Duration:</b>	999	
<b>Date Established:</b>	23-Feb-2017 00:00:00			<b>CEA Block:</b>	92.01	
<b>Date Closed Lifted:</b>				<b>CEA Lot:</b>	2	
<b>Site X Coord No:</b>	633234			<b>CEA Block Lot Muni:</b>	Edgewater Boro	
<b>Site Y Coord No:</b>	718710			<b>CEA Block Lot Cnty:</b>	Bergen	
<b>Inderterminate Duration:</b>	Yes					
<b>CEA Name:</b>	Quanta Resources Corp					
<b>CEA Description:</b>		CEA encompasses entire property boundary and extends offsite across River Road to the west and to the Hudson River to the east. Boundaries have been specified to cover limits of Operable Unit 1.				
<b>CEA Parameter Description:</b>		Benzo(b)fluoranthene				
<b>CEA Case Track No:</b>	4807			<b>CEA Duration:</b>	999	
<b>Date Established:</b>	23-Feb-2017 00:00:00			<b>CEA Block:</b>	94	
<b>Date Closed Lifted:</b>				<b>CEA Lot:</b>	1	
<b>Site X Coord No:</b>	633234			<b>CEA Block Lot Muni:</b>	Edgewater Boro	
<b>Site Y Coord No:</b>	718710			<b>CEA Block Lot Cnty:</b>	Bergen	
<b>Inderterminate Duration:</b>	Yes					
<b>CEA Name:</b>	Quanta Resources Corp					
<b>CEA Description:</b>		CEA encompasses entire property boundary and extends offsite across River Road to the west and to the Hudson River to the east. Boundaries have been specified to cover limits of Operable Unit 1.				
<b>CEA Parameter Description:</b>		Cadmium				
<b>CEA Case Track No:</b>	4807			<b>CEA Duration:</b>	999	
<b>Date Established:</b>	23-Feb-2017 00:00:00			<b>CEA Block:</b>	93	
<b>Date Closed Lifted:</b>				<b>CEA Lot:</b>	1.02	
<b>Site X Coord No:</b>	633234			<b>CEA Block Lot Muni:</b>	Edgewater Boro	
<b>Site Y Coord No:</b>	718710			<b>CEA Block Lot Cnty:</b>	Bergen	
<b>Inderterminate Duration:</b>	Yes					
<b>CEA Name:</b>	Quanta Resources Corp					
<b>CEA Description:</b>		CEA encompasses entire property boundary and extends offsite across River Road to the west and to the Hudson River to the east. Boundaries have been specified to cover limits of Operable Unit 1.				
<b>CEA Parameter Description:</b>		Toluene				
<b>CEA Case Track No:</b>	4807			<b>CEA Duration:</b>	999	
<b>Date Established:</b>	23-Feb-2017 00:00:00			<b>CEA Block:</b>	96	
<b>Date Closed Lifted:</b>				<b>CEA Lot:</b>	3.04	
<b>Site X Coord No:</b>	633234			<b>CEA Block Lot Muni:</b>	Edgewater Boro	
<b>Site Y Coord No:</b>	718710			<b>CEA Block Lot Cnty:</b>	Bergen	
<b>Inderterminate Duration:</b>	Yes					
<b>CEA Name:</b>	Quanta Resources Corp					
<b>CEA Description:</b>		CEA encompasses entire property boundary and extends offsite across River Road to the west and to the Hudson River to the east. Boundaries have been specified to cover limits of Operable Unit 1.				
<b>CEA Parameter Description:</b>		Iron				
<b>CEA Case Track No:</b>	4807			<b>CEA Duration:</b>	999	
<b>Date Established:</b>	23-Feb-2017 00:00:00			<b>CEA Block:</b>	96	
<b>Date Closed Lifted:</b>				<b>CEA Lot:</b>	3.03	
<b>Site X Coord No:</b>	633234			<b>CEA Block Lot Muni:</b>	Edgewater Boro	
<b>Site Y Coord No:</b>	718710			<b>CEA Block Lot Cnty:</b>	Bergen	
<b>Inderterminate Duration:</b>	Yes					
<b>CEA Name:</b>	Quanta Resources Corp					
<b>CEA Description:</b>		CEA encompasses entire property boundary and extends offsite across River Road to the west and to the Hudson River to the east. Boundaries have been specified to cover limits of Operable Unit 1.				
<b>CEA Parameter Description:</b>		Tetrachloroethylene				



Map Key	Number of Records	Direction	Distance (mi/ft)	Elev/Diff (ft)	Site	DB
<b>CEA Case Track No:</b>	4807				<b>CEA Duration:</b>	999
<b>Date Established:</b>	23-Feb-2017 00:00:00				<b>CEA Block:</b>	99
<b>Date Closed Lifted:</b>					<b>CEA Lot:</b>	1.12
<b>Site X Coord No:</b>	633234				<b>CEA Block Lot Muni:</b>	Edgewater Boro
<b>Site Y Coord No:</b>	718710				<b>CEA Block Lot Cnty:</b>	Bergen
<b>Inderterminate Duration:</b>	Yes					
<b>CEA Name:</b>	Quanta Resources Corp					
<b>CEA Description:</b>	CEA encompasses entire property boundary and extends offsite across River Road to the west and to the Hudson River to the east. Boundaries have been specified to cover limits of Operable Unit 1.					
<b>CEA Parameter Description:</b>	Lead					
<b>CEA Case Track No:</b>	4807				<b>CEA Duration:</b>	999
<b>Date Established:</b>	23-Feb-2017 00:00:00				<b>CEA Block:</b>	93
<b>Date Closed Lifted:</b>					<b>CEA Lot:</b>	4
<b>Site X Coord No:</b>	633234				<b>CEA Block Lot Muni:</b>	Edgewater Boro
<b>Site Y Coord No:</b>	718710				<b>CEA Block Lot Cnty:</b>	Bergen
<b>Inderterminate Duration:</b>	Yes					
<b>CEA Name:</b>	Quanta Resources Corp					
<b>CEA Description:</b>	CEA encompasses entire property boundary and extends offsite across River Road to the west and to the Hudson River to the east. Boundaries have been specified to cover limits of Operable Unit 1.					
<b>CEA Parameter Description:</b>	Benzo(b)fluoranthene					
<b>CEA Case Track No:</b>	4807				<b>CEA Duration:</b>	999
<b>Date Established:</b>	23-Feb-2017 00:00:00				<b>CEA Block:</b>	92.01
<b>Date Closed Lifted:</b>					<b>CEA Lot:</b>	1.03
<b>Site X Coord No:</b>	633234				<b>CEA Block Lot Muni:</b>	Edgewater Boro
<b>Site Y Coord No:</b>	718710				<b>CEA Block Lot Cnty:</b>	Bergen
<b>Inderterminate Duration:</b>	Yes					
<b>CEA Name:</b>	Quanta Resources Corp					
<b>CEA Description:</b>	CEA encompasses entire property boundary and extends offsite across River Road to the west and to the Hudson River to the east. Boundaries have been specified to cover limits of Operable Unit 1.					
<b>CEA Parameter Description:</b>	Benzo(b)fluoranthene					
<b>CEA Case Track No:</b>	4807				<b>CEA Duration:</b>	999
<b>Date Established:</b>	23-Feb-2017 00:00:00				<b>CEA Block:</b>	92.01
<b>Date Closed Lifted:</b>					<b>CEA Lot:</b>	2
<b>Site X Coord No:</b>	633234				<b>CEA Block Lot Muni:</b>	Edgewater Boro
<b>Site Y Coord No:</b>	718710				<b>CEA Block Lot Cnty:</b>	Bergen
<b>Inderterminate Duration:</b>	Yes					
<b>CEA Name:</b>	Quanta Resources Corp					
<b>CEA Description:</b>	CEA encompasses entire property boundary and extends offsite across River Road to the west and to the Hudson River to the east. Boundaries have been specified to cover limits of Operable Unit 1.					
<b>CEA Parameter Description:</b>	Trichloroethylene					
<b>CEA Case Track No:</b>	4807				<b>CEA Duration:</b>	999
<b>Date Established:</b>	23-Feb-2017 00:00:00				<b>CEA Block:</b>	94
<b>Date Closed Lifted:</b>					<b>CEA Lot:</b>	1
<b>Site X Coord No:</b>	633234				<b>CEA Block Lot Muni:</b>	Edgewater Boro
<b>Site Y Coord No:</b>	718710				<b>CEA Block Lot Cnty:</b>	Bergen
<b>Inderterminate Duration:</b>	Yes					
<b>CEA Name:</b>	Quanta Resources Corp					
<b>CEA Description:</b>	CEA encompasses entire property boundary and extends offsite across River Road to the west and to the Hudson River to the east. Boundaries have been specified to cover limits of Operable Unit 1.					
<b>CEA Parameter Description:</b>	Benzo(a)pyrene					
<b>CEA Case Track No:</b>	4807				<b>CEA Duration:</b>	999
<b>Date Established:</b>	23-Feb-2017 00:00:00				<b>CEA Block:</b>	93
<b>Date Closed Lifted:</b>					<b>CEA Lot:</b>	1
<b>Site X Coord No:</b>	633234				<b>CEA Block Lot Muni:</b>	Edgewater Boro
<b>Site Y Coord No:</b>	718710				<b>CEA Block Lot Cnty:</b>	Bergen
<b>Inderterminate Duration:</b>	Yes					
<b>CEA Name:</b>	Quanta Resources Corp					
<b>CEA Description:</b>	CEA encompasses entire property boundary and extends offsite across River Road to the west and to the Hudson River to the east. Boundaries have been specified to cover limits of Operable Unit 1.					
<b>CEA Parameter Description:</b>	Toluene					
<b>CEA Case Track No:</b>	4807				<b>CEA Duration:</b>	999
<b>Date Established:</b>	23-Feb-2017 00:00:00				<b>CEA Block:</b>	92.01

Map Key	Number of Records	Direction	Distance (mi/ft)	Elev/Diff (ft)	Site	DB
<b>Date Closed Lifted:</b>					<b>CEA Lot:</b>	1.02
<b>Site X Coord No:</b>	633234				<b>CEA Block Lot Muni:</b>	Edgewater Boro
<b>Site Y Coord No:</b>	718710				<b>CEA Block Lot Cnty:</b>	Bergen
<b>Inderterminate Duration:</b>	Yes					
<b>CEA Name:</b>	Quanta Resources Corp					
<b>CEA Description:</b>	CEA encompasses entire property boundary and extends offsite across River Road to the west and to the Hudson River to the east. Boundaries have been specified to cover limits of Operable Unit 1.					
<b>CEA Parameter Description:</b>	Iron					
<b>CEA Case Track No:</b>	4807				<b>CEA Duration:</b>	999
<b>Date Established:</b>	23-Feb-2017 00:00:00				<b>CEA Block:</b>	93
<b>Date Closed Lifted:</b>					<b>CEA Lot:</b>	3.04
<b>Site X Coord No:</b>	633234				<b>CEA Block Lot Muni:</b>	Edgewater Boro
<b>Site Y Coord No:</b>	718710				<b>CEA Block Lot Cnty:</b>	Bergen
<b>Inderterminate Duration:</b>	Yes					
<b>CEA Name:</b>	Quanta Resources Corp					
<b>CEA Description:</b>	CEA encompasses entire property boundary and extends offsite across River Road to the west and to the Hudson River to the east. Boundaries have been specified to cover limits of Operable Unit 1.					
<b>CEA Parameter Description:</b>	Benzo(a)pyrene					
<b>CEA Case Track No:</b>	4807				<b>CEA Duration:</b>	999
<b>Date Established:</b>	23-Feb-2017 00:00:00				<b>CEA Block:</b>	93
<b>Date Closed Lifted:</b>					<b>CEA Lot:</b>	4
<b>Site X Coord No:</b>	633234				<b>CEA Block Lot Muni:</b>	Edgewater Boro
<b>Site Y Coord No:</b>	718710				<b>CEA Block Lot Cnty:</b>	Bergen
<b>Inderterminate Duration:</b>	Yes					
<b>CEA Name:</b>	Quanta Resources Corp					
<b>CEA Description:</b>	CEA encompasses entire property boundary and extends offsite across River Road to the west and to the Hudson River to the east. Boundaries have been specified to cover limits of Operable Unit 1.					
<b>CEA Parameter Description:</b>	Arsenic					
<b>CEA Case Track No:</b>	4807				<b>CEA Duration:</b>	999
<b>Date Established:</b>	23-Feb-2017 00:00:00				<b>CEA Block:</b>	95
<b>Date Closed Lifted:</b>					<b>CEA Lot:</b>	1
<b>Site X Coord No:</b>	633234				<b>CEA Block Lot Muni:</b>	Edgewater Boro
<b>Site Y Coord No:</b>	718710				<b>CEA Block Lot Cnty:</b>	Bergen
<b>Inderterminate Duration:</b>	Yes					
<b>CEA Name:</b>	Quanta Resources Corp					
<b>CEA Description:</b>	CEA encompasses entire property boundary and extends offsite across River Road to the west and to the Hudson River to the east. Boundaries have been specified to cover limits of Operable Unit 1.					
<b>CEA Parameter Description:</b>	Iron					
<b>CEA Case Track No:</b>	4807				<b>CEA Duration:</b>	999
<b>Date Established:</b>	23-Feb-2017 00:00:00				<b>CEA Block:</b>	95
<b>Date Closed Lifted:</b>					<b>CEA Lot:</b>	1
<b>Site X Coord No:</b>	633234				<b>CEA Block Lot Muni:</b>	Edgewater Boro
<b>Site Y Coord No:</b>	718710				<b>CEA Block Lot Cnty:</b>	Bergen
<b>Inderterminate Duration:</b>	Yes					
<b>CEA Name:</b>	Quanta Resources Corp					
<b>CEA Description:</b>	CEA encompasses entire property boundary and extends offsite across River Road to the west and to the Hudson River to the east. Boundaries have been specified to cover limits of Operable Unit 1.					
<b>CEA Parameter Description:</b>	Vinyl chloride					
<b>CEA Case Track No:</b>	4807				<b>CEA Duration:</b>	999
<b>Date Established:</b>	23-Feb-2017 00:00:00				<b>CEA Block:</b>	93
<b>Date Closed Lifted:</b>					<b>CEA Lot:</b>	4
<b>Site X Coord No:</b>	633234				<b>CEA Block Lot Muni:</b>	Edgewater Boro
<b>Site Y Coord No:</b>	718710				<b>CEA Block Lot Cnty:</b>	Bergen
<b>Inderterminate Duration:</b>	Yes					
<b>CEA Name:</b>	Quanta Resources Corp					
<b>CEA Description:</b>	CEA encompasses entire property boundary and extends offsite across River Road to the west and to the Hudson River to the east. Boundaries have been specified to cover limits of Operable Unit 1.					
<b>CEA Parameter Description:</b>	Antimony					
<b>CEA Case Track No:</b>	4807				<b>CEA Duration:</b>	999
<b>Date Established:</b>	23-Feb-2017 00:00:00				<b>CEA Block:</b>	92.01
<b>Date Closed Lifted:</b>					<b>CEA Lot:</b>	2
<b>Site X Coord No:</b>	633234				<b>CEA Block Lot Muni:</b>	Edgewater Boro
<b>Site Y Coord No:</b>	718710				<b>CEA Block Lot Cnty:</b>	Bergen

Map Key	Number of Records	Direction	Distance (mi/ft)	Elev/Diff (ft)	Site	DB
<b>Inderminate Duration:</b>		Yes				
<b>CEA Name:</b>		Quanta Resources Corp				
<b>CEA Description:</b>		CEA encompasses entire property boundary and extends offsite across River Road to the west and to the Hudson River to the east. Boundaries have been specified to cover limits of Operable Unit 1.				
<b>CEA Parameter Description:</b>		Toluene				
<b>CEA Case Track No:</b>	4807			<b>CEA Duration:</b>	999	
<b>Date Established:</b>	23-Feb-2017 00:00:00			<b>CEA Block:</b>	96	
<b>Date Closed Lifted:</b>				<b>CEA Lot:</b>	3.03	
<b>Site X Coord No:</b>	633234			<b>CEA Block Lot Muni:</b>	Edgewater Boro	
<b>Site Y Coord No:</b>	718710			<b>CEA Block Lot Cnty:</b>	Bergen	
<b>Inderminate Duration:</b>		Yes				
<b>CEA Name:</b>		Quanta Resources Corp				
<b>CEA Description:</b>		CEA encompasses entire property boundary and extends offsite across River Road to the west and to the Hudson River to the east. Boundaries have been specified to cover limits of Operable Unit 1.				
<b>CEA Parameter Description:</b>		Sulfate				
<b>CEA Case Track No:</b>	4807			<b>CEA Duration:</b>	999	
<b>Date Established:</b>	23-Feb-2017 00:00:00			<b>CEA Block:</b>	93	
<b>Date Closed Lifted:</b>				<b>CEA Lot:</b>	1.02	
<b>Site X Coord No:</b>	633234			<b>CEA Block Lot Muni:</b>	Edgewater Boro	
<b>Site Y Coord No:</b>	718710			<b>CEA Block Lot Cnty:</b>	Bergen	
<b>Inderminate Duration:</b>		Yes				
<b>CEA Name:</b>		Quanta Resources Corp				
<b>CEA Description:</b>		CEA encompasses entire property boundary and extends offsite across River Road to the west and to the Hudson River to the east. Boundaries have been specified to cover limits of Operable Unit 1.				
<b>CEA Parameter Description:</b>		Thallium				
<b>CEA Case Track No:</b>	4807			<b>CEA Duration:</b>	999	
<b>Date Established:</b>	23-Feb-2017 00:00:00			<b>CEA Block:</b>	99	
<b>Date Closed Lifted:</b>				<b>CEA Lot:</b>	1	
<b>Site X Coord No:</b>	633234			<b>CEA Block Lot Muni:</b>	Edgewater Boro	
<b>Site Y Coord No:</b>	718710			<b>CEA Block Lot Cnty:</b>	Bergen	
<b>Inderminate Duration:</b>		Yes				
<b>CEA Name:</b>		Quanta Resources Corp				
<b>CEA Description:</b>		CEA encompasses entire property boundary and extends offsite across River Road to the west and to the Hudson River to the east. Boundaries have been specified to cover limits of Operable Unit 1.				
<b>CEA Parameter Description:</b>		Benzo(k)fluoranthene				
<b>CEA Case Track No:</b>	4807			<b>CEA Duration:</b>	999	
<b>Date Established:</b>	23-Feb-2017 00:00:00			<b>CEA Block:</b>	93	
<b>Date Closed Lifted:</b>				<b>CEA Lot:</b>	3	
<b>Site X Coord No:</b>	633234			<b>CEA Block Lot Muni:</b>	Edgewater Boro	
<b>Site Y Coord No:</b>	718710			<b>CEA Block Lot Cnty:</b>	Bergen	
<b>Inderminate Duration:</b>		Yes				
<b>CEA Name:</b>		Quanta Resources Corp				
<b>CEA Description:</b>		CEA encompasses entire property boundary and extends offsite across River Road to the west and to the Hudson River to the east. Boundaries have been specified to cover limits of Operable Unit 1.				
<b>CEA Parameter Description:</b>		Manganese				
<b>CEA Case Track No:</b>	4807			<b>CEA Duration:</b>	999	
<b>Date Established:</b>	23-Feb-2017 00:00:00			<b>CEA Block:</b>	92.01	
<b>Date Closed Lifted:</b>				<b>CEA Lot:</b>	1.03	
<b>Site X Coord No:</b>	633234			<b>CEA Block Lot Muni:</b>	Edgewater Boro	
<b>Site Y Coord No:</b>	718710			<b>CEA Block Lot Cnty:</b>	Bergen	
<b>Inderminate Duration:</b>		Yes				
<b>CEA Name:</b>		Quanta Resources Corp				
<b>CEA Description:</b>		CEA encompasses entire property boundary and extends offsite across River Road to the west and to the Hudson River to the east. Boundaries have been specified to cover limits of Operable Unit 1.				
<b>CEA Parameter Description:</b>		Indeno(1,2,3-cd)pyrene				
<b>CEA Case Track No:</b>	4807			<b>CEA Duration:</b>	999	
<b>Date Established:</b>	23-Feb-2017 00:00:00			<b>CEA Block:</b>	92.01	
<b>Date Closed Lifted:</b>				<b>CEA Lot:</b>	2	
<b>Site X Coord No:</b>	633234			<b>CEA Block Lot Muni:</b>	Edgewater Boro	
<b>Site Y Coord No:</b>	718710			<b>CEA Block Lot Cnty:</b>	Bergen	
<b>Inderminate Duration:</b>		Yes				
<b>CEA Name:</b>		Quanta Resources Corp				
<b>CEA Description:</b>		CEA encompasses entire property boundary and extends offsite across River Road to the west and to the Hudson River to the east. Boundaries have been specified to cover limits of Operable Unit 1.				

Map Key	Number of Records	Direction	Distance (mi/ft)	Elev/Diff (ft)	Site	DB
<b>CEA Parameter Description:</b>		River to the east. Boundaries have been specified to cover limits of Operable Unit 1. Ethylbenzene				
<b>CEA Case Track No:</b>	4807			<b>CEA Duration:</b>	999	
<b>Date Established:</b>	23-Feb-2017 00:00:00			<b>CEA Block:</b>	95	
<b>Date Closed Lifted:</b>				<b>CEA Lot:</b>	1	
<b>Site X Coord No:</b>	633234			<b>CEA Block Lot Muni:</b>	Edgewater Boro	
<b>Site Y Coord No:</b>	718710			<b>CEA Block Lot Cnty:</b>	Bergen	
<b>Inderterminate Duration:</b>	Yes					
<b>CEA Name:</b>	Quanta Resources Corp					
<b>CEA Description:</b>	CEA encompasses entire property boundary and extends offsite across River Road to the west and to the Hudson River to the east. Boundaries have been specified to cover limits of Operable Unit 1.					
<b>CEA Parameter Description:</b>		Dibenzo(a,h)anthracene				
<b>CEA Case Track No:</b>	4807			<b>CEA Duration:</b>	999	
<b>Date Established:</b>	23-Feb-2017 00:00:00			<b>CEA Block:</b>	99	
<b>Date Closed Lifted:</b>				<b>CEA Lot:</b>	1.12	
<b>Site X Coord No:</b>	633234			<b>CEA Block Lot Muni:</b>	Edgewater Boro	
<b>Site Y Coord No:</b>	718710			<b>CEA Block Lot Cnty:</b>	Bergen	
<b>Inderterminate Duration:</b>	Yes					
<b>CEA Name:</b>	Quanta Resources Corp					
<b>CEA Description:</b>	CEA encompasses entire property boundary and extends offsite across River Road to the west and to the Hudson River to the east. Boundaries have been specified to cover limits of Operable Unit 1.					
<b>CEA Parameter Description:</b>		Benzo(a)anthracene				
<b>CEA Case Track No:</b>	4807			<b>CEA Duration:</b>	999	
<b>Date Established:</b>	23-Feb-2017 00:00:00			<b>CEA Block:</b>	91	
<b>Date Closed Lifted:</b>				<b>CEA Lot:</b>	1	
<b>Site X Coord No:</b>	633234			<b>CEA Block Lot Muni:</b>	Edgewater Boro	
<b>Site Y Coord No:</b>	718710			<b>CEA Block Lot Cnty:</b>	Bergen	
<b>Inderterminate Duration:</b>	Yes					
<b>CEA Name:</b>	Quanta Resources Corp					
<b>CEA Description:</b>	CEA encompasses entire property boundary and extends offsite across River Road to the west and to the Hudson River to the east. Boundaries have been specified to cover limits of Operable Unit 1.					
<b>CEA Parameter Description:</b>		Sodium				
<b>CEA Case Track No:</b>	4807			<b>CEA Duration:</b>	999	
<b>Date Established:</b>	23-Feb-2017 00:00:00			<b>CEA Block:</b>	99	
<b>Date Closed Lifted:</b>				<b>CEA Lot:</b>	1.04	
<b>Site X Coord No:</b>	633234			<b>CEA Block Lot Muni:</b>	Edgewater Boro	
<b>Site Y Coord No:</b>	718710			<b>CEA Block Lot Cnty:</b>	Bergen	
<b>Inderterminate Duration:</b>	Yes					
<b>CEA Name:</b>	Quanta Resources Corp					
<b>CEA Description:</b>	CEA encompasses entire property boundary and extends offsite across River Road to the west and to the Hudson River to the east. Boundaries have been specified to cover limits of Operable Unit 1.					
<b>CEA Parameter Description:</b>		Benzo(a)anthracene				
<b>CEA Case Track No:</b>	4807			<b>CEA Duration:</b>	999	
<b>Date Established:</b>	23-Feb-2017 00:00:00			<b>CEA Block:</b>	93	
<b>Date Closed Lifted:</b>				<b>CEA Lot:</b>	1.02	
<b>Site X Coord No:</b>	633234			<b>CEA Block Lot Muni:</b>	Edgewater Boro	
<b>Site Y Coord No:</b>	718710			<b>CEA Block Lot Cnty:</b>	Bergen	
<b>Inderterminate Duration:</b>	Yes					
<b>CEA Name:</b>	Quanta Resources Corp					
<b>CEA Description:</b>	CEA encompasses entire property boundary and extends offsite across River Road to the west and to the Hudson River to the east. Boundaries have been specified to cover limits of Operable Unit 1.					
<b>CEA Parameter Description:</b>		Benzene				
<b>CEA Case Track No:</b>	4807			<b>CEA Duration:</b>	999	
<b>Date Established:</b>	23-Feb-2017 00:00:00			<b>CEA Block:</b>	93	
<b>Date Closed Lifted:</b>				<b>CEA Lot:</b>	2.02	
<b>Site X Coord No:</b>	633234			<b>CEA Block Lot Muni:</b>	Edgewater Boro	
<b>Site Y Coord No:</b>	718710			<b>CEA Block Lot Cnty:</b>	Bergen	
<b>Inderterminate Duration:</b>	Yes					
<b>CEA Name:</b>	Quanta Resources Corp					
<b>CEA Description:</b>	CEA encompasses entire property boundary and extends offsite across River Road to the west and to the Hudson River to the east. Boundaries have been specified to cover limits of Operable Unit 1.					
<b>CEA Parameter Description:</b>		Trichloroethylene				

Map Key	Number of Records	Direction	Distance (mi/ft)	Elev/Diff (ft)	Site	DB
<b>CEA Case Track No:</b>	4807				<b>CEA Duration:</b>	999
<b>Date Established:</b>	23-Feb-2017 00:00:00				<b>CEA Block:</b>	93
<b>Date Closed Lifted:</b>					<b>CEA Lot:</b>	3.03
<b>Site X Coord No:</b>	633234				<b>CEA Block Lot Muni:</b>	Edgewater Boro
<b>Site Y Coord No:</b>	718710				<b>CEA Block Lot Cnty:</b>	Bergen
<b>Inderterminate Duration:</b>	Yes					
<b>CEA Name:</b>	Quanta Resources Corp					
<b>CEA Description:</b>	CEA encompasses entire property boundary and extends offsite across River Road to the west and to the Hudson River to the east. Boundaries have been specified to cover limits of Operable Unit 1.					
<b>CEA Parameter Description:</b>	Benzo(b)fluoranthene					
<b>CEA Case Track No:</b>	4807				<b>CEA Duration:</b>	999
<b>Date Established:</b>	23-Feb-2017 00:00:00				<b>CEA Block:</b>	94
<b>Date Closed Lifted:</b>					<b>CEA Lot:</b>	1
<b>Site X Coord No:</b>	633234				<b>CEA Block Lot Muni:</b>	Edgewater Boro
<b>Site Y Coord No:</b>	718710				<b>CEA Block Lot Cnty:</b>	Bergen
<b>Inderterminate Duration:</b>	Yes					
<b>CEA Name:</b>	Quanta Resources Corp					
<b>CEA Description:</b>	CEA encompasses entire property boundary and extends offsite across River Road to the west and to the Hudson River to the east. Boundaries have been specified to cover limits of Operable Unit 1.					
<b>CEA Parameter Description:</b>	Indeno(1,2,3-cd)pyrene					
<b>CEA Case Track No:</b>	4807				<b>CEA Duration:</b>	999
<b>Date Established:</b>	23-Feb-2017 00:00:00				<b>CEA Block:</b>	92.01
<b>Date Closed Lifted:</b>					<b>CEA Lot:</b>	1.01
<b>Site X Coord No:</b>	633234				<b>CEA Block Lot Muni:</b>	Edgewater Boro
<b>Site Y Coord No:</b>	718710				<b>CEA Block Lot Cnty:</b>	Bergen
<b>Inderterminate Duration:</b>	Yes					
<b>CEA Name:</b>	Quanta Resources Corp					
<b>CEA Description:</b>	CEA encompasses entire property boundary and extends offsite across River Road to the west and to the Hudson River to the east. Boundaries have been specified to cover limits of Operable Unit 1.					
<b>CEA Parameter Description:</b>	Iron					
<b>CEA Case Track No:</b>	4807				<b>CEA Duration:</b>	999
<b>Date Established:</b>	23-Feb-2017 00:00:00				<b>CEA Block:</b>	99
<b>Date Closed Lifted:</b>					<b>CEA Lot:</b>	1.12
<b>Site X Coord No:</b>	633234				<b>CEA Block Lot Muni:</b>	Edgewater Boro
<b>Site Y Coord No:</b>	718710				<b>CEA Block Lot Cnty:</b>	Bergen
<b>Inderterminate Duration:</b>	Yes					
<b>CEA Name:</b>	Quanta Resources Corp					
<b>CEA Description:</b>	CEA encompasses entire property boundary and extends offsite across River Road to the west and to the Hudson River to the east. Boundaries have been specified to cover limits of Operable Unit 1.					
<b>CEA Parameter Description:</b>	Cadmium					
<b>CEA Case Track No:</b>	4807				<b>CEA Duration:</b>	999
<b>Date Established:</b>	23-Feb-2017 00:00:00				<b>CEA Block:</b>	99
<b>Date Closed Lifted:</b>					<b>CEA Lot:</b>	1.04
<b>Site X Coord No:</b>	633234				<b>CEA Block Lot Muni:</b>	Edgewater Boro
<b>Site Y Coord No:</b>	718710				<b>CEA Block Lot Cnty:</b>	Bergen
<b>Inderterminate Duration:</b>	Yes					
<b>CEA Name:</b>	Quanta Resources Corp					
<b>CEA Description:</b>	CEA encompasses entire property boundary and extends offsite across River Road to the west and to the Hudson River to the east. Boundaries have been specified to cover limits of Operable Unit 1.					
<b>CEA Parameter Description:</b>	Indeno(1,2,3-cd)pyrene					
<b>CEA Case Track No:</b>	4807				<b>CEA Duration:</b>	999
<b>Date Established:</b>	23-Feb-2017 00:00:00				<b>CEA Block:</b>	93
<b>Date Closed Lifted:</b>					<b>CEA Lot:</b>	1.01
<b>Site X Coord No:</b>	633234				<b>CEA Block Lot Muni:</b>	Edgewater Boro
<b>Site Y Coord No:</b>	718710				<b>CEA Block Lot Cnty:</b>	Bergen
<b>Inderterminate Duration:</b>	Yes					
<b>CEA Name:</b>	Quanta Resources Corp					
<b>CEA Description:</b>	CEA encompasses entire property boundary and extends offsite across River Road to the west and to the Hudson River to the east. Boundaries have been specified to cover limits of Operable Unit 1.					
<b>CEA Parameter Description:</b>	Vinyl chloride					
<b>CEA Case Track No:</b>	4807				<b>CEA Duration:</b>	999
<b>Date Established:</b>	23-Feb-2017 00:00:00				<b>CEA Block:</b>	96
<b>Date Closed Lifted:</b>					<b>CEA Lot:</b>	3.02



Map Key	Number of Records	Direction	Distance (mi/ft)	Elev/Diff (ft)	Site	DB
Site X Coord No:	633234				CEA Block Lot Muni:	Edgewater Boro
Site Y Coord No:	718710				CEA Block Lot Cnty:	Bergen
Inderterminate Duration:	Yes					
CEA Name:	Quanta Resources Corp					
CEA Description:	CEA encompasses entire property boundary and extends offsite across River Road to the west and to the Hudson River to the east. Boundaries have been specified to cover limits of Operable Unit 1.					
CEA Parameter Description:	Benzo(k)fluoranthene					
CEA Case Track No:	4807				CEA Duration:	999
Date Established:	23-Feb-2017 00:00:00				CEA Block:	93
Date Closed Lifted:					CEA Lot:	4
Site X Coord No:	633234				CEA Block Lot Muni:	Edgewater Boro
Site Y Coord No:	718710				CEA Block Lot Cnty:	Bergen
Inderterminate Duration:	Yes					
CEA Name:	Quanta Resources Corp					
CEA Description:	CEA encompasses entire property boundary and extends offsite across River Road to the west and to the Hudson River to the east. Boundaries have been specified to cover limits of Operable Unit 1.					
CEA Parameter Description:	Dibenzo(a,h)anthracene					
CEA Case Track No:	4807				CEA Duration:	999
Date Established:	23-Feb-2017 00:00:00				CEA Block:	92.01
Date Closed Lifted:					CEA Lot:	1.01
Site X Coord No:	633234				CEA Block Lot Muni:	Edgewater Boro
Site Y Coord No:	718710				CEA Block Lot Cnty:	Bergen
Inderterminate Duration:	Yes					
CEA Name:	Quanta Resources Corp					
CEA Description:	CEA encompasses entire property boundary and extends offsite across River Road to the west and to the Hudson River to the east. Boundaries have been specified to cover limits of Operable Unit 1.					
CEA Parameter Description:	Beryllium					
CEA Case Track No:	4807				CEA Duration:	999
Date Established:	23-Feb-2017 00:00:00				CEA Block:	91
Date Closed Lifted:					CEA Lot:	1
Site X Coord No:	633234				CEA Block Lot Muni:	Edgewater Boro
Site Y Coord No:	718710				CEA Block Lot Cnty:	Bergen
Inderterminate Duration:	Yes					
CEA Name:	Quanta Resources Corp					
CEA Description:	CEA encompasses entire property boundary and extends offsite across River Road to the west and to the Hudson River to the east. Boundaries have been specified to cover limits of Operable Unit 1.					
CEA Parameter Description:	Trichloroethylene					
CEA Case Track No:	4807				CEA Duration:	999
Date Established:	23-Feb-2017 00:00:00				CEA Block:	95
Date Closed Lifted:					CEA Lot:	1
Site X Coord No:	633234				CEA Block Lot Muni:	Edgewater Boro
Site Y Coord No:	718710				CEA Block Lot Cnty:	Bergen
Inderterminate Duration:	Yes					
CEA Name:	Quanta Resources Corp					
CEA Description:	CEA encompasses entire property boundary and extends offsite across River Road to the west and to the Hudson River to the east. Boundaries have been specified to cover limits of Operable Unit 1.					
CEA Parameter Description:	Benzene					
CEA Case Track No:	4807				CEA Duration:	999
Date Established:	23-Feb-2017 00:00:00				CEA Block:	95
Date Closed Lifted:					CEA Lot:	1
Site X Coord No:	633234				CEA Block Lot Muni:	Edgewater Boro
Site Y Coord No:	718710				CEA Block Lot Cnty:	Bergen
Inderterminate Duration:	Yes					
CEA Name:	Quanta Resources Corp					
CEA Description:	CEA encompasses entire property boundary and extends offsite across River Road to the west and to the Hudson River to the east. Boundaries have been specified to cover limits of Operable Unit 1.					
CEA Parameter Description:	Nickel					
CEA Case Track No:	4807				CEA Duration:	999
Date Established:	23-Feb-2017 00:00:00				CEA Block:	92.01
Date Closed Lifted:					CEA Lot:	1.03
Site X Coord No:	633234				CEA Block Lot Muni:	Edgewater Boro
Site Y Coord No:	718710				CEA Block Lot Cnty:	Bergen
Inderterminate Duration:	Yes					

Map Key	Number of Records	Direction	Distance (mi/ft)	Elev/Diff (ft)	Site	DB
<b>CEA Name:</b>		Quanta Resources Corp				
<b>CEA Description:</b>		CEA encompasses entire property boundary and extends offsite across River Road to the west and to the Hudson River to the east. Boundaries have been specified to cover limits of Operable Unit 1.				
<b>CEA Parameter Description:</b>		Toluene				
<b>CEA Case Track No:</b>	4807			<b>CEA Duration:</b>	999	
<b>Date Established:</b>	23-Feb-2017 00:00:00			<b>CEA Block:</b>	92.01	
<b>Date Closed Lifted:</b>				<b>CEA Lot:</b>	2	
<b>Site X Coord No:</b>	633234			<b>CEA Block Lot Muni:</b>	Edgewater Boro	
<b>Site Y Coord No:</b>	718710			<b>CEA Block Lot Cnty:</b>	Bergen	
<b>Inderterminate Duration:</b>	Yes					
<b>CEA Name:</b>		Quanta Resources Corp				
<b>CEA Description:</b>		CEA encompasses entire property boundary and extends offsite across River Road to the west and to the Hudson River to the east. Boundaries have been specified to cover limits of Operable Unit 1.				
<b>CEA Parameter Description:</b>		Chloride				
<b>CEA Case Track No:</b>	4807			<b>CEA Duration:</b>	999	
<b>Date Established:</b>	23-Feb-2017 00:00:00			<b>CEA Block:</b>	93	
<b>Date Closed Lifted:</b>				<b>CEA Lot:</b>	4	
<b>Site X Coord No:</b>	633234			<b>CEA Block Lot Muni:</b>	Edgewater Boro	
<b>Site Y Coord No:</b>	718710			<b>CEA Block Lot Cnty:</b>	Bergen	
<b>Inderterminate Duration:</b>	Yes					
<b>CEA Name:</b>		Quanta Resources Corp				
<b>CEA Description:</b>		CEA encompasses entire property boundary and extends offsite across River Road to the west and to the Hudson River to the east. Boundaries have been specified to cover limits of Operable Unit 1.				
<b>CEA Parameter Description:</b>		Manganese				
<b>CEA Case Track No:</b>	4807			<b>CEA Duration:</b>	999	
<b>Date Established:</b>	23-Feb-2017 00:00:00			<b>CEA Block:</b>	93	
<b>Date Closed Lifted:</b>				<b>CEA Lot:</b>	4	
<b>Site X Coord No:</b>	633234			<b>CEA Block Lot Muni:</b>	Edgewater Boro	
<b>Site Y Coord No:</b>	718710			<b>CEA Block Lot Cnty:</b>	Bergen	
<b>Inderterminate Duration:</b>	Yes					
<b>CEA Name:</b>		Quanta Resources Corp				
<b>CEA Description:</b>		CEA encompasses entire property boundary and extends offsite across River Road to the west and to the Hudson River to the east. Boundaries have been specified to cover limits of Operable Unit 1.				
<b>CEA Parameter Description:</b>		Nickel				
<b>CEA Case Track No:</b>	4807			<b>CEA Duration:</b>	999	
<b>Date Established:</b>	23-Feb-2017 00:00:00			<b>CEA Block:</b>	94	
<b>Date Closed Lifted:</b>				<b>CEA Lot:</b>	1	
<b>Site X Coord No:</b>	633234			<b>CEA Block Lot Muni:</b>	Edgewater Boro	
<b>Site Y Coord No:</b>	718710			<b>CEA Block Lot Cnty:</b>	Bergen	
<b>Inderterminate Duration:</b>	Yes					
<b>CEA Name:</b>		Quanta Resources Corp				
<b>CEA Description:</b>		CEA encompasses entire property boundary and extends offsite across River Road to the west and to the Hudson River to the east. Boundaries have been specified to cover limits of Operable Unit 1.				
<b>CEA Parameter Description:</b>		Iron				
<b>CEA Case Track No:</b>	4807			<b>CEA Duration:</b>	999	
<b>Date Established:</b>	23-Feb-2017 00:00:00			<b>CEA Block:</b>	93	
<b>Date Closed Lifted:</b>				<b>CEA Lot:</b>	2.02	
<b>Site X Coord No:</b>	633234			<b>CEA Block Lot Muni:</b>	Edgewater Boro	
<b>Site Y Coord No:</b>	718710			<b>CEA Block Lot Cnty:</b>	Bergen	
<b>Inderterminate Duration:</b>	Yes					
<b>CEA Name:</b>		Quanta Resources Corp				
<b>CEA Description:</b>		CEA encompasses entire property boundary and extends offsite across River Road to the west and to the Hudson River to the east. Boundaries have been specified to cover limits of Operable Unit 1.				
<b>CEA Parameter Description:</b>		Iron				
<b>CEA Case Track No:</b>	4807			<b>CEA Duration:</b>	999	
<b>Date Established:</b>	23-Feb-2017 00:00:00			<b>CEA Block:</b>	91	
<b>Date Closed Lifted:</b>				<b>CEA Lot:</b>	1	
<b>Site X Coord No:</b>	633234			<b>CEA Block Lot Muni:</b>	Edgewater Boro	
<b>Site Y Coord No:</b>	718710			<b>CEA Block Lot Cnty:</b>	Bergen	
<b>Inderterminate Duration:</b>	Yes					
<b>CEA Name:</b>		Quanta Resources Corp				
<b>CEA Description:</b>		CEA encompasses entire property boundary and extends offsite across River Road to the west and to the Hudson River to the east. Boundaries have been specified to cover limits of Operable Unit 1.				

Map Key	Number of Records	Direction	Distance (mi/ft)	Elev/Diff (ft)	Site	DB
<b>CEA Parameter Description:</b>		Thallium				
<b>CEA Case Track No:</b>	4807			<b>CEA Duration:</b>	999	
<b>Date Established:</b>	23-Feb-2017 00:00:00			<b>CEA Block:</b>	93	
<b>Date Closed Lifted:</b>				<b>CEA Lot:</b>	3.03	
<b>Site X Coord No:</b>	633234			<b>CEA Block Lot Muni:</b>	Edgewater Boro	
<b>Site Y Coord No:</b>	718710			<b>CEA Block Lot Cnty:</b>	Bergen	
<b>Inderterminate Duration:</b>	Yes					
<b>CEA Name:</b>	Quanta Resources Corp					
<b>CEA Description:</b>	CEA encompasses entire property boundary and extends offsite across River Road to the west and to the Hudson River to the east. Boundaries have been specified to cover limits of Operable Unit 1.					
<b>CEA Parameter Description:</b>		Sulfate				
<b>CEA Case Track No:</b>	4807			<b>CEA Duration:</b>	999	
<b>Date Established:</b>	23-Feb-2017 00:00:00			<b>CEA Block:</b>	92.01	
<b>Date Closed Lifted:</b>				<b>CEA Lot:</b>	1.03	
<b>Site X Coord No:</b>	633234			<b>CEA Block Lot Muni:</b>	Edgewater Boro	
<b>Site Y Coord No:</b>	718710			<b>CEA Block Lot Cnty:</b>	Bergen	
<b>Inderterminate Duration:</b>	Yes					
<b>CEA Name:</b>	Quanta Resources Corp					
<b>CEA Description:</b>	CEA encompasses entire property boundary and extends offsite across River Road to the west and to the Hudson River to the east. Boundaries have been specified to cover limits of Operable Unit 1.					
<b>CEA Parameter Description:</b>		Tetrachloroethylene				
<b>CEA Case Track No:</b>	4807			<b>CEA Duration:</b>	999	
<b>Date Established:</b>	23-Feb-2017 00:00:00			<b>CEA Block:</b>	92.01	
<b>Date Closed Lifted:</b>				<b>CEA Lot:</b>	2	
<b>Site X Coord No:</b>	633234			<b>CEA Block Lot Muni:</b>	Edgewater Boro	
<b>Site Y Coord No:</b>	718710			<b>CEA Block Lot Cnty:</b>	Bergen	
<b>Inderterminate Duration:</b>	Yes					
<b>CEA Name:</b>	Quanta Resources Corp					
<b>CEA Description:</b>	CEA encompasses entire property boundary and extends offsite across River Road to the west and to the Hudson River to the east. Boundaries have been specified to cover limits of Operable Unit 1.					
<b>CEA Parameter Description:</b>		Benzene				
<b>CEA Case Track No:</b>	4807			<b>CEA Duration:</b>	999	
<b>Date Established:</b>	23-Feb-2017 00:00:00			<b>CEA Block:</b>	94	
<b>Date Closed Lifted:</b>				<b>CEA Lot:</b>	1	
<b>Site X Coord No:</b>	633234			<b>CEA Block Lot Muni:</b>	Edgewater Boro	
<b>Site Y Coord No:</b>	718710			<b>CEA Block Lot Cnty:</b>	Bergen	
<b>Inderterminate Duration:</b>	Yes					
<b>CEA Name:</b>	Quanta Resources Corp					
<b>CEA Description:</b>	CEA encompasses entire property boundary and extends offsite across River Road to the west and to the Hudson River to the east. Boundaries have been specified to cover limits of Operable Unit 1.					
<b>CEA Parameter Description:</b>		Aluminum				
<b>CEA Case Track No:</b>	4807			<b>CEA Duration:</b>	999	
<b>Date Established:</b>	23-Feb-2017 00:00:00			<b>CEA Block:</b>	93	
<b>Date Closed Lifted:</b>				<b>CEA Lot:</b>	1.02	
<b>Site X Coord No:</b>	633234			<b>CEA Block Lot Muni:</b>	Edgewater Boro	
<b>Site Y Coord No:</b>	718710			<b>CEA Block Lot Cnty:</b>	Bergen	
<b>Inderterminate Duration:</b>	Yes					
<b>CEA Name:</b>	Quanta Resources Corp					
<b>CEA Description:</b>	CEA encompasses entire property boundary and extends offsite across River Road to the west and to the Hudson River to the east. Boundaries have been specified to cover limits of Operable Unit 1.					
<b>CEA Parameter Description:</b>		Mercury				
<b>CEA Case Track No:</b>	4807			<b>CEA Duration:</b>	999	
<b>Date Established:</b>	23-Feb-2017 00:00:00			<b>CEA Block:</b>	99	
<b>Date Closed Lifted:</b>				<b>CEA Lot:</b>	1.12	
<b>Site X Coord No:</b>	633234			<b>CEA Block Lot Muni:</b>	Edgewater Boro	
<b>Site Y Coord No:</b>	718710			<b>CEA Block Lot Cnty:</b>	Bergen	
<b>Inderterminate Duration:</b>	Yes					
<b>CEA Name:</b>	Quanta Resources Corp					
<b>CEA Description:</b>	CEA encompasses entire property boundary and extends offsite across River Road to the west and to the Hudson River to the east. Boundaries have been specified to cover limits of Operable Unit 1.					
<b>CEA Parameter Description:</b>		Sulfate				
<b>CEA Case Track No:</b>	4807			<b>CEA Duration:</b>	999	

Map Key	Number of Records	Direction	Distance (mi/ft)	Elev/Diff (ft)	Site	DB
<b>Date Established:</b>	23-Feb-2017 00:00:00				<b>CEA Block:</b> 99	
<b>Date Closed Lifted:</b>					<b>CEA Lot:</b> 1.12	
<b>Site X Coord No:</b>	633234				<b>CEA Block Lot Muni:</b> Edgewater Boro	
<b>Site Y Coord No:</b>	718710				<b>CEA Block Lot Cnty:</b> Bergen	
<b>Inderminate Duration:</b>	Yes					
<b>CEA Name:</b>	Quanta Resources Corp					
<b>CEA Description:</b>	CEA encompasses entire property boundary and extends offsite across River Road to the west and to the Hudson River to the east. Boundaries have been specified to cover limits of Operable Unit 1.					
<b>CEA Parameter Description:</b>	Benzo(a)pyrene					
<b>CEA Case Track No:</b>	4807				<b>CEA Duration:</b> 999	
<b>Date Established:</b>	23-Feb-2017 00:00:00				<b>CEA Block:</b> 99	
<b>Date Closed Lifted:</b>					<b>CEA Lot:</b> 1.04	
<b>Site X Coord No:</b>	633234				<b>CEA Block Lot Muni:</b> Edgewater Boro	
<b>Site Y Coord No:</b>	718710				<b>CEA Block Lot Cnty:</b> Bergen	
<b>Inderminate Duration:</b>	Yes					
<b>CEA Name:</b>	Quanta Resources Corp					
<b>CEA Description:</b>	CEA encompasses entire property boundary and extends offsite across River Road to the west and to the Hudson River to the east. Boundaries have been specified to cover limits of Operable Unit 1.					
<b>CEA Parameter Description:</b>	Dibenzo(a,h)anthracene					
<b>CEA Case Track No:</b>	4807				<b>CEA Duration:</b> 999	
<b>Date Established:</b>	23-Feb-2017 00:00:00				<b>CEA Block:</b> 92.01	
<b>Date Closed Lifted:</b>					<b>CEA Lot:</b> 1.02	
<b>Site X Coord No:</b>	633234				<b>CEA Block Lot Muni:</b> Edgewater Boro	
<b>Site Y Coord No:</b>	718710				<b>CEA Block Lot Cnty:</b> Bergen	
<b>Inderminate Duration:</b>	Yes					
<b>CEA Name:</b>	Quanta Resources Corp					
<b>CEA Description:</b>	CEA encompasses entire property boundary and extends offsite across River Road to the west and to the Hudson River to the east. Boundaries have been specified to cover limits of Operable Unit 1.					
<b>CEA Parameter Description:</b>	Arsenic					
<b>CEA Case Track No:</b>	4807				<b>CEA Duration:</b> 999	
<b>Date Established:</b>	23-Feb-2017 00:00:00				<b>CEA Block:</b> 93	
<b>Date Closed Lifted:</b>					<b>CEA Lot:</b> 1.02	
<b>Site X Coord No:</b>	633234				<b>CEA Block Lot Muni:</b> Edgewater Boro	
<b>Site Y Coord No:</b>	718710				<b>CEA Block Lot Cnty:</b> Bergen	
<b>Inderminate Duration:</b>	Yes					
<b>CEA Name:</b>	Quanta Resources Corp					
<b>CEA Description:</b>	CEA encompasses entire property boundary and extends offsite across River Road to the west and to the Hudson River to the east. Boundaries have been specified to cover limits of Operable Unit 1.					
<b>CEA Parameter Description:</b>	Benzo(b)fluoranthene					
<b>CEA Case Track No:</b>	4807				<b>CEA Duration:</b> 999	
<b>Date Established:</b>	23-Feb-2017 00:00:00				<b>CEA Block:</b> 96	
<b>Date Closed Lifted:</b>					<b>CEA Lot:</b> 3.04	
<b>Site X Coord No:</b>	633234				<b>CEA Block Lot Muni:</b> Edgewater Boro	
<b>Site Y Coord No:</b>	718710				<b>CEA Block Lot Cnty:</b> Bergen	
<b>Inderminate Duration:</b>	Yes					
<b>CEA Name:</b>	Quanta Resources Corp					
<b>CEA Description:</b>	CEA encompasses entire property boundary and extends offsite across River Road to the west and to the Hudson River to the east. Boundaries have been specified to cover limits of Operable Unit 1.					
<b>CEA Parameter Description:</b>	Indeno(1,2,3-cd)pyrene					
<b>CEA Case Track No:</b>	4807				<b>CEA Duration:</b> 999	
<b>Date Established:</b>	23-Feb-2017 00:00:00				<b>CEA Block:</b> 92.01	
<b>Date Closed Lifted:</b>					<b>CEA Lot:</b> 1.02	
<b>Site X Coord No:</b>	633234				<b>CEA Block Lot Muni:</b> Edgewater Boro	
<b>Site Y Coord No:</b>	718710				<b>CEA Block Lot Cnty:</b> Bergen	
<b>Inderminate Duration:</b>	Yes					
<b>CEA Name:</b>	Quanta Resources Corp					
<b>CEA Description:</b>	CEA encompasses entire property boundary and extends offsite across River Road to the west and to the Hudson River to the east. Boundaries have been specified to cover limits of Operable Unit 1.					
<b>CEA Parameter Description:</b>	Naphthalene					
<b>CEA Case Track No:</b>	4807				<b>CEA Duration:</b> 999	
<b>Date Established:</b>	23-Feb-2017 00:00:00				<b>CEA Block:</b> 93	
<b>Date Closed Lifted:</b>					<b>CEA Lot:</b> 1.01	
<b>Site X Coord No:</b>	633234				<b>CEA Block Lot Muni:</b> Edgewater Boro	

Map Key	Number of Records	Direction	Distance (mi/ft)	Elev/Diff (ft)	Site	DB
<b>Site Y Coord No:</b>	718710				<b>CEA Block Lot Cnty:</b>	Bergen
<b>Inderterminate Duration:</b>	Yes					
<b>CEA Name:</b>	Quanta Resources Corp					
<b>CEA Description:</b>	CEA encompasses entire property boundary and extends offsite across River Road to the west and to the Hudson River to the east. Boundaries have been speciefied to cover limits of Operable Unit 1.					
<b>CEA Parameter Description:</b>	Naphthalene					
<b>CEA Case Track No:</b>	4807				<b>CEA Duration:</b>	999
<b>Date Established:</b>	23-Feb-2017 00:00:00				<b>CEA Block:</b>	96
<b>Date Closed Lifted:</b>					<b>CEA Lot:</b>	3.04
<b>Site X Coord No:</b>	633234				<b>CEA Block Lot Muni:</b>	Edgewater Boro
<b>Site Y Coord No:</b>	718710				<b>CEA Block Lot Cnty:</b>	Bergen
<b>Inderterminate Duration:</b>	Yes					
<b>CEA Name:</b>	Quanta Resources Corp					
<b>CEA Description:</b>	CEA encompasses entire property boundary and extends offsite across River Road to the west and to the Hudson River to the east. Boundaries have been speciefied to cover limits of Operable Unit 1.					
<b>CEA Parameter Description:</b>	Benzo(b)fluoranthene					
<b>CEA Case Track No:</b>	4807				<b>CEA Duration:</b>	999
<b>Date Established:</b>	23-Feb-2017 00:00:00				<b>CEA Block:</b>	99
<b>Date Closed Lifted:</b>					<b>CEA Lot:</b>	1
<b>Site X Coord No:</b>	633234				<b>CEA Block Lot Muni:</b>	Edgewater Boro
<b>Site Y Coord No:</b>	718710				<b>CEA Block Lot Cnty:</b>	Bergen
<b>Inderterminate Duration:</b>	Yes					
<b>CEA Name:</b>	Quanta Resources Corp					
<b>CEA Description:</b>	CEA encompasses entire property boundary and extends offsite across River Road to the west and to the Hudson River to the east. Boundaries have been speciefied to cover limits of Operable Unit 1.					
<b>CEA Parameter Description:</b>	Aluminum					
<b>CEA Case Track No:</b>	4807				<b>CEA Duration:</b>	999
<b>Date Established:</b>	23-Feb-2017 00:00:00				<b>CEA Block:</b>	93
<b>Date Closed Lifted:</b>					<b>CEA Lot:</b>	1
<b>Site X Coord No:</b>	633234				<b>CEA Block Lot Muni:</b>	Edgewater Boro
<b>Site Y Coord No:</b>	718710				<b>CEA Block Lot Cnty:</b>	Bergen
<b>Inderterminate Duration:</b>	Yes					
<b>CEA Name:</b>	Quanta Resources Corp					
<b>CEA Description:</b>	CEA encompasses entire property boundary and extends offsite across River Road to the west and to the Hudson River to the east. Boundaries have been speciefied to cover limits of Operable Unit 1.					
<b>CEA Parameter Description:</b>	Benzo(k)fluoranthene					
<b>CEA Case Track No:</b>	4807				<b>CEA Duration:</b>	999
<b>Date Established:</b>	23-Feb-2017 00:00:00				<b>CEA Block:</b>	96
<b>Date Closed Lifted:</b>					<b>CEA Lot:</b>	3.02
<b>Site X Coord No:</b>	633234				<b>CEA Block Lot Muni:</b>	Edgewater Boro
<b>Site Y Coord No:</b>	718710				<b>CEA Block Lot Cnty:</b>	Bergen
<b>Inderterminate Duration:</b>	Yes					
<b>CEA Name:</b>	Quanta Resources Corp					
<b>CEA Description:</b>	CEA encompasses entire property boundary and extends offsite across River Road to the west and to the Hudson River to the east. Boundaries have been speciefied to cover limits of Operable Unit 1.					
<b>CEA Parameter Description:</b>	Chloride					
<b>CEA Case Track No:</b>	4807				<b>CEA Duration:</b>	999
<b>Date Established:</b>	23-Feb-2017 00:00:00				<b>CEA Block:</b>	93
<b>Date Closed Lifted:</b>					<b>CEA Lot:</b>	1.02
<b>Site X Coord No:</b>	633234				<b>CEA Block Lot Muni:</b>	Edgewater Boro
<b>Site Y Coord No:</b>	718710				<b>CEA Block Lot Cnty:</b>	Bergen
<b>Inderterminate Duration:</b>	Yes					
<b>CEA Name:</b>	Quanta Resources Corp					
<b>CEA Description:</b>	CEA encompasses entire property boundary and extends offsite across River Road to the west and to the Hudson River to the east. Boundaries have been speciefied to cover limits of Operable Unit 1.					
<b>CEA Parameter Description:</b>	Chloride					
<b>CEA Case Track No:</b>	4807				<b>CEA Duration:</b>	999
<b>Date Established:</b>	23-Feb-2017 00:00:00				<b>CEA Block:</b>	96
<b>Date Closed Lifted:</b>					<b>CEA Lot:</b>	3.03
<b>Site X Coord No:</b>	633234				<b>CEA Block Lot Muni:</b>	Edgewater Boro
<b>Site Y Coord No:</b>	718710				<b>CEA Block Lot Cnty:</b>	Bergen
<b>Inderterminate Duration:</b>	Yes					
<b>CEA Name:</b>	Quanta Resources Corp					



Map Key	Number of Records	Direction	Distance (mi/ft)	Elev/Diff (ft)	Site	DB
<b>CEA Description:</b>		CEA encompasses entire property boundary and extends offsite across River Road to the west and to the Hudson River to the east. Boundaries have been specified to cover limits of Operable Unit 1.				
<b>CEA Parameter Description:</b>		Sodium				
<b>CEA Case Track No:</b>	4807			<b>CEA Duration:</b>	999	
<b>Date Established:</b>	23-Feb-2017 00:00:00			<b>CEA Block:</b>	93	
<b>Date Closed Lifted:</b>				<b>CEA Lot:</b>	2.02	
<b>Site X Coord No:</b>	633234			<b>CEA Block Lot Muni:</b>	Edgewater Boro	
<b>Site Y Coord No:</b>	718710			<b>CEA Block Lot Cnty:</b>	Bergen	
<b>Inderterminate Duration:</b>	Yes					
<b>CEA Name:</b>	Quanta Resources Corp					
<b>CEA Description:</b>		CEA encompasses entire property boundary and extends offsite across River Road to the west and to the Hudson River to the east. Boundaries have been specified to cover limits of Operable Unit 1.				
<b>CEA Parameter Description:</b>		Benzo(k)fluoranthene				
<b>CEA Case Track No:</b>	4807			<b>CEA Duration:</b>	999	
<b>Date Established:</b>	23-Feb-2017 00:00:00			<b>CEA Block:</b>	96	
<b>Date Closed Lifted:</b>				<b>CEA Lot:</b>	3.04	
<b>Site X Coord No:</b>	633234			<b>CEA Block Lot Muni:</b>	Edgewater Boro	
<b>Site Y Coord No:</b>	718710			<b>CEA Block Lot Cnty:</b>	Bergen	
<b>Inderterminate Duration:</b>	Yes					
<b>CEA Name:</b>	Quanta Resources Corp					
<b>CEA Description:</b>		CEA encompasses entire property boundary and extends offsite across River Road to the west and to the Hudson River to the east. Boundaries have been specified to cover limits of Operable Unit 1.				
<b>CEA Parameter Description:</b>		Tetrachloroethylene				
<b>CEA Case Track No:</b>	4807			<b>CEA Duration:</b>	999	
<b>Date Established:</b>	23-Feb-2017 00:00:00			<b>CEA Block:</b>	91	
<b>Date Closed Lifted:</b>				<b>CEA Lot:</b>	1	
<b>Site X Coord No:</b>	633234			<b>CEA Block Lot Muni:</b>	Edgewater Boro	
<b>Site Y Coord No:</b>	718710			<b>CEA Block Lot Cnty:</b>	Bergen	
<b>Inderterminate Duration:</b>	Yes					
<b>CEA Name:</b>	Quanta Resources Corp					
<b>CEA Description:</b>		CEA encompasses entire property boundary and extends offsite across River Road to the west and to the Hudson River to the east. Boundaries have been specified to cover limits of Operable Unit 1.				
<b>CEA Parameter Description:</b>		Indeno(1,2,3-cd)pyrene				
<b>CEA Case Track No:</b>	4807			<b>CEA Duration:</b>	999	
<b>Date Established:</b>	23-Feb-2017 00:00:00			<b>CEA Block:</b>	93	
<b>Date Closed Lifted:</b>				<b>CEA Lot:</b>	1	
<b>Site X Coord No:</b>	633234			<b>CEA Block Lot Muni:</b>	Edgewater Boro	
<b>Site Y Coord No:</b>	718710			<b>CEA Block Lot Cnty:</b>	Bergen	
<b>Inderterminate Duration:</b>	Yes					
<b>CEA Name:</b>	Quanta Resources Corp					
<b>CEA Description:</b>		CEA encompasses entire property boundary and extends offsite across River Road to the west and to the Hudson River to the east. Boundaries have been specified to cover limits of Operable Unit 1.				
<b>CEA Parameter Description:</b>		Benzene				
<b>CEA Case Track No:</b>	4807			<b>CEA Duration:</b>	999	
<b>Date Established:</b>	23-Feb-2017 00:00:00			<b>CEA Block:</b>	95	
<b>Date Closed Lifted:</b>				<b>CEA Lot:</b>	1	
<b>Site X Coord No:</b>	633234			<b>CEA Block Lot Muni:</b>	Edgewater Boro	
<b>Site Y Coord No:</b>	718710			<b>CEA Block Lot Cnty:</b>	Bergen	
<b>Inderterminate Duration:</b>	Yes					
<b>CEA Name:</b>	Quanta Resources Corp					
<b>CEA Description:</b>		CEA encompasses entire property boundary and extends offsite across River Road to the west and to the Hudson River to the east. Boundaries have been specified to cover limits of Operable Unit 1.				
<b>CEA Parameter Description:</b>		Tetrachloroethylene				
<b>CEA Case Track No:</b>	4807			<b>CEA Duration:</b>	999	
<b>Date Established:</b>	23-Feb-2017 00:00:00			<b>CEA Block:</b>	93	
<b>Date Closed Lifted:</b>				<b>CEA Lot:</b>	3.03	
<b>Site X Coord No:</b>	633234			<b>CEA Block Lot Muni:</b>	Edgewater Boro	
<b>Site Y Coord No:</b>	718710			<b>CEA Block Lot Cnty:</b>	Bergen	
<b>Inderterminate Duration:</b>	Yes					
<b>CEA Name:</b>	Quanta Resources Corp					
<b>CEA Description:</b>		CEA encompasses entire property boundary and extends offsite across River Road to the west and to the Hudson River to the east. Boundaries have been specified to cover limits of Operable Unit 1.				
<b>CEA Parameter Description:</b>		Dibenzo(a,h)anthracene				

Map Key	Number of Records	Direction	Distance (mi/ft)	Elev/Diff (ft)	Site	DB
<b>CEA Case Track No:</b>	4807				<b>CEA Duration:</b>	999
<b>Date Established:</b>	23-Feb-2017 00:00:00				<b>CEA Block:</b>	92.01
<b>Date Closed Lifted:</b>					<b>CEA Lot:</b>	2
<b>Site X Coord No:</b>	633234				<b>CEA Block Lot Muni:</b>	Edgewater Boro
<b>Site Y Coord No:</b>	718710				<b>CEA Block Lot Cnty:</b>	Bergen
<b>Inderterminate Duration:</b>	Yes					
<b>CEA Name:</b>	Quanta Resources Corp					
<b>CEA Description:</b>	CEA encompasses entire property boundary and extends offsite across River Road to the west and to the Hudson River to the east. Boundaries have been specified to cover limits of Operable Unit 1.					
<b>CEA Parameter Description:</b>	Iron					
<b>CEA Case Track No:</b>	4807				<b>CEA Duration:</b>	999
<b>Date Established:</b>	23-Feb-2017 00:00:00				<b>CEA Block:</b>	93
<b>Date Closed Lifted:</b>					<b>CEA Lot:</b>	1.01
<b>Site X Coord No:</b>	633234				<b>CEA Block Lot Muni:</b>	Edgewater Boro
<b>Site Y Coord No:</b>	718710				<b>CEA Block Lot Cnty:</b>	Bergen
<b>Inderterminate Duration:</b>	Yes					
<b>CEA Name:</b>	Quanta Resources Corp					
<b>CEA Description:</b>	CEA encompasses entire property boundary and extends offsite across River Road to the west and to the Hudson River to the east. Boundaries have been specified to cover limits of Operable Unit 1.					
<b>CEA Parameter Description:</b>	Zinc					
<b>CEA Case Track No:</b>	4807				<b>CEA Duration:</b>	999
<b>Date Established:</b>	23-Feb-2017 00:00:00				<b>CEA Block:</b>	99
<b>Date Closed Lifted:</b>					<b>CEA Lot:</b>	1.12
<b>Site X Coord No:</b>	633234				<b>CEA Block Lot Muni:</b>	Edgewater Boro
<b>Site Y Coord No:</b>	718710				<b>CEA Block Lot Cnty:</b>	Bergen
<b>Inderterminate Duration:</b>	Yes					
<b>CEA Name:</b>	Quanta Resources Corp					
<b>CEA Description:</b>	CEA encompasses entire property boundary and extends offsite across River Road to the west and to the Hudson River to the east. Boundaries have been specified to cover limits of Operable Unit 1.					
<b>CEA Parameter Description:</b>	Benzene					
<b>CEA Case Track No:</b>	4807				<b>CEA Duration:</b>	999
<b>Date Established:</b>	23-Feb-2017 00:00:00				<b>CEA Block:</b>	99
<b>Date Closed Lifted:</b>					<b>CEA Lot:</b>	1.12
<b>Site X Coord No:</b>	633234				<b>CEA Block Lot Muni:</b>	Edgewater Boro
<b>Site Y Coord No:</b>	718710				<b>CEA Block Lot Cnty:</b>	Bergen
<b>Inderterminate Duration:</b>	Yes					
<b>CEA Name:</b>	Quanta Resources Corp					
<b>CEA Description:</b>	CEA encompasses entire property boundary and extends offsite across River Road to the west and to the Hudson River to the east. Boundaries have been specified to cover limits of Operable Unit 1.					
<b>CEA Parameter Description:</b>	Toluene					
<b>CEA Case Track No:</b>	4807				<b>CEA Duration:</b>	999
<b>Date Established:</b>	23-Feb-2017 00:00:00				<b>CEA Block:</b>	92.01
<b>Date Closed Lifted:</b>					<b>CEA Lot:</b>	2
<b>Site X Coord No:</b>	633234				<b>CEA Block Lot Muni:</b>	Edgewater Boro
<b>Site Y Coord No:</b>	718710				<b>CEA Block Lot Cnty:</b>	Bergen
<b>Inderterminate Duration:</b>	Yes					
<b>CEA Name:</b>	Quanta Resources Corp					
<b>CEA Description:</b>	CEA encompasses entire property boundary and extends offsite across River Road to the west and to the Hudson River to the east. Boundaries have been specified to cover limits of Operable Unit 1.					
<b>CEA Parameter Description:</b>	Sodium					
<b>CEA Case Track No:</b>	4807				<b>CEA Duration:</b>	999
<b>Date Established:</b>	23-Feb-2017 00:00:00				<b>CEA Block:</b>	94
<b>Date Closed Lifted:</b>					<b>CEA Lot:</b>	1
<b>Site X Coord No:</b>	633234				<b>CEA Block Lot Muni:</b>	Edgewater Boro
<b>Site Y Coord No:</b>	718710				<b>CEA Block Lot Cnty:</b>	Bergen
<b>Inderterminate Duration:</b>	Yes					
<b>CEA Name:</b>	Quanta Resources Corp					
<b>CEA Description:</b>	CEA encompasses entire property boundary and extends offsite across River Road to the west and to the Hudson River to the east. Boundaries have been specified to cover limits of Operable Unit 1.					
<b>CEA Parameter Description:</b>	Benzo(k)fluoranthene					
<b>CEA Case Track No:</b>	4807				<b>CEA Duration:</b>	999
<b>Date Established:</b>	23-Feb-2017 00:00:00				<b>CEA Block:</b>	94

Map Key	Number of Records	Direction	Distance (mi/ft)	Elev/Diff (ft)	Site	DB
<b>Date Closed Lifted:</b>					<b>CEA Lot:</b>	1
<b>Site X Coord No:</b>	633234				<b>CEA Block Lot Muni:</b>	Edgewater Boro
<b>Site Y Coord No:</b>	718710				<b>CEA Block Lot Cnty:</b>	Bergen
<b>Inderterminate Duration:</b>	Yes					
<b>CEA Name:</b>	Quanta Resources Corp					
<b>CEA Description:</b>	CEA encompasses entire property boundary and extends offsite across River Road to the west and to the Hudson River to the east. Boundaries have been specified to cover limits of Operable Unit 1.					
<b>CEA Parameter Description:</b>	Ethylbenzene					
<b>CEA Case Track No:</b>	4807				<b>CEA Duration:</b>	999
<b>Date Established:</b>	23-Feb-2017 00:00:00				<b>CEA Block:</b>	93
<b>Date Closed Lifted:</b>					<b>CEA Lot:</b>	1
<b>Site X Coord No:</b>	633234				<b>CEA Block Lot Muni:</b>	Edgewater Boro
<b>Site Y Coord No:</b>	718710				<b>CEA Block Lot Cnty:</b>	Bergen
<b>Inderterminate Duration:</b>	Yes					
<b>CEA Name:</b>	Quanta Resources Corp					
<b>CEA Description:</b>	CEA encompasses entire property boundary and extends offsite across River Road to the west and to the Hudson River to the east. Boundaries have been specified to cover limits of Operable Unit 1.					
<b>CEA Parameter Description:</b>	Selenium					
<b>CEA Case Track No:</b>	4807				<b>CEA Duration:</b>	999
<b>Date Established:</b>	23-Feb-2017 00:00:00				<b>CEA Block:</b>	99
<b>Date Closed Lifted:</b>					<b>CEA Lot:</b>	1.12
<b>Site X Coord No:</b>	633234				<b>CEA Block Lot Muni:</b>	Edgewater Boro
<b>Site Y Coord No:</b>	718710				<b>CEA Block Lot Cnty:</b>	Bergen
<b>Inderterminate Duration:</b>	Yes					
<b>CEA Name:</b>	Quanta Resources Corp					
<b>CEA Description:</b>	CEA encompasses entire property boundary and extends offsite across River Road to the west and to the Hudson River to the east. Boundaries have been specified to cover limits of Operable Unit 1.					
<b>CEA Parameter Description:</b>	Xylenes (total)					
<b>CEA Case Track No:</b>	4807				<b>CEA Duration:</b>	999
<b>Date Established:</b>	23-Feb-2017 00:00:00				<b>CEA Block:</b>	99
<b>Date Closed Lifted:</b>					<b>CEA Lot:</b>	1
<b>Site X Coord No:</b>	633234				<b>CEA Block Lot Muni:</b>	Edgewater Boro
<b>Site Y Coord No:</b>	718710				<b>CEA Block Lot Cnty:</b>	Bergen
<b>Inderterminate Duration:</b>	Yes					
<b>CEA Name:</b>	Quanta Resources Corp					
<b>CEA Description:</b>	CEA encompasses entire property boundary and extends offsite across River Road to the west and to the Hudson River to the east. Boundaries have been specified to cover limits of Operable Unit 1.					
<b>CEA Parameter Description:</b>	Nickel					
<b>CEA Case Track No:</b>	4807				<b>CEA Duration:</b>	999
<b>Date Established:</b>	23-Feb-2017 00:00:00				<b>CEA Block:</b>	96
<b>Date Closed Lifted:</b>					<b>CEA Lot:</b>	3.02
<b>Site X Coord No:</b>	633234				<b>CEA Block Lot Muni:</b>	Edgewater Boro
<b>Site Y Coord No:</b>	718710				<b>CEA Block Lot Cnty:</b>	Bergen
<b>Inderterminate Duration:</b>	Yes					
<b>CEA Name:</b>	Quanta Resources Corp					
<b>CEA Description:</b>	CEA encompasses entire property boundary and extends offsite across River Road to the west and to the Hudson River to the east. Boundaries have been specified to cover limits of Operable Unit 1.					
<b>CEA Parameter Description:</b>	Aluminum					
<b>CEA Case Track No:</b>	4807				<b>CEA Duration:</b>	999
<b>Date Established:</b>	23-Feb-2017 00:00:00				<b>CEA Block:</b>	93
<b>Date Closed Lifted:</b>					<b>CEA Lot:</b>	1.02
<b>Site X Coord No:</b>	633234				<b>CEA Block Lot Muni:</b>	Edgewater Boro
<b>Site Y Coord No:</b>	718710				<b>CEA Block Lot Cnty:</b>	Bergen
<b>Inderterminate Duration:</b>	Yes					
<b>CEA Name:</b>	Quanta Resources Corp					
<b>CEA Description:</b>	CEA encompasses entire property boundary and extends offsite across River Road to the west and to the Hudson River to the east. Boundaries have been specified to cover limits of Operable Unit 1.					
<b>CEA Parameter Description:</b>	Arsenic					
<b>CEA Case Track No:</b>	4807				<b>CEA Duration:</b>	999
<b>Date Established:</b>	23-Feb-2017 00:00:00				<b>CEA Block:</b>	93
<b>Date Closed Lifted:</b>					<b>CEA Lot:</b>	2.01
<b>Site X Coord No:</b>	633234				<b>CEA Block Lot Muni:</b>	Edgewater Boro
<b>Site Y Coord No:</b>	718710				<b>CEA Block Lot Cnty:</b>	Bergen

Map Key	Number of Records	Direction	Distance (mi/ft)	Elev/Diff (ft)	Site	DB
<b>Inderterminate Duration:</b>		Yes				
<b>CEA Name:</b>		Quanta Resources Corp				
<b>CEA Description:</b>		CEA encompasses entire property boundary and extends offsite across River Road to the west and to the Hudson River to the east. Boundaries have been specified to cover limits of Operable Unit 1.				
<b>CEA Parameter Description:</b>		Mercury				
<b>CEA Case Track No:</b>	4807			<b>CEA Duration:</b>	999	
<b>Date Established:</b>	23-Feb-2017 00:00:00			<b>CEA Block:</b>	96	
<b>Date Closed Lifted:</b>				<b>CEA Lot:</b>	3.04	
<b>Site X Coord No:</b>	633234			<b>CEA Block Lot Muni:</b>	Edgewater Boro	
<b>Site Y Coord No:</b>	718710			<b>CEA Block Lot Cnty:</b>	Bergen	
<b>Inderterminate Duration:</b>		Yes				
<b>CEA Name:</b>		Quanta Resources Corp				
<b>CEA Description:</b>		CEA encompasses entire property boundary and extends offsite across River Road to the west and to the Hudson River to the east. Boundaries have been specified to cover limits of Operable Unit 1.				
<b>CEA Parameter Description:</b>		Beryllium				
<b>CEA Case Track No:</b>	4807			<b>CEA Duration:</b>	999	
<b>Date Established:</b>	23-Feb-2017 00:00:00			<b>CEA Block:</b>	91	
<b>Date Closed Lifted:</b>				<b>CEA Lot:</b>	1	
<b>Site X Coord No:</b>	633234			<b>CEA Block Lot Muni:</b>	Edgewater Boro	
<b>Site Y Coord No:</b>	718710			<b>CEA Block Lot Cnty:</b>	Bergen	
<b>Inderterminate Duration:</b>		Yes				
<b>CEA Name:</b>		Quanta Resources Corp				
<b>CEA Description:</b>		CEA encompasses entire property boundary and extends offsite across River Road to the west and to the Hudson River to the east. Boundaries have been specified to cover limits of Operable Unit 1.				
<b>CEA Parameter Description:</b>		Antimony				
<b>CEA Case Track No:</b>	4807			<b>CEA Duration:</b>	999	
<b>Date Established:</b>	23-Feb-2017 00:00:00			<b>CEA Block:</b>	92.01	
<b>Date Closed Lifted:</b>				<b>CEA Lot:</b>	1.02	
<b>Site X Coord No:</b>	633234			<b>CEA Block Lot Muni:</b>	Edgewater Boro	
<b>Site Y Coord No:</b>	718710			<b>CEA Block Lot Cnty:</b>	Bergen	
<b>Inderterminate Duration:</b>		Yes				
<b>CEA Name:</b>		Quanta Resources Corp				
<b>CEA Description:</b>		CEA encompasses entire property boundary and extends offsite across River Road to the west and to the Hudson River to the east. Boundaries have been specified to cover limits of Operable Unit 1.				
<b>CEA Parameter Description:</b>		Nickel				
<b>CEA Case Track No:</b>	4807			<b>CEA Duration:</b>	999	
<b>Date Established:</b>	23-Feb-2017 00:00:00			<b>CEA Block:</b>	92.01	
<b>Date Closed Lifted:</b>				<b>CEA Lot:</b>	1.03	
<b>Site X Coord No:</b>	633234			<b>CEA Block Lot Muni:</b>	Edgewater Boro	
<b>Site Y Coord No:</b>	718710			<b>CEA Block Lot Cnty:</b>	Bergen	
<b>Inderterminate Duration:</b>		Yes				
<b>CEA Name:</b>		Quanta Resources Corp				
<b>CEA Description:</b>		CEA encompasses entire property boundary and extends offsite across River Road to the west and to the Hudson River to the east. Boundaries have been specified to cover limits of Operable Unit 1.				
<b>CEA Parameter Description:</b>		Selenium				
<b>CEA Case Track No:</b>	4807			<b>CEA Duration:</b>	999	
<b>Date Established:</b>	23-Feb-2017 00:00:00			<b>CEA Block:</b>	92.01	
<b>Date Closed Lifted:</b>				<b>CEA Lot:</b>	2	
<b>Site X Coord No:</b>	633234			<b>CEA Block Lot Muni:</b>	Edgewater Boro	
<b>Site Y Coord No:</b>	718710			<b>CEA Block Lot Cnty:</b>	Bergen	
<b>Inderterminate Duration:</b>		Yes				
<b>CEA Name:</b>		Quanta Resources Corp				
<b>CEA Description:</b>		CEA encompasses entire property boundary and extends offsite across River Road to the west and to the Hudson River to the east. Boundaries have been specified to cover limits of Operable Unit 1.				
<b>CEA Parameter Description:</b>		Tetrachloroethylene				
<b>CEA Case Track No:</b>	4807			<b>CEA Duration:</b>	999	
<b>Date Established:</b>	23-Feb-2017 00:00:00			<b>CEA Block:</b>	93	
<b>Date Closed Lifted:</b>				<b>CEA Lot:</b>	1	
<b>Site X Coord No:</b>	633234			<b>CEA Block Lot Muni:</b>	Edgewater Boro	
<b>Site Y Coord No:</b>	718710			<b>CEA Block Lot Cnty:</b>	Bergen	
<b>Inderterminate Duration:</b>		Yes				
<b>CEA Name:</b>		Quanta Resources Corp				
<b>CEA Description:</b>		CEA encompasses entire property boundary and extends offsite across River Road to the west and to the Hudson River to the east. Boundaries have been specified to cover limits of Operable Unit 1.				

Map Key	Number of Records	Direction	Distance (mi/ft)	Elev/Diff (ft)	Site	DB
<b>CEA Parameter Description:</b>		River to the east. Boundaries have been specified to cover limits of Operable Unit 1. Zinc				
<b>CEA Case Track No:</b>	4807			<b>CEA Duration:</b>	999	
<b>Date Established:</b>	23-Feb-2017 00:00:00			<b>CEA Block:</b>	93	
<b>Date Closed Lifted:</b>				<b>CEA Lot:</b>	2.01	
<b>Site X Coord No:</b>	633234			<b>CEA Block Lot Muni:</b>	Edgewater Boro	
<b>Site Y Coord No:</b>	718710			<b>CEA Block Lot Cnty:</b>	Bergen	
<b>Inderterminate Duration:</b>	Yes					
<b>CEA Name:</b>	Quanta Resources Corp					
<b>CEA Description:</b>	CEA encompasses entire property boundary and extends offsite across River Road to the west and to the Hudson River to the east. Boundaries have been specified to cover limits of Operable Unit 1.					
<b>CEA Parameter Description:</b>		Benzene				
<b>CEA Case Track No:</b>	4807			<b>CEA Duration:</b>	999	
<b>Date Established:</b>	23-Feb-2017 00:00:00			<b>CEA Block:</b>	93	
<b>Date Closed Lifted:</b>				<b>CEA Lot:</b>	2.01	
<b>Site X Coord No:</b>	633234			<b>CEA Block Lot Muni:</b>	Edgewater Boro	
<b>Site Y Coord No:</b>	718710			<b>CEA Block Lot Cnty:</b>	Bergen	
<b>Inderterminate Duration:</b>	Yes					
<b>CEA Name:</b>	Quanta Resources Corp					
<b>CEA Description:</b>	CEA encompasses entire property boundary and extends offsite across River Road to the west and to the Hudson River to the east. Boundaries have been specified to cover limits of Operable Unit 1.					
<b>CEA Parameter Description:</b>		Lead				
<b>CEA Case Track No:</b>	4807			<b>CEA Duration:</b>	999	
<b>Date Established:</b>	23-Feb-2017 00:00:00			<b>CEA Block:</b>	96	
<b>Date Closed Lifted:</b>				<b>CEA Lot:</b>	3.04	
<b>Site X Coord No:</b>	633234			<b>CEA Block Lot Muni:</b>	Edgewater Boro	
<b>Site Y Coord No:</b>	718710			<b>CEA Block Lot Cnty:</b>	Bergen	
<b>Inderterminate Duration:</b>	Yes					
<b>CEA Name:</b>	Quanta Resources Corp					
<b>CEA Description:</b>	CEA encompasses entire property boundary and extends offsite across River Road to the west and to the Hudson River to the east. Boundaries have been specified to cover limits of Operable Unit 1.					
<b>CEA Parameter Description:</b>		Manganese				
<b>CEA Case Track No:</b>	4807			<b>CEA Duration:</b>	999	
<b>Date Established:</b>	23-Feb-2017 00:00:00			<b>CEA Block:</b>	92.01	
<b>Date Closed Lifted:</b>				<b>CEA Lot:</b>	2	
<b>Site X Coord No:</b>	633234			<b>CEA Block Lot Muni:</b>	Edgewater Boro	
<b>Site Y Coord No:</b>	718710			<b>CEA Block Lot Cnty:</b>	Bergen	
<b>Inderterminate Duration:</b>	Yes					
<b>CEA Name:</b>	Quanta Resources Corp					
<b>CEA Description:</b>	CEA encompasses entire property boundary and extends offsite across River Road to the west and to the Hudson River to the east. Boundaries have been specified to cover limits of Operable Unit 1.					
<b>CEA Parameter Description:</b>		Nickel				
<b>CEA Case Track No:</b>	4807			<b>CEA Duration:</b>	999	
<b>Date Established:</b>	23-Feb-2017 00:00:00			<b>CEA Block:</b>	95	
<b>Date Closed Lifted:</b>				<b>CEA Lot:</b>	1	
<b>Site X Coord No:</b>	633234			<b>CEA Block Lot Muni:</b>	Edgewater Boro	
<b>Site Y Coord No:</b>	718710			<b>CEA Block Lot Cnty:</b>	Bergen	
<b>Inderterminate Duration:</b>	Yes					
<b>CEA Name:</b>	Quanta Resources Corp					
<b>CEA Description:</b>	CEA encompasses entire property boundary and extends offsite across River Road to the west and to the Hudson River to the east. Boundaries have been specified to cover limits of Operable Unit 1.					
<b>CEA Parameter Description:</b>		Benzo(b)fluoranthene				
<b>CEA Case Track No:</b>	4807			<b>CEA Duration:</b>	999	
<b>Date Established:</b>	23-Feb-2017 00:00:00			<b>CEA Block:</b>	92.01	
<b>Date Closed Lifted:</b>				<b>CEA Lot:</b>	1.03	
<b>Site X Coord No:</b>	633234			<b>CEA Block Lot Muni:</b>	Edgewater Boro	
<b>Site Y Coord No:</b>	718710			<b>CEA Block Lot Cnty:</b>	Bergen	
<b>Inderterminate Duration:</b>	Yes					
<b>CEA Name:</b>	Quanta Resources Corp					
<b>CEA Description:</b>	CEA encompasses entire property boundary and extends offsite across River Road to the west and to the Hudson River to the east. Boundaries have been specified to cover limits of Operable Unit 1.					
<b>CEA Parameter Description:</b>		Nickel				



Map Key	Number of Records	Direction	Distance (mi/ft)	Elev/Diff (ft)	Site	DB
<b>CEA Case Track No:</b>	4807				<b>CEA Duration:</b>	999
<b>Date Established:</b>	23-Feb-2017 00:00:00				<b>CEA Block:</b>	94
<b>Date Closed Lifted:</b>					<b>CEA Lot:</b>	1
<b>Site X Coord No:</b>	633234				<b>CEA Block Lot Muni:</b>	Edgewater Boro
<b>Site Y Coord No:</b>	718710				<b>CEA Block Lot Cnty:</b>	Bergen
<b>Inderterminate Duration:</b>	Yes					
<b>CEA Name:</b>	Quanta Resources Corp					
<b>CEA Description:</b>	CEA encompasses entire property boundary and extends offsite across River Road to the west and to the Hudson River to the east. Boundaries have been specified to cover limits of Operable Unit 1.					
<b>CEA Parameter Description:</b>	Manganese					
<b>CEA Case Track No:</b>	4807				<b>CEA Duration:</b>	999
<b>Date Established:</b>	23-Feb-2017 00:00:00				<b>CEA Block:</b>	96
<b>Date Closed Lifted:</b>					<b>CEA Lot:</b>	3.02
<b>Site X Coord No:</b>	633234				<b>CEA Block Lot Muni:</b>	Edgewater Boro
<b>Site Y Coord No:</b>	718710				<b>CEA Block Lot Cnty:</b>	Bergen
<b>Inderterminate Duration:</b>	Yes					
<b>CEA Name:</b>	Quanta Resources Corp					
<b>CEA Description:</b>	CEA encompasses entire property boundary and extends offsite across River Road to the west and to the Hudson River to the east. Boundaries have been specified to cover limits of Operable Unit 1.					
<b>CEA Parameter Description:</b>	Benzo(b)fluoranthene					
<b>CEA Case Track No:</b>	4807				<b>CEA Duration:</b>	999
<b>Date Established:</b>	23-Feb-2017 00:00:00				<b>CEA Block:</b>	96
<b>Date Closed Lifted:</b>					<b>CEA Lot:</b>	3.03
<b>Site X Coord No:</b>	633234				<b>CEA Block Lot Muni:</b>	Edgewater Boro
<b>Site Y Coord No:</b>	718710				<b>CEA Block Lot Cnty:</b>	Bergen
<b>Inderterminate Duration:</b>	Yes					
<b>CEA Name:</b>	Quanta Resources Corp					
<b>CEA Description:</b>	CEA encompasses entire property boundary and extends offsite across River Road to the west and to the Hudson River to the east. Boundaries have been specified to cover limits of Operable Unit 1.					
<b>CEA Parameter Description:</b>	Antimony					
<b>CEA Case Track No:</b>	4807				<b>CEA Duration:</b>	999
<b>Date Established:</b>	23-Feb-2017 00:00:00				<b>CEA Block:</b>	93
<b>Date Closed Lifted:</b>					<b>CEA Lot:</b>	2.01
<b>Site X Coord No:</b>	633234				<b>CEA Block Lot Muni:</b>	Edgewater Boro
<b>Site Y Coord No:</b>	718710				<b>CEA Block Lot Cnty:</b>	Bergen
<b>Inderterminate Duration:</b>	Yes					
<b>CEA Name:</b>	Quanta Resources Corp					
<b>CEA Description:</b>	CEA encompasses entire property boundary and extends offsite across River Road to the west and to the Hudson River to the east. Boundaries have been specified to cover limits of Operable Unit 1.					
<b>CEA Parameter Description:</b>	Manganese					
<b>CEA Case Track No:</b>	4807				<b>CEA Duration:</b>	999
<b>Date Established:</b>	23-Feb-2017 00:00:00				<b>CEA Block:</b>	99
<b>Date Closed Lifted:</b>					<b>CEA Lot:</b>	1.12
<b>Site X Coord No:</b>	633234				<b>CEA Block Lot Muni:</b>	Edgewater Boro
<b>Site Y Coord No:</b>	718710				<b>CEA Block Lot Cnty:</b>	Bergen
<b>Inderterminate Duration:</b>	Yes					
<b>CEA Name:</b>	Quanta Resources Corp					
<b>CEA Description:</b>	CEA encompasses entire property boundary and extends offsite across River Road to the west and to the Hudson River to the east. Boundaries have been specified to cover limits of Operable Unit 1.					
<b>CEA Parameter Description:</b>	Manganese					
<b>CEA Case Track No:</b>	4807				<b>CEA Duration:</b>	999
<b>Date Established:</b>	23-Feb-2017 00:00:00				<b>CEA Block:</b>	99
<b>Date Closed Lifted:</b>					<b>CEA Lot:</b>	1
<b>Site X Coord No:</b>	633234				<b>CEA Block Lot Muni:</b>	Edgewater Boro
<b>Site Y Coord No:</b>	718710				<b>CEA Block Lot Cnty:</b>	Bergen
<b>Inderterminate Duration:</b>	Yes					
<b>CEA Name:</b>	Quanta Resources Corp					
<b>CEA Description:</b>	CEA encompasses entire property boundary and extends offsite across River Road to the west and to the Hudson River to the east. Boundaries have been specified to cover limits of Operable Unit 1.					
<b>CEA Parameter Description:</b>	Thallium					
<b>CEA Case Track No:</b>	4807				<b>CEA Duration:</b>	999
<b>Date Established:</b>	23-Feb-2017 00:00:00				<b>CEA Block:</b>	93
<b>Date Closed Lifted:</b>					<b>CEA Lot:</b>	4

Map Key	Number of Records	Direction	Distance (mi/ft)	Elev/Diff (ft)	Site	DB
Site X Coord No:	633234				CEA Block Lot Muni:	Edgewater Boro
Site Y Coord No:	718710				CEA Block Lot Cnty:	Bergen
Inderterminate Duration:	Yes					
CEA Name:	Quanta Resources Corp					
CEA Description:	CEA encompasses entire property boundary and extends offsite across River Road to the west and to the Hudson River to the east. Boundaries have been specified to cover limits of Operable Unit 1.					
CEA Parameter Description:	Beryllium					
CEA Case Track No:	4807				CEA Duration:	999
Date Established:	23-Feb-2017 00:00:00				CEA Block:	96
Date Closed Lifted:					CEA Lot:	3.03
Site X Coord No:	633234				CEA Block Lot Muni:	Edgewater Boro
Site Y Coord No:	718710				CEA Block Lot Cnty:	Bergen
Inderterminate Duration:	Yes					
CEA Name:	Quanta Resources Corp					
CEA Description:	CEA encompasses entire property boundary and extends offsite across River Road to the west and to the Hudson River to the east. Boundaries have been specified to cover limits of Operable Unit 1.					
CEA Parameter Description:	Aluminum					
CEA Case Track No:	4807				CEA Duration:	999
Date Established:	23-Feb-2017 00:00:00				CEA Block:	96
Date Closed Lifted:					CEA Lot:	3.03
Site X Coord No:	633234				CEA Block Lot Muni:	Edgewater Boro
Site Y Coord No:	718710				CEA Block Lot Cnty:	Bergen
Inderterminate Duration:	Yes					
CEA Name:	Quanta Resources Corp					
CEA Description:	CEA encompasses entire property boundary and extends offsite across River Road to the west and to the Hudson River to the east. Boundaries have been specified to cover limits of Operable Unit 1.					
CEA Parameter Description:	Ethylbenzene					
CEA Case Track No:	4807				CEA Duration:	999
Date Established:	23-Feb-2017 00:00:00				CEA Block:	99
Date Closed Lifted:					CEA Lot:	1.12
Site X Coord No:	633234				CEA Block Lot Muni:	Edgewater Boro
Site Y Coord No:	718710				CEA Block Lot Cnty:	Bergen
Inderterminate Duration:	Yes					
CEA Name:	Quanta Resources Corp					
CEA Description:	CEA encompasses entire property boundary and extends offsite across River Road to the west and to the Hudson River to the east. Boundaries have been specified to cover limits of Operable Unit 1.					
CEA Parameter Description:	Selenium					
CEA Case Track No:	4807				CEA Duration:	999
Date Established:	23-Feb-2017 00:00:00				CEA Block:	93
Date Closed Lifted:					CEA Lot:	1.01
Site X Coord No:	633234				CEA Block Lot Muni:	Edgewater Boro
Site Y Coord No:	718710				CEA Block Lot Cnty:	Bergen
Inderterminate Duration:	Yes					
CEA Name:	Quanta Resources Corp					
CEA Description:	CEA encompasses entire property boundary and extends offsite across River Road to the west and to the Hudson River to the east. Boundaries have been specified to cover limits of Operable Unit 1.					
CEA Parameter Description:	Benzo(k)fluoranthene					
CEA Case Track No:	4807				CEA Duration:	999
Date Established:	23-Feb-2017 00:00:00				CEA Block:	93
Date Closed Lifted:					CEA Lot:	2.02
Site X Coord No:	633234				CEA Block Lot Muni:	Edgewater Boro
Site Y Coord No:	718710				CEA Block Lot Cnty:	Bergen
Inderterminate Duration:	Yes					
CEA Name:	Quanta Resources Corp					
CEA Description:	CEA encompasses entire property boundary and extends offsite across River Road to the west and to the Hudson River to the east. Boundaries have been specified to cover limits of Operable Unit 1.					
CEA Parameter Description:	Aluminum					
CEA Case Track No:	4807				CEA Duration:	999
Date Established:	23-Feb-2017 00:00:00				CEA Block:	96
Date Closed Lifted:					CEA Lot:	3.04
Site X Coord No:	633234				CEA Block Lot Muni:	Edgewater Boro
Site Y Coord No:	718710				CEA Block Lot Cnty:	Bergen
Inderterminate Duration:	Yes					

Map Key	Number of Records	Direction	Distance (mi/ft)	Elev/Diff (ft)	Site	DB
<b>CEA Name:</b>		Quanta Resources Corp				
<b>CEA Description:</b>		CEA encompasses entire property boundary and extends offsite across River Road to the west and to the Hudson River to the east. Boundaries have been specified to cover limits of Operable Unit 1.				
<b>CEA Parameter Description:</b>		Trichloroethylene				
<b>CEA Case Track No:</b>	4807			<b>CEA Duration:</b>	999	
<b>Date Established:</b>	23-Feb-2017 00:00:00			<b>CEA Block:</b>	99	
<b>Date Closed Lifted:</b>				<b>CEA Lot:</b>	1.12	
<b>Site X Coord No:</b>	633234			<b>CEA Block Lot Muni:</b>	Edgewater Boro	
<b>Site Y Coord No:</b>	718710			<b>CEA Block Lot Cnty:</b>	Bergen	
<b>Indeterminate Duration:</b>	Yes					
<b>CEA Name:</b>		Quanta Resources Corp				
<b>CEA Description:</b>		CEA encompasses entire property boundary and extends offsite across River Road to the west and to the Hudson River to the east. Boundaries have been specified to cover limits of Operable Unit 1.				
<b>CEA Parameter Description:</b>		Dibenzo(a,h)anthracene				
<b>CEA Case Track No:</b>	4807			<b>CEA Duration:</b>	999	
<b>Date Established:</b>	23-Feb-2017 00:00:00			<b>CEA Block:</b>	93	
<b>Date Closed Lifted:</b>				<b>CEA Lot:</b>	2.02	
<b>Site X Coord No:</b>	633234			<b>CEA Block Lot Muni:</b>	Edgewater Boro	
<b>Site Y Coord No:</b>	718710			<b>CEA Block Lot Cnty:</b>	Bergen	
<b>Indeterminate Duration:</b>	Yes					
<b>CEA Name:</b>		Quanta Resources Corp				
<b>CEA Description:</b>		CEA encompasses entire property boundary and extends offsite across River Road to the west and to the Hudson River to the east. Boundaries have been specified to cover limits of Operable Unit 1.				
<b>CEA Parameter Description:</b>		Lead				
<b>CEA Case Track No:</b>	4807			<b>CEA Duration:</b>	999	
<b>Date Established:</b>	23-Feb-2017 00:00:00			<b>CEA Block:</b>	99	
<b>Date Closed Lifted:</b>				<b>CEA Lot:</b>	1	
<b>Site X Coord No:</b>	633234			<b>CEA Block Lot Muni:</b>	Edgewater Boro	
<b>Site Y Coord No:</b>	718710			<b>CEA Block Lot Cnty:</b>	Bergen	
<b>Indeterminate Duration:</b>	Yes					
<b>CEA Name:</b>		Quanta Resources Corp				
<b>CEA Description:</b>		CEA encompasses entire property boundary and extends offsite across River Road to the west and to the Hudson River to the east. Boundaries have been specified to cover limits of Operable Unit 1.				
<b>CEA Parameter Description:</b>		Arsenic				
<b>CEA Case Track No:</b>	4807			<b>CEA Duration:</b>	999	
<b>Date Established:</b>	23-Feb-2017 00:00:00			<b>CEA Block:</b>	99	
<b>Date Closed Lifted:</b>				<b>CEA Lot:</b>	1	
<b>Site X Coord No:</b>	633234			<b>CEA Block Lot Muni:</b>	Edgewater Boro	
<b>Site Y Coord No:</b>	718710			<b>CEA Block Lot Cnty:</b>	Bergen	
<b>Indeterminate Duration:</b>	Yes					
<b>CEA Name:</b>		Quanta Resources Corp				
<b>CEA Description:</b>		CEA encompasses entire property boundary and extends offsite across River Road to the west and to the Hudson River to the east. Boundaries have been specified to cover limits of Operable Unit 1.				
<b>CEA Parameter Description:</b>		Lead				
<b>CEA Case Track No:</b>	4807			<b>CEA Duration:</b>	999	
<b>Date Established:</b>	23-Feb-2017 00:00:00			<b>CEA Block:</b>	92.01	
<b>Date Closed Lifted:</b>				<b>CEA Lot:</b>	2	
<b>Site X Coord No:</b>	633234			<b>CEA Block Lot Muni:</b>	Edgewater Boro	
<b>Site Y Coord No:</b>	718710			<b>CEA Block Lot Cnty:</b>	Bergen	
<b>Indeterminate Duration:</b>	Yes					
<b>CEA Name:</b>		Quanta Resources Corp				
<b>CEA Description:</b>		CEA encompasses entire property boundary and extends offsite across River Road to the west and to the Hudson River to the east. Boundaries have been specified to cover limits of Operable Unit 1.				
<b>CEA Parameter Description:</b>		Lead				
<b>CEA Case Track No:</b>	4807			<b>CEA Duration:</b>	999	
<b>Date Established:</b>	23-Feb-2017 00:00:00			<b>CEA Block:</b>	94	
<b>Date Closed Lifted:</b>				<b>CEA Lot:</b>	1	
<b>Site X Coord No:</b>	633234			<b>CEA Block Lot Muni:</b>	Edgewater Boro	
<b>Site Y Coord No:</b>	718710			<b>CEA Block Lot Cnty:</b>	Bergen	
<b>Indeterminate Duration:</b>	Yes					
<b>CEA Name:</b>		Quanta Resources Corp				
<b>CEA Description:</b>		CEA encompasses entire property boundary and extends offsite across River Road to the west and to the Hudson River to the east. Boundaries have been specified to cover limits of Operable Unit 1.				

Map Key	Number of Records	Direction	Distance (mi/ft)	Elev/Diff (ft)	Site	DB
<b>CEA Parameter Description:</b>		Vinyl chloride				
<b>CEA Case Track No:</b>	4807			<b>CEA Duration:</b>	999	
<b>Date Established:</b>	23-Feb-2017 00:00:00			<b>CEA Block:</b>	95	
<b>Date Closed Lifted:</b>				<b>CEA Lot:</b>	1	
<b>Site X Coord No:</b>	633234			<b>CEA Block Lot Muni:</b>	Edgewater Boro	
<b>Site Y Coord No:</b>	718710			<b>CEA Block Lot Cnty:</b>	Bergen	
<b>Inderterminate Duration:</b>	Yes					
<b>CEA Name:</b>	Quanta Resources Corp					
<b>CEA Description:</b>	CEA encompasses entire property boundary and extends offsite across River Road to the west and to the Hudson River to the east. Boundaries have been specified to cover limits of Operable Unit 1.					
<b>CEA Parameter Description:</b>		Manganese				
<b>CEA Case Track No:</b>	4807			<b>CEA Duration:</b>	999	
<b>Date Established:</b>	23-Feb-2017 00:00:00			<b>CEA Block:</b>	95	
<b>Date Closed Lifted:</b>				<b>CEA Lot:</b>	1	
<b>Site X Coord No:</b>	633234			<b>CEA Block Lot Muni:</b>	Edgewater Boro	
<b>Site Y Coord No:</b>	718710			<b>CEA Block Lot Cnty:</b>	Bergen	
<b>Inderterminate Duration:</b>	Yes					
<b>CEA Name:</b>	Quanta Resources Corp					
<b>CEA Description:</b>	CEA encompasses entire property boundary and extends offsite across River Road to the west and to the Hudson River to the east. Boundaries have been specified to cover limits of Operable Unit 1.					
<b>CEA Parameter Description:</b>		Sulfate				
<b>CEA Case Track No:</b>	4807			<b>CEA Duration:</b>	999	
<b>Date Established:</b>	23-Feb-2017 00:00:00			<b>CEA Block:</b>	92.01	
<b>Date Closed Lifted:</b>				<b>CEA Lot:</b>	1.01	
<b>Site X Coord No:</b>	633234			<b>CEA Block Lot Muni:</b>	Edgewater Boro	
<b>Site Y Coord No:</b>	718710			<b>CEA Block Lot Cnty:</b>	Bergen	
<b>Inderterminate Duration:</b>	Yes					
<b>CEA Name:</b>	Quanta Resources Corp					
<b>CEA Description:</b>	CEA encompasses entire property boundary and extends offsite across River Road to the west and to the Hudson River to the east. Boundaries have been specified to cover limits of Operable Unit 1.					
<b>CEA Parameter Description:</b>		Lead				
<b>CEA Case Track No:</b>	4807			<b>CEA Duration:</b>	999	
<b>Date Established:</b>	23-Feb-2017 00:00:00			<b>CEA Block:</b>	99	
<b>Date Closed Lifted:</b>				<b>CEA Lot:</b>	1.04	
<b>Site X Coord No:</b>	633234			<b>CEA Block Lot Muni:</b>	Edgewater Boro	
<b>Site Y Coord No:</b>	718710			<b>CEA Block Lot Cnty:</b>	Bergen	
<b>Inderterminate Duration:</b>	Yes					
<b>CEA Name:</b>	Quanta Resources Corp					
<b>CEA Description:</b>	CEA encompasses entire property boundary and extends offsite across River Road to the west and to the Hudson River to the east. Boundaries have been specified to cover limits of Operable Unit 1.					
<b>CEA Parameter Description:</b>		Thallium				
<b>CEA Case Track No:</b>	4807			<b>CEA Duration:</b>	999	
<b>Date Established:</b>	23-Feb-2017 00:00:00			<b>CEA Block:</b>	93	
<b>Date Closed Lifted:</b>				<b>CEA Lot:</b>	3.04	
<b>Site X Coord No:</b>	633234			<b>CEA Block Lot Muni:</b>	Edgewater Boro	
<b>Site Y Coord No:</b>	718710			<b>CEA Block Lot Cnty:</b>	Bergen	
<b>Inderterminate Duration:</b>	Yes					
<b>CEA Name:</b>	Quanta Resources Corp					
<b>CEA Description:</b>	CEA encompasses entire property boundary and extends offsite across River Road to the west and to the Hudson River to the east. Boundaries have been specified to cover limits of Operable Unit 1.					
<b>CEA Parameter Description:</b>		Trichloroethylene				
<b>CEA Case Track No:</b>	4807			<b>CEA Duration:</b>	999	
<b>Date Established:</b>	23-Feb-2017 00:00:00			<b>CEA Block:</b>	93	
<b>Date Closed Lifted:</b>				<b>CEA Lot:</b>	1.01	
<b>Site X Coord No:</b>	633234			<b>CEA Block Lot Muni:</b>	Edgewater Boro	
<b>Site Y Coord No:</b>	718710			<b>CEA Block Lot Cnty:</b>	Bergen	
<b>Inderterminate Duration:</b>	Yes					
<b>CEA Name:</b>	Quanta Resources Corp					
<b>CEA Description:</b>	CEA encompasses entire property boundary and extends offsite across River Road to the west and to the Hudson River to the east. Boundaries have been specified to cover limits of Operable Unit 1.					
<b>CEA Parameter Description:</b>		Beryllium				
<b>CEA Case Track No:</b>	4807			<b>CEA Duration:</b>	999	

Map Key	Number of Records	Direction	Distance (mi/ft)	Elev/Diff (ft)	Site	DB
<b>Date Established:</b>	23-Feb-2017 00:00:00			<b>CEA Block:</b>	96	
<b>Date Closed Lifted:</b>				<b>CEA Lot:</b>	3.02	
<b>Site X Coord No:</b>	633234			<b>CEA Block Lot Muni:</b>	Edgewater Boro	
<b>Site Y Coord No:</b>	718710			<b>CEA Block Lot Cnty:</b>	Bergen	
<b>Inderterminate Duration:</b>	Yes					
<b>CEA Name:</b>	Quanta Resources Corp					
<b>CEA Description:</b>	CEA encompasses entire property boundary and extends offsite across River Road to the west and to the Hudson River to the east. Boundaries have been specified to cover limits of Operable Unit 1.					
<b>CEA Parameter Description:</b>	Nickel					
<b>CEA Case Track No:</b>	4807			<b>CEA Duration:</b>	999	
<b>Date Established:</b>	23-Feb-2017 00:00:00			<b>CEA Block:</b>	96	
<b>Date Closed Lifted:</b>				<b>CEA Lot:</b>	3.03	
<b>Site X Coord No:</b>	633234			<b>CEA Block Lot Muni:</b>	Edgewater Boro	
<b>Site Y Coord No:</b>	718710			<b>CEA Block Lot Cnty:</b>	Bergen	
<b>Inderterminate Duration:</b>	Yes					
<b>CEA Name:</b>	Quanta Resources Corp					
<b>CEA Description:</b>	CEA encompasses entire property boundary and extends offsite across River Road to the west and to the Hudson River to the east. Boundaries have been specified to cover limits of Operable Unit 1.					
<b>CEA Parameter Description:</b>	Dibenzo(a,h)anthracene					
<b>CEA Case Track No:</b>	4807			<b>CEA Duration:</b>	999	
<b>Date Established:</b>	23-Feb-2017 00:00:00			<b>CEA Block:</b>	96	
<b>Date Closed Lifted:</b>				<b>CEA Lot:</b>	3.04	
<b>Site X Coord No:</b>	633234			<b>CEA Block Lot Muni:</b>	Edgewater Boro	
<b>Site Y Coord No:</b>	718710			<b>CEA Block Lot Cnty:</b>	Bergen	
<b>Inderterminate Duration:</b>	Yes					
<b>CEA Name:</b>	Quanta Resources Corp					
<b>CEA Description:</b>	CEA encompasses entire property boundary and extends offsite across River Road to the west and to the Hudson River to the east. Boundaries have been specified to cover limits of Operable Unit 1.					
<b>CEA Parameter Description:</b>	Benzo(k)fluoranthene					
<b>CEA Case Track No:</b>	4807			<b>CEA Duration:</b>	999	
<b>Date Established:</b>	23-Feb-2017 00:00:00			<b>CEA Block:</b>	91	
<b>Date Closed Lifted:</b>				<b>CEA Lot:</b>	1	
<b>Site X Coord No:</b>	633234			<b>CEA Block Lot Muni:</b>	Edgewater Boro	
<b>Site Y Coord No:</b>	718710			<b>CEA Block Lot Cnty:</b>	Bergen	
<b>Inderterminate Duration:</b>	Yes					
<b>CEA Name:</b>	Quanta Resources Corp					
<b>CEA Description:</b>	CEA encompasses entire property boundary and extends offsite across River Road to the west and to the Hudson River to the east. Boundaries have been specified to cover limits of Operable Unit 1.					
<b>CEA Parameter Description:</b>	Manganese					
<b>CEA Case Track No:</b>	4807			<b>CEA Duration:</b>	999	
<b>Date Established:</b>	23-Feb-2017 00:00:00			<b>CEA Block:</b>	92.01	
<b>Date Closed Lifted:</b>				<b>CEA Lot:</b>	1.01	
<b>Site X Coord No:</b>	633234			<b>CEA Block Lot Muni:</b>	Edgewater Boro	
<b>Site Y Coord No:</b>	718710			<b>CEA Block Lot Cnty:</b>	Bergen	
<b>Inderterminate Duration:</b>	Yes					
<b>CEA Name:</b>	Quanta Resources Corp					
<b>CEA Description:</b>	CEA encompasses entire property boundary and extends offsite across River Road to the west and to the Hudson River to the east. Boundaries have been specified to cover limits of Operable Unit 1.					
<b>CEA Parameter Description:</b>	Benzo(a)anthracene					
<b>CEA Case Track No:</b>	4807			<b>CEA Duration:</b>	999	
<b>Date Established:</b>	23-Feb-2017 00:00:00			<b>CEA Block:</b>	99	
<b>Date Closed Lifted:</b>				<b>CEA Lot:</b>	1	
<b>Site X Coord No:</b>	633234			<b>CEA Block Lot Muni:</b>	Edgewater Boro	
<b>Site Y Coord No:</b>	718710			<b>CEA Block Lot Cnty:</b>	Bergen	
<b>Inderterminate Duration:</b>	Yes					
<b>CEA Name:</b>	Quanta Resources Corp					
<b>CEA Description:</b>	CEA encompasses entire property boundary and extends offsite across River Road to the west and to the Hudson River to the east. Boundaries have been specified to cover limits of Operable Unit 1.					
<b>CEA Parameter Description:</b>	Benzo(b)fluoranthene					
<b>CEA Case Track No:</b>	4807			<b>CEA Duration:</b>	999	
<b>Date Established:</b>	23-Feb-2017 00:00:00			<b>CEA Block:</b>	91	
<b>Date Closed Lifted:</b>				<b>CEA Lot:</b>	1	
<b>Site X Coord No:</b>	633234			<b>CEA Block Lot Muni:</b>	Edgewater Boro	



Map Key	Number of Records	Direction	Distance (mi/ft)	Elev/Diff (ft)	Site	DB
<b>Site Y Coord No:</b>	718710				<b>CEA Block Lot Cnty:</b> Bergen	
<b>Inderterminate Duration:</b>	Yes					
<b>CEA Name:</b>	Quanta Resources Corp					
<b>CEA Description:</b>	CEA encompasses entire property boundary and extends offsite across River Road to the west and to the Hudson River to the east. Boundaries have been specified to cover limits of Operable Unit 1.					
<b>CEA Parameter Description:</b>	Iron					
<b>CEA Case Track No:</b>	4807				<b>CEA Duration:</b> 999	
<b>Date Established:</b>	23-Feb-2017 00:00:00				<b>CEA Block:</b> 93	
<b>Date Closed Lifted:</b>					<b>CEA Lot:</b> 3	
<b>Site X Coord No:</b>	633234				<b>CEA Block Lot Muni:</b> Edgewater Boro	
<b>Site Y Coord No:</b>	718710				<b>CEA Block Lot Cnty:</b> Bergen	
<b>Inderterminate Duration:</b>	Yes					
<b>CEA Name:</b>	Quanta Resources Corp					
<b>CEA Description:</b>	CEA encompasses entire property boundary and extends offsite across River Road to the west and to the Hudson River to the east. Boundaries have been specified to cover limits of Operable Unit 1.					
<b>CEA Parameter Description:</b>	Antimony					
<b>CEA Case Track No:</b>	4807				<b>CEA Duration:</b> 999	
<b>Date Established:</b>	23-Feb-2017 00:00:00				<b>CEA Block:</b> 93	
<b>Date Closed Lifted:</b>					<b>CEA Lot:</b> 3.03	
<b>Site X Coord No:</b>	633234				<b>CEA Block Lot Muni:</b> Edgewater Boro	
<b>Site Y Coord No:</b>	718710				<b>CEA Block Lot Cnty:</b> Bergen	
<b>Inderterminate Duration:</b>	Yes					
<b>CEA Name:</b>	Quanta Resources Corp					
<b>CEA Description:</b>	CEA encompasses entire property boundary and extends offsite across River Road to the west and to the Hudson River to the east. Boundaries have been specified to cover limits of Operable Unit 1.					
<b>CEA Parameter Description:</b>	Beryllium					
<b>CEA Case Track No:</b>	4807				<b>CEA Duration:</b> 999	
<b>Date Established:</b>	23-Feb-2017 00:00:00				<b>CEA Block:</b> 94	
<b>Date Closed Lifted:</b>					<b>CEA Lot:</b> 1	
<b>Site X Coord No:</b>	633234				<b>CEA Block Lot Muni:</b> Edgewater Boro	
<b>Site Y Coord No:</b>	718710				<b>CEA Block Lot Cnty:</b> Bergen	
<b>Inderterminate Duration:</b>	Yes					
<b>CEA Name:</b>	Quanta Resources Corp					
<b>CEA Description:</b>	CEA encompasses entire property boundary and extends offsite across River Road to the west and to the Hudson River to the east. Boundaries have been specified to cover limits of Operable Unit 1.					
<b>CEA Parameter Description:</b>	Tetrachloroethylene					
<b>CEA Case Track No:</b>	4807				<b>CEA Duration:</b> 999	
<b>Date Established:</b>	23-Feb-2017 00:00:00				<b>CEA Block:</b> 93	
<b>Date Closed Lifted:</b>					<b>CEA Lot:</b> 1.02	
<b>Site X Coord No:</b>	633234				<b>CEA Block Lot Muni:</b> Edgewater Boro	
<b>Site Y Coord No:</b>	718710				<b>CEA Block Lot Cnty:</b> Bergen	
<b>Inderterminate Duration:</b>	Yes					
<b>CEA Name:</b>	Quanta Resources Corp					
<b>CEA Description:</b>	CEA encompasses entire property boundary and extends offsite across River Road to the west and to the Hudson River to the east. Boundaries have been specified to cover limits of Operable Unit 1.					
<b>CEA Parameter Description:</b>	Iron					
<b>CEA Case Track No:</b>	4807				<b>CEA Duration:</b> 999	
<b>Date Established:</b>	23-Feb-2017 00:00:00				<b>CEA Block:</b> 96	
<b>Date Closed Lifted:</b>					<b>CEA Lot:</b> 3.02	
<b>Site X Coord No:</b>	633234				<b>CEA Block Lot Muni:</b> Edgewater Boro	
<b>Site Y Coord No:</b>	718710				<b>CEA Block Lot Cnty:</b> Bergen	
<b>Inderterminate Duration:</b>	Yes					
<b>CEA Name:</b>	Quanta Resources Corp					
<b>CEA Description:</b>	CEA encompasses entire property boundary and extends offsite across River Road to the west and to the Hudson River to the east. Boundaries have been specified to cover limits of Operable Unit 1.					
<b>CEA Parameter Description:</b>	Xylenes (total)					
<b>CEA Case Track No:</b>	4807				<b>CEA Duration:</b> 999	
<b>Date Established:</b>	23-Feb-2017 00:00:00				<b>CEA Block:</b> 96	
<b>Date Closed Lifted:</b>					<b>CEA Lot:</b> 3.03	
<b>Site X Coord No:</b>	633234				<b>CEA Block Lot Muni:</b> Edgewater Boro	
<b>Site Y Coord No:</b>	718710				<b>CEA Block Lot Cnty:</b> Bergen	
<b>Inderterminate Duration:</b>	Yes					
<b>CEA Name:</b>	Quanta Resources Corp					

Map Key	Number of Records	Direction	Distance (mi/ft)	Elev/Diff (ft)	Site	DB
<b>CEA Description:</b>		CEA encompasses entire property boundary and extends offsite across River Road to the west and to the Hudson River to the east. Boundaries have been specified to cover limits of Operable Unit 1.				
<b>CEA Parameter Description:</b>		Mercury				
<b>CEA Case Track No:</b>	4807			<b>CEA Duration:</b>	999	
<b>Date Established:</b>	23-Feb-2017 00:00:00			<b>CEA Block:</b>	91	
<b>Date Closed Lifted:</b>				<b>CEA Lot:</b>	1	
<b>Site X Coord No:</b>	633234			<b>CEA Block Lot Muni:</b>	Edgewater Boro	
<b>Site Y Coord No:</b>	718710			<b>CEA Block Lot Cnty:</b>	Bergen	
<b>Inderterminate Duration:</b>	Yes					
<b>CEA Name:</b>	Quanta Resources Corp					
<b>CEA Description:</b>		CEA encompasses entire property boundary and extends offsite across River Road to the west and to the Hudson River to the east. Boundaries have been specified to cover limits of Operable Unit 1.				
<b>CEA Parameter Description:</b>		Benzo(k)fluoranthene				
<b>CEA Case Track No:</b>	4807			<b>CEA Duration:</b>	999	
<b>Date Established:</b>	23-Feb-2017 00:00:00			<b>CEA Block:</b>	93	
<b>Date Closed Lifted:</b>				<b>CEA Lot:</b>	4	
<b>Site X Coord No:</b>	633234			<b>CEA Block Lot Muni:</b>	Edgewater Boro	
<b>Site Y Coord No:</b>	718710			<b>CEA Block Lot Cnty:</b>	Bergen	
<b>Inderterminate Duration:</b>	Yes					
<b>CEA Name:</b>	Quanta Resources Corp					
<b>CEA Description:</b>		CEA encompasses entire property boundary and extends offsite across River Road to the west and to the Hudson River to the east. Boundaries have been specified to cover limits of Operable Unit 1.				
<b>CEA Parameter Description:</b>		Mercury				
<b>CEA Case Track No:</b>	4807			<b>CEA Duration:</b>	999	
<b>Date Established:</b>	23-Feb-2017 00:00:00			<b>CEA Block:</b>	94	
<b>Date Closed Lifted:</b>				<b>CEA Lot:</b>	1	
<b>Site X Coord No:</b>	633234			<b>CEA Block Lot Muni:</b>	Edgewater Boro	
<b>Site Y Coord No:</b>	718710			<b>CEA Block Lot Cnty:</b>	Bergen	
<b>Inderterminate Duration:</b>	Yes					
<b>CEA Name:</b>	Quanta Resources Corp					
<b>CEA Description:</b>		CEA encompasses entire property boundary and extends offsite across River Road to the west and to the Hudson River to the east. Boundaries have been specified to cover limits of Operable Unit 1.				
<b>CEA Parameter Description:</b>		Zinc				
<b>CEA Case Track No:</b>	4807			<b>CEA Duration:</b>	999	
<b>Date Established:</b>	23-Feb-2017 00:00:00			<b>CEA Block:</b>	93	
<b>Date Closed Lifted:</b>				<b>CEA Lot:</b>	1.02	
<b>Site X Coord No:</b>	633234			<b>CEA Block Lot Muni:</b>	Edgewater Boro	
<b>Site Y Coord No:</b>	718710			<b>CEA Block Lot Cnty:</b>	Bergen	
<b>Inderterminate Duration:</b>	Yes					
<b>CEA Name:</b>	Quanta Resources Corp					
<b>CEA Description:</b>		CEA encompasses entire property boundary and extends offsite across River Road to the west and to the Hudson River to the east. Boundaries have been specified to cover limits of Operable Unit 1.				
<b>CEA Parameter Description:</b>		Nickel				
<b>CEA Case Track No:</b>	4807			<b>CEA Duration:</b>	999	
<b>Date Established:</b>	23-Feb-2017 00:00:00			<b>CEA Block:</b>	93	
<b>Date Closed Lifted:</b>				<b>CEA Lot:</b>	3	
<b>Site X Coord No:</b>	633234			<b>CEA Block Lot Muni:</b>	Edgewater Boro	
<b>Site Y Coord No:</b>	718710			<b>CEA Block Lot Cnty:</b>	Bergen	
<b>Inderterminate Duration:</b>	Yes					
<b>CEA Name:</b>	Quanta Resources Corp					
<b>CEA Description:</b>		CEA encompasses entire property boundary and extends offsite across River Road to the west and to the Hudson River to the east. Boundaries have been specified to cover limits of Operable Unit 1.				
<b>CEA Parameter Description:</b>		Benzo(a)pyrene				
<b>CEA Case Track No:</b>	4807			<b>CEA Duration:</b>	999	
<b>Date Established:</b>	23-Feb-2017 00:00:00			<b>CEA Block:</b>	93	
<b>Date Closed Lifted:</b>				<b>CEA Lot:</b>	3	
<b>Site X Coord No:</b>	633234			<b>CEA Block Lot Muni:</b>	Edgewater Boro	
<b>Site Y Coord No:</b>	718710			<b>CEA Block Lot Cnty:</b>	Bergen	
<b>Inderterminate Duration:</b>	Yes					
<b>CEA Name:</b>	Quanta Resources Corp					
<b>CEA Description:</b>		CEA encompasses entire property boundary and extends offsite across River Road to the west and to the Hudson River to the east. Boundaries have been specified to cover limits of Operable Unit 1.				
<b>CEA Parameter Description:</b>		Beryllium				

Map Key	Number of Records	Direction	Distance (mi/ft)	Elev/Diff (ft)	Site	DB
<b>CEA Case Track No:</b>	4807				<b>CEA Duration:</b>	999
<b>Date Established:</b>	23-Feb-2017 00:00:00				<b>CEA Block:</b>	93
<b>Date Closed Lifted:</b>					<b>CEA Lot:</b>	3.03
<b>Site X Coord No:</b>	633234				<b>CEA Block Lot Muni:</b>	Edgewater Boro
<b>Site Y Coord No:</b>	718710				<b>CEA Block Lot Cnty:</b>	Bergen
<b>Inderterminate Duration:</b>	Yes					
<b>CEA Name:</b>	Quanta Resources Corp					
<b>CEA Description:</b>	CEA encompasses entire property boundary and extends offsite across River Road to the west and to the Hudson River to the east. Boundaries have been specified to cover limits of Operable Unit 1.					
<b>CEA Parameter Description:</b>	Lead					
<b>CEA Case Track No:</b>	4807				<b>CEA Duration:</b>	999
<b>Date Established:</b>	23-Feb-2017 00:00:00				<b>CEA Block:</b>	93
<b>Date Closed Lifted:</b>					<b>CEA Lot:</b>	3.04
<b>Site X Coord No:</b>	633234				<b>CEA Block Lot Muni:</b>	Edgewater Boro
<b>Site Y Coord No:</b>	718710				<b>CEA Block Lot Cnty:</b>	Bergen
<b>Inderterminate Duration:</b>	Yes					
<b>CEA Name:</b>	Quanta Resources Corp					
<b>CEA Description:</b>	CEA encompasses entire property boundary and extends offsite across River Road to the west and to the Hudson River to the east. Boundaries have been specified to cover limits of Operable Unit 1.					
<b>CEA Parameter Description:</b>	Arsenic					
<b>CEA Case Track No:</b>	4807				<b>CEA Duration:</b>	999
<b>Date Established:</b>	23-Feb-2017 00:00:00				<b>CEA Block:</b>	93
<b>Date Closed Lifted:</b>					<b>CEA Lot:</b>	3.04
<b>Site X Coord No:</b>	633234				<b>CEA Block Lot Muni:</b>	Edgewater Boro
<b>Site Y Coord No:</b>	718710				<b>CEA Block Lot Cnty:</b>	Bergen
<b>Inderterminate Duration:</b>	Yes					
<b>CEA Name:</b>	Quanta Resources Corp					
<b>CEA Description:</b>	CEA encompasses entire property boundary and extends offsite across River Road to the west and to the Hudson River to the east. Boundaries have been specified to cover limits of Operable Unit 1.					
<b>CEA Parameter Description:</b>	Thallium					
<b>CEA Case Track No:</b>	4807				<b>CEA Duration:</b>	999
<b>Date Established:</b>	23-Feb-2017 00:00:00				<b>CEA Block:</b>	92.01
<b>Date Closed Lifted:</b>					<b>CEA Lot:</b>	1.03
<b>Site X Coord No:</b>	633234				<b>CEA Block Lot Muni:</b>	Edgewater Boro
<b>Site Y Coord No:</b>	718710				<b>CEA Block Lot Cnty:</b>	Bergen
<b>Inderterminate Duration:</b>	Yes					
<b>CEA Name:</b>	Quanta Resources Corp					
<b>CEA Description:</b>	CEA encompasses entire property boundary and extends offsite across River Road to the west and to the Hudson River to the east. Boundaries have been specified to cover limits of Operable Unit 1.					
<b>CEA Parameter Description:</b>	Sulfate					
<b>CEA Case Track No:</b>	4807				<b>CEA Duration:</b>	999
<b>Date Established:</b>	23-Feb-2017 00:00:00				<b>CEA Block:</b>	95
<b>Date Closed Lifted:</b>					<b>CEA Lot:</b>	1
<b>Site X Coord No:</b>	633234				<b>CEA Block Lot Muni:</b>	Edgewater Boro
<b>Site Y Coord No:</b>	718710				<b>CEA Block Lot Cnty:</b>	Bergen
<b>Inderterminate Duration:</b>	Yes					
<b>CEA Name:</b>	Quanta Resources Corp					
<b>CEA Description:</b>	CEA encompasses entire property boundary and extends offsite across River Road to the west and to the Hudson River to the east. Boundaries have been specified to cover limits of Operable Unit 1.					
<b>CEA Parameter Description:</b>	Beryllium					
<b>CEA Case Track No:</b>	4807				<b>CEA Duration:</b>	999
<b>Date Established:</b>	23-Feb-2017 00:00:00				<b>CEA Block:</b>	99
<b>Date Closed Lifted:</b>					<b>CEA Lot:</b>	1
<b>Site X Coord No:</b>	633234				<b>CEA Block Lot Muni:</b>	Edgewater Boro
<b>Site Y Coord No:</b>	718710				<b>CEA Block Lot Cnty:</b>	Bergen
<b>Inderterminate Duration:</b>	Yes					
<b>CEA Name:</b>	Quanta Resources Corp					
<b>CEA Description:</b>	CEA encompasses entire property boundary and extends offsite across River Road to the west and to the Hudson River to the east. Boundaries have been specified to cover limits of Operable Unit 1.					
<b>CEA Parameter Description:</b>	Manganese					
<b>CEA Case Track No:</b>	4807				<b>CEA Duration:</b>	999
<b>Date Established:</b>	23-Feb-2017 00:00:00				<b>CEA Block:</b>	99

Map Key	Number of Records	Direction	Distance (mi/ft)	Elev/Diff (ft)	Site	DB
<b>Date Closed Lifted:</b>					<b>CEA Lot:</b>	1
<b>Site X Coord No:</b>	633234				<b>CEA Block Lot Muni:</b>	Edgewater Boro
<b>Site Y Coord No:</b>	718710				<b>CEA Block Lot Cnty:</b>	Bergen
<b>Inderterminate Duration:</b>	Yes					
<b>CEA Name:</b>	Quanta Resources Corp					
<b>CEA Description:</b>	CEA encompasses entire property boundary and extends offsite across River Road to the west and to the Hudson River to the east. Boundaries have been specified to cover limits of Operable Unit 1.					
<b>CEA Parameter Description:</b>	Tetrachloroethylene					
<b>CEA Case Track No:</b>	4807				<b>CEA Duration:</b>	999
<b>Date Established:</b>	23-Feb-2017 00:00:00				<b>CEA Block:</b>	93
<b>Date Closed Lifted:</b>					<b>CEA Lot:</b>	3.04
<b>Site X Coord No:</b>	633234				<b>CEA Block Lot Muni:</b>	Edgewater Boro
<b>Site Y Coord No:</b>	718710				<b>CEA Block Lot Cnty:</b>	Bergen
<b>Inderterminate Duration:</b>	Yes					
<b>CEA Name:</b>	Quanta Resources Corp					
<b>CEA Description:</b>	CEA encompasses entire property boundary and extends offsite across River Road to the west and to the Hudson River to the east. Boundaries have been specified to cover limits of Operable Unit 1.					
<b>CEA Parameter Description:</b>	Chloride					
<b>CEA Case Track No:</b>	4807				<b>CEA Duration:</b>	999
<b>Date Established:</b>	23-Feb-2017 00:00:00				<b>CEA Block:</b>	93
<b>Date Closed Lifted:</b>					<b>CEA Lot:</b>	4
<b>Site X Coord No:</b>	633234				<b>CEA Block Lot Muni:</b>	Edgewater Boro
<b>Site Y Coord No:</b>	718710				<b>CEA Block Lot Cnty:</b>	Bergen
<b>Inderterminate Duration:</b>	Yes					
<b>CEA Name:</b>	Quanta Resources Corp					
<b>CEA Description:</b>	CEA encompasses entire property boundary and extends offsite across River Road to the west and to the Hudson River to the east. Boundaries have been specified to cover limits of Operable Unit 1.					
<b>CEA Parameter Description:</b>	Chloride					
<b>CEA Case Track No:</b>	4807				<b>CEA Duration:</b>	999
<b>Date Established:</b>	23-Feb-2017 00:00:00				<b>CEA Block:</b>	95
<b>Date Closed Lifted:</b>					<b>CEA Lot:</b>	1
<b>Site X Coord No:</b>	633234				<b>CEA Block Lot Muni:</b>	Edgewater Boro
<b>Site Y Coord No:</b>	718710				<b>CEA Block Lot Cnty:</b>	Bergen
<b>Inderterminate Duration:</b>	Yes					
<b>CEA Name:</b>	Quanta Resources Corp					
<b>CEA Description:</b>	CEA encompasses entire property boundary and extends offsite across River Road to the west and to the Hudson River to the east. Boundaries have been specified to cover limits of Operable Unit 1.					
<b>CEA Parameter Description:</b>	Aluminum					
<b>CEA Case Track No:</b>	4807				<b>CEA Duration:</b>	999
<b>Date Established:</b>	23-Feb-2017 00:00:00				<b>CEA Block:</b>	93
<b>Date Closed Lifted:</b>					<b>CEA Lot:</b>	2.01
<b>Site X Coord No:</b>	633234				<b>CEA Block Lot Muni:</b>	Edgewater Boro
<b>Site Y Coord No:</b>	718710				<b>CEA Block Lot Cnty:</b>	Bergen
<b>Inderterminate Duration:</b>	Yes					
<b>CEA Name:</b>	Quanta Resources Corp					
<b>CEA Description:</b>	CEA encompasses entire property boundary and extends offsite across River Road to the west and to the Hudson River to the east. Boundaries have been specified to cover limits of Operable Unit 1.					
<b>CEA Parameter Description:</b>	Benzo(b)fluoranthene					
<b>CEA Case Track No:</b>	4807				<b>CEA Duration:</b>	999
<b>Date Established:</b>	23-Feb-2017 00:00:00				<b>CEA Block:</b>	99
<b>Date Closed Lifted:</b>					<b>CEA Lot:</b>	1.12
<b>Site X Coord No:</b>	633234				<b>CEA Block Lot Muni:</b>	Edgewater Boro
<b>Site Y Coord No:</b>	718710				<b>CEA Block Lot Cnty:</b>	Bergen
<b>Inderterminate Duration:</b>	Yes					
<b>CEA Name:</b>	Quanta Resources Corp					
<b>CEA Description:</b>	CEA encompasses entire property boundary and extends offsite across River Road to the west and to the Hudson River to the east. Boundaries have been specified to cover limits of Operable Unit 1.					
<b>CEA Parameter Description:</b>	Trichloroethylene					
<b>CEA Case Track No:</b>	4807				<b>CEA Duration:</b>	999
<b>Date Established:</b>	23-Feb-2017 00:00:00				<b>CEA Block:</b>	92.01
<b>Date Closed Lifted:</b>					<b>CEA Lot:</b>	1.02
<b>Site X Coord No:</b>	633234				<b>CEA Block Lot Muni:</b>	Edgewater Boro
<b>Site Y Coord No:</b>	718710				<b>CEA Block Lot Cnty:</b>	Bergen

Map Key	Number of Records	Direction	Distance (mi/ft)	Elev/Diff (ft)	Site	DB
<b>Inderminate Duration:</b>		Yes				
<b>CEA Name:</b>		Quanta Resources Corp				
<b>CEA Description:</b>		CEA encompasses entire property boundary and extends offsite across River Road to the west and to the Hudson River to the east. Boundaries have been specified to cover limits of Operable Unit 1.				
<b>CEA Parameter Description:</b>		Thallium				
<b>CEA Case Track No:</b>	4807			<b>CEA Duration:</b>	999	
<b>Date Established:</b>	23-Feb-2017 00:00:00			<b>CEA Block:</b>	93	
<b>Date Closed Lifted:</b>				<b>CEA Lot:</b>	3.04	
<b>Site X Coord No:</b>	633234			<b>CEA Block Lot Muni:</b>	Edgewater Boro	
<b>Site Y Coord No:</b>	718710			<b>CEA Block Lot Cnty:</b>	Bergen	
<b>Inderminate Duration:</b>		Yes				
<b>CEA Name:</b>		Quanta Resources Corp				
<b>CEA Description:</b>		CEA encompasses entire property boundary and extends offsite across River Road to the west and to the Hudson River to the east. Boundaries have been specified to cover limits of Operable Unit 1.				
<b>CEA Parameter Description:</b>		Iron				
<b>CEA Case Track No:</b>	4807			<b>CEA Duration:</b>	999	
<b>Date Established:</b>	23-Feb-2017 00:00:00			<b>CEA Block:</b>	96	
<b>Date Closed Lifted:</b>				<b>CEA Lot:</b>	3.04	
<b>Site X Coord No:</b>	633234			<b>CEA Block Lot Muni:</b>	Edgewater Boro	
<b>Site Y Coord No:</b>	718710			<b>CEA Block Lot Cnty:</b>	Bergen	
<b>Inderminate Duration:</b>		Yes				
<b>CEA Name:</b>		Quanta Resources Corp				
<b>CEA Description:</b>		CEA encompasses entire property boundary and extends offsite across River Road to the west and to the Hudson River to the east. Boundaries have been specified to cover limits of Operable Unit 1.				
<b>CEA Parameter Description:</b>		Aluminum				
<b>CEA Case Track No:</b>	4807			<b>CEA Duration:</b>	999	
<b>Date Established:</b>	23-Feb-2017 00:00:00			<b>CEA Block:</b>	93	
<b>Date Closed Lifted:</b>				<b>CEA Lot:</b>	3.04	
<b>Site X Coord No:</b>	633234			<b>CEA Block Lot Muni:</b>	Edgewater Boro	
<b>Site Y Coord No:</b>	718710			<b>CEA Block Lot Cnty:</b>	Bergen	
<b>Inderminate Duration:</b>		Yes				
<b>CEA Name:</b>		Quanta Resources Corp				
<b>CEA Description:</b>		CEA encompasses entire property boundary and extends offsite across River Road to the west and to the Hudson River to the east. Boundaries have been specified to cover limits of Operable Unit 1.				
<b>CEA Parameter Description:</b>		Sodium				
<b>CEA Case Track No:</b>	4807			<b>CEA Duration:</b>	999	
<b>Date Established:</b>	23-Feb-2017 00:00:00			<b>CEA Block:</b>	96	
<b>Date Closed Lifted:</b>				<b>CEA Lot:</b>	3.03	
<b>Site X Coord No:</b>	633234			<b>CEA Block Lot Muni:</b>	Edgewater Boro	
<b>Site Y Coord No:</b>	718710			<b>CEA Block Lot Cnty:</b>	Bergen	
<b>Inderminate Duration:</b>		Yes				
<b>CEA Name:</b>		Quanta Resources Corp				
<b>CEA Description:</b>		CEA encompasses entire property boundary and extends offsite across River Road to the west and to the Hudson River to the east. Boundaries have been specified to cover limits of Operable Unit 1.				
<b>CEA Parameter Description:</b>		Cadmium				
<b>CEA Case Track No:</b>	4807			<b>CEA Duration:</b>	999	
<b>Date Established:</b>	23-Feb-2017 00:00:00			<b>CEA Block:</b>	99	
<b>Date Closed Lifted:</b>				<b>CEA Lot:</b>	1.12	
<b>Site X Coord No:</b>	633234			<b>CEA Block Lot Muni:</b>	Edgewater Boro	
<b>Site Y Coord No:</b>	718710			<b>CEA Block Lot Cnty:</b>	Bergen	
<b>Inderminate Duration:</b>		Yes				
<b>CEA Name:</b>		Quanta Resources Corp				
<b>CEA Description:</b>		CEA encompasses entire property boundary and extends offsite across River Road to the west and to the Hudson River to the east. Boundaries have been specified to cover limits of Operable Unit 1.				
<b>CEA Parameter Description:</b>		Ethylbenzene				
<b>CEA Case Track No:</b>	4807			<b>CEA Duration:</b>	999	
<b>Date Established:</b>	23-Feb-2017 00:00:00			<b>CEA Block:</b>	92.01	
<b>Date Closed Lifted:</b>				<b>CEA Lot:</b>	1.03	
<b>Site X Coord No:</b>	633234			<b>CEA Block Lot Muni:</b>	Edgewater Boro	
<b>Site Y Coord No:</b>	718710			<b>CEA Block Lot Cnty:</b>	Bergen	
<b>Inderminate Duration:</b>		Yes				
<b>CEA Name:</b>		Quanta Resources Corp				
<b>CEA Description:</b>		CEA encompasses entire property boundary and extends offsite across River Road to the west and to the Hudson River to the east. Boundaries have been specified to cover limits of Operable Unit 1.				



Map Key	Number of Records	Direction	Distance (mi/ft)	Elev/Diff (ft)	Site	DB
<b>CEA Parameter Description:</b>		River to the east. Boundaries have been specified to cover limits of Operable Unit 1. Benzo(a)anthracene				
<b>CEA Case Track No:</b>	4807			<b>CEA Duration:</b>	999	
<b>Date Established:</b>	23-Feb-2017 00:00:00			<b>CEA Block:</b>	93	
<b>Date Closed Lifted:</b>				<b>CEA Lot:</b>	1	
<b>Site X Coord No:</b>	633234			<b>CEA Block Lot Muni:</b>	Edgewater Boro	
<b>Site Y Coord No:</b>	718710			<b>CEA Block Lot Cnty:</b>	Bergen	
<b>Inderminate Duration:</b>	Yes					
<b>CEA Name:</b>	Quanta Resources Corp					
<b>CEA Description:</b>	CEA encompasses entire property boundary and extends offsite across River Road to the west and to the Hudson River to the east. Boundaries have been specified to cover limits of Operable Unit 1.					
<b>CEA Parameter Description:</b>		Xylenes (total)				
<b>CEA Case Track No:</b>	4807			<b>CEA Duration:</b>	999	
<b>Date Established:</b>	23-Feb-2017 00:00:00			<b>CEA Block:</b>	93	
<b>Date Closed Lifted:</b>				<b>CEA Lot:</b>	1.02	
<b>Site X Coord No:</b>	633234			<b>CEA Block Lot Muni:</b>	Edgewater Boro	
<b>Site Y Coord No:</b>	718710			<b>CEA Block Lot Cnty:</b>	Bergen	
<b>Inderminate Duration:</b>	Yes					
<b>CEA Name:</b>	Quanta Resources Corp					
<b>CEA Description:</b>	CEA encompasses entire property boundary and extends offsite across River Road to the west and to the Hudson River to the east. Boundaries have been specified to cover limits of Operable Unit 1.					
<b>CEA Parameter Description:</b>		Aluminum				
<b>CEA Case Track No:</b>	4807			<b>CEA Duration:</b>	999	
<b>Date Established:</b>	23-Feb-2017 00:00:00			<b>CEA Block:</b>	93	
<b>Date Closed Lifted:</b>				<b>CEA Lot:</b>	2.01	
<b>Site X Coord No:</b>	633234			<b>CEA Block Lot Muni:</b>	Edgewater Boro	
<b>Site Y Coord No:</b>	718710			<b>CEA Block Lot Cnty:</b>	Bergen	
<b>Inderminate Duration:</b>	Yes					
<b>CEA Name:</b>	Quanta Resources Corp					
<b>CEA Description:</b>	CEA encompasses entire property boundary and extends offsite across River Road to the west and to the Hudson River to the east. Boundaries have been specified to cover limits of Operable Unit 1.					
<b>CEA Parameter Description:</b>		Naphthalene				
<b>CEA Case Track No:</b>	4807			<b>CEA Duration:</b>	999	
<b>Date Established:</b>	23-Feb-2017 00:00:00			<b>CEA Block:</b>	99	
<b>Date Closed Lifted:</b>				<b>CEA Lot:</b>	1	
<b>Site X Coord No:</b>	633234			<b>CEA Block Lot Muni:</b>	Edgewater Boro	
<b>Site Y Coord No:</b>	718710			<b>CEA Block Lot Cnty:</b>	Bergen	
<b>Inderminate Duration:</b>	Yes					
<b>CEA Name:</b>	Quanta Resources Corp					
<b>CEA Description:</b>	CEA encompasses entire property boundary and extends offsite across River Road to the west and to the Hudson River to the east. Boundaries have been specified to cover limits of Operable Unit 1.					
<b>CEA Parameter Description:</b>		Dibenzo(a,h)anthracene				
<b>CEA Case Track No:</b>	4807			<b>CEA Duration:</b>	999	
<b>Date Established:</b>	23-Feb-2017 00:00:00			<b>CEA Block:</b>	92.01	
<b>Date Closed Lifted:</b>				<b>CEA Lot:</b>	1.03	
<b>Site X Coord No:</b>	633234			<b>CEA Block Lot Muni:</b>	Edgewater Boro	
<b>Site Y Coord No:</b>	718710			<b>CEA Block Lot Cnty:</b>	Bergen	
<b>Inderminate Duration:</b>	Yes					
<b>CEA Name:</b>	Quanta Resources Corp					
<b>CEA Description:</b>	CEA encompasses entire property boundary and extends offsite across River Road to the west and to the Hudson River to the east. Boundaries have been specified to cover limits of Operable Unit 1.					
<b>CEA Parameter Description:</b>		Iron				
<b>CEA Case Track No:</b>	4807			<b>CEA Duration:</b>	999	
<b>Date Established:</b>	23-Feb-2017 00:00:00			<b>CEA Block:</b>	92.01	
<b>Date Closed Lifted:</b>				<b>CEA Lot:</b>	1.03	
<b>Site X Coord No:</b>	633234			<b>CEA Block Lot Muni:</b>	Edgewater Boro	
<b>Site Y Coord No:</b>	718710			<b>CEA Block Lot Cnty:</b>	Bergen	
<b>Inderminate Duration:</b>	Yes					
<b>CEA Name:</b>	Quanta Resources Corp					
<b>CEA Description:</b>	CEA encompasses entire property boundary and extends offsite across River Road to the west and to the Hudson River to the east. Boundaries have been specified to cover limits of Operable Unit 1.					
<b>CEA Parameter Description:</b>		Thallium				

Map Key	Number of Records	Direction	Distance (mi/ft)	Elev/Diff (ft)	Site	DB
<b>CEA Case Track No:</b>	4807				<b>CEA Duration:</b>	999
<b>Date Established:</b>	23-Feb-2017 00:00:00				<b>CEA Block:</b>	94
<b>Date Closed Lifted:</b>					<b>CEA Lot:</b>	1
<b>Site X Coord No:</b>	633234				<b>CEA Block Lot Muni:</b>	Edgewater Boro
<b>Site Y Coord No:</b>	718710				<b>CEA Block Lot Cnty:</b>	Bergen
<b>Inderterminate Duration:</b>	Yes					
<b>CEA Name:</b>	Quanta Resources Corp					
<b>CEA Description:</b>	CEA encompasses entire property boundary and extends offsite across River Road to the west and to the Hudson River to the east. Boundaries have been specified to cover limits of Operable Unit 1.					
<b>CEA Parameter Description:</b>	Xylenes (total)					
<b>CEA Case Track No:</b>	4807				<b>CEA Duration:</b>	999
<b>Date Established:</b>	23-Feb-2017 00:00:00				<b>CEA Block:</b>	93
<b>Date Closed Lifted:</b>					<b>CEA Lot:</b>	2.01
<b>Site X Coord No:</b>	633234				<b>CEA Block Lot Muni:</b>	Edgewater Boro
<b>Site Y Coord No:</b>	718710				<b>CEA Block Lot Cnty:</b>	Bergen
<b>Inderterminate Duration:</b>	Yes					
<b>CEA Name:</b>	Quanta Resources Corp					
<b>CEA Description:</b>	CEA encompasses entire property boundary and extends offsite across River Road to the west and to the Hudson River to the east. Boundaries have been specified to cover limits of Operable Unit 1.					
<b>CEA Parameter Description:</b>	Aluminum					
<b>CEA Case Track No:</b>	4807				<b>CEA Duration:</b>	999
<b>Date Established:</b>	23-Feb-2017 00:00:00				<b>CEA Block:</b>	92.01
<b>Date Closed Lifted:</b>					<b>CEA Lot:</b>	1.01
<b>Site X Coord No:</b>	633234				<b>CEA Block Lot Muni:</b>	Edgewater Boro
<b>Site Y Coord No:</b>	718710				<b>CEA Block Lot Cnty:</b>	Bergen
<b>Inderterminate Duration:</b>	Yes					
<b>CEA Name:</b>	Quanta Resources Corp					
<b>CEA Description:</b>	CEA encompasses entire property boundary and extends offsite across River Road to the west and to the Hudson River to the east. Boundaries have been specified to cover limits of Operable Unit 1.					
<b>CEA Parameter Description:</b>	Naphthalene					
<b>CEA Case Track No:</b>	4807				<b>CEA Duration:</b>	999
<b>Date Established:</b>	23-Feb-2017 00:00:00				<b>CEA Block:</b>	92.01
<b>Date Closed Lifted:</b>					<b>CEA Lot:</b>	1.02
<b>Site X Coord No:</b>	633234				<b>CEA Block Lot Muni:</b>	Edgewater Boro
<b>Site Y Coord No:</b>	718710				<b>CEA Block Lot Cnty:</b>	Bergen
<b>Inderterminate Duration:</b>	Yes					
<b>CEA Name:</b>	Quanta Resources Corp					
<b>CEA Description:</b>	CEA encompasses entire property boundary and extends offsite across River Road to the west and to the Hudson River to the east. Boundaries have been specified to cover limits of Operable Unit 1.					
<b>CEA Parameter Description:</b>	Sulfate					
<b>CEA Case Track No:</b>	4807				<b>CEA Duration:</b>	999
<b>Date Established:</b>	23-Feb-2017 00:00:00				<b>CEA Block:</b>	92.01
<b>Date Closed Lifted:</b>					<b>CEA Lot:</b>	1.03
<b>Site X Coord No:</b>	633234				<b>CEA Block Lot Muni:</b>	Edgewater Boro
<b>Site Y Coord No:</b>	718710				<b>CEA Block Lot Cnty:</b>	Bergen
<b>Inderterminate Duration:</b>	Yes					
<b>CEA Name:</b>	Quanta Resources Corp					
<b>CEA Description:</b>	CEA encompasses entire property boundary and extends offsite across River Road to the west and to the Hudson River to the east. Boundaries have been specified to cover limits of Operable Unit 1.					
<b>CEA Parameter Description:</b>	Manganese					
<b>CEA Case Track No:</b>	4807				<b>CEA Duration:</b>	999
<b>Date Established:</b>	23-Feb-2017 00:00:00				<b>CEA Block:</b>	96
<b>Date Closed Lifted:</b>					<b>CEA Lot:</b>	3.03
<b>Site X Coord No:</b>	633234				<b>CEA Block Lot Muni:</b>	Edgewater Boro
<b>Site Y Coord No:</b>	718710				<b>CEA Block Lot Cnty:</b>	Bergen
<b>Inderterminate Duration:</b>	Yes					
<b>CEA Name:</b>	Quanta Resources Corp					
<b>CEA Description:</b>	CEA encompasses entire property boundary and extends offsite across River Road to the west and to the Hudson River to the east. Boundaries have been specified to cover limits of Operable Unit 1.					
<b>CEA Parameter Description:</b>	Selenium					
<b>CEA Case Track No:</b>	4807				<b>CEA Duration:</b>	999
<b>Date Established:</b>	23-Feb-2017 00:00:00				<b>CEA Block:</b>	93
<b>Date Closed Lifted:</b>					<b>CEA Lot:</b>	3.04

Map Key	Number of Records	Direction	Distance (mi/ft)	Elev/Diff (ft)	Site	DB
Site X Coord No:	633234				CEA Block Lot Muni:	Edgewater Boro
Site Y Coord No:	718710				CEA Block Lot Cnty:	Bergen
Inderterminate Duration:	Yes					
CEA Name:	Quanta Resources Corp					
CEA Description:	CEA encompasses entire property boundary and extends offsite across River Road to the west and to the Hudson River to the east. Boundaries have been specified to cover limits of Operable Unit 1.					
CEA Parameter Description:	Xylenes (total)					
CEA Case Track No:	4807				CEA Duration:	999
Date Established:	23-Feb-2017 00:00:00				CEA Block:	96
Date Closed Lifted:					CEA Lot:	3.04
Site X Coord No:	633234				CEA Block Lot Muni:	Edgewater Boro
Site Y Coord No:	718710				CEA Block Lot Cnty:	Bergen
Inderterminate Duration:	Yes					
CEA Name:	Quanta Resources Corp					
CEA Description:	CEA encompasses entire property boundary and extends offsite across River Road to the west and to the Hudson River to the east. Boundaries have been specified to cover limits of Operable Unit 1.					
CEA Parameter Description:	Sodium					
CEA Case Track No:	4807				CEA Duration:	999
Date Established:	23-Feb-2017 00:00:00				CEA Block:	99
Date Closed Lifted:					CEA Lot:	1
Site X Coord No:	633234				CEA Block Lot Muni:	Edgewater Boro
Site Y Coord No:	718710				CEA Block Lot Cnty:	Bergen
Inderterminate Duration:	Yes					
CEA Name:	Quanta Resources Corp					
CEA Description:	CEA encompasses entire property boundary and extends offsite across River Road to the west and to the Hudson River to the east. Boundaries have been specified to cover limits of Operable Unit 1.					
CEA Parameter Description:	Chloride					
CEA Case Track No:	4807				CEA Duration:	999
Date Established:	23-Feb-2017 00:00:00				CEA Block:	99
Date Closed Lifted:					CEA Lot:	1
Site X Coord No:	633234				CEA Block Lot Muni:	Edgewater Boro
Site Y Coord No:	718710				CEA Block Lot Cnty:	Bergen
Inderterminate Duration:	Yes					
CEA Name:	Quanta Resources Corp					
CEA Description:	CEA encompasses entire property boundary and extends offsite across River Road to the west and to the Hudson River to the east. Boundaries have been specified to cover limits of Operable Unit 1.					
CEA Parameter Description:	Toluene					
CEA Case Track No:	4807				CEA Duration:	999
Date Established:	23-Feb-2017 00:00:00				CEA Block:	99
Date Closed Lifted:					CEA Lot:	1
Site X Coord No:	633234				CEA Block Lot Muni:	Edgewater Boro
Site Y Coord No:	718710				CEA Block Lot Cnty:	Bergen
Inderterminate Duration:	Yes					
CEA Name:	Quanta Resources Corp					
CEA Description:	CEA encompasses entire property boundary and extends offsite across River Road to the west and to the Hudson River to the east. Boundaries have been specified to cover limits of Operable Unit 1.					
CEA Parameter Description:	Vinyl chloride					
CEA Case Track No:	4807				CEA Duration:	999
Date Established:	23-Feb-2017 00:00:00				CEA Block:	99
Date Closed Lifted:					CEA Lot:	1
Site X Coord No:	633234				CEA Block Lot Muni:	Edgewater Boro
Site Y Coord No:	718710				CEA Block Lot Cnty:	Bergen
Inderterminate Duration:	Yes					
CEA Name:	Quanta Resources Corp					
CEA Description:	CEA encompasses entire property boundary and extends offsite across River Road to the west and to the Hudson River to the east. Boundaries have been specified to cover limits of Operable Unit 1.					
CEA Parameter Description:	Cadmium					
CEA Case Track No:	4807				CEA Duration:	999
Date Established:	23-Feb-2017 00:00:00				CEA Block:	92.01
Date Closed Lifted:					CEA Lot:	1.02
Site X Coord No:	633234				CEA Block Lot Muni:	Edgewater Boro
Site Y Coord No:	718710				CEA Block Lot Cnty:	Bergen
Inderterminate Duration:	Yes					

Map Key	Number of Records	Direction	Distance (mi/ft)	Elev/Diff (ft)	Site	DB
<b>CEA Name:</b>		Quanta Resources Corp				
<b>CEA Description:</b>		CEA encompasses entire property boundary and extends offsite across River Road to the west and to the Hudson River to the east. Boundaries have been specified to cover limits of Operable Unit 1.				
<b>CEA Parameter Description:</b>		Cadmium				
<b>CEA Case Track No:</b>	4807			<b>CEA Duration:</b>	999	
<b>Date Established:</b>	23-Feb-2017 00:00:00			<b>CEA Block:</b>	99	
<b>Date Closed Lifted:</b>				<b>CEA Lot:</b>	1.04	
<b>Site X Coord No:</b>	633234			<b>CEA Block Lot Muni:</b>	Edgewater Boro	
<b>Site Y Coord No:</b>	718710			<b>CEA Block Lot Cnty:</b>	Bergen	
<b>Inderminate Duration:</b>	Yes					
<b>CEA Name:</b>		Quanta Resources Corp				
<b>CEA Description:</b>		CEA encompasses entire property boundary and extends offsite across River Road to the west and to the Hudson River to the east. Boundaries have been specified to cover limits of Operable Unit 1.				
<b>CEA Parameter Description:</b>		Arsenic				
<b>CEA Case Track No:</b>	4807			<b>CEA Duration:</b>	999	
<b>Date Established:</b>	23-Feb-2017 00:00:00			<b>CEA Block:</b>	93	
<b>Date Closed Lifted:</b>				<b>CEA Lot:</b>	3.03	
<b>Site X Coord No:</b>	633234			<b>CEA Block Lot Muni:</b>	Edgewater Boro	
<b>Site Y Coord No:</b>	718710			<b>CEA Block Lot Cnty:</b>	Bergen	
<b>Inderminate Duration:</b>	Yes					
<b>CEA Name:</b>		Quanta Resources Corp				
<b>CEA Description:</b>		CEA encompasses entire property boundary and extends offsite across River Road to the west and to the Hudson River to the east. Boundaries have been specified to cover limits of Operable Unit 1.				
<b>CEA Parameter Description:</b>		Benzene				
<b>CEA Case Track No:</b>	4807			<b>CEA Duration:</b>	999	
<b>Date Established:</b>	23-Feb-2017 00:00:00			<b>CEA Block:</b>	92.01	
<b>Date Closed Lifted:</b>				<b>CEA Lot:</b>	1.03	
<b>Site X Coord No:</b>	633234			<b>CEA Block Lot Muni:</b>	Edgewater Boro	
<b>Site Y Coord No:</b>	718710			<b>CEA Block Lot Cnty:</b>	Bergen	
<b>Inderminate Duration:</b>	Yes					
<b>CEA Name:</b>		Quanta Resources Corp				
<b>CEA Description:</b>		CEA encompasses entire property boundary and extends offsite across River Road to the west and to the Hudson River to the east. Boundaries have been specified to cover limits of Operable Unit 1.				
<b>CEA Parameter Description:</b>		Dibenzo(a,h)anthracene				
<b>CEA Case Track No:</b>	4807			<b>CEA Duration:</b>	999	
<b>Date Established:</b>	23-Feb-2017 00:00:00			<b>CEA Block:</b>	93	
<b>Date Closed Lifted:</b>				<b>CEA Lot:</b>	3.04	
<b>Site X Coord No:</b>	633234			<b>CEA Block Lot Muni:</b>	Edgewater Boro	
<b>Site Y Coord No:</b>	718710			<b>CEA Block Lot Cnty:</b>	Bergen	
<b>Inderminate Duration:</b>	Yes					
<b>CEA Name:</b>		Quanta Resources Corp				
<b>CEA Description:</b>		CEA encompasses entire property boundary and extends offsite across River Road to the west and to the Hudson River to the east. Boundaries have been specified to cover limits of Operable Unit 1.				
<b>CEA Parameter Description:</b>		Lead				
<b>CEA Case Track No:</b>	4807			<b>CEA Duration:</b>	999	
<b>Date Established:</b>	23-Feb-2017 00:00:00			<b>CEA Block:</b>	93	
<b>Date Closed Lifted:</b>				<b>CEA Lot:</b>	4	
<b>Site X Coord No:</b>	633234			<b>CEA Block Lot Muni:</b>	Edgewater Boro	
<b>Site Y Coord No:</b>	718710			<b>CEA Block Lot Cnty:</b>	Bergen	
<b>Inderminate Duration:</b>	Yes					
<b>CEA Name:</b>		Quanta Resources Corp				
<b>CEA Description:</b>		CEA encompasses entire property boundary and extends offsite across River Road to the west and to the Hudson River to the east. Boundaries have been specified to cover limits of Operable Unit 1.				
<b>CEA Parameter Description:</b>		Selenium				
<b>CEA Case Track No:</b>	4807			<b>CEA Duration:</b>	999	
<b>Date Established:</b>	23-Feb-2017 00:00:00			<b>CEA Block:</b>	93	
<b>Date Closed Lifted:</b>				<b>CEA Lot:</b>	1.02	
<b>Site X Coord No:</b>	633234			<b>CEA Block Lot Muni:</b>	Edgewater Boro	
<b>Site Y Coord No:</b>	718710			<b>CEA Block Lot Cnty:</b>	Bergen	
<b>Inderminate Duration:</b>	Yes					
<b>CEA Name:</b>		Quanta Resources Corp				
<b>CEA Description:</b>		CEA encompasses entire property boundary and extends offsite across River Road to the west and to the Hudson River to the east. Boundaries have been specified to cover limits of Operable Unit 1.				

Map Key	Number of Records	Direction	Distance (mi/ft)	Elev/Diff (ft)	Site	DB
<b>CEA Parameter Description:</b>		Lead				
<b>CEA Case Track No:</b>	4807			<b>CEA Duration:</b>	999	
<b>Date Established:</b>	23-Feb-2017 00:00:00			<b>CEA Block:</b>	93	
<b>Date Closed Lifted:</b>				<b>CEA Lot:</b>	2.02	
<b>Site X Coord No:</b>	633234			<b>CEA Block Lot Muni:</b>	Edgewater Boro	
<b>Site Y Coord No:</b>	718710			<b>CEA Block Lot Cnty:</b>	Bergen	
<b>Inderterminate Duration:</b>	Yes					
<b>CEA Name:</b>	Quanta Resources Corp					
<b>CEA Description:</b>	CEA encompasses entire property boundary and extends offsite across River Road to the west and to the Hudson River to the east. Boundaries have been specified to cover limits of Operable Unit 1.					
<b>CEA Parameter Description:</b>		Antimony				
<b>CEA Case Track No:</b>	4807			<b>CEA Duration:</b>	999	
<b>Date Established:</b>	23-Feb-2017 00:00:00			<b>CEA Block:</b>	96	
<b>Date Closed Lifted:</b>				<b>CEA Lot:</b>	3.04	
<b>Site X Coord No:</b>	633234			<b>CEA Block Lot Muni:</b>	Edgewater Boro	
<b>Site Y Coord No:</b>	718710			<b>CEA Block Lot Cnty:</b>	Bergen	
<b>Inderterminate Duration:</b>	Yes					
<b>CEA Name:</b>	Quanta Resources Corp					
<b>CEA Description:</b>	CEA encompasses entire property boundary and extends offsite across River Road to the west and to the Hudson River to the east. Boundaries have been specified to cover limits of Operable Unit 1.					
<b>CEA Parameter Description:</b>		Toluene				
<b>CEA Case Track No:</b>	4807			<b>CEA Duration:</b>	999	
<b>Date Established:</b>	23-Feb-2017 00:00:00			<b>CEA Block:</b>	99	
<b>Date Closed Lifted:</b>				<b>CEA Lot:</b>	1.12	
<b>Site X Coord No:</b>	633234			<b>CEA Block Lot Muni:</b>	Edgewater Boro	
<b>Site Y Coord No:</b>	718710			<b>CEA Block Lot Cnty:</b>	Bergen	
<b>Inderterminate Duration:</b>	Yes					
<b>CEA Name:</b>	Quanta Resources Corp					
<b>CEA Description:</b>	CEA encompasses entire property boundary and extends offsite across River Road to the west and to the Hudson River to the east. Boundaries have been specified to cover limits of Operable Unit 1.					
<b>CEA Parameter Description:</b>		Nickel				
<b>CEA Case Track No:</b>	4807			<b>CEA Duration:</b>	999	
<b>Date Established:</b>	23-Feb-2017 00:00:00			<b>CEA Block:</b>	99	
<b>Date Closed Lifted:</b>				<b>CEA Lot:</b>	1.04	
<b>Site X Coord No:</b>	633234			<b>CEA Block Lot Muni:</b>	Edgewater Boro	
<b>Site Y Coord No:</b>	718710			<b>CEA Block Lot Cnty:</b>	Bergen	
<b>Inderterminate Duration:</b>	Yes					
<b>CEA Name:</b>	Quanta Resources Corp					
<b>CEA Description:</b>	CEA encompasses entire property boundary and extends offsite across River Road to the west and to the Hudson River to the east. Boundaries have been specified to cover limits of Operable Unit 1.					
<b>CEA Parameter Description:</b>		Benzo(a)pyrene				
<b>CEA Case Track No:</b>	4807			<b>CEA Duration:</b>	999	
<b>Date Established:</b>	23-Feb-2017 00:00:00			<b>CEA Block:</b>	96	
<b>Date Closed Lifted:</b>				<b>CEA Lot:</b>	3.04	
<b>Site X Coord No:</b>	633234			<b>CEA Block Lot Muni:</b>	Edgewater Boro	
<b>Site Y Coord No:</b>	718710			<b>CEA Block Lot Cnty:</b>	Bergen	
<b>Inderterminate Duration:</b>	Yes					
<b>CEA Name:</b>	Quanta Resources Corp					
<b>CEA Description:</b>	CEA encompasses entire property boundary and extends offsite across River Road to the west and to the Hudson River to the east. Boundaries have been specified to cover limits of Operable Unit 1.					
<b>CEA Parameter Description:</b>		Antimony				
<b>CEA Case Track No:</b>	4807			<b>CEA Duration:</b>	999	
<b>Date Established:</b>	23-Feb-2017 00:00:00			<b>CEA Block:</b>	99	
<b>Date Closed Lifted:</b>				<b>CEA Lot:</b>	1.12	
<b>Site X Coord No:</b>	633234			<b>CEA Block Lot Muni:</b>	Edgewater Boro	
<b>Site Y Coord No:</b>	718710			<b>CEA Block Lot Cnty:</b>	Bergen	
<b>Inderterminate Duration:</b>	Yes					
<b>CEA Name:</b>	Quanta Resources Corp					
<b>CEA Description:</b>	CEA encompasses entire property boundary and extends offsite across River Road to the west and to the Hudson River to the east. Boundaries have been specified to cover limits of Operable Unit 1.					
<b>CEA Parameter Description:</b>		Zinc				
<b>CEA Case Track No:</b>	4807			<b>CEA Duration:</b>	999	



Map Key	Number of Records	Direction	Distance (mi/ft)	Elev/Diff (ft)	Site	DB
<b>Date Established:</b>	23-Feb-2017 00:00:00			<b>CEA Block:</b>	99	
<b>Date Closed Lifted:</b>				<b>CEA Lot:</b>	1.04	
<b>Site X Coord No:</b>	633234			<b>CEA Block Lot Muni:</b>	Edgewater Boro	
<b>Site Y Coord No:</b>	718710			<b>CEA Block Lot Cnty:</b>	Bergen	
<b>Inderminate Duration:</b>	Yes					
<b>CEA Name:</b>	Quanta Resources Corp					
<b>CEA Description:</b>	CEA encompasses entire property boundary and extends offsite across River Road to the west and to the Hudson River to the east. Boundaries have been specified to cover limits of Operable Unit 1.					
<b>CEA Parameter Description:</b>	Trichloroethylene					
<b>CEA Case Track No:</b>	4807			<b>CEA Duration:</b>	999	
<b>Date Established:</b>	23-Feb-2017 00:00:00			<b>CEA Block:</b>	99	
<b>Date Closed Lifted:</b>				<b>CEA Lot:</b>	1.12	
<b>Site X Coord No:</b>	633234			<b>CEA Block Lot Muni:</b>	Edgewater Boro	
<b>Site Y Coord No:</b>	718710			<b>CEA Block Lot Cnty:</b>	Bergen	
<b>Inderminate Duration:</b>	Yes					
<b>CEA Name:</b>	Quanta Resources Corp					
<b>CEA Description:</b>	CEA encompasses entire property boundary and extends offsite across River Road to the west and to the Hudson River to the east. Boundaries have been specified to cover limits of Operable Unit 1.					
<b>CEA Parameter Description:</b>	Beryllium					
<b>CEA Case Track No:</b>	4807			<b>CEA Duration:</b>	999	
<b>Date Established:</b>	23-Feb-2017 00:00:00			<b>CEA Block:</b>	93	
<b>Date Closed Lifted:</b>				<b>CEA Lot:</b>	3	
<b>Site X Coord No:</b>	633234			<b>CEA Block Lot Muni:</b>	Edgewater Boro	
<b>Site Y Coord No:</b>	718710			<b>CEA Block Lot Cnty:</b>	Bergen	
<b>Inderminate Duration:</b>	Yes					
<b>CEA Name:</b>	Quanta Resources Corp					
<b>CEA Description:</b>	CEA encompasses entire property boundary and extends offsite across River Road to the west and to the Hudson River to the east. Boundaries have been specified to cover limits of Operable Unit 1.					
<b>CEA Parameter Description:</b>	Vinyl chloride					
<b>CEA Case Track No:</b>	4807			<b>CEA Duration:</b>	999	
<b>Date Established:</b>	23-Feb-2017 00:00:00			<b>CEA Block:</b>	93	
<b>Date Closed Lifted:</b>				<b>CEA Lot:</b>	3.04	
<b>Site X Coord No:</b>	633234			<b>CEA Block Lot Muni:</b>	Edgewater Boro	
<b>Site Y Coord No:</b>	718710			<b>CEA Block Lot Cnty:</b>	Bergen	
<b>Inderminate Duration:</b>	Yes					
<b>CEA Name:</b>	Quanta Resources Corp					
<b>CEA Description:</b>	CEA encompasses entire property boundary and extends offsite across River Road to the west and to the Hudson River to the east. Boundaries have been specified to cover limits of Operable Unit 1.					
<b>CEA Parameter Description:</b>	Selenium					
<b>CEA Case Track No:</b>	4807			<b>CEA Duration:</b>	999	
<b>Date Established:</b>	23-Feb-2017 00:00:00			<b>CEA Block:</b>	92.01	
<b>Date Closed Lifted:</b>				<b>CEA Lot:</b>	1.03	
<b>Site X Coord No:</b>	633234			<b>CEA Block Lot Muni:</b>	Edgewater Boro	
<b>Site Y Coord No:</b>	718710			<b>CEA Block Lot Cnty:</b>	Bergen	
<b>Inderminate Duration:</b>	Yes					
<b>CEA Name:</b>	Quanta Resources Corp					
<b>CEA Description:</b>	CEA encompasses entire property boundary and extends offsite across River Road to the west and to the Hudson River to the east. Boundaries have been specified to cover limits of Operable Unit 1.					
<b>CEA Parameter Description:</b>	Lead					
<b>CEA Case Track No:</b>	4807			<b>CEA Duration:</b>	999	
<b>Date Established:</b>	23-Feb-2017 00:00:00			<b>CEA Block:</b>	94	
<b>Date Closed Lifted:</b>				<b>CEA Lot:</b>	1	
<b>Site X Coord No:</b>	633234			<b>CEA Block Lot Muni:</b>	Edgewater Boro	
<b>Site Y Coord No:</b>	718710			<b>CEA Block Lot Cnty:</b>	Bergen	
<b>Inderminate Duration:</b>	Yes					
<b>CEA Name:</b>	Quanta Resources Corp					
<b>CEA Description:</b>	CEA encompasses entire property boundary and extends offsite across River Road to the west and to the Hudson River to the east. Boundaries have been specified to cover limits of Operable Unit 1.					
<b>CEA Parameter Description:</b>	Beryllium					
<b>CEA Case Track No:</b>	4807			<b>CEA Duration:</b>	999	
<b>Date Established:</b>	23-Feb-2017 00:00:00			<b>CEA Block:</b>	93	
<b>Date Closed Lifted:</b>				<b>CEA Lot:</b>	1	
<b>Site X Coord No:</b>	633234			<b>CEA Block Lot Muni:</b>	Edgewater Boro	

Map Key	Number of Records	Direction	Distance (mi/ft)	Elev/Diff (ft)	Site	DB
<b>Site Y Coord No:</b>	718710				<b>CEA Block Lot Cnty:</b> Bergen	
<b>Inderterminate Duration:</b>	Yes					
<b>CEA Name:</b>	Quanta Resources Corp					
<b>CEA Description:</b>	CEA encompasses entire property boundary and extends offsite across River Road to the west and to the Hudson River to the east. Boundaries have been specified to cover limits of Operable Unit 1.					
<b>CEA Parameter Description:</b>	Beryllium					
<b>CEA Case Track No:</b>	4807				<b>CEA Duration:</b> 999	
<b>Date Established:</b>	23-Feb-2017 00:00:00				<b>CEA Block:</b> 95	
<b>Date Closed Lifted:</b>					<b>CEA Lot:</b> 1	
<b>Site X Coord No:</b>	633234				<b>CEA Block Lot Muni:</b> Edgewater Boro	
<b>Site Y Coord No:</b>	718710				<b>CEA Block Lot Cnty:</b> Bergen	
<b>Inderterminate Duration:</b>	Yes					
<b>CEA Name:</b>	Quanta Resources Corp					
<b>CEA Description:</b>	CEA encompasses entire property boundary and extends offsite across River Road to the west and to the Hudson River to the east. Boundaries have been specified to cover limits of Operable Unit 1.					
<b>CEA Parameter Description:</b>	Ethylbenzene					
<b>CEA Case Track No:</b>	4807				<b>CEA Duration:</b> 999	
<b>Date Established:</b>	23-Feb-2017 00:00:00				<b>CEA Block:</b> 93	
<b>Date Closed Lifted:</b>					<b>CEA Lot:</b> 2.01	
<b>Site X Coord No:</b>	633234				<b>CEA Block Lot Muni:</b> Edgewater Boro	
<b>Site Y Coord No:</b>	718710				<b>CEA Block Lot Cnty:</b> Bergen	
<b>Inderterminate Duration:</b>	Yes					
<b>CEA Name:</b>	Quanta Resources Corp					
<b>CEA Description:</b>	CEA encompasses entire property boundary and extends offsite across River Road to the west and to the Hudson River to the east. Boundaries have been specified to cover limits of Operable Unit 1.					
<b>CEA Parameter Description:</b>	Trichloroethylene					
<b>CEA Case Track No:</b>	4807				<b>CEA Duration:</b> 999	
<b>Date Established:</b>	23-Feb-2017 00:00:00				<b>CEA Block:</b> 99	
<b>Date Closed Lifted:</b>					<b>CEA Lot:</b> 1.04	
<b>Site X Coord No:</b>	633234				<b>CEA Block Lot Muni:</b> Edgewater Boro	
<b>Site Y Coord No:</b>	718710				<b>CEA Block Lot Cnty:</b> Bergen	
<b>Inderterminate Duration:</b>	Yes					
<b>CEA Name:</b>	Quanta Resources Corp					
<b>CEA Description:</b>	CEA encompasses entire property boundary and extends offsite across River Road to the west and to the Hudson River to the east. Boundaries have been specified to cover limits of Operable Unit 1.					
<b>CEA Parameter Description:</b>	Iron					
<b>CEA Case Track No:</b>	4807				<b>CEA Duration:</b> 999	
<b>Date Established:</b>	23-Feb-2017 00:00:00				<b>CEA Block:</b> 92.01	
<b>Date Closed Lifted:</b>					<b>CEA Lot:</b> 1.02	
<b>Site X Coord No:</b>	633234				<b>CEA Block Lot Muni:</b> Edgewater Boro	
<b>Site Y Coord No:</b>	718710				<b>CEA Block Lot Cnty:</b> Bergen	
<b>Inderterminate Duration:</b>	Yes					
<b>CEA Name:</b>	Quanta Resources Corp					
<b>CEA Description:</b>	CEA encompasses entire property boundary and extends offsite across River Road to the west and to the Hudson River to the east. Boundaries have been specified to cover limits of Operable Unit 1.					
<b>CEA Parameter Description:</b>	Benzo(b)fluoranthene					
<b>CEA Case Track No:</b>	4807				<b>CEA Duration:</b> 999	
<b>Date Established:</b>	23-Feb-2017 00:00:00				<b>CEA Block:</b> 92.01	
<b>Date Closed Lifted:</b>					<b>CEA Lot:</b> 1.02	
<b>Site X Coord No:</b>	633234				<b>CEA Block Lot Muni:</b> Edgewater Boro	
<b>Site Y Coord No:</b>	718710				<b>CEA Block Lot Cnty:</b> Bergen	
<b>Inderterminate Duration:</b>	Yes					
<b>CEA Name:</b>	Quanta Resources Corp					
<b>CEA Description:</b>	CEA encompasses entire property boundary and extends offsite across River Road to the west and to the Hudson River to the east. Boundaries have been specified to cover limits of Operable Unit 1.					
<b>CEA Parameter Description:</b>	Tetrachloroethylene					
<b>CEA Case Track No:</b>	4807				<b>CEA Duration:</b> 999	
<b>Date Established:</b>	23-Feb-2017 00:00:00				<b>CEA Block:</b> 92.01	
<b>Date Closed Lifted:</b>					<b>CEA Lot:</b> 2	
<b>Site X Coord No:</b>	633234				<b>CEA Block Lot Muni:</b> Edgewater Boro	
<b>Site Y Coord No:</b>	718710				<b>CEA Block Lot Cnty:</b> Bergen	
<b>Inderterminate Duration:</b>	Yes					
<b>CEA Name:</b>	Quanta Resources Corp					

Map Key	Number of Records	Direction	Distance (mi/ft)	Elev/Diff (ft)	Site	DB
<b>CEA Description:</b>		CEA encompasses entire property boundary and extends offsite across River Road to the west and to the Hudson River to the east. Boundaries have been specified to cover limits of Operable Unit 1.				
<b>CEA Parameter Description:</b>		Dibenzo(a,h)anthracene				
<b>CEA Case Track No:</b>	4807			<b>CEA Duration:</b>	999	
<b>Date Established:</b>	23-Feb-2017 00:00:00			<b>CEA Block:</b>	93	
<b>Date Closed Lifted:</b>				<b>CEA Lot:</b>	4	
<b>Site X Coord No:</b>	633234			<b>CEA Block Lot Muni:</b>	Edgewater Boro	
<b>Site Y Coord No:</b>	718710			<b>CEA Block Lot Cnty:</b>	Bergen	
<b>Inderterminate Duration:</b>	Yes					
<b>CEA Name:</b>	Quanta Resources Corp					
<b>CEA Description:</b>		CEA encompasses entire property boundary and extends offsite across River Road to the west and to the Hudson River to the east. Boundaries have been specified to cover limits of Operable Unit 1.				
<b>CEA Parameter Description:</b>		Sulfate				
<b>CEA Case Track No:</b>	4807			<b>CEA Duration:</b>	999	
<b>Date Established:</b>	23-Feb-2017 00:00:00			<b>CEA Block:</b>	93	
<b>Date Closed Lifted:</b>				<b>CEA Lot:</b>	2.01	
<b>Site X Coord No:</b>	633234			<b>CEA Block Lot Muni:</b>	Edgewater Boro	
<b>Site Y Coord No:</b>	718710			<b>CEA Block Lot Cnty:</b>	Bergen	
<b>Inderterminate Duration:</b>	Yes					
<b>CEA Name:</b>	Quanta Resources Corp					
<b>CEA Description:</b>		CEA encompasses entire property boundary and extends offsite across River Road to the west and to the Hudson River to the east. Boundaries have been specified to cover limits of Operable Unit 1.				
<b>CEA Parameter Description:</b>		Indeno(1,2,3-cd)pyrene				
<b>CEA Case Track No:</b>	4807			<b>CEA Duration:</b>	999	
<b>Date Established:</b>	23-Feb-2017 00:00:00			<b>CEA Block:</b>	93	
<b>Date Closed Lifted:</b>				<b>CEA Lot:</b>	3	
<b>Site X Coord No:</b>	633234			<b>CEA Block Lot Muni:</b>	Edgewater Boro	
<b>Site Y Coord No:</b>	718710			<b>CEA Block Lot Cnty:</b>	Bergen	
<b>Inderterminate Duration:</b>	Yes					
<b>CEA Name:</b>	Quanta Resources Corp					
<b>CEA Description:</b>		CEA encompasses entire property boundary and extends offsite across River Road to the west and to the Hudson River to the east. Boundaries have been specified to cover limits of Operable Unit 1.				
<b>CEA Parameter Description:</b>		Ethylbenzene				
<b>CEA Case Track No:</b>	4807			<b>CEA Duration:</b>	999	
<b>Date Established:</b>	23-Feb-2017 00:00:00			<b>CEA Block:</b>	93	
<b>Date Closed Lifted:</b>				<b>CEA Lot:</b>	3	
<b>Site X Coord No:</b>	633234			<b>CEA Block Lot Muni:</b>	Edgewater Boro	
<b>Site Y Coord No:</b>	718710			<b>CEA Block Lot Cnty:</b>	Bergen	
<b>Inderterminate Duration:</b>	Yes					
<b>CEA Name:</b>	Quanta Resources Corp					
<b>CEA Description:</b>		CEA encompasses entire property boundary and extends offsite across River Road to the west and to the Hudson River to the east. Boundaries have been specified to cover limits of Operable Unit 1.				
<b>CEA Parameter Description:</b>		Thallium				
<b>CEA Case Track No:</b>	4807			<b>CEA Duration:</b>	999	
<b>Date Established:</b>	23-Feb-2017 00:00:00			<b>CEA Block:</b>	93	
<b>Date Closed Lifted:</b>				<b>CEA Lot:</b>	3.04	
<b>Site X Coord No:</b>	633234			<b>CEA Block Lot Muni:</b>	Edgewater Boro	
<b>Site Y Coord No:</b>	718710			<b>CEA Block Lot Cnty:</b>	Bergen	
<b>Inderterminate Duration:</b>	Yes					
<b>CEA Name:</b>	Quanta Resources Corp					
<b>CEA Description:</b>		CEA encompasses entire property boundary and extends offsite across River Road to the west and to the Hudson River to the east. Boundaries have been specified to cover limits of Operable Unit 1.				
<b>CEA Parameter Description:</b>		Cadmium				
<b>CEA Case Track No:</b>	4807			<b>CEA Duration:</b>	999	
<b>Date Established:</b>	23-Feb-2017 00:00:00			<b>CEA Block:</b>	99	
<b>Date Closed Lifted:</b>				<b>CEA Lot:</b>	1.12	
<b>Site X Coord No:</b>	633234			<b>CEA Block Lot Muni:</b>	Edgewater Boro	
<b>Site Y Coord No:</b>	718710			<b>CEA Block Lot Cnty:</b>	Bergen	
<b>Inderterminate Duration:</b>	Yes					
<b>CEA Name:</b>	Quanta Resources Corp					
<b>CEA Description:</b>		CEA encompasses entire property boundary and extends offsite across River Road to the west and to the Hudson River to the east. Boundaries have been specified to cover limits of Operable Unit 1.				
<b>CEA Parameter Description:</b>		Benzo(b)fluoranthene				

Map Key	Number of Records	Direction	Distance (mi/ft)	Elev/Diff (ft)	Site	DB
<b>CEA Case Track No:</b>	4807				<b>CEA Duration:</b>	999
<b>Date Established:</b>	23-Feb-2017 00:00:00				<b>CEA Block:</b>	92.01
<b>Date Closed Lifted:</b>					<b>CEA Lot:</b>	1.02
<b>Site X Coord No:</b>	633234				<b>CEA Block Lot Muni:</b>	Edgewater Boro
<b>Site Y Coord No:</b>	718710				<b>CEA Block Lot Cnty:</b>	Bergen
<b>Inderterminate Duration:</b>	Yes					
<b>CEA Name:</b>	Quanta Resources Corp					
<b>CEA Description:</b>	CEA encompasses entire property boundary and extends offsite across River Road to the west and to the Hudson River to the east. Boundaries have been specified to cover limits of Operable Unit 1.					
<b>CEA Parameter Description:</b>	Zinc					
<b>CEA Case Track No:</b>	4807				<b>CEA Duration:</b>	999
<b>Date Established:</b>	23-Feb-2017 00:00:00				<b>CEA Block:</b>	93
<b>Date Closed Lifted:</b>					<b>CEA Lot:</b>	2.01
<b>Site X Coord No:</b>	633234				<b>CEA Block Lot Muni:</b>	Edgewater Boro
<b>Site Y Coord No:</b>	718710				<b>CEA Block Lot Cnty:</b>	Bergen
<b>Inderterminate Duration:</b>	Yes					
<b>CEA Name:</b>	Quanta Resources Corp					
<b>CEA Description:</b>	CEA encompasses entire property boundary and extends offsite across River Road to the west and to the Hudson River to the east. Boundaries have been specified to cover limits of Operable Unit 1.					
<b>CEA Parameter Description:</b>	Dibenzo(a,h)anthracene					
<b>CEA Case Track No:</b>	4807				<b>CEA Duration:</b>	999
<b>Date Established:</b>	23-Feb-2017 00:00:00				<b>CEA Block:</b>	93
<b>Date Closed Lifted:</b>					<b>CEA Lot:</b>	3
<b>Site X Coord No:</b>	633234				<b>CEA Block Lot Muni:</b>	Edgewater Boro
<b>Site Y Coord No:</b>	718710				<b>CEA Block Lot Cnty:</b>	Bergen
<b>Inderterminate Duration:</b>	Yes					
<b>CEA Name:</b>	Quanta Resources Corp					
<b>CEA Description:</b>	CEA encompasses entire property boundary and extends offsite across River Road to the west and to the Hudson River to the east. Boundaries have been specified to cover limits of Operable Unit 1.					
<b>CEA Parameter Description:</b>	Cadmium					
<b>CEA Case Track No:</b>	4807				<b>CEA Duration:</b>	999
<b>Date Established:</b>	23-Feb-2017 00:00:00				<b>CEA Block:</b>	93
<b>Date Closed Lifted:</b>					<b>CEA Lot:</b>	3.04
<b>Site X Coord No:</b>	633234				<b>CEA Block Lot Muni:</b>	Edgewater Boro
<b>Site Y Coord No:</b>	718710				<b>CEA Block Lot Cnty:</b>	Bergen
<b>Inderterminate Duration:</b>	Yes					
<b>CEA Name:</b>	Quanta Resources Corp					
<b>CEA Description:</b>	CEA encompasses entire property boundary and extends offsite across River Road to the west and to the Hudson River to the east. Boundaries have been specified to cover limits of Operable Unit 1.					
<b>CEA Parameter Description:</b>	Toluene					
<b>CEA Case Track No:</b>	4807				<b>CEA Duration:</b>	999
<b>Date Established:</b>	23-Feb-2017 00:00:00				<b>CEA Block:</b>	92.01
<b>Date Closed Lifted:</b>					<b>CEA Lot:</b>	2
<b>Site X Coord No:</b>	633234				<b>CEA Block Lot Muni:</b>	Edgewater Boro
<b>Site Y Coord No:</b>	718710				<b>CEA Block Lot Cnty:</b>	Bergen
<b>Inderterminate Duration:</b>	Yes					
<b>CEA Name:</b>	Quanta Resources Corp					
<b>CEA Description:</b>	CEA encompasses entire property boundary and extends offsite across River Road to the west and to the Hudson River to the east. Boundaries have been specified to cover limits of Operable Unit 1.					
<b>CEA Parameter Description:</b>	Xylenes (total)					
<b>CEA Case Track No:</b>	4807				<b>CEA Duration:</b>	999
<b>Date Established:</b>	23-Feb-2017 00:00:00				<b>CEA Block:</b>	96
<b>Date Closed Lifted:</b>					<b>CEA Lot:</b>	3.02
<b>Site X Coord No:</b>	633234				<b>CEA Block Lot Muni:</b>	Edgewater Boro
<b>Site Y Coord No:</b>	718710				<b>CEA Block Lot Cnty:</b>	Bergen
<b>Inderterminate Duration:</b>	Yes					
<b>CEA Name:</b>	Quanta Resources Corp					
<b>CEA Description:</b>	CEA encompasses entire property boundary and extends offsite across River Road to the west and to the Hudson River to the east. Boundaries have been specified to cover limits of Operable Unit 1.					
<b>CEA Parameter Description:</b>	Dibenzo(a,h)anthracene					
<b>CEA Case Track No:</b>	4807				<b>CEA Duration:</b>	999
<b>Date Established:</b>	23-Feb-2017 00:00:00				<b>CEA Block:</b>	93

Map Key	Number of Records	Direction	Distance (mi/ft)	Elev/Diff (ft)	Site	DB
<b>Date Closed Lifted:</b>					<b>CEA Lot:</b>	2.01
<b>Site X Coord No:</b>	633234				<b>CEA Block Lot Muni:</b>	Edgewater Boro
<b>Site Y Coord No:</b>	718710				<b>CEA Block Lot Cnty:</b>	Bergen
<b>Indeterminate Duration:</b>	Yes					
<b>CEA Name:</b>	Quanta Resources Corp					
<b>CEA Description:</b>	CEA encompasses entire property boundary and extends offsite across River Road to the west and to the Hudson River to the east. Boundaries have been specified to cover limits of Operable Unit 1.					
<b>CEA Parameter Description:</b>	Benzo(a)pyrene					
<b>CEA Case Track No:</b>	4807				<b>CEA Duration:</b>	999
<b>Date Established:</b>	23-Feb-2017 00:00:00				<b>CEA Block:</b>	93
<b>Date Closed Lifted:</b>					<b>CEA Lot:</b>	2.01
<b>Site X Coord No:</b>	633234				<b>CEA Block Lot Muni:</b>	Edgewater Boro
<b>Site Y Coord No:</b>	718710				<b>CEA Block Lot Cnty:</b>	Bergen
<b>Indeterminate Duration:</b>	Yes					
<b>CEA Name:</b>	Quanta Resources Corp					
<b>CEA Description:</b>	CEA encompasses entire property boundary and extends offsite across River Road to the west and to the Hudson River to the east. Boundaries have been specified to cover limits of Operable Unit 1.					
<b>CEA Parameter Description:</b>	Toluene					
<b>CEA Case Track No:</b>	4807				<b>CEA Duration:</b>	999
<b>Date Established:</b>	23-Feb-2017 00:00:00				<b>CEA Block:</b>	93
<b>Date Closed Lifted:</b>					<b>CEA Lot:</b>	3
<b>Site X Coord No:</b>	633234				<b>CEA Block Lot Muni:</b>	Edgewater Boro
<b>Site Y Coord No:</b>	718710				<b>CEA Block Lot Cnty:</b>	Bergen
<b>Indeterminate Duration:</b>	Yes					
<b>CEA Name:</b>	Quanta Resources Corp					
<b>CEA Description:</b>	CEA encompasses entire property boundary and extends offsite across River Road to the west and to the Hudson River to the east. Boundaries have been specified to cover limits of Operable Unit 1.					
<b>CEA Parameter Description:</b>	Xylenes (total)					
<b>CEA Case Track No:</b>	4807				<b>CEA Duration:</b>	999
<b>Date Established:</b>	23-Feb-2017 00:00:00				<b>CEA Block:</b>	92.01
<b>Date Closed Lifted:</b>					<b>CEA Lot:</b>	1.02
<b>Site X Coord No:</b>	633234				<b>CEA Block Lot Muni:</b>	Edgewater Boro
<b>Site Y Coord No:</b>	718710				<b>CEA Block Lot Cnty:</b>	Bergen
<b>Indeterminate Duration:</b>	Yes					
<b>CEA Name:</b>	Quanta Resources Corp					
<b>CEA Description:</b>	CEA encompasses entire property boundary and extends offsite across River Road to the west and to the Hudson River to the east. Boundaries have been specified to cover limits of Operable Unit 1.					
<b>CEA Parameter Description:</b>	Ethylbenzene					
<b>CEA Case Track No:</b>	4807				<b>CEA Duration:</b>	999
<b>Date Established:</b>	23-Feb-2017 00:00:00				<b>CEA Block:</b>	92.01
<b>Date Closed Lifted:</b>					<b>CEA Lot:</b>	1.03
<b>Site X Coord No:</b>	633234				<b>CEA Block Lot Muni:</b>	Edgewater Boro
<b>Site Y Coord No:</b>	718710				<b>CEA Block Lot Cnty:</b>	Bergen
<b>Indeterminate Duration:</b>	Yes					
<b>CEA Name:</b>	Quanta Resources Corp					
<b>CEA Description:</b>	CEA encompasses entire property boundary and extends offsite across River Road to the west and to the Hudson River to the east. Boundaries have been specified to cover limits of Operable Unit 1.					
<b>CEA Parameter Description:</b>	Antimony					
<b>CEA Case Track No:</b>	4807				<b>CEA Duration:</b>	999
<b>Date Established:</b>	23-Feb-2017 00:00:00				<b>CEA Block:</b>	93
<b>Date Closed Lifted:</b>					<b>CEA Lot:</b>	3.04
<b>Site X Coord No:</b>	633234				<b>CEA Block Lot Muni:</b>	Edgewater Boro
<b>Site Y Coord No:</b>	718710				<b>CEA Block Lot Cnty:</b>	Bergen
<b>Indeterminate Duration:</b>	Yes					
<b>CEA Name:</b>	Quanta Resources Corp					
<b>CEA Description:</b>	CEA encompasses entire property boundary and extends offsite across River Road to the west and to the Hudson River to the east. Boundaries have been specified to cover limits of Operable Unit 1.					
<b>CEA Parameter Description:</b>	Sulfate					
<b>CEA Case Track No:</b>	4807				<b>CEA Duration:</b>	999
<b>Date Established:</b>	23-Feb-2017 00:00:00				<b>CEA Block:</b>	96
<b>Date Closed Lifted:</b>					<b>CEA Lot:</b>	3.02
<b>Site X Coord No:</b>	633234				<b>CEA Block Lot Muni:</b>	Edgewater Boro
<b>Site Y Coord No:</b>	718710				<b>CEA Block Lot Cnty:</b>	Bergen



Map Key	Number of Records	Direction	Distance (mi/ft)	Elev/Diff (ft)	Site	DB
<b>Inderterminate Duration:</b>		Yes				
<b>CEA Name:</b>		Quanta Resources Corp				
<b>CEA Description:</b>		CEA encompasses entire property boundary and extends offsite across River Road to the west and to the Hudson River to the east. Boundaries have been specified to cover limits of Operable Unit 1.				
<b>CEA Parameter Description:</b>		Cadmium				
<b>CEA Case Track No:</b>	4807			<b>CEA Duration:</b>	999	
<b>Date Established:</b>	23-Feb-2017 00:00:00			<b>CEA Block:</b>	93	
<b>Date Closed Lifted:</b>				<b>CEA Lot:</b>	2.01	
<b>Site X Coord No:</b>	633234			<b>CEA Block Lot Muni:</b>	Edgewater Boro	
<b>Site Y Coord No:</b>	718710			<b>CEA Block Lot Cnty:</b>	Bergen	
<b>Inderterminate Duration:</b>		Yes				
<b>CEA Name:</b>		Quanta Resources Corp				
<b>CEA Description:</b>		CEA encompasses entire property boundary and extends offsite across River Road to the west and to the Hudson River to the east. Boundaries have been specified to cover limits of Operable Unit 1.				
<b>CEA Parameter Description:</b>		Beryllium				
<b>CEA Case Track No:</b>	4807			<b>CEA Duration:</b>	999	
<b>Date Established:</b>	23-Feb-2017 00:00:00			<b>CEA Block:</b>	93	
<b>Date Closed Lifted:</b>				<b>CEA Lot:</b>	2.01	
<b>Site X Coord No:</b>	633234			<b>CEA Block Lot Muni:</b>	Edgewater Boro	
<b>Site Y Coord No:</b>	718710			<b>CEA Block Lot Cnty:</b>	Bergen	
<b>Inderterminate Duration:</b>		Yes				
<b>CEA Name:</b>		Quanta Resources Corp				
<b>CEA Description:</b>		CEA encompasses entire property boundary and extends offsite across River Road to the west and to the Hudson River to the east. Boundaries have been specified to cover limits of Operable Unit 1.				
<b>CEA Parameter Description:</b>		Nickel				
<b>CEA Case Track No:</b>	4807			<b>CEA Duration:</b>	999	
<b>Date Established:</b>	23-Feb-2017 00:00:00			<b>CEA Block:</b>	91	
<b>Date Closed Lifted:</b>				<b>CEA Lot:</b>	1	
<b>Site X Coord No:</b>	633234			<b>CEA Block Lot Muni:</b>	Edgewater Boro	
<b>Site Y Coord No:</b>	718710			<b>CEA Block Lot Cnty:</b>	Bergen	
<b>Inderterminate Duration:</b>		Yes				
<b>CEA Name:</b>		Quanta Resources Corp				
<b>CEA Description:</b>		CEA encompasses entire property boundary and extends offsite across River Road to the west and to the Hudson River to the east. Boundaries have been specified to cover limits of Operable Unit 1.				
<b>CEA Parameter Description:</b>		Lead				
<b>CEA Case Track No:</b>	4807			<b>CEA Duration:</b>	999	
<b>Date Established:</b>	23-Feb-2017 00:00:00			<b>CEA Block:</b>	92.01	
<b>Date Closed Lifted:</b>				<b>CEA Lot:</b>	1.01	
<b>Site X Coord No:</b>	633234			<b>CEA Block Lot Muni:</b>	Edgewater Boro	
<b>Site Y Coord No:</b>	718710			<b>CEA Block Lot Cnty:</b>	Bergen	
<b>Inderterminate Duration:</b>		Yes				
<b>CEA Name:</b>		Quanta Resources Corp				
<b>CEA Description:</b>		CEA encompasses entire property boundary and extends offsite across River Road to the west and to the Hudson River to the east. Boundaries have been specified to cover limits of Operable Unit 1.				
<b>CEA Parameter Description:</b>		Antimony				
<b>CEA Case Track No:</b>	4807			<b>CEA Duration:</b>	999	
<b>Date Established:</b>	23-Feb-2017 00:00:00			<b>CEA Block:</b>	92.01	
<b>Date Closed Lifted:</b>				<b>CEA Lot:</b>	2	
<b>Site X Coord No:</b>	633234			<b>CEA Block Lot Muni:</b>	Edgewater Boro	
<b>Site Y Coord No:</b>	718710			<b>CEA Block Lot Cnty:</b>	Bergen	
<b>Inderterminate Duration:</b>		Yes				
<b>CEA Name:</b>		Quanta Resources Corp				
<b>CEA Description:</b>		CEA encompasses entire property boundary and extends offsite across River Road to the west and to the Hudson River to the east. Boundaries have been specified to cover limits of Operable Unit 1.				
<b>CEA Parameter Description:</b>		Benzo(k)fluoranthene				
<b>CEA Case Track No:</b>	4807			<b>CEA Duration:</b>	999	
<b>Date Established:</b>	23-Feb-2017 00:00:00			<b>CEA Block:</b>	93	
<b>Date Closed Lifted:</b>				<b>CEA Lot:</b>	2.02	
<b>Site X Coord No:</b>	633234			<b>CEA Block Lot Muni:</b>	Edgewater Boro	
<b>Site Y Coord No:</b>	718710			<b>CEA Block Lot Cnty:</b>	Bergen	
<b>Inderterminate Duration:</b>		Yes				
<b>CEA Name:</b>		Quanta Resources Corp				
<b>CEA Description:</b>		CEA encompasses entire property boundary and extends offsite across River Road to the west and to the Hudson River to the east. Boundaries have been specified to cover limits of Operable Unit 1.				

Map Key	Number of Records	Direction	Distance (mi/ft)	Elev/Diff (ft)	Site	DB
<b>CEA Parameter Description:</b>		River to the east. Boundaries have been specified to cover limits of Operable Unit 1. Nickel				
<b>CEA Case Track No:</b>	4807			<b>CEA Duration:</b>	999	
<b>Date Established:</b>	23-Feb-2017 00:00:00			<b>CEA Block:</b>	93	
<b>Date Closed Lifted:</b>				<b>CEA Lot:</b>	3.03	
<b>Site X Coord No:</b>	633234			<b>CEA Block Lot Muni:</b>	Edgewater Boro	
<b>Site Y Coord No:</b>	718710			<b>CEA Block Lot Cnty:</b>	Bergen	
<b>Inderterminate Duration:</b>	Yes					
<b>CEA Name:</b>	Quanta Resources Corp					
<b>CEA Description:</b>	CEA encompasses entire property boundary and extends offsite across River Road to the west and to the Hudson River to the east. Boundaries have been specified to cover limits of Operable Unit 1.					
<b>CEA Parameter Description:</b>		Manganese				
<b>CEA Case Track No:</b>	4807			<b>CEA Duration:</b>	999	
<b>Date Established:</b>	23-Feb-2017 00:00:00			<b>CEA Block:</b>	93	
<b>Date Closed Lifted:</b>				<b>CEA Lot:</b>	3.04	
<b>Site X Coord No:</b>	633234			<b>CEA Block Lot Muni:</b>	Edgewater Boro	
<b>Site Y Coord No:</b>	718710			<b>CEA Block Lot Cnty:</b>	Bergen	
<b>Inderterminate Duration:</b>	Yes					
<b>CEA Name:</b>	Quanta Resources Corp					
<b>CEA Description:</b>	CEA encompasses entire property boundary and extends offsite across River Road to the west and to the Hudson River to the east. Boundaries have been specified to cover limits of Operable Unit 1.					
<b>CEA Parameter Description:</b>		Aluminum				
<b>CEA Case Track No:</b>	4807			<b>CEA Duration:</b>	999	
<b>Date Established:</b>	23-Feb-2017 00:00:00			<b>CEA Block:</b>	93	
<b>Date Closed Lifted:</b>				<b>CEA Lot:</b>	1	
<b>Site X Coord No:</b>	633234			<b>CEA Block Lot Muni:</b>	Edgewater Boro	
<b>Site Y Coord No:</b>	718710			<b>CEA Block Lot Cnty:</b>	Bergen	
<b>Inderterminate Duration:</b>	Yes					
<b>CEA Name:</b>	Quanta Resources Corp					
<b>CEA Description:</b>	CEA encompasses entire property boundary and extends offsite across River Road to the west and to the Hudson River to the east. Boundaries have been specified to cover limits of Operable Unit 1.					
<b>CEA Parameter Description:</b>		Trichloroethylene				
<b>CEA Case Track No:</b>	4807			<b>CEA Duration:</b>	999	
<b>Date Established:</b>	23-Feb-2017 00:00:00			<b>CEA Block:</b>	96	
<b>Date Closed Lifted:</b>				<b>CEA Lot:</b>	3.02	
<b>Site X Coord No:</b>	633234			<b>CEA Block Lot Muni:</b>	Edgewater Boro	
<b>Site Y Coord No:</b>	718710			<b>CEA Block Lot Cnty:</b>	Bergen	
<b>Inderterminate Duration:</b>	Yes					
<b>CEA Name:</b>	Quanta Resources Corp					
<b>CEA Description:</b>	CEA encompasses entire property boundary and extends offsite across River Road to the west and to the Hudson River to the east. Boundaries have been specified to cover limits of Operable Unit 1.					
<b>CEA Parameter Description:</b>		Antimony				
<b>CEA Case Track No:</b>	4807			<b>CEA Duration:</b>	999	
<b>Date Established:</b>	23-Feb-2017 00:00:00			<b>CEA Block:</b>	96	
<b>Date Closed Lifted:</b>				<b>CEA Lot:</b>	3.02	
<b>Site X Coord No:</b>	633234			<b>CEA Block Lot Muni:</b>	Edgewater Boro	
<b>Site Y Coord No:</b>	718710			<b>CEA Block Lot Cnty:</b>	Bergen	
<b>Inderterminate Duration:</b>	Yes					
<b>CEA Name:</b>	Quanta Resources Corp					
<b>CEA Description:</b>	CEA encompasses entire property boundary and extends offsite across River Road to the west and to the Hudson River to the east. Boundaries have been specified to cover limits of Operable Unit 1.					
<b>CEA Parameter Description:</b>		Beryllium				
<b>CEA Case Track No:</b>	4807			<b>CEA Duration:</b>	999	
<b>Date Established:</b>	23-Feb-2017 00:00:00			<b>CEA Block:</b>	96	
<b>Date Closed Lifted:</b>				<b>CEA Lot:</b>	3.03	
<b>Site X Coord No:</b>	633234			<b>CEA Block Lot Muni:</b>	Edgewater Boro	
<b>Site Y Coord No:</b>	718710			<b>CEA Block Lot Cnty:</b>	Bergen	
<b>Inderterminate Duration:</b>	Yes					
<b>CEA Name:</b>	Quanta Resources Corp					
<b>CEA Description:</b>	CEA encompasses entire property boundary and extends offsite across River Road to the west and to the Hudson River to the east. Boundaries have been specified to cover limits of Operable Unit 1.					
<b>CEA Parameter Description:</b>		Benzo(a)pyrene				

Map Key	Number of Records	Direction	Distance (mi/ft)	Elev/Diff (ft)	Site	DB
<b>CEA Case Track No:</b>	4807				<b>CEA Duration:</b>	999
<b>Date Established:</b>	23-Feb-2017 00:00:00				<b>CEA Block:</b>	93
<b>Date Closed Lifted:</b>					<b>CEA Lot:</b>	3.03
<b>Site X Coord No:</b>	633234				<b>CEA Block Lot Muni:</b>	Edgewater Boro
<b>Site Y Coord No:</b>	718710				<b>CEA Block Lot Cnty:</b>	Bergen
<b>Inderterminate Duration:</b>	Yes					
<b>CEA Name:</b>	Quanta Resources Corp					
<b>CEA Description:</b>	CEA encompasses entire property boundary and extends offsite across River Road to the west and to the Hudson River to the east. Boundaries have been specified to cover limits of Operable Unit 1.					
<b>CEA Parameter Description:</b>	Chloride					
<b>CEA Case Track No:</b>	4807				<b>CEA Duration:</b>	999
<b>Date Established:</b>	23-Feb-2017 00:00:00				<b>CEA Block:</b>	93
<b>Date Closed Lifted:</b>					<b>CEA Lot:</b>	3.04
<b>Site X Coord No:</b>	633234				<b>CEA Block Lot Muni:</b>	Edgewater Boro
<b>Site Y Coord No:</b>	718710				<b>CEA Block Lot Cnty:</b>	Bergen
<b>Inderterminate Duration:</b>	Yes					
<b>CEA Name:</b>	Quanta Resources Corp					
<b>CEA Description:</b>	CEA encompasses entire property boundary and extends offsite across River Road to the west and to the Hudson River to the east. Boundaries have been specified to cover limits of Operable Unit 1.					
<b>CEA Parameter Description:</b>	Mercury					
<b>CEA Case Track No:</b>	4807				<b>CEA Duration:</b>	999
<b>Date Established:</b>	23-Feb-2017 00:00:00				<b>CEA Block:</b>	93
<b>Date Closed Lifted:</b>					<b>CEA Lot:</b>	1.01
<b>Site X Coord No:</b>	633234				<b>CEA Block Lot Muni:</b>	Edgewater Boro
<b>Site Y Coord No:</b>	718710				<b>CEA Block Lot Cnty:</b>	Bergen
<b>Inderterminate Duration:</b>	Yes					
<b>CEA Name:</b>	Quanta Resources Corp					
<b>CEA Description:</b>	CEA encompasses entire property boundary and extends offsite across River Road to the west and to the Hudson River to the east. Boundaries have been specified to cover limits of Operable Unit 1.					
<b>CEA Parameter Description:</b>	Manganese					
<b>CEA Case Track No:</b>	4807				<b>CEA Duration:</b>	999
<b>Date Established:</b>	23-Feb-2017 00:00:00				<b>CEA Block:</b>	93
<b>Date Closed Lifted:</b>					<b>CEA Lot:</b>	1.02
<b>Site X Coord No:</b>	633234				<b>CEA Block Lot Muni:</b>	Edgewater Boro
<b>Site Y Coord No:</b>	718710				<b>CEA Block Lot Cnty:</b>	Bergen
<b>Inderterminate Duration:</b>	Yes					
<b>CEA Name:</b>	Quanta Resources Corp					
<b>CEA Description:</b>	CEA encompasses entire property boundary and extends offsite across River Road to the west and to the Hudson River to the east. Boundaries have been specified to cover limits of Operable Unit 1.					
<b>CEA Parameter Description:</b>	Sulfate					
<b>CEA Case Track No:</b>	4807				<b>CEA Duration:</b>	999
<b>Date Established:</b>	23-Feb-2017 00:00:00				<b>CEA Block:</b>	92.01
<b>Date Closed Lifted:</b>					<b>CEA Lot:</b>	1.01
<b>Site X Coord No:</b>	633234				<b>CEA Block Lot Muni:</b>	Edgewater Boro
<b>Site Y Coord No:</b>	718710				<b>CEA Block Lot Cnty:</b>	Bergen
<b>Inderterminate Duration:</b>	Yes					
<b>CEA Name:</b>	Quanta Resources Corp					
<b>CEA Description:</b>	CEA encompasses entire property boundary and extends offsite across River Road to the west and to the Hudson River to the east. Boundaries have been specified to cover limits of Operable Unit 1.					
<b>CEA Parameter Description:</b>	Manganese					
<b>CEA Case Track No:</b>	4807				<b>CEA Duration:</b>	999
<b>Date Established:</b>	23-Feb-2017 00:00:00				<b>CEA Block:</b>	92.01
<b>Date Closed Lifted:</b>					<b>CEA Lot:</b>	1.01
<b>Site X Coord No:</b>	633234				<b>CEA Block Lot Muni:</b>	Edgewater Boro
<b>Site Y Coord No:</b>	718710				<b>CEA Block Lot Cnty:</b>	Bergen
<b>Inderterminate Duration:</b>	Yes					
<b>CEA Name:</b>	Quanta Resources Corp					
<b>CEA Description:</b>	CEA encompasses entire property boundary and extends offsite across River Road to the west and to the Hudson River to the east. Boundaries have been specified to cover limits of Operable Unit 1.					
<b>CEA Parameter Description:</b>	Zinc					
<b>CEA Case Track No:</b>	4807				<b>CEA Duration:</b>	999
<b>Date Established:</b>	23-Feb-2017 00:00:00				<b>CEA Block:</b>	92.01
<b>Date Closed Lifted:</b>					<b>CEA Lot:</b>	1.03

Map Key	Number of Records	Direction	Distance (mi/ft)	Elev/Diff (ft)	Site	DB
Site X Coord No:	633234				CEA Block Lot Muni:	Edgewater Boro
Site Y Coord No:	718710				CEA Block Lot Cnty:	Bergen
Inderterminate Duration:		Yes				
CEA Name:		Quanta Resources Corp				
CEA Description:		CEA encompasses entire property boundary and extends offsite across River Road to the west and to the Hudson River to the east. Boundaries have been specified to cover limits of Operable Unit 1.				
CEA Parameter Description:		Sodium				
CEA Case Track No:	4807				CEA Duration:	999
Date Established:	23-Feb-2017 00:00:00				CEA Block:	96
Date Closed Lifted:					CEA Lot:	3.02
Site X Coord No:	633234				CEA Block Lot Muni:	Edgewater Boro
Site Y Coord No:	718710				CEA Block Lot Cnty:	Bergen
Inderterminate Duration:		Yes				
CEA Name:		Quanta Resources Corp				
CEA Description:		CEA encompasses entire property boundary and extends offsite across River Road to the west and to the Hudson River to the east. Boundaries have been specified to cover limits of Operable Unit 1.				
CEA Parameter Description:		Benzo(a)pyrene				
CEA Case Track No:	4807				CEA Duration:	999
Date Established:	23-Feb-2017 00:00:00				CEA Block:	93
Date Closed Lifted:					CEA Lot:	1.02
Site X Coord No:	633234				CEA Block Lot Muni:	Edgewater Boro
Site Y Coord No:	718710				CEA Block Lot Cnty:	Bergen
Inderterminate Duration:		Yes				
CEA Name:		Quanta Resources Corp				
CEA Description:		CEA encompasses entire property boundary and extends offsite across River Road to the west and to the Hudson River to the east. Boundaries have been specified to cover limits of Operable Unit 1.				
CEA Parameter Description:		Naphthalene				
CEA Case Track No:	4807				CEA Duration:	999
Date Established:	23-Feb-2017 00:00:00				CEA Block:	92.01
Date Closed Lifted:					CEA Lot:	1.01
Site X Coord No:	633234				CEA Block Lot Muni:	Edgewater Boro
Site Y Coord No:	718710				CEA Block Lot Cnty:	Bergen
Inderterminate Duration:		Yes				
CEA Name:		Quanta Resources Corp				
CEA Description:		CEA encompasses entire property boundary and extends offsite across River Road to the west and to the Hudson River to the east. Boundaries have been specified to cover limits of Operable Unit 1.				
CEA Parameter Description:		Tetrachloroethylene				
CEA Case Track No:	4807				CEA Duration:	999
Date Established:	23-Feb-2017 00:00:00				CEA Block:	93
Date Closed Lifted:					CEA Lot:	3.04
Site X Coord No:	633234				CEA Block Lot Muni:	Edgewater Boro
Site Y Coord No:	718710				CEA Block Lot Cnty:	Bergen
Inderterminate Duration:		Yes				
CEA Name:		Quanta Resources Corp				
CEA Description:		CEA encompasses entire property boundary and extends offsite across River Road to the west and to the Hudson River to the east. Boundaries have been specified to cover limits of Operable Unit 1.				
CEA Parameter Description:		Manganese				
CEA Case Track No:	4807				CEA Duration:	999
Date Established:	23-Feb-2017 00:00:00				CEA Block:	93
Date Closed Lifted:					CEA Lot:	3.04
Site X Coord No:	633234				CEA Block Lot Muni:	Edgewater Boro
Site Y Coord No:	718710				CEA Block Lot Cnty:	Bergen
Inderterminate Duration:		Yes				
CEA Name:		Quanta Resources Corp				
CEA Description:		CEA encompasses entire property boundary and extends offsite across River Road to the west and to the Hudson River to the east. Boundaries have been specified to cover limits of Operable Unit 1.				
CEA Parameter Description:		Nickel				
CEA Case Track No:	4807				CEA Duration:	999
Date Established:	23-Feb-2017 00:00:00				CEA Block:	99
Date Closed Lifted:					CEA Lot:	1.12
Site X Coord No:	633234				CEA Block Lot Muni:	Edgewater Boro
Site Y Coord No:	718710				CEA Block Lot Cnty:	Bergen
Inderterminate Duration:		Yes				

Map Key	Number of Records	Direction	Distance (mi/ft)	Elev/Diff (ft)	Site	DB
<b>CEA Name:</b>	Quanta Resources Corp					
<b>CEA Description:</b>	CEA encompasses entire property boundary and extends offsite across River Road to the west and to the Hudson River to the east. Boundaries have been specified to cover limits of Operable Unit 1.					
<b>CEA Parameter Description:</b>	Benzo(k)fluoranthene					
<b>CEA Case Track No:</b>	4807			<b>CEA Duration:</b>	999	
<b>Date Established:</b>	23-Feb-2017 00:00:00			<b>CEA Block:</b>	92.01	
<b>Date Closed Lifted:</b>				<b>CEA Lot:</b>	1.01	
<b>Site X Coord No:</b>	633234			<b>CEA Block Lot Muni:</b>	Edgewater Boro	
<b>Site Y Coord No:</b>	718710			<b>CEA Block Lot Cnty:</b>	Bergen	
<b>Inderminate Duration:</b>	Yes					
<b>CEA Name:</b>	Quanta Resources Corp					
<b>CEA Description:</b>	CEA encompasses entire property boundary and extends offsite across River Road to the west and to the Hudson River to the east. Boundaries have been specified to cover limits of Operable Unit 1.					
<b>CEA Parameter Description:</b>	Benzo(k)fluoranthene					
<b>CEA Case Track No:</b>	4807			<b>CEA Duration:</b>	999	
<b>Date Established:</b>	23-Feb-2017 00:00:00			<b>CEA Block:</b>	99	
<b>Date Closed Lifted:</b>				<b>CEA Lot:</b>	1	
<b>Site X Coord No:</b>	633234			<b>CEA Block Lot Muni:</b>	Edgewater Boro	
<b>Site Y Coord No:</b>	718710			<b>CEA Block Lot Cnty:</b>	Bergen	
<b>Inderminate Duration:</b>	Yes					
<b>CEA Name:</b>	Quanta Resources Corp					
<b>CEA Description:</b>	CEA encompasses entire property boundary and extends offsite across River Road to the west and to the Hudson River to the east. Boundaries have been specified to cover limits of Operable Unit 1.					
<b>CEA Parameter Description:</b>	Benzene					
<b>CEA Case Track No:</b>	4807			<b>CEA Duration:</b>	999	
<b>Date Established:</b>	23-Feb-2017 00:00:00			<b>CEA Block:</b>	99	
<b>Date Closed Lifted:</b>				<b>CEA Lot:</b>	1.04	
<b>Site X Coord No:</b>	633234			<b>CEA Block Lot Muni:</b>	Edgewater Boro	
<b>Site Y Coord No:</b>	718710			<b>CEA Block Lot Cnty:</b>	Bergen	
<b>Inderminate Duration:</b>	Yes					
<b>CEA Name:</b>	Quanta Resources Corp					
<b>CEA Description:</b>	CEA encompasses entire property boundary and extends offsite across River Road to the west and to the Hudson River to the east. Boundaries have been specified to cover limits of Operable Unit 1.					
<b>CEA Parameter Description:</b>	Beryllium					
<b>CEA Case Track No:</b>	4807			<b>CEA Duration:</b>	999	
<b>Date Established:</b>	23-Feb-2017 00:00:00			<b>CEA Block:</b>	92.01	
<b>Date Closed Lifted:</b>				<b>CEA Lot:</b>	1.02	
<b>Site X Coord No:</b>	633234			<b>CEA Block Lot Muni:</b>	Edgewater Boro	
<b>Site Y Coord No:</b>	718710			<b>CEA Block Lot Cnty:</b>	Bergen	
<b>Inderminate Duration:</b>	Yes					
<b>CEA Name:</b>	Quanta Resources Corp					
<b>CEA Description:</b>	CEA encompasses entire property boundary and extends offsite across River Road to the west and to the Hudson River to the east. Boundaries have been specified to cover limits of Operable Unit 1.					
<b>CEA Parameter Description:</b>	Antimony					
<b>CEA Case Track No:</b>	4807			<b>CEA Duration:</b>	999	
<b>Date Established:</b>	23-Feb-2017 00:00:00			<b>CEA Block:</b>	92.01	
<b>Date Closed Lifted:</b>				<b>CEA Lot:</b>	1.02	
<b>Site X Coord No:</b>	633234			<b>CEA Block Lot Muni:</b>	Edgewater Boro	
<b>Site Y Coord No:</b>	718710			<b>CEA Block Lot Cnty:</b>	Bergen	
<b>Inderminate Duration:</b>	Yes					
<b>CEA Name:</b>	Quanta Resources Corp					
<b>CEA Description:</b>	CEA encompasses entire property boundary and extends offsite across River Road to the west and to the Hudson River to the east. Boundaries have been specified to cover limits of Operable Unit 1.					
<b>CEA Parameter Description:</b>	Lead					
<b>CEA Case Track No:</b>	4807			<b>CEA Duration:</b>	999	
<b>Date Established:</b>	23-Feb-2017 00:00:00			<b>CEA Block:</b>	94	
<b>Date Closed Lifted:</b>				<b>CEA Lot:</b>	1	
<b>Site X Coord No:</b>	633234			<b>CEA Block Lot Muni:</b>	Edgewater Boro	
<b>Site Y Coord No:</b>	718710			<b>CEA Block Lot Cnty:</b>	Bergen	
<b>Inderminate Duration:</b>	Yes					
<b>CEA Name:</b>	Quanta Resources Corp					
<b>CEA Description:</b>	CEA encompasses entire property boundary and extends offsite across River Road to the west and to the Hudson River to the east. Boundaries have been specified to cover limits of Operable Unit 1.					



Map Key	Number of Records	Direction	Distance (mi/ft)	Elev/Diff (ft)	Site	DB
<b>CEA Parameter Description:</b>		Thallium				
<b>CEA Case Track No:</b>	4807			<b>CEA Duration:</b>	999	
<b>Date Established:</b>	23-Feb-2017 00:00:00			<b>CEA Block:</b>	96	
<b>Date Closed Lifted:</b>				<b>CEA Lot:</b>	3.02	
<b>Site X Coord No:</b>	633234			<b>CEA Block Lot Muni:</b>	Edgewater Boro	
<b>Site Y Coord No:</b>	718710			<b>CEA Block Lot Cnty:</b>	Bergen	
<b>Inderterminate Duration:</b>	Yes					
<b>CEA Name:</b>	Quanta Resources Corp					
<b>CEA Description:</b>	CEA encompasses entire property boundary and extends offsite across River Road to the west and to the Hudson River to the east. Boundaries have been specified to cover limits of Operable Unit 1.					
<b>CEA Parameter Description:</b>		Benzo(a)anthracene				
<b>CEA Case Track No:</b>	4807			<b>CEA Duration:</b>	999	
<b>Date Established:</b>	23-Feb-2017 00:00:00			<b>CEA Block:</b>	99	
<b>Date Closed Lifted:</b>				<b>CEA Lot:</b>	1	
<b>Site X Coord No:</b>	633234			<b>CEA Block Lot Muni:</b>	Edgewater Boro	
<b>Site Y Coord No:</b>	718710			<b>CEA Block Lot Cnty:</b>	Bergen	
<b>Inderterminate Duration:</b>	Yes					
<b>CEA Name:</b>	Quanta Resources Corp					
<b>CEA Description:</b>	CEA encompasses entire property boundary and extends offsite across River Road to the west and to the Hudson River to the east. Boundaries have been specified to cover limits of Operable Unit 1.					
<b>CEA Parameter Description:</b>		Benzo(a)pyrene				
<b>CEA Case Track No:</b>	4807			<b>CEA Duration:</b>	999	
<b>Date Established:</b>	23-Feb-2017 00:00:00			<b>CEA Block:</b>	93	
<b>Date Closed Lifted:</b>				<b>CEA Lot:</b>	3	
<b>Site X Coord No:</b>	633234			<b>CEA Block Lot Muni:</b>	Edgewater Boro	
<b>Site Y Coord No:</b>	718710			<b>CEA Block Lot Cnty:</b>	Bergen	
<b>Inderterminate Duration:</b>	Yes					
<b>CEA Name:</b>	Quanta Resources Corp					
<b>CEA Description:</b>	CEA encompasses entire property boundary and extends offsite across River Road to the west and to the Hudson River to the east. Boundaries have been specified to cover limits of Operable Unit 1.					
<b>CEA Parameter Description:</b>		Lead				
<b>CEA Case Track No:</b>	4807			<b>CEA Duration:</b>	999	
<b>Date Established:</b>	23-Feb-2017 00:00:00			<b>CEA Block:</b>	94	
<b>Date Closed Lifted:</b>				<b>CEA Lot:</b>	1	
<b>Site X Coord No:</b>	633234			<b>CEA Block Lot Muni:</b>	Edgewater Boro	
<b>Site Y Coord No:</b>	718710			<b>CEA Block Lot Cnty:</b>	Bergen	
<b>Inderterminate Duration:</b>	Yes					
<b>CEA Name:</b>	Quanta Resources Corp					
<b>CEA Description:</b>	CEA encompasses entire property boundary and extends offsite across River Road to the west and to the Hudson River to the east. Boundaries have been specified to cover limits of Operable Unit 1.					
<b>CEA Parameter Description:</b>		Sulfate				
<b>CEA Case Track No:</b>	4807			<b>CEA Duration:</b>	999	
<b>Date Established:</b>	23-Feb-2017 00:00:00			<b>CEA Block:</b>	93	
<b>Date Closed Lifted:</b>				<b>CEA Lot:</b>	1.01	
<b>Site X Coord No:</b>	633234			<b>CEA Block Lot Muni:</b>	Edgewater Boro	
<b>Site Y Coord No:</b>	718710			<b>CEA Block Lot Cnty:</b>	Bergen	
<b>Inderterminate Duration:</b>	Yes					
<b>CEA Name:</b>	Quanta Resources Corp					
<b>CEA Description:</b>	CEA encompasses entire property boundary and extends offsite across River Road to the west and to the Hudson River to the east. Boundaries have been specified to cover limits of Operable Unit 1.					
<b>CEA Parameter Description:</b>		Aluminum				
<b>CEA Case Track No:</b>	4807			<b>CEA Duration:</b>	999	
<b>Date Established:</b>	23-Feb-2017 00:00:00			<b>CEA Block:</b>	93	
<b>Date Closed Lifted:</b>				<b>CEA Lot:</b>	1.02	
<b>Site X Coord No:</b>	633234			<b>CEA Block Lot Muni:</b>	Edgewater Boro	
<b>Site Y Coord No:</b>	718710			<b>CEA Block Lot Cnty:</b>	Bergen	
<b>Inderterminate Duration:</b>	Yes					
<b>CEA Name:</b>	Quanta Resources Corp					
<b>CEA Description:</b>	CEA encompasses entire property boundary and extends offsite across River Road to the west and to the Hudson River to the east. Boundaries have been specified to cover limits of Operable Unit 1.					
<b>CEA Parameter Description:</b>		Trichloroethylene				
<b>CEA Case Track No:</b>	4807			<b>CEA Duration:</b>	999	

Map Key	Number of Records	Direction	Distance (mi/ft)	Elev/Diff (ft)	Site	DB
<b>Date Established:</b>	23-Feb-2017 00:00:00			<b>CEA Block:</b>	91	
<b>Date Closed Lifted:</b>				<b>CEA Lot:</b>	1	
<b>Site X Coord No:</b>	633234			<b>CEA Block Lot Muni:</b>	Edgewater Boro	
<b>Site Y Coord No:</b>	718710			<b>CEA Block Lot Cnty:</b>	Bergen	
<b>Inderminate Duration:</b>	Yes					
<b>CEA Name:</b>	Quanta Resources Corp					
<b>CEA Description:</b>	CEA encompasses entire property boundary and extends offsite across River Road to the west and to the Hudson River to the east. Boundaries have been speciefied to cover limits of Operable Unit 1.					
<b>CEA Parameter Description:</b>	Benzene					
<b>CEA Case Track No:</b>	4807			<b>CEA Duration:</b>	999	
<b>Date Established:</b>	23-Feb-2017 00:00:00			<b>CEA Block:</b>	93	
<b>Date Closed Lifted:</b>				<b>CEA Lot:</b>	2.02	
<b>Site X Coord No:</b>	633234			<b>CEA Block Lot Muni:</b>	Edgewater Boro	
<b>Site Y Coord No:</b>	718710			<b>CEA Block Lot Cnty:</b>	Bergen	
<b>Inderminate Duration:</b>	Yes					
<b>CEA Name:</b>	Quanta Resources Corp					
<b>CEA Description:</b>	CEA encompasses entire property boundary and extends offsite across River Road to the west and to the Hudson River to the east. Boundaries have been speciefied to cover limits of Operable Unit 1.					
<b>CEA Parameter Description:</b>	Benzene					
<b>CEA Case Track No:</b>	4807			<b>CEA Duration:</b>	999	
<b>Date Established:</b>	23-Feb-2017 00:00:00			<b>CEA Block:</b>	92.01	
<b>Date Closed Lifted:</b>				<b>CEA Lot:</b>	1.02	
<b>Site X Coord No:</b>	633234			<b>CEA Block Lot Muni:</b>	Edgewater Boro	
<b>Site Y Coord No:</b>	718710			<b>CEA Block Lot Cnty:</b>	Bergen	
<b>Inderminate Duration:</b>	Yes					
<b>CEA Name:</b>	Quanta Resources Corp					
<b>CEA Description:</b>	CEA encompasses entire property boundary and extends offsite across River Road to the west and to the Hudson River to the east. Boundaries have been speciefied to cover limits of Operable Unit 1.					
<b>CEA Parameter Description:</b>	Benzo(a)pyrene					
<b>CEA Case Track No:</b>	4807			<b>CEA Duration:</b>	999	
<b>Date Established:</b>	23-Feb-2017 00:00:00			<b>CEA Block:</b>	93	
<b>Date Closed Lifted:</b>				<b>CEA Lot:</b>	4	
<b>Site X Coord No:</b>	633234			<b>CEA Block Lot Muni:</b>	Edgewater Boro	
<b>Site Y Coord No:</b>	718710			<b>CEA Block Lot Cnty:</b>	Bergen	
<b>Inderminate Duration:</b>	Yes					
<b>CEA Name:</b>	Quanta Resources Corp					
<b>CEA Description:</b>	CEA encompasses entire property boundary and extends offsite across River Road to the west and to the Hudson River to the east. Boundaries have been speciefied to cover limits of Operable Unit 1.					
<b>CEA Parameter Description:</b>	Iron					
<b>CEA Case Track No:</b>	4807			<b>CEA Duration:</b>	999	
<b>Date Established:</b>	23-Feb-2017 00:00:00			<b>CEA Block:</b>	94	
<b>Date Closed Lifted:</b>				<b>CEA Lot:</b>	1	
<b>Site X Coord No:</b>	633234			<b>CEA Block Lot Muni:</b>	Edgewater Boro	
<b>Site Y Coord No:</b>	718710			<b>CEA Block Lot Cnty:</b>	Bergen	
<b>Inderminate Duration:</b>	Yes					
<b>CEA Name:</b>	Quanta Resources Corp					
<b>CEA Description:</b>	CEA encompasses entire property boundary and extends offsite across River Road to the west and to the Hudson River to the east. Boundaries have been speciefied to cover limits of Operable Unit 1.					
<b>CEA Parameter Description:</b>	Chloride					
<b>CEA Case Track No:</b>	4807			<b>CEA Duration:</b>	999	
<b>Date Established:</b>	23-Feb-2017 00:00:00			<b>CEA Block:</b>	93	
<b>Date Closed Lifted:</b>				<b>CEA Lot:</b>	1	
<b>Site X Coord No:</b>	633234			<b>CEA Block Lot Muni:</b>	Edgewater Boro	
<b>Site Y Coord No:</b>	718710			<b>CEA Block Lot Cnty:</b>	Bergen	
<b>Inderminate Duration:</b>	Yes					
<b>CEA Name:</b>	Quanta Resources Corp					
<b>CEA Description:</b>	CEA encompasses entire property boundary and extends offsite across River Road to the west and to the Hudson River to the east. Boundaries have been speciefied to cover limits of Operable Unit 1.					
<b>CEA Parameter Description:</b>	Ethylbenzene					
<b>CEA Case Track No:</b>	4807			<b>CEA Duration:</b>	999	
<b>Date Established:</b>	23-Feb-2017 00:00:00			<b>CEA Block:</b>	96	
<b>Date Closed Lifted:</b>				<b>CEA Lot:</b>	3.02	
<b>Site X Coord No:</b>	633234			<b>CEA Block Lot Muni:</b>	Edgewater Boro	

Map Key	Number of Records	Direction	Distance (mi/ft)	Elev/Diff (ft)	Site	DB
<b>Site Y Coord No:</b>	718710				<b>CEA Block Lot Cnty:</b>	Bergen
<b>Inderterminate Duration:</b>	Yes					
<b>CEA Name:</b>	Quanta Resources Corp					
<b>CEA Description:</b>	CEA encompasses entire property boundary and extends offsite across River Road to the west and to the Hudson River to the east. Boundaries have been specified to cover limits of Operable Unit 1.					
<b>CEA Parameter Description:</b>	Indeno(1,2,3-cd)pyrene					
<b>CEA Case Track No:</b>	4807				<b>CEA Duration:</b>	999
<b>Date Established:</b>	23-Feb-2017 00:00:00				<b>CEA Block:</b>	96
<b>Date Closed Lifted:</b>					<b>CEA Lot:</b>	3.02
<b>Site X Coord No:</b>	633234				<b>CEA Block Lot Muni:</b>	Edgewater Boro
<b>Site Y Coord No:</b>	718710				<b>CEA Block Lot Cnty:</b>	Bergen
<b>Inderterminate Duration:</b>	Yes					
<b>CEA Name:</b>	Quanta Resources Corp					
<b>CEA Description:</b>	CEA encompasses entire property boundary and extends offsite across River Road to the west and to the Hudson River to the east. Boundaries have been specified to cover limits of Operable Unit 1.					
<b>CEA Parameter Description:</b>	Toluene					
<b>CEA Case Track No:</b>	4807				<b>CEA Duration:</b>	999
<b>Date Established:</b>	23-Feb-2017 00:00:00				<b>CEA Block:</b>	93
<b>Date Closed Lifted:</b>					<b>CEA Lot:</b>	2.02
<b>Site X Coord No:</b>	633234				<b>CEA Block Lot Muni:</b>	Edgewater Boro
<b>Site Y Coord No:</b>	718710				<b>CEA Block Lot Cnty:</b>	Bergen
<b>Inderterminate Duration:</b>	Yes					
<b>CEA Name:</b>	Quanta Resources Corp					
<b>CEA Description:</b>	CEA encompasses entire property boundary and extends offsite across River Road to the west and to the Hudson River to the east. Boundaries have been specified to cover limits of Operable Unit 1.					
<b>CEA Parameter Description:</b>	Chloride					
<b>CEA Case Track No:</b>	4807				<b>CEA Duration:</b>	999
<b>Date Established:</b>	23-Feb-2017 00:00:00				<b>CEA Block:</b>	99
<b>Date Closed Lifted:</b>					<b>CEA Lot:</b>	1.12
<b>Site X Coord No:</b>	633234				<b>CEA Block Lot Muni:</b>	Edgewater Boro
<b>Site Y Coord No:</b>	718710				<b>CEA Block Lot Cnty:</b>	Bergen
<b>Inderterminate Duration:</b>	Yes					
<b>CEA Name:</b>	Quanta Resources Corp					
<b>CEA Description:</b>	CEA encompasses entire property boundary and extends offsite across River Road to the west and to the Hudson River to the east. Boundaries have been specified to cover limits of Operable Unit 1.					
<b>CEA Parameter Description:</b>	Arsenic					
<b>CEA Case Track No:</b>	4807				<b>CEA Duration:</b>	999
<b>Date Established:</b>	23-Feb-2017 00:00:00				<b>CEA Block:</b>	99
<b>Date Closed Lifted:</b>					<b>CEA Lot:</b>	1
<b>Site X Coord No:</b>	633234				<b>CEA Block Lot Muni:</b>	Edgewater Boro
<b>Site Y Coord No:</b>	718710				<b>CEA Block Lot Cnty:</b>	Bergen
<b>Inderterminate Duration:</b>	Yes					
<b>CEA Name:</b>	Quanta Resources Corp					
<b>CEA Description:</b>	CEA encompasses entire property boundary and extends offsite across River Road to the west and to the Hudson River to the east. Boundaries have been specified to cover limits of Operable Unit 1.					
<b>CEA Parameter Description:</b>	Ethylbenzene					
<b>CEA Case Track No:</b>	4807				<b>CEA Duration:</b>	999
<b>Date Established:</b>	23-Feb-2017 00:00:00				<b>CEA Block:</b>	93
<b>Date Closed Lifted:</b>					<b>CEA Lot:</b>	1
<b>Site X Coord No:</b>	633234				<b>CEA Block Lot Muni:</b>	Edgewater Boro
<b>Site Y Coord No:</b>	718710				<b>CEA Block Lot Cnty:</b>	Bergen
<b>Inderterminate Duration:</b>	Yes					
<b>CEA Name:</b>	Quanta Resources Corp					
<b>CEA Description:</b>	CEA encompasses entire property boundary and extends offsite across River Road to the west and to the Hudson River to the east. Boundaries have been specified to cover limits of Operable Unit 1.					
<b>CEA Parameter Description:</b>	Aluminum					
<b>CEA Case Track No:</b>	4807				<b>CEA Duration:</b>	999
<b>Date Established:</b>	23-Feb-2017 00:00:00				<b>CEA Block:</b>	95
<b>Date Closed Lifted:</b>					<b>CEA Lot:</b>	1
<b>Site X Coord No:</b>	633234				<b>CEA Block Lot Muni:</b>	Edgewater Boro
<b>Site Y Coord No:</b>	718710				<b>CEA Block Lot Cnty:</b>	Bergen
<b>Inderterminate Duration:</b>	Yes					
<b>CEA Name:</b>	Quanta Resources Corp					

Map Key	Number of Records	Direction	Distance (mi/ft)	Elev/Diff (ft)	Site	DB
<b>CEA Description:</b>		CEA encompasses entire property boundary and extends offsite across River Road to the west and to the Hudson River to the east. Boundaries have been specified to cover limits of Operable Unit 1.				
<b>CEA Parameter Description:</b>		Benzo(k)fluoranthene				
<b>CEA Case Track No:</b>	4807			<b>CEA Duration:</b>	999	
<b>Date Established:</b>	23-Feb-2017 00:00:00			<b>CEA Block:</b>	96	
<b>Date Closed Lifted:</b>				<b>CEA Lot:</b>	3.02	
<b>Site X Coord No:</b>	633234			<b>CEA Block Lot Muni:</b>	Edgewater Boro	
<b>Site Y Coord No:</b>	718710			<b>CEA Block Lot Cnty:</b>	Bergen	
<b>Indeterminate Duration:</b>	Yes					
<b>CEA Name:</b>	Quanta Resources Corp					
<b>CEA Description:</b>		CEA encompasses entire property boundary and extends offsite across River Road to the west and to the Hudson River to the east. Boundaries have been specified to cover limits of Operable Unit 1.				
<b>CEA Parameter Description:</b>		Ethylbenzene				
<b>CEA Case Track No:</b>	4807			<b>CEA Duration:</b>	999	
<b>Date Established:</b>	23-Feb-2017 00:00:00			<b>CEA Block:</b>	93	
<b>Date Closed Lifted:</b>				<b>CEA Lot:</b>	3	
<b>Site X Coord No:</b>	633234			<b>CEA Block Lot Muni:</b>	Edgewater Boro	
<b>Site Y Coord No:</b>	718710			<b>CEA Block Lot Cnty:</b>	Bergen	
<b>Indeterminate Duration:</b>	Yes					
<b>CEA Name:</b>	Quanta Resources Corp					
<b>CEA Description:</b>		CEA encompasses entire property boundary and extends offsite across River Road to the west and to the Hudson River to the east. Boundaries have been specified to cover limits of Operable Unit 1.				
<b>CEA Parameter Description:</b>		Aluminum				
<b>CEA Case Track No:</b>	4807			<b>CEA Duration:</b>	999	
<b>Date Established:</b>	23-Feb-2017 00:00:00			<b>CEA Block:</b>	93	
<b>Date Closed Lifted:</b>				<b>CEA Lot:</b>	4	
<b>Site X Coord No:</b>	633234			<b>CEA Block Lot Muni:</b>	Edgewater Boro	
<b>Site Y Coord No:</b>	718710			<b>CEA Block Lot Cnty:</b>	Bergen	
<b>Indeterminate Duration:</b>	Yes					
<b>CEA Name:</b>	Quanta Resources Corp					
<b>CEA Description:</b>		CEA encompasses entire property boundary and extends offsite across River Road to the west and to the Hudson River to the east. Boundaries have been specified to cover limits of Operable Unit 1.				
<b>CEA Parameter Description:</b>		Benzo(a)anthracene				
<b>CEA Case Track No:</b>	4807			<b>CEA Duration:</b>	999	
<b>Date Established:</b>	23-Feb-2017 00:00:00			<b>CEA Block:</b>	93	
<b>Date Closed Lifted:</b>				<b>CEA Lot:</b>	1	
<b>Site X Coord No:</b>	633234			<b>CEA Block Lot Muni:</b>	Edgewater Boro	
<b>Site Y Coord No:</b>	718710			<b>CEA Block Lot Cnty:</b>	Bergen	
<b>Indeterminate Duration:</b>	Yes					
<b>CEA Name:</b>	Quanta Resources Corp					
<b>CEA Description:</b>		CEA encompasses entire property boundary and extends offsite across River Road to the west and to the Hudson River to the east. Boundaries have been specified to cover limits of Operable Unit 1.				
<b>CEA Parameter Description:</b>		Indeno(1,2,3-cd)pyrene				
<b>CEA Case Track No:</b>	4807			<b>CEA Duration:</b>	999	
<b>Date Established:</b>	23-Feb-2017 00:00:00			<b>CEA Block:</b>	93	
<b>Date Closed Lifted:</b>				<b>CEA Lot:</b>	2.01	
<b>Site X Coord No:</b>	633234			<b>CEA Block Lot Muni:</b>	Edgewater Boro	
<b>Site Y Coord No:</b>	718710			<b>CEA Block Lot Cnty:</b>	Bergen	
<b>Indeterminate Duration:</b>	Yes					
<b>CEA Name:</b>	Quanta Resources Corp					
<b>CEA Description:</b>		CEA encompasses entire property boundary and extends offsite across River Road to the west and to the Hudson River to the east. Boundaries have been specified to cover limits of Operable Unit 1.				
<b>CEA Parameter Description:</b>		Vinyl chloride				
<b>CEA Case Track No:</b>	4807			<b>CEA Duration:</b>	999	
<b>Date Established:</b>	23-Feb-2017 00:00:00			<b>CEA Block:</b>	96	
<b>Date Closed Lifted:</b>				<b>CEA Lot:</b>	3.04	
<b>Site X Coord No:</b>	633234			<b>CEA Block Lot Muni:</b>	Edgewater Boro	
<b>Site Y Coord No:</b>	718710			<b>CEA Block Lot Cnty:</b>	Bergen	
<b>Indeterminate Duration:</b>	Yes					
<b>CEA Name:</b>	Quanta Resources Corp					
<b>CEA Description:</b>		CEA encompasses entire property boundary and extends offsite across River Road to the west and to the Hudson River to the east. Boundaries have been specified to cover limits of Operable Unit 1.				
<b>CEA Parameter Description:</b>		Ethylbenzene				

Map Key	Number of Records	Direction	Distance (mi/ft)	Elev/Diff (ft)	Site	DB
<b>CEA Case Track No:</b>	4807				<b>CEA Duration:</b>	999
<b>Date Established:</b>	23-Feb-2017 00:00:00				<b>CEA Block:</b>	96
<b>Date Closed Lifted:</b>					<b>CEA Lot:</b>	3.04
<b>Site X Coord No:</b>	633234				<b>CEA Block Lot Muni:</b>	Edgewater Boro
<b>Site Y Coord No:</b>	718710				<b>CEA Block Lot Cnty:</b>	Bergen
<b>Inderterminate Duration:</b>	Yes					
<b>CEA Name:</b>	Quanta Resources Corp					
<b>CEA Description:</b>	CEA encompasses entire property boundary and extends offsite across River Road to the west and to the Hudson River to the east. Boundaries have been specified to cover limits of Operable Unit 1.					
<b>CEA Parameter Description:</b>	Vinyl chloride					
<b>CEA Case Track No:</b>	4807				<b>CEA Duration:</b>	999
<b>Date Established:</b>	23-Feb-2017 00:00:00				<b>CEA Block:</b>	91
<b>Date Closed Lifted:</b>					<b>CEA Lot:</b>	1
<b>Site X Coord No:</b>	633234				<b>CEA Block Lot Muni:</b>	Edgewater Boro
<b>Site Y Coord No:</b>	718710				<b>CEA Block Lot Cnty:</b>	Bergen
<b>Inderterminate Duration:</b>	Yes					
<b>CEA Name:</b>	Quanta Resources Corp					
<b>CEA Description:</b>	CEA encompasses entire property boundary and extends offsite across River Road to the west and to the Hudson River to the east. Boundaries have been specified to cover limits of Operable Unit 1.					
<b>CEA Parameter Description:</b>	Vinyl chloride					
<b>CEA Case Track No:</b>	4807				<b>CEA Duration:</b>	999
<b>Date Established:</b>	23-Feb-2017 00:00:00				<b>CEA Block:</b>	92.01
<b>Date Closed Lifted:</b>					<b>CEA Lot:</b>	1.02
<b>Site X Coord No:</b>	633234				<b>CEA Block Lot Muni:</b>	Edgewater Boro
<b>Site Y Coord No:</b>	718710				<b>CEA Block Lot Cnty:</b>	Bergen
<b>Inderterminate Duration:</b>	Yes					
<b>CEA Name:</b>	Quanta Resources Corp					
<b>CEA Description:</b>	CEA encompasses entire property boundary and extends offsite across River Road to the west and to the Hudson River to the east. Boundaries have been specified to cover limits of Operable Unit 1.					
<b>CEA Parameter Description:</b>	Manganese					
<b>CEA Case Track No:</b>	4807				<b>CEA Duration:</b>	999
<b>Date Established:</b>	23-Feb-2017 00:00:00				<b>CEA Block:</b>	94
<b>Date Closed Lifted:</b>					<b>CEA Lot:</b>	1
<b>Site X Coord No:</b>	633234				<b>CEA Block Lot Muni:</b>	Edgewater Boro
<b>Site Y Coord No:</b>	718710				<b>CEA Block Lot Cnty:</b>	Bergen
<b>Inderterminate Duration:</b>	Yes					
<b>CEA Name:</b>	Quanta Resources Corp					
<b>CEA Description:</b>	CEA encompasses entire property boundary and extends offsite across River Road to the west and to the Hudson River to the east. Boundaries have been specified to cover limits of Operable Unit 1.					
<b>CEA Parameter Description:</b>	Benzo(b)fluoranthene					
<b>CEA Case Track No:</b>	4807				<b>CEA Duration:</b>	999
<b>Date Established:</b>	23-Feb-2017 00:00:00				<b>CEA Block:</b>	93
<b>Date Closed Lifted:</b>					<b>CEA Lot:</b>	1
<b>Site X Coord No:</b>	633234				<b>CEA Block Lot Muni:</b>	Edgewater Boro
<b>Site Y Coord No:</b>	718710				<b>CEA Block Lot Cnty:</b>	Bergen
<b>Inderterminate Duration:</b>	Yes					
<b>CEA Name:</b>	Quanta Resources Corp					
<b>CEA Description:</b>	CEA encompasses entire property boundary and extends offsite across River Road to the west and to the Hudson River to the east. Boundaries have been specified to cover limits of Operable Unit 1.					
<b>CEA Parameter Description:</b>	Cadmium					
<b>CEA Case Track No:</b>	4807				<b>CEA Duration:</b>	999
<b>Date Established:</b>	23-Feb-2017 00:00:00				<b>CEA Block:</b>	93
<b>Date Closed Lifted:</b>					<b>CEA Lot:</b>	1.01
<b>Site X Coord No:</b>	633234				<b>CEA Block Lot Muni:</b>	Edgewater Boro
<b>Site Y Coord No:</b>	718710				<b>CEA Block Lot Cnty:</b>	Bergen
<b>Inderterminate Duration:</b>	Yes					
<b>CEA Name:</b>	Quanta Resources Corp					
<b>CEA Description:</b>	CEA encompasses entire property boundary and extends offsite across River Road to the west and to the Hudson River to the east. Boundaries have been specified to cover limits of Operable Unit 1.					
<b>CEA Parameter Description:</b>	Mercury					
<b>CEA Case Track No:</b>	4807				<b>CEA Duration:</b>	999
<b>Date Established:</b>	23-Feb-2017 00:00:00				<b>CEA Block:</b>	93



Map Key	Number of Records	Direction	Distance (mi/ft)	Elev/Diff (ft)	Site	DB
<b>Date Closed Lifted:</b>					<b>CEA Lot:</b>	2.02
<b>Site X Coord No:</b>	633234				<b>CEA Block Lot Muni:</b>	Edgewater Boro
<b>Site Y Coord No:</b>	718710				<b>CEA Block Lot Cnty:</b>	Bergen
<b>Inderterminate Duration:</b>	Yes					
<b>CEA Name:</b>	Quanta Resources Corp					
<b>CEA Description:</b>	CEA encompasses entire property boundary and extends offsite across River Road to the west and to the Hudson River to the east. Boundaries have been specified to cover limits of Operable Unit 1.					
<b>CEA Parameter Description:</b>	Manganese					
<b>CEA Case Track No:</b>	4807				<b>CEA Duration:</b>	999
<b>Date Established:</b>	23-Feb-2017 00:00:00				<b>CEA Block:</b>	92.01
<b>Date Closed Lifted:</b>					<b>CEA Lot:</b>	1.02
<b>Site X Coord No:</b>	633234				<b>CEA Block Lot Muni:</b>	Edgewater Boro
<b>Site Y Coord No:</b>	718710				<b>CEA Block Lot Cnty:</b>	Bergen
<b>Inderterminate Duration:</b>	Yes					
<b>CEA Name:</b>	Quanta Resources Corp					
<b>CEA Description:</b>	CEA encompasses entire property boundary and extends offsite across River Road to the west and to the Hudson River to the east. Boundaries have been specified to cover limits of Operable Unit 1.					
<b>CEA Parameter Description:</b>	Benzene					
<b>CEA Case Track No:</b>	4807				<b>CEA Duration:</b>	999
<b>Date Established:</b>	23-Feb-2017 00:00:00				<b>CEA Block:</b>	93
<b>Date Closed Lifted:</b>					<b>CEA Lot:</b>	2.02
<b>Site X Coord No:</b>	633234				<b>CEA Block Lot Muni:</b>	Edgewater Boro
<b>Site Y Coord No:</b>	718710				<b>CEA Block Lot Cnty:</b>	Bergen
<b>Inderterminate Duration:</b>	Yes					
<b>CEA Name:</b>	Quanta Resources Corp					
<b>CEA Description:</b>	CEA encompasses entire property boundary and extends offsite across River Road to the west and to the Hudson River to the east. Boundaries have been specified to cover limits of Operable Unit 1.					
<b>CEA Parameter Description:</b>	Sodium					
<b>CEA Case Track No:</b>	4807				<b>CEA Duration:</b>	999
<b>Date Established:</b>	23-Feb-2017 00:00:00				<b>CEA Block:</b>	91
<b>Date Closed Lifted:</b>					<b>CEA Lot:</b>	1
<b>Site X Coord No:</b>	633234				<b>CEA Block Lot Muni:</b>	Edgewater Boro
<b>Site Y Coord No:</b>	718710				<b>CEA Block Lot Cnty:</b>	Bergen
<b>Inderterminate Duration:</b>	Yes					
<b>CEA Name:</b>	Quanta Resources Corp					
<b>CEA Description:</b>	CEA encompasses entire property boundary and extends offsite across River Road to the west and to the Hudson River to the east. Boundaries have been specified to cover limits of Operable Unit 1.					
<b>CEA Parameter Description:</b>	Dibenzo(a,h)anthracene					
<b>CEA Case Track No:</b>	4807				<b>CEA Duration:</b>	999
<b>Date Established:</b>	23-Feb-2017 00:00:00				<b>CEA Block:</b>	99
<b>Date Closed Lifted:</b>					<b>CEA Lot:</b>	1.04
<b>Site X Coord No:</b>	633234				<b>CEA Block Lot Muni:</b>	Edgewater Boro
<b>Site Y Coord No:</b>	718710				<b>CEA Block Lot Cnty:</b>	Bergen
<b>Inderterminate Duration:</b>	Yes					
<b>CEA Name:</b>	Quanta Resources Corp					
<b>CEA Description:</b>	CEA encompasses entire property boundary and extends offsite across River Road to the west and to the Hudson River to the east. Boundaries have been specified to cover limits of Operable Unit 1.					
<b>CEA Parameter Description:</b>	Mercury					
<b>CEA Case Track No:</b>	4807				<b>CEA Duration:</b>	999
<b>Date Established:</b>	23-Feb-2017 00:00:00				<b>CEA Block:</b>	92.01
<b>Date Closed Lifted:</b>					<b>CEA Lot:</b>	1.02
<b>Site X Coord No:</b>	633234				<b>CEA Block Lot Muni:</b>	Edgewater Boro
<b>Site Y Coord No:</b>	718710				<b>CEA Block Lot Cnty:</b>	Bergen
<b>Inderterminate Duration:</b>	Yes					
<b>CEA Name:</b>	Quanta Resources Corp					
<b>CEA Description:</b>	CEA encompasses entire property boundary and extends offsite across River Road to the west and to the Hudson River to the east. Boundaries have been specified to cover limits of Operable Unit 1.					
<b>CEA Parameter Description:</b>	Benzo(k)fluoranthene					
<b>CEA Case Track No:</b>	4807				<b>CEA Duration:</b>	999
<b>Date Established:</b>	23-Feb-2017 00:00:00				<b>CEA Block:</b>	93
<b>Date Closed Lifted:</b>					<b>CEA Lot:</b>	3.03
<b>Site X Coord No:</b>	633234				<b>CEA Block Lot Muni:</b>	Edgewater Boro
<b>Site Y Coord No:</b>	718710				<b>CEA Block Lot Cnty:</b>	Bergen

Map Key	Number of Records	Direction	Distance (mi/ft)	Elev/Diff (ft)	Site	DB
<b>Inderterminate Duration:</b>		Yes				
<b>CEA Name:</b>		Quanta Resources Corp				
<b>CEA Description:</b>		CEA encompasses entire property boundary and extends offsite across River Road to the west and to the Hudson River to the east. Boundaries have been specified to cover limits of Operable Unit 1.				
<b>CEA Parameter Description:</b>		Toluene				
<b>CEA Case Track No:</b>	4807			<b>CEA Duration:</b>	999	
<b>Date Established:</b>	23-Feb-2017 00:00:00			<b>CEA Block:</b>	94	
<b>Date Closed Lifted:</b>				<b>CEA Lot:</b>	1	
<b>Site X Coord No:</b>	633234			<b>CEA Block Lot Muni:</b>	Edgewater Boro	
<b>Site Y Coord No:</b>	718710			<b>CEA Block Lot Cnty:</b>	Bergen	
<b>Inderterminate Duration:</b>		Yes				
<b>CEA Name:</b>		Quanta Resources Corp				
<b>CEA Description:</b>		CEA encompasses entire property boundary and extends offsite across River Road to the west and to the Hudson River to the east. Boundaries have been specified to cover limits of Operable Unit 1.				
<b>CEA Parameter Description:</b>		Nickel				
<b>CEA Case Track No:</b>	4807			<b>CEA Duration:</b>	999	
<b>Date Established:</b>	23-Feb-2017 00:00:00			<b>CEA Block:</b>	94	
<b>Date Closed Lifted:</b>				<b>CEA Lot:</b>	1	
<b>Site X Coord No:</b>	633234			<b>CEA Block Lot Muni:</b>	Edgewater Boro	
<b>Site Y Coord No:</b>	718710			<b>CEA Block Lot Cnty:</b>	Bergen	
<b>Inderterminate Duration:</b>		Yes				
<b>CEA Name:</b>		Quanta Resources Corp				
<b>CEA Description:</b>		CEA encompasses entire property boundary and extends offsite across River Road to the west and to the Hudson River to the east. Boundaries have been specified to cover limits of Operable Unit 1.				
<b>CEA Parameter Description:</b>		Toluene				
<b>CEA Case Track No:</b>	4807			<b>CEA Duration:</b>	999	
<b>Date Established:</b>	23-Feb-2017 00:00:00			<b>CEA Block:</b>	95	
<b>Date Closed Lifted:</b>				<b>CEA Lot:</b>	1	
<b>Site X Coord No:</b>	633234			<b>CEA Block Lot Muni:</b>	Edgewater Boro	
<b>Site Y Coord No:</b>	718710			<b>CEA Block Lot Cnty:</b>	Bergen	
<b>Inderterminate Duration:</b>		Yes				
<b>CEA Name:</b>		Quanta Resources Corp				
<b>CEA Description:</b>		CEA encompasses entire property boundary and extends offsite across River Road to the west and to the Hudson River to the east. Boundaries have been specified to cover limits of Operable Unit 1.				
<b>CEA Parameter Description:</b>		Sodium				
<b>CEA Case Track No:</b>	4807			<b>CEA Duration:</b>	999	
<b>Date Established:</b>	23-Feb-2017 00:00:00			<b>CEA Block:</b>	96	
<b>Date Closed Lifted:</b>				<b>CEA Lot:</b>	3.04	
<b>Site X Coord No:</b>	633234			<b>CEA Block Lot Muni:</b>	Edgewater Boro	
<b>Site Y Coord No:</b>	718710			<b>CEA Block Lot Cnty:</b>	Bergen	
<b>Inderterminate Duration:</b>		Yes				
<b>CEA Name:</b>		Quanta Resources Corp				
<b>CEA Description:</b>		CEA encompasses entire property boundary and extends offsite across River Road to the west and to the Hudson River to the east. Boundaries have been specified to cover limits of Operable Unit 1.				
<b>CEA Parameter Description:</b>		Benzo(a)anthracene				
<b>CEA Case Track No:</b>	4807			<b>CEA Duration:</b>	999	
<b>Date Established:</b>	23-Feb-2017 00:00:00			<b>CEA Block:</b>	93	
<b>Date Closed Lifted:</b>				<b>CEA Lot:</b>	2.01	
<b>Site X Coord No:</b>	633234			<b>CEA Block Lot Muni:</b>	Edgewater Boro	
<b>Site Y Coord No:</b>	718710			<b>CEA Block Lot Cnty:</b>	Bergen	
<b>Inderterminate Duration:</b>		Yes				
<b>CEA Name:</b>		Quanta Resources Corp				
<b>CEA Description:</b>		CEA encompasses entire property boundary and extends offsite across River Road to the west and to the Hudson River to the east. Boundaries have been specified to cover limits of Operable Unit 1.				
<b>CEA Parameter Description:</b>		Thallium				
<b>CEA Case Track No:</b>	4807			<b>CEA Duration:</b>	999	
<b>Date Established:</b>	23-Feb-2017 00:00:00			<b>CEA Block:</b>	93	
<b>Date Closed Lifted:</b>				<b>CEA Lot:</b>	2.02	
<b>Site X Coord No:</b>	633234			<b>CEA Block Lot Muni:</b>	Edgewater Boro	
<b>Site Y Coord No:</b>	718710			<b>CEA Block Lot Cnty:</b>	Bergen	
<b>Inderterminate Duration:</b>		Yes				
<b>CEA Name:</b>		Quanta Resources Corp				
<b>CEA Description:</b>		CEA encompasses entire property boundary and extends offsite across River Road to the west and to the Hudson River to the east. Boundaries have been specified to cover limits of Operable Unit 1.				

Map Key	Number of Records	Direction	Distance (mi/ft)	Elev/Diff (ft)	Site	DB
<b>CEA Parameter Description:</b>		River to the east. Boundaries have been specified to cover limits of Operable Unit 1. Benzo(a)anthracene				
<b>CEA Case Track No:</b>	4807			<b>CEA Duration:</b>	999	
<b>Date Established:</b>	23-Feb-2017 00:00:00			<b>CEA Block:</b>	92.01	
<b>Date Closed Lifted:</b>				<b>CEA Lot:</b>	2	
<b>Site X Coord No:</b>	633234			<b>CEA Block Lot Muni:</b>	Edgewater Boro	
<b>Site Y Coord No:</b>	718710			<b>CEA Block Lot Cnty:</b>	Bergen	
<b>Inderminate Duration:</b>	Yes					
<b>CEA Name:</b>	Quanta Resources Corp					
<b>CEA Description:</b>	CEA encompasses entire property boundary and extends offsite across River Road to the west and to the Hudson River to the east. Boundaries have been specified to cover limits of Operable Unit 1.					
<b>CEA Parameter Description:</b>		Indeno(1,2,3-cd)pyrene				
<b>CEA Case Track No:</b>	4807			<b>CEA Duration:</b>	999	
<b>Date Established:</b>	23-Feb-2017 00:00:00			<b>CEA Block:</b>	93	
<b>Date Closed Lifted:</b>				<b>CEA Lot:</b>	1	
<b>Site X Coord No:</b>	633234			<b>CEA Block Lot Muni:</b>	Edgewater Boro	
<b>Site Y Coord No:</b>	718710			<b>CEA Block Lot Cnty:</b>	Bergen	
<b>Inderminate Duration:</b>	Yes					
<b>CEA Name:</b>	Quanta Resources Corp					
<b>CEA Description:</b>	CEA encompasses entire property boundary and extends offsite across River Road to the west and to the Hudson River to the east. Boundaries have been specified to cover limits of Operable Unit 1.					
<b>CEA Parameter Description:</b>		Benzo(a)pyrene				
<b>CEA Case Track No:</b>	4807			<b>CEA Duration:</b>	999	
<b>Date Established:</b>	23-Feb-2017 00:00:00			<b>CEA Block:</b>	95	
<b>Date Closed Lifted:</b>				<b>CEA Lot:</b>	1	
<b>Site X Coord No:</b>	633234			<b>CEA Block Lot Muni:</b>	Edgewater Boro	
<b>Site Y Coord No:</b>	718710			<b>CEA Block Lot Cnty:</b>	Bergen	
<b>Inderminate Duration:</b>	Yes					
<b>CEA Name:</b>	Quanta Resources Corp					
<b>CEA Description:</b>	CEA encompasses entire property boundary and extends offsite across River Road to the west and to the Hudson River to the east. Boundaries have been specified to cover limits of Operable Unit 1.					
<b>CEA Parameter Description:</b>		Toluene				
<b>CEA Case Track No:</b>	4807			<b>CEA Duration:</b>	999	
<b>Date Established:</b>	23-Feb-2017 00:00:00			<b>CEA Block:</b>	93	
<b>Date Closed Lifted:</b>				<b>CEA Lot:</b>	1.02	
<b>Site X Coord No:</b>	633234			<b>CEA Block Lot Muni:</b>	Edgewater Boro	
<b>Site Y Coord No:</b>	718710			<b>CEA Block Lot Cnty:</b>	Bergen	
<b>Inderminate Duration:</b>	Yes					
<b>CEA Name:</b>	Quanta Resources Corp					
<b>CEA Description:</b>	CEA encompasses entire property boundary and extends offsite across River Road to the west and to the Hudson River to the east. Boundaries have been specified to cover limits of Operable Unit 1.					
<b>CEA Parameter Description:</b>		Ethylbenzene				
<b>CEA Case Track No:</b>	4807			<b>CEA Duration:</b>	999	
<b>Date Established:</b>	23-Feb-2017 00:00:00			<b>CEA Block:</b>	92.01	
<b>Date Closed Lifted:</b>				<b>CEA Lot:</b>	1.02	
<b>Site X Coord No:</b>	633234			<b>CEA Block Lot Muni:</b>	Edgewater Boro	
<b>Site Y Coord No:</b>	718710			<b>CEA Block Lot Cnty:</b>	Bergen	
<b>Inderminate Duration:</b>	Yes					
<b>CEA Name:</b>	Quanta Resources Corp					
<b>CEA Description:</b>	CEA encompasses entire property boundary and extends offsite across River Road to the west and to the Hudson River to the east. Boundaries have been specified to cover limits of Operable Unit 1.					
<b>CEA Parameter Description:</b>		Benzo(a)anthracene				
<b>CEA Case Track No:</b>	4807			<b>CEA Duration:</b>	999	
<b>Date Established:</b>	23-Feb-2017 00:00:00			<b>CEA Block:</b>	93	
<b>Date Closed Lifted:</b>				<b>CEA Lot:</b>	3.04	
<b>Site X Coord No:</b>	633234			<b>CEA Block Lot Muni:</b>	Edgewater Boro	
<b>Site Y Coord No:</b>	718710			<b>CEA Block Lot Cnty:</b>	Bergen	
<b>Inderminate Duration:</b>	Yes					
<b>CEA Name:</b>	Quanta Resources Corp					
<b>CEA Description:</b>	CEA encompasses entire property boundary and extends offsite across River Road to the west and to the Hudson River to the east. Boundaries have been specified to cover limits of Operable Unit 1.					
<b>CEA Parameter Description:</b>		Zinc				

Map Key	Number of Records	Direction	Distance (mi/ft)	Elev/Diff (ft)	Site	DB
<b>CEA Case Track No:</b>	4807				<b>CEA Duration:</b>	999
<b>Date Established:</b>	23-Feb-2017 00:00:00				<b>CEA Block:</b>	93
<b>Date Closed Lifted:</b>					<b>CEA Lot:</b>	4
<b>Site X Coord No:</b>	633234				<b>CEA Block Lot Muni:</b>	Edgewater Boro
<b>Site Y Coord No:</b>	718710				<b>CEA Block Lot Cnty:</b>	Bergen
<b>Inderterminate Duration:</b>	Yes					
<b>CEA Name:</b>	Quanta Resources Corp					
<b>CEA Description:</b>	CEA encompasses entire property boundary and extends offsite across River Road to the west and to the Hudson River to the east. Boundaries have been specified to cover limits of Operable Unit 1.					
<b>CEA Parameter Description:</b>	Naphthalene					
<b>CEA Case Track No:</b>	4807				<b>CEA Duration:</b>	999
<b>Date Established:</b>	23-Feb-2017 00:00:00				<b>CEA Block:</b>	93
<b>Date Closed Lifted:</b>					<b>CEA Lot:</b>	4
<b>Site X Coord No:</b>	633234				<b>CEA Block Lot Muni:</b>	Edgewater Boro
<b>Site Y Coord No:</b>	718710				<b>CEA Block Lot Cnty:</b>	Bergen
<b>Inderterminate Duration:</b>	Yes					
<b>CEA Name:</b>	Quanta Resources Corp					
<b>CEA Description:</b>	CEA encompasses entire property boundary and extends offsite across River Road to the west and to the Hudson River to the east. Boundaries have been specified to cover limits of Operable Unit 1.					
<b>CEA Parameter Description:</b>	Tetrachloroethylene					
<b>CEA Case Track No:</b>	4807				<b>CEA Duration:</b>	999
<b>Date Established:</b>	23-Feb-2017 00:00:00				<b>CEA Block:</b>	93
<b>Date Closed Lifted:</b>					<b>CEA Lot:</b>	2.01
<b>Site X Coord No:</b>	633234				<b>CEA Block Lot Muni:</b>	Edgewater Boro
<b>Site Y Coord No:</b>	718710				<b>CEA Block Lot Cnty:</b>	Bergen
<b>Inderterminate Duration:</b>	Yes					
<b>CEA Name:</b>	Quanta Resources Corp					
<b>CEA Description:</b>	CEA encompasses entire property boundary and extends offsite across River Road to the west and to the Hudson River to the east. Boundaries have been specified to cover limits of Operable Unit 1.					
<b>CEA Parameter Description:</b>	Tetrachloroethylene					
<b>CEA Case Track No:</b>	4807				<b>CEA Duration:</b>	999
<b>Date Established:</b>	23-Feb-2017 00:00:00				<b>CEA Block:</b>	92.01
<b>Date Closed Lifted:</b>					<b>CEA Lot:</b>	1.01
<b>Site X Coord No:</b>	633234				<b>CEA Block Lot Muni:</b>	Edgewater Boro
<b>Site Y Coord No:</b>	718710				<b>CEA Block Lot Cnty:</b>	Bergen
<b>Inderterminate Duration:</b>	Yes					
<b>CEA Name:</b>	Quanta Resources Corp					
<b>CEA Description:</b>	CEA encompasses entire property boundary and extends offsite across River Road to the west and to the Hudson River to the east. Boundaries have been specified to cover limits of Operable Unit 1.					
<b>CEA Parameter Description:</b>	Sulfate					
<b>CEA Case Track No:</b>	4807				<b>CEA Duration:</b>	999
<b>Date Established:</b>	23-Feb-2017 00:00:00				<b>CEA Block:</b>	99
<b>Date Closed Lifted:</b>					<b>CEA Lot:</b>	1.12
<b>Site X Coord No:</b>	633234				<b>CEA Block Lot Muni:</b>	Edgewater Boro
<b>Site Y Coord No:</b>	718710				<b>CEA Block Lot Cnty:</b>	Bergen
<b>Inderterminate Duration:</b>	Yes					
<b>CEA Name:</b>	Quanta Resources Corp					
<b>CEA Description:</b>	CEA encompasses entire property boundary and extends offsite across River Road to the west and to the Hudson River to the east. Boundaries have been specified to cover limits of Operable Unit 1.					
<b>CEA Parameter Description:</b>	Antimony					
<b>CEA Case Track No:</b>	4807				<b>CEA Duration:</b>	999
<b>Date Established:</b>	23-Feb-2017 00:00:00				<b>CEA Block:</b>	93
<b>Date Closed Lifted:</b>					<b>CEA Lot:</b>	3
<b>Site X Coord No:</b>	633234				<b>CEA Block Lot Muni:</b>	Edgewater Boro
<b>Site Y Coord No:</b>	718710				<b>CEA Block Lot Cnty:</b>	Bergen
<b>Inderterminate Duration:</b>	Yes					
<b>CEA Name:</b>	Quanta Resources Corp					
<b>CEA Description:</b>	CEA encompasses entire property boundary and extends offsite across River Road to the west and to the Hudson River to the east. Boundaries have been specified to cover limits of Operable Unit 1.					
<b>CEA Parameter Description:</b>	Benzo(b)fluoranthene					
<b>CEA Case Track No:</b>	4807				<b>CEA Duration:</b>	999
<b>Date Established:</b>	23-Feb-2017 00:00:00				<b>CEA Block:</b>	93
<b>Date Closed Lifted:</b>					<b>CEA Lot:</b>	3

Map Key	Number of Records	Direction	Distance (mi/ft)	Elev/Diff (ft)	Site	DB
Site X Coord No:	633234				CEA Block Lot Muni:	Edgewater Boro
Site Y Coord No:	718710				CEA Block Lot Cnty:	Bergen
Inderterminate Duration:	Yes					
CEA Name:	Quanta Resources Corp					
CEA Description:	CEA encompasses entire property boundary and extends offsite across River Road to the west and to the Hudson River to the east. Boundaries have been specified to cover limits of Operable Unit 1.					
CEA Parameter Description:	Indeno(1,2,3-cd)pyrene					
CEA Case Track No:	4807				CEA Duration:	999
Date Established:	23-Feb-2017 00:00:00				CEA Block:	91
Date Closed Lifted:					CEA Lot:	1
Site X Coord No:	633234				CEA Block Lot Muni:	Edgewater Boro
Site Y Coord No:	718710				CEA Block Lot Cnty:	Bergen
Inderterminate Duration:	Yes					
CEA Name:	Quanta Resources Corp					
CEA Description:	CEA encompasses entire property boundary and extends offsite across River Road to the west and to the Hudson River to the east. Boundaries have been specified to cover limits of Operable Unit 1.					
CEA Parameter Description:	Zinc					
CEA Case Track No:	4807				CEA Duration:	999
Date Established:	23-Feb-2017 00:00:00				CEA Block:	92.01
Date Closed Lifted:					CEA Lot:	1.01
Site X Coord No:	633234				CEA Block Lot Muni:	Edgewater Boro
Site Y Coord No:	718710				CEA Block Lot Cnty:	Bergen
Inderterminate Duration:	Yes					
CEA Name:	Quanta Resources Corp					
CEA Description:	CEA encompasses entire property boundary and extends offsite across River Road to the west and to the Hudson River to the east. Boundaries have been specified to cover limits of Operable Unit 1.					
CEA Parameter Description:	Selenium					
CEA Case Track No:	4807				CEA Duration:	999
Date Established:	23-Feb-2017 00:00:00				CEA Block:	96
Date Closed Lifted:					CEA Lot:	3.02
Site X Coord No:	633234				CEA Block Lot Muni:	Edgewater Boro
Site Y Coord No:	718710				CEA Block Lot Cnty:	Bergen
Inderterminate Duration:	Yes					
CEA Name:	Quanta Resources Corp					
CEA Description:	CEA encompasses entire property boundary and extends offsite across River Road to the west and to the Hudson River to the east. Boundaries have been specified to cover limits of Operable Unit 1.					
CEA Parameter Description:	Manganese					
CEA Case Track No:	4807				CEA Duration:	999
Date Established:	23-Feb-2017 00:00:00				CEA Block:	96
Date Closed Lifted:					CEA Lot:	3.02
Site X Coord No:	633234				CEA Block Lot Muni:	Edgewater Boro
Site Y Coord No:	718710				CEA Block Lot Cnty:	Bergen
Inderterminate Duration:	Yes					
CEA Name:	Quanta Resources Corp					
CEA Description:	CEA encompasses entire property boundary and extends offsite across River Road to the west and to the Hudson River to the east. Boundaries have been specified to cover limits of Operable Unit 1.					
CEA Parameter Description:	Thallium					
CEA Case Track No:	4807				CEA Duration:	999
Date Established:	23-Feb-2017 00:00:00				CEA Block:	96
Date Closed Lifted:					CEA Lot:	3.04
Site X Coord No:	633234				CEA Block Lot Muni:	Edgewater Boro
Site Y Coord No:	718710				CEA Block Lot Cnty:	Bergen
Inderterminate Duration:	Yes					
CEA Name:	Quanta Resources Corp					
CEA Description:	CEA encompasses entire property boundary and extends offsite across River Road to the west and to the Hudson River to the east. Boundaries have been specified to cover limits of Operable Unit 1.					
CEA Parameter Description:	Dibenzo(a,h)anthracene					
CEA Case Track No:	4807				CEA Duration:	999
Date Established:	23-Feb-2017 00:00:00				CEA Block:	99
Date Closed Lifted:					CEA Lot:	1
Site X Coord No:	633234				CEA Block Lot Muni:	Edgewater Boro
Site Y Coord No:	718710				CEA Block Lot Cnty:	Bergen
Inderterminate Duration:	Yes					



Map Key	Number of Records	Direction	Distance (mi/ft)	Elev/Diff (ft)	Site	DB
<b>CEA Name:</b>		Quanta Resources Corp				
<b>CEA Description:</b>		CEA encompasses entire property boundary and extends offsite across River Road to the west and to the Hudson River to the east. Boundaries have been specified to cover limits of Operable Unit 1.				
<b>CEA Parameter Description:</b>		Zinc				
<b>CEA Case Track No:</b>	4807			<b>CEA Duration:</b>	999	
<b>Date Established:</b>	23-Feb-2017 00:00:00			<b>CEA Block:</b>	94	
<b>Date Closed Lifted:</b>				<b>CEA Lot:</b>	1	
<b>Site X Coord No:</b>	633234			<b>CEA Block Lot Muni:</b>	Edgewater Boro	
<b>Site Y Coord No:</b>	718710			<b>CEA Block Lot Cnty:</b>	Bergen	
<b>Inderterminate Duration:</b>	Yes					
<b>CEA Name:</b>		Quanta Resources Corp				
<b>CEA Description:</b>		CEA encompasses entire property boundary and extends offsite across River Road to the west and to the Hudson River to the east. Boundaries have been specified to cover limits of Operable Unit 1.				
<b>CEA Parameter Description:</b>		Antimony				
<b>CEA Case Track No:</b>	4807			<b>CEA Duration:</b>	999	
<b>Date Established:</b>	23-Feb-2017 00:00:00			<b>CEA Block:</b>	92.01	
<b>Date Closed Lifted:</b>				<b>CEA Lot:</b>	1.01	
<b>Site X Coord No:</b>	633234			<b>CEA Block Lot Muni:</b>	Edgewater Boro	
<b>Site Y Coord No:</b>	718710			<b>CEA Block Lot Cnty:</b>	Bergen	
<b>Inderterminate Duration:</b>	Yes					
<b>CEA Name:</b>		Quanta Resources Corp				
<b>CEA Description:</b>		CEA encompasses entire property boundary and extends offsite across River Road to the west and to the Hudson River to the east. Boundaries have been specified to cover limits of Operable Unit 1.				
<b>CEA Parameter Description:</b>		Cadmium				
<b>CEA Case Track No:</b>	4807			<b>CEA Duration:</b>	999	
<b>Date Established:</b>	23-Feb-2017 00:00:00			<b>CEA Block:</b>	92.01	
<b>Date Closed Lifted:</b>				<b>CEA Lot:</b>	2	
<b>Site X Coord No:</b>	633234			<b>CEA Block Lot Muni:</b>	Edgewater Boro	
<b>Site Y Coord No:</b>	718710			<b>CEA Block Lot Cnty:</b>	Bergen	
<b>Inderterminate Duration:</b>	Yes					
<b>CEA Name:</b>		Quanta Resources Corp				
<b>CEA Description:</b>		CEA encompasses entire property boundary and extends offsite across River Road to the west and to the Hudson River to the east. Boundaries have been specified to cover limits of Operable Unit 1.				
<b>CEA Parameter Description:</b>		Antimony				
<b>CEA Case Track No:</b>	4807			<b>CEA Duration:</b>	999	
<b>Date Established:</b>	23-Feb-2017 00:00:00			<b>CEA Block:</b>	96	
<b>Date Closed Lifted:</b>				<b>CEA Lot:</b>	3.03	
<b>Site X Coord No:</b>	633234			<b>CEA Block Lot Muni:</b>	Edgewater Boro	
<b>Site Y Coord No:</b>	718710			<b>CEA Block Lot Cnty:</b>	Bergen	
<b>Inderterminate Duration:</b>	Yes					
<b>CEA Name:</b>		Quanta Resources Corp				
<b>CEA Description:</b>		CEA encompasses entire property boundary and extends offsite across River Road to the west and to the Hudson River to the east. Boundaries have been specified to cover limits of Operable Unit 1.				
<b>CEA Parameter Description:</b>		Vinyl chloride				
<b>CEA Case Track No:</b>	4807			<b>CEA Duration:</b>	999	
<b>Date Established:</b>	23-Feb-2017 00:00:00			<b>CEA Block:</b>	99	
<b>Date Closed Lifted:</b>				<b>CEA Lot:</b>	1.12	
<b>Site X Coord No:</b>	633234			<b>CEA Block Lot Muni:</b>	Edgewater Boro	
<b>Site Y Coord No:</b>	718710			<b>CEA Block Lot Cnty:</b>	Bergen	
<b>Inderterminate Duration:</b>	Yes					
<b>CEA Name:</b>		Quanta Resources Corp				
<b>CEA Description:</b>		CEA encompasses entire property boundary and extends offsite across River Road to the west and to the Hudson River to the east. Boundaries have been specified to cover limits of Operable Unit 1.				
<b>CEA Parameter Description:</b>		Indeno(1,2,3-cd)pyrene				
<b>CEA Case Track No:</b>	4807			<b>CEA Duration:</b>	999	
<b>Date Established:</b>	23-Feb-2017 00:00:00			<b>CEA Block:</b>	92.01	
<b>Date Closed Lifted:</b>				<b>CEA Lot:</b>	1.01	
<b>Site X Coord No:</b>	633234			<b>CEA Block Lot Muni:</b>	Edgewater Boro	
<b>Site Y Coord No:</b>	718710			<b>CEA Block Lot Cnty:</b>	Bergen	
<b>Inderterminate Duration:</b>	Yes					
<b>CEA Name:</b>		Quanta Resources Corp				
<b>CEA Description:</b>		CEA encompasses entire property boundary and extends offsite across River Road to the west and to the Hudson River to the east. Boundaries have been specified to cover limits of Operable Unit 1.				

Map Key	Number of Records	Direction	Distance (mi/ft)	Elev/Diff (ft)	Site	DB
<b>CEA Parameter Description:</b>		Vinyl chloride				
<b>CEA Case Track No:</b>	4807			<b>CEA Duration:</b>	999	
<b>Date Established:</b>	23-Feb-2017 00:00:00			<b>CEA Block:</b>	93	
<b>Date Closed Lifted:</b>				<b>CEA Lot:</b>	3.03	
<b>Site X Coord No:</b>	633234			<b>CEA Block Lot Muni:</b>	Edgewater Boro	
<b>Site Y Coord No:</b>	718710			<b>CEA Block Lot Cnty:</b>	Bergen	
<b>Inderterminate Duration:</b>	Yes					
<b>CEA Name:</b>	Quanta Resources Corp					
<b>CEA Description:</b>	CEA encompasses entire property boundary and extends offsite across River Road to the west and to the Hudson River to the east. Boundaries have been specified to cover limits of Operable Unit 1.					
<b>CEA Parameter Description:</b>		Benzo(a)pyrene				
<b>CEA Case Track No:</b>	4807			<b>CEA Duration:</b>	999	
<b>Date Established:</b>	23-Feb-2017 00:00:00			<b>CEA Block:</b>	96	
<b>Date Closed Lifted:</b>				<b>CEA Lot:</b>	3.03	
<b>Site X Coord No:</b>	633234			<b>CEA Block Lot Muni:</b>	Edgewater Boro	
<b>Site Y Coord No:</b>	718710			<b>CEA Block Lot Cnty:</b>	Bergen	
<b>Inderterminate Duration:</b>	Yes					
<b>CEA Name:</b>	Quanta Resources Corp					
<b>CEA Description:</b>	CEA encompasses entire property boundary and extends offsite across River Road to the west and to the Hudson River to the east. Boundaries have been specified to cover limits of Operable Unit 1.					
<b>CEA Parameter Description:</b>		Trichloroethylene				
<b>CEA Case Track No:</b>	4807			<b>CEA Duration:</b>	999	
<b>Date Established:</b>	23-Feb-2017 00:00:00			<b>CEA Block:</b>	93	
<b>Date Closed Lifted:</b>				<b>CEA Lot:</b>	2.02	
<b>Site X Coord No:</b>	633234			<b>CEA Block Lot Muni:</b>	Edgewater Boro	
<b>Site Y Coord No:</b>	718710			<b>CEA Block Lot Cnty:</b>	Bergen	
<b>Inderterminate Duration:</b>	Yes					
<b>CEA Name:</b>	Quanta Resources Corp					
<b>CEA Description:</b>	CEA encompasses entire property boundary and extends offsite across River Road to the west and to the Hudson River to the east. Boundaries have been specified to cover limits of Operable Unit 1.					
<b>CEA Parameter Description:</b>		Indeno(1,2,3-cd)pyrene				
<b>CEA Case Track No:</b>	4807			<b>CEA Duration:</b>	999	
<b>Date Established:</b>	23-Feb-2017 00:00:00			<b>CEA Block:</b>	93	
<b>Date Closed Lifted:</b>				<b>CEA Lot:</b>	3	
<b>Site X Coord No:</b>	633234			<b>CEA Block Lot Muni:</b>	Edgewater Boro	
<b>Site Y Coord No:</b>	718710			<b>CEA Block Lot Cnty:</b>	Bergen	
<b>Inderterminate Duration:</b>	Yes					
<b>CEA Name:</b>	Quanta Resources Corp					
<b>CEA Description:</b>	CEA encompasses entire property boundary and extends offsite across River Road to the west and to the Hudson River to the east. Boundaries have been specified to cover limits of Operable Unit 1.					
<b>CEA Parameter Description:</b>		Selenium				
<b>CEA Case Track No:</b>	4807			<b>CEA Duration:</b>	999	
<b>Date Established:</b>	23-Feb-2017 00:00:00			<b>CEA Block:</b>	93	
<b>Date Closed Lifted:</b>				<b>CEA Lot:</b>	1.02	
<b>Site X Coord No:</b>	633234			<b>CEA Block Lot Muni:</b>	Edgewater Boro	
<b>Site Y Coord No:</b>	718710			<b>CEA Block Lot Cnty:</b>	Bergen	
<b>Inderterminate Duration:</b>	Yes					
<b>CEA Name:</b>	Quanta Resources Corp					
<b>CEA Description:</b>	CEA encompasses entire property boundary and extends offsite across River Road to the west and to the Hudson River to the east. Boundaries have been specified to cover limits of Operable Unit 1.					
<b>CEA Parameter Description:</b>		Indeno(1,2,3-cd)pyrene				
<b>CEA Case Track No:</b>	4807			<b>CEA Duration:</b>	999	
<b>Date Established:</b>	23-Feb-2017 00:00:00			<b>CEA Block:</b>	96	
<b>Date Closed Lifted:</b>				<b>CEA Lot:</b>	3.02	
<b>Site X Coord No:</b>	633234			<b>CEA Block Lot Muni:</b>	Edgewater Boro	
<b>Site Y Coord No:</b>	718710			<b>CEA Block Lot Cnty:</b>	Bergen	
<b>Inderterminate Duration:</b>	Yes					
<b>CEA Name:</b>	Quanta Resources Corp					
<b>CEA Description:</b>	CEA encompasses entire property boundary and extends offsite across River Road to the west and to the Hudson River to the east. Boundaries have been specified to cover limits of Operable Unit 1.					
<b>CEA Parameter Description:</b>		Trichloroethylene				
<b>CEA Case Track No:</b>	4807			<b>CEA Duration:</b>	999	

Map Key	Number of Records	Direction	Distance (mi/ft)	Elev/Diff (ft)	Site	DB
<b>Date Established:</b>	23-Feb-2017 00:00:00			<b>CEA Block:</b>	99	
<b>Date Closed Lifted:</b>				<b>CEA Lot:</b>	1.12	
<b>Site X Coord No:</b>	633234			<b>CEA Block Lot Muni:</b>	Edgewater Boro	
<b>Site Y Coord No:</b>	718710			<b>CEA Block Lot Cnty:</b>	Bergen	
<b>Inderminate Duration:</b>	Yes					
<b>CEA Name:</b>	Quanta Resources Corp					
<b>CEA Description:</b>	CEA encompasses entire property boundary and extends offsite across River Road to the west and to the Hudson River to the east. Boundaries have been specified to cover limits of Operable Unit 1.					
<b>CEA Parameter Description:</b>	Mercury					
<b>CEA Case Track No:</b>	4807			<b>CEA Duration:</b>	999	
<b>Date Established:</b>	23-Feb-2017 00:00:00			<b>CEA Block:</b>	93	
<b>Date Closed Lifted:</b>				<b>CEA Lot:</b>	3	
<b>Site X Coord No:</b>	633234			<b>CEA Block Lot Muni:</b>	Edgewater Boro	
<b>Site Y Coord No:</b>	718710			<b>CEA Block Lot Cnty:</b>	Bergen	
<b>Inderminate Duration:</b>	Yes					
<b>CEA Name:</b>	Quanta Resources Corp					
<b>CEA Description:</b>	CEA encompasses entire property boundary and extends offsite across River Road to the west and to the Hudson River to the east. Boundaries have been specified to cover limits of Operable Unit 1.					
<b>CEA Parameter Description:</b>	Mercury					
<b>CEA Case Track No:</b>	4807			<b>CEA Duration:</b>	999	
<b>Date Established:</b>	23-Feb-2017 00:00:00			<b>CEA Block:</b>	93	
<b>Date Closed Lifted:</b>				<b>CEA Lot:</b>	3.04	
<b>Site X Coord No:</b>	633234			<b>CEA Block Lot Muni:</b>	Edgewater Boro	
<b>Site Y Coord No:</b>	718710			<b>CEA Block Lot Cnty:</b>	Bergen	
<b>Inderminate Duration:</b>	Yes					
<b>CEA Name:</b>	Quanta Resources Corp					
<b>CEA Description:</b>	CEA encompasses entire property boundary and extends offsite across River Road to the west and to the Hudson River to the east. Boundaries have been specified to cover limits of Operable Unit 1.					
<b>CEA Parameter Description:</b>	Vinyl chloride					
<b>CEA Case Track No:</b>	4807			<b>CEA Duration:</b>	999	
<b>Date Established:</b>	23-Feb-2017 00:00:00			<b>CEA Block:</b>	93	
<b>Date Closed Lifted:</b>				<b>CEA Lot:</b>	1	
<b>Site X Coord No:</b>	633234			<b>CEA Block Lot Muni:</b>	Edgewater Boro	
<b>Site Y Coord No:</b>	718710			<b>CEA Block Lot Cnty:</b>	Bergen	
<b>Inderminate Duration:</b>	Yes					
<b>CEA Name:</b>	Quanta Resources Corp					
<b>CEA Description:</b>	CEA encompasses entire property boundary and extends offsite across River Road to the west and to the Hudson River to the east. Boundaries have been specified to cover limits of Operable Unit 1.					
<b>CEA Parameter Description:</b>	Chloride					
<b>CEA Case Track No:</b>	4807			<b>CEA Duration:</b>	999	
<b>Date Established:</b>	23-Feb-2017 00:00:00			<b>CEA Block:</b>	93	
<b>Date Closed Lifted:</b>				<b>CEA Lot:</b>	1.01	
<b>Site X Coord No:</b>	633234			<b>CEA Block Lot Muni:</b>	Edgewater Boro	
<b>Site Y Coord No:</b>	718710			<b>CEA Block Lot Cnty:</b>	Bergen	
<b>Inderminate Duration:</b>	Yes					
<b>CEA Name:</b>	Quanta Resources Corp					
<b>CEA Description:</b>	CEA encompasses entire property boundary and extends offsite across River Road to the west and to the Hudson River to the east. Boundaries have been specified to cover limits of Operable Unit 1.					
<b>CEA Parameter Description:</b>	Indeno(1,2,3-cd)pyrene					
<b>CEA Case Track No:</b>	4807			<b>CEA Duration:</b>	999	
<b>Date Established:</b>	23-Feb-2017 00:00:00			<b>CEA Block:</b>	96	
<b>Date Closed Lifted:</b>				<b>CEA Lot:</b>	3.03	
<b>Site X Coord No:</b>	633234			<b>CEA Block Lot Muni:</b>	Edgewater Boro	
<b>Site Y Coord No:</b>	718710			<b>CEA Block Lot Cnty:</b>	Bergen	
<b>Inderminate Duration:</b>	Yes					
<b>CEA Name:</b>	Quanta Resources Corp					
<b>CEA Description:</b>	CEA encompasses entire property boundary and extends offsite across River Road to the west and to the Hudson River to the east. Boundaries have been specified to cover limits of Operable Unit 1.					
<b>CEA Parameter Description:</b>	Manganese					
<b>CEA Case Track No:</b>	4807			<b>CEA Duration:</b>	999	
<b>Date Established:</b>	23-Feb-2017 00:00:00			<b>CEA Block:</b>	99	
<b>Date Closed Lifted:</b>				<b>CEA Lot:</b>	1.04	
<b>Site X Coord No:</b>	633234			<b>CEA Block Lot Muni:</b>	Edgewater Boro	

Map Key	Number of Records	Direction	Distance (mi/ft)	Elev/Diff (ft)	Site	DB
<b>Site Y Coord No:</b>	718710				<b>CEA Block Lot Cnty:</b>	Bergen
<b>Inderterminate Duration:</b>	Yes					
<b>CEA Name:</b>	Quanta Resources Corp					
<b>CEA Description:</b>	CEA encompasses entire property boundary and extends offsite across River Road to the west and to the Hudson River to the east. Boundaries have been speciefied to cover limits of Operable Unit 1.					
<b>CEA Parameter Description:</b>	Benzo(k)fluoranthene					
<b>CEA Case Track No:</b>	4807				<b>CEA Duration:</b>	999
<b>Date Established:</b>	23-Feb-2017 00:00:00				<b>CEA Block:</b>	93
<b>Date Closed Lifted:</b>					<b>CEA Lot:</b>	3
<b>Site X Coord No:</b>	633234				<b>CEA Block Lot Muni:</b>	Edgewater Boro
<b>Site Y Coord No:</b>	718710				<b>CEA Block Lot Cnty:</b>	Bergen
<b>Inderterminate Duration:</b>	Yes					
<b>CEA Name:</b>	Quanta Resources Corp					
<b>CEA Description:</b>	CEA encompasses entire property boundary and extends offsite across River Road to the west and to the Hudson River to the east. Boundaries have been speciefied to cover limits of Operable Unit 1.					
<b>CEA Parameter Description:</b>	Naphthalene					
<b>CEA Case Track No:</b>	4807				<b>CEA Duration:</b>	999
<b>Date Established:</b>	23-Feb-2017 00:00:00				<b>CEA Block:</b>	92.01
<b>Date Closed Lifted:</b>					<b>CEA Lot:</b>	1.03
<b>Site X Coord No:</b>	633234				<b>CEA Block Lot Muni:</b>	Edgewater Boro
<b>Site Y Coord No:</b>	718710				<b>CEA Block Lot Cnty:</b>	Bergen
<b>Inderterminate Duration:</b>	Yes					
<b>CEA Name:</b>	Quanta Resources Corp					
<b>CEA Description:</b>	CEA encompasses entire property boundary and extends offsite across River Road to the west and to the Hudson River to the east. Boundaries have been speciefied to cover limits of Operable Unit 1.					
<b>CEA Parameter Description:</b>	Arsenic					
<b>CEA Case Track No:</b>	4807				<b>CEA Duration:</b>	999
<b>Date Established:</b>	23-Feb-2017 00:00:00				<b>CEA Block:</b>	92.01
<b>Date Closed Lifted:</b>					<b>CEA Lot:</b>	1.03
<b>Site X Coord No:</b>	633234				<b>CEA Block Lot Muni:</b>	Edgewater Boro
<b>Site Y Coord No:</b>	718710				<b>CEA Block Lot Cnty:</b>	Bergen
<b>Inderterminate Duration:</b>	Yes					
<b>CEA Name:</b>	Quanta Resources Corp					
<b>CEA Description:</b>	CEA encompasses entire property boundary and extends offsite across River Road to the west and to the Hudson River to the east. Boundaries have been speciefied to cover limits of Operable Unit 1.					
<b>CEA Parameter Description:</b>	Beryllium					
<b>CEA Case Track No:</b>	4807				<b>CEA Duration:</b>	999
<b>Date Established:</b>	23-Feb-2017 00:00:00				<b>CEA Block:</b>	93
<b>Date Closed Lifted:</b>					<b>CEA Lot:</b>	4
<b>Site X Coord No:</b>	633234				<b>CEA Block Lot Muni:</b>	Edgewater Boro
<b>Site Y Coord No:</b>	718710				<b>CEA Block Lot Cnty:</b>	Bergen
<b>Inderterminate Duration:</b>	Yes					
<b>CEA Name:</b>	Quanta Resources Corp					
<b>CEA Description:</b>	CEA encompasses entire property boundary and extends offsite across River Road to the west and to the Hudson River to the east. Boundaries have been speciefied to cover limits of Operable Unit 1.					
<b>CEA Parameter Description:</b>	Benzo(k)fluoranthene					
<b>CEA Case Track No:</b>	4807				<b>CEA Duration:</b>	999
<b>Date Established:</b>	23-Feb-2017 00:00:00				<b>CEA Block:</b>	93
<b>Date Closed Lifted:</b>					<b>CEA Lot:</b>	3.03
<b>Site X Coord No:</b>	633234				<b>CEA Block Lot Muni:</b>	Edgewater Boro
<b>Site Y Coord No:</b>	718710				<b>CEA Block Lot Cnty:</b>	Bergen
<b>Inderterminate Duration:</b>	Yes					
<b>CEA Name:</b>	Quanta Resources Corp					
<b>CEA Description:</b>	CEA encompasses entire property boundary and extends offsite across River Road to the west and to the Hudson River to the east. Boundaries have been speciefied to cover limits of Operable Unit 1.					
<b>CEA Parameter Description:</b>	Naphthalene					
<b>CEA Case Track No:</b>	4807				<b>CEA Duration:</b>	999
<b>Date Established:</b>	23-Feb-2017 00:00:00				<b>CEA Block:</b>	93
<b>Date Closed Lifted:</b>					<b>CEA Lot:</b>	1.01
<b>Site X Coord No:</b>	633234				<b>CEA Block Lot Muni:</b>	Edgewater Boro
<b>Site Y Coord No:</b>	718710				<b>CEA Block Lot Cnty:</b>	Bergen
<b>Inderterminate Duration:</b>	Yes					
<b>CEA Name:</b>	Quanta Resources Corp					

Map Key	Number of Records	Direction	Distance (mi/ft)	Elev/Diff (ft)	Site	DB
<b>CEA Description:</b>		CEA encompasses entire property boundary and extends offsite across River Road to the west and to the Hudson River to the east. Boundaries have been specified to cover limits of Operable Unit 1.				
<b>CEA Parameter Description:</b>		Tetrachloroethylene				
<b>CEA Case Track No:</b>	4807			<b>CEA Duration:</b>	999	
<b>Date Established:</b>	23-Feb-2017 00:00:00			<b>CEA Block:</b>	96	
<b>Date Closed Lifted:</b>				<b>CEA Lot:</b>	3.04	
<b>Site X Coord No:</b>	633234			<b>CEA Block Lot Muni:</b>	Edgewater Boro	
<b>Site Y Coord No:</b>	718710			<b>CEA Block Lot Cnty:</b>	Bergen	
<b>Inderterminate Duration:</b>	Yes					
<b>CEA Name:</b>	Quanta Resources Corp					
<b>CEA Description:</b>		CEA encompasses entire property boundary and extends offsite across River Road to the west and to the Hudson River to the east. Boundaries have been specified to cover limits of Operable Unit 1.				
<b>CEA Parameter Description:</b>		Lead				
<b>CEA Case Track No:</b>	4807			<b>CEA Duration:</b>	999	
<b>Date Established:</b>	23-Feb-2017 00:00:00			<b>CEA Block:</b>	96	
<b>Date Closed Lifted:</b>				<b>CEA Lot:</b>	3.04	
<b>Site X Coord No:</b>	633234			<b>CEA Block Lot Muni:</b>	Edgewater Boro	
<b>Site Y Coord No:</b>	718710			<b>CEA Block Lot Cnty:</b>	Bergen	
<b>Inderterminate Duration:</b>	Yes					
<b>CEA Name:</b>	Quanta Resources Corp					
<b>CEA Description:</b>		CEA encompasses entire property boundary and extends offsite across River Road to the west and to the Hudson River to the east. Boundaries have been specified to cover limits of Operable Unit 1.				
<b>CEA Parameter Description:</b>		Naphthalene				
<b>CEA Case Track No:</b>	4807			<b>CEA Duration:</b>	999	
<b>Date Established:</b>	23-Feb-2017 00:00:00			<b>CEA Block:</b>	99	
<b>Date Closed Lifted:</b>				<b>CEA Lot:</b>	1.04	
<b>Site X Coord No:</b>	633234			<b>CEA Block Lot Muni:</b>	Edgewater Boro	
<b>Site Y Coord No:</b>	718710			<b>CEA Block Lot Cnty:</b>	Bergen	
<b>Inderterminate Duration:</b>	Yes					
<b>CEA Name:</b>	Quanta Resources Corp					
<b>CEA Description:</b>		CEA encompasses entire property boundary and extends offsite across River Road to the west and to the Hudson River to the east. Boundaries have been specified to cover limits of Operable Unit 1.				
<b>CEA Parameter Description:</b>		Vinyl chloride				
<b>CEA Case Track No:</b>	4807			<b>CEA Duration:</b>	999	
<b>Date Established:</b>	23-Feb-2017 00:00:00			<b>CEA Block:</b>	92.01	
<b>Date Closed Lifted:</b>				<b>CEA Lot:</b>	1.01	
<b>Site X Coord No:</b>	633234			<b>CEA Block Lot Muni:</b>	Edgewater Boro	
<b>Site Y Coord No:</b>	718710			<b>CEA Block Lot Cnty:</b>	Bergen	
<b>Inderterminate Duration:</b>	Yes					
<b>CEA Name:</b>	Quanta Resources Corp					
<b>CEA Description:</b>		CEA encompasses entire property boundary and extends offsite across River Road to the west and to the Hudson River to the east. Boundaries have been specified to cover limits of Operable Unit 1.				
<b>CEA Parameter Description:</b>		Aluminum				
<b>CEA Case Track No:</b>	4807			<b>CEA Duration:</b>	999	
<b>Date Established:</b>	23-Feb-2017 00:00:00			<b>CEA Block:</b>	99	
<b>Date Closed Lifted:</b>				<b>CEA Lot:</b>	1.04	
<b>Site X Coord No:</b>	633234			<b>CEA Block Lot Muni:</b>	Edgewater Boro	
<b>Site Y Coord No:</b>	718710			<b>CEA Block Lot Cnty:</b>	Bergen	
<b>Inderterminate Duration:</b>	Yes					
<b>CEA Name:</b>	Quanta Resources Corp					
<b>CEA Description:</b>		CEA encompasses entire property boundary and extends offsite across River Road to the west and to the Hudson River to the east. Boundaries have been specified to cover limits of Operable Unit 1.				
<b>CEA Parameter Description:</b>		Nickel				
<b>CEA Case Track No:</b>	4807			<b>CEA Duration:</b>	999	
<b>Date Established:</b>	23-Feb-2017 00:00:00			<b>CEA Block:</b>	93	
<b>Date Closed Lifted:</b>				<b>CEA Lot:</b>	3.03	
<b>Site X Coord No:</b>	633234			<b>CEA Block Lot Muni:</b>	Edgewater Boro	
<b>Site Y Coord No:</b>	718710			<b>CEA Block Lot Cnty:</b>	Bergen	
<b>Inderterminate Duration:</b>	Yes					
<b>CEA Name:</b>	Quanta Resources Corp					
<b>CEA Description:</b>		CEA encompasses entire property boundary and extends offsite across River Road to the west and to the Hudson River to the east. Boundaries have been specified to cover limits of Operable Unit 1.				
<b>CEA Parameter Description:</b>		Ethylbenzene				



Map Key	Number of Records	Direction	Distance (mi/ft)	Elev/Diff (ft)	Site	DB
<b>CEA Case Track No:</b>	4807				<b>CEA Duration:</b>	999
<b>Date Established:</b>	23-Feb-2017 00:00:00				<b>CEA Block:</b>	93
<b>Date Closed Lifted:</b>					<b>CEA Lot:</b>	1
<b>Site X Coord No:</b>	633234				<b>CEA Block Lot Muni:</b>	Edgewater Boro
<b>Site Y Coord No:</b>	718710				<b>CEA Block Lot Cnty:</b>	Bergen
<b>Inderterminate Duration:</b>	Yes					
<b>CEA Name:</b>	Quanta Resources Corp					
<b>CEA Description:</b>	CEA encompasses entire property boundary and extends offsite across River Road to the west and to the Hudson River to the east. Boundaries have been speciefied to cover limits of Operable Unit 1.					
<b>CEA Parameter Description:</b>	Tetrachloroethylene					
<b>CEA Case Track No:</b>	4807				<b>CEA Duration:</b>	999
<b>Date Established:</b>	23-Feb-2017 00:00:00				<b>CEA Block:</b>	96
<b>Date Closed Lifted:</b>					<b>CEA Lot:</b>	3.02
<b>Site X Coord No:</b>	633234				<b>CEA Block Lot Muni:</b>	Edgewater Boro
<b>Site Y Coord No:</b>	718710				<b>CEA Block Lot Cnty:</b>	Bergen
<b>Inderterminate Duration:</b>	Yes					
<b>CEA Name:</b>	Quanta Resources Corp					
<b>CEA Description:</b>	CEA encompasses entire property boundary and extends offsite across River Road to the west and to the Hudson River to the east. Boundaries have been speciefied to cover limits of Operable Unit 1.					
<b>CEA Parameter Description:</b>	Mercury					
<b>CEA Case Track No:</b>	4807				<b>CEA Duration:</b>	999
<b>Date Established:</b>	23-Feb-2017 00:00:00				<b>CEA Block:</b>	99
<b>Date Closed Lifted:</b>					<b>CEA Lot:</b>	1.12
<b>Site X Coord No:</b>	633234				<b>CEA Block Lot Muni:</b>	Edgewater Boro
<b>Site Y Coord No:</b>	718710				<b>CEA Block Lot Cnty:</b>	Bergen
<b>Inderterminate Duration:</b>	Yes					
<b>CEA Name:</b>	Quanta Resources Corp					
<b>CEA Description:</b>	CEA encompasses entire property boundary and extends offsite across River Road to the west and to the Hudson River to the east. Boundaries have been speciefied to cover limits of Operable Unit 1.					
<b>CEA Parameter Description:</b>	Aluminum					
<b>CEA Case Track No:</b>	4807				<b>CEA Duration:</b>	999
<b>Date Established:</b>	23-Feb-2017 00:00:00				<b>CEA Block:</b>	93
<b>Date Closed Lifted:</b>					<b>CEA Lot:</b>	2.02
<b>Site X Coord No:</b>	633234				<b>CEA Block Lot Muni:</b>	Edgewater Boro
<b>Site Y Coord No:</b>	718710				<b>CEA Block Lot Cnty:</b>	Bergen
<b>Inderterminate Duration:</b>	Yes					
<b>CEA Name:</b>	Quanta Resources Corp					
<b>CEA Description:</b>	CEA encompasses entire property boundary and extends offsite across River Road to the west and to the Hudson River to the east. Boundaries have been speciefied to cover limits of Operable Unit 1.					
<b>CEA Parameter Description:</b>	Selenium					
<b>CEA Case Track No:</b>	4807				<b>CEA Duration:</b>	999
<b>Date Established:</b>	23-Feb-2017 00:00:00				<b>CEA Block:</b>	93
<b>Date Closed Lifted:</b>					<b>CEA Lot:</b>	3.03
<b>Site X Coord No:</b>	633234				<b>CEA Block Lot Muni:</b>	Edgewater Boro
<b>Site Y Coord No:</b>	718710				<b>CEA Block Lot Cnty:</b>	Bergen
<b>Inderterminate Duration:</b>	Yes					
<b>CEA Name:</b>	Quanta Resources Corp					
<b>CEA Description:</b>	CEA encompasses entire property boundary and extends offsite across River Road to the west and to the Hudson River to the east. Boundaries have been speciefied to cover limits of Operable Unit 1.					
<b>CEA Parameter Description:</b>	Aluminum					
<b>CEA Case Track No:</b>	4807				<b>CEA Duration:</b>	999
<b>Date Established:</b>	23-Feb-2017 00:00:00				<b>CEA Block:</b>	92.01
<b>Date Closed Lifted:</b>					<b>CEA Lot:</b>	1.02
<b>Site X Coord No:</b>	633234				<b>CEA Block Lot Muni:</b>	Edgewater Boro
<b>Site Y Coord No:</b>	718710				<b>CEA Block Lot Cnty:</b>	Bergen
<b>Inderterminate Duration:</b>	Yes					
<b>CEA Name:</b>	Quanta Resources Corp					
<b>CEA Description:</b>	CEA encompasses entire property boundary and extends offsite across River Road to the west and to the Hudson River to the east. Boundaries have been speciefied to cover limits of Operable Unit 1.					
<b>CEA Parameter Description:</b>	Beryllium					
<b>CEA Case Track No:</b>	4807				<b>CEA Duration:</b>	999
<b>Date Established:</b>	23-Feb-2017 00:00:00				<b>CEA Block:</b>	93

Map Key	Number of Records	Direction	Distance (mi/ft)	Elev/Diff (ft)	Site	DB
<b>Date Closed Lifted:</b>					<b>CEA Lot:</b>	3.04
<b>Site X Coord No:</b>	633234				<b>CEA Block Lot Muni:</b>	Edgewater Boro
<b>Site Y Coord No:</b>	718710				<b>CEA Block Lot Cnty:</b>	Bergen
<b>Inderterminate Duration:</b>	Yes					
<b>CEA Name:</b>	Quanta Resources Corp					
<b>CEA Description:</b>	CEA encompasses entire property boundary and extends offsite across River Road to the west and to the Hudson River to the east. Boundaries have been specified to cover limits of Operable Unit 1.					
<b>CEA Parameter Description:</b>	Benzene					
<b>CEA Case Track No:</b>	4807				<b>CEA Duration:</b>	999
<b>Date Established:</b>	23-Feb-2017 00:00:00				<b>CEA Block:</b>	99
<b>Date Closed Lifted:</b>					<b>CEA Lot:</b>	1
<b>Site X Coord No:</b>	633234				<b>CEA Block Lot Muni:</b>	Edgewater Boro
<b>Site Y Coord No:</b>	718710				<b>CEA Block Lot Cnty:</b>	Bergen
<b>Inderterminate Duration:</b>	Yes					
<b>CEA Name:</b>	Quanta Resources Corp					
<b>CEA Description:</b>	CEA encompasses entire property boundary and extends offsite across River Road to the west and to the Hudson River to the east. Boundaries have been specified to cover limits of Operable Unit 1.					
<b>CEA Parameter Description:</b>	Mercury					
<b>CEA Case Track No:</b>	4807				<b>CEA Duration:</b>	999
<b>Date Established:</b>	23-Feb-2017 00:00:00				<b>CEA Block:</b>	92.01
<b>Date Closed Lifted:</b>					<b>CEA Lot:</b>	1.02
<b>Site X Coord No:</b>	633234				<b>CEA Block Lot Muni:</b>	Edgewater Boro
<b>Site Y Coord No:</b>	718710				<b>CEA Block Lot Cnty:</b>	Bergen
<b>Inderterminate Duration:</b>	Yes					
<b>CEA Name:</b>	Quanta Resources Corp					
<b>CEA Description:</b>	CEA encompasses entire property boundary and extends offsite across River Road to the west and to the Hudson River to the east. Boundaries have been specified to cover limits of Operable Unit 1.					
<b>CEA Parameter Description:</b>	Mercury					
<b>CEA Case Track No:</b>	4807				<b>CEA Duration:</b>	999
<b>Date Established:</b>	23-Feb-2017 00:00:00				<b>CEA Block:</b>	94
<b>Date Closed Lifted:</b>					<b>CEA Lot:</b>	1
<b>Site X Coord No:</b>	633234				<b>CEA Block Lot Muni:</b>	Edgewater Boro
<b>Site Y Coord No:</b>	718710				<b>CEA Block Lot Cnty:</b>	Bergen
<b>Inderterminate Duration:</b>	Yes					
<b>CEA Name:</b>	Quanta Resources Corp					
<b>CEA Description:</b>	CEA encompasses entire property boundary and extends offsite across River Road to the west and to the Hudson River to the east. Boundaries have been specified to cover limits of Operable Unit 1.					
<b>CEA Parameter Description:</b>	Benzo(a)anthracene					
<b>CEA Case Track No:</b>	4807				<b>CEA Duration:</b>	999
<b>Date Established:</b>	23-Feb-2017 00:00:00				<b>CEA Block:</b>	96
<b>Date Closed Lifted:</b>					<b>CEA Lot:</b>	3.02
<b>Site X Coord No:</b>	633234				<b>CEA Block Lot Muni:</b>	Edgewater Boro
<b>Site Y Coord No:</b>	718710				<b>CEA Block Lot Cnty:</b>	Bergen
<b>Inderterminate Duration:</b>	Yes					
<b>CEA Name:</b>	Quanta Resources Corp					
<b>CEA Description:</b>	CEA encompasses entire property boundary and extends offsite across River Road to the west and to the Hudson River to the east. Boundaries have been specified to cover limits of Operable Unit 1.					
<b>CEA Parameter Description:</b>	Selenium					
<b>CEA Case Track No:</b>	4807				<b>CEA Duration:</b>	999
<b>Date Established:</b>	23-Feb-2017 00:00:00				<b>CEA Block:</b>	96
<b>Date Closed Lifted:</b>					<b>CEA Lot:</b>	3.03
<b>Site X Coord No:</b>	633234				<b>CEA Block Lot Muni:</b>	Edgewater Boro
<b>Site Y Coord No:</b>	718710				<b>CEA Block Lot Cnty:</b>	Bergen
<b>Inderterminate Duration:</b>	Yes					
<b>CEA Name:</b>	Quanta Resources Corp					
<b>CEA Description:</b>	CEA encompasses entire property boundary and extends offsite across River Road to the west and to the Hudson River to the east. Boundaries have been specified to cover limits of Operable Unit 1.					
<b>CEA Parameter Description:</b>	Benzo(a)anthracene					
<b>CEA Case Track No:</b>	4807				<b>CEA Duration:</b>	999
<b>Date Established:</b>	23-Feb-2017 00:00:00				<b>CEA Block:</b>	93
<b>Date Closed Lifted:</b>					<b>CEA Lot:</b>	2.02
<b>Site X Coord No:</b>	633234				<b>CEA Block Lot Muni:</b>	Edgewater Boro
<b>Site Y Coord No:</b>	718710				<b>CEA Block Lot Cnty:</b>	Bergen

Map Key	Number of Records	Direction	Distance (mi/ft)	Elev/Diff (ft)	Site	DB
<b>Inderterminate Duration:</b>		Yes				
<b>CEA Name:</b>		Quanta Resources Corp				
<b>CEA Description:</b>		CEA encompasses entire property boundary and extends offsite across River Road to the west and to the Hudson River to the east. Boundaries have been specified to cover limits of Operable Unit 1.				
<b>CEA Parameter Description:</b>		Sulfate				
<b>CEA Case Track No:</b>	4807			<b>CEA Duration:</b>	999	
<b>Date Established:</b>	23-Feb-2017 00:00:00			<b>CEA Block:</b>	92.01	
<b>Date Closed Lifted:</b>				<b>CEA Lot:</b>	1.01	
<b>Site X Coord No:</b>	633234			<b>CEA Block Lot Muni:</b>	Edgewater Boro	
<b>Site Y Coord No:</b>	718710			<b>CEA Block Lot Cnty:</b>	Bergen	
<b>Inderterminate Duration:</b>		Yes				
<b>CEA Name:</b>		Quanta Resources Corp				
<b>CEA Description:</b>		CEA encompasses entire property boundary and extends offsite across River Road to the west and to the Hudson River to the east. Boundaries have been specified to cover limits of Operable Unit 1.				
<b>CEA Parameter Description:</b>		Benzo(b)fluoranthene				
<b>CEA Case Track No:</b>	4807			<b>CEA Duration:</b>	999	
<b>Date Established:</b>	23-Feb-2017 00:00:00			<b>CEA Block:</b>	93	
<b>Date Closed Lifted:</b>				<b>CEA Lot:</b>	3.03	
<b>Site X Coord No:</b>	633234			<b>CEA Block Lot Muni:</b>	Edgewater Boro	
<b>Site Y Coord No:</b>	718710			<b>CEA Block Lot Cnty:</b>	Bergen	
<b>Inderterminate Duration:</b>		Yes				
<b>CEA Name:</b>		Quanta Resources Corp				
<b>CEA Description:</b>		CEA encompasses entire property boundary and extends offsite across River Road to the west and to the Hudson River to the east. Boundaries have been specified to cover limits of Operable Unit 1.				
<b>CEA Parameter Description:</b>		Nickel				
<b>CEA Case Track No:</b>	4807			<b>CEA Duration:</b>	999	
<b>Date Established:</b>	23-Feb-2017 00:00:00			<b>CEA Block:</b>	93	
<b>Date Closed Lifted:</b>				<b>CEA Lot:</b>	3.04	
<b>Site X Coord No:</b>	633234			<b>CEA Block Lot Muni:</b>	Edgewater Boro	
<b>Site Y Coord No:</b>	718710			<b>CEA Block Lot Cnty:</b>	Bergen	
<b>Inderterminate Duration:</b>		Yes				
<b>CEA Name:</b>		Quanta Resources Corp				
<b>CEA Description:</b>		CEA encompasses entire property boundary and extends offsite across River Road to the west and to the Hudson River to the east. Boundaries have been specified to cover limits of Operable Unit 1.				
<b>CEA Parameter Description:</b>		Dibenzo(a,h)anthracene				
<b>CEA Case Track No:</b>	4807			<b>CEA Duration:</b>	999	
<b>Date Established:</b>	23-Feb-2017 00:00:00			<b>CEA Block:</b>	92.01	
<b>Date Closed Lifted:</b>				<b>CEA Lot:</b>	2	
<b>Site X Coord No:</b>	633234			<b>CEA Block Lot Muni:</b>	Edgewater Boro	
<b>Site Y Coord No:</b>	718710			<b>CEA Block Lot Cnty:</b>	Bergen	
<b>Inderterminate Duration:</b>		Yes				
<b>CEA Name:</b>		Quanta Resources Corp				
<b>CEA Description:</b>		CEA encompasses entire property boundary and extends offsite across River Road to the west and to the Hudson River to the east. Boundaries have been specified to cover limits of Operable Unit 1.				
<b>CEA Parameter Description:</b>		Cadmium				
<b>CEA Case Track No:</b>	4807			<b>CEA Duration:</b>	999	
<b>Date Established:</b>	23-Feb-2017 00:00:00			<b>CEA Block:</b>	93	
<b>Date Closed Lifted:</b>				<b>CEA Lot:</b>	1	
<b>Site X Coord No:</b>	633234			<b>CEA Block Lot Muni:</b>	Edgewater Boro	
<b>Site Y Coord No:</b>	718710			<b>CEA Block Lot Cnty:</b>	Bergen	
<b>Inderterminate Duration:</b>		Yes				
<b>CEA Name:</b>		Quanta Resources Corp				
<b>CEA Description:</b>		CEA encompasses entire property boundary and extends offsite across River Road to the west and to the Hudson River to the east. Boundaries have been specified to cover limits of Operable Unit 1.				
<b>CEA Parameter Description:</b>		Lead				
<b>CEA Case Track No:</b>	4807			<b>CEA Duration:</b>	999	
<b>Date Established:</b>	23-Feb-2017 00:00:00			<b>CEA Block:</b>	93	
<b>Date Closed Lifted:</b>				<b>CEA Lot:</b>	2.02	
<b>Site X Coord No:</b>	633234			<b>CEA Block Lot Muni:</b>	Edgewater Boro	
<b>Site Y Coord No:</b>	718710			<b>CEA Block Lot Cnty:</b>	Bergen	
<b>Inderterminate Duration:</b>		Yes				
<b>CEA Name:</b>		Quanta Resources Corp				
<b>CEA Description:</b>		CEA encompasses entire property boundary and extends offsite across River Road to the west and to the Hudson River to the east. Boundaries have been specified to cover limits of Operable Unit 1.				

Map Key	Number of Records	Direction	Distance (mi/ft)	Elev/Diff (ft)	Site	DB
<b>CEA Parameter Description:</b>		River to the east. Boundaries have been specified to cover limits of Operable Unit 1. Beryllium				
<b>CEA Case Track No:</b>	4807			<b>CEA Duration:</b>	999	
<b>Date Established:</b>	23-Feb-2017 00:00:00			<b>CEA Block:</b>	96	
<b>Date Closed Lifted:</b>				<b>CEA Lot:</b>	3.04	
<b>Site X Coord No:</b>	633234			<b>CEA Block Lot Muni:</b>	Edgewater Boro	
<b>Site Y Coord No:</b>	718710			<b>CEA Block Lot Cnty:</b>	Bergen	
<b>Indeterminate Duration:</b>	Yes					
<b>CEA Name:</b>	Quanta Resources Corp					
<b>CEA Description:</b>	CEA encompasses entire property boundary and extends offsite across River Road to the west and to the Hudson River to the east. Boundaries have been specified to cover limits of Operable Unit 1.					
<b>CEA Parameter Description:</b>	Mercury					

<a href="#">59</a>	10 of 20	N	0.24 / 1,255.68	9.58 / 1	QUANTA RESOURCE CORP FORMER 163 RIVER RD EDGEWATER NJ 07020	NJEMS
<b>Site ID:</b>	42834			<b>Address 1:</b>	163 RIVER RD	
<b>WMA:</b>	05			<b>Address 2:</b>		
<b>GNIS:</b>	885203			<b>Address 3:</b>		
<b>HUC11:</b>	02030101170			<b>Mun Code:</b>	0213	
<b>HUC14:</b>	02030101170010			<b>Mun:</b>	EDGEWATER BORO	
<b>SSN:</b>	0213			<b>Municipality:</b>	EDGEWATER BORO	
<b>Object ID:</b>	221373			<b>County:</b>	BERGEN	
<b>Key:</b>	3400320020			<b>ZIP Code:</b>	07020	
<b>WMA Name:</b>	Hackensack, Hudson, and Pascack			<b>X Coord No:</b>	633234.0	
<b>Wregion:</b>	1			<b>Y Coord No:</b>	718710.0	
<b>WR Name:</b>	Northeast			<b>Latitude:</b>	40.8054011744908	
<b>W Name:</b>	Hudson River			<b>Longitude:</b>	-73.9902452883873	
<b>SW Name:</b>	Hudson River			<b>Coord Orig:</b>	DEP-SRP-GIS	
<b>Global ID:</b>	{D67F8459-C952-48F8-A09A-28FC7B1026B4}			<b>Coord Sys:</b>	NJ STATE PLANE (NAD83) - USFEET	
<b>Coord Type:</b>	Digital Image					

<a href="#">59</a>	11 of 20	N	0.24 / 1,255.68	9.58 / 1	HONEYWELL INTERNATIONAL INC 163 RIVER RD Edgewater Boro NJ 07020	ALL SITES
<b>Site ID:</b>	427616					
<b>PI ID:</b>	0213-10-0002.2					
<b>Type:</b>	COASTAL AND LAND USE					
<b>Program:</b>	Land Use					

<a href="#">59</a>	12 of 20	N	0.24 / 1,255.68	9.58 / 1	QUANTA RESOURCES CORPORATION 163 RIVER RD, 145 RIVER RD Edgewater Boro NJ 07020	SITE REMEDATION
<b>Site ID:</b>	42834					
<b>PI ID:</b>	003945					
<b>Type:</b>	SRP-PI					
<b>Program:</b>	Site Remediation					

<a href="#">59</a>	13 of 20	N	0.24 / 1,255.68	9.58 / 1	HONEYWELL INTERNATIONAL 163 RIVER RD Edgewater Boro NJ 07020	ALL SITES
<b>Site ID:</b>	42834					
<b>PI ID:</b>	0213-13-0002.1					
<b>Type:</b>	COASTAL AND LAND USE					
<b>Program:</b>	Land Use					

Map Key	Number of Records	Direction	Distance (mi/ft)	Elev/Diff (ft)	Site	DB
<a href="#">59</a>	14 of 20	N	0.24 / 1,255.68	9.58 / 1	QUANTA RESOURCES CORP 163 RIVER RD Edgewater Boro NJ 07020	ALL SITES
Site ID:	42834					
PI ID:	NJD000694307					
Type:	HW GENERATOR AND TRANSPORTER					
Program:	Hazardous Waste					
<a href="#">59</a>	15 of 20	N	0.24 / 1,255.68	9.58 / 1	QUANTA RESOURCES CORP 163 RIVER RD Edgewater Boro NJ 07020	ALL SITES
Site ID:	42834					
PI ID:	NJD981139371					
Type:	HW GENERATOR AND TSD					
Program:	Hazardous Waste					
<a href="#">59</a>	16 of 20	N	0.24 / 1,255.68	9.58 / 1	COLADONTO STEVEN 163 RIVER RD Edgewater Boro NJ 00000	ALL SITES
Site ID:	427616					
PI ID:	0213-10-0002.1					
Type:	COASTAL AND LAND USE					
Program:	Land Use					
<a href="#">59</a>	17 of 20	N	0.24 / 1,255.68	9.58 / 1	QUANTA RESOURCE CORP 163 RIVER RD Edgewater Boro NJ 07020	ALL SITES
Site ID:	42834					
PI ID:	03822					
Type:	AIR					
Program:	Air					
<a href="#">59</a>	18 of 20	N	0.24 / 1,255.68	9.58 / 1	HK RR LLC 163 RIVER RD Edgewater Boro NJ 07020	ALL SITES
Site ID:	427616					
PI ID:	0213-10-0002.3					
Type:	COASTAL AND LAND USE					
Program:	Land Use					
<a href="#">59</a>	19 of 20	N	0.24 / 1,255.68	9.58 / 1	DAIBES FRED 163 RIVER RD EDGEWATER BORO NJ 07020	NJEMS
Site ID:	427616				Address 1: 163 RIVER RD	
WMA:	05				Address 2:	
GNIS:	885203				Address 3:	
HUC11:	02030101170				Mun Code:	0213
HUC14:	02030101170010				Mun:	EDGEWATER BORO
SSN:	0213				Municipality:	EDGEWATER BORO
Object ID:	222059				County:	BERGEN
Key:	3400320020				ZIP Code:	07020



Map Key	Number of Records	Direction	Distance (mi/ft)	Elev/Diff (ft)	Site	DB
<b>WMA Name:</b>	Hackensack, Hudson, and Pascack			<b>X Coord No:</b>	632581.0	
<b>Wregion:</b>	1			<b>Y Coord No:</b>	719199.0	
<b>WR Name:</b>	Northeast			<b>Latitude:</b>	40.8067538172298	
<b>W Name:</b>	Hudson River			<b>Longitude:</b>	-73.9925939396137	
<b>SW Name:</b>	Hudson River			<b>Coord Orig:</b>	DEP-GIS	
<b>Global ID:</b>	{3AC7D641-BC98-4D9A-9BE7-0A844C20D172}			<b>Coord Sys:</b>	NJ STATE PLANE (NAD83) - USFEET	
<b>Coord Type:</b>	Exact Address Match					

<a href="#">59</a>	20 of 20	N	0.24 / 1,255.68	9.58 / 1	<b>HONEYWELL INTERNATIONAL INC 163 RIVER RD Edgewater Boro NJ 07020</b>	<b>ALL SITES</b>
--------------------	----------	---	--------------------	-------------	---	------------------

**Site ID:** 427616  
**PI ID:** 0213-10-0002.4  
**Type:** COASTAL AND LAND USE  
**Program:** Land Use

<a href="#">60</a>	1 of 4	N	0.24 / 1,271.85	9.46 / 1	<b>ENCORE STUDIOS INC 150 RIVER RD EDGEWATER NJ 07020-1003</b>	<b>RCRA NON GEN</b>
--------------------	--------	---	--------------------	-------------	--	-------------------------

**EPA Handler ID:** NJD099480733  
**Gen Status Universe:** No Report  
**Contact Name:**  
**Contact Address:** 150 , RIVER RD , , EDGEWATER , NJ, 07020 , US  
**Contact Phone No and Ext:**  
**Contact Email:**  
**Contact Country:** US  
**County Name:** BERGEN  
**EPA Region:** 02  
**Land Type:**  
**Receive Date:** 20070101  
**Location Latitude:** 40.807544  
**Location Longitude:** -73.990636

#### Violation/Evaluation Summary

**Note:** NO RECORDS: As of Apr 2022, there are no Compliance Monitoring and Enforcement (violation) records associated with this facility (EPA ID).

#### Handler Summary

**Importer Activity:** No  
**Mixed Waste Generator:** No  
**Transporter Activity:** No  
**Transfer Facility:** No  
**Onsite Burner Exemption:** No  
**Furnace Exemption:** No  
**Underground Injection Activity:** No  
**Commercial TSD:** No  
**Used Oil Transporter:** No  
**Used Oil Transfer Facility:** No  
**Used Oil Processor:** No  
**Used Oil Refiner:** No  
**Used Oil Burner:** No  
**Used Oil Market Burner:** No  
**Used Oil Spec Marketer:** No

#### Hazardous Waste Handler Details

Map Key	Number of Records	Direction	Distance (mi/ft)	Elev/Diff (ft)	Site	DB
---------	-------------------	-----------	------------------	----------------	------	----

**Sequence No:** 1  
**Receive Date:** 20060101  
**Handler Name:** ENCORE STUDIOS INC  
**Source Type:** Implementer  
**Federal Waste Generator Code:** N  
**Generator Code Description:** Not a Generator, Verified

**Hazardous Waste Handler Details**

**Sequence No:** 1  
**Receive Date:** 19941102  
**Handler Name:** ENCORE STUDIOS INC  
**Source Type:** Annual/Biennial Report  
**Federal Waste Generator Code:** 1  
**Generator Code Description:** Large Quantity Generator

**Hazardous Waste Handler Details**

**Sequence No:** 2  
**Receive Date:** 20070101  
**Handler Name:** ENCORE STUDIOS INC  
**Source Type:** Implementer  
**Federal Waste Generator Code:** N  
**Generator Code Description:** Not a Generator, Verified

**Hazardous Waste Handler Details**

**Sequence No:** 1  
**Receive Date:** 19881003  
**Handler Name:** ENCORE STUDIOS INC  
**Source Type:** Notification  
**Federal Waste Generator Code:** 2  
**Generator Code Description:** Small Quantity Generator

**Waste Code Details**

**Hazardous Waste Code:** D008  
**Waste Code Description:** LEAD

**Hazardous Waste Code:** D001  
**Waste Code Description:** IGNITABLE WASTE

**Hazardous Waste Code:** D007  
**Waste Code Description:** CHROMIUM

**Hazardous Waste Code:** D000  
**Waste Code Description:** DESCRIPTION

**Owner/Operator Details**

**Owner/Operator Ind:** Current Operator  
**Type:** Private  
**Name:** TOBIAS HIAM  
**Date Became Current:**  
**Date Ended Current:**  
**Phone:** 212-555-1212  
**Source Type:** Implementer

**Street No:**  
**Street 1:** NOT REQUIRED  
**Street 2:**  
**City:** NOT REQUIRED  
**State:** WY  
**Country:** US  
**Zip Code:** 99999

**Owner/Operator Ind:** Current Owner  
**Type:** Private  
**Name:** TOBIAS HIAM  
**Date Became Current:**  
**Date Ended Current:**

**Street No:**  
**Street 1:** NOT REQUIRED  
**Street 2:**  
**City:** NOT REQUIRED  
**State:** WY

Map Key	Number of Records	Direction	Distance (mi/ft)	Elev/Diff (ft)	Site	DB
Phone:	212-555-1212				Country: US	
Source Type:	Implementer				Zip Code: 99999	
Owner/Operator Ind:	Current Owner				Street No:	
Type:	Private				Street 1: NOT REQUIRED	
Name:	TOBIAS HIAM				Street 2:	
Date Became Current:					City: NOT REQUIRED	
Date Ended Current:					State: WY	
Phone:	212-555-1212				Country:	
Source Type:	Notification				Zip Code: 99999	

**Historical Handler Details**

Receive Dt: 19881003  
Generator Code Description: Small Quantity Generator  
Handler Name: ENCORE STUDIOS INC

Receive Dt: 19941102  
Generator Code Description: Large Quantity Generator  
Handler Name: ENCORE STUDIOS INC

Receive Dt: 20060101  
Generator Code Description: Not a Generator, Verified  
Handler Name: ENCORE STUDIOS INC

<a href="#">60</a>	2 of 4	N	0.24 / 1,271.85	9.46 / 1	ENCORE STUDIOS INCORPORATED 150 RIVER RD Edgewater Boro NJ 07020	SITE REMEDATION
Site ID:	65469					
PI ID:	G000029669					
Type:	SRP-PI					
Program:	Site Remediation					

<a href="#">60</a>	3 of 4	N	0.24 / 1,271.85	9.46 / 1	ENCORE STUDIOS INC 150 RIVER RD Edgewater Boro NJ 07020	ALL SITES
Site ID:	65469					
PI ID:	NJD099480733					
Type:	HW GENERATOR					
Program:	Hazardous Waste					

<a href="#">60</a>	4 of 4	N	0.24 / 1,271.85	9.46 / 1	ENCORE STUDIOS INCORPORATED 150 RIVER ROAD Edgewater Boro NJ 07020	ISRA
PI No:	G000029669			County:	Bergen	

**Details**

Case Name: Encore Studios  
Case Status: NFA-E (Unrestricted Use)  
Trigger Type: Property Sale  
Document Title: E95505 Encore Studios  
ISRA Trg Finaliz Dt:  
Start Date: 4/8/1999  
Trigger Date: 4/21/1997

Map Key	Number of Records	Direction	Distance (mi/ft)	Elev/Diff (ft)	Site	DB
---------	-------------------	-----------	------------------	----------------	------	----

**Details**

**Case Name:** Encore Studios  
**Case Status:** NFA-E (Unrestricted Use)  
**Trigger Type:** Cessation  
**Document Title:** E95505 Encore Studios  
**ISRA Trg Finaliz Dt:**  
**Start Date:** 4/8/1999  
**Trigger Date:** 4/21/1997

<a href="#">61</a>	1 of 4	NW	0.24 / 1,283.70	187.81 / 179	127 HILLCREST PLACE North Bergen Twp NJ	LUST
--------------------	--------	----	-----------------	--------------	--	------

<b>Incident ID:</b>	371967	<b>Injuries:</b>	No
<b>Incident Type:</b>	Underground Storage Tank	<b>Road Closure:</b>	No
<b>Incident Date:</b>	17-Nov-2010 00:00:00	<b>DEP Requested:</b>	No
<b>Incident Status:</b>	Terminated	<b>Police at Scene:</b>	No
<b>Incident Category:</b>	Other	<b>Firemen at Scene:</b>	No
<b>Incident Loc Type:</b>	Residential	<b>Public Exposure:</b>	No
<b>Comm Center No:</b>	10-11-17-1109-50	<b>Public Evacuation:</b>	No
<b>Reporter Type:</b>	Other	<b>Facility Evacuated:</b>	No
<b>Reporter Rcvd Date:</b>	17-Nov-2010 00:00:00	<b>Confidential:</b>	
<b>Reporter Title:</b>	REDACTED	<b>Reporter Name:</b>	REDACTED
<b>Rpt Organization:</b>	REDACTED	<b>Incident State:</b>	NJ
<b>Reporter Address:</b>		<b>Incident County:</b>	Hudson
<b>Reporter County:</b>		<b>Inci Source County:</b>	Monmouth
<b>Reporter Municip:</b>		<b>Inci Source Munic:</b>	Howell Twp
<b>Reporter State:</b>		<b>Inci Source ZIP:</b>	07041
<b>Reporter Zip:</b>		<b>Contact Name:</b>	VONNA FORSONI
<b>Received Date:</b>	17-Nov-2010 00:00:00	<b>Incident Source:</b>	DEL FORNO REALTY CO
<b>Incident Src Add 2:</b>		<b>Incident Src Addr:</b>	4126 RTE 9 SOUTH
<b>ID:</b>		<b>Location Desc:</b>	RESIDENCE
<b>Incident Description:</b>	1/550 GAL UST REMOVED. CLEAN UP PENDING		
<b>Incident Database:</b>	OPRA Request - Incidents Data (2010 to 2020)		

**Substances Information (2010 to 2020)**

<b>Substance ID:</b>	Known	<b>Hazmat:</b>	Yes
<b>Substance:</b>	OIL HEATING #2	<b>TCPA:</b>	No
<b>Substance Type:</b>	Unknown	<b>State:</b>	Liquid
<b>Quantity:</b>		<b>Contained:</b>	Yes
<b>Units:</b>			

**Officials Information (2010 to 2020)**

<b>Incident Task:</b>	Notification - A310	<b>ER Organizations:</b>	NORTH BERGEN TWP
<b>Incident Task:</b>	Notification - Fax	<b>ER Organizations:</b>	Case Assignment Section

<a href="#">61</a>	2 of 4	NW	0.24 / 1,283.70	187.81 / 179	127 HILLCREST PLACE 127 HILLCREST PL North Bergen Twp NJ	SHWS
--------------------	--------	----	-----------------	--------------	--	------

<b>Site ID:</b>	480201	<b>Community Code:</b>	
<b>Category:</b>		<b>Lead:</b>	
<b>Status:</b>		<b>Unk Contam Source:</b>	
<b>Status Dt:</b>		<b>Dataload Date:</b>	
<b>NPL Status:</b>		<b>Home Owner:</b>	Yes
<b>NPL Date:</b>		<b>PI No:</b>	605705
<b>Eng Control Status:</b>		<b>PI Name (Data Miner):</b>	127 HILLCREST PLACE
<b>Eng Control Date:</b>		<b>County (Map):</b>	
<b>Deed Notice Status:</b>		<b>Municipality (Map):</b>	
<b>Deed Notice Date:</b>		<b>Zip Code (Map):</b>	
<b>CEA Status:</b>		<b>CEA Date:</b>	

Map Key	Number of Records	Direction	Distance (mi/ft)	Elev/Diff (ft)	Site	DB
<b>Remediation Level:</b>				<b>X Coordinate:</b>		
<b>Remedial L:</b>				<b>Y Coordinate:</b>		
<b>PI Name (Map):</b>						
<b>Address (Map):</b>						
<b>Address (Data Miner):</b>		127 HILLCREST PL				
<b>City (Data Miner):</b>		North Bergen Twp				
<b>County (Data Miner):</b>		Hudson				
<b>Coordinate:</b>						
<b>Data Source:</b>		Closed Sites with Remediated Contamination				
<a href="#">61</a>	3 of 4	NW	0.24 / 1,283.70	187.81 / 179	127 HILLCREST PLACE 127 HILLCREST PL North Bergen Twp NJ 07047	SITE REMEDATION
<b>Site ID:</b>		480201				
<b>PI ID:</b>		605705				
<b>Type:</b>		SRP-PI				
<b>Program:</b>		Site Remediation				
<a href="#">61</a>	4 of 4	NW	0.24 / 1,283.70	187.81 / 179	127 HILLCREST PLACE 127 HILLCREST PL NORTH BERGEN NJ 07047	NJEMS
<b>Site ID:</b>		480201		<b>Address 1:</b>		127 HILLCREST PL
<b>WMA:</b>		05		<b>Address 2:</b>		
<b>GNIS:</b>		882223		<b>Address 3:</b>		
<b>HUC11:</b>		02030101170		<b>Mun Code:</b>		0908
<b>HUC14:</b>		02030101170010		<b>Mun:</b>		NORTH BERGEN TWP
<b>SSN:</b>		0908		<b>Municipality:</b>		NORTH BERGEN TWP
<b>Object ID:</b>		220701		<b>County:</b>		HUDSON
<b>Key:</b>		3401752470		<b>ZIP Code:</b>		07047
<b>WMA Name:</b>		Hackensack, Hudson, and Pascack		<b>X Coord No:</b>		631565.0
<b>Wregion:</b>		1		<b>Y Coord No:</b>		718671.0
<b>WR Name:</b>		Northeast		<b>Latitude:</b>		40.8053206018805
<b>W Name:</b>		Hudson River		<b>Longitude:</b>		-73.9962751386643
<b>SW Name:</b>		Hudson River		<b>Coord Orig:</b>		DEP-GIS
<b>Global ID:</b>		{82D0B3B9-1D64-48C0-B3A9-22F4A4B49902}		<b>Coord Sys:</b>		NJ STATE PLANE (NAD83) - USFEET
<b>Coord Type:</b>		Exact Address Match				
<a href="#">62</a>	1 of 2	NE	0.25 / 1,294.41	17.14 / 9	EAGLE MARITIME OF AMERICA INC 5309 CITY PL Edgewater Boro NJ 07020	ALL SITES
<b>Site ID:</b>		517311				
<b>PI ID:</b>		00000059112				
<b>Type:</b>		POLLUTION PREVENTION/RIGHT TO KNOW				
<b>Program:</b>		Right-to-Know				
<a href="#">62</a>	2 of 2	NE	0.25 / 1,294.41	17.14 / 9	EAGLE MARITIME OF AMERICA INC 5309 CITY PL EDGEWATER NJ 07020	NJEMS
<b>Site ID:</b>		517311		<b>Address 1:</b>		5309 CITY PL
<b>WMA:</b>		05		<b>Address 2:</b>		
<b>GNIS:</b>		885203		<b>Address 3:</b>		
<b>HUC11:</b>		02030101170		<b>Mun Code:</b>		0213
<b>HUC14:</b>		02030101170010		<b>Mun:</b>		EDGEWATER BORO
<b>SSN:</b>		0213		<b>Municipality:</b>		EDGEWATER BORO
<b>Object ID:</b>		220369		<b>County:</b>		BERGEN



Map Key	Number of Records	Direction	Distance (mi/ft)	Elev/Diff (ft)	Site	DB
<b>Key:</b>	3400320020				<b>ZIP Code:</b> 07020	
<b>WMA Name:</b>	Hackensack, Hudson, and Pascack				<b>X Coord No:</b> 634410.0	
<b>Wregion:</b>	1				<b>Y Coord No:</b> 719060.0	
<b>WR Name:</b>	Northeast				<b>Latitude:</b> 40.8063430346012	
<b>W Name:</b>	Hudson River				<b>Longitude:</b> -73.9859897378197	
<b>SW Name:</b>	Hudson River				<b>Coord Orig:</b> DEP-GIS	
<b>Global ID:</b>	{3F2994DB-841C-4D85-93C5-0984052B8083}				<b>Coord Sys:</b> NJ STATE PLANE (NAD83) - USFEET	
<b>Coord Type:</b>	Exact Address Match					

[63](#) 1 of 3 NW 0.25 / 1,323.73 191.01 / 182 132 HILLCREST PLACE  
132 HILLCREST PL  
North Bergen Twp NJ 07047

SITE  
REMIEDIATION

**Site ID:** 688909  
**PI ID:** 966461  
**Type:** SRP-PI  
**Program:** Site Remediation

[63](#) 2 of 3 NW 0.25 / 1,323.73 191.01 / 182 132 Hillcrest Place  
North Bergen Twp NJ 7047

LUST

<b>Incident ID:</b> 801361	<b>Injuries:</b> No
<b>Incident Type:</b> Underground Storage Tank	<b>Road Closure:</b> No
<b>Incident Date:</b> 24-Aug-2021 00:00:00	<b>DEP Requested:</b> No
<b>Incident Status:</b> Terminated	<b>Police at Scene:</b> No
<b>Incident Category:</b> Other	<b>Firemen at Scene:</b> No
<b>Incident Loc Type:</b> Residential	<b>Public Exposure:</b> No
<b>Comm Center No:</b> 21-08-24-1702-42	<b>Public Evacuation:</b> No
<b>Reporter Type:</b> Other	<b>Facility Evacuated:</b> No
<b>Reporter Rcvd Date:</b> 24-Aug-2021 00:00:00	<b>Confidential:</b>
<b>Reporter Title:</b> REDACTED	<b>Reporter Name:</b> REDACTED
<b>Rpt Organization:</b> REDATED	<b>Incident State:</b> NJ
<b>Reporter Address:</b>	<b>Incident County:</b> Hudson
<b>Reporter County:</b>	<b>Inci Source County:</b> Hudson
<b>Reporter Municip:</b>	<b>Inci Source Munic:</b> North Bergen Twp
<b>Reporter State:</b>	<b>Inci Source ZIP:</b> 07047
<b>Reporter Zip:</b>	<b>Contact Name:</b>
<b>Received Date:</b> 24-Aug-2021 00:00:00	<b>Incident Source:</b> Jose Canela
<b>Incident Src Add 2:</b>	<b>Incident Src Addr:</b> 132 Hillcrest Place
<b>ID:</b> 12342	<b>Location Desc:</b> Residence
<b>Incident Description:</b> 1/550 gallon UST removed. Clean up pending.	
<b>Incident Database:</b> OPRA Request - Incidents Data (After Dec 31, 2020)	

**Substances Information (After Dec 31, 2020)**

<b>Substance ID:</b> Known	<b>Hazmat:</b> Yes
<b>Substance:</b> OIL HEATING #2	<b>TCPA:</b> No
<b>Quantity:</b> 0	<b>State:</b> Liquid
<b>Units:</b> unknown	<b>Contained:</b> Yes
<b>Substance Type:</b> Unknown	

**Officials Information (After Dec 31, 2020)**

<b>Incident Task:</b> A310 Auto Email Sent	<b>ER Organizations:</b>
<b>Incident Task:</b> Notification - Email	<b>ER Organizations:</b> Case Assignment Section
<b>Incident Task:</b> Notification - A310	<b>ER Organizations:</b> NORTH BERGEN TWP

[63](#) 3 of 3 NW 0.25 / 1,323.73 191.01 / 182 132 HILLCREST PLACE  
132 HILLCREST PL

SHWS

Map Key	Number of Records	Direction	Distance (mi/ft)	Elev/Diff (ft)	Site	DB
---------	-------------------	-----------	------------------	----------------	------	----

North Bergen Twp NJ

<b>Site ID:</b>	688909	<b>Community Code:</b>	
<b>Category:</b>		<b>Lead:</b>	
<b>Status:</b>		<b>Unk Contam Source:</b>	
<b>Status Dt:</b>		<b>Datload Date:</b>	
<b>NPL Status:</b>		<b>Home Owner:</b>	Yes
<b>NPL Date:</b>		<b>PI No:</b>	966461
<b>Eng Control Status:</b>		<b>PI Name (Data Miner):</b>	132 HILLCREST PLACE
<b>Eng Control Date:</b>		<b>County (Map):</b>	
<b>Deed Notice Status:</b>		<b>Municipality (Map):</b>	
<b>Deed Notice Date:</b>		<b>Zip Code (Map):</b>	
<b>CEA Status:</b>		<b>CEA Date:</b>	
<b>Remediation Level:</b>		<b>X Coordinate:</b>	
<b>Remedial L:</b>		<b>Y Coordinate:</b>	
<b>PI Name (Map):</b>			
<b>Address (Map):</b>			
<b>Address (Data Miner):</b>	132 HILLCREST PL		
<b>City (Data Miner):</b>	North Bergen Twp		
<b>County (Data Miner):</b>	Hudson		
<b>Coordinate:</b>			
<b>Data Source:</b>	Closed Sites with Remediated Contamination		

[64](#)

1 of 3

NNE

0.26 /  
1,388.24

11.57 /  
3

180 RIVER RD  
EDGEWATER NJ

HIST LUST

<b>Case No:</b>	91-8-15-1553-09	<b>Operator:</b>	ZEB
<b>Hazmat:</b>	Y	<b>Caller Name:</b>	REDACTED
<b>Case No2:</b>	1330207	<b>Caller Phone:</b>	
<b>TD Log:</b>	12459	<b>Caller Street:</b>	
<b>Dt Received:</b>	15-AUG-91	<b>Caller Municipality:</b>	
<b>Nature of Incident:</b>	Facility	<b>Caller State:</b>	
<b>Substances:</b>		<b>Caller Title:</b>	
<b>Substance Identity:</b>	Known	<b>Incident Loc:</b>	Other
<b>Substance State:</b>	Liquid	<b>Other Location:</b>	
<b>Substance Name:</b>	XYLENE	<b>Location Phone:</b>	
<b>A310 Letter:</b>	Y	<b>Location County:</b>	BERGEN
<b>TCPA Chemical:</b>	N	<b>Location Type:</b>	Commercial
<b>Comu Code:</b>	0213	<b>Incident Date:</b>	19-JUN-91
<b>Reference Code:</b>	099	<b>Incident Time:</b>	1200
<b>Amount Released:</b>	UNKNOWN	<b>Resp Party:</b>	Known
<b>Release Verifi:</b>	Estimate	<b>Resp Party Name:</b>	SOLAR COLOR
<b>Subst Contained:</b>	Y	<b>Res Party Contact:</b>	JOHN KERBER
<b>Type of Spill:</b>	Terminated	<b>Resp Party Title:</b>	CHEM. ENGINE
<b>Incident Desc:</b>	L.U.S.T.	<b>Resp Party Phone:</b>	
<b>Injuries:</b>	N	<b>Resp Party Street:</b>	180 RIVER RD
<b>Public Exposure:</b>	N	<b>Resp Party Munic:</b>	EDGEWATER
<b>Facility Evacuation:</b>	N	<b>Resp Party County:</b>	BERGEN
<b>Police at Scene:</b>	N	<b>Resp Party State:</b>	NJ
<b>Public Evacuation:</b>	N	<b>Resp Zip:</b>	
<b>Firemen at Scene:</b>	N	<b>Local Munic Name:</b>	EDGEWATER BORO
<b>Assis Required:</b>	N	<b>Local Munic Title:</b>	POL. KOCH
<b>Road Closed:</b>		<b>Local Munic Phone:</b>	201-943-2200
<b>Contamination:</b>	Land	<b>Local Munic Date:</b>	15-AUG-91
<b>Receiving Water:</b>	NONE.	<b>Local Munic Time:</b>	1634
<b>Wind Direc Speed:</b>		<b>Other Name:</b>	
<b>Direction:</b>		<b>Other Title:</b>	
<b>NJSP Name:</b>	OEM	<b>Other Phone:</b>	
<b>NJSP Title:</b>		<b>Other Date:</b>	
<b>NJSP Phone:</b>	609-882-2000	<b>Other Time:</b>	
<b>NJSP Date:</b>	15-AUG-91	<b>A1 Name:</b>	
<b>NJSP Time:</b>		<b>A1 Referral:</b>	DEQ
<b>A1 Region:</b>	HQ1	<b>Date 1:</b>	
<b>A1 Phone:</b>	MAIL	<b>Date 2:</b>	
<b>A1 Date:</b>	15-AUG-91	<b>Date 3:</b>	

Map Key	Number of Records	Direction	Distance (mi/ft)	Elev/Diff (ft)	Site	DB
A1 Time:					A1 Tm: M	
Moa:					A2 Name:	
Drill:					A2 Referral:	
Muni Notify:					A2 Region:	
Hazardous:					A2 Phone:	
A2 Date:					A2 Time:	
A2 Tm:					A3 Name:	
A3 Referral:					A3 Region:	
A3 Phone:					A3 Date:	
A3 Time:					A3 Tm:	
Date Printed:					Date A310:	
Date Updated:					Date Faxed:	
Location Site:		SOLAR COLOR				
Comments:						
Status at Scene:		4-2,000 GALLON TANKS REMOVED. SOIL CONTAMINATION FOUND. RP CLEANING UP.				

<a href="#">64</a>	2 of 3	NNE	0.26 / 1,388.24	11.57 / 3	SOLAR COLOR CHEMICAL CORP 180 RIVER RD Edgewater Boro NJ	SHWS
Site ID:	12284				Community Code:	
Category:					Lead:	
Status:					Unk Contam Source:	
Status Dt:					Dataload Date:	
NPL Status:					Home Owner:	No
NPL Date:					PI No:	3878
Eng Control Status:					PI Name (Data Miner):	SOLAR COLOR CHEMICAL CORP
Eng Control Date:					County (Map):	
Deed Notice Status:					Municipality (Map):	
Deed Notice Date:					Zip Code (Map):	
CEA Status:					CEA Date:	
Remediation Level:					X Coordinate:	
Remedial L:					Y Coordinate:	
PI Name (Map):						
Address (Map):						
Address (Data Miner):		180 RIVER RD				
City (Data Miner):		Edgewater Boro				
County (Data Miner):		Bergen				
Coordinate:						
Data Source:		Closed Sites with Remediated Contamination				

<a href="#">64</a>	3 of 3	NNE	0.26 / 1,388.24	11.57 / 3	SOLAR COLOR CHEMICAL CORP 180 RIVER RD Edgewater Boro NJ 070200000	ISRA
PI No:	003878				County:	Bergen

**Details**

Case Name:	E20160136 Solar Color Chemical
Case Status:	RAO-Entire Site (Unrestricted Use)
Trigger Type:	Cessation
Document Title:	E20160136 Solar Color Chemical
ISRA Trg Finaliz Dt:	
Start Date:	5/1/2019
Trigger Date:	2/16/2016

**Details**

Case Name:	E20160136 Solar Color Chemical
Case Status:	LSRP Oversight
Trigger Type:	Property Sale
Document Title:	E20160136 Solar Color Chemical
ISRA Trg Finaliz Dt:	

Map Key	Number of Records	Direction	Distance (mi/ft)	Elev/Diff (ft)	Site	DB
---------	-------------------	-----------	------------------	----------------	------	----

Start Date: 2/16/2016  
 Trigger Date: 2/16/2016

Details

Case Name: E20160136 Solar Color Chemical  
 Case Status: RAO-Entire Site (Unrestricted Use)  
 Trigger Type: Property Sale  
 Document Title: E20160136 Solar Color Chemical  
 ISRA Trg Finaliz Dt:  
 Start Date: 5/1/2019  
 Trigger Date: 2/16/2016

Details

Case Name: E20160136 Solar Color Chemical  
 Case Status: LSRP Oversight  
 Trigger Type: Cessation  
 Document Title: E20160136 Solar Color Chemical  
 ISRA Trg Finaliz Dt:  
 Start Date: 2/16/2016  
 Trigger Date: 2/16/2016

<a href="#">65</a>	1 of 4	N	0.26 / 1,396.12	11.42 / 3	SIGNO DELTA WAREHOUSE (FORMER) 163 OLD RIVER RD Edgewater Boro NJ	SHWS
--------------------	--------	---	--------------------	--------------	--	------

Site ID: 66502	Community Code:
Category:	Lead:
Status:	Unk Contam Source:
Status Dt:	Dataload Date:
NPL Status:	Home Owner: No
NPL Date:	PI No: G000006055
Eng Control Status:	PI Name (Data Miner): SIGNO DELTA WAREHOUSE (FORMER)
Eng Control Date:	County (Map):
Deed Notice Status:	Municipality (Map):
Deed Notice Date:	Zip Code (Map):
CEA Status:	CEA Date:
Remediation Level:	X Coordinate:
Remedial L:	Y Coordinate:
PI Name (Map):	
Address (Map):	
Address (Data Miner): 163 OLD RIVER RD	
City (Data Miner): Edgewater Boro	
County (Data Miner): Bergen	
Coordinate:	
Data Source: Closed Sites with Remediated Contamination	

<a href="#">65</a>	2 of 4	N	0.26 / 1,396.12	11.42 / 3	ATEX ASSOCIATES 178 RIVER RD Edgewater Boro NJ	SHWS
--------------------	--------	---	--------------------	--------------	--	------

Site ID: 14400	Community Code:
Category:	Lead:
Status:	Unk Contam Source:
Status Dt:	Dataload Date:
NPL Status:	Home Owner: No
NPL Date:	PI No: G000025325
Eng Control Status:	PI Name (Data Miner): ATEX ASSOCIATES
Eng Control Date:	County (Map):
Deed Notice Status:	Municipality (Map):
Deed Notice Date:	Zip Code (Map):
CEA Status:	CEA Date:

Map Key	Number of Records	Direction	Distance (mi/ft)	Elev/Diff (ft)	Site	DB
<b>Remediation Level:</b> X Coordinate: <b>Remedial L:</b> Y Coordinate: <b>PI Name (Map):</b> <b>Address (Map):</b> <b>Address (Data Miner):</b> 178 RIVER RD <b>City (Data Miner):</b> Edgewater Boro <b>County (Data Miner):</b> Bergen <b>Coordinate:</b> <b>Data Source:</b> Closed Sites with Remediated Contamination						
<a href="#">65</a>	3 of 4	N	0.26 / 1,396.12	11.42 / 3	<b>ATEX ASSOCIATES</b> 178 RIVER RD, 178 OLD RIVER RD Edgewater Boro NJ 07020	SITE REMEDIATION
<b>Site ID:</b> 14400 <b>PI ID:</b> G000025325 <b>Type:</b> SRP-PI <b>Program:</b> Site Remediation						
<a href="#">65</a>	4 of 4	N	0.26 / 1,396.12	11.42 / 3	<b>SIGNO DELTA WAREHOUSE (FORMER)</b> 163 OLD RIVER RD, 178 OLD RIVER RD, 178 RIVER RD Edgewater Boro NJ 07020	SITE REMEDIATION
<b>Site ID:</b> 66502 <b>PI ID:</b> G000006055 <b>Type:</b> SRP-PI <b>Program:</b> Site Remediation						
<a href="#">66</a>	1 of 2	NNE	0.27 / 1,405.69	12.16 / 4	<b>GLENWOOD PIER CA INC</b> 195 RIVER RD Edgewater Boro NJ 07070	SHWS
<b>Site ID:</b> 372549 <b>Category:</b> 1 <b>Status:</b> Active <b>Status Dt:</b> 22-Jun-2018 <b>NPL Status:</b> <b>NPL Date:</b> <b>Eng Control Status:</b> <b>Eng Control Date:</b> <b>Deed Notice Status:</b> <b>Deed Notice Date:</b> <b>CEA Status:</b> <b>Remediation Level:</b> B <b>Remedial L:</b> LSRP 0-1 CAOC <b>PI Name (Map):</b> GLENWOOD PIER CA INC <b>Address (Map):</b> 195 RIVER RD <b>Address (Data Miner):</b> 195 RIVER RD <b>City (Data Miner):</b> Edgewater Boro <b>County (Data Miner):</b> Bergen <b>Coordinate:</b> NJ State Plane (NAD83) - USFEET <b>Data Source:</b> Active Sites with Confirmed Contamination; Known Contaminated Site List for New Jersey (Map)						
<b>Community Code:</b> 0213 <b>Lead:</b> LSRP <b>Unk Contam Source:</b> No <b>Dataload Date:</b> 24-Mar-2022 <b>Home Owner:</b> No <b>PI No:</b> 782447 <b>PI Name (Data Miner):</b> GLENWOOD PIER CA INC <b>County (Map):</b> Bergen <b>Municipality (Map):</b> Edgewater Boro <b>Zip Code (Map):</b> 07070 <b>CEA Date:</b> <b>X Coordinate:</b> 634150.3 <b>Y Coordinate:</b> 719252.53						
<a href="#">66</a>	2 of 2	NNE	0.27 / 1,405.69	12.16 / 4	<b>GLENWOOD PIER CA INC</b> 195 RIVER RD Edgewater Boro NJ 07070	SITE REMEDIATION
<b>Site ID:</b> 372549 <b>PI ID:</b> 782447 <b>Type:</b> SRP-PI						



Map Key	Number of Records	Direction	Distance (mi/ft)	Elev/Diff (ft)	Site	DB
Program:		Site Remediation				

[67](#) 1 of 2 NNE 0.27 / 1,440.79 12.46 / 4 EDGEWATER ASSOC. 225 RIVER RD. EDGEWATER BORO NJ SWF/LF

NJEMS PI: 268354  
 Landfill Name (DEP):  
 Street Location (DEP):  
 City (DEP):  
 County (DEP):  
 Landfill Name:  
 Street:  
 Municipality:  
 County:  
 Landfill Name (List): EDGEWATER ASSOC.  
 Street Address (List): 225 RIVER RD.  
 Municipality (List): EDGEWATER BORO  
 County (List): BERGEN  
 Data Source: New Jersey Landfill List (as of December, 2014)

Landfill List (Last updated December, 2014)

Block No:  
 Solid Waste ID:  
 New Solid Waste ID:  
 CSL ID:  
 Owner Op Type:  
 Commer Sole Source:  
 Operating Status: NOT OPEN  
 Properly Closed: FALSE  
 Lot No:  
 Pinelands Management Area:  
 Pinelands Mngmnt Area Desc:

Date Ceased Op:  
 Acreage:  
 Waste Type List:  
 NPL: FALSE  
 Watershed Zone: 5  
 NJPDES No:  
 Owner Op Type Desc:  
 Com Sole Srce Desc:

[67](#) 2 of 2 NNE 0.27 / 1,440.79 12.46 / 4 225 RIVER RD EDGEWATER NJ HIST LUST

Case No: 98-04-13-1341-34 Operator: JIMH  
 Hazmat: Caller Name: REDACTED  
 Case No2: Caller Phone:  
 TD Log: 22969 Caller Street:  
 Dt Received: 13-APR-98 Caller Municipality:  
 Nature of Incident: Other Caller State:  
 Substances: Caller Title:  
 Substance Identity: Incident Loc: Facility  
 Substance State: Other Location:  
 Substance Name: Location Phone:  
 A310 Letter: - Location County: BERGEN  
 TCPA Chemical: Location Type: Commercial  
 Comu Code: 0213 Incident Date: 13-APR-98  
 Reference Code: 101 Incident Time:  
 Amount Released: Resp Party: Known  
 Release Verifi: Resp Party Name: UCTION YAR  
 Subst Contained: Res Party Contact: FRED DAVIES  
 Type of Spill: Resp Party Title: OWNER  
 Incident Desc: Resp Party Phone: 201-224-0003  
 Injuries: N Resp Party Street: 725 RIVER RD  
 Public Exposure: N Resp Party Munic: EDGEWATER  
 Facility Evacuation: N Resp Party County: BERGEN  
 Police at Scene: N Resp Party State: NJ  
 Public Evacuation: N Resp Zip:  
 Firemen at Scene: N Local Munic Name:

Map Key	Number of Records	Direction	Distance (mi/ft)	Elev/Diff (ft)	Site	DB
Assis Required:	N				Local Munic Title:	
Road Closed:	No				Local Munic Phone:	
Contamination:	Land				Local Munic Date:	
Receiving Water:					Local Munic Time:	
Wind Direc Speed:	0				Other Name:	
Direction:					Other Title:	
NJSP Name:					Other Phone:	
NJSP Title:					Other Date:	
NJSP Phone:					Other Time:	
NJSP Date:					A1 Name:	
NJSP Time:					A1 Referal:	
A1 Region:					Date 1:	
A1 Phone:					Date 2:	
A1 Date:					Date 3:	
A1 Time:					A1 Tm:	
Moa:	0				A2 Name:	
Drill:	0				A2 Referal:	
Muni Notify:	0				A2 Region:	
Hazardous:					A2 Phone:	
A2 Date:					A2 Time:	
A2 Tm:					A3 Name:	
A3 Referal:					A3 Region:	
A3 Phone:					A3 Date:	
A3 Time:					A3 Tm:	
Date Printed:					Date A310:	
Date Updated:					Date Faxed:	
Location Site:		FORMER DAVIES CONSTRUCTION YAR				
Comments:		REMOVAL OF 1-1000 GALLON TANK.				
Status at Scene:						

**Officials Information**

Name:		Phone:	
Method:	Faxed, Mailed	Date:	13-APR-98
Notify:	BFO-CAS	Time:	
Offiliate:	DRPSR		
Name:	EDGEWATER BOROUGH	Phone:	201-943-2200
Method:	Office	Date:	13-APR-98
Notify:	MUNIC	Time:	1347
Offiliate:	PTL ANDREWS		

**Substances Information**

Chem Code:	02000	Identity:	Known
Substance:	OIL HEATING	Substate:	Liquid
Spill Type:	Terminated	Sign:	
UNNO:		Amount:	0
TCPA:	N	Unit:	UNKNOWN
HAZMAT:	Y	Verify:	
Approved:	04-AUG-90	Contained:	Yes

<a href="#">68</a>	1 of 1	SW	0.28 / 1,468.88	162.80 / 154	STONE HEDGE OF PROJECT ASCO 8200 KENNEDY BLVD E North Bergen Twp NJ	SHWS
Site ID:	69119	Community Code:				
Category:		Lead:				
Status:		Unk Contam Source:				
Status Dt:		Datload Date:				
NPL Status:		Home Owner:	No			
NPL Date:		PI No:	G000028606			
Eng Control Status:		PI Name (Data Miner):	STONE HEDGE OF PROJECT ASCO			
Eng Control Date:		County (Map):				
Deed Notice Status:		Municipality (Map):				

Map Key	Number of Records	Direction	Distance (mi/ft)	Elev/Diff (ft)	Site	DB
---------	-------------------	-----------	------------------	----------------	------	----

**Deed Notice Date:**  
**CEA Status:**  
**Remediation Level:**  
**Remedial L:**  
**PI Name (Map):**  
**Address (Map):**  
**Address (Data Miner):** 8200 KENNEDY BLVD E  
**City (Data Miner):** North Bergen Twp  
**County (Data Miner):** Hudson  
**Coordinate:**  
**Data Source:** Closed Sites with Remediated Contamination

**Zip Code (Map):**  
**CEA Date:**  
**X Coordinate:**  
**Y Coordinate:**

<a href="#">69</a>	1 of 2	SW	0.28 / 1,483.26	162.80 / 154	8200 BLVD E NORTH BERGEN TOWNSHIP NJ	RE EVAL
--------------------	--------	----	--------------------	-----------------	---	---------

**PI ID:** G000028606  
**Status:** Assigned to RPIU. Under Investigation.  
**Category:** Non-Homeowner  
**Site Name:** STONE HEDGE OF PROJECT ASCO  
**County:** HUDSON

<a href="#">69</a>	2 of 2	SW	0.28 / 1,483.26	162.80 / 154	STONE HEDGE OF PROJECT ASCO 8200 BLVD E North Bergen Twp NJ 07047	SITE REMEDIATION
--------------------	--------	----	--------------------	-----------------	---	------------------

**Site ID:** 69119  
**PI ID:** G000028606  
**Type:** SRP-PI  
**Program:** Site Remediation

<a href="#">70</a>	1 of 5	SSW	0.28 / 1,488.00	10.40 / 2	EXTRA SPACE OF NORTH BERGEN LLC 8201 RIVER RD North Bergen Township NJ 07047	BROWNFIELDS
--------------------	--------	-----	--------------------	--------------	--	-------------

<b>Site No:</b> 7275	<b>Closest Major HWY:</b> miles from site
<b>Brownfield Site No:</b> 7275	<b>Closest Local HWY:</b> miles from site
<b>Site Status:</b> DEP Case	<b>Closest Rail Line:</b>
<b>Status:</b> DEP Case	<b>Traffic Study Comp:</b> Unknown
<b>Prgm Interest No:</b> 167081	<b>Rail Type:</b> miles from site
<b>This Site is for:</b>	<b>Road Access:</b>
<b>Assessed Value:</b>	<b>Public Trans Access:</b> Unknown
<b>Current Zoning:</b>	<b>Waterfront Access:</b> Unknown
<b>Proposed Zoning:</b>	<b>County:</b> HUDSON
<b>Copy of Ins Plcy:</b>	<b>Size Range Acres:</b> Unknown
<b>Devet Plan Comp:</b> Unknown	<b>Rd and Hwy Access:</b>
<b>Market Study Comp:</b> Unknown	<b>Airport Access:</b> Unknown
<b>Wetlands Present:</b> No	<b>Remediation in Prog:</b> Yes
<b>Rail Station:</b>	<b>Endanger Species:</b> No
<b>Rail Miles Away:</b>	<b>Site Invest Comp.:</b> No
<b>Tax Cert Held:</b> Unknown	<b>W/in 100 Yr Fld Plain:</b> No
<b>Cost of Ann Prop Tax:</b>	<b>W/in 500 Yr Fld Plain:</b> No
<b>Tax Liens in Effect:</b> Unknown	<b>Prop Size in Acres:</b>
<b>Other Liens/Jdmt:</b> No	<b>Prop Size in Range:</b> Unknown
<b>OwnerType:</b> unknown	<b>Land Use/Deed Rest:</b> Unknown
<b>Phone:</b> (999) 999-9999	<b>Easements:</b> Unknown
<b>Fax:</b> (999) 999-9999	<b>No. of Buildings:</b>
<b>Authorized Repres:</b>	<b>Public Water Avail:</b> Unknown
<b>Relation to Owner:</b>	<b>Electric Available:</b> Unknown
<b>Rep Phone:</b> (999) 999-9999	<b>Gas Available:</b> Unknown
<b>Municipal Phone:</b> (999) 999-9999	<b>Public Sewer Avail:</b> Unknown

Map Key	Number of Records	Direction	Distance (mi/ft)	Elev/Diff (ft)	Site	DB
<b>Municipal Fax:</b>	(999) 999-9999				<b>Telephone Avail:</b>	Unknown
<b>Municipal Email:</b>					<b>Fiber Optics Avail:</b>	Unknown
<b>Coordinates:</b>	631932:716305				<b>Cable Available:</b>	Unknown
<b>Lot:</b>					<b>Planning Area Desig:</b>	Planning Area 1
<b>Block:</b>						
<b>Sensitive Ecosys/Habit:</b>	No					
<b>Est Comp of Remediation:</b>						
<b>Historic/Archaeo Site:</b>	No					
<b>Remed Action Workplan:</b>	No					
<b>NJ Remed Investigation:</b>	No					
<b>Enviro Reports Avail:</b>	Yes					
<b>Environmental Litigation:</b>	No					
<b>Site in State VCP:</b>	Yes					
<b>Site on Following List:</b>						
<b>Regulatory Sign Off:</b>	No					
<b>Email:</b>						
<b>Rep Email:</b>						
<b>Municipal Contact:</b>						
<b>Owner:</b>						
<b>Current Operations:</b>						
<b>Prior Ops Site History:</b>						
<b>Location:</b>	HUDSON County, 8201 RIVER RD , North Bergen Township, NJ 07047					
<b>Description:</b>						
<b>Comments:</b>	1) Assigned to Program,11/13/2002 2) C2: Formal Design - Known Source or Release with GW Contamination established 11/13/2002					
<b>Link:</b>	<a href="https://www.njbrownfieldsproperties.com/SiteInformation.aspx?Site_Number=7275">https://www.njbrownfieldsproperties.com/SiteInformation.aspx?Site_Number=7275</a>					

<a href="#">70</a>	2 of 5	SSW	0.28 / 1,488.00	10.40 / 2	NEW JERSEY BELL 8201 RIVER RD North Bergen Twp NJ	SHWS
<b>Site ID:</b>	126611				<b>Community Code:</b>	
<b>Category:</b>					<b>Lead:</b>	
<b>Status:</b>					<b>Unk Contam Source:</b>	
<b>Status Dt:</b>					<b>Data Load Date:</b>	
<b>NPL Status:</b>					<b>Home Owner:</b>	No
<b>NPL Date:</b>					<b>PI No:</b>	8042
<b>Eng Control Status:</b>					<b>PI Name (Data Miner):</b>	NEW JERSEY BELL
<b>Eng Control Date:</b>					<b>County (Map):</b>	
<b>Deed Notice Status:</b>					<b>Municipality (Map):</b>	
<b>Deed Notice Date:</b>					<b>Zip Code (Map):</b>	
<b>CEA Status:</b>					<b>CEA Date:</b>	
<b>Remediation Level:</b>					<b>X Coordinate:</b>	
<b>Remedial L:</b>					<b>Y Coordinate:</b>	
<b>PI Name (Map):</b>						
<b>Address (Map):</b>						
<b>Address (Data Miner):</b>	8201 RIVER RD					
<b>City (Data Miner):</b>	North Bergen Twp					
<b>County (Data Miner):</b>	Hudson					
<b>Coordinate:</b>						
<b>Data Source:</b>	Closed Sites with Remediated Contamination					

<a href="#">70</a>	3 of 5	SSW	0.28 / 1,488.00	10.40 / 2	Extra Space of N Bergen/former Bell Telephone 8201 River Rd North Bergen NJ 10022-6700	VCP
<b>PI Number:</b>						
<b>Case NO:</b>	91-12-30-1453-34					
<b>Case Type:</b>						
<b>MOA Execution Dt:</b>	13/09/2005					
<b>Site Municipality:</b>	North Bergen					
<b>Site County:</b>	Hudson					
<b>Case Contact Department:</b>						
<b>Case Contact First Name:</b>	Scott E					

Map Key	Number of Records	Direction	Distance (mi/ft)	Elev/Diff (ft)	Site	DB
---------	-------------------	-----------	------------------	----------------	------	----

**Case Contact Middle Initial:**  
**Case Contact Last Name:** Furman  
**Case Contact Organization:** Tannenbaum Helpern Syracuse & Hirschtritt LLP  
**Case Contact Addr Line 1:**  
**Case Contact Addr Line 2:**  
**Case Contact City:** New York  
**Case Contact State:** NY  
**Case Contact Zip:**

<a href="#">70</a>	4 of 5	SSW	0.28 / 1,488.00	10.40 / 2	8201 RIVER RD North Bergen Twp NJ 07047	LUST
--------------------	--------	-----	--------------------	--------------	--	------

<b>Incident ID:</b>	16634	<b>Injuries:</b>	No
<b>Incident Type:</b>	Underground Storage Tank	<b>Road Closure:</b>	No
<b>Incident Date:</b>		<b>DEP Requested:</b>	No
<b>Incident Status:</b>	Continuous	<b>Police at Scene:</b>	No
<b>Incident Category:</b>	Facility	<b>Firemen at Scene:</b>	No
<b>Incident Loc Type:</b>	Commercial	<b>Public Exposure:</b>	No
<b>Comm Center No:</b>	02-04-02-1132-48	<b>Public Evacuation:</b>	No
<b>Reporter Type:</b>	Other	<b>Facility Evacuated:</b>	No
<b>Reporter Rcvd Date:</b>	02-Apr-2002 00:00:00	<b>Confidential:</b>	
<b>Reporter Title:</b>	REDACTED	<b>Reporter Name:</b>	REDACTED
<b>Rpt Organization:</b>	REDACTED	<b>Incident State:</b>	NJ
<b>Reporter Address:</b>		<b>Incident County:</b>	Hudson
<b>Reporter County:</b>		<b>Inci Source County:</b>	Bergen
<b>Reporter Municip:</b>		<b>Inci Source Munic:</b>	Edgewater Boro
<b>Reporter State:</b>		<b>Inci Source ZIP:</b>	07020
<b>Reporter Zip:</b>		<b>Contact Name:</b>	JAMES & DELLA FROLA
<b>Received Date:</b>	02-Apr-2002 00:00:00	<b>Incident Source:</b>	PROPERTY OWNER AT TIME OF EVENTS
<b>Incident Src Add 2:</b>		<b>Incident Src Addr:</b>	163 RIVER RD
<b>ID:</b>		<b>Location Desc:</b>	EXTRA SPACE STORAGE/ FORMER BELL TELEPHONE
<b>Incident Description:</b>	HISTORIC DISCHARGES IN CONNECTION WITH NEWLY DISCOVERED SEEPAGE PIT AND FORMER USTS OPERATED BY NJ BELL, DEP CASE #91-12-30-1453 & 87-07-24-1236. ALL ABOVE DISCOVERED DURING ONGOING CONSTRUCTION.		
<b>Incident Database:</b>	OPRA Request - Incidents Data (2002 to 2009)		

**Substances Information (2002 to 2009)**

<b>Substance ID:</b>	Known	<b>Contained:</b>	No
<b>Substance Type:</b>		<b>Hazmat:</b>	Unknown
<b>Quantity:</b>		<b>TCPA:</b>	No
<b>Units:</b>		<b>State:</b>	Liquid
<b>Substance:</b>	PETROLEUM PRODUCTS		

**Officials Information (2002 to 2009)**

<b>Incident Task:</b>	Notification - A310	<b>ER Organizations:</b>	NORTH BERGEN TWP
<b>Incident Task:</b>	Notification - Fax	<b>ER Organizations:</b>	Case Assignment Section

<a href="#">70</a>	5 of 5	SSW	0.28 / 1,488.00	10.40 / 2	NEW JERSEY BELL 8201 RIVER RD, 8315 RIVER RD North Bergen Twp NJ 07047	SITE REMEDATION
--------------------	--------	-----	--------------------	--------------	--	--------------------

**Site ID:** 126611  
**PI ID:** 008042  
**Type:** SRP-PI  
**Program:** Site Remediation



Map Key	Number of Records	Direction	Distance (mi/ft)	Elev/Diff (ft)	Site	DB
<a href="#">71</a>	1 of 2	WNW	0.28 / 1,497.32	197.71 / 189	70 WOODCLIFF AVENUE 70 WOODCLIFF AVE Woodcliff Lake Boro NJ	SHWS

**Site ID:** 354935  
**Category:**  
**Status:**  
**Status Dt:**  
**NPL Status:**  
**NPL Date:**  
**Eng Control Status:**  
**Eng Control Date:**  
**Deed Notice Status:**  
**Deed Notice Date:**  
**CEA Status:**  
**Remediation Level:**  
**Remedial L:**  
**PI Name (Map):**  
**Address (Map):**  
**Address (Data Miner):** 70 WOODCLIFF AVE  
**City (Data Miner):** Woodcliff Lake Boro  
**County (Data Miner):** Bergen  
**Coordinate:**  
**Data Source:** Closed Sites with Remediated Contamination

**Community Code:**  
**Lead:**  
**Unk Contam Source:**  
**Dataload Date:**  
**Home Owner:** Yes  
**PI No:** 438161  
**PI Name (Data Miner):** 70 WOODCLIFF AVENUE  
**County (Map):**  
**Municipality (Map):**  
**Zip Code (Map):**  
**CEA Date:**  
**X Coordinate:**  
**Y Coordinate:**

<a href="#">71</a>	2 of 2	WNW	0.28 / 1,497.32	197.71 / 189	70 WOODCLIFF AVE Woodcliff Lake Boro NJ	LUST
--------------------	--------	-----	-----------------	--------------	--	------

**Incident ID:** 227088  
**Incident Type:** Underground Storage Tank  
**Incident Date:** 11-Apr-2007 00:00:00  
**Incident Status:** Terminated  
**Incident Category:** Other  
**Incident Loc Type:** Residential  
**Comm Center No:** 07-04-12-1100-31  
**Reporter Type:** Other  
**Reporter Rcvd Date:** 12-Apr-2007 00:00:00  
**Reporter Title:** REDACTED  
**Rpt Organization:** REDATED  
**Reporter Address:**  
**Reporter County:**  
**Reporter Municip:**  
**Reporter State:**  
**Reporter Zip:**  
**Received Date:** 12-Apr-2007 00:00:00  
**Incident Src Add 2:**  
**ID:**  
**Incident Description:** 1/550 GAL UST REMOVED AND CLEAN UP PENDING.  
**Incident Database:** OPRA Request - Incidents Data (2002 to 2009)

**Injuries:** No  
**Road Closure:** No  
**DEP Requested:** No  
**Police at Scene:** No  
**Firemen at Scene:** No  
**Public Exposure:** No  
**Public Evacuation:** No  
**Facility Evacuated:** No  
**Confidential:**  
**Reporter Name:** REDACTED  
**Incident State:** NJ  
**Incident County:** Bergen  
**Inci Source County:** Bergen  
**Inci Source Munic:** Waldwick Boro  
**Inci Source ZIP:**  
**Contact Name:** KAREN SKOGLUND  
**Incident Source:** ESTATE OF ALBERT SKOGLUND  
**Incident Src Addr:** 94 WALDWICK AVE  
**Location Desc:** RESID

#### Substances Information (2002 to 2009)

**Substance ID:** Known  
**Substance Type:** Unknown  
**Quantity:** 0.00  
**Units:** unknown  
**Substance:** OIL HEATING #2

**Contained:** Yes  
**Hazmat:** Yes  
**TCPA:** No  
**State:** Liquid

#### Officials Information (2002 to 2009)

**Incident Task:** Notification - Fax  
**ER Organizations:** Case Assignment Section

**Incident Task:** Notification - A310  
**ER Organizations:** WOODCLIFF LAKE BOROUGH

Map Key	Number of Records	Direction	Distance (mi/ft)	Elev/Diff (ft)	Site	DB
<a href="#">72</a>	1 of 2	N	0.29 / 1,543.50	59.52 / 51	SOLAR COLOR CHEMICAL CORP 180 OLD RIVER RD Edgewater Boro NJ	DELISTED LST
<b>PI No:</b> 003878 <b>Incident ID:</b> <b>Received Date:</b> <b>Public Exposure:</b> <b>Facility Evacuated:</b> <b>Public Evacuation:</b> <b>Injuries:</b> <b>Road Closure:</b> <b>DEP Requested:</b> <b>Police at Scene:</b> <b>Firemen at Scene:</b> <b>Comm Center No:</b> <b>Incident Type:</b> <b>Incident Date:</b> <b>Incident Status:</b> <b>Incident Category:</b> <b>Incident Location Type:</b> <b>Incident Location State:</b> <b>Incident Location Municipality:</b> <b>Incident Location Zip:</b> <b>Incident Source:</b> <b>Incident Source Address:</b> <b>Incident Source Address2:</b> <b>Incident Source County:</b> <b>Incident Source Municipality:</b> <b>Incident Source State:</b> <b>Incident Source Zip:</b> <b>Incident Description:</b> <b>Location Description:</b> <b>Record Date:</b> 15-APR-2019 <b>Original Source:</b> USTR		<b>Confidential:</b> <b>Reporter Type:</b> <b>Reporter Name:</b> <b>Reporter Rcvd Date:</b> <b>Reporter Title:</b> <b>Reporter Org:</b> <b>Reporter Street Addr:</b> <b>Reporter County:</b> <b>Reporter Mun:</b> <b>Reporter State:</b> <b>Reporter Zip Code:</b> <b>Contact Name:</b> <b>Street Address:</b> 180 OLD RIVER RD <b>City:</b> Edgewater Boro <b>County:</b> Bergen County				

<a href="#">72</a>	2 of 2	N	0.29 / 1,543.50	59.52 / 51	SOLAR COLOR CHEMICAL CORP 180 OLD RIVER RD, 180 RIVER RD Edgewater Boro NJ 07020	SITE REMEDIATION
<b>Site ID:</b> 12284 <b>PI ID:</b> 003878 <b>Type:</b> SRP-PI <b>Program:</b> Site Remediation						

<a href="#">73</a>	1 of 3	NNE	0.30 / 1,563.22	14.40 / 6	FASHION TEXTILE FINISHING CORP 280 RIVER RD Edgewater Boro NJ 07020	SITE REMEDIATION
<b>Site ID:</b> 12285 <b>PI ID:</b> 006765 <b>Type:</b> SRP-PI <b>Program:</b> Site Remediation						

<a href="#">73</a>	2 of 3	NNE	0.30 / 1,563.22	14.40 / 6	FASHION TEXTILE FINISHING CORP 280 RIVER ROAD Edgewater Boro NJ 07020	ISRA
<b>PI No:</b> 006765		<b>County:</b> Bergen				

Map Key	Number of Records	Direction	Distance (mi/ft)	Elev/Diff (ft)	Site	DB
---------	-------------------	-----------	------------------	----------------	------	----

**Details**

**Case Name:** Fashion Textile Finishing Corporation  
**Case Status:** NFA-E (Entire Site) HISTORIC  
**Trigger Type:**  
**Document Title:** E99545 Fashion Textile Finishi  
**ISRA Trg Finaliz Dt:**  
**Start Date:** 11/12/1999  
**Trigger Date:**

**Details**

**Case Name:** Fashion Textile Finishing Corporation  
**Case Status:** NFA-E (Entire Site) HISTORIC  
**Trigger Type:** Business Sale  
**Document Title:** E98058 Fashion Textile Finishi  
**ISRA Trg Finaliz Dt:**  
**Start Date:** 2/27/1998  
**Trigger Date:** 2/5/1998

<a href="#">73</a>	3 of 3	NNE	0.30 / 1,563.22	14.40 / 6	FASHION TEXTILE FINISHING CORP 280 RIVER RD Edgewater Boro NJ 07020	ISRA
--------------------	--------	-----	--------------------	--------------	--	------

**PI No:** 006765      **County:** Bergen

**Details**

**Case Name:** FASHION TEXTILE FINISHING CORP  
**Case Status:** NFA-E (Unrestricted Use)  
**Trigger Type:** Cessation  
**Document Title:** E20050051 Fashion Textile  
**ISRA Trg Finaliz Dt:** 2/28/2005  
**Start Date:** 8/26/2005  
**Trigger Date:** 2/4/2005

**Details**

**Case Name:** FASHION TEXTILE FINISHING CORP  
**Case Status:** Assigned to Program  
**Trigger Type:** Cessation  
**Document Title:** E20050051 Fashion Textile  
**ISRA Trg Finaliz Dt:** 2/28/2005  
**Start Date:** 2/16/2005  
**Trigger Date:** 2/4/2005

<a href="#">74</a>	1 of 3	SSW	0.31 / 1,625.58	9.54 / 1	THE WATERMARK 8100 RIVER RD North Bergen Twp NJ 07047	SHWS
--------------------	--------	-----	--------------------	-------------	---	------

<b>Site ID:</b> 190187 <b>Category:</b> 0 <b>Status:</b> Active - RAP <b>Status Dt:</b> 25-May-2012 <b>NPL Status:</b> <b>NPL Date:</b> <b>Eng Control Status:</b> Ongoing <b>Eng Control Date:</b> 12-Nov-2007 <b>Deed Notice Status:</b> Ongoing <b>Deed Notice Date:</b> 30-Nov-2007 <b>CEA Status:</b> <b>Remediation Level:</b>	<b>Community Code:</b> 0908 <b>Lead:</b> RAP <b>Unk Contam Source:</b> No <b>Dataload Date:</b> 24-Mar-2022 <b>Home Owner:</b> <b>PI No:</b> 840387 <b>PI Name (Data Miner):</b> <b>County (Map):</b> Hudson <b>Municipality (Map):</b> North Bergen Twp <b>Zip Code (Map):</b> 07047 <b>CEA Date:</b> <b>X Coordinate:</b> 632138.0
---	---

Map Key	Number of Records	Direction	Distance (mi/ft)	Elev/Diff (ft)	Site	DB
---------	-------------------	-----------	------------------	----------------	------	----

Remedial L: Y Coordinate: 715879.0  
 PI Name (Map): THE WATERMARK  
 Address (Map): 8100 RIVER RD  
 Address (Data Miner):  
 City (Data Miner):  
 County (Data Miner):  
 Coordinate: NJ State Plane (NAD83) - USFEET  
 Data Source: Known Contaminated Site List for New Jersey (Map)

<a href="#">74</a>	2 of 3	SSW	0.31 / 1,625.58	9.54 / 1	THE WATERMARK 8100 RIVER RD North Bergen Twp NJ 07047	SITE REMEDIATION
--------------------	--------	-----	-----------------	----------	---	---------------------

Site ID: 190187  
 PI ID: 840387  
 Type: SRP-PI  
 Program: Site Remediation

<a href="#">74</a>	3 of 3	SSW	0.31 / 1,625.58	9.54 / 1	THE WATERMARK 8100 RIVER RD North Bergen Twp NJ 07047	DEED
--------------------	--------	-----	-----------------	----------	---	------

PI No: 840387 County: Hudson

Detail(s)

Site X Coord No: 632138 DER Deed Usage: Restricted  
 Site Y Coord No: 715879 Deed Specific Req: Asphalt Cap  
 DER Filed Date: 11/30/07 Deeds Depth: 2  
 DER Lifted Date: Property Owner: ,  
 Deeds Parameter Desc: Dibenzo(a,h)anthracene  
 Entire Site Restricted: Yes  
 Deed Notice Property Block: 438  
 Deed Notice Property Lot: 2.2  
 DER Comments: As the site since has been regraded, the affected areas are now considered any depth greater than 2 feet from the current site surface, including those soils under the above described engineering controls.

Site X Coord No: 632138 DER Deed Usage: Restricted  
 Site Y Coord No: 715879 Deed Specific Req: Permeable Cover  
 DER Filed Date: 11/30/07 Deeds Depth: 2  
 DER Lifted Date: Property Owner: ,  
 Deeds Parameter Desc: Cadmium  
 Entire Site Restricted: Yes  
 Deed Notice Property Block: 438  
 Deed Notice Property Lot: 2.2  
 DER Comments: As the site since has been regraded, the affected areas are now considered any depth greater than 2 feet from the current site surface, including those soils under the above described engineering controls.

Site X Coord No: 632138 DER Deed Usage: Restricted  
 Site Y Coord No: 715879 Deed Specific Req: Soil  
 DER Filed Date: 11/30/07 Deeds Depth: 2  
 DER Lifted Date: Property Owner: ,  
 Deeds Parameter Desc: Thallium  
 Entire Site Restricted: Yes  
 Deed Notice Property Block: 438  
 Deed Notice Property Lot: 2.2  
 DER Comments: As the site since has been regraded, the affected areas are now considered any depth greater than 2 feet from the current site surface, including those soils under the above described engineering controls.

Site X Coord No: 632138 DER Deed Usage: Restricted  
 Site Y Coord No: 715879 Deed Specific Req: Permeable Cover  
 DER Filed Date: 11/30/07 Deeds Depth: 2  
 DER Lifted Date: Property Owner: ,  
 Deeds Parameter Desc: Benzo(b)fluoranthene

Map Key	Number of Records	Direction	Distance (mi/ft)	Elev/Diff (ft)	Site	DB
<b>Entire Site Restricted:</b>		Yes				
<b>Deed Notice Property Block:</b>		438				
<b>Deed Notice Property Lot:</b>		2.2				
<b>DER Comments:</b>		As the site since has been regraded, the affected areas are now considered any depth greater than 2 feet from the current site surface, including those soils under the above described engineering controls.				
<b>Site X Coord No:</b>	632138				<b>DER Deed Usage:</b>	Restricted
<b>Site Y Coord No:</b>	715879				<b>Deed Specific Req:</b>	Permeable Cover
<b>DER Filed Date:</b>	11/30/07				<b>Deeds Depth:</b>	2
<b>DER Lifted Date:</b>					<b>Property Owner:</b>	,
<b>Deeds Parameter Desc:</b>	Indeno(1,2,3-cd)pyrene					
<b>Entire Site Restricted:</b>		Yes				
<b>Deed Notice Property Block:</b>		438				
<b>Deed Notice Property Lot:</b>		2.2				
<b>DER Comments:</b>		As the site since has been regraded, the affected areas are now considered any depth greater than 2 feet from the current site surface, including those soils under the above described engineering controls.				
<b>Site X Coord No:</b>	632138				<b>DER Deed Usage:</b>	Restricted
<b>Site Y Coord No:</b>	715879				<b>Deed Specific Req:</b>	Asphalt Cap
<b>DER Filed Date:</b>	11/30/07				<b>Deeds Depth:</b>	2
<b>DER Lifted Date:</b>					<b>Property Owner:</b>	,
<b>Deeds Parameter Desc:</b>	Hexachlorobenzene					
<b>Entire Site Restricted:</b>		Yes				
<b>Deed Notice Property Block:</b>		438				
<b>Deed Notice Property Lot:</b>		2.2				
<b>DER Comments:</b>		As the site since has been regraded, the affected areas are now considered any depth greater than 2 feet from the current site surface, including those soils under the above described engineering controls.				
<b>Site X Coord No:</b>	632138				<b>DER Deed Usage:</b>	Restricted
<b>Site Y Coord No:</b>	715879				<b>Deed Specific Req:</b>	Permeable Cover
<b>DER Filed Date:</b>	11/30/07				<b>Deeds Depth:</b>	2
<b>DER Lifted Date:</b>					<b>Property Owner:</b>	,
<b>Deeds Parameter Desc:</b>	Historic Fill					
<b>Entire Site Restricted:</b>		Yes				
<b>Deed Notice Property Block:</b>		438				
<b>Deed Notice Property Lot:</b>		2.2				
<b>DER Comments:</b>		As the site since has been regraded, the affected areas are now considered any depth greater than 2 feet from the current site surface, including those soils under the above described engineering controls.				
<b>Site X Coord No:</b>	632138				<b>DER Deed Usage:</b>	Restricted
<b>Site Y Coord No:</b>	715879				<b>Deed Specific Req:</b>	Asphalt Cap
<b>DER Filed Date:</b>	11/30/07				<b>Deeds Depth:</b>	2
<b>DER Lifted Date:</b>					<b>Property Owner:</b>	,
<b>Deeds Parameter Desc:</b>	Indeno(1,2,3-cd)pyrene					
<b>Entire Site Restricted:</b>		Yes				
<b>Deed Notice Property Block:</b>		438				
<b>Deed Notice Property Lot:</b>		2.2				
<b>DER Comments:</b>		As the site since has been regraded, the affected areas are now considered any depth greater than 2 feet from the current site surface, including those soils under the above described engineering controls.				
<b>Site X Coord No:</b>	632138				<b>DER Deed Usage:</b>	Restricted
<b>Site Y Coord No:</b>	715879				<b>Deed Specific Req:</b>	Asphalt Cap
<b>DER Filed Date:</b>	11/30/07				<b>Deeds Depth:</b>	2
<b>DER Lifted Date:</b>					<b>Property Owner:</b>	,
<b>Deeds Parameter Desc:</b>	Historic Fill					
<b>Entire Site Restricted:</b>		Yes				
<b>Deed Notice Property Block:</b>		438				
<b>Deed Notice Property Lot:</b>		2.2				
<b>DER Comments:</b>		As the site since has been regraded, the affected areas are now considered any depth greater than 2 feet from the current site surface, including those soils under the above described engineering controls.				
<b>Site X Coord No:</b>	632138				<b>DER Deed Usage:</b>	Restricted
<b>Site Y Coord No:</b>	715879				<b>Deed Specific Req:</b>	Concrete Cap
<b>DER Filed Date:</b>	11/30/07				<b>Deeds Depth:</b>	2
<b>DER Lifted Date:</b>					<b>Property Owner:</b>	,
<b>Deeds Parameter Desc:</b>	Thallium					
<b>Entire Site Restricted:</b>		Yes				
<b>Deed Notice Property Block:</b>		438				
<b>Deed Notice Property Lot:</b>		2.2				



Map Key	Number of Records	Direction	Distance (mi/ft)	Elev/Diff (ft)	Site	DB
<b>DER Comments:</b> As the site since has been regraded, the affected areas are now considered any depth greater than 2 feet from the current site surface, including those soils under the above described engineering controls.						
<b>Site X Coord No:</b>	632138				<b>DER Deed Usage:</b>	Restricted
<b>Site Y Coord No:</b>	715879				<b>Deed Specific Req:</b>	Concrete Cap
<b>DER Filed Date:</b>	11/30/07				<b>Deeds Depth:</b>	2
<b>DER Lifted Date:</b>					<b>Property Owner:</b>	,
<b>Deeds Parameter Desc:</b>	Benzo(a)anthracene					
<b>Entire Site Restricted:</b>	Yes					
<b>Deed Notice Property Block:</b>	438					
<b>Deed Notice Property Lot:</b>	2.2					
<b>DER Comments:</b> As the site since has been regraded, the affected areas are now considered any depth greater than 2 feet from the current site surface, including those soils under the above described engineering controls.						
<b>Site X Coord No:</b>	632138				<b>DER Deed Usage:</b>	Restricted
<b>Site Y Coord No:</b>	715879				<b>Deed Specific Req:</b>	Permeable Cover
<b>DER Filed Date:</b>	11/30/07				<b>Deeds Depth:</b>	2
<b>DER Lifted Date:</b>					<b>Property Owner:</b>	,
<b>Deeds Parameter Desc:</b>	Lead					
<b>Entire Site Restricted:</b>	Yes					
<b>Deed Notice Property Block:</b>	438					
<b>Deed Notice Property Lot:</b>	2.2					
<b>DER Comments:</b> As the site since has been regraded, the affected areas are now considered any depth greater than 2 feet from the current site surface, including those soils under the above described engineering controls.						
<b>Site X Coord No:</b>	632138				<b>DER Deed Usage:</b>	Restricted
<b>Site Y Coord No:</b>	715879				<b>Deed Specific Req:</b>	Permeable Cover
<b>DER Filed Date:</b>	11/30/07				<b>Deeds Depth:</b>	2
<b>DER Lifted Date:</b>					<b>Property Owner:</b>	,
<b>Deeds Parameter Desc:</b>	Thallium					
<b>Entire Site Restricted:</b>	Yes					
<b>Deed Notice Property Block:</b>	438					
<b>Deed Notice Property Lot:</b>	2.2					
<b>DER Comments:</b> As the site since has been regraded, the affected areas are now considered any depth greater than 2 feet from the current site surface, including those soils under the above described engineering controls.						
<b>Site X Coord No:</b>	632138				<b>DER Deed Usage:</b>	Restricted
<b>Site Y Coord No:</b>	715879				<b>Deed Specific Req:</b>	Soil
<b>DER Filed Date:</b>	11/30/07				<b>Deeds Depth:</b>	2
<b>DER Lifted Date:</b>					<b>Property Owner:</b>	,
<b>Deeds Parameter Desc:</b>	Chrysene					
<b>Entire Site Restricted:</b>	Yes					
<b>Deed Notice Property Block:</b>	438					
<b>Deed Notice Property Lot:</b>	2.2					
<b>DER Comments:</b> As the site since has been regraded, the affected areas are now considered any depth greater than 2 feet from the current site surface, including those soils under the above described engineering controls.						
<b>Site X Coord No:</b>	632138				<b>DER Deed Usage:</b>	Restricted
<b>Site Y Coord No:</b>	715879				<b>Deed Specific Req:</b>	Concrete Cap
<b>DER Filed Date:</b>	11/30/07				<b>Deeds Depth:</b>	2
<b>DER Lifted Date:</b>					<b>Property Owner:</b>	,
<b>Deeds Parameter Desc:</b>	Benzo(b)fluoranthene					
<b>Entire Site Restricted:</b>	Yes					
<b>Deed Notice Property Block:</b>	438					
<b>Deed Notice Property Lot:</b>	2.2					
<b>DER Comments:</b> As the site since has been regraded, the affected areas are now considered any depth greater than 2 feet from the current site surface, including those soils under the above described engineering controls.						
<b>Site X Coord No:</b>	632138				<b>DER Deed Usage:</b>	Restricted
<b>Site Y Coord No:</b>	715879				<b>Deed Specific Req:</b>	Concrete Cap
<b>DER Filed Date:</b>	11/30/07				<b>Deeds Depth:</b>	2
<b>DER Lifted Date:</b>					<b>Property Owner:</b>	,
<b>Deeds Parameter Desc:</b>	Indeno(1,2,3-cd)pyrene					
<b>Entire Site Restricted:</b>	Yes					
<b>Deed Notice Property Block:</b>	438					
<b>Deed Notice Property Lot:</b>	2.2					
<b>DER Comments:</b> As the site since has been regraded, the affected areas are now considered any depth greater than 2 feet from the current site surface, including those soils under the above described engineering controls.						

Map Key	Number of Records	Direction	Distance (mi/ft)	Elev/Diff (ft)	Site	DB
Site X Coord No:	632138				DER Deed Usage:	Restricted
Site Y Coord No:	715879				Deed Specific Req:	Soil
DER Filed Date:	11/30/07				Deeds Depth:	2
DER Lifted Date:					Property Owner:	,
Deeds Parameter Desc:	Indeno(1,2,3-cd)pyrene					
Entire Site Restricted:	Yes					
Deed Notice Property Block:	438					
Deed Notice Property Lot:	2.2					
DER Comments:	As the site since has been regraded, the affected areas are now considered any depth greater than 2 feet from the current site surface, including those soils under the above described engineering controls.					
Site X Coord No:	632138				DER Deed Usage:	Restricted
Site Y Coord No:	715879				Deed Specific Req:	Asphalt Cap
DER Filed Date:	11/30/07				Deeds Depth:	2
DER Lifted Date:					Property Owner:	,
Deeds Parameter Desc:	Cadmium					
Entire Site Restricted:	Yes					
Deed Notice Property Block:	438					
Deed Notice Property Lot:	2.2					
DER Comments:	As the site since has been regraded, the affected areas are now considered any depth greater than 2 feet from the current site surface, including those soils under the above described engineering controls.					
Site X Coord No:	632138				DER Deed Usage:	Restricted
Site Y Coord No:	715879				Deed Specific Req:	Asphalt Cap
DER Filed Date:	11/30/07				Deeds Depth:	2
DER Lifted Date:					Property Owner:	,
Deeds Parameter Desc:	Benzo(a)pyrene					
Entire Site Restricted:	Yes					
Deed Notice Property Block:	438					
Deed Notice Property Lot:	2.2					
DER Comments:	As the site since has been regraded, the affected areas are now considered any depth greater than 2 feet from the current site surface, including those soils under the above described engineering controls.					
Site X Coord No:	632138				DER Deed Usage:	Restricted
Site Y Coord No:	715879				Deed Specific Req:	Permeable Cover
DER Filed Date:	11/30/07				Deeds Depth:	2
DER Lifted Date:					Property Owner:	,
Deeds Parameter Desc:	Benzo(k)fluoranthene					
Entire Site Restricted:	Yes					
Deed Notice Property Block:	438					
Deed Notice Property Lot:	2.2					
DER Comments:	As the site since has been regraded, the affected areas are now considered any depth greater than 2 feet from the current site surface, including those soils under the above described engineering controls.					
Site X Coord No:	632138				DER Deed Usage:	Restricted
Site Y Coord No:	715879				Deed Specific Req:	Asphalt Cap
DER Filed Date:	11/30/07				Deeds Depth:	2
DER Lifted Date:					Property Owner:	,
Deeds Parameter Desc:	Benzo(k)fluoranthene					
Entire Site Restricted:	Yes					
Deed Notice Property Block:	438					
Deed Notice Property Lot:	2.2					
DER Comments:	As the site since has been regraded, the affected areas are now considered any depth greater than 2 feet from the current site surface, including those soils under the above described engineering controls.					
Site X Coord No:	632138				DER Deed Usage:	Restricted
Site Y Coord No:	715879				Deed Specific Req:	Permeable Cover
DER Filed Date:	11/30/07				Deeds Depth:	2
DER Lifted Date:					Property Owner:	,
Deeds Parameter Desc:	Chrysene					
Entire Site Restricted:	Yes					
Deed Notice Property Block:	438					
Deed Notice Property Lot:	2.2					
DER Comments:	As the site since has been regraded, the affected areas are now considered any depth greater than 2 feet from the current site surface, including those soils under the above described engineering controls.					
Site X Coord No:	632138				DER Deed Usage:	Restricted
Site Y Coord No:	715879				Deed Specific Req:	Soil
DER Filed Date:	11/30/07				Deeds Depth:	2

Map Key	Number of Records	Direction	Distance (mi/ft)	Elev/Diff (ft)	Site	DB
<b>DER Lifted Date:</b>					<b>Property Owner:</b>	,
<b>Deeds Parameter Desc:</b>		Benzo(k)fluoranthene				
<b>Entire Site Restricted:</b>		Yes				
<b>Deed Notice Property Block:</b>		438				
<b>Deed Notice Property Lot:</b>		2.2				
<b>DER Comments:</b>		As the site since has been regraded, the affected areas are now considered any depth greater than 2 feet from the current site surface, including those soils under the above described engineering controls.				
<b>Site X Coord No:</b>		632138			<b>DER Deed Usage:</b>	Restricted
<b>Site Y Coord No:</b>		715879			<b>Deed Specific Req:</b>	Soil
<b>DER Filed Date:</b>		11/30/07			<b>Deeds Depth:</b>	2
<b>DER Lifted Date:</b>					<b>Property Owner:</b>	,
<b>Deeds Parameter Desc:</b>		Benzo(b)fluoranthene				
<b>Entire Site Restricted:</b>		Yes				
<b>Deed Notice Property Block:</b>		438				
<b>Deed Notice Property Lot:</b>		2.2				
<b>DER Comments:</b>		As the site since has been regraded, the affected areas are now considered any depth greater than 2 feet from the current site surface, including those soils under the above described engineering controls.				
<b>Site X Coord No:</b>		632138			<b>DER Deed Usage:</b>	Restricted
<b>Site Y Coord No:</b>		715879			<b>Deed Specific Req:</b>	Asphalt Cap
<b>DER Filed Date:</b>		11/30/07			<b>Deeds Depth:</b>	2
<b>DER Lifted Date:</b>					<b>Property Owner:</b>	,
<b>Deeds Parameter Desc:</b>		Benzo(b)fluoranthene				
<b>Entire Site Restricted:</b>		Yes				
<b>Deed Notice Property Block:</b>		438				
<b>Deed Notice Property Lot:</b>		2.2				
<b>DER Comments:</b>		As the site since has been regraded, the affected areas are now considered any depth greater than 2 feet from the current site surface, including those soils under the above described engineering controls.				
<b>Site X Coord No:</b>		632138			<b>DER Deed Usage:</b>	Restricted
<b>Site Y Coord No:</b>		715879			<b>Deed Specific Req:</b>	Concrete Cap
<b>DER Filed Date:</b>		11/30/07			<b>Deeds Depth:</b>	2
<b>DER Lifted Date:</b>					<b>Property Owner:</b>	,
<b>Deeds Parameter Desc:</b>		Benzo(a)pyrene				
<b>Entire Site Restricted:</b>		Yes				
<b>Deed Notice Property Block:</b>		438				
<b>Deed Notice Property Lot:</b>		2.2				
<b>DER Comments:</b>		As the site since has been regraded, the affected areas are now considered any depth greater than 2 feet from the current site surface, including those soils under the above described engineering controls.				
<b>Site X Coord No:</b>		632138			<b>DER Deed Usage:</b>	Restricted
<b>Site Y Coord No:</b>		715879			<b>Deed Specific Req:</b>	Soil
<b>DER Filed Date:</b>		11/30/07			<b>Deeds Depth:</b>	2
<b>DER Lifted Date:</b>					<b>Property Owner:</b>	,
<b>Deeds Parameter Desc:</b>		Benzo(a)anthracene				
<b>Entire Site Restricted:</b>		Yes				
<b>Deed Notice Property Block:</b>		438				
<b>Deed Notice Property Lot:</b>		2.2				
<b>DER Comments:</b>		As the site since has been regraded, the affected areas are now considered any depth greater than 2 feet from the current site surface, including those soils under the above described engineering controls.				
<b>Site X Coord No:</b>		632138			<b>DER Deed Usage:</b>	Restricted
<b>Site Y Coord No:</b>		715879			<b>Deed Specific Req:</b>	Soil
<b>DER Filed Date:</b>		11/30/07			<b>Deeds Depth:</b>	2
<b>DER Lifted Date:</b>					<b>Property Owner:</b>	,
<b>Deeds Parameter Desc:</b>		Lead				
<b>Entire Site Restricted:</b>		Yes				
<b>Deed Notice Property Block:</b>		438				
<b>Deed Notice Property Lot:</b>		2.2				
<b>DER Comments:</b>		As the site since has been regraded, the affected areas are now considered any depth greater than 2 feet from the current site surface, including those soils under the above described engineering controls.				
<b>Site X Coord No:</b>		632138			<b>DER Deed Usage:</b>	Restricted
<b>Site Y Coord No:</b>		715879			<b>Deed Specific Req:</b>	Asphalt Cap
<b>DER Filed Date:</b>		11/30/07			<b>Deeds Depth:</b>	2
<b>DER Lifted Date:</b>					<b>Property Owner:</b>	,
<b>Deeds Parameter Desc:</b>		Chrysene				
<b>Entire Site Restricted:</b>		Yes				

Map Key	Number of Records	Direction	Distance (mi/ft)	Elev/Diff (ft)	Site	DB
<b>Deed Notice Property Block:</b>	438					
<b>Deed Notice Property Lot:</b>	2.2					
<b>DER Comments:</b>	As the site since has been regraded, the affected areas are now considered any depth greater than 2 feet from the current site surface, including those soils under the above described engineering controls.					
<b>Site X Coord No:</b>	632138				<b>DER Deed Usage:</b>	Restricted
<b>Site Y Coord No:</b>	715879				<b>Deed Specific Req:</b>	Soil
<b>DER Filed Date:</b>	11/30/07				<b>Deeds Depth:</b>	2
<b>DER Lifted Date:</b>					<b>Property Owner:</b>	,
<b>Deeds Parameter Desc:</b>	Cadmium					
<b>Entire Site Restricted:</b>	Yes					
<b>Deed Notice Property Block:</b>	438					
<b>Deed Notice Property Lot:</b>	2.2					
<b>DER Comments:</b>	As the site since has been regraded, the affected areas are now considered any depth greater than 2 feet from the current site surface, including those soils under the above described engineering controls.					
<b>Site X Coord No:</b>	632138				<b>DER Deed Usage:</b>	Restricted
<b>Site Y Coord No:</b>	715879				<b>Deed Specific Req:</b>	Concrete Cap
<b>DER Filed Date:</b>	11/30/07				<b>Deeds Depth:</b>	2
<b>DER Lifted Date:</b>					<b>Property Owner:</b>	,
<b>Deeds Parameter Desc:</b>	Dibenzo(a,h)anthracene					
<b>Entire Site Restricted:</b>	Yes					
<b>Deed Notice Property Block:</b>	438					
<b>Deed Notice Property Lot:</b>	2.2					
<b>DER Comments:</b>	As the site since has been regraded, the affected areas are now considered any depth greater than 2 feet from the current site surface, including those soils under the above described engineering controls.					
<b>Site X Coord No:</b>	632138				<b>DER Deed Usage:</b>	Restricted
<b>Site Y Coord No:</b>	715879				<b>Deed Specific Req:</b>	Concrete Cap
<b>DER Filed Date:</b>	11/30/07				<b>Deeds Depth:</b>	2
<b>DER Lifted Date:</b>					<b>Property Owner:</b>	,
<b>Deeds Parameter Desc:</b>	Cadmium					
<b>Entire Site Restricted:</b>	Yes					
<b>Deed Notice Property Block:</b>	438					
<b>Deed Notice Property Lot:</b>	2.2					
<b>DER Comments:</b>	As the site since has been regraded, the affected areas are now considered any depth greater than 2 feet from the current site surface, including those soils under the above described engineering controls.					
<b>Site X Coord No:</b>	632138				<b>DER Deed Usage:</b>	Restricted
<b>Site Y Coord No:</b>	715879				<b>Deed Specific Req:</b>	Permeable Cover
<b>DER Filed Date:</b>	11/30/07				<b>Deeds Depth:</b>	2
<b>DER Lifted Date:</b>					<b>Property Owner:</b>	,
<b>Deeds Parameter Desc:</b>	Dibenzo(a,h)anthracene					
<b>Entire Site Restricted:</b>	Yes					
<b>Deed Notice Property Block:</b>	438					
<b>Deed Notice Property Lot:</b>	2.2					
<b>DER Comments:</b>	As the site since has been regraded, the affected areas are now considered any depth greater than 2 feet from the current site surface, including those soils under the above described engineering controls.					
<b>Site X Coord No:</b>	632138				<b>DER Deed Usage:</b>	Restricted
<b>Site Y Coord No:</b>	715879				<b>Deed Specific Req:</b>	Permeable Cover
<b>DER Filed Date:</b>	11/30/07				<b>Deeds Depth:</b>	2
<b>DER Lifted Date:</b>					<b>Property Owner:</b>	,
<b>Deeds Parameter Desc:</b>	Benzo(a)anthracene					
<b>Entire Site Restricted:</b>	Yes					
<b>Deed Notice Property Block:</b>	438					
<b>Deed Notice Property Lot:</b>	2.2					
<b>DER Comments:</b>	As the site since has been regraded, the affected areas are now considered any depth greater than 2 feet from the current site surface, including those soils under the above described engineering controls.					
<b>Site X Coord No:</b>	632138				<b>DER Deed Usage:</b>	Restricted
<b>Site Y Coord No:</b>	715879				<b>Deed Specific Req:</b>	Permeable Cover
<b>DER Filed Date:</b>	11/30/07				<b>Deeds Depth:</b>	2
<b>DER Lifted Date:</b>					<b>Property Owner:</b>	,
<b>Deeds Parameter Desc:</b>	Hexachlorobenzene					
<b>Entire Site Restricted:</b>	Yes					
<b>Deed Notice Property Block:</b>	438					
<b>Deed Notice Property Lot:</b>	2.2					
<b>DER Comments:</b>	As the site since has been regraded, the affected areas are now considered any depth greater than 2 feet from the current site surface, including those soils under the above described engineering controls.					

Map Key	Number of Records	Direction	Distance (mi/ft)	Elev/Diff (ft)	Site	DB
					current site surface, including those soils under the above described engineering controls.	
<b>Site X Coord No:</b>	632138				<b>DER Deed Usage:</b> Restricted	
<b>Site Y Coord No:</b>	715879				<b>Deed Specific Req:</b> Concrete Cap	
<b>DER Filed Date:</b>	11/30/07				<b>Deeds Depth:</b> 2	
<b>DER Lifted Date:</b>					<b>Property Owner:</b> ,	
<b>Deeds Parameter Desc:</b>	Hexachlorobenzene					
<b>Entire Site Restricted:</b>	Yes					
<b>Deed Notice Property Block:</b>	438					
<b>Deed Notice Property Lot:</b>	2.2					
<b>DER Comments:</b>	As the site since has been regraded, the affected areas are now considered any depth greater than 2 feet from the current site surface, including those soils under the above described engineering controls.					
<b>Site X Coord No:</b>	632138				<b>DER Deed Usage:</b> Restricted	
<b>Site Y Coord No:</b>	715879				<b>Deed Specific Req:</b> Concrete Cap	
<b>DER Filed Date:</b>	11/30/07				<b>Deeds Depth:</b> 2	
<b>DER Lifted Date:</b>					<b>Property Owner:</b> ,	
<b>Deeds Parameter Desc:</b>	Chrysene					
<b>Entire Site Restricted:</b>	Yes					
<b>Deed Notice Property Block:</b>	438					
<b>Deed Notice Property Lot:</b>	2.2					
<b>DER Comments:</b>	As the site since has been regraded, the affected areas are now considered any depth greater than 2 feet from the current site surface, including those soils under the above described engineering controls.					
<b>Site X Coord No:</b>	632138				<b>DER Deed Usage:</b> Restricted	
<b>Site Y Coord No:</b>	715879				<b>Deed Specific Req:</b> Soil	
<b>DER Filed Date:</b>	11/30/07				<b>Deeds Depth:</b> 2	
<b>DER Lifted Date:</b>					<b>Property Owner:</b> ,	
<b>Deeds Parameter Desc:</b>	Benzo(a)pyrene					
<b>Entire Site Restricted:</b>	Yes					
<b>Deed Notice Property Block:</b>	438					
<b>Deed Notice Property Lot:</b>	2.2					
<b>DER Comments:</b>	As the site since has been regraded, the affected areas are now considered any depth greater than 2 feet from the current site surface, including those soils under the above described engineering controls.					
<b>Site X Coord No:</b>	632138				<b>DER Deed Usage:</b> Restricted	
<b>Site Y Coord No:</b>	715879				<b>Deed Specific Req:</b> Concrete Cap	
<b>DER Filed Date:</b>	11/30/07				<b>Deeds Depth:</b> 2	
<b>DER Lifted Date:</b>					<b>Property Owner:</b> ,	
<b>Deeds Parameter Desc:</b>	Lead					
<b>Entire Site Restricted:</b>	Yes					
<b>Deed Notice Property Block:</b>	438					
<b>Deed Notice Property Lot:</b>	2.2					
<b>DER Comments:</b>	As the site since has been regraded, the affected areas are now considered any depth greater than 2 feet from the current site surface, including those soils under the above described engineering controls.					
<b>Site X Coord No:</b>	632138				<b>DER Deed Usage:</b> Restricted	
<b>Site Y Coord No:</b>	715879				<b>Deed Specific Req:</b> Soil	
<b>DER Filed Date:</b>	11/30/07				<b>Deeds Depth:</b> 2	
<b>DER Lifted Date:</b>					<b>Property Owner:</b> ,	
<b>Deeds Parameter Desc:</b>	Dibenzo(a,h)anthracene					
<b>Entire Site Restricted:</b>	Yes					
<b>Deed Notice Property Block:</b>	438					
<b>Deed Notice Property Lot:</b>	2.2					
<b>DER Comments:</b>	As the site since has been regraded, the affected areas are now considered any depth greater than 2 feet from the current site surface, including those soils under the above described engineering controls.					
<b>Site X Coord No:</b>	632138				<b>DER Deed Usage:</b> Restricted	
<b>Site Y Coord No:</b>	715879				<b>Deed Specific Req:</b> Permeable Cover	
<b>DER Filed Date:</b>	11/30/07				<b>Deeds Depth:</b> 2	
<b>DER Lifted Date:</b>					<b>Property Owner:</b> ,	
<b>Deeds Parameter Desc:</b>	Benzo(a)pyrene					
<b>Entire Site Restricted:</b>	Yes					
<b>Deed Notice Property Block:</b>	438					
<b>Deed Notice Property Lot:</b>	2.2					
<b>DER Comments:</b>	As the site since has been regraded, the affected areas are now considered any depth greater than 2 feet from the current site surface, including those soils under the above described engineering controls.					
<b>Site X Coord No:</b>	632138				<b>DER Deed Usage:</b> Restricted	



Map Key	Number of Records	Direction	Distance (mi/ft)	Elev/Diff (ft)	Site	DB
Site Y Coord No:	715879				Deed Specific Req:	Soil
DER Filed Date:	11/30/07				Deeds Depth:	2
DER Lifted Date:					Property Owner:	,
Deeds Parameter Desc:	Historic Fill					
Entire Site Restricted:	Yes					
Deed Notice Property Block:	438					
Deed Notice Property Lot:	2.2					
DER Comments:	As the site since has been regraded, the affected areas are now considered any depth greater than 2 feet from the current site surface, including those soils under the above described engineering controls.					
Site X Coord No:	632138				DER Deed Usage:	Restricted
Site Y Coord No:	715879				Deed Specific Req:	Asphalt Cap
DER Filed Date:	11/30/07				Deeds Depth:	2
DER Lifted Date:					Property Owner:	,
Deeds Parameter Desc:	Benzo(a)anthracene					
Entire Site Restricted:	Yes					
Deed Notice Property Block:	438					
Deed Notice Property Lot:	2.2					
DER Comments:	As the site since has been regraded, the affected areas are now considered any depth greater than 2 feet from the current site surface, including those soils under the above described engineering controls.					
Site X Coord No:	632138				DER Deed Usage:	Restricted
Site Y Coord No:	715879				Deed Specific Req:	Asphalt Cap
DER Filed Date:	11/30/07				Deeds Depth:	2
DER Lifted Date:					Property Owner:	,
Deeds Parameter Desc:	Lead					
Entire Site Restricted:	Yes					
Deed Notice Property Block:	438					
Deed Notice Property Lot:	2.2					
DER Comments:	As the site since has been regraded, the affected areas are now considered any depth greater than 2 feet from the current site surface, including those soils under the above described engineering controls.					
Site X Coord No:	632138				DER Deed Usage:	Restricted
Site Y Coord No:	715879				Deed Specific Req:	Concrete Cap
DER Filed Date:	11/30/07				Deeds Depth:	2
DER Lifted Date:					Property Owner:	,
Deeds Parameter Desc:	Benzo(k)fluoranthene					
Entire Site Restricted:	Yes					
Deed Notice Property Block:	438					
Deed Notice Property Lot:	2.2					
DER Comments:	As the site since has been regraded, the affected areas are now considered any depth greater than 2 feet from the current site surface, including those soils under the above described engineering controls.					
Site X Coord No:	632138				DER Deed Usage:	Restricted
Site Y Coord No:	715879				Deed Specific Req:	Asphalt Cap
DER Filed Date:	11/30/07				Deeds Depth:	2
DER Lifted Date:					Property Owner:	,
Deeds Parameter Desc:	Thallium					
Entire Site Restricted:	Yes					
Deed Notice Property Block:	438					
Deed Notice Property Lot:	2.2					
DER Comments:	As the site since has been regraded, the affected areas are now considered any depth greater than 2 feet from the current site surface, including those soils under the above described engineering controls.					
Site X Coord No:	632138				DER Deed Usage:	Restricted
Site Y Coord No:	715879				Deed Specific Req:	Concrete Cap
DER Filed Date:	11/30/07				Deeds Depth:	2
DER Lifted Date:					Property Owner:	,
Deeds Parameter Desc:	Historic Fill					
Entire Site Restricted:	Yes					
Deed Notice Property Block:	438					
Deed Notice Property Lot:	2.2					
DER Comments:	As the site since has been regraded, the affected areas are now considered any depth greater than 2 feet from the current site surface, including those soils under the above described engineering controls.					
Site X Coord No:	632138				DER Deed Usage:	Restricted
Site Y Coord No:	715879				Deed Specific Req:	Soil
DER Filed Date:	11/30/07				Deeds Depth:	2
DER Lifted Date:					Property Owner:	,

Map Key	Number of Records	Direction	Distance (mi/ft)	Elev/Diff (ft)	Site	DB
<b>Deeds Parameter Desc:</b>		Hexachlorobenzene				
<b>Entire Site Restricted:</b>		Yes				
<b>Deed Notice Property Block:</b>		438				
<b>Deed Notice Property Lot:</b>		2.2				
<b>DER Comments:</b>		As the site since has been regraded, the affected areas are now considered any depth greater than 2 feet from the current site surface, including those soils under the above described engineering controls.				
<a href="#">75</a>	1 of 1	<b>NNW</b>	<b>0.32 / 1,684.27</b>	<b>196.20 / 188</b>	<b>52 PALISADE AVENUE 52 PALISADE AVE West New York Town NJ 07093</b>	<b>SITE REMIEDIATION</b>

**Site ID:** 69341  
**PI ID:** G000029538  
**Type:** SRP-PI  
**Program:** Site Remediation

<a href="#">76</a>	1 of 3	<b>NNE</b>	<b>0.34 / 1,770.72</b>	<b>16.62 / 8</b>	<b>FORD MOTOR CO EDGEWATER ASSEMBLY 361 RIVER RD Edgewater Borough NJ 07020</b>	<b>BROWNFIELDS</b>
--------------------	--------	------------	----------------------------	----------------------	---	--------------------

**Site No:** 3993  
**Brownfield Site No:** 3993  
**Site Status:** Verified by DEP DataMine  
**Status:** Verified by DEP DataMine  
**Prgm Interest No:** G000035477  
**This Site is for:**  
**Assessed Value:**  
**Current Zoning:**  
**Proposed Zoning:**  
**Copy of Ins Plcy:**  
**Devet Plan Comp:** Unknown  
**Market Study Comp:** Unknown  
**Wetlands Present:** No  
**Rail Station:**  
**Rail Miles Away:**  
**Tax Cert Held:** Unknown  
**Cost of Ann Prop Tax:**  
**Tax Liens in Effect:** Unknown  
**Other Liens/Jdmt:** No  
**OwnerType:** unknown  
**Phone:** (999) 999-9999  
**Fax:** (999) 999-9999  
**Authorized Repres:**  
**Relation to Owner:**  
**Rep Phone:** (999) 999-9999  
**Municipal Phone:** (999) 999-9999  
**Municipal Fax:** (999) 999-9999  
**Municipal Email:**  
**Coordinates:** 633709:720606  
**Lot:** 2.01  
**Block:** 85.02  
**Sensitive Ecosys/Habit:** No  
**Est Comp of Remediation:**  
**Historic/Archaeo Site:** No  
**Remed Action Workplan:** No  
**NJ Remed Investigation:** No  
**Enviro Reports Avail:** Yes  
**Environmental Litigation:** No  
**Site in State VCP:** No  
**Site on Following List:**  
**Regulatory Sign Off:** No  
**Email:**  
**Rep Email:**  
**Municipal Contact:**  
**Owner:** AL IV Investments, LLC Daniel Gorham 7902 West Park Dr. McLean, VA 22102

**Closest Major HWY:** miles from site  
**Closest Local HWY:** miles from site  
**Closest Rail Line:**  
**Traffic Study Comp:** Unknown  
**Rail Type:** miles from site  
**Road Access:**  
**Public Trans Access:** Unknown  
**Waterfront Access:** Unknown  
**County:** BERGEN  
**Size Range Acres:** Unknown  
**Rd and Hwy Access:**  
**Airport Access:** Unknown  
**Remediation in Prog:** No  
**Endanger Species:** No  
**Site Invest Comp:** No  
**W/in 100 Yr Fld Plain:** No  
**W/in 500 Yr Fld Plain:** No  
**Prop Size in Acres:** 1  
**Prop Size in Range:** Unknown  
**Land Use/Deed Rest:** Unknown  
**Easements:** Unknown  
**No. of Buildings:**  
**Public Water Avail:** Unknown  
**Electric Available:** Unknown  
**Gas Available:** Unknown  
**Public Sewer Avail:** Unknown  
**Telephone Avail:** Unknown  
**Fiber Optics Avail:** Unknown  
**Cable Available:** Unknown  
**Planning Area Desig:** Planning Area 1

Map Key	Number of Records	Direction	Distance (mi/ft)	Elev/Diff (ft)	Site	DB
---------	-------------------	-----------	------------------	----------------	------	----

**Current Operations:**

**Prior Ops Site History:**

**Location:** BERGEN County, 361 RIVER RD , Edgewater Borough, NJ 07020  
**Description:** INDEPENDENCE HARBOR, Administrative Consent  
**Comments:** 1) NFA-A (Area of Concern) HISTORIC, 10/2/2000 2) C1: No Formal Design - Source Known or Identified-Potential GW Contamination established 8/10/1998  
**Link:** [https://www.njbrownfieldsproperties.com/SiteInformation.aspx?Site\\_Number=3993](https://www.njbrownfieldsproperties.com/SiteInformation.aspx?Site_Number=3993)

<a href="#">76</a>	2 of 3	NNE	0.34 / 1,770.72	16.62 / 8	361 RIVER RD 361 RIVER RD Edgewater Boro NJ 07020	SHWS
--------------------	--------	-----	-----------------	-----------	---	------

<b>Site ID:</b>	94515	<b>Community Code:</b>	0213
<b>Category:</b>	1	<b>Lead:</b>	POST-REM
<b>Status:</b>	Active - Post Rem	<b>Unk Contam Source:</b>	No
<b>Status Dt:</b>	02-Oct-2000	<b>Dataload Date:</b>	24-Mar-2022
<b>NPL Status:</b>		<b>Home Owner:</b>	No
<b>NPL Date:</b>		<b>PI No:</b>	G000035477
<b>Eng Control Status:</b>	Ongoing	<b>PI Name (Data Miner):</b>	361 RIVER RD
<b>Eng Control Date:</b>		<b>County (Map):</b>	Bergen
<b>Deed Notice Status:</b>	Ongoing	<b>Municipality (Map):</b>	Edgewater Boro
<b>Deed Notice Date:</b>	02-Oct-2000	<b>Zip Code (Map):</b>	07020
<b>CEA Status:</b>		<b>CEA Date:</b>	
<b>Remediation Level:</b>	C1	<b>X Coordinate:</b>	633709.0
<b>Remedial L:</b>		<b>Y Coordinate:</b>	720606.0
<b>PI Name (Map):</b>	361 RIVER RD		
<b>Address (Map):</b>	361 RIVER RD		
<b>Address (Data Miner):</b>	361 RIVER RD		
<b>City (Data Miner):</b>	Edgewater Boro		
<b>County (Data Miner):</b>	Bergen		
<b>Coordinate:</b>	NJ State Plane (NAD83) - USFEET		
<b>Data Source:</b>	Active Sites with Confirmed Contamination; Known Contaminated Site List for New Jersey (Map)		

<a href="#">76</a>	3 of 3	NNE	0.34 / 1,770.72	16.62 / 8	361 RIVER RD 361 RIVER RD, 309 RIVER RD FORMER Edgewater Boro NJ 07020	SITE REMEDIATION
--------------------	--------	-----	-----------------	-----------	---	------------------

<b>Site ID:</b>	94515
<b>PI ID:</b>	G000035477
<b>Type:</b>	SRP-PI
<b>Program:</b>	Site Remediation

<a href="#">77</a>	1 of 6	NW	0.34 / 1,771.85	198.40 / 190	CONOCO 73 PALISADES AVE Cliffside Park Boro NJ 07010	SHWS
--------------------	--------	----	-----------------	--------------	--	------

<b>Site ID:</b>	12397	<b>Community Code:</b>	0206
<b>Category:</b>	0	<b>Lead:</b>	RAP
<b>Status:</b>	Active - RAP	<b>Unk Contam Source:</b>	No
<b>Status Dt:</b>	17-Apr-2018	<b>Dataload Date:</b>	24-Mar-2022
<b>NPL Status:</b>		<b>Home Owner:</b>	
<b>NPL Date:</b>		<b>PI No:</b>	016494
<b>Eng Control Status:</b>		<b>PI Name (Data Miner):</b>	
<b>Eng Control Date:</b>		<b>County (Map):</b>	Bergen
<b>Deed Notice Status:</b>		<b>Municipality (Map):</b>	Cliffside Park Boro
<b>Deed Notice Date:</b>		<b>Zip Code (Map):</b>	07010
<b>CEA Status:</b>	Ongoing	<b>CEA Date:</b>	29-Apr-2015
<b>Remediation Level:</b>		<b>X Coordinate:</b>	631698.0
<b>Remedial L:</b>		<b>Y Coordinate:</b>	719496.0
<b>PI Name (Map):</b>	CONOCO		
<b>Address (Map):</b>	73 PALISADES AVE		
<b>Address (Data Miner):</b>			

Map Key	Number of Records	Direction	Distance (mi/ft)	Elev/Diff (ft)	Site	DB
---------	-------------------	-----------	------------------	----------------	------	----

City (Data Miner):  
 County (Data Miner):  
 Coordinate: NJ State Plane (NAD83) - USFEET  
 Data Source: Known Contaminated Site List for New Jersey (Map)

<a href="#">77</a>	2 of 6	NW	0.34 / 1,771.85	198.40 / 190	CONOCO 73 PALISADES AVE Cliffside Park Boro NJ 07010	SITE REMEDIATION
--------------------	--------	----	-----------------	--------------	--	------------------

Site ID: 12397  
 PI ID: 016494  
 Type: SRP-PI  
 Program: Site Remediation

<a href="#">77</a>	3 of 6	NW	0.34 / 1,771.85	198.40 / 190	LARRY'S CLIFFSIDE SUNOCO 73 PALISADES AVE Cliffside Park Boro NJ 07010	SITE REMEDIATION
--------------------	--------	----	-----------------	--------------	--	------------------

Site ID: 12397  
 PI ID: 032762  
 Type: SRP-PI  
 Program: Site Remediation

<a href="#">77</a>	4 of 6	NW	0.34 / 1,771.85	198.40 / 190	PALISADES SERVICE INC 73 PALISADES AVE Cliffside Park Boro NJ 07010	CEA
--------------------	--------	----	-----------------	--------------	---	-----

PI No: 016494 County: Bergen

**Detail(s)**

CEA Case Track No: 18587 CEA Duration:  
 Date Established: 29-Apr-2015 00:00:00 CEA Block: 206  
 Date Closed Lifted: CEA Lot: 8  
 Site X Coord No: 631673 CEA Block Lot Muni: Cliffside Park Boro  
 Site Y Coord No: 719503 CEA Block Lot Cnty: Bergen  
 Indeterminate Duration: Yes  
 CEA Name: Former Sunoco Service Station 0006-7074  
 CEA Description: The proposed CEA extends from the northwestern portion of the site MW-8 to the eastern portion of the site beyond MW-13. The CEA extends from the current pump islands to the ROW on Hudson Place.  
 CEA Parameter Description: Methyl tert-butyl ether

CEA Case Track No: 18587 CEA Duration:  
 Date Established: 29-Apr-2015 00:00:00 CEA Block: 206  
 Date Closed Lifted: CEA Lot: 8  
 Site X Coord No: 631673 CEA Block Lot Muni: Cliffside Park Boro  
 Site Y Coord No: 719503 CEA Block Lot Cnty: Bergen  
 Indeterminate Duration: Yes  
 CEA Name: Former Sunoco Service Station 0006-7074  
 CEA Description: The proposed CEA extends from the northwestern portion of the site MW-8 to the eastern portion of the site beyond MW-13. The CEA extends from the current pump islands to the ROW on Hudson Place.  
 CEA Parameter Description: Tert-butyl alcohol

CEA Case Track No: 18587 CEA Duration:  
 Date Established: 29-Apr-2015 00:00:00 CEA Block: 206  
 Date Closed Lifted: CEA Lot: 8  
 Site X Coord No: 631673 CEA Block Lot Muni: Cliffside Park Boro  
 Site Y Coord No: 719503 CEA Block Lot Cnty: Bergen  
 Indeterminate Duration: Yes  
 CEA Name: Former Sunoco Service Station 0006-7074  
 CEA Description: The proposed CEA extends from the northwestern portion of the site MW-8 to the eastern portion of the site beyond MW-13. The CEA extends from the current pump islands to the ROW on Hudson Place.

Map Key	Number of Records	Direction	Distance (mi/ft)	Elev/Diff (ft)	Site	DB
<b>CEA Parameter Description:</b>		Benzene				
<a href="#">77</a>	5 of 6	NW	0.34 / 1,771.85	198.40 / 190	PALISADES SERVICE INC 73 PALISADES AVE Cliffside Park Boro NJ	DELISTED LST
<b>PI No:</b>	016494				<b>Confidential:</b>	
<b>Incident ID:</b>					<b>Reporter Type:</b>	
<b>Received Date:</b>					<b>Reporter Name:</b>	
<b>Public Exposure:</b>					<b>Reporter Rcvd Date:</b>	
<b>Facility Evacuated:</b>					<b>Reporter Title:</b>	
<b>Public Evacuation:</b>					<b>Reporter Org:</b>	
<b>Injuries:</b>					<b>Reporter Street Addr:</b>	
<b>Road Closure:</b>					<b>Reporter County:</b>	
<b>DEP Requested:</b>					<b>Reporter Mun:</b>	
<b>Police at Scene:</b>					<b>Reporter State:</b>	
<b>Firemen at Scene:</b>					<b>Reporter Zip Code:</b>	
<b>Comm Center No:</b>					<b>Contact Name:</b>	
<b>Incident Type:</b>					<b>Street Address:</b>	73 PALISADES AVE
<b>Incident Date:</b>					<b>City:</b>	Cliffside Park Boro
<b>Incident Status:</b>					<b>County:</b>	Bergen County
<b>Incident Category:</b>						
<b>Incident Location Type:</b>						
<b>Incident Location State:</b>						
<b>Incident Location Municipality:</b>						
<b>Incident Location Zip:</b>						
<b>Incident Source:</b>						
<b>Incident Source Address:</b>						
<b>Incident Source Address2:</b>						
<b>Incident Source County:</b>						
<b>Incident Source Municipality:</b>						
<b>Incident Source State:</b>						
<b>Incident Source Zip:</b>						
<b>Incident Description:</b>						
<b>Location Description:</b>						
<b>Record Date:</b>		01-NOV-2021				
<b>Original Source:</b>		USTR				
<a href="#">77</a>	6 of 6	NW	0.34 / 1,771.85	198.40 / 190	CONOCO 73 PALISADE AVE Cliffside Park Boro NJ	SHWS
<b>Site ID:</b>	12397				<b>Community Code:</b>	
<b>Category:</b>					<b>Lead:</b>	
<b>Status:</b>					<b>Unk Contam Source:</b>	
<b>Status Dt:</b>					<b>Dataload Date:</b>	
<b>NPL Status:</b>					<b>Home Owner:</b>	No
<b>NPL Date:</b>					<b>PI No:</b>	16494
<b>Eng Control Status:</b>					<b>PI Name (Data Miner):</b>	CONOCO
<b>Eng Control Date:</b>					<b>County (Map):</b>	
<b>Deed Notice Status:</b>					<b>Municipality (Map):</b>	
<b>Deed Notice Date:</b>					<b>Zip Code (Map):</b>	
<b>CEA Status:</b>					<b>CEA Date:</b>	
<b>Remediation Level:</b>					<b>X Coordinate:</b>	
<b>Remedial L:</b>					<b>Y Coordinate:</b>	
<b>PI Name (Map):</b>						
<b>Address (Map):</b>						
<b>Address (Data Miner):</b>		73 PALISADE AVE				
<b>City (Data Miner):</b>		Cliffside Park Boro				
<b>County (Data Miner):</b>		Bergen				
<b>Coordinate:</b>						
<b>Data Source:</b>		Closed Sites with Remediated Contamination				



Map Key	Number of Records	Direction	Distance (mi/ft)	Elev/Diff (ft)	Site	DB
<a href="#">78</a>	1 of 5	WNW	0.34 / 1,780.12	209.09 / 200	BP 20927 100 WOODCLIFF AVE North Bergen Twp NJ	DELISTED LST

PI No: 001383

Incident ID:

Received Date:

Public Exposure:

Facility Evacuated:

Public Evacuation:

Injuries:

Road Closure:

DEP Requested:

Police at Scene:

Firemen at Scene:

Comm Center No:

Incident Type:

Incident Date:

Incident Status:

Incident Category:

Incident Location Type:

Incident Location State:

Incident Location Municipality:

Incident Location Zip:

Incident Source:

Incident Source Address:

Incident Source Address2:

Incident Source County:

Incident Source Municipality:

Incident Source State:

Incident Source Zip:

Incident Description:

Location Description:

Record Date:

12-DEC-2016

Original Source:

USTR

Confidential:

Reporter Type:

Reporter Name:

Reporter Rcvd Date:

Reporter Title:

Reporter Org:

Reporter Street Addr:

Reporter County:

Reporter Mun:

Reporter State:

Reporter Zip Code:

Contact Name:

Street Address:

100 WOODCLIFF AVE

City:

North Bergen Twp

County:

Hudson County

<a href="#">78</a>	2 of 5	WNW	0.34 / 1,780.12	209.09 / 200	100 WOODCLIFF AVE NORTH BERGEN NJ	HIST LUST
--------------------	--------	-----	-----------------	--------------	--------------------------------------	-----------

Case No: 91-1-14-1438-12

Hazmat: Y

Case No2:

TD Log: 550

Dt Received: 14-JAN-91

Nature of Incident: Facility

Substances:

Substance Identity: Known

Substance State: Liquid

Substance Name: GASOLINE

A310 Letter: Y

TCPA Chemical: N

Comu Code: 0908

Reference Code: 099

Amount Released: 180 GALLONS

Release Verifi: Estimate

Subst Contained: Y

Type of Spill: Terminated

Incident Desc: L.U.S.T.

Injuries: N

Public Exposure: N

Facility Evacuation: N

Police at Scene: N

Public Evacuation: N

Firemen at Scene: N

Assis Required: N

Road Closed:

Operator: ZEB

Caller Name: REDACTED

Caller Phone:

Caller Street:

Caller Municipality:

Caller State:

Caller Title:

Incident Loc: Facility

Other Location:

Location Phone: 201-854-3932

Location County: HUDSON

Location Type: Residential

Incident Date: 14-JAN-91

Incident Time: 1200

Resp Party: Known

Resp Party Name: AMOCO SERVICE STATIO

Res Party Contact: MICHAEL TESTA

Resp Party Title: MAINT. SUPV.

Resp Party Phone: 201-854-3932

Resp Party Street: 100 WOODCLIFF AVE

Resp Party Munic: NORTH BERGEN

Resp Party County: HUDSON

Resp Party State: NJ

Resp Zip:

Local Munic Name: NORTH BERGEN TWP

Local Munic Title: OPER #5

Local Munic Phone: 201-392-2100

Map Key	Number of Records	Direction	Distance (mi/ft)	Elev/Diff (ft)	Site	DB
Contamination:	Land				Local Munic Date:	14-JAN-91
Receiving Water:	NONE				Local Munic Time:	1453
Wind Direc Speed:					Other Name:	
Direction:					Other Title:	
NJSP Name:	OEM				Other Phone:	
NJSP Title:					Other Date:	
NJSP Phone:	609-882-2000				Other Time:	
NJSP Date:	14-JAN-91				A1 Name:	
NJSP Time:					A1 Referral:	DEQ
A1 Region:	HQ1				Date 1:	
A1 Phone:	OFFICE				Date 2:	
A1 Date:	14-JAN-91				Date 3:	
A1 Time:					A1 Tm:	M
Moa:					A2 Name:	
Drill:					A2 Referral:	
Muni Notify:					A2 Region:	
Hazardous:					A2 Phone:	
A2 Date:					A2 Time:	
A2 Tm:					A3 Name:	
A3 Referral:					A3 Region:	
A3 Phone:					A3 Date:	
A3 Time:					A3 Tm:	
Date Printed:					Date A310:	
Date Updated:					Date Faxed:	14-JAN-91
Location Site:		AMOCO SERVICE STATION #950				
Comments:						
Status at Scene:		MALFUNCTION OF STP CAUSED POSSIBLE LEAK IN 10,000 UST. RP WILL ARRANGE TESTING TO CONFIRM				

<a href="#">78</a>	3 of 5	WNW	0.34 / 1,780.12	209.09 / 200	BP 20927 100 WOODCLIFF AVE North Bergen Twp NJ 07047	SHWS
Site ID:	7071				Community Code:	0908
Category:	0				Lead:	RAP
Status:	Active - RAP				Unk Contam Source:	No
Status Dt:	05-Aug-2015				Dataload Date:	24-Mar-2022
NPL Status:					Home Owner:	
NPL Date:					PI No:	001383
Eng Control Status:					PI Name (Data Miner):	
Eng Control Date:					County (Map):	Hudson
Deed Notice Status:					Municipality (Map):	North Bergen Twp
Deed Notice Date:					Zip Code (Map):	07047
CEA Status:	Ongoing				CEA Date:	05-Aug-2015
Remediation Level:					X Coordinate:	631158.0
Remedial L:					Y Coordinate:	718963.0
PI Name (Map):	BP 20927					
Address (Map):	100 WOODCLIFF AVE					
Address (Data Miner):						
City (Data Miner):						
County (Data Miner):						
Coordinate:	NJ State Plane (NAD83) - USFEET					
Data Source:	Known Contaminated Site List for New Jersey (Map)					

<a href="#">78</a>	4 of 5	WNW	0.34 / 1,780.12	209.09 / 200	BP 20927 100 WOODCLIFF AVE North Bergen Twp NJ 07047	SITE REMEDIATION
Site ID:	7071					
PI ID:	001383					
Type:	SRP-PI					
Program:	Site Remediation					

Map Key	Number of Records	Direction	Distance (mi/ft)	Elev/Diff (ft)	Site	DB
<a href="#">78</a>	5 of 5	WNW	0.34 / 1,780.12	209.09 / 200	BP 20927 100 WOODCLIFF AVE North Bergen Twp NJ	SHWS

**Site ID:** 7071  
**Category:**  
**Status:**  
**Status Dt:**  
**NPL Status:**  
**NPL Date:**  
**Eng Control Status:**  
**Eng Control Date:**  
**Deed Notice Status:**  
**Deed Notice Date:**  
**CEA Status:**  
**Remediation Level:**  
**Remedial L:**  
**PI Name (Map):**  
**Address (Map):**  
**Address (Data Miner):** 100 WOODCLIFF AVE  
**City (Data Miner):** North Bergen Twp  
**County (Data Miner):** Hudson  
**Coordinate:**  
**Data Source:** Closed Sites with Remediated Contamination

**Community Code:**  
**Lead:**  
**Unk Contam Source:**  
**Dataload Date:**  
**Home Owner:** No  
**PI No:** 1383  
**PI Name (Data Miner):** BP 20927  
**County (Map):**  
**Municipality (Map):**  
**Zip Code (Map):**  
**CEA Date:**  
**X Coordinate:**  
**Y Coordinate:**

<a href="#">79</a>	1 of 2	NNE	0.34 / 1,783.03	14.28 / 6	MARINERS ASTUBECO INCORPORATED 315 RIVER ROAD Edgewater Boro NJ 07020	SITE REMEDIATION
--------------------	--------	-----	--------------------	--------------	--	---------------------

**Site ID:** 70884  
**PI ID:** G000042566  
**Type:** SRP-PI  
**Program:** Site Remediation

<a href="#">79</a>	2 of 2	NNE	0.34 / 1,783.03	14.28 / 6	MARINERS ASTUBECO INCORPORATED 315 RIVER ROAD Edgewater Boro NJ 07020	ISRA
--------------------	--------	-----	--------------------	--------------	--	------

**PI No:** G000042566      **County:** Bergen

**Details**

**Case Name:** Mariners Astubeco Incorporated  
**Case Status:** NFA-A (Area of Concern) HISTORIC  
**Trigger Type:** Property Sale  
**Document Title:** E96271 Mariners Astubeco Incor  
**ISRA Trg Finaliz Dt:**  
**Start Date:** 9/30/1997  
**Trigger Date:** 7/22/1996

**Details**

**Case Name:** Mariners Astubeco Incorporated  
**Case Status:** NFA-A (Area of Concern) HISTORIC  
**Trigger Type:** Cessation  
**Document Title:** E96271 Mariners Astubeco Incor  
**ISRA Trg Finaliz Dt:**  
**Start Date:** 9/30/1997  
**Trigger Date:** 7/22/1996

Map Key	Number of Records	Direction	Distance (mi/ft)	Elev/Diff (ft)	Site	DB
<a href="#">80</a>	1 of 6	NNW	0.35 / 1,824.32	197.83 / 189	NICKS FRIENDLY SERVICE INC 81 PALISADE AVE Cliffside Park Boro NJ	UST REM

PI No: 010255  
County: Bergen County

**Details**

Activity No: LSR100001

<a href="#">80</a>	2 of 6	NNW	0.35 / 1,824.32	197.83 / 189	NICKS FRIENDLY SERVICE INC 81 PALISADE AVE Cliffside Park Borough NJ 07010	BROWNFIELDS
--------------------	--------	-----	--------------------	-----------------	--	-------------

<b>Site No:</b>	3931	<b>Closest Major HWY:</b>	miles from site
<b>Brownfield Site No:</b>	3931	<b>Closest Local HWY:</b>	miles from site
<b>Site Status:</b>	DEP Case	<b>Closest Rail Line:</b>	
<b>Status:</b>	DEP Case	<b>Traffic Study Comp:</b>	Unknown
<b>Prgm Interest No:</b>	010255	<b>Rail Type:</b>	miles from site
<b>This Site is for:</b>		<b>Road Access:</b>	
<b>Assessed Value:</b>		<b>Public Trans Access:</b>	Unknown
<b>Current Zoning:</b>		<b>Waterfront Access:</b>	Unknown
<b>Proposed Zoning:</b>		<b>County:</b>	BERGEN
<b>Copy of Ins Plcy:</b>		<b>Size Range Acres:</b>	Unknown
<b>Devet Plan Comp:</b>	Unknown	<b>Rd and Hwy Access:</b>	
<b>Market Study Comp:</b>	Unknown	<b>Airport Access:</b>	Unknown
<b>Wetlands Present:</b>	No	<b>Remediation in Prog:</b>	Yes
<b>Rail Station:</b>		<b>Endanger Species:</b>	No
<b>Rail Miles Away:</b>		<b>Site Invest Comp.:</b>	No
<b>Tax Cert Held:</b>	Unknown	<b>W/in 100 Yr Fld Plain:</b>	No
<b>Cost of Ann Prop Tax:</b>		<b>W/in 500 Yr Fld Plain:</b>	No
<b>Tax Liens in Effect:</b>	Unknown	<b>Prop Size in Acres:</b>	
<b>Other Liens/Jdmt:</b>	No	<b>Prop Size in Range:</b>	Unknown
<b>OwnerType:</b>	unknown	<b>Land Use/Deed Rest:</b>	Unknown
<b>Phone:</b>	(999) 999-9999	<b>Easements:</b>	Unknown
<b>Fax:</b>	(999) 999-9999	<b>No. of Buildings:</b>	
<b>Authorized Repres:</b>		<b>Public Water Avail:</b>	Unknown
<b>Relation to Owner:</b>		<b>Electric Available:</b>	Unknown
<b>Rep Phone:</b>	(999) 999-9999	<b>Gas Available:</b>	Unknown
<b>Municipal Phone:</b>	(999) 999-9999	<b>Public Sewer Avail:</b>	Unknown
<b>Municipal Fax:</b>	(999) 999-9999	<b>Telephone Avail:</b>	Unknown
<b>Municipal Email:</b>		<b>Fiber Optics Avail:</b>	Unknown
<b>Coordinates:</b>	631750:719584	<b>Cable Available:</b>	Unknown
<b>Lot:</b>	17	<b>Planning Area Desig:</b>	Planning Area 1
<b>Block:</b>	207		
<b>Sensitive Ecosys/Habit:</b>	No		
<b>Est Comp of Remediation:</b>			
<b>Historic/Archaeo Site:</b>	No		
<b>Remed Action Workplan:</b>	No		
<b>NJ Remed Investigation:</b>	No		
<b>Enviro Reports Avail:</b>	Yes		
<b>Environmental Litigation:</b>	No		
<b>Site in State VCP:</b>	No		
<b>Site on Following List:</b>			
<b>Regulatory Sign Off:</b>	No		
<b>Email:</b>			
<b>Rep Email:</b>			
<b>Municipal Contact:</b>			
<b>Owner:</b>			
<b>Current Operations:</b>			
<b>Prior Ops Site History:</b>			
<b>Location:</b>	BERGEN County, 81 PALISADE AVE , Cliffside Park Borough, NJ 07010		
<b>Description:</b>			
<b>Comments:</b>	1) Assigned to Program,11/2/2006 2) C2: Formal Design - Known Source or Release with GW Contamination established 11/2/2006		
<b>Link:</b>	<a href="https://www.njbrownfieldsproperties.com/SiteInformation.aspx?Site_Number=3931">https://www.njbrownfieldsproperties.com/SiteInformation.aspx?Site_Number=3931</a>		

Map Key	Number of Records	Direction	Distance (mi/ft)	Elev/Diff (ft)	Site	DB
---------	-------------------	-----------	------------------	----------------	------	----

[80](#) 3 of 6 NNW 0.35 / 1,824.32 197.83 / 189 NICKS FRIENDLY SERVICE INC 81 PALISADE AVE Cliffside Park Boro NJ 07010 SHWS

**Site ID:** 44475  
**Category:** 1  
**Status:** Active  
**Status Dt:** 05-Jan-2012  
**NPL Status:**  
**NPL Date:**  
**Eng Control Status:**  
**Eng Control Date:**  
**Deed Notice Status:**  
**Deed Notice Date:**  
**CEA Status:** Ongoing  
**Remediation Level:** C2  
**Remedial L:** LSRP 0-1 CAOC  
**PI Name (Map):** NICKS FRIENDLY SERVICE INC  
**Address (Map):** 81 PALISADE AVE  
**Address (Data Miner):** 81 PALISADE AVE  
**City (Data Miner):** Cliffside Park Boro  
**County (Data Miner):** Bergen  
**Coordinate:** NJ State Plane (NAD83) - USFEET  
**Data Source:** Active Sites with Confirmed Contamination; Known Contaminated Site List for New Jersey (Map)

**Community Code:** 0206  
**Lead:** LSRP  
**Unk Contam Source:** No  
**Dataload Date:** 24-Mar-2022  
**Home Owner:** No  
**PI No:** 010255  
**PI Name (Data Miner):** NICKS FRIENDLY SERVICE INC  
**County (Map):** Bergen  
**Municipality (Map):** Cliffside Park Boro  
**Zip Code (Map):** 07010  
**CEA Date:** 10-Jul-2019  
**X Coordinate:** 631789.0  
**Y Coordinate:** 719618.0

[80](#) 4 of 6 NNW 0.35 / 1,824.32 197.83 / 189 81 PALISADES AVE Cliffside Park Boro NJ LUST

**Incident ID:** 148237  
**Incident Type:** Underground Storage Tank  
**Incident Date:** 03-Jun-2005 00:00:00  
**Incident Status:** Terminated  
**Incident Category:** Other  
**Incident Loc Type:** Commercial  
**Comm Center No:** 05-06-28-1517-10  
**Reporter Type:** Facility Rep.  
**Reporter Rcvd Date:** 28-Jun-2005 00:00:00  
**Reporter Title:** REDACTED  
**Rpt Organization:** REDATED  
**Reporter Address:**  
**Reporter County:**  
**Reporter Municip:**  
**Reporter State:**  
**Reporter Zip:**  
**Received Date:** 28-Jun-2005 00:00:00  
**Incident Src Add 2:**  
**ID:**  
**Incident Description:** SOIL SAMPLES TAKEN FOR PROPERTY SALE SHOW CONTAMINATION AT THE TANK FIELD. TANKS WHERE REMOVED IN 1990. CLEAN UP IS PENDING.  
**Incident Database:** OPRA Request - Incidents Data (2002 to 2009)

**Injuries:** No  
**Road Closure:** No  
**DEP Requested:** No  
**Police at Scene:** No  
**Firemen at Scene:** No  
**Public Exposure:** No  
**Public Evacuation:** No  
**Facility Evacuated:** No  
**Confidential:**  
**Reporter Name:** REDACTED  
**Incident State:** NJ  
**Incident County:** Bergen  
**Inci Source County:** Essex  
**Inci Source Munic:** Cedar Grove Twp  
**Inci Source ZIP:** 07009  
**Contact Name:**  
**Incident Source:** NUNZIO SCALLO  
**Incident Src Addr:** 11 PATTEN TERRACE  
**Location Desc:** AT THE STORE

**Substances Information (2002 to 2009)**

**Substance ID:** Known  
**Substance Type:** Unknown  
**Quantity:** 0.00  
**Units:** unknown  
**Substance:** GASOLINE

**Contained:** Yes  
**Hazmat:** Yes  
**TCPA:** No  
**State:** Liquid

**Officials Information (2002 to 2009)**



Map Key	Number of Records	Direction	Distance (mi/ft)	Elev/Diff (ft)	Site	DB
<b>Incident Task:</b>	Notification - Fax				<b>ER Organizations:</b> Case Assignment Section	
<b>Incident Task:</b>	Notification - A310				<b>ER Organizations:</b> CLIFFSIDE PARK BOROUGH	

<a href="#">80</a>	5 of 6	NNW	0.35 / 1,824.32	197.83 / 189	NICKS FRIENDLY SERVICE INC 81 PALISADE AVE Cliffside Park Boro NJ 07010	SITE REMEDIATION
<b>Site ID:</b>	44475					
<b>PI ID:</b>	010255					
<b>Type:</b>	SRP-PI					
<b>Program:</b>	Site Remediation					

<a href="#">80</a>	6 of 6	NNW	0.35 / 1,824.32	197.83 / 189	NICKS FRIENDLY SERVICE INC 81 PALISADE AVE Cliffside Park Boro NJ 07010	CEA
<b>PI No:</b>	010255			<b>County:</b>	Bergen	

**Detail(s)**

<b>CEA Case Track No:</b>	84480	<b>CEA Duration:</b>	
<b>Date Established:</b>	10-Jul-2019 00:00:00	<b>CEA Block:</b>	207
<b>Date Closed Lifted:</b>		<b>CEA Lot:</b>	17
<b>Site X Coord No:</b>	631750	<b>CEA Block Lot Muni:</b>	Cliffside Park Boro
<b>Site Y Coord No:</b>	719584	<b>CEA Block Lot Cnty:</b>	Bergen
<b>Inderterminate Duration:</b>	Yes		
<b>CEA Name:</b>	Former Nicks Friendly Service, Inc.		
<b>CEA Description:</b>	CEA is oval shaped located beneath southeast part of site. Boundaries are based on sampling data.		
<b>CEA Parameter Description:</b>	Benzene		

<a href="#">81</a>	1 of 3	NW	0.35 / 1,842.72	209.61 / 201	9028 NEW YORK AVENUE 9028 NEW YORK AVE North Bergen Twp NJ	SHWS
<b>Site ID:</b>	381619			<b>Community Code:</b>		
<b>Category:</b>				<b>Lead:</b>		
<b>Status:</b>				<b>Unk Contam Source:</b>		
<b>Status Dt:</b>				<b>Dataload Date:</b>		
<b>NPL Status:</b>				<b>Home Owner:</b>	Yes	
<b>NPL Date:</b>				<b>PI No:</b>	476028	
<b>Eng Control Status:</b>				<b>PI Name (Data Miner):</b>	9028 NEW YORK AVENUE	
<b>Eng Control Date:</b>				<b>County (Map):</b>		
<b>Deed Notice Status:</b>				<b>Municipality (Map):</b>		
<b>Deed Notice Date:</b>				<b>Zip Code (Map):</b>		
<b>CEA Status:</b>				<b>CEA Date:</b>		
<b>Remediation Level:</b>				<b>X Coordinate:</b>		
<b>Remedial L:</b>				<b>Y Coordinate:</b>		
<b>PI Name (Map):</b>						
<b>Address (Map):</b>						
<b>Address (Data Miner):</b>	9028 NEW YORK AVE					
<b>City (Data Miner):</b>	North Bergen Twp					
<b>County (Data Miner):</b>	Hudson					
<b>Coordinate:</b>						
<b>Data Source:</b>	Closed Sites with Remediated Contamination					

<a href="#">81</a>	2 of 3	NW	0.35 / 1,842.72	209.61 / 201	9028 NEW YORK AVE North Bergen Twp NJ 07047	LUST
<b>Incident ID:</b>	231742			<b>Injuries:</b>	No	
<b>Incident Type:</b>	Underground Storage Tank			<b>Road Closure:</b>	No	

Map Key	Number of Records	Direction	Distance (mi/ft)	Elev/Diff (ft)	Site	DB
<b>Incident Date:</b>	10-May-2007 00:00:00				<b>DEP Requested:</b>	No
<b>Incident Status:</b>	Terminated				<b>Police at Scene:</b>	No
<b>Incident Category:</b>	Other				<b>Firemen at Scene:</b>	No
<b>Incident Loc Type:</b>	Residential				<b>Public Exposure:</b>	No
<b>Comm Center No:</b>	07-05-10-1040-25				<b>Public Evacuation:</b>	No
<b>Reporter Type:</b>	Other				<b>Facility Evacuated:</b>	No
<b>Reporter Rcvd Date:</b>	10-May-2007 00:00:00				<b>Confidential:</b>	
<b>Reporter Title:</b>	REDACTED				<b>Reporter Name:</b>	REDACTED
<b>Rpt Organization:</b>	REDACTED				<b>Incident State:</b>	NJ
<b>Reporter Address:</b>					<b>Incident County:</b>	Hudson
<b>Reporter County:</b>					<b>Inci Source County:</b>	Out Of State
<b>Reporter Municip:</b>					<b>Inci Source Munic:</b>	Out Of State
<b>Reporter State:</b>					<b>Inci Source ZIP:</b>	
<b>Reporter Zip:</b>					<b>Contact Name:</b>	SONIA ALVEREZ
<b>Received Date:</b>	10-May-2007 00:00:00				<b>Incident Source:</b>	SONIA ALVEREZ
<b>Incident Src Add 2:</b>	BRONX				<b>Incident Src Addr:</b>	2300 BRONX PARK EAST APT 2B
<b>ID:</b>					<b>Location Desc:</b>	RESIDENCE
<b>Incident Description:</b>	1/ 550 GAL UST REMOVED. CLEAN UP PENDING.					
<b>Incident Database:</b>	OPRA Request - Incidents Data (2002 to 2009)					

**Substances Information (2002 to 2009)**

<b>Substance ID:</b>	Known	<b>Contained:</b>	Yes
<b>Substance Type:</b>	Unknown	<b>Hazmat:</b>	Yes
<b>Quantity:</b>	0.00	<b>TCPA:</b>	No
<b>Units:</b>	unknown	<b>State:</b>	Liquid
<b>Substance:</b>	OIL HEATING #2		

**Officials Information (2002 to 2009)**

<b>Incident Task:</b>	Notification - A310	<b>ER Organizations:</b>	NORTH BERGEN TWP
<b>Incident Task:</b>	Notification - Fax	<b>ER Organizations:</b>	Case Assignment Section

<a href="#">81</a>	3 of 3	NW	0.35 / 1,842.72	209.61 / 201	9028 NEW YORK AVENUE 9028 NEW YORK AVE North Bergen Twp NJ 07047	SITE REMEDIATION
<b>Site ID:</b>	381619					
<b>PI ID:</b>	476028					
<b>Type:</b>	SRP-PI					
<b>Program:</b>	Site Remediation					

<a href="#">82</a>	1 of 3	NW	0.35 / 1,846.64	211.65 / 203	9018 NEW YORK AVE NORTH BERGEN NJ 07047	HIST LUST
--------------------	--------	----	-----------------	--------------	--	-----------

<b>Case No:</b>	00-10-25-1557-41	<b>Operator:</b>	KIM
<b>Hazmat:</b>		<b>Caller Name:</b>	REDACTED
<b>Case No2:</b>		<b>Caller Phone:</b>	
<b>TD Log:</b>	69928	<b>Caller Street:</b>	
<b>Dt Received:</b>	25-OCT-00	<b>Caller Municipality:</b>	
<b>Nature of Incident:</b>	Other	<b>Caller State:</b>	
<b>Substances:</b>		<b>Caller Title:</b>	
<b>Substance Identity:</b>		<b>Incident Loc:</b>	Other
<b>Substance State:</b>		<b>Other Location:</b>	
<b>Substance Name:</b>		<b>Location Phone:</b>	201-854-0961
<b>A310 Letter:</b>	-	<b>Location County:</b>	HUDSON
<b>TCPA Chemical:</b>		<b>Location Type:</b>	Residential
<b>Comu Code:</b>	0908	<b>Incident Date:</b>	25-OCT-00
<b>Reference Code:</b>	101	<b>Incident Time:</b>	1400
<b>Amount Released:</b>		<b>Resp Party:</b>	Known
<b>Release Verifi:</b>		<b>Resp Party Name:</b>	ZIC RESIDENCE
<b>Subst Contained:</b>		<b>Res Party Contact:</b>	VELINKA ZIC

Map Key	Number of Records	Direction	Distance (mi/ft)	Elev/Diff (ft)	Site	DB
---------	-------------------	-----------	------------------	----------------	------	----

Type of Spill:					Resp Party Title:	OWNER
Incident Desc:					Resp Party Phone:	201-854-0961
Injuries:	N				Resp Party Street:	9018 NEW YORK AVE
Public Exposure:	N				Resp Party Munic:	NORTH BERGEN
Facility Evacuation:	N				Resp Party County:	HUDSON
Police at Scene:	N				Resp Party State:	NJ
Public Evacuation:	N				Resp Zip:	07047
Firemen at Scene:	N				Local Munic Name:	
Assis Required:	N				Local Munic Title:	
Road Closed:	No				Local Munic Phone:	
Contamination:	Land				Local Munic Date:	
Receiving Water:					Local Munic Time:	
Wind Direc Speed:	0				Other Name:	
Direction:					Other Title:	
NJSP Name:					Other Phone:	
NJSP Title:					Other Date:	
NJSP Phone:					Other Time:	
NJSP Date:					A1 Name:	
NJSP Time:					A1 Referral:	
A1 Region:					Date 1:	
A1 Phone:					Date 2:	
A1 Date:					Date 3:	
A1 Time:					A1 Tm:	
Moa:	0				A2 Name:	
Drill:	0				A2 Referral:	
Muni Notify:	0				A2 Region:	
Hazardous:	No				A2 Phone:	
A2 Date:					A2 Time:	
A2 Tm:					A3 Name:	
A3 Referral:					A3 Region:	
A3 Phone:					A3 Date:	
A3 Time:					A3 Tm:	
Date Printed:					Date A310:	
Date Updated:					Date Faxed:	
Location Site:		ZIC RESIDENCE				
Comments:						
Status at Scene:						Information REDACTED due to data corruption causing status reporting errors

**Officials Information**

Name:	NORTH BERGEN TWP	Phone:	201-392-2100
Method:	Office	Date:	25-OCT-00
Notify:	MUNIC	Time:	1600
Offiliate:	DISP #114		
Name:		Phone:	
Method:	Faxed, Mailed	Date:	25-OCT-00
Notify:	BFO-CAS	Time:	
Offiliate:	DRPSR		

**Substances Information**

Chem Code:	02001	Identity:	Known
Substance:	OIL HEATING #2	Substate:	Liquid
Spill Type:	Terminated	Sign:	
UNNO:		Amount:	0
TCPA:	N	Unit:	UNKNOWN
HAZMAT:	Y	Verify:	
Approved:	04-AUG-90	Contained:	Yes

<a href="#">82</a>	2 of 3	NW	0.35 / 1,846.64	211.65 / 203	9018 NEW YORK AVENUE 9018 NEW YORK AVE North Bergen Twp NJ	SHWS
--------------------	--------	----	--------------------	-----------------	--	------

Site ID:	89241	Community Code:	
Category:		Lead:	

Map Key	Number of Records	Direction	Distance (mi/ft)	Elev/Diff (ft)	Site	DB
---------	-------------------	-----------	------------------	----------------	------	----

<b>Status:</b>					<b>Unk Contam Source:</b>	
<b>Status Dt:</b>					<b>Dataload Date:</b>	
<b>NPL Status:</b>					<b>Home Owner:</b>	No
<b>NPL Date:</b>					<b>PI No:</b>	G000063232
<b>Eng Control Status:</b>					<b>PI Name (Data Miner):</b>	9018 NEW YORK AVENUE
<b>Eng Control Date:</b>					<b>County (Map):</b>	
<b>Deed Notice Status:</b>					<b>Municipality (Map):</b>	
<b>Deed Notice Date:</b>					<b>Zip Code (Map):</b>	
<b>CEA Status:</b>					<b>CEA Date:</b>	
<b>Remediation Level:</b>					<b>X Coordinate:</b>	
<b>Remedial L:</b>					<b>Y Coordinate:</b>	
<b>PI Name (Map):</b>						
<b>Address (Map):</b>						
<b>Address (Data Miner):</b>		9018 NEW YORK AVE				
<b>City (Data Miner):</b>		North Bergen Twp				
<b>County (Data Miner):</b>		Hudson				
<b>Coordinate:</b>						
<b>Data Source:</b>		Closed Sites with Remediated Contamination				

<a href="#">82</a>	3 of 3	NW	0.35 / 1,846.64	211.65 / 203	9018 NEW YORK AVENUE 9018 NEW YORK AVE North Bergen Twp NJ 07047	SITE REMEDATION
--------------------	--------	----	--------------------	-----------------	--	--------------------

<b>Site ID:</b>	89241
<b>PI ID:</b>	G000063232
<b>Type:</b>	SRP-PI
<b>Program:</b>	Site Remediation

<a href="#">83</a>	1 of 3	NNW	0.36 / 1,882.88	200.31 / 192	207 HUDSON PLACE 207 HUDSON PL Cliffside Park Boro NJ	SHWS
--------------------	--------	-----	--------------------	-----------------	---	------

<b>Site ID:</b>	370958				<b>Community Code:</b>	
<b>Category:</b>					<b>Lead:</b>	
<b>Status:</b>					<b>Unk Contam Source:</b>	
<b>Status Dt:</b>					<b>Dataload Date:</b>	
<b>NPL Status:</b>					<b>Home Owner:</b>	Yes
<b>NPL Date:</b>					<b>PI No:</b>	459052
<b>Eng Control Status:</b>					<b>PI Name (Data Miner):</b>	207 HUDSON PLACE
<b>Eng Control Date:</b>					<b>County (Map):</b>	
<b>Deed Notice Status:</b>					<b>Municipality (Map):</b>	
<b>Deed Notice Date:</b>					<b>Zip Code (Map):</b>	
<b>CEA Status:</b>					<b>CEA Date:</b>	
<b>Remediation Level:</b>					<b>X Coordinate:</b>	
<b>Remedial L:</b>					<b>Y Coordinate:</b>	
<b>PI Name (Map):</b>						
<b>Address (Map):</b>						
<b>Address (Data Miner):</b>		207 HUDSON PL				
<b>City (Data Miner):</b>		Cliffside Park Boro				
<b>County (Data Miner):</b>		Bergen				
<b>Coordinate:</b>						
<b>Data Source:</b>		Closed Sites with Remediated Contamination				

<a href="#">83</a>	2 of 3	NNW	0.36 / 1,882.88	200.31 / 192	207 HUDSON PLACE Cliffside Park Boro NJ 07010	LUST
--------------------	--------	-----	--------------------	-----------------	--	------

<b>Incident ID:</b>	260948	<b>Injuries:</b>	No
<b>Incident Type:</b>	Underground Storage Tank	<b>Road Closure:</b>	No
<b>Incident Date:</b>	17-Jan-2008 00:00:00	<b>DEP Requested:</b>	No
<b>Incident Status:</b>	Terminated	<b>Police at Scene:</b>	No
<b>Incident Category:</b>	Other	<b>Firemen at Scene:</b>	No
<b>Incident Loc Type:</b>	Residential	<b>Public Exposure:</b>	No

Map Key	Number of Records	Direction	Distance (mi/ft)	Elev/Diff (ft)	Site	DB
<b>Comm Center No:</b>	08-01-17-1451-23				<b>Public Evacuation:</b>	No
<b>Reporter Type:</b>	Other				<b>Facility Evacuated:</b>	No
<b>Reporter Rcvd Date:</b>	17-Jan-2008 00:00:00				<b>Confidential:</b>	
<b>Reporter Title:</b>	REDACTED				<b>Reporter Name:</b>	REDACTED
<b>Rpt Organization:</b>	REDACTED				<b>Incident State:</b>	NJ
<b>Reporter Address:</b>					<b>Incident County:</b>	Bergen
<b>Reporter County:</b>					<b>Inci Source County:</b>	Bergen
<b>Reporter Municipip:</b>					<b>Inci Source Munic:</b>	Cliffside Park Boro
<b>Reporter State:</b>					<b>Inci Source ZIP:</b>	07010
<b>Reporter Zip:</b>					<b>Contact Name:</b>	
<b>Received Date:</b>	17-Jan-2008 00:00:00				<b>Incident Source:</b>	ATTORNEY STANLEY L. WYRZYKOWSKI
<b>Incident Src Add 2:</b>					<b>Incident Src Addr:</b>	633 PALASADE AVE. UNIT 1A
<b>ID:</b>					<b>Location Desc:</b>	RESIDENCE
<b>Incident Description:</b>	2/550 GAL UST CLEAN UP PENDING AND REMOVAL.					
<b>Incident Database:</b>	OPRA Request - Incidents Data (2002 to 2009)					

**Substances Information (2002 to 2009)**

<b>Substance ID:</b>	Known	<b>Contained:</b>	Yes
<b>Substance Type:</b>	Unknown	<b>Hazmat:</b>	Yes
<b>Quantity:</b>	0.00	<b>TCPA:</b>	No
<b>Units:</b>	unknown	<b>State:</b>	Liquid
<b>Substance:</b>	OIL HEATING #2		

**Officials Information (2002 to 2009)**

<b>Incident Task:</b>	Notification - Fax	<b>ER Organizations:</b>	Case Assignment Section
<b>Incident Task:</b>	Notification - A310	<b>ER Organizations:</b>	CLIFFSIDE PARK BOROUGH

<a href="#">83</a>	3 of 3	<b>NNW</b>	0.36 / 1,882.88	200.31 / 192	<b>207 HUDSON PLACE 207 HUDSON PL Cliffside Park Boro NJ 07010</b>	<b>SITE REMEDATION</b>
--------------------	--------	------------	--------------------	-----------------	--	----------------------------

<b>Site ID:</b>	370958
<b>PI ID:</b>	459052
<b>Type:</b>	SRP-PI
<b>Program:</b>	Site Remediation

<a href="#">84</a>	1 of 1	<b>SSW</b>	0.36 / 1,891.49	8.70 / 0	<b>ROC HARBOR DEVELOPMENT 8000 RIVER RD North Bergen Twp NJ 07047</b>	<b>SITE REMEDATION</b>
--------------------	--------	------------	--------------------	-------------	---	----------------------------

<b>Site ID:</b>	57197
<b>PI ID:</b>	G000026154
<b>Type:</b>	SRP-PI
<b>Program:</b>	Site Remediation

<a href="#">85</a>	1 of 3	<b>NW</b>	0.36 / 1,892.69	207.62 / 199	<b>9049 NEW YORK AVENUE 9049 NEW YORK AVE North Bergen Twp NJ</b>	<b>SHWS</b>
--------------------	--------	-----------	--------------------	-----------------	---	-------------

<b>Site ID:</b>	623334	<b>Community Code:</b>	
<b>Category:</b>		<b>Lead:</b>	
<b>Status:</b>		<b>Unk Contam Source:</b>	
<b>Status Dt:</b>		<b>Dataload Date:</b>	
<b>NPL Status:</b>		<b>Home Owner:</b>	Yes
<b>NPL Date:</b>		<b>PI No:</b>	792674
<b>Eng Control Status:</b>		<b>PI Name (Data Miner):</b>	9049 NEW YORK AVENUE
<b>Eng Control Date:</b>		<b>County (Map):</b>	
<b>Deed Notice Status:</b>		<b>Municipality (Map):</b>	
<b>Deed Notice Date:</b>		<b>Zip Code (Map):</b>	



Map Key	Number of Records	Direction	Distance (mi/ft)	Elev/Diff (ft)	Site	DB
---------	-------------------	-----------	------------------	----------------	------	----

**CEA Status:**  
**Remediation Level:**  
**Remedial L:**  
**PI Name (Map):**  
**Address (Map):**  
**Address (Data Miner):** 9049 NEW YORK AVE  
**City (Data Miner):** North Bergen Twp  
**County (Data Miner):** Hudson  
**Coordinate:**  
**Data Source:** Closed Sites with Remediated Contamination

**CEA Date:**  
**X Coordinate:**  
**Y Coordinate:**

<a href="#">85</a>	2 of 3	NW	0.36 / 1,892.69	207.62 / 199	9049 NEW YORK AVENUE 9049 NEW YORK AVE North Bergen Twp NJ 07047	SITE REMIEDIATION
--------------------	--------	----	--------------------	-----------------	--	----------------------

**Site ID:** 623334  
**PI ID:** 792674  
**Type:** SRP-PI  
**Program:** Site Remediation

<a href="#">85</a>	3 of 3	NW	0.36 / 1,892.69	207.62 / 199	9049 NEW YORK AVE North Bergen Twp NJ 07047	LUST
--------------------	--------	----	--------------------	-----------------	--	------

**Incident ID:** 686259  
**Incident Type:** Underground Storage Tank  
**Incident Date:** 13-Aug-2018 00:00:00  
**Incident Status:** Terminated  
**Incident Category:** Other  
**Incident Loc Type:** Residential  
**Comm Center No:** 18-08-13-1036-35  
**Reporter Type:** Other  
**Reporter Rcvd Date:** 13-Aug-2018 00:00:00  
**Reporter Title:** REDACTED  
**Rpt Organization:** REDATED  
**Reporter Address:**  
**Reporter County:**  
**Reporter Municip:**  
**Reporter State:**  
**Reporter Zip:**  
**Received Date:** 13-Aug-2018 00:00:00  
**Incident Src Add 2:**  
**ID:**  
**Incident Description:** 1/550 GALLON UST REMOVED. CLEAN UP IS PENDING.  
**Incident Database:** OPRA Request - Incidents Data (2010 to 2020)

**Injuries:** No  
**Road Closure:** No  
**DEP Requested:** No  
**Police at Scene:** No  
**Firemen at Scene:** No  
**Public Exposure:** No  
**Public Evacuation:** No  
**Facility Evacuated:** No  
**Confidential:**  
**Reporter Name:** REDACTED  
**Incident State:** NJ  
**Incident County:** Hudson  
**Inci Source County:** Bergen  
**Inci Source Munic:** Ridgefield Boro  
**Inci Source ZIP:** 07657  
**Contact Name:** JOE DOBISH  
**Incident Source:** JOE DOBISH  
**Incident Src Addr:** 576 ABBOTT AVE  
**Location Desc:** RESIDENCE

**Substances Information (2010 to 2020)**

**Substance ID:** Known  
**Substance:** OIL HEATING #2  
**Substance Type:** Unknown  
**Quantity:** 0  
**Units:** unknown

**Hazmat:** Yes  
**TCPA:** No  
**State:** Liquid  
**Contained:** Yes

**Officials Information (2010 to 2020)**

**Incident Task:** Notification - A310  
**Incident Task:** Notification - Email  
**Incident Task:** A310 Auto Email Sent

**ER Organizations:** NORTH BERGEN TWP  
**ER Organizations:** Case Assignment Section  
**ER Organizations:**

Map Key	Number of Records	Direction	Distance (mi/ft)	Elev/Diff (ft)	Site	DB
<a href="#">86</a>	1 of 1	NW	0.36 / 1,925.48	201.69 / 193	214 HUDSON PL Cliffside Park Boro NJ 07010	LUST

**Incident ID:** 741916  
**Incident Type:** Underground Storage Tank  
**Incident Date:** 07-Jan-2020 00:00:00  
**Incident Status:** Terminated  
**Incident Category:** Other  
**Incident Loc Type:** Residential  
**Comm Center No:** 20-01-07-1622-51  
**Reporter Type:** Other  
**Reporter Rcvd Date:** 07-Jan-2020 00:00:00  
**Reporter Title:** REDACTED  
**Rpt Organization:** REDATED  
**Reporter Address:**  
**Reporter County:**  
**Reporter Municip:**  
**Reporter State:**  
**Reporter Zip:**  
**Received Date:** 07-Jan-2020 00:00:00  
**Incident Src Add 2:**  
**ID:**  
**Incident Description:** 1/1000 GALLON UST REMOVED. CLEAN UP PENDING  
**Incident Database:** OPRA Request - Incidents Data (2010 to 2020)

**Injuries:** No  
**Road Closure:** No  
**DEP Requested:** No  
**Police at Scene:** No  
**Firemen at Scene:** No  
**Public Exposure:** No  
**Public Evacuation:** No  
**Facility Evacuated:** No  
**Confidential:**  
**Reporter Name:** REDACTED  
**Incident State:** NJ  
**Incident County:** Bergen  
**Inci Source County:** Bergen  
**Inci Source Munic:** Cliffside Park Boro  
**Inci Source ZIP:** 07010  
**Contact Name:**  
**Incident Source:** ELDA PORTALATIN  
**Incident Src Addr:** 214 HUDSON PL  
**Location Desc:** RESIDENCE

**Substances Information (2010 to 2020)**

**Substance ID:** Known  
**Substance:** OIL HEATING #2  
**Substance Type:** Unknown  
**Quantity:** 0  
**Units:** unknown  
**Hazmat:** Yes  
**TCPA:** No  
**State:** Liquid  
**Contained:** Yes

**Officials Information (2010 to 2020)**

**Incident Task:** A310 Auto Email Sent  
**ER Organizations:**  
**Incident Task:** Notification - Email  
**ER Organizations:** Case Assignment Section  
**Incident Task:** Notification - A310  
**ER Organizations:** CLIFFSIDE PARK BOROUGH

<a href="#">87</a>	1 of 1	NW	0.36 / 1,927.04	200.18 / 192	ALFANO & MADELYN JOSEPH 211 HUDSON PLACE Cliffside Park Boro NJ 07010	SITE REMEDIATION
--------------------	--------	----	-----------------	--------------	---	------------------

**Site ID:** 51628  
**PI ID:** 017363  
**Type:** SRP-PI  
**Program:** Site Remediation

<a href="#">88</a>	1 of 1	N	0.37 / 1,934.01	200.12 / 191	132 Pine Street 132 Pine St Cliffside Park NJ 01237-010	VCP
--------------------	--------	---	-----------------	--------------	---	-----

**PI Number:**  
**Case NO:** 05-05-20-1738-31  
**Case Type:**  
**MOA Execution Dt:** 15/08/2005  
**Site Municipality:** Cliffside Park  
**Site County:** Bergen  
**Case Contact Department:**  
**Case Contact First Name:** Kimy Ann  
**Case Contact Middle Initial:**

Map Key	Number of Records	Direction	Distance (mi/ft)	Elev/Diff (ft)	Site	DB	
<b>Case Contact Last Name:</b> <b>Case Contact Organization:</b> <b>Case Contact Addr Line 1:</b> <b>Case Contact Addr Line 2:</b> <b>Case Contact City:</b> <b>Case Contact State:</b> <b>Case Contact Zip:</b>		Tsukamoto					
		Sao Paulo, SP	Brazil				

<a href="#">89</a>	1 of 3	N	0.37 / 1,941.51	200.12 / 191	132 PINE STREET 132 PINE ST Cliffside Park Boro NJ	SHWS
<b>Site ID:</b>	193704					
<b>Category:</b>						
<b>Status:</b>						
<b>Status Dt:</b>						
<b>NPL Status:</b>						
<b>NPL Date:</b>						
<b>Eng Control Status:</b>						
<b>Eng Control Date:</b>						
<b>Deed Notice Status:</b>						
<b>Deed Notice Date:</b>						
<b>CEA Status:</b>						
<b>Remediation Level:</b>						
<b>Remedial L:</b>						
<b>PI Name (Map):</b>						
<b>Address (Map):</b>						
<b>Address (Data Miner):</b>	132 PINE ST					
<b>City (Data Miner):</b>	Cliffside Park Boro					
<b>County (Data Miner):</b>	Bergen					
<b>Coordinate:</b>						
<b>Data Source:</b>	Closed Sites with Remediated Contamination					

<a href="#">89</a>	2 of 3	N	0.37 / 1,941.51	200.12 / 191	132 PINE ST Cliffside Park Boro NJ	LUST
<b>Incident ID:</b>	143022					
<b>Incident Type:</b>	Underground Storage Tank					
<b>Incident Date:</b>	20-May-2005 00:00:00					
<b>Incident Status:</b>	Terminated					
<b>Incident Category:</b>	Other					
<b>Incident Loc Type:</b>	Residential					
<b>Comm Center No:</b>	05-05-20-1738-31					
<b>Reporter Type:</b>	Other					
<b>Reporter Rcvd Date:</b>	20-May-2005 00:00:00					
<b>Reporter Title:</b>	REDACTED					
<b>Rpt Organization:</b>	REDACTED					
<b>Reporter Address:</b>						
<b>Reporter County:</b>						
<b>Reporter Municip:</b>						
<b>Reporter State:</b>						
<b>Reporter Zip:</b>						
<b>Received Date:</b>	20-May-2005 00:00:00					
<b>Incident Src Add 2:</b>						
<b>ID:</b>						
<b>Incident Description:</b>	1/550 GAL UST LEAKING IN PLACE. REMOVAL AND CLEAN UP PENDING.					
<b>Incident Database:</b>	OPRA Request - Incidents Data (2002 to 2009)					

**Substances Information (2002 to 2009)**

<b>Substance ID:</b>	Known	<b>Contained:</b>	Yes
<b>Substance Type:</b>	Unknown	<b>Hazmat:</b>	Yes
<b>Quantity:</b>		<b>TCPA:</b>	No

Map Key	Number of Records	Direction	Distance (mi/ft)	Elev/Diff (ft)	Site	DB
<b>Units:</b>				<b>State:</b>	Liquid	
<b>Substance:</b>		OIL HEATING #2				
<b>Officials Information (2002 to 2009)</b>						
<b>Incident Task:</b>	Notification - Fax		<b>ER Organizations:</b>		Case Assignment Section	
<b>Incident Task:</b>	Notification - A310		<b>ER Organizations:</b>		CLIFFSIDE PARK BOROUGH	

<a href="#">89</a>	3 of 3	N	0.37 / 1,941.51	200.12 / 191	132 PINE STREET 132 PINE ST Cliffside Park Boro NJ 07010	SITE REMIEDIATION
<b>Site ID:</b>	193704					
<b>PI ID:</b>	254400					
<b>Type:</b>	SRP-PI					
<b>Program:</b>	Site Remediation					

<a href="#">90</a>	1 of 4	NW	0.37 / 1,964.40	213.65 / 205	9011 NEW YORK AVENUE 9011 NEW YORK AVE North Bergen Twp NJ	SHWS
<b>Site ID:</b>	364747		<b>Community Code:</b>			
<b>Category:</b>			<b>Lead:</b>			
<b>Status:</b>			<b>Unk Contam Source:</b>			
<b>Status Dt:</b>			<b>Dataload Date:</b>			
<b>NPL Status:</b>			<b>Home Owner:</b> Yes			
<b>NPL Date:</b>			<b>PI No:</b> 450769			
<b>Eng Control Status:</b>			<b>PI Name (Data Miner):</b> 9011 NEW YORK AVENUE			
<b>Eng Control Date:</b>			<b>County (Map):</b>			
<b>Deed Notice Status:</b>			<b>Municipality (Map):</b>			
<b>Deed Notice Date:</b>			<b>Zip Code (Map):</b>			
<b>CEA Status:</b>			<b>CEA Date:</b>			
<b>Remediation Level:</b>			<b>X Coordinate:</b>			
<b>Remedial L:</b>			<b>Y Coordinate:</b>			
<b>PI Name (Map):</b>						
<b>Address (Map):</b>						
<b>Address (Data Miner):</b>	9011 NEW YORK AVE					
<b>City (Data Miner):</b>	North Bergen Twp					
<b>County (Data Miner):</b>	Hudson					
<b>Coordinate:</b>						
<b>Data Source:</b>	Active Sites with Confirmed Contamination					

<a href="#">90</a>	2 of 4	NW	0.37 / 1,964.40	213.65 / 205	9011 NEW YORK AVE North Bergen Twp NJ	LUST
<b>Incident ID:</b>	235925		<b>Injuries:</b>		No	
<b>Incident Type:</b>	Underground Storage Tank		<b>Road Closure:</b>		No	
<b>Incident Date:</b>	06-Jun-2007 00:00:00		<b>DEP Requested:</b>		No	
<b>Incident Status:</b>	Terminated		<b>Police at Scene:</b>		No	
<b>Incident Category:</b>	Other		<b>Firemen at Scene:</b>		No	
<b>Incident Loc Type:</b>	Residential		<b>Public Exposure:</b>		No	
<b>Comm Center No:</b>	07-06-11-1538-16		<b>Public Evacuation:</b>		No	
<b>Reporter Type:</b>	Other		<b>Facility Evacuated:</b>		No	
<b>Reporter Rcvd Date:</b>	11-Jun-2007 00:00:00		<b>Confidential:</b>			
<b>Reporter Title:</b>	REDACTED		<b>Reporter Name:</b>		REDACTED	
<b>Rpt Organization:</b>	REDATED		<b>Incident State:</b>		NJ	
<b>Reporter Address:</b>			<b>Incident County:</b>		Hudson	
<b>Reporter County:</b>			<b>Inci Source County:</b>		Hudson	
<b>Reporter Municip:</b>			<b>Inci Source Munic:</b>		North Bergen Twp	
<b>Reporter State:</b>			<b>Inci Source ZIP:</b>			
<b>Reporter Zip:</b>			<b>Contact Name:</b>			

Map Key	Number of Records	Direction	Distance (mi/ft)	Elev/Diff (ft)	Site	DB
<b>Received Date:</b>	11-Jun-2007 00:00:00				<b>Incident Source:</b> IDANIA PEREZ	
<b>Incident Src Add 2:</b>					<b>Incident Src Addr:</b> 9015 NEW YORK AVE	
<b>ID:</b>					<b>Location Desc:</b> RESIDENCE AT	
<b>Incident Description:</b>	SUSPECT SOIL CONTAMINATION DURING THE ABANDONEMENT OF 1/1000 GAL UST. CLEANUP/REMOVAL PENDING.					
<b>Incident Database:</b>	OPRA Request - Incidents Data (2002 to 2009)					

**Substances Information (2002 to 2009)**

<b>Substance ID:</b>	Known	<b>Contained:</b>	Yes
<b>Substance Type:</b>	Unknown	<b>Hazmat:</b>	Yes
<b>Quantity:</b>		<b>TCPA:</b>	No
<b>Units:</b>		<b>State:</b>	Liquid
<b>Substance:</b>	OIL HEATING #2		

**Officials Information (2002 to 2009)**

<b>Incident Task:</b>	Notification - Fax	<b>ER Organizations:</b>	Case Assignment Section
<b>Incident Task:</b>	Notification - A310	<b>ER Organizations:</b>	NORTH BERGEN TWP

<a href="#">90</a>	3 of 4	<b>NW</b>	<b>0.37 / 1,964.40</b>	<b>213.65 / 205</b>	<b>9011 NEW YORK AVENUE 9011 NEW YORK AVE North Bergen Twp NJ 07047</b>	<b>VCP</b>
--------------------	--------	-----------	------------------------	---------------------	---	------------

**PI Number:** 450769  
**Case NO:** 07-06-11-1538-16  
**Case Type:** MOA  
**MOA Execution Dt:** 16/10/2007  
**Site Municipality:** North Bergen Twp  
**Site County:** Hudson  
**Case Contact Department:**  
**Case Contact First Name:** VICTOR  
**Case Contact Middle Initial:** D  
**Case Contact Last Name:** RODRIGUEZ  
**Case Contact Organization:**  
**Case Contact Addr Line 1:** 4309 MEADOWVIEW AVE  
**Case Contact Addr Line 2:**  
**Case Contact City:** North Bergen  
**Case Contact State:** NJ  
**Case Contact Zip:** 07047

<a href="#">90</a>	4 of 4	<b>NW</b>	<b>0.37 / 1,964.40</b>	<b>213.65 / 205</b>	<b>9011 NEW YORK AVENUE 9011 NEW YORK AVE North Bergen Twp NJ 07047</b>	<b>SITE REMEDIATION</b>
--------------------	--------	-----------	------------------------	---------------------	---	-------------------------

**Site ID:** 364747  
**PI ID:** 450769  
**Type:** SRP-PI  
**Program:** Site Remediation

<a href="#">91</a>	1 of 4	<b>NNE</b>	<b>0.37 / 1,972.87</b>	<b>12.24 / 4</b>	<b>LUSTRELON INC 235 OLD RIVER RD Edgewater Boro NJ 07020</b>	<b>SHWS</b>
--------------------	--------	------------	------------------------	------------------	---	-------------

**Site ID:** 63697  
**Category:** 1  
**Status:** Active  
**Status Dt:** 12-Aug-2009  
**NPL Status:**  
**NPL Date:**  
**Eng Control Status:** Ongoing

**Community Code:** 0213  
**Lead:** LSRP  
**Unk Contam Source:** No  
**Dataload Date:** 24-Mar-2022  
**Home Owner:** No  
**PI No:** G000002776  
**PI Name (Data Miner):** LUSTRELON INC



Map Key	Number of Records	Direction	Distance (mi/ft)	Elev/Diff (ft)	Site	DB
<b>Eng Control Date:</b>	02-Jan-2009				<b>County (Map):</b> Bergen	
<b>Deed Notice Status:</b>	Ongoing				<b>Municipality (Map):</b> Edgewater Boro	
<b>Deed Notice Date:</b>	02-Jan-2009				<b>Zip Code (Map):</b> 07020	
<b>CEA Status:</b>	Ongoing				<b>CEA Date:</b> 19-Oct-2007	
<b>Remediation Level:</b>	D				<b>X Coordinate:</b> 633773.0	
<b>Remedial L:</b>	LSRP 0-1 CAOC				<b>Y Coordinate:</b> 719701.0	
<b>PI Name (Map):</b>	LUSTRELON INC					
<b>Address (Map):</b>	235 OLD RIVER RD					
<b>Address (Data Miner):</b>	235 OLD RIVER RD					
<b>City (Data Miner):</b>	Edgewater Boro					
<b>County (Data Miner):</b>	Bergen					
<b>Coordinate:</b>	NJ State Plane (NAD83) - USFEET					
<b>Data Source:</b>	Active Sites with Confirmed Contamination; Known Contaminated Site List for New Jersey (Map)					

[91](#)    2 of 4    **NNE**    0.37 / 1,972.87    12.24 / 4    **Lustrelon (former)  
235 Old River Rd  
Edgewater NJ 10019**    **VCP**

**PI Number:**  
**Case NO:** E91278-MO1  
**Case Type:**  
**MOA Execution Dt:** 25/10/2004  
**Site Municipality:** Edgewater  
**Site County:** Bergen  
**Case Contact Department:**  
**Case Contact First Name:** Todd m  
**Case Contact Middle Initial:**  
**Case Contact Last Name:** Scheffler  
**Case Contact Organization:** Tarragon Edgewater Associates LLC  
**Case Contact Addr Line 1:**  
**Case Contact Addr Line 2:**  
**Case Contact City:** New York  
**Case Contact State:** NY  
**Case Contact Zip:**

[91](#)    3 of 4    **NNE**    0.37 / 1,972.87    12.24 / 4    **LUSTRELON INC  
235 OLD RIVER RD 1 HUDSON PK  
Edgewater Boro NJ 07020**    **DEED**

**PI No:** G000002776    **County:** Bergen

Detail(s)

**Site X Coord No:** 632913.22    **DER Deed Usage:** Restricted  
**Site Y Coord No:** 719489.42    **Deed Specific Req:** Asphalt Cap  
**DER Filed Date:** 6/7/10    **Deeds Depth:** 15  
**DER Lifted Date:** 3/1/17    **Property Owner:** Sherman, Richard

**Deeds Parameter Desc:** Arsenic  
**Entire Site Restricted:** Yes  
**Deed Notice Property Block:** 91.01  
**Deed Notice Property Lot:** 1.01  
**DER Comments:** The correct block is 91, Lot 2.

**Site X Coord No:** 632913.22    **DER Deed Usage:** Restricted  
**Site Y Coord No:** 719489.42    **Deed Specific Req:** Soil  
**DER Filed Date:** 1/2/09    **Deeds Depth:** 6  
**DER Lifted Date:**    **Property Owner:** Rubenstein, Chuck

**Deeds Parameter Desc:** Aroclor 1260  
**Entire Site Restricted:** Yes  
**Deed Notice Property Block:** 91.01  
**Deed Notice Property Lot:** 1.01  
**DER Comments:**

**Site X Coord No:** 632913.22    **DER Deed Usage:** Restricted

Map Key	Number of Records	Direction	Distance (mi/ft)	Elev/Diff (ft)	Site	DB
Site Y Coord No:	719489.42				Deed Specific Req:	Asphalt Cap
DER Filed Date:	1/2/09				Deeds Depth:	7.5
DER Lifted Date:					Property Owner:	Rubenstein, Chuck
Deeds Parameter Desc:	Arsenic					
Entire Site Restricted:	Yes					
Deed Notice Property Block:	91.01					
Deed Notice Property Lot:	1.01					
DER Comments:						
Site X Coord No:	632913.22				DER Deed Usage:	Restricted
Site Y Coord No:	719489.42				Deed Specific Req:	Asphalt Cap
DER Filed Date:	1/2/09				Deeds Depth:	8.5
DER Lifted Date:					Property Owner:	Rubenstein, Chuck
Deeds Parameter Desc:	Indeno(1,2,3-cd)pyrene					
Entire Site Restricted:	Yes					
Deed Notice Property Block:	91.01					
Deed Notice Property Lot:	1.01					
DER Comments:						
Site X Coord No:	632913.22				DER Deed Usage:	Restricted
Site Y Coord No:	719489.42				Deed Specific Req:	Concrete Cap
DER Filed Date:	1/2/09				Deeds Depth:	8.5
DER Lifted Date:					Property Owner:	Rubenstein, Chuck
Deeds Parameter Desc:	Chrysene					
Entire Site Restricted:	Yes					
Deed Notice Property Block:	91.01					
Deed Notice Property Lot:	1.01					
DER Comments:						
Site X Coord No:	632913.22				DER Deed Usage:	Restricted
Site Y Coord No:	719489.42				Deed Specific Req:	Soil
DER Filed Date:	1/2/09				Deeds Depth:	8.5
DER Lifted Date:					Property Owner:	Rubenstein, Chuck
Deeds Parameter Desc:	Chrysene					
Entire Site Restricted:	Yes					
Deed Notice Property Block:	91.01					
Deed Notice Property Lot:	1.01					
DER Comments:						
Site X Coord No:	632913.22				DER Deed Usage:	Restricted
Site Y Coord No:	719489.42				Deed Specific Req:	Slab
DER Filed Date:	1/2/09				Deeds Depth:	6
DER Lifted Date:					Property Owner:	Rubenstein, Chuck
Deeds Parameter Desc:	Benzo(a)anthracene					
Entire Site Restricted:	Yes					
Deed Notice Property Block:	91.01					
Deed Notice Property Lot:	1.01					
DER Comments:						
Site X Coord No:	632913.22				DER Deed Usage:	Restricted
Site Y Coord No:	719489.42				Deed Specific Req:	Concrete Cap
DER Filed Date:	1/2/09				Deeds Depth:	7.5
DER Lifted Date:					Property Owner:	Rubenstein, Chuck
Deeds Parameter Desc:	Trichloroethylene					
Entire Site Restricted:	Yes					
Deed Notice Property Block:	91.01					
Deed Notice Property Lot:	1.01					
DER Comments:						
Site X Coord No:	632913.22				DER Deed Usage:	Restricted
Site Y Coord No:	719489.42				Deed Specific Req:	Asphalt Cap
DER Filed Date:	6/7/10				Deeds Depth:	12
DER Lifted Date:					Property Owner:	Sherman, Richard
Deeds Parameter Desc:	Zinc					
Entire Site Restricted:	Yes					
Deed Notice Property Block:	91.01					
Deed Notice Property Lot:	1.01					
DER Comments:	The correct block is 91, Lot 2.					

Map Key	Number of Records	Direction	Distance (mi/ft)	Elev/Diff (ft)	Site	DB
Site X Coord No:	632913.22				<b>DER Deed Usage:</b>	Restricted
Site Y Coord No:	719489.42				<b>Deed Specific Req:</b>	Asphalt Cap
DER Filed Date:	1/2/09				<b>Deeds Depth:</b>	8.5
DER Lifted Date:					<b>Property Owner:</b>	Rubenstein, Chuck
<b>Deeds Parameter Desc:</b>	Dibenzo(a,h)anthracene					
<b>Entire Site Restricted:</b>	Yes					
<b>Deed Notice Property Block:</b>	91.01					
<b>Deed Notice Property Lot:</b>	1.01					
<b>DER Comments:</b>						
Site X Coord No:	632913.22				<b>DER Deed Usage:</b>	Restricted
Site Y Coord No:	719489.42				<b>Deed Specific Req:</b>	Concrete Cap
DER Filed Date:	1/2/09				<b>Deeds Depth:</b>	6
DER Lifted Date:					<b>Property Owner:</b>	Rubenstein, Chuck
<b>Deeds Parameter Desc:</b>	Aroclor 1260					
<b>Entire Site Restricted:</b>	Yes					
<b>Deed Notice Property Block:</b>	91.01					
<b>Deed Notice Property Lot:</b>	1.01					
<b>DER Comments:</b>						
Site X Coord No:	632913.22				<b>DER Deed Usage:</b>	Restricted
Site Y Coord No:	719489.42				<b>Deed Specific Req:</b>	Asphalt Cap
DER Filed Date:	1/2/09				<b>Deeds Depth:</b>	0.5
DER Lifted Date:					<b>Property Owner:</b>	Rubenstein, Chuck
<b>Deeds Parameter Desc:</b>	Tetrachloroethylene					
<b>Entire Site Restricted:</b>	Yes					
<b>Deed Notice Property Block:</b>	91.01					
<b>Deed Notice Property Lot:</b>	1.01					
<b>DER Comments:</b>						
Site X Coord No:	632913.22				<b>DER Deed Usage:</b>	Restricted
Site Y Coord No:	719489.42				<b>Deed Specific Req:</b>	Asphalt Cap
DER Filed Date:	8/12/09				<b>Deeds Depth:</b>	10
DER Lifted Date:					<b>Property Owner:</b>	Coniglio, Valerie
<b>Deeds Parameter Desc:</b>	PCBs					
<b>Entire Site Restricted:</b>	Yes					
<b>Deed Notice Property Block:</b>	91.01					
<b>Deed Notice Property Lot:</b>	1.01					
<b>DER Comments:</b>	Road adjacent to Lustrelon was restricted. The road (Block 91, lot 2 and Block 91.01, lot 1.01) is owned by Bergen County. A resolution was passed to restrict use for the road.					
Site X Coord No:	632913.22				<b>DER Deed Usage:</b>	Restricted
Site Y Coord No:	719489.42				<b>Deed Specific Req:</b>	Asphalt Cap
DER Filed Date:	8/12/09				<b>Deeds Depth:</b>	12
DER Lifted Date:					<b>Property Owner:</b>	Coniglio, Valerie
<b>Deeds Parameter Desc:</b>	Zinc					
<b>Entire Site Restricted:</b>	Yes					
<b>Deed Notice Property Block:</b>	91.01					
<b>Deed Notice Property Lot:</b>	1.01					
<b>DER Comments:</b>	Road adjacent to Lustrelon was restricted. The road (Block 91, lot 2 and Block 91.01, lot 1.01) is owned by Bergen County. A resolution was passed to restrict use for the road.					
Site X Coord No:	632913.22				<b>DER Deed Usage:</b>	Restricted
Site Y Coord No:	719489.42				<b>Deed Specific Req:</b>	Soil
DER Filed Date:	1/2/09				<b>Deeds Depth:</b>	6
DER Lifted Date:					<b>Property Owner:</b>	Rubenstein, Chuck
<b>Deeds Parameter Desc:</b>	Benzo(a)anthracene					
<b>Entire Site Restricted:</b>	Yes					
<b>Deed Notice Property Block:</b>	91.01					
<b>Deed Notice Property Lot:</b>	1.01					
<b>DER Comments:</b>						
Site X Coord No:	632913.22				<b>DER Deed Usage:</b>	Restricted
Site Y Coord No:	719489.42				<b>Deed Specific Req:</b>	Concrete Cap
DER Filed Date:	1/2/09				<b>Deeds Depth:</b>	6
DER Lifted Date:					<b>Property Owner:</b>	Rubenstein, Chuck
<b>Deeds Parameter Desc:</b>	Benzo(a)anthracene					
<b>Entire Site Restricted:</b>	Yes					
<b>Deed Notice Property Block:</b>	91.01					

Map Key	Number of Records	Direction	Distance (mi/ft)	Elev/Diff (ft)	Site	DB
<b>Deed Notice Property Lot:</b>		1.01				
<b>DER Comments:</b>						
<b>Site X Coord No:</b>	632913.22				<b>DER Deed Usage:</b>	Restricted
<b>Site Y Coord No:</b>	719489.42				<b>Deed Specific Req:</b>	Slab
<b>DER Filed Date:</b>	1/2/09				<b>Deeds Depth:</b>	8.5
<b>DER Lifted Date:</b>					<b>Property Owner:</b>	Rubenstein, Chuck
<b>Deeds Parameter Desc:</b>	Dibenzo(a,h)anthracene					
<b>Entire Site Restricted:</b>	Yes					
<b>Deed Notice Property Block:</b>	91.01					
<b>Deed Notice Property Lot:</b>	1.01					
<b>DER Comments:</b>						
<b>Site X Coord No:</b>	632913.22				<b>DER Deed Usage:</b>	Restricted
<b>Site Y Coord No:</b>	719489.42				<b>Deed Specific Req:</b>	Soil
<b>DER Filed Date:</b>	1/2/09				<b>Deeds Depth:</b>	6
<b>DER Lifted Date:</b>					<b>Property Owner:</b>	Rubenstein, Chuck
<b>Deeds Parameter Desc:</b>	Benzo(b)fluoranthene					
<b>Entire Site Restricted:</b>	Yes					
<b>Deed Notice Property Block:</b>	91.01					
<b>Deed Notice Property Lot:</b>	1.01					
<b>DER Comments:</b>						
<b>Site X Coord No:</b>	632913.22				<b>DER Deed Usage:</b>	Restricted
<b>Site Y Coord No:</b>	719489.42				<b>Deed Specific Req:</b>	Asphalt Cap
<b>DER Filed Date:</b>	1/2/09				<b>Deeds Depth:</b>	8.5
<b>DER Lifted Date:</b>					<b>Property Owner:</b>	Rubenstein, Chuck
<b>Deeds Parameter Desc:</b>	Benzo(k)fluoranthene					
<b>Entire Site Restricted:</b>	Yes					
<b>Deed Notice Property Block:</b>	91.01					
<b>Deed Notice Property Lot:</b>	1.01					
<b>DER Comments:</b>						
<b>Site X Coord No:</b>	632913.22				<b>DER Deed Usage:</b>	Restricted
<b>Site Y Coord No:</b>	719489.42				<b>Deed Specific Req:</b>	Concrete Cap
<b>DER Filed Date:</b>	1/2/09				<b>Deeds Depth:</b>	3
<b>DER Lifted Date:</b>					<b>Property Owner:</b>	Rubenstein, Chuck
<b>Deeds Parameter Desc:</b>	Copper					
<b>Entire Site Restricted:</b>	Yes					
<b>Deed Notice Property Block:</b>	91.01					
<b>Deed Notice Property Lot:</b>	1.01					
<b>DER Comments:</b>						
<b>Site X Coord No:</b>	632913.22				<b>DER Deed Usage:</b>	Restricted
<b>Site Y Coord No:</b>	719489.42				<b>Deed Specific Req:</b>	Concrete Cap
<b>DER Filed Date:</b>	1/2/09				<b>Deeds Depth:</b>	3
<b>DER Lifted Date:</b>					<b>Property Owner:</b>	Rubenstein, Chuck
<b>Deeds Parameter Desc:</b>	Lead					
<b>Entire Site Restricted:</b>	Yes					
<b>Deed Notice Property Block:</b>	91.01					
<b>Deed Notice Property Lot:</b>	1.01					
<b>DER Comments:</b>						
<b>Site X Coord No:</b>	632913.22				<b>DER Deed Usage:</b>	Restricted
<b>Site Y Coord No:</b>	719489.42				<b>Deed Specific Req:</b>	Asphalt Cap
<b>DER Filed Date:</b>	1/2/09				<b>Deeds Depth:</b>	6
<b>DER Lifted Date:</b>					<b>Property Owner:</b>	Rubenstein, Chuck
<b>Deeds Parameter Desc:</b>	Aroclor 1260					
<b>Entire Site Restricted:</b>	Yes					
<b>Deed Notice Property Block:</b>	91.01					
<b>Deed Notice Property Lot:</b>	1.01					
<b>DER Comments:</b>						
<b>Site X Coord No:</b>	632913.22				<b>DER Deed Usage:</b>	Restricted
<b>Site Y Coord No:</b>	719489.42				<b>Deed Specific Req:</b>	Concrete Cap
<b>DER Filed Date:</b>	1/2/09				<b>Deeds Depth:</b>	8.5
<b>DER Lifted Date:</b>					<b>Property Owner:</b>	Rubenstein, Chuck
<b>Deeds Parameter Desc:</b>	Benzo(a)pyrene					
<b>Entire Site Restricted:</b>	Yes					

Map Key	Number of Records	Direction	Distance (mi/ft)	Elev/Diff (ft)	Site	DB
<b>Deed Notice Property Block:</b>		91.01				
<b>Deed Notice Property Lot:</b>		1.01				
<b>DER Comments:</b>						
<b>Site X Coord No:</b>	632913.22				<b>DER Deed Usage:</b>	Restricted
<b>Site Y Coord No:</b>	719489.42				<b>Deed Specific Req:</b>	Concrete Cap
<b>DER Filed Date:</b>	1/2/09				<b>Deeds Depth:</b>	8.5
<b>DER Lifted Date:</b>					<b>Property Owner:</b>	Rubenstein, Chuck
<b>Deeds Parameter Desc:</b>	Indeno(1,2,3-cd)pyrene					
<b>Entire Site Restricted:</b>	Yes					
<b>Deed Notice Property Block:</b>	91.01					
<b>Deed Notice Property Lot:</b>	1.01					
<b>DER Comments:</b>						
<b>Site X Coord No:</b>	632913.22				<b>DER Deed Usage:</b>	Restricted
<b>Site Y Coord No:</b>	719489.42				<b>Deed Specific Req:</b>	Asphalt Cap
<b>DER Filed Date:</b>	8/12/09				<b>Deeds Depth:</b>	15
<b>DER Lifted Date:</b>					<b>Property Owner:</b>	Coniglio, Valerie
<b>Deeds Parameter Desc:</b>	Arsenic					
<b>Entire Site Restricted:</b>	Yes					
<b>Deed Notice Property Block:</b>	91.01					
<b>Deed Notice Property Lot:</b>	1.01					
<b>DER Comments:</b>						
Road adjacent to Lustrelon was restricted. The road (Block 91, lot 2 and Block 91.01, lot 1.01) is owned by Bergen County. A resolution was passed to restrict use for the road.						
<b>Site X Coord No:</b>	632913.22				<b>DER Deed Usage:</b>	Restricted
<b>Site Y Coord No:</b>	719489.42				<b>Deed Specific Req:</b>	Concrete Cap
<b>DER Filed Date:</b>	1/2/09				<b>Deeds Depth:</b>	6
<b>DER Lifted Date:</b>					<b>Property Owner:</b>	Rubenstein, Chuck
<b>Deeds Parameter Desc:</b>	Benzo(b)fluoranthene					
<b>Entire Site Restricted:</b>	Yes					
<b>Deed Notice Property Block:</b>	91.01					
<b>Deed Notice Property Lot:</b>	1.01					
<b>DER Comments:</b>						
<b>Site X Coord No:</b>	632913.22				<b>DER Deed Usage:</b>	Restricted
<b>Site Y Coord No:</b>	719489.42				<b>Deed Specific Req:</b>	Slab
<b>DER Filed Date:</b>	1/2/09				<b>Deeds Depth:</b>	3
<b>DER Lifted Date:</b>					<b>Property Owner:</b>	Rubenstein, Chuck
<b>Deeds Parameter Desc:</b>	Lead					
<b>Entire Site Restricted:</b>	Yes					
<b>Deed Notice Property Block:</b>	91.01					
<b>Deed Notice Property Lot:</b>	1.01					
<b>DER Comments:</b>						
<b>Site X Coord No:</b>	632913.22				<b>DER Deed Usage:</b>	Restricted
<b>Site Y Coord No:</b>	719489.42				<b>Deed Specific Req:</b>	Asphalt Cap
<b>DER Filed Date:</b>	1/2/09				<b>Deeds Depth:</b>	3
<b>DER Lifted Date:</b>					<b>Property Owner:</b>	Rubenstein, Chuck
<b>Deeds Parameter Desc:</b>	Copper					
<b>Entire Site Restricted:</b>	Yes					
<b>Deed Notice Property Block:</b>	91.01					
<b>Deed Notice Property Lot:</b>	1.01					
<b>DER Comments:</b>						
<b>Site X Coord No:</b>	632913.22				<b>DER Deed Usage:</b>	Restricted
<b>Site Y Coord No:</b>	719489.42				<b>Deed Specific Req:</b>	Soil
<b>DER Filed Date:</b>	1/2/09				<b>Deeds Depth:</b>	7.5
<b>DER Lifted Date:</b>					<b>Property Owner:</b>	Rubenstein, Chuck
<b>Deeds Parameter Desc:</b>	Trichloroethylene					
<b>Entire Site Restricted:</b>	Yes					
<b>Deed Notice Property Block:</b>	91.01					
<b>Deed Notice Property Lot:</b>	1.01					
<b>DER Comments:</b>						
<b>Site X Coord No:</b>	632913.22				<b>DER Deed Usage:</b>	Restricted
<b>Site Y Coord No:</b>	719489.42				<b>Deed Specific Req:</b>	Slab
<b>DER Filed Date:</b>	1/2/09				<b>Deeds Depth:</b>	8.5
<b>DER Lifted Date:</b>					<b>Property Owner:</b>	Rubenstein, Chuck

Map Key	Number of Records	Direction	Distance (mi/ft)	Elev/Diff (ft)	Site	DB
<b>Deeds Parameter Desc:</b>		Benzo(k)fluoranthene				
<b>Entire Site Restricted:</b>		Yes				
<b>Deed Notice Property Block:</b>		91.01				
<b>Deed Notice Property Lot:</b>		1.01				
<b>DER Comments:</b>						
<b>Site X Coord No:</b>	632913.22				<b>DER Deed Usage:</b>	Restricted
<b>Site Y Coord No:</b>	719489.42				<b>Deed Specific Req:</b>	Asphalt Cap
<b>DER Filed Date:</b>	6/7/10				<b>Deeds Depth:</b>	10
<b>DER Lifted Date:</b>					<b>Property Owner:</b>	Sherman, Richard
<b>Deeds Parameter Desc:</b>		PCBs				
<b>Entire Site Restricted:</b>		Yes				
<b>Deed Notice Property Block:</b>		91.01				
<b>Deed Notice Property Lot:</b>		1.01				
<b>DER Comments:</b>		The correct block is 91, Lot 2.				
<b>Site X Coord No:</b>	632913.22				<b>DER Deed Usage:</b>	Restricted
<b>Site Y Coord No:</b>	719489.42				<b>Deed Specific Req:</b>	Concrete Cap
<b>DER Filed Date:</b>	1/2/09				<b>Deeds Depth:</b>	7.5
<b>DER Lifted Date:</b>					<b>Property Owner:</b>	Rubenstein, Chuck
<b>Deeds Parameter Desc:</b>		Arsenic				
<b>Entire Site Restricted:</b>		Yes				
<b>Deed Notice Property Block:</b>		91.01				
<b>Deed Notice Property Lot:</b>		1.01				
<b>DER Comments:</b>						
<b>Site X Coord No:</b>	632913.22				<b>DER Deed Usage:</b>	Restricted
<b>Site Y Coord No:</b>	719489.42				<b>Deed Specific Req:</b>	Concrete Cap
<b>DER Filed Date:</b>	1/2/09				<b>Deeds Depth:</b>	8.5
<b>DER Lifted Date:</b>					<b>Property Owner:</b>	Rubenstein, Chuck
<b>Deeds Parameter Desc:</b>		Dibenzo(a,h)anthracene				
<b>Entire Site Restricted:</b>		Yes				
<b>Deed Notice Property Block:</b>		91.01				
<b>Deed Notice Property Lot:</b>		1.01				
<b>DER Comments:</b>						
<b>Site X Coord No:</b>	632913.22				<b>DER Deed Usage:</b>	Restricted
<b>Site Y Coord No:</b>	719489.42				<b>Deed Specific Req:</b>	Asphalt Cap
<b>DER Filed Date:</b>	1/2/09				<b>Deeds Depth:</b>	8.5
<b>DER Lifted Date:</b>					<b>Property Owner:</b>	Rubenstein, Chuck
<b>Deeds Parameter Desc:</b>		Benzo(a)pyrene				
<b>Entire Site Restricted:</b>		Yes				
<b>Deed Notice Property Block:</b>		91.01				
<b>Deed Notice Property Lot:</b>		1.01				
<b>DER Comments:</b>						
<b>Site X Coord No:</b>	632913.22				<b>DER Deed Usage:</b>	Restricted
<b>Site Y Coord No:</b>	719489.42				<b>Deed Specific Req:</b>	Concrete Cap
<b>DER Filed Date:</b>	1/2/09				<b>Deeds Depth:</b>	0.5
<b>DER Lifted Date:</b>					<b>Property Owner:</b>	Rubenstein, Chuck
<b>Deeds Parameter Desc:</b>		Tetrachloroethylene				
<b>Entire Site Restricted:</b>		Yes				
<b>Deed Notice Property Block:</b>		91.01				
<b>Deed Notice Property Lot:</b>		1.01				
<b>DER Comments:</b>						
<b>Site X Coord No:</b>	632913.22				<b>DER Deed Usage:</b>	Restricted
<b>Site Y Coord No:</b>	719489.42				<b>Deed Specific Req:</b>	Asphalt Cap
<b>DER Filed Date:</b>	6/7/10				<b>Deeds Depth:</b>	12
<b>DER Lifted Date:</b>	3/1/17				<b>Property Owner:</b>	Sherman, Richard
<b>Deeds Parameter Desc:</b>		Zinc				
<b>Entire Site Restricted:</b>		Yes				
<b>Deed Notice Property Block:</b>		91.01				
<b>Deed Notice Property Lot:</b>		1.01				
<b>DER Comments:</b>		The correct block is 91, Lot 2.				
<b>Site X Coord No:</b>	632913.22				<b>DER Deed Usage:</b>	Restricted
<b>Site Y Coord No:</b>	719489.42				<b>Deed Specific Req:</b>	Soil
<b>DER Filed Date:</b>	1/2/09				<b>Deeds Depth:</b>	8.5



Map Key	Number of Records	Direction	Distance (mi/ft)	Elev/Diff (ft)	Site	DB
<b>DER Lifted Date:</b>					<b>Property Owner:</b>	Rubenstein, Chuck
<b>Deeds Parameter Desc:</b>		Benzo(a)pyrene				
<b>Entire Site Restricted:</b>		Yes				
<b>Deed Notice Property Block:</b>		91.01				
<b>Deed Notice Property Lot:</b>		1.01				
<b>DER Comments:</b>						
<b>Site X Coord No:</b>	632913.22				<b>DER Deed Usage:</b>	Restricted
<b>Site Y Coord No:</b>	719489.42				<b>Deed Specific Req:</b>	Slab
<b>DER Filed Date:</b>	1/2/09				<b>Deeds Depth:</b>	0.5
<b>DER Lifted Date:</b>					<b>Property Owner:</b>	Rubenstein, Chuck
<b>Deeds Parameter Desc:</b>		Tetrachloroethylene				
<b>Entire Site Restricted:</b>		Yes				
<b>Deed Notice Property Block:</b>		91.01				
<b>Deed Notice Property Lot:</b>		1.01				
<b>DER Comments:</b>						
<b>Site X Coord No:</b>	632913.22				<b>DER Deed Usage:</b>	Restricted
<b>Site Y Coord No:</b>	719489.42				<b>Deed Specific Req:</b>	Slab
<b>DER Filed Date:</b>	1/2/09				<b>Deeds Depth:</b>	6
<b>DER Lifted Date:</b>					<b>Property Owner:</b>	Rubenstein, Chuck
<b>Deeds Parameter Desc:</b>		Benzo(b)fluoranthene				
<b>Entire Site Restricted:</b>		Yes				
<b>Deed Notice Property Block:</b>		91.01				
<b>Deed Notice Property Lot:</b>		1.01				
<b>DER Comments:</b>						
<b>Site X Coord No:</b>	632913.22				<b>DER Deed Usage:</b>	Restricted
<b>Site Y Coord No:</b>	719489.42				<b>Deed Specific Req:</b>	Asphalt Cap
<b>DER Filed Date:</b>	1/2/09				<b>Deeds Depth:</b>	7.5
<b>DER Lifted Date:</b>					<b>Property Owner:</b>	Rubenstein, Chuck
<b>Deeds Parameter Desc:</b>		Trichloroethylene				
<b>Entire Site Restricted:</b>		Yes				
<b>Deed Notice Property Block:</b>		91.01				
<b>Deed Notice Property Lot:</b>		1.01				
<b>DER Comments:</b>						
<b>Site X Coord No:</b>	632913.22				<b>DER Deed Usage:</b>	Restricted
<b>Site Y Coord No:</b>	719489.42				<b>Deed Specific Req:</b>	Concrete Cap
<b>DER Filed Date:</b>	1/2/09				<b>Deeds Depth:</b>	8.5
<b>DER Lifted Date:</b>					<b>Property Owner:</b>	Rubenstein, Chuck
<b>Deeds Parameter Desc:</b>		Benzo(k)fluoranthene				
<b>Entire Site Restricted:</b>		Yes				
<b>Deed Notice Property Block:</b>		91.01				
<b>Deed Notice Property Lot:</b>		1.01				
<b>DER Comments:</b>						
<b>Site X Coord No:</b>	632913.22				<b>DER Deed Usage:</b>	Restricted
<b>Site Y Coord No:</b>	719489.42				<b>Deed Specific Req:</b>	Asphalt Cap
<b>DER Filed Date:</b>	6/7/10				<b>Deeds Depth:</b>	10
<b>DER Lifted Date:</b>	3/1/17				<b>Property Owner:</b>	Sherman, Richard
<b>Deeds Parameter Desc:</b>		PCBs				
<b>Entire Site Restricted:</b>		Yes				
<b>Deed Notice Property Block:</b>		91.01				
<b>Deed Notice Property Lot:</b>		1.01				
<b>DER Comments:</b>		The correct block is 91, Lot 2.				
<b>Site X Coord No:</b>	632913.22				<b>DER Deed Usage:</b>	Restricted
<b>Site Y Coord No:</b>	719489.42				<b>Deed Specific Req:</b>	Slab
<b>DER Filed Date:</b>	1/2/09				<b>Deeds Depth:</b>	7.5
<b>DER Lifted Date:</b>					<b>Property Owner:</b>	Rubenstein, Chuck
<b>Deeds Parameter Desc:</b>		Arsenic				
<b>Entire Site Restricted:</b>		Yes				
<b>Deed Notice Property Block:</b>		91.01				
<b>Deed Notice Property Lot:</b>		1.01				
<b>DER Comments:</b>						
<b>Site X Coord No:</b>	632913.22				<b>DER Deed Usage:</b>	Restricted
<b>Site Y Coord No:</b>	719489.42				<b>Deed Specific Req:</b>	Soil

Map Key	Number of Records	Direction	Distance (mi/ft)	Elev/Diff (ft)	Site	DB
<b>DER Filed Date:</b>	1/2/09				<b>Deeds Depth:</b>	8.5
<b>DER Lifted Date:</b>					<b>Property Owner:</b>	Rubenstein, Chuck
<b>Deeds Parameter Desc:</b>		Benzo(k)fluoranthene				
<b>Entire Site Restricted:</b>		Yes				
<b>Deed Notice Property Block:</b>		91.01				
<b>Deed Notice Property Lot:</b>		1.01				
<b>DER Comments:</b>						
<b>Site X Coord No:</b>	632913.22				<b>DER Deed Usage:</b>	Restricted
<b>Site Y Coord No:</b>	719489.42				<b>Deed Specific Req:</b>	Asphalt Cap
<b>DER Filed Date:</b>	6/7/10				<b>Deeds Depth:</b>	5.5
<b>DER Lifted Date:</b>					<b>Property Owner:</b>	Sherman, Richard
<b>Deeds Parameter Desc:</b>		Lead				
<b>Entire Site Restricted:</b>		Yes				
<b>Deed Notice Property Block:</b>		91.01				
<b>Deed Notice Property Lot:</b>		1.01				
<b>DER Comments:</b>		The correct block is 91, Lot 2.				
<b>Site X Coord No:</b>	632913.22				<b>DER Deed Usage:</b>	Restricted
<b>Site Y Coord No:</b>	719489.42				<b>Deed Specific Req:</b>	Asphalt Cap
<b>DER Filed Date:</b>	1/2/09				<b>Deeds Depth:</b>	6
<b>DER Lifted Date:</b>					<b>Property Owner:</b>	Rubenstein, Chuck
<b>Deeds Parameter Desc:</b>		Benzo(a)anthracene				
<b>Entire Site Restricted:</b>		Yes				
<b>Deed Notice Property Block:</b>		91.01				
<b>Deed Notice Property Lot:</b>		1.01				
<b>DER Comments:</b>						
<b>Site X Coord No:</b>	632913.22				<b>DER Deed Usage:</b>	Restricted
<b>Site Y Coord No:</b>	719489.42				<b>Deed Specific Req:</b>	Soil
<b>DER Filed Date:</b>	1/2/09				<b>Deeds Depth:</b>	7.5
<b>DER Lifted Date:</b>					<b>Property Owner:</b>	Rubenstein, Chuck
<b>Deeds Parameter Desc:</b>		Arsenic				
<b>Entire Site Restricted:</b>		Yes				
<b>Deed Notice Property Block:</b>		91.01				
<b>Deed Notice Property Lot:</b>		1.01				
<b>DER Comments:</b>						
<b>Site X Coord No:</b>	632913.22				<b>DER Deed Usage:</b>	Restricted
<b>Site Y Coord No:</b>	719489.42				<b>Deed Specific Req:</b>	Asphalt Cap
<b>DER Filed Date:</b>	1/2/09				<b>Deeds Depth:</b>	8.5
<b>DER Lifted Date:</b>					<b>Property Owner:</b>	Rubenstein, Chuck
<b>Deeds Parameter Desc:</b>		Chrysene				
<b>Entire Site Restricted:</b>		Yes				
<b>Deed Notice Property Block:</b>		91.01				
<b>Deed Notice Property Lot:</b>		1.01				
<b>DER Comments:</b>						
<b>Site X Coord No:</b>	632913.22				<b>DER Deed Usage:</b>	Restricted
<b>Site Y Coord No:</b>	719489.42				<b>Deed Specific Req:</b>	Asphalt Cap
<b>DER Filed Date:</b>	6/7/10				<b>Deeds Depth:</b>	15
<b>DER Lifted Date:</b>					<b>Property Owner:</b>	Sherman, Richard
<b>Deeds Parameter Desc:</b>		Arsenic				
<b>Entire Site Restricted:</b>		Yes				
<b>Deed Notice Property Block:</b>		91.01				
<b>Deed Notice Property Lot:</b>		1.01				
<b>DER Comments:</b>		The correct block is 91, Lot 2.				
<b>Site X Coord No:</b>	632913.22				<b>DER Deed Usage:</b>	Restricted
<b>Site Y Coord No:</b>	719489.42				<b>Deed Specific Req:</b>	Slab
<b>DER Filed Date:</b>	1/2/09				<b>Deeds Depth:</b>	7.5
<b>DER Lifted Date:</b>					<b>Property Owner:</b>	Rubenstein, Chuck
<b>Deeds Parameter Desc:</b>		Trichloroethylene				
<b>Entire Site Restricted:</b>		Yes				
<b>Deed Notice Property Block:</b>		91.01				
<b>Deed Notice Property Lot:</b>		1.01				
<b>DER Comments:</b>						
<b>Site X Coord No:</b>	632913.22				<b>DER Deed Usage:</b>	Restricted

Map Key	Number of Records	Direction	Distance (mi/ft)	Elev/Diff (ft)	Site	DB
Site Y Coord No:	719489.42				Deed Specific Req:	Asphalt Cap
DER Filed Date:	1/2/09				Deeds Depth:	3
DER Lifted Date:					Property Owner:	Rubenstein, Chuck
Deeds Parameter Desc:	Lead					
Entire Site Restricted:	Yes					
Deed Notice Property Block:	91.01					
Deed Notice Property Lot:	1.01					
DER Comments:						
Site X Coord No:	632913.22				DER Deed Usage:	Restricted
Site Y Coord No:	719489.42				Deed Specific Req:	Soil
DER Filed Date:	1/2/09				Deeds Depth:	3
DER Lifted Date:					Property Owner:	Rubenstein, Chuck
Deeds Parameter Desc:	Copper					
Entire Site Restricted:	Yes					
Deed Notice Property Block:	91.01					
Deed Notice Property Lot:	1.01					
DER Comments:						
Site X Coord No:	632913.22				DER Deed Usage:	Restricted
Site Y Coord No:	719489.42				Deed Specific Req:	Asphalt Cap
DER Filed Date:	1/2/09				Deeds Depth:	6
DER Lifted Date:					Property Owner:	Rubenstein, Chuck
Deeds Parameter Desc:	Benzo(b)fluoranthene					
Entire Site Restricted:	Yes					
Deed Notice Property Block:	91.01					
Deed Notice Property Lot:	1.01					
DER Comments:						
Site X Coord No:	632913.22				DER Deed Usage:	Restricted
Site Y Coord No:	719489.42				Deed Specific Req:	Slab
DER Filed Date:	1/2/09				Deeds Depth:	8.5
DER Lifted Date:					Property Owner:	Rubenstein, Chuck
Deeds Parameter Desc:	Indeno(1,2,3-cd)pyrene					
Entire Site Restricted:	Yes					
Deed Notice Property Block:	91.01					
Deed Notice Property Lot:	1.01					
DER Comments:						
Site X Coord No:	632913.22				DER Deed Usage:	Restricted
Site Y Coord No:	719489.42				Deed Specific Req:	Slab
DER Filed Date:	1/2/09				Deeds Depth:	8.5
DER Lifted Date:					Property Owner:	Rubenstein, Chuck
Deeds Parameter Desc:	Benzo(a)pyrene					
Entire Site Restricted:	Yes					
Deed Notice Property Block:	91.01					
Deed Notice Property Lot:	1.01					
DER Comments:						
Site X Coord No:	632913.22				DER Deed Usage:	Restricted
Site Y Coord No:	719489.42				Deed Specific Req:	Slab
DER Filed Date:	1/2/09				Deeds Depth:	3
DER Lifted Date:					Property Owner:	Rubenstein, Chuck
Deeds Parameter Desc:	Copper					
Entire Site Restricted:	Yes					
Deed Notice Property Block:	91.01					
Deed Notice Property Lot:	1.01					
DER Comments:						
Site X Coord No:	632913.22				DER Deed Usage:	Restricted
Site Y Coord No:	719489.42				Deed Specific Req:	Soil
DER Filed Date:	1/2/09				Deeds Depth:	8.5
DER Lifted Date:					Property Owner:	Rubenstein, Chuck
Deeds Parameter Desc:	Dibenzo(a,h)anthracene					
Entire Site Restricted:	Yes					
Deed Notice Property Block:	91.01					
Deed Notice Property Lot:	1.01					
DER Comments:						

Map Key	Number of Records	Direction	Distance (mi/ft)	Elev/Diff (ft)	Site	DB
Site X Coord No:	632913.22				<b>DER Deed Usage:</b>	Restricted
Site Y Coord No:	719489.42				<b>Deed Specific Req:</b>	Asphalt Cap
DER Filed Date:	8/12/09				<b>Deeds Depth:</b>	5.5
DER Lifted Date:					<b>Property Owner:</b>	Coniglio, Valerie
Deeds Parameter Desc:	Lead					
Entire Site Restricted:	Yes					
Deed Notice Property Block:	91.01					
Deed Notice Property Lot:	1.01					
DER Comments:	Road adjacent to Lustrelon was restricted. The road (Block 91, lot 2 and Block 91.01, lot 1.01) is owned by Bergen County. A resolution was passed to restrict use for the road.					
Site X Coord No:	632913.22				<b>DER Deed Usage:</b>	Restricted
Site Y Coord No:	719489.42				<b>Deed Specific Req:</b>	Soil
DER Filed Date:	1/2/09				<b>Deeds Depth:</b>	8.5
DER Lifted Date:					<b>Property Owner:</b>	Rubenstein, Chuck
Deeds Parameter Desc:	Indeno(1,2,3-cd)pyrene					
Entire Site Restricted:	Yes					
Deed Notice Property Block:	91.01					
Deed Notice Property Lot:	1.01					
DER Comments:						
Site X Coord No:	632913.22				<b>DER Deed Usage:</b>	Restricted
Site Y Coord No:	719489.42				<b>Deed Specific Req:</b>	Soil
DER Filed Date:	1/2/09				<b>Deeds Depth:</b>	3
DER Lifted Date:					<b>Property Owner:</b>	Rubenstein, Chuck
Deeds Parameter Desc:	Lead					
Entire Site Restricted:	Yes					
Deed Notice Property Block:	91.01					
Deed Notice Property Lot:	1.01					
DER Comments:						
Site X Coord No:	632913.22				<b>DER Deed Usage:</b>	Restricted
Site Y Coord No:	719489.42				<b>Deed Specific Req:</b>	Asphalt Cap
DER Filed Date:	6/7/10				<b>Deeds Depth:</b>	5.5
DER Lifted Date:	3/1/17				<b>Property Owner:</b>	Sherman, Richard
Deeds Parameter Desc:	Lead					
Entire Site Restricted:	Yes					
Deed Notice Property Block:	91.01					
Deed Notice Property Lot:	1.01					
DER Comments:	The correct block is 91, Lot 2.					
Site X Coord No:	632913.22				<b>DER Deed Usage:</b>	Restricted
Site Y Coord No:	719489.42				<b>Deed Specific Req:</b>	Slab
DER Filed Date:	1/2/09				<b>Deeds Depth:</b>	6
DER Lifted Date:					<b>Property Owner:</b>	Rubenstein, Chuck
Deeds Parameter Desc:	Aroclor 1260					
Entire Site Restricted:	Yes					
Deed Notice Property Block:	91.01					
Deed Notice Property Lot:	1.01					
DER Comments:						
Site X Coord No:	632913.22				<b>DER Deed Usage:</b>	Restricted
Site Y Coord No:	719489.42				<b>Deed Specific Req:</b>	Slab
DER Filed Date:	1/2/09				<b>Deeds Depth:</b>	8.5
DER Lifted Date:					<b>Property Owner:</b>	Rubenstein, Chuck
Deeds Parameter Desc:	Chrysene					
Entire Site Restricted:	Yes					
Deed Notice Property Block:	91.01					
Deed Notice Property Lot:	1.01					
DER Comments:						
Site X Coord No:	632913.22				<b>DER Deed Usage:</b>	Restricted
Site Y Coord No:	719489.42				<b>Deed Specific Req:</b>	Soil
DER Filed Date:	1/2/09				<b>Deeds Depth:</b>	0.5
DER Lifted Date:					<b>Property Owner:</b>	Rubenstein, Chuck
Deeds Parameter Desc:	Tetrachloroethylene					
Entire Site Restricted:	Yes					
Deed Notice Property Block:	91.01					
Deed Notice Property Lot:	1.01					

Map Key	Number of Records	Direction	Distance (mi/ft)	Elev/Diff (ft)	Site	DB
---------	-------------------	-----------	------------------	----------------	------	----

DER Comments:

<a href="#">91</a>	4 of 4	NNE	0.37 / 1,972.87	12.24 / 4	LUSTRELON INC 235 OLD RIVER RD 1 HUDSON PK Edgewater Boro NJ 07020	CEA
--------------------	--------	-----	-----------------	-----------	--	-----

PI No: G000002776 County: Bergen

**Detail(s)**

CEA Case Track No: 45559  
 Date Established: 19-Oct-2007 00:00:00  
 Date Closed Lifted:  
 Site X Coord No: 632913.22  
 Site Y Coord No: 719489.42  
 Inderterminate Duration: Yes  
 CEA Name: CEA EAST  
 CEA Description: EAST CEA  
 CEA Parameter Description: Polychlorinated biphenyls (PCBs)

CEA Duration: 91.01  
 CEA Block: 2  
 CEA Lot: Edgewater Boro  
 CEA Block Lot Muni: Bergen  
 CEA Block Lot Cnty:

CEA Case Track No: 45559  
 Date Established: 19-Oct-2007 00:00:00  
 Date Closed Lifted: 5/31/16  
 Site X Coord No: 632913.22  
 Site Y Coord No: 719489.42  
 Inderterminate Duration: Yes  
 CEA Name: CEA WEST  
 CEA Description: West CEA  
 CEA Parameter Description: Aroclor 1260

CEA Duration:  
 CEA Block:  
 CEA Lot:  
 CEA Block Lot Muni:  
 CEA Block Lot Cnty:

CEA Case Track No: 45559  
 Date Established: 19-Oct-2007 00:00:00  
 Date Closed Lifted: 5/31/16  
 Site X Coord No: 632913.22  
 Site Y Coord No: 719489.42  
 Inderterminate Duration: Yes  
 CEA Name: CEA WEST  
 CEA Description: West CEA  
 CEA Parameter Description: Chloroethane

CEA Duration:  
 CEA Block:  
 CEA Lot:  
 CEA Block Lot Muni:  
 CEA Block Lot Cnty:

CEA Case Track No: 45559  
 Date Established: 19-Oct-2007 00:00:00  
 Date Closed Lifted:  
 Site X Coord No: 632913.22  
 Site Y Coord No: 719489.42  
 Inderterminate Duration: Yes  
 CEA Name: CEA WEST  
 CEA Description: West CEA  
 CEA Parameter Description: Chloroethane

CEA Duration:  
 CEA Block:  
 CEA Lot:  
 CEA Block Lot Muni:  
 CEA Block Lot Cnty:

CEA Case Track No: 45559  
 Date Established: 19-Oct-2007 00:00:00  
 Date Closed Lifted:  
 Site X Coord No: 632913.22  
 Site Y Coord No: 719489.42  
 Inderterminate Duration: Yes  
 CEA Name: CEA EAST  
 CEA Description: EAST CEA  
 CEA Parameter Description: Nickel

CEA Duration: 91.01  
 CEA Block: 2  
 CEA Lot: Edgewater Boro  
 CEA Block Lot Muni: Bergen  
 CEA Block Lot Cnty:

CEA Case Track No: 45559  
 Date Established: 19-Oct-2007 00:00:00  
 Date Closed Lifted:  
 Site X Coord No: 632913.22  
 Site Y Coord No: 719489.42  
 Inderterminate Duration: Yes  
 CEA Name: CEA WEST

CEA Duration:  
 CEA Block:  
 CEA Lot:  
 CEA Block Lot Muni:  
 CEA Block Lot Cnty:

Map Key	Number of Records	Direction	Distance (mi/ft)	Elev/Diff (ft)	Site	DB
<b>CEA Description:</b>		West CEA				
<b>CEA Parameter Description:</b>		Aroclor 1260				
<b>CEA Case Track No:</b>	45559				<b>CEA Duration:</b>	
<b>Date Established:</b>	19-Oct-2007 00:00:00				<b>CEA Block:</b>	91.01
<b>Date Closed Lifted:</b>					<b>CEA Lot:</b>	2
<b>Site X Coord No:</b>	632913.22				<b>CEA Block Lot Muni:</b>	Edgewater Boro
<b>Site Y Coord No:</b>	719489.42				<b>CEA Block Lot Cnty:</b>	Bergen
<b>Inderterminate Duration:</b>	Yes					
<b>CEA Name:</b>	CEA EAST					
<b>CEA Description:</b>	EAST CEA					
<b>CEA Parameter Description:</b>	Arsenic					
<b>CEA Case Track No:</b>	45559				<b>CEA Duration:</b>	
<b>Date Established:</b>	19-Oct-2007 00:00:00				<b>CEA Block:</b>	
<b>Date Closed Lifted:</b>					<b>CEA Lot:</b>	
<b>Site X Coord No:</b>	632913.22				<b>CEA Block Lot Muni:</b>	
<b>Site Y Coord No:</b>	719489.42				<b>CEA Block Lot Cnty:</b>	
<b>Inderterminate Duration:</b>	Yes					
<b>CEA Name:</b>	CEA EAST					
<b>CEA Description:</b>	EAST CEA					
<b>CEA Parameter Description:</b>	Lead					
<b>CEA Case Track No:</b>	45559				<b>CEA Duration:</b>	
<b>Date Established:</b>	19-Oct-2007 00:00:00				<b>CEA Block:</b>	91.01
<b>Date Closed Lifted:</b>					<b>CEA Lot:</b>	2
<b>Site X Coord No:</b>	632913.22				<b>CEA Block Lot Muni:</b>	Edgewater Boro
<b>Site Y Coord No:</b>	719489.42				<b>CEA Block Lot Cnty:</b>	Bergen
<b>Inderterminate Duration:</b>	Yes					
<b>CEA Name:</b>	CEA EAST					
<b>CEA Description:</b>	EAST CEA					
<b>CEA Parameter Description:</b>	Lead					
<b>CEA Case Track No:</b>	45559				<b>CEA Duration:</b>	
<b>Date Established:</b>	19-Oct-2007 00:00:00				<b>CEA Block:</b>	
<b>Date Closed Lifted:</b>	5/31/16				<b>CEA Lot:</b>	
<b>Site X Coord No:</b>	632913.22				<b>CEA Block Lot Muni:</b>	
<b>Site Y Coord No:</b>	719489.42				<b>CEA Block Lot Cnty:</b>	
<b>Inderterminate Duration:</b>	Yes					
<b>CEA Name:</b>	CEA WEST					
<b>CEA Description:</b>	West CEA					
<b>CEA Parameter Description:</b>	Lead					
<b>CEA Case Track No:</b>	45559				<b>CEA Duration:</b>	
<b>Date Established:</b>	19-Oct-2007 00:00:00				<b>CEA Block:</b>	
<b>Date Closed Lifted:</b>					<b>CEA Lot:</b>	
<b>Site X Coord No:</b>	632913.22				<b>CEA Block Lot Muni:</b>	
<b>Site Y Coord No:</b>	719489.42				<b>CEA Block Lot Cnty:</b>	
<b>Inderterminate Duration:</b>	Yes					
<b>CEA Name:</b>	CEA WEST					
<b>CEA Description:</b>	West CEA					
<b>CEA Parameter Description:</b>	Lead					
<b>CEA Case Track No:</b>	45559				<b>CEA Duration:</b>	
<b>Date Established:</b>	19-Oct-2007 00:00:00				<b>CEA Block:</b>	
<b>Date Closed Lifted:</b>	5/31/16				<b>CEA Lot:</b>	
<b>Site X Coord No:</b>	632913.22				<b>CEA Block Lot Muni:</b>	
<b>Site Y Coord No:</b>	719489.42				<b>CEA Block Lot Cnty:</b>	
<b>Inderterminate Duration:</b>	Yes					
<b>CEA Name:</b>	CEA WEST					
<b>CEA Description:</b>	West CEA					
<b>CEA Parameter Description:</b>	Arsenic					
<b>CEA Case Track No:</b>	45559				<b>CEA Duration:</b>	
<b>Date Established:</b>	19-Oct-2007 00:00:00				<b>CEA Block:</b>	
<b>Date Closed Lifted:</b>					<b>CEA Lot:</b>	
<b>Site X Coord No:</b>	632913.22				<b>CEA Block Lot Muni:</b>	
<b>Site Y Coord No:</b>	719489.42				<b>CEA Block Lot Cnty:</b>	
<b>Inderterminate Duration:</b>	Yes					



Map Key	Number of Records	Direction	Distance (mi/ft)	Elev/Diff (ft)	Site	DB
CEA Name:		CEA WEST				
CEA Description:		West CEA				
CEA Parameter Description:		Arsenic				
<a href="#">92</a>	1 of 1	WNW	0.38 / 1,981.07	213.76 / 205	WOODCLIFF TOWERS 210 WOODCLIFF AVE North Bergen Twp NJ 07047	SITE REMEDIAATION
Site ID:		53146				
PI ID:		021015				
Type:		SRP-PI				
Program:		Site Remediation				
<a href="#">93</a>	1 of 2	NW	0.38 / 1,996.69	203.69 / 195	217 HUDSON PLACE 217 HUDSON PL Cliffside Park Boro NJ 07010	SITE REMEDIAATION
Site ID:		650886				
PI ID:		841887				
Type:		SRP-PI				
Program:		Site Remediation				
<a href="#">93</a>	2 of 2	NW	0.38 / 1,996.69	203.69 / 195	217 HUDSON PLACE 217 HUDSON PL Cliffside Park Boro NJ	SHWS
Site ID:		650886				
Category:		Community Code:				
Status:		Lead:				
Status Dt:		Unk Contam Source:				
NPL Status:		Dataload Date:				
NPL Date:		Home Owner: Yes				
Eng Control Status:		PI No: 841887				
Eng Control Date:		PI Name (Data Miner): 217 HUDSON PLACE				
Deed Notice Status:		County (Map):				
Deed Notice Date:		Municipality (Map):				
CEA Status:		Zip Code (Map):				
Remediation Level:		CEA Date:				
Remedial L:		X Coordinate:				
PI Name (Map):		Y Coordinate:				
Address (Map):						
Address (Data Miner):		217 HUDSON PL				
City (Data Miner):		Cliffside Park Boro				
County (Data Miner):		Bergen				
Coordinate:						
Data Source:		Closed Sites with Remediated Contamination				
<a href="#">94</a>	1 of 3	NNE	0.38 / 2,015.08	13.68 / 5	EDGEWATER THEATRE 339 RIVER RD Edgewater Boro NJ 07020	SITE REMEDIAATION
Site ID:		522792				
PI ID:		656835				
Type:		SRP-PI				
Program:		Site Remediation				
<a href="#">94</a>	2 of 3	NNE	0.38 / 2,015.08	13.68 / 5	EDGEWATER THEATRE 339 RIVER RD Edgewater Boro NJ 07020	SHWS
Site ID:		522792				
		Community Code: 0213				

Map Key	Number of Records	Direction	Distance (mi/ft)	Elev/Diff (ft)	Site	DB
<b>Category:</b>	0				<b>Lead:</b> RAP	
<b>Status:</b>	Active - RAP				<b>Unk Contam Source:</b> No	
<b>Status Dt:</b>	15-Jun-2018				<b>Dataload Date:</b> 24-Mar-2022	
<b>NPL Status:</b>					<b>Home Owner:</b>	
<b>NPL Date:</b>					<b>PI No:</b> 656835	
<b>Eng Control Status:</b>	Ongoing				<b>PI Name (Data Miner):</b>	
<b>Eng Control Date:</b>	01-Jun-2010				<b>County (Map):</b> Bergen	
<b>Deed Notice Status:</b>	Ongoing				<b>Municipality (Map):</b> Edgewater Boro	
<b>Deed Notice Date:</b>	01-Mar-2017				<b>Zip Code (Map):</b> 07020	
<b>CEA Status:</b>					<b>CEA Date:</b>	
<b>Remediation Level:</b>					<b>X Coordinate:</b> 633815.41	
<b>Remedial L:</b>					<b>Y Coordinate:</b> 719667.04	
<b>PI Name (Map):</b>	EDGEWATER THEATRE					
<b>Address (Map):</b>	339 RIVER RD					
<b>Address (Data Miner):</b>						
<b>City (Data Miner):</b>						
<b>County (Data Miner):</b>						
<b>Coordinate:</b>	NJ State Plane (NAD83) - USFEET					
<b>Data Source:</b>	Known Contaminated Site List for New Jersey (Map)					

<a href="#">94</a>	3 of 3	<b>NNE</b>	<b>0.38 / 2,015.08</b>	<b>13.68 / 5</b>	<b>EDGEWATER THEATRE 339 RIVER RD Edgewater Boro NJ 07020</b>	<b>DEED</b>
--------------------	--------	------------	------------------------	------------------	---	-------------

**PI No:** 656835 **County:** Bergen

**Detail(s)**

**Site X Coord No:** 633815.41 **DER Deed Usage:** Restricted  
**Site Y Coord No:** 719667.04 **Deed Specific Req:** Soil  
**DER Filed Date:** 3/1/17 **Deeds Depth:** 0.5  
**DER Lifted Date:** **Property Owner:** ,  
**Deeds Parameter Desc:** Indeno(1,2,3-cd)pyrene  
**Entire Site Restricted:** Yes  
**Deed Notice Property Block:** 91  
**Deed Notice Property Lot:** 2  
**DER Comments:** Permeable cover is the Dense Graded Aggregate Sub-base (i.e., gravel)

**Site X Coord No:** 633815.41 **DER Deed Usage:** Restricted  
**Site Y Coord No:** 719667.04 **Deed Specific Req:** Concrete Cap  
**DER Filed Date:** 3/1/17 **Deeds Depth:** 0.5  
**DER Lifted Date:** **Property Owner:** ,  
**Deeds Parameter Desc:** Benzo(a)pyrene  
**Entire Site Restricted:** Yes  
**Deed Notice Property Block:** 91  
**Deed Notice Property Lot:** 2  
**DER Comments:** Permeable cover is the Dense Graded Aggregate Sub-base (i.e., gravel)

**Site X Coord No:** 633815.41 **DER Deed Usage:** Restricted  
**Site Y Coord No:** 719667.04 **Deed Specific Req:** Soil  
**DER Filed Date:** 11/3/10 **Deeds Depth:** 2  
**DER Lifted Date:** 3/1/17 **Property Owner:** ,  
**Deeds Parameter Desc:** Benzo(a)pyrene (reg)  
**Entire Site Restricted:** No  
**Deed Notice Property Block:** 91  
**Deed Notice Property Lot:** 2  
**DER Comments:**

**Site X Coord No:** 633815.41 **DER Deed Usage:** Restricted  
**Site Y Coord No:** 719667.04 **Deed Specific Req:** Asphalt Cap  
**DER Filed Date:** 11/3/10 **Deeds Depth:** 2  
**DER Lifted Date:** **Property Owner:** ,  
**Deeds Parameter Desc:** Indeno(1,2,3-cd)pyrene  
**Entire Site Restricted:** No  
**Deed Notice Property Block:** 91  
**Deed Notice Property Lot:** 2

Map Key	Number of Records	Direction	Distance (mi/ft)	Elev/Diff (ft)	Site	DB
---------	-------------------	-----------	------------------	----------------	------	----

**DER Comments:**

<b>Site X Coord No:</b>	633815.41	<b>DER Deed Usage:</b>	Restricted
<b>Site Y Coord No:</b>	719667.04	<b>Deed Specific Req:</b>	Soil
<b>DER Filed Date:</b>	3/1/17	<b>Deeds Depth:</b>	3
<b>DER Lifted Date:</b>		<b>Property Owner:</b>	,
<b>Deeds Parameter Desc:</b>	Arsenic		
<b>Entire Site Restricted:</b>	Yes		
<b>Deed Notice Property Block:</b>	91		
<b>Deed Notice Property Lot:</b>	2		
<b>DER Comments:</b>	Permeable cover is the Dense Graded Aggregate Sub-base (i.e., gravel)		

<b>Site X Coord No:</b>	633815.41	<b>DER Deed Usage:</b>	Restricted
<b>Site Y Coord No:</b>	719667.04	<b>Deed Specific Req:</b>	Permeable Cover
<b>DER Filed Date:</b>	3/1/17	<b>Deeds Depth:</b>	0.5
<b>DER Lifted Date:</b>		<b>Property Owner:</b>	,
<b>Deeds Parameter Desc:</b>	Benzo(a)anthracene		
<b>Entire Site Restricted:</b>	Yes		
<b>Deed Notice Property Block:</b>	91		
<b>Deed Notice Property Lot:</b>	2		
<b>DER Comments:</b>	Permeable Cover is Dense Graded Aggregate Sub-base (i.e. gravel)		

<b>Site X Coord No:</b>	633815.41	<b>DER Deed Usage:</b>	Restricted
<b>Site Y Coord No:</b>	719667.04	<b>Deed Specific Req:</b>	Concrete Cap
<b>DER Filed Date:</b>	11/3/10	<b>Deeds Depth:</b>	2
<b>DER Lifted Date:</b>		<b>Property Owner:</b>	,
<b>Deeds Parameter Desc:</b>	Benzo(a)pyrene (reg)		
<b>Entire Site Restricted:</b>	No		
<b>Deed Notice Property Block:</b>	91		
<b>Deed Notice Property Lot:</b>	2		
<b>DER Comments:</b>			

<b>Site X Coord No:</b>	633815.41	<b>DER Deed Usage:</b>	Restricted
<b>Site Y Coord No:</b>	719667.04	<b>Deed Specific Req:</b>	Soil
<b>DER Filed Date:</b>	11/3/10	<b>Deeds Depth:</b>	2
<b>DER Lifted Date:</b>		<b>Property Owner:</b>	,
<b>Deeds Parameter Desc:</b>	Indeno(1,2,3-cd)pyrene		
<b>Entire Site Restricted:</b>	No		
<b>Deed Notice Property Block:</b>	91		
<b>Deed Notice Property Lot:</b>	2		
<b>DER Comments:</b>			

<b>Site X Coord No:</b>	633815.41	<b>DER Deed Usage:</b>	Restricted
<b>Site Y Coord No:</b>	719667.04	<b>Deed Specific Req:</b>	Concrete Cap
<b>DER Filed Date:</b>	3/1/17	<b>Deeds Depth:</b>	0.5
<b>DER Lifted Date:</b>		<b>Property Owner:</b>	,
<b>Deeds Parameter Desc:</b>	Benzo(b)fluoranthene		
<b>Entire Site Restricted:</b>	Yes		
<b>Deed Notice Property Block:</b>	91		
<b>Deed Notice Property Lot:</b>	2		
<b>DER Comments:</b>	Permeable Cover is Dense Graded Aggregate Sub-base (i.e. gravel)		

<b>Site X Coord No:</b>	633815.41	<b>DER Deed Usage:</b>	Restricted
<b>Site Y Coord No:</b>	719667.04	<b>Deed Specific Req:</b>	Concrete Cap
<b>DER Filed Date:</b>	3/1/17	<b>Deeds Depth:</b>	0.5
<b>DER Lifted Date:</b>		<b>Property Owner:</b>	,
<b>Deeds Parameter Desc:</b>	Benzo(a)pyrene		
<b>Entire Site Restricted:</b>	Yes		
<b>Deed Notice Property Block:</b>	91		
<b>Deed Notice Property Lot:</b>	2		
<b>DER Comments:</b>	Permeable Cover is Dense Graded Aggregate Sub-base (i.e. gravel)		

<b>Site X Coord No:</b>	633815.41	<b>DER Deed Usage:</b>	Restricted
<b>Site Y Coord No:</b>	719667.04	<b>Deed Specific Req:</b>	Concrete Cap
<b>DER Filed Date:</b>	3/1/17	<b>Deeds Depth:</b>	0.5
<b>DER Lifted Date:</b>		<b>Property Owner:</b>	,
<b>Deeds Parameter Desc:</b>	Benzo(k)fluoranthene		
<b>Entire Site Restricted:</b>	Yes		
<b>Deed Notice Property Block:</b>	91		

Map Key	Number of Records	Direction	Distance (mi/ft)	Elev/Diff (ft)	Site	DB
<b>Deed Notice Property Lot:</b>	2					
<b>DER Comments:</b>	Permeable cover is the Dense Graded Aggregate Sub-base (i.e., gravel)					
<b>Site X Coord No:</b>	633815.41				<b>DER Deed Usage:</b>	Restricted
<b>Site Y Coord No:</b>	719667.04				<b>Deed Specific Req:</b>	Asphalt Cap
<b>DER Filed Date:</b>	3/1/17				<b>Deeds Depth:</b>	0.5
<b>DER Lifted Date:</b>					<b>Property Owner:</b>	,
<b>Deeds Parameter Desc:</b>	Benzo(b)fluoranthene					
<b>Entire Site Restricted:</b>	Yes					
<b>Deed Notice Property Block:</b>	91					
<b>Deed Notice Property Lot:</b>	2					
<b>DER Comments:</b>	Permeable cover is the Dense Graded Aggregate Sub-base (i.e., gravel)					
<b>Site X Coord No:</b>	633815.41				<b>DER Deed Usage:</b>	Restricted
<b>Site Y Coord No:</b>	719667.04				<b>Deed Specific Req:</b>	Asphalt Cap
<b>DER Filed Date:</b>	3/1/17				<b>Deeds Depth:</b>	0.5
<b>DER Lifted Date:</b>					<b>Property Owner:</b>	,
<b>Deeds Parameter Desc:</b>	Benzo(k)fluoranthene					
<b>Entire Site Restricted:</b>	Yes					
<b>Deed Notice Property Block:</b>	91					
<b>Deed Notice Property Lot:</b>	2					
<b>DER Comments:</b>	Permeable cover is the Dense Graded Aggregate Sub-base (i.e., gravel)					
<b>Site X Coord No:</b>	633815.41				<b>DER Deed Usage:</b>	Restricted
<b>Site Y Coord No:</b>	719667.04				<b>Deed Specific Req:</b>	Soil
<b>DER Filed Date:</b>	3/1/17				<b>Deeds Depth:</b>	0.5
<b>DER Lifted Date:</b>					<b>Property Owner:</b>	,
<b>Deeds Parameter Desc:</b>	Benzo(a)anthracene					
<b>Entire Site Restricted:</b>	Yes					
<b>Deed Notice Property Block:</b>	91					
<b>Deed Notice Property Lot:</b>	2					
<b>DER Comments:</b>	Permeable cover is the Dense Graded Aggregate Sub-base (i.e., gravel)					
<b>Site X Coord No:</b>	633815.41				<b>DER Deed Usage:</b>	Restricted
<b>Site Y Coord No:</b>	719667.04				<b>Deed Specific Req:</b>	Concrete Cap
<b>DER Filed Date:</b>	3/1/17				<b>Deeds Depth:</b>	0.5
<b>DER Lifted Date:</b>					<b>Property Owner:</b>	,
<b>Deeds Parameter Desc:</b>	Dibenzo(a,h)anthracene					
<b>Entire Site Restricted:</b>	Yes					
<b>Deed Notice Property Block:</b>	91					
<b>Deed Notice Property Lot:</b>	2					
<b>DER Comments:</b>	Permeable Cover is Dense Graded Aggregate Sub-base (i.e. gravel)					
<b>Site X Coord No:</b>	633815.41				<b>DER Deed Usage:</b>	Restricted
<b>Site Y Coord No:</b>	719667.04				<b>Deed Specific Req:</b>	Concrete Cap
<b>DER Filed Date:</b>	3/1/17				<b>Deeds Depth:</b>	13
<b>DER Lifted Date:</b>					<b>Property Owner:</b>	,
<b>Deeds Parameter Desc:</b>	PCBs					
<b>Entire Site Restricted:</b>	Yes					
<b>Deed Notice Property Block:</b>	91					
<b>Deed Notice Property Lot:</b>	2					
<b>DER Comments:</b>	Permeable cover is the Dense Graded Aggregate Sub-base (i.e., gravel)					
<b>Site X Coord No:</b>	633815.41				<b>DER Deed Usage:</b>	Restricted
<b>Site Y Coord No:</b>	719667.04				<b>Deed Specific Req:</b>	Soil
<b>DER Filed Date:</b>	3/1/17				<b>Deeds Depth:</b>	0.5
<b>DER Lifted Date:</b>					<b>Property Owner:</b>	,
<b>Deeds Parameter Desc:</b>	Benzo(a)pyrene					
<b>Entire Site Restricted:</b>	Yes					
<b>Deed Notice Property Block:</b>	91					
<b>Deed Notice Property Lot:</b>	2					
<b>DER Comments:</b>	Permeable cover is the Dense Graded Aggregate Sub-base (i.e., gravel)					
<b>Site X Coord No:</b>	633815.41				<b>DER Deed Usage:</b>	Restricted
<b>Site Y Coord No:</b>	719667.04				<b>Deed Specific Req:</b>	Soil
<b>DER Filed Date:</b>	3/1/17				<b>Deeds Depth:</b>	0.5
<b>DER Lifted Date:</b>					<b>Property Owner:</b>	,
<b>Deeds Parameter Desc:</b>	Benzo(a)pyrene					
<b>Entire Site Restricted:</b>	Yes					

Map Key	Number of Records	Direction	Distance (mi/ft)	Elev/Diff (ft)	Site	DB
<b>Deed Notice Property Block:</b>	91					
<b>Deed Notice Property Lot:</b>	2					
<b>DER Comments:</b>	Permeable Cover is Dense Graded Aggregate Sub-base (i.e. gravel)					
<b>Site X Coord No:</b>	633815.41				<b>DER Deed Usage:</b>	Restricted
<b>Site Y Coord No:</b>	719667.04				<b>Deed Specific Req:</b>	Imperm. Cover
<b>DER Filed Date:</b>	11/3/10				<b>Deeds Depth:</b>	10
<b>DER Lifted Date:</b>					<b>Property Owner:</b>	,
<b>Deeds Parameter Desc:</b>	Lead					
<b>Entire Site Restricted:</b>	No					
<b>Deed Notice Property Block:</b>	91					
<b>Deed Notice Property Lot:</b>	2					
<b>DER Comments:</b>						
<b>Site X Coord No:</b>	633815.41				<b>DER Deed Usage:</b>	Restricted
<b>Site Y Coord No:</b>	719667.04				<b>Deed Specific Req:</b>	Permeable Cover
<b>DER Filed Date:</b>	3/1/17				<b>Deeds Depth:</b>	3
<b>DER Lifted Date:</b>					<b>Property Owner:</b>	,
<b>Deeds Parameter Desc:</b>	Arsenic					
<b>Entire Site Restricted:</b>	Yes					
<b>Deed Notice Property Block:</b>	91					
<b>Deed Notice Property Lot:</b>	2					
<b>DER Comments:</b>	Permeable Cover is Dense Graded Aggregate Sub-base (i.e. gravel)					
<b>Site X Coord No:</b>	633815.41				<b>DER Deed Usage:</b>	Restricted
<b>Site Y Coord No:</b>	719667.04				<b>Deed Specific Req:</b>	Permeable Cover
<b>DER Filed Date:</b>	3/1/17				<b>Deeds Depth:</b>	0.5
<b>DER Lifted Date:</b>					<b>Property Owner:</b>	,
<b>Deeds Parameter Desc:</b>	Indeno(1,2,3-cd)pyrene					
<b>Entire Site Restricted:</b>	Yes					
<b>Deed Notice Property Block:</b>	91					
<b>Deed Notice Property Lot:</b>	2					
<b>DER Comments:</b>	Permeable cover is the Dense Graded Aggregate Sub-base (i.e., gravel)					
<b>Site X Coord No:</b>	633815.41				<b>DER Deed Usage:</b>	Restricted
<b>Site Y Coord No:</b>	719667.04				<b>Deed Specific Req:</b>	Asphalt Cap
<b>DER Filed Date:</b>	11/3/10				<b>Deeds Depth:</b>	13
<b>DER Lifted Date:</b>	3/1/17				<b>Property Owner:</b>	,
<b>Deeds Parameter Desc:</b>	Benzo(b)fluoranthene					
<b>Entire Site Restricted:</b>	No					
<b>Deed Notice Property Block:</b>	91					
<b>Deed Notice Property Lot:</b>	2					
<b>DER Comments:</b>						
<b>Site X Coord No:</b>	633815.41				<b>DER Deed Usage:</b>	Restricted
<b>Site Y Coord No:</b>	719667.04				<b>Deed Specific Req:</b>	Permeable Cover
<b>DER Filed Date:</b>	3/1/17				<b>Deeds Depth:</b>	3
<b>DER Lifted Date:</b>					<b>Property Owner:</b>	,
<b>Deeds Parameter Desc:</b>	Arsenic					
<b>Entire Site Restricted:</b>	Yes					
<b>Deed Notice Property Block:</b>	91					
<b>Deed Notice Property Lot:</b>	2					
<b>DER Comments:</b>	Permeable cover is the Dense Graded Aggregate Sub-base (i.e., gravel)					
<b>Site X Coord No:</b>	633815.41				<b>DER Deed Usage:</b>	Restricted
<b>Site Y Coord No:</b>	719667.04				<b>Deed Specific Req:</b>	Imperm. Cover
<b>DER Filed Date:</b>	11/3/10				<b>Deeds Depth:</b>	13
<b>DER Lifted Date:</b>	3/1/17				<b>Property Owner:</b>	,
<b>Deeds Parameter Desc:</b>	Benzo(b)fluoranthene					
<b>Entire Site Restricted:</b>	No					
<b>Deed Notice Property Block:</b>	91					
<b>Deed Notice Property Lot:</b>	2					
<b>DER Comments:</b>						
<b>Site X Coord No:</b>	633815.41				<b>DER Deed Usage:</b>	Restricted
<b>Site Y Coord No:</b>	719667.04				<b>Deed Specific Req:</b>	Soil
<b>DER Filed Date:</b>	3/1/17				<b>Deeds Depth:</b>	1
<b>DER Lifted Date:</b>					<b>Property Owner:</b>	,
<b>Deeds Parameter Desc:</b>	Lead					

Map Key	Number of Records	Direction	Distance (mi/ft)	Elev/Diff (ft)	Site	DB
<b>Entire Site Restricted:</b>		Yes				
<b>Deed Notice Property Block:</b>		91				
<b>Deed Notice Property Lot:</b>		2				
<b>DER Comments:</b>		Permeable Cover is Dense Graded Aggregate Sub-base (i.e. gravel)				
<b>Site X Coord No:</b>	633815.41				<b>DER Deed Usage:</b>	Restricted
<b>Site Y Coord No:</b>	719667.04				<b>Deed Specific Req:</b>	Soil
<b>DER Filed Date:</b>	11/3/10				<b>Deeds Depth:</b>	2
<b>DER Lifted Date:</b>	3/1/17				<b>Property Owner:</b>	,
<b>Deeds Parameter Desc:</b>		Benzo(a)anthracene				
<b>Entire Site Restricted:</b>		No				
<b>Deed Notice Property Block:</b>		91				
<b>Deed Notice Property Lot:</b>		2				
<b>DER Comments:</b>						
<b>Site X Coord No:</b>	633815.41				<b>DER Deed Usage:</b>	Restricted
<b>Site Y Coord No:</b>	719667.04				<b>Deed Specific Req:</b>	Concrete Cap
<b>DER Filed Date:</b>	11/3/10				<b>Deeds Depth:</b>	13
<b>DER Lifted Date:</b>					<b>Property Owner:</b>	,
<b>Deeds Parameter Desc:</b>		Benzo(b)fluoranthene				
<b>Entire Site Restricted:</b>		No				
<b>Deed Notice Property Block:</b>		91				
<b>Deed Notice Property Lot:</b>		2				
<b>DER Comments:</b>						
<b>Site X Coord No:</b>	633815.41				<b>DER Deed Usage:</b>	Restricted
<b>Site Y Coord No:</b>	719667.04				<b>Deed Specific Req:</b>	Concrete Cap
<b>DER Filed Date:</b>	11/3/10				<b>Deeds Depth:</b>	10
<b>DER Lifted Date:</b>					<b>Property Owner:</b>	,
<b>Deeds Parameter Desc:</b>		Lead				
<b>Entire Site Restricted:</b>		No				
<b>Deed Notice Property Block:</b>		91				
<b>Deed Notice Property Lot:</b>		2				
<b>DER Comments:</b>						
<b>Site X Coord No:</b>	633815.41				<b>DER Deed Usage:</b>	Restricted
<b>Site Y Coord No:</b>	719667.04				<b>Deed Specific Req:</b>	Concrete Cap
<b>DER Filed Date:</b>	11/3/10				<b>Deeds Depth:</b>	2
<b>DER Lifted Date:</b>	3/1/17				<b>Property Owner:</b>	,
<b>Deeds Parameter Desc:</b>		Indeno(1,2,3-cd)pyrene				
<b>Entire Site Restricted:</b>		No				
<b>Deed Notice Property Block:</b>		91				
<b>Deed Notice Property Lot:</b>		2				
<b>DER Comments:</b>						
<b>Site X Coord No:</b>	633815.41				<b>DER Deed Usage:</b>	Restricted
<b>Site Y Coord No:</b>	719667.04				<b>Deed Specific Req:</b>	Concrete Cap
<b>DER Filed Date:</b>	3/1/17				<b>Deeds Depth:</b>	1
<b>DER Lifted Date:</b>					<b>Property Owner:</b>	,
<b>Deeds Parameter Desc:</b>		Lead				
<b>Entire Site Restricted:</b>		Yes				
<b>Deed Notice Property Block:</b>		91				
<b>Deed Notice Property Lot:</b>		2				
<b>DER Comments:</b>		Permeable Cover is Dense Graded Aggregate Sub-base (i.e. gravel)				
<b>Site X Coord No:</b>	633815.41				<b>DER Deed Usage:</b>	Restricted
<b>Site Y Coord No:</b>	719667.04				<b>Deed Specific Req:</b>	Soil
<b>DER Filed Date:</b>	11/3/10				<b>Deeds Depth:</b>	2
<b>DER Lifted Date:</b>					<b>Property Owner:</b>	,
<b>Deeds Parameter Desc:</b>		Dibenzo(a,h)anthracene				
<b>Entire Site Restricted:</b>		No				
<b>Deed Notice Property Block:</b>		91				
<b>Deed Notice Property Lot:</b>		2				
<b>DER Comments:</b>						
<b>Site X Coord No:</b>	633815.41				<b>DER Deed Usage:</b>	Restricted
<b>Site Y Coord No:</b>	719667.04				<b>Deed Specific Req:</b>	Asphalt Cap
<b>DER Filed Date:</b>	3/1/17				<b>Deeds Depth:</b>	0.5
<b>DER Lifted Date:</b>					<b>Property Owner:</b>	,



Map Key	Number of Records	Direction	Distance (mi/ft)	Elev/Diff (ft)	Site	DB
<b>Deeds Parameter Desc:</b>		Benzo(a)pyrene				
<b>Entire Site Restricted:</b>		Yes				
<b>Deed Notice Property Block:</b>		91				
<b>Deed Notice Property Lot:</b>		2				
<b>DER Comments:</b>		Permeable Cover is Dense Graded Aggregate Sub-base (i.e. gravel)				
<b>Site X Coord No:</b>	633815.41				<b>DER Deed Usage:</b>	Restricted
<b>Site Y Coord No:</b>	719667.04				<b>Deed Specific Req:</b>	Permeable Cover
<b>DER Filed Date:</b>	3/1/17				<b>Deeds Depth:</b>	0.5
<b>DER Lifted Date:</b>					<b>Property Owner:</b>	,
<b>Deeds Parameter Desc:</b>		Benzo(a)pyrene				
<b>Entire Site Restricted:</b>		Yes				
<b>Deed Notice Property Block:</b>		91				
<b>Deed Notice Property Lot:</b>		2				
<b>DER Comments:</b>		Permeable Cover is Dense Graded Aggregate Sub-base (i.e. gravel)				
<b>Site X Coord No:</b>	633815.41				<b>DER Deed Usage:</b>	Restricted
<b>Site Y Coord No:</b>	719667.04				<b>Deed Specific Req:</b>	Asphalt Cap
<b>DER Filed Date:</b>	3/1/17				<b>Deeds Depth:</b>	0.5
<b>DER Lifted Date:</b>					<b>Property Owner:</b>	,
<b>Deeds Parameter Desc:</b>		Dibenzo(a,h)anthracene				
<b>Entire Site Restricted:</b>		Yes				
<b>Deed Notice Property Block:</b>		91				
<b>Deed Notice Property Lot:</b>		2				
<b>DER Comments:</b>		Permeable Cover is Dense Graded Aggregate Sub-base (i.e. gravel)				
<b>Site X Coord No:</b>	633815.41				<b>DER Deed Usage:</b>	Restricted
<b>Site Y Coord No:</b>	719667.04				<b>Deed Specific Req:</b>	Imperm. Cover
<b>DER Filed Date:</b>	11/3/10				<b>Deeds Depth:</b>	10
<b>DER Lifted Date:</b>	3/1/17				<b>Property Owner:</b>	,
<b>Deeds Parameter Desc:</b>		Lead				
<b>Entire Site Restricted:</b>		No				
<b>Deed Notice Property Block:</b>		91				
<b>Deed Notice Property Lot:</b>		2				
<b>DER Comments:</b>						
<b>Site X Coord No:</b>	633815.41				<b>DER Deed Usage:</b>	Restricted
<b>Site Y Coord No:</b>	719667.04				<b>Deed Specific Req:</b>	Concrete Cap
<b>DER Filed Date:</b>	3/1/17				<b>Deeds Depth:</b>	0.5
<b>DER Lifted Date:</b>					<b>Property Owner:</b>	,
<b>Deeds Parameter Desc:</b>		Dibenzo(a,h)anthracene				
<b>Entire Site Restricted:</b>		Yes				
<b>Deed Notice Property Block:</b>		91				
<b>Deed Notice Property Lot:</b>		2				
<b>DER Comments:</b>		Permeable cover is the Dense Graded Aggregate Sub-base (i.e., gravel)				
<b>Site X Coord No:</b>	633815.41				<b>DER Deed Usage:</b>	Restricted
<b>Site Y Coord No:</b>	719667.04				<b>Deed Specific Req:</b>	Asphalt Cap
<b>DER Filed Date:</b>	3/1/17				<b>Deeds Depth:</b>	0.5
<b>DER Lifted Date:</b>					<b>Property Owner:</b>	,
<b>Deeds Parameter Desc:</b>		Dibenzo(a,h)anthracene				
<b>Entire Site Restricted:</b>		Yes				
<b>Deed Notice Property Block:</b>		91				
<b>Deed Notice Property Lot:</b>		2				
<b>DER Comments:</b>		Permeable cover is the Dense Graded Aggregate Sub-base (i.e., gravel)				
<b>Site X Coord No:</b>	633815.41				<b>DER Deed Usage:</b>	Restricted
<b>Site Y Coord No:</b>	719667.04				<b>Deed Specific Req:</b>	Concrete Cap
<b>DER Filed Date:</b>	3/1/17				<b>Deeds Depth:</b>	0.5
<b>DER Lifted Date:</b>					<b>Property Owner:</b>	,
<b>Deeds Parameter Desc:</b>		Benzo(a)anthracene				
<b>Entire Site Restricted:</b>		Yes				
<b>Deed Notice Property Block:</b>		91				
<b>Deed Notice Property Lot:</b>		2				
<b>DER Comments:</b>		Permeable Cover is Dense Graded Aggregate Sub-base (i.e. gravel)				
<b>Site X Coord No:</b>	633815.41				<b>DER Deed Usage:</b>	Restricted
<b>Site Y Coord No:</b>	719667.04				<b>Deed Specific Req:</b>	Soil
<b>DER Filed Date:</b>	3/1/17				<b>Deeds Depth:</b>	3

Map Key	Number of Records	Direction	Distance (mi/ft)	Elev/Diff (ft)	Site	DB
<b>DER Lifted Date:</b>					<b>Property Owner:</b>	,
<b>Deeds Parameter Desc:</b>		Arsenic				
<b>Entire Site Restricted:</b>		Yes				
<b>Deed Notice Property Block:</b>		91				
<b>Deed Notice Property Lot:</b>		2				
<b>DER Comments:</b>		Permeable Cover is Dense Graded Aggregate Sub-base (i.e. gravel)				
<b>Site X Coord No:</b>	633815.41				<b>DER Deed Usage:</b>	Restricted
<b>Site Y Coord No:</b>	719667.04				<b>Deed Specific Req:</b>	Soil
<b>DER Filed Date:</b>	3/1/17				<b>Deeds Depth:</b>	0.5
<b>DER Lifted Date:</b>					<b>Property Owner:</b>	,
<b>Deeds Parameter Desc:</b>		Dibenzo(a,h)anthracene				
<b>Entire Site Restricted:</b>		Yes				
<b>Deed Notice Property Block:</b>		91				
<b>Deed Notice Property Lot:</b>		2				
<b>DER Comments:</b>		Permeable Cover is Dense Graded Aggregate Sub-base (i.e. gravel)				
<b>Site X Coord No:</b>	633815.41				<b>DER Deed Usage:</b>	Restricted
<b>Site Y Coord No:</b>	719667.04				<b>Deed Specific Req:</b>	Concrete Cap
<b>DER Filed Date:</b>	11/3/10				<b>Deeds Depth:</b>	2
<b>DER Lifted Date:</b>					<b>Property Owner:</b>	,
<b>Deeds Parameter Desc:</b>		Benzo(a)pyrene (reg)				
<b>Entire Site Restricted:</b>		No				
<b>Deed Notice Property Block:</b>		91				
<b>Deed Notice Property Lot:</b>		2				
<b>DER Comments:</b>						
<b>Site X Coord No:</b>	633815.41				<b>DER Deed Usage:</b>	Restricted
<b>Site Y Coord No:</b>	719667.04				<b>Deed Specific Req:</b>	Permeable Cover
<b>DER Filed Date:</b>	3/1/17				<b>Deeds Depth:</b>	0.5
<b>DER Lifted Date:</b>					<b>Property Owner:</b>	,
<b>Deeds Parameter Desc:</b>		Benzo(k)fluoranthene				
<b>Entire Site Restricted:</b>		Yes				
<b>Deed Notice Property Block:</b>		91				
<b>Deed Notice Property Lot:</b>		2				
<b>DER Comments:</b>		Permeable cover is the Dense Graded Aggregate Sub-base (i.e., gravel)				
<b>Site X Coord No:</b>	633815.41				<b>DER Deed Usage:</b>	Restricted
<b>Site Y Coord No:</b>	719667.04				<b>Deed Specific Req:</b>	Asphalt Cap
<b>DER Filed Date:</b>	3/1/17				<b>Deeds Depth:</b>	13
<b>DER Lifted Date:</b>					<b>Property Owner:</b>	,
<b>Deeds Parameter Desc:</b>		PCBs				
<b>Entire Site Restricted:</b>		Yes				
<b>Deed Notice Property Block:</b>		91				
<b>Deed Notice Property Lot:</b>		2				
<b>DER Comments:</b>		Permeable cover is the Dense Graded Aggregate Sub-base (i.e., gravel)				
<b>Site X Coord No:</b>	633815.41				<b>DER Deed Usage:</b>	Restricted
<b>Site Y Coord No:</b>	719667.04				<b>Deed Specific Req:</b>	Concrete Cap
<b>DER Filed Date:</b>	3/1/17				<b>Deeds Depth:</b>	1
<b>DER Lifted Date:</b>					<b>Property Owner:</b>	,
<b>Deeds Parameter Desc:</b>		Thallium				
<b>Entire Site Restricted:</b>		Yes				
<b>Deed Notice Property Block:</b>		91				
<b>Deed Notice Property Lot:</b>		2				
<b>DER Comments:</b>		Permeable cover is the Dense Graded Aggregate Sub-base (i.e., gravel)				
<b>Site X Coord No:</b>	633815.41				<b>DER Deed Usage:</b>	Restricted
<b>Site Y Coord No:</b>	719667.04				<b>Deed Specific Req:</b>	Asphalt Cap
<b>DER Filed Date:</b>	11/3/10				<b>Deeds Depth:</b>	12
<b>DER Lifted Date:</b>					<b>Property Owner:</b>	,
<b>Deeds Parameter Desc:</b>		Arsenic				
<b>Entire Site Restricted:</b>		No				
<b>Deed Notice Property Block:</b>		91				
<b>Deed Notice Property Lot:</b>		2				
<b>DER Comments:</b>						
<b>Site X Coord No:</b>	633815.41				<b>DER Deed Usage:</b>	Restricted
<b>Site Y Coord No:</b>	719667.04				<b>Deed Specific Req:</b>	Soil

Map Key	Number of Records	Direction	Distance (mi/ft)	Elev/Diff (ft)	Site	DB
<b>DER Filed Date:</b>	11/3/10				<b>Deeds Depth:</b>	13
<b>DER Lifted Date:</b>	3/1/17				<b>Property Owner:</b>	,
<b>Deeds Parameter Desc:</b>		Benzo(b)fluoranthene				
<b>Entire Site Restricted:</b>		No				
<b>Deed Notice Property Block:</b>		91				
<b>Deed Notice Property Lot:</b>		2				
<b>DER Comments:</b>						
<b>Site X Coord No:</b>	633815.41				<b>DER Deed Usage:</b>	Restricted
<b>Site Y Coord No:</b>	719667.04				<b>Deed Specific Req:</b>	Permeable Cover
<b>DER Filed Date:</b>	3/1/17				<b>Deeds Depth:</b>	0.5
<b>DER Lifted Date:</b>					<b>Property Owner:</b>	,
<b>Deeds Parameter Desc:</b>		Benzo(k)fluoranthene				
<b>Entire Site Restricted:</b>		Yes				
<b>Deed Notice Property Block:</b>		91				
<b>Deed Notice Property Lot:</b>		2				
<b>DER Comments:</b>		Permeable Cover is Dense Graded Aggregate Sub-base (i.e. gravel)				
<b>Site X Coord No:</b>	633815.41				<b>DER Deed Usage:</b>	Restricted
<b>Site Y Coord No:</b>	719667.04				<b>Deed Specific Req:</b>	Concrete Cap
<b>DER Filed Date:</b>	11/3/10				<b>Deeds Depth:</b>	2
<b>DER Lifted Date:</b>					<b>Property Owner:</b>	,
<b>Deeds Parameter Desc:</b>		Dibenzo(a,h)anthracene				
<b>Entire Site Restricted:</b>		No				
<b>Deed Notice Property Block:</b>		91				
<b>Deed Notice Property Lot:</b>		2				
<b>DER Comments:</b>						
<b>Site X Coord No:</b>	633815.41				<b>DER Deed Usage:</b>	Restricted
<b>Site Y Coord No:</b>	719667.04				<b>Deed Specific Req:</b>	Soil
<b>DER Filed Date:</b>	11/3/10				<b>Deeds Depth:</b>	1
<b>DER Lifted Date:</b>					<b>Property Owner:</b>	,
<b>Deeds Parameter Desc:</b>		Benzo(k)fluoranthene				
<b>Entire Site Restricted:</b>		No				
<b>Deed Notice Property Block:</b>		91				
<b>Deed Notice Property Lot:</b>		2				
<b>DER Comments:</b>						
<b>Site X Coord No:</b>	633815.41				<b>DER Deed Usage:</b>	Restricted
<b>Site Y Coord No:</b>	719667.04				<b>Deed Specific Req:</b>	Imperm. Cover
<b>DER Filed Date:</b>	11/3/10				<b>Deeds Depth:</b>	2
<b>DER Lifted Date:</b>	3/1/17				<b>Property Owner:</b>	,
<b>Deeds Parameter Desc:</b>		Dibenzo(a,h)anthracene				
<b>Entire Site Restricted:</b>		No				
<b>Deed Notice Property Block:</b>		91				
<b>Deed Notice Property Lot:</b>		2				
<b>DER Comments:</b>						
<b>Site X Coord No:</b>	633815.41				<b>DER Deed Usage:</b>	Restricted
<b>Site Y Coord No:</b>	719667.04				<b>Deed Specific Req:</b>	Imperm. Cover
<b>DER Filed Date:</b>	11/3/10				<b>Deeds Depth:</b>	2
<b>DER Lifted Date:</b>	3/1/17				<b>Property Owner:</b>	,
<b>Deeds Parameter Desc:</b>		Benzo(a)pyrene (reg)				
<b>Entire Site Restricted:</b>		No				
<b>Deed Notice Property Block:</b>		91				
<b>Deed Notice Property Lot:</b>		2				
<b>DER Comments:</b>						
<b>Site X Coord No:</b>	633815.41				<b>DER Deed Usage:</b>	Restricted
<b>Site Y Coord No:</b>	719667.04				<b>Deed Specific Req:</b>	Concrete Cap
<b>DER Filed Date:</b>	3/1/17				<b>Deeds Depth:</b>	0.5
<b>DER Lifted Date:</b>					<b>Property Owner:</b>	,
<b>Deeds Parameter Desc:</b>		Indeno(1,2,3-cd)pyrene				
<b>Entire Site Restricted:</b>		Yes				
<b>Deed Notice Property Block:</b>		91				
<b>Deed Notice Property Lot:</b>		2				
<b>DER Comments:</b>		Permeable Cover is Dense Graded Aggregate Sub-base (i.e. gravel)				
<b>Site X Coord No:</b>	633815.41				<b>DER Deed Usage:</b>	Restricted

Map Key	Number of Records	Direction	Distance (mi/ft)	Elev/Diff (ft)	Site	DB
Site Y Coord No:	719667.04				Deed Specific Req:	Soil
DER Filed Date:	3/1/17				Deeds Depth:	0.5
DER Lifted Date:					Property Owner:	,
Deeds Parameter Desc:	Benzo(k)fluoranthene					
Entire Site Restricted:	Yes					
Deed Notice Property Block:	91					
Deed Notice Property Lot:	2					
DER Comments:	Permeable Cover is Dense Graded Aggregate Sub-base (i.e. gravel)					
Site X Coord No:	633815.41				DER Deed Usage:	Restricted
Site Y Coord No:	719667.04				Deed Specific Req:	Asphalt Cap
DER Filed Date:	11/3/10				Deeds Depth:	2
DER Lifted Date:					Property Owner:	,
Deeds Parameter Desc:	Dibenzo(a,h)anthracene					
Entire Site Restricted:	No					
Deed Notice Property Block:	91					
Deed Notice Property Lot:	2					
DER Comments:						
Site X Coord No:	633815.41				DER Deed Usage:	Restricted
Site Y Coord No:	719667.04				Deed Specific Req:	Asphalt Cap
DER Filed Date:	3/1/17				Deeds Depth:	0.5
DER Lifted Date:					Property Owner:	,
Deeds Parameter Desc:	Benzo(a)anthracene					
Entire Site Restricted:	Yes					
Deed Notice Property Block:	91					
Deed Notice Property Lot:	2					
DER Comments:	Permeable Cover is Dense Graded Aggregate Sub-base (i.e. gravel)					
Site X Coord No:	633815.41				DER Deed Usage:	Restricted
Site Y Coord No:	719667.04				Deed Specific Req:	Asphalt Cap
DER Filed Date:	3/1/17				Deeds Depth:	0.5
DER Lifted Date:					Property Owner:	,
Deeds Parameter Desc:	Indeno(1,2,3-cd)pyrene					
Entire Site Restricted:	Yes					
Deed Notice Property Block:	91					
Deed Notice Property Lot:	2					
DER Comments:	Permeable Cover is Dense Graded Aggregate Sub-base (i.e. gravel)					
Site X Coord No:	633815.41				DER Deed Usage:	Restricted
Site Y Coord No:	719667.04				Deed Specific Req:	Asphalt Cap
DER Filed Date:	11/3/10				Deeds Depth:	13
DER Lifted Date:					Property Owner:	,
Deeds Parameter Desc:	Benzo(b)fluoranthene					
Entire Site Restricted:	No					
Deed Notice Property Block:	91					
Deed Notice Property Lot:	2					
DER Comments:						
Site X Coord No:	633815.41				DER Deed Usage:	Restricted
Site Y Coord No:	719667.04				Deed Specific Req:	Soil
DER Filed Date:	3/1/17				Deeds Depth:	0.5
DER Lifted Date:					Property Owner:	,
Deeds Parameter Desc:	Dibenzo(a,h)anthracene					
Entire Site Restricted:	Yes					
Deed Notice Property Block:	91					
Deed Notice Property Lot:	2					
DER Comments:	Permeable cover is the Dense Graded Aggregate Sub-base (i.e., gravel)					
Site X Coord No:	633815.41				DER Deed Usage:	Restricted
Site Y Coord No:	719667.04				Deed Specific Req:	Asphalt Cap
DER Filed Date:	3/1/17				Deeds Depth:	1
DER Lifted Date:					Property Owner:	,
Deeds Parameter Desc:	Lead					
Entire Site Restricted:	Yes					
Deed Notice Property Block:	91					
Deed Notice Property Lot:	2					
DER Comments:	Permeable Cover is Dense Graded Aggregate Sub-base (i.e. gravel)					

Map Key	Number of Records	Direction	Distance (mi/ft)	Elev/Diff (ft)	Site	DB
Site X Coord No:	633815.41				DER Deed Usage:	Restricted
Site Y Coord No:	719667.04				Deed Specific Req:	Soil
DER Filed Date:	3/1/17				Deeds Depth:	1
DER Lifted Date:					Property Owner:	,
Deeds Parameter Desc:	Lead					
Entire Site Restricted:	Yes					
Deed Notice Property Block:	91					
Deed Notice Property Lot:	2					
DER Comments:	Permeable cover is the Dense Graded Aggregate Sub-base (i.e., gravel)					
Site X Coord No:	633815.41				DER Deed Usage:	Restricted
Site Y Coord No:	719667.04				Deed Specific Req:	Concrete Cap
DER Filed Date:	11/3/10				Deeds Depth:	10
DER Lifted Date:	3/1/17				Property Owner:	,
Deeds Parameter Desc:	Lead					
Entire Site Restricted:	No					
Deed Notice Property Block:	91					
Deed Notice Property Lot:	2					
DER Comments:						
Site X Coord No:	633815.41				DER Deed Usage:	Restricted
Site Y Coord No:	719667.04				Deed Specific Req:	Concrete Cap
DER Filed Date:	11/3/10				Deeds Depth:	2
DER Lifted Date:					Property Owner:	,
Deeds Parameter Desc:	Benzo(a)anthracene					
Entire Site Restricted:	No					
Deed Notice Property Block:	91					
Deed Notice Property Lot:	2					
DER Comments:						
Site X Coord No:	633815.41				DER Deed Usage:	Restricted
Site Y Coord No:	719667.04				Deed Specific Req:	Permeable Cover
DER Filed Date:	3/1/17				Deeds Depth:	0.5
DER Lifted Date:					Property Owner:	,
Deeds Parameter Desc:	Indeno(1,2,3-cd)pyrene					
Entire Site Restricted:	Yes					
Deed Notice Property Block:	91					
Deed Notice Property Lot:	2					
DER Comments:	Permeable Cover is Dense Graded Aggregate Sub-base (i.e. gravel)					
Site X Coord No:	633815.41				DER Deed Usage:	Restricted
Site Y Coord No:	719667.04				Deed Specific Req:	Asphalt Cap
DER Filed Date:	3/1/17				Deeds Depth:	1
DER Lifted Date:					Property Owner:	,
Deeds Parameter Desc:	Lead					
Entire Site Restricted:	Yes					
Deed Notice Property Block:	91					
Deed Notice Property Lot:	2					
DER Comments:	Permeable cover is the Dense Graded Aggregate Sub-base (i.e., gravel)					
Site X Coord No:	633815.41				DER Deed Usage:	Restricted
Site Y Coord No:	719667.04				Deed Specific Req:	Concrete Cap
DER Filed Date:	3/1/17				Deeds Depth:	0.5
DER Lifted Date:					Property Owner:	,
Deeds Parameter Desc:	Benzo(b)fluoranthene					
Entire Site Restricted:	Yes					
Deed Notice Property Block:	91					
Deed Notice Property Lot:	2					
DER Comments:	Permeable cover is the Dense Graded Aggregate Sub-base (i.e., gravel)					
Site X Coord No:	633815.41				DER Deed Usage:	Restricted
Site Y Coord No:	719667.04				Deed Specific Req:	Asphalt Cap
DER Filed Date:	11/3/10				Deeds Depth:	1
DER Lifted Date:	3/1/17				Property Owner:	,
Deeds Parameter Desc:	Benzo(k)fluoranthene					
Entire Site Restricted:	No					
Deed Notice Property Block:	91					
Deed Notice Property Lot:	2					
DER Comments:						

Map Key	Number of Records	Direction	Distance (mi/ft)	Elev/Diff (ft)	Site	DB
Site X Coord No:	633815.41				<b>DER Deed Usage:</b> Restricted	
Site Y Coord No:	719667.04				<b>Deed Specific Req:</b> Concrete Cap	
DER Filed Date:	11/3/10				<b>Deeds Depth:</b> 1	
DER Lifted Date:	3/1/17				<b>Property Owner:</b> ,	
Deeds Parameter Desc:	Benzo(k)fluoranthene					
Entire Site Restricted:	No					
Deed Notice Property Block:	91					
Deed Notice Property Lot:	2					
DER Comments:						
Site X Coord No:	633815.41				<b>DER Deed Usage:</b> Restricted	
Site Y Coord No:	719667.04				<b>Deed Specific Req:</b> Imperm. Cover	
DER Filed Date:	11/3/10				<b>Deeds Depth:</b> 1	
DER Lifted Date:					<b>Property Owner:</b> ,	
Deeds Parameter Desc:	Benzo(k)fluoranthene					
Entire Site Restricted:	No					
Deed Notice Property Block:	91					
Deed Notice Property Lot:	2					
DER Comments:						
Site X Coord No:	633815.41				<b>DER Deed Usage:</b> Restricted	
Site Y Coord No:	719667.04				<b>Deed Specific Req:</b> Asphalt Cap	
DER Filed Date:	3/1/17				<b>Deeds Depth:</b> 0.5	
DER Lifted Date:					<b>Property Owner:</b> ,	
Deeds Parameter Desc:	Benzo(b)fluoranthene					
Entire Site Restricted:	Yes					
Deed Notice Property Block:	91					
Deed Notice Property Lot:	2					
DER Comments:	Permeable Cover is Dense Graded Aggregate Sub-base (i.e. gravel)					
Site X Coord No:	633815.41				<b>DER Deed Usage:</b> Restricted	
Site Y Coord No:	719667.04				<b>Deed Specific Req:</b> Imperm. Cover	
DER Filed Date:	11/3/10				<b>Deeds Depth:</b> 13	
DER Lifted Date:					<b>Property Owner:</b> ,	
Deeds Parameter Desc:	Benzo(b)fluoranthene					
Entire Site Restricted:	No					
Deed Notice Property Block:	91					
Deed Notice Property Lot:	2					
DER Comments:						
Site X Coord No:	633815.41				<b>DER Deed Usage:</b> Restricted	
Site Y Coord No:	719667.04				<b>Deed Specific Req:</b> Soil	
DER Filed Date:	3/1/17				<b>Deeds Depth:</b> 0.5	
DER Lifted Date:					<b>Property Owner:</b> ,	
Deeds Parameter Desc:	Benzo(k)fluoranthene					
Entire Site Restricted:	Yes					
Deed Notice Property Block:	91					
Deed Notice Property Lot:	2					
DER Comments:	Permeable cover is the Dense Graded Aggregate Sub-base (i.e., gravel)					
Site X Coord No:	633815.41				<b>DER Deed Usage:</b> Restricted	
Site Y Coord No:	719667.04				<b>Deed Specific Req:</b> Soil	
DER Filed Date:	3/1/17				<b>Deeds Depth:</b> 13	
DER Lifted Date:					<b>Property Owner:</b> ,	
Deeds Parameter Desc:	PCBs					
Entire Site Restricted:	Yes					
Deed Notice Property Block:	91					
Deed Notice Property Lot:	2					
DER Comments:	Permeable cover is the Dense Graded Aggregate Sub-base (i.e., gravel)					
Site X Coord No:	633815.41				<b>DER Deed Usage:</b> Restricted	
Site Y Coord No:	719667.04				<b>Deed Specific Req:</b> Imperm. Cover	
DER Filed Date:	11/3/10				<b>Deeds Depth:</b> 2	
DER Lifted Date:	3/1/17				<b>Property Owner:</b> ,	
Deeds Parameter Desc:	Benzo(a)anthracene					
Entire Site Restricted:	No					
Deed Notice Property Block:	91					
Deed Notice Property Lot:	2					



Map Key	Number of Records	Direction	Distance (mi/ft)	Elev/Diff (ft)	Site	DB
---------	-------------------	-----------	------------------	----------------	------	----

**DER Comments:**

<b>Site X Coord No:</b>	633815.41	<b>DER Deed Usage:</b>	Restricted
<b>Site Y Coord No:</b>	719667.04	<b>Deed Specific Req:</b>	Concrete Cap
<b>DER Filed Date:</b>	3/1/17	<b>Deeds Depth:</b>	0.5
<b>DER Lifted Date:</b>		<b>Property Owner:</b>	,
<b>Deeds Parameter Desc:</b>	Benzo(k)fluoranthene		
<b>Entire Site Restricted:</b>	Yes		
<b>Deed Notice Property Block:</b>	91		
<b>Deed Notice Property Lot:</b>	2		
<b>DER Comments:</b>	Permeable Cover is Dense Graded Aggregate Sub-base (i.e. gravel)		

<b>Site X Coord No:</b>	633815.41	<b>DER Deed Usage:</b>	Restricted
<b>Site Y Coord No:</b>	719667.04	<b>Deed Specific Req:</b>	Soil
<b>DER Filed Date:</b>	3/1/17	<b>Deeds Depth:</b>	1
<b>DER Lifted Date:</b>		<b>Property Owner:</b>	,
<b>Deeds Parameter Desc:</b>	Thallium		
<b>Entire Site Restricted:</b>	Yes		
<b>Deed Notice Property Block:</b>	91		
<b>Deed Notice Property Lot:</b>	2		
<b>DER Comments:</b>	Permeable cover is the Dense Graded Aggregate Sub-base (i.e., gravel)		

<b>Site X Coord No:</b>	633815.41	<b>DER Deed Usage:</b>	Restricted
<b>Site Y Coord No:</b>	719667.04	<b>Deed Specific Req:</b>	Concrete Cap
<b>DER Filed Date:</b>	11/3/10	<b>Deeds Depth:</b>	13
<b>DER Lifted Date:</b>	3/1/17	<b>Property Owner:</b>	,
<b>Deeds Parameter Desc:</b>	Benzo(b)fluoranthene		
<b>Entire Site Restricted:</b>	No		
<b>Deed Notice Property Block:</b>	91		
<b>Deed Notice Property Lot:</b>	2		
<b>DER Comments:</b>			

<b>Site X Coord No:</b>	633815.41	<b>DER Deed Usage:</b>	Restricted
<b>Site Y Coord No:</b>	719667.04	<b>Deed Specific Req:</b>	Imperm. Cover
<b>DER Filed Date:</b>	11/3/10	<b>Deeds Depth:</b>	12
<b>DER Lifted Date:</b>	3/1/17	<b>Property Owner:</b>	,
<b>Deeds Parameter Desc:</b>	Arsenic		
<b>Entire Site Restricted:</b>	No		
<b>Deed Notice Property Block:</b>	91		
<b>Deed Notice Property Lot:</b>	2		
<b>DER Comments:</b>			

<b>Site X Coord No:</b>	633815.41	<b>DER Deed Usage:</b>	Restricted
<b>Site Y Coord No:</b>	719667.04	<b>Deed Specific Req:</b>	Permeable Cover
<b>DER Filed Date:</b>	3/1/17	<b>Deeds Depth:</b>	0.5
<b>DER Lifted Date:</b>		<b>Property Owner:</b>	,
<b>Deeds Parameter Desc:</b>	Dibenzo(a,h)anthracene		
<b>Entire Site Restricted:</b>	Yes		
<b>Deed Notice Property Block:</b>	91		
<b>Deed Notice Property Lot:</b>	2		
<b>DER Comments:</b>	Permeable Cover is Dense Graded Aggregate Sub-base (i.e. gravel)		

<b>Site X Coord No:</b>	633815.41	<b>DER Deed Usage:</b>	Restricted
<b>Site Y Coord No:</b>	719667.04	<b>Deed Specific Req:</b>	Permeable Cover
<b>DER Filed Date:</b>	3/1/17	<b>Deeds Depth:</b>	1
<b>DER Lifted Date:</b>		<b>Property Owner:</b>	,
<b>Deeds Parameter Desc:</b>	Thallium		
<b>Entire Site Restricted:</b>	Yes		
<b>Deed Notice Property Block:</b>	91		
<b>Deed Notice Property Lot:</b>	2		
<b>DER Comments:</b>	Permeable cover is the Dense Graded Aggregate Sub-base (i.e., gravel)		

<b>Site X Coord No:</b>	633815.41	<b>DER Deed Usage:</b>	Restricted
<b>Site Y Coord No:</b>	719667.04	<b>Deed Specific Req:</b>	Asphalt Cap
<b>DER Filed Date:</b>	11/3/10	<b>Deeds Depth:</b>	1
<b>DER Lifted Date:</b>		<b>Property Owner:</b>	,
<b>Deeds Parameter Desc:</b>	Benzo(k)fluoranthene		
<b>Entire Site Restricted:</b>	No		
<b>Deed Notice Property Block:</b>	91		

Map Key	Number of Records	Direction	Distance (mi/ft)	Elev/Diff (ft)	Site	DB
<b>Deed Notice Property Lot:</b>		2				
<b>DER Comments:</b>						
<b>Site X Coord No:</b>	633815.41				<b>DER Deed Usage:</b>	Restricted
<b>Site Y Coord No:</b>	719667.04				<b>Deed Specific Req:</b>	Imperm. Cover
<b>DER Filed Date:</b>	11/3/10				<b>Deeds Depth:</b>	1
<b>DER Lifted Date:</b>	3/1/17				<b>Property Owner:</b>	,
<b>Deeds Parameter Desc:</b>	Benzo(k)fluoranthene					
<b>Entire Site Restricted:</b>	No					
<b>Deed Notice Property Block:</b>	91					
<b>Deed Notice Property Lot:</b>	2					
<b>DER Comments:</b>						
<b>Site X Coord No:</b>	633815.41				<b>DER Deed Usage:</b>	Restricted
<b>Site Y Coord No:</b>	719667.04				<b>Deed Specific Req:</b>	Imperm. Cover
<b>DER Filed Date:</b>	11/3/10				<b>Deeds Depth:</b>	12
<b>DER Lifted Date:</b>					<b>Property Owner:</b>	,
<b>Deeds Parameter Desc:</b>	Arsenic					
<b>Entire Site Restricted:</b>	No					
<b>Deed Notice Property Block:</b>	91					
<b>Deed Notice Property Lot:</b>	2					
<b>DER Comments:</b>						
<b>Site X Coord No:</b>	633815.41				<b>DER Deed Usage:</b>	Restricted
<b>Site Y Coord No:</b>	719667.04				<b>Deed Specific Req:</b>	Permeable Cover
<b>DER Filed Date:</b>	3/1/17				<b>Deeds Depth:</b>	0.5
<b>DER Lifted Date:</b>					<b>Property Owner:</b>	,
<b>Deeds Parameter Desc:</b>	Dibenzo(a,h)anthracene					
<b>Entire Site Restricted:</b>	Yes					
<b>Deed Notice Property Block:</b>	91					
<b>Deed Notice Property Lot:</b>	2					
<b>DER Comments:</b> Permeable cover is the Dense Graded Aggregate Sub-base (i.e., gravel)						
<b>Site X Coord No:</b>	633815.41				<b>DER Deed Usage:</b>	Restricted
<b>Site Y Coord No:</b>	719667.04				<b>Deed Specific Req:</b>	Imperm. Cover
<b>DER Filed Date:</b>	11/3/10				<b>Deeds Depth:</b>	2
<b>DER Lifted Date:</b>	3/1/17				<b>Property Owner:</b>	,
<b>Deeds Parameter Desc:</b>	Indeno(1,2,3-cd)pyrene					
<b>Entire Site Restricted:</b>	No					
<b>Deed Notice Property Block:</b>	91					
<b>Deed Notice Property Lot:</b>	2					
<b>DER Comments:</b>						
<b>Site X Coord No:</b>	633815.41				<b>DER Deed Usage:</b>	Restricted
<b>Site Y Coord No:</b>	719667.04				<b>Deed Specific Req:</b>	Soil
<b>DER Filed Date:</b>	3/1/17				<b>Deeds Depth:</b>	0.5
<b>DER Lifted Date:</b>					<b>Property Owner:</b>	,
<b>Deeds Parameter Desc:</b>	Benzo(a)anthracene					
<b>Entire Site Restricted:</b>	Yes					
<b>Deed Notice Property Block:</b>	91					
<b>Deed Notice Property Lot:</b>	2					
<b>DER Comments:</b> Permeable Cover is Dense Graded Aggregate Sub-base (i.e. gravel)						
<b>Site X Coord No:</b>	633815.41				<b>DER Deed Usage:</b>	Restricted
<b>Site Y Coord No:</b>	719667.04				<b>Deed Specific Req:</b>	Soil
<b>DER Filed Date:</b>	3/1/17				<b>Deeds Depth:</b>	0.5
<b>DER Lifted Date:</b>					<b>Property Owner:</b>	,
<b>Deeds Parameter Desc:</b>	Benzo(b)fluoranthene					
<b>Entire Site Restricted:</b>	Yes					
<b>Deed Notice Property Block:</b>	91					
<b>Deed Notice Property Lot:</b>	2					
<b>DER Comments:</b> Permeable Cover is Dense Graded Aggregate Sub-base (i.e. gravel)						
<b>Site X Coord No:</b>	633815.41				<b>DER Deed Usage:</b>	Restricted
<b>Site Y Coord No:</b>	719667.04				<b>Deed Specific Req:</b>	Concrete Cap
<b>DER Filed Date:</b>	11/3/10				<b>Deeds Depth:</b>	1
<b>DER Lifted Date:</b>					<b>Property Owner:</b>	,
<b>Deeds Parameter Desc:</b>	Benzo(k)fluoranthene					
<b>Entire Site Restricted:</b>	No					

Map Key	Number of Records	Direction	Distance (mi/ft)	Elev/Diff (ft)	Site	DB	
<b>Deed Notice Property Block:</b>		91					
<b>Deed Notice Property Lot:</b>		2					
<b>DER Comments:</b>							
<b>Site X Coord No:</b>	633815.41				<b>DER Deed Usage:</b>	Restricted	
<b>Site Y Coord No:</b>	719667.04				<b>Deed Specific Req:</b>	Permeable Cover	
<b>DER Filed Date:</b>	3/1/17				<b>Deeds Depth:</b>	0.5	
<b>DER Lifted Date:</b>					<b>Property Owner:</b>	,	
<b>Deeds Parameter Desc:</b>	Benzo(a)pyrene						
<b>Entire Site Restricted:</b>	Yes						
<b>Deed Notice Property Block:</b>	91						
<b>Deed Notice Property Lot:</b>	2						
<b>DER Comments:</b> Permeable cover is the Dense Graded Aggregate Sub-base (i.e., gravel)							
<b>Site X Coord No:</b>	633815.41				<b>DER Deed Usage:</b>	Restricted	
<b>Site Y Coord No:</b>	719667.04				<b>Deed Specific Req:</b>	Imperm. Cover	
<b>DER Filed Date:</b>	11/3/10				<b>Deeds Depth:</b>	2	
<b>DER Lifted Date:</b>					<b>Property Owner:</b>	,	
<b>Deeds Parameter Desc:</b>	Benzo(a)pyrene (reg)						
<b>Entire Site Restricted:</b>	No						
<b>Deed Notice Property Block:</b>	91						
<b>Deed Notice Property Lot:</b>	2						
<b>DER Comments:</b>							
<b>Site X Coord No:</b>	633815.41				<b>DER Deed Usage:</b>	Restricted	
<b>Site Y Coord No:</b>	719667.04				<b>Deed Specific Req:</b>	Asphalt Cap	
<b>DER Filed Date:</b>	3/1/17				<b>Deeds Depth:</b>	0.5	
<b>DER Lifted Date:</b>					<b>Property Owner:</b>	,	
<b>Deeds Parameter Desc:</b>	Indeno(1,2,3-cd)pyrene						
<b>Entire Site Restricted:</b>	Yes						
<b>Deed Notice Property Block:</b>	91						
<b>Deed Notice Property Lot:</b>	2						
<b>DER Comments:</b> Permeable cover is the Dense Graded Aggregate Sub-base (i.e., gravel)							
<b>Site X Coord No:</b>	633815.41				<b>DER Deed Usage:</b>	Restricted	
<b>Site Y Coord No:</b>	719667.04				<b>Deed Specific Req:</b>	Concrete Cap	
<b>DER Filed Date:</b>	3/1/17				<b>Deeds Depth:</b>	3	
<b>DER Lifted Date:</b>					<b>Property Owner:</b>	,	
<b>Deeds Parameter Desc:</b>	Arsenic						
<b>Entire Site Restricted:</b>	Yes						
<b>Deed Notice Property Block:</b>	91						
<b>Deed Notice Property Lot:</b>	2						
<b>DER Comments:</b> Permeable cover is the Dense Graded Aggregate Sub-base (i.e., gravel)							
<b>Site X Coord No:</b>	633815.41				<b>DER Deed Usage:</b>	Restricted	
<b>Site Y Coord No:</b>	719667.04				<b>Deed Specific Req:</b>	Asphalt Cap	
<b>DER Filed Date:</b>	11/3/10				<b>Deeds Depth:</b>	10	
<b>DER Lifted Date:</b>					<b>Property Owner:</b>	,	
<b>Deeds Parameter Desc:</b>	Lead						
<b>Entire Site Restricted:</b>	No						
<b>Deed Notice Property Block:</b>	91						
<b>Deed Notice Property Lot:</b>	2						
<b>DER Comments:</b>							
<b>Site X Coord No:</b>	633815.41				<b>DER Deed Usage:</b>	Restricted	
<b>Site Y Coord No:</b>	719667.04				<b>Deed Specific Req:</b>	Soil	
<b>DER Filed Date:</b>	11/3/10				<b>Deeds Depth:</b>	12	
<b>DER Lifted Date:</b>	3/1/17				<b>Property Owner:</b>	,	
<b>Deeds Parameter Desc:</b>	Arsenic						
<b>Entire Site Restricted:</b>	No						
<b>Deed Notice Property Block:</b>	91						
<b>Deed Notice Property Lot:</b>	2						
<b>DER Comments:</b>							
<b>Site X Coord No:</b>	633815.41				<b>DER Deed Usage:</b>	Restricted	
<b>Site Y Coord No:</b>	719667.04				<b>Deed Specific Req:</b>	Concrete Cap	
<b>DER Filed Date:</b>	3/1/17				<b>Deeds Depth:</b>	0.5	
<b>DER Lifted Date:</b>					<b>Property Owner:</b>	,	
<b>Deeds Parameter Desc:</b>	Benzo(a)anthracene						

Map Key	Number of Records	Direction	Distance (mi/ft)	Elev/Diff (ft)	Site	DB
<b>Entire Site Restricted:</b>		Yes				
<b>Deed Notice Property Block:</b>		91				
<b>Deed Notice Property Lot:</b>		2				
<b>DER Comments:</b>		Permeable cover is the Dense Graded Aggregate Sub-base (i.e., gravel)				
<b>Site X Coord No:</b>	633815.41				<b>DER Deed Usage:</b>	Restricted
<b>Site Y Coord No:</b>	719667.04				<b>Deed Specific Req:</b>	Concrete Cap
<b>DER Filed Date:</b>	11/3/10				<b>Deeds Depth:</b>	12
<b>DER Lifted Date:</b>	3/1/17				<b>Property Owner:</b>	,
<b>Deeds Parameter Desc:</b>		Arsenic				
<b>Entire Site Restricted:</b>		No				
<b>Deed Notice Property Block:</b>		91				
<b>Deed Notice Property Lot:</b>		2				
<b>DER Comments:</b>						
<b>Site X Coord No:</b>	633815.41				<b>DER Deed Usage:</b>	Restricted
<b>Site Y Coord No:</b>	719667.04				<b>Deed Specific Req:</b>	Asphalt Cap
<b>DER Filed Date:</b>	3/1/17				<b>Deeds Depth:</b>	0.5
<b>DER Lifted Date:</b>					<b>Property Owner:</b>	,
<b>Deeds Parameter Desc:</b>		Benzo(k)fluoranthene				
<b>Entire Site Restricted:</b>		Yes				
<b>Deed Notice Property Block:</b>		91				
<b>Deed Notice Property Lot:</b>		2				
<b>DER Comments:</b>		Permeable Cover is Dense Graded Aggregate Sub-base (i.e. gravel)				
<b>Site X Coord No:</b>	633815.41				<b>DER Deed Usage:</b>	Restricted
<b>Site Y Coord No:</b>	719667.04				<b>Deed Specific Req:</b>	Soil
<b>DER Filed Date:</b>	11/3/10				<b>Deeds Depth:</b>	2
<b>DER Lifted Date:</b>	3/1/17				<b>Property Owner:</b>	,
<b>Deeds Parameter Desc:</b>		Indeno(1,2,3-cd)pyrene				
<b>Entire Site Restricted:</b>		No				
<b>Deed Notice Property Block:</b>		91				
<b>Deed Notice Property Lot:</b>		2				
<b>DER Comments:</b>						
<b>Site X Coord No:</b>	633815.41				<b>DER Deed Usage:</b>	Restricted
<b>Site Y Coord No:</b>	719667.04				<b>Deed Specific Req:</b>	Concrete Cap
<b>DER Filed Date:</b>	11/3/10				<b>Deeds Depth:</b>	2
<b>DER Lifted Date:</b>	3/1/17				<b>Property Owner:</b>	,
<b>Deeds Parameter Desc:</b>		Dibenzo(a,h)anthracene				
<b>Entire Site Restricted:</b>		No				
<b>Deed Notice Property Block:</b>		91				
<b>Deed Notice Property Lot:</b>		2				
<b>DER Comments:</b>						
<b>Site X Coord No:</b>	633815.41				<b>DER Deed Usage:</b>	Restricted
<b>Site Y Coord No:</b>	719667.04				<b>Deed Specific Req:</b>	Asphalt Cap
<b>DER Filed Date:</b>	11/3/10				<b>Deeds Depth:</b>	2
<b>DER Lifted Date:</b>	3/1/17				<b>Property Owner:</b>	,
<b>Deeds Parameter Desc:</b>		Benzo(a)pyrene (reg)				
<b>Entire Site Restricted:</b>		No				
<b>Deed Notice Property Block:</b>		91				
<b>Deed Notice Property Lot:</b>		2				
<b>DER Comments:</b>						
<b>Site X Coord No:</b>	633815.41				<b>DER Deed Usage:</b>	Restricted
<b>Site Y Coord No:</b>	719667.04				<b>Deed Specific Req:</b>	Asphalt Cap
<b>DER Filed Date:</b>	11/3/10				<b>Deeds Depth:</b>	12
<b>DER Lifted Date:</b>					<b>Property Owner:</b>	,
<b>Deeds Parameter Desc:</b>		Arsenic				
<b>Entire Site Restricted:</b>		No				
<b>Deed Notice Property Block:</b>		91				
<b>Deed Notice Property Lot:</b>		2				
<b>DER Comments:</b>						
<b>Site X Coord No:</b>	633815.41				<b>DER Deed Usage:</b>	Restricted
<b>Site Y Coord No:</b>	719667.04				<b>Deed Specific Req:</b>	Asphalt Cap
<b>DER Filed Date:</b>	3/1/17				<b>Deeds Depth:</b>	0.5
<b>DER Lifted Date:</b>					<b>Property Owner:</b>	,

Map Key	Number of Records	Direction	Distance (mi/ft)	Elev/Diff (ft)	Site	DB
<b>Deeds Parameter Desc:</b>		Benzo(a)pyrene				
<b>Entire Site Restricted:</b>		Yes				
<b>Deed Notice Property Block:</b>		91				
<b>Deed Notice Property Lot:</b>		2				
<b>DER Comments:</b>		Permeable cover is the Dense Graded Aggregate Sub-base (i.e., gravel)				
<b>Site X Coord No:</b>	633815.41				<b>DER Deed Usage:</b>	Restricted
<b>Site Y Coord No:</b>	719667.04				<b>Deed Specific Req:</b>	Concrete Cap
<b>DER Filed Date:</b>	3/1/17				<b>Deeds Depth:</b>	13
<b>DER Lifted Date:</b>					<b>Property Owner:</b>	,
<b>Deeds Parameter Desc:</b>		Naphthalene				
<b>Entire Site Restricted:</b>		Yes				
<b>Deed Notice Property Block:</b>		91				
<b>Deed Notice Property Lot:</b>		2				
<b>DER Comments:</b>		Permeable cover is the Dense Graded Aggregate Sub-base (i.e., gravel)				
<b>Site X Coord No:</b>	633815.41				<b>DER Deed Usage:</b>	Restricted
<b>Site Y Coord No:</b>	719667.04				<b>Deed Specific Req:</b>	Asphalt Cap
<b>DER Filed Date:</b>	3/1/17				<b>Deeds Depth:</b>	1
<b>DER Lifted Date:</b>					<b>Property Owner:</b>	,
<b>Deeds Parameter Desc:</b>		Thallium				
<b>Entire Site Restricted:</b>		Yes				
<b>Deed Notice Property Block:</b>		91				
<b>Deed Notice Property Lot:</b>		2				
<b>DER Comments:</b>		Permeable cover is the Dense Graded Aggregate Sub-base (i.e., gravel)				
<b>Site X Coord No:</b>	633815.41				<b>DER Deed Usage:</b>	Restricted
<b>Site Y Coord No:</b>	719667.04				<b>Deed Specific Req:</b>	Concrete Cap
<b>DER Filed Date:</b>	11/3/10				<b>Deeds Depth:</b>	2
<b>DER Lifted Date:</b>	3/1/17				<b>Property Owner:</b>	,
<b>Deeds Parameter Desc:</b>		Benzo(a)anthracene				
<b>Entire Site Restricted:</b>		No				
<b>Deed Notice Property Block:</b>		91				
<b>Deed Notice Property Lot:</b>		2				
<b>DER Comments:</b>						
<b>Site X Coord No:</b>	633815.41				<b>DER Deed Usage:</b>	Restricted
<b>Site Y Coord No:</b>	719667.04				<b>Deed Specific Req:</b>	Soil
<b>DER Filed Date:</b>	11/3/10				<b>Deeds Depth:</b>	2
<b>DER Lifted Date:</b>	3/1/17				<b>Property Owner:</b>	,
<b>Deeds Parameter Desc:</b>		Dibenzo(a,h)anthracene				
<b>Entire Site Restricted:</b>		No				
<b>Deed Notice Property Block:</b>		91				
<b>Deed Notice Property Lot:</b>		2				
<b>DER Comments:</b>						
<b>Site X Coord No:</b>	633815.41				<b>DER Deed Usage:</b>	Restricted
<b>Site Y Coord No:</b>	719667.04				<b>Deed Specific Req:</b>	Soil
<b>DER Filed Date:</b>	11/3/10				<b>Deeds Depth:</b>	12
<b>DER Lifted Date:</b>					<b>Property Owner:</b>	,
<b>Deeds Parameter Desc:</b>		Arsenic				
<b>Entire Site Restricted:</b>		No				
<b>Deed Notice Property Block:</b>		91				
<b>Deed Notice Property Lot:</b>		2				
<b>DER Comments:</b>						
<b>Site X Coord No:</b>	633815.41				<b>DER Deed Usage:</b>	Restricted
<b>Site Y Coord No:</b>	719667.04				<b>Deed Specific Req:</b>	Asphalt Cap
<b>DER Filed Date:</b>	11/3/10				<b>Deeds Depth:</b>	2
<b>DER Lifted Date:</b>					<b>Property Owner:</b>	,
<b>Deeds Parameter Desc:</b>		Benzo(a)anthracene				
<b>Entire Site Restricted:</b>		No				
<b>Deed Notice Property Block:</b>		91				
<b>Deed Notice Property Lot:</b>		2				
<b>DER Comments:</b>						
<b>Site X Coord No:</b>	633815.41				<b>DER Deed Usage:</b>	Restricted
<b>Site Y Coord No:</b>	719667.04				<b>Deed Specific Req:</b>	Imperm. Cover
<b>DER Filed Date:</b>	11/3/10				<b>Deeds Depth:</b>	2

Map Key	Number of Records	Direction	Distance (mi/ft)	Elev/Diff (ft)	Site	DB
<b>DER Lifted Date:</b>					<b>Property Owner:</b>	,
<b>Deeds Parameter Desc:</b>		Dibenzo(a,h)anthracene				
<b>Entire Site Restricted:</b>		No				
<b>Deed Notice Property Block:</b>		91				
<b>Deed Notice Property Lot:</b>		2				
<b>DER Comments:</b>						
<b>Site X Coord No:</b>	633815.41				<b>DER Deed Usage:</b>	Restricted
<b>Site Y Coord No:</b>	719667.04				<b>Deed Specific Req:</b>	Permeable Cover
<b>DER Filed Date:</b>	3/1/17				<b>Deeds Depth:</b>	0.5
<b>DER Lifted Date:</b>					<b>Property Owner:</b>	,
<b>Deeds Parameter Desc:</b>		Benzo(a)anthracene				
<b>Entire Site Restricted:</b>		Yes				
<b>Deed Notice Property Block:</b>		91				
<b>Deed Notice Property Lot:</b>		2				
<b>DER Comments:</b>		Permeable cover is the Dense Graded Aggregate Sub-base (i.e., gravel)				
<b>Site X Coord No:</b>	633815.41				<b>DER Deed Usage:</b>	Restricted
<b>Site Y Coord No:</b>	719667.04				<b>Deed Specific Req:</b>	Permeable Cover
<b>DER Filed Date:</b>	3/1/17				<b>Deeds Depth:</b>	13
<b>DER Lifted Date:</b>					<b>Property Owner:</b>	,
<b>Deeds Parameter Desc:</b>		PCBs				
<b>Entire Site Restricted:</b>		Yes				
<b>Deed Notice Property Block:</b>		91				
<b>Deed Notice Property Lot:</b>		2				
<b>DER Comments:</b>		Permeable cover is the Dense Graded Aggregate Sub-base (i.e., gravel)				
<b>Site X Coord No:</b>	633815.41				<b>DER Deed Usage:</b>	Restricted
<b>Site Y Coord No:</b>	719667.04				<b>Deed Specific Req:</b>	Asphalt Cap
<b>DER Filed Date:</b>	11/3/10				<b>Deeds Depth:</b>	2
<b>DER Lifted Date:</b>	3/1/17				<b>Property Owner:</b>	,
<b>Deeds Parameter Desc:</b>		Dibenzo(a,h)anthracene				
<b>Entire Site Restricted:</b>		No				
<b>Deed Notice Property Block:</b>		91				
<b>Deed Notice Property Lot:</b>		2				
<b>DER Comments:</b>						
<b>Site X Coord No:</b>	633815.41				<b>DER Deed Usage:</b>	Restricted
<b>Site Y Coord No:</b>	719667.04				<b>Deed Specific Req:</b>	Asphalt Cap
<b>DER Filed Date:</b>	11/3/10				<b>Deeds Depth:</b>	10
<b>DER Lifted Date:</b>	3/1/17				<b>Property Owner:</b>	,
<b>Deeds Parameter Desc:</b>		Lead				
<b>Entire Site Restricted:</b>		No				
<b>Deed Notice Property Block:</b>		91				
<b>Deed Notice Property Lot:</b>		2				
<b>DER Comments:</b>						
<b>Site X Coord No:</b>	633815.41				<b>DER Deed Usage:</b>	Restricted
<b>Site Y Coord No:</b>	719667.04				<b>Deed Specific Req:</b>	Soil
<b>DER Filed Date:</b>	3/1/17				<b>Deeds Depth:</b>	0.5
<b>DER Lifted Date:</b>					<b>Property Owner:</b>	,
<b>Deeds Parameter Desc:</b>		Benzo(b)fluoranthene				
<b>Entire Site Restricted:</b>		Yes				
<b>Deed Notice Property Block:</b>		91				
<b>Deed Notice Property Lot:</b>		2				
<b>DER Comments:</b>		Permeable cover is the Dense Graded Aggregate Sub-base (i.e., gravel)				
<b>Site X Coord No:</b>	633815.41				<b>DER Deed Usage:</b>	Restricted
<b>Site Y Coord No:</b>	719667.04				<b>Deed Specific Req:</b>	Asphalt Cap
<b>DER Filed Date:</b>	3/1/17				<b>Deeds Depth:</b>	3
<b>DER Lifted Date:</b>					<b>Property Owner:</b>	,
<b>Deeds Parameter Desc:</b>		Arsenic				
<b>Entire Site Restricted:</b>		Yes				
<b>Deed Notice Property Block:</b>		91				
<b>Deed Notice Property Lot:</b>		2				
<b>DER Comments:</b>		Permeable cover is the Dense Graded Aggregate Sub-base (i.e., gravel)				
<b>Site X Coord No:</b>	633815.41				<b>DER Deed Usage:</b>	Restricted
<b>Site Y Coord No:</b>	719667.04				<b>Deed Specific Req:</b>	Permeable Cover



Map Key	Number of Records	Direction	Distance (mi/ft)	Elev/Diff (ft)	Site	DB
<b>DER Filed Date:</b>	3/1/17				<b>Deeds Depth:</b>	1
<b>DER Lifted Date:</b>					<b>Property Owner:</b>	,
<b>Deeds Parameter Desc:</b>		Lead				
<b>Entire Site Restricted:</b>		Yes				
<b>Deed Notice Property Block:</b>		91				
<b>Deed Notice Property Lot:</b>		2				
<b>DER Comments:</b>		Permeable Cover is Dense Graded Aggregate Sub-base (i.e. gravel)				
<b>Site X Coord No:</b>	633815.41				<b>DER Deed Usage:</b>	Restricted
<b>Site Y Coord No:</b>	719667.04				<b>Deed Specific Req:</b>	Asphalt Cap
<b>DER Filed Date:</b>	11/3/10				<b>Deeds Depth:</b>	2
<b>DER Lifted Date:</b>	3/1/17				<b>Property Owner:</b>	,
<b>Deeds Parameter Desc:</b>		Benzo(a)anthracene				
<b>Entire Site Restricted:</b>		No				
<b>Deed Notice Property Block:</b>		91				
<b>Deed Notice Property Lot:</b>		2				
<b>DER Comments:</b>						
<b>Site X Coord No:</b>	633815.41				<b>DER Deed Usage:</b>	Restricted
<b>Site Y Coord No:</b>	719667.04				<b>Deed Specific Req:</b>	Imperm. Cover
<b>DER Filed Date:</b>	11/3/10				<b>Deeds Depth:</b>	2
<b>DER Lifted Date:</b>					<b>Property Owner:</b>	,
<b>Deeds Parameter Desc:</b>		Benzo(a)anthracene				
<b>Entire Site Restricted:</b>		No				
<b>Deed Notice Property Block:</b>		91				
<b>Deed Notice Property Lot:</b>		2				
<b>DER Comments:</b>						
<b>Site X Coord No:</b>	633815.41				<b>DER Deed Usage:</b>	Restricted
<b>Site Y Coord No:</b>	719667.04				<b>Deed Specific Req:</b>	Asphalt Cap
<b>DER Filed Date:</b>	3/1/17				<b>Deeds Depth:</b>	3
<b>DER Lifted Date:</b>					<b>Property Owner:</b>	,
<b>Deeds Parameter Desc:</b>		Arsenic				
<b>Entire Site Restricted:</b>		Yes				
<b>Deed Notice Property Block:</b>		91				
<b>Deed Notice Property Lot:</b>		2				
<b>DER Comments:</b>		Permeable Cover is Dense Graded Aggregate Sub-base (i.e. gravel)				
<b>Site X Coord No:</b>	633815.41				<b>DER Deed Usage:</b>	Restricted
<b>Site Y Coord No:</b>	719667.04				<b>Deed Specific Req:</b>	Soil
<b>DER Filed Date:</b>	11/3/10				<b>Deeds Depth:</b>	2
<b>DER Lifted Date:</b>					<b>Property Owner:</b>	,
<b>Deeds Parameter Desc:</b>		Benzo(a)pyrene (reg)				
<b>Entire Site Restricted:</b>		No				
<b>Deed Notice Property Block:</b>		91				
<b>Deed Notice Property Lot:</b>		2				
<b>DER Comments:</b>						
<b>Site X Coord No:</b>	633815.41				<b>DER Deed Usage:</b>	Restricted
<b>Site Y Coord No:</b>	719667.04				<b>Deed Specific Req:</b>	Permeable Cover
<b>DER Filed Date:</b>	3/1/17				<b>Deeds Depth:</b>	0.5
<b>DER Lifted Date:</b>					<b>Property Owner:</b>	,
<b>Deeds Parameter Desc:</b>		Benzo(b)fluoranthene				
<b>Entire Site Restricted:</b>		Yes				
<b>Deed Notice Property Block:</b>		91				
<b>Deed Notice Property Lot:</b>		2				
<b>DER Comments:</b>		Permeable Cover is Dense Graded Aggregate Sub-base (i.e. gravel)				
<b>Site X Coord No:</b>	633815.41				<b>DER Deed Usage:</b>	Restricted
<b>Site Y Coord No:</b>	719667.04				<b>Deed Specific Req:</b>	Permeable Cover
<b>DER Filed Date:</b>	3/1/17				<b>Deeds Depth:</b>	1
<b>DER Lifted Date:</b>					<b>Property Owner:</b>	,
<b>Deeds Parameter Desc:</b>		Lead				
<b>Entire Site Restricted:</b>		Yes				
<b>Deed Notice Property Block:</b>		91				
<b>Deed Notice Property Lot:</b>		2				
<b>DER Comments:</b>		Permeable cover is the Dense Graded Aggregate Sub-base (i.e., gravel)				
<b>Site X Coord No:</b>	633815.41				<b>DER Deed Usage:</b>	Restricted

Map Key	Number of Records	Direction	Distance (mi/ft)	Elev/Diff (ft)	Site	DB
<b>Site Y Coord No:</b>	719667.04				<b>Deed Specific Req:</b>	Permeable Cover
<b>DER Filed Date:</b>	3/1/17				<b>Deeds Depth:</b>	13
<b>DER Lifted Date:</b>					<b>Property Owner:</b>	,
<b>Deeds Parameter Desc:</b>	Naphthalene					
<b>Entire Site Restricted:</b>	Yes					
<b>Deed Notice Property Block:</b>	91					
<b>Deed Notice Property Lot:</b>	2					
<b>DER Comments:</b>	Permeable cover is the Dense Graded Aggregate Sub-base (i.e., gravel)					
<b>Site X Coord No:</b>	633815.41				<b>DER Deed Usage:</b>	Restricted
<b>Site Y Coord No:</b>	719667.04				<b>Deed Specific Req:</b>	Soil
<b>DER Filed Date:</b>	11/3/10				<b>Deeds Depth:</b>	1
<b>DER Lifted Date:</b>	3/1/17				<b>Property Owner:</b>	,
<b>Deeds Parameter Desc:</b>	Benzo(k)fluoranthene					
<b>Entire Site Restricted:</b>	No					
<b>Deed Notice Property Block:</b>	91					
<b>Deed Notice Property Lot:</b>	2					
<b>DER Comments:</b>						
<b>Site X Coord No:</b>	633815.41				<b>DER Deed Usage:</b>	Restricted
<b>Site Y Coord No:</b>	719667.04				<b>Deed Specific Req:</b>	Concrete Cap
<b>DER Filed Date:</b>	11/3/10				<b>Deeds Depth:</b>	12
<b>DER Lifted Date:</b>					<b>Property Owner:</b>	,
<b>Deeds Parameter Desc:</b>	Arsenic					
<b>Entire Site Restricted:</b>	No					
<b>Deed Notice Property Block:</b>	91					
<b>Deed Notice Property Lot:</b>	2					
<b>DER Comments:</b>						
<b>Site X Coord No:</b>	633815.41				<b>DER Deed Usage:</b>	Restricted
<b>Site Y Coord No:</b>	719667.04				<b>Deed Specific Req:</b>	Concrete Cap
<b>DER Filed Date:</b>	3/1/17				<b>Deeds Depth:</b>	0.5
<b>DER Lifted Date:</b>					<b>Property Owner:</b>	,
<b>Deeds Parameter Desc:</b>	Indeno(1,2,3-cd)pyrene					
<b>Entire Site Restricted:</b>	Yes					
<b>Deed Notice Property Block:</b>	91					
<b>Deed Notice Property Lot:</b>	2					
<b>DER Comments:</b>	Permeable cover is the Dense Graded Aggregate Sub-base (i.e., gravel)					
<b>Site X Coord No:</b>	633815.41				<b>DER Deed Usage:</b>	Restricted
<b>Site Y Coord No:</b>	719667.04				<b>Deed Specific Req:</b>	Concrete Cap
<b>DER Filed Date:</b>	3/1/17				<b>Deeds Depth:</b>	1
<b>DER Lifted Date:</b>					<b>Property Owner:</b>	,
<b>Deeds Parameter Desc:</b>	Lead					
<b>Entire Site Restricted:</b>	Yes					
<b>Deed Notice Property Block:</b>	91					
<b>Deed Notice Property Lot:</b>	2					
<b>DER Comments:</b>	Permeable cover is the Dense Graded Aggregate Sub-base (i.e., gravel)					
<b>Site X Coord No:</b>	633815.41				<b>DER Deed Usage:</b>	Restricted
<b>Site Y Coord No:</b>	719667.04				<b>Deed Specific Req:</b>	Soil
<b>DER Filed Date:</b>	11/3/10				<b>Deeds Depth:</b>	10
<b>DER Lifted Date:</b>					<b>Property Owner:</b>	,
<b>Deeds Parameter Desc:</b>	Lead					
<b>Entire Site Restricted:</b>	No					
<b>Deed Notice Property Block:</b>	91					
<b>Deed Notice Property Lot:</b>	2					
<b>DER Comments:</b>						
<b>Site X Coord No:</b>	633815.41				<b>DER Deed Usage:</b>	Restricted
<b>Site Y Coord No:</b>	719667.04				<b>Deed Specific Req:</b>	Asphalt Cap
<b>DER Filed Date:</b>	11/3/10				<b>Deeds Depth:</b>	2
<b>DER Lifted Date:</b>	3/1/17				<b>Property Owner:</b>	,
<b>Deeds Parameter Desc:</b>	Indeno(1,2,3-cd)pyrene					
<b>Entire Site Restricted:</b>	No					
<b>Deed Notice Property Block:</b>	91					
<b>Deed Notice Property Lot:</b>	2					
<b>DER Comments:</b>						

Map Key	Number of Records	Direction	Distance (mi/ft)	Elev/Diff (ft)	Site	DB
Site X Coord No:	633815.41				DER Deed Usage:	Restricted
Site Y Coord No:	719667.04				Deed Specific Req:	Soil
DER Filed Date:	11/3/10				Deeds Depth:	13
DER Lifted Date:					Property Owner:	,
Deeds Parameter Desc:	Benzo(b)fluoranthene					
Entire Site Restricted:	No					
Deed Notice Property Block:	91					
Deed Notice Property Lot:	2					
DER Comments:						
Site X Coord No:	633815.41				DER Deed Usage:	Restricted
Site Y Coord No:	719667.04				Deed Specific Req:	Soil
DER Filed Date:	11/3/10				Deeds Depth:	10
DER Lifted Date:	3/1/17				Property Owner:	,
Deeds Parameter Desc:	Lead					
Entire Site Restricted:	No					
Deed Notice Property Block:	91					
Deed Notice Property Lot:	2					
DER Comments:						
Site X Coord No:	633815.41				DER Deed Usage:	Restricted
Site Y Coord No:	719667.04				Deed Specific Req:	Asphalt Cap
DER Filed Date:	11/3/10				Deeds Depth:	2
DER Lifted Date:					Property Owner:	,
Deeds Parameter Desc:	Benzo(a)pyrene (reg)					
Entire Site Restricted:	No					
Deed Notice Property Block:	91					
Deed Notice Property Lot:	2					
DER Comments:						
Site X Coord No:	633815.41				DER Deed Usage:	Restricted
Site Y Coord No:	719667.04				Deed Specific Req:	Concrete Cap
DER Filed Date:	3/1/17				Deeds Depth:	3
DER Lifted Date:					Property Owner:	,
Deeds Parameter Desc:	Arsenic					
Entire Site Restricted:	Yes					
Deed Notice Property Block:	91					
Deed Notice Property Lot:	2					
DER Comments:	Permeable Cover is Dense Graded Aggregate Sub-base (i.e. gravel)					
Site X Coord No:	633815.41				DER Deed Usage:	Restricted
Site Y Coord No:	719667.04				Deed Specific Req:	Soil
DER Filed Date:	11/3/10				Deeds Depth:	2
DER Lifted Date:					Property Owner:	,
Deeds Parameter Desc:	Benzo(a)anthracene					
Entire Site Restricted:	No					
Deed Notice Property Block:	91					
Deed Notice Property Lot:	2					
DER Comments:						
Site X Coord No:	633815.41				DER Deed Usage:	Restricted
Site Y Coord No:	719667.04				Deed Specific Req:	Soil
DER Filed Date:	3/1/17				Deeds Depth:	0.5
DER Lifted Date:					Property Owner:	,
Deeds Parameter Desc:	Indeno(1,2,3-cd)pyrene					
Entire Site Restricted:	Yes					
Deed Notice Property Block:	91					
Deed Notice Property Lot:	2					
DER Comments:	Permeable Cover is Dense Graded Aggregate Sub-base (i.e. gravel)					
Site X Coord No:	633815.41				DER Deed Usage:	Restricted
Site Y Coord No:	719667.04				Deed Specific Req:	Soil
DER Filed Date:	3/1/17				Deeds Depth:	13
DER Lifted Date:					Property Owner:	,
Deeds Parameter Desc:	Naphthalene					
Entire Site Restricted:	Yes					
Deed Notice Property Block:	91					
Deed Notice Property Lot:	2					
DER Comments:	Permeable cover is the Dense Graded Aggregate Sub-base (i.e., gravel)					

Map Key	Number of Records	Direction	Distance (mi/ft)	Elev/Diff (ft)	Site	DB
Site X Coord No:	633815.41				DER Deed Usage:	Restricted
Site Y Coord No:	719667.04				Deed Specific Req:	Permeable Cover
DER Filed Date:	3/1/17				Deeds Depth:	0.5
DER Lifted Date:					Property Owner:	,
Deeds Parameter Desc:	Benzo(b)fluoranthene					
Entire Site Restricted:	Yes					
Deed Notice Property Block:	91					
Deed Notice Property Lot:	2					
DER Comments:	Permeable cover is the Dense Graded Aggregate Sub-base (i.e., gravel)					
Site X Coord No:	633815.41				DER Deed Usage:	Restricted
Site Y Coord No:	719667.04				Deed Specific Req:	Imperm. Cover
DER Filed Date:	11/3/10				Deeds Depth:	2
DER Lifted Date:					Property Owner:	,
Deeds Parameter Desc:	Indeno(1,2,3-cd)pyrene					
Entire Site Restricted:	No					
Deed Notice Property Block:	91					
Deed Notice Property Lot:	2					
DER Comments:						
Site X Coord No:	633815.41				DER Deed Usage:	Restricted
Site Y Coord No:	719667.04				Deed Specific Req:	Asphalt Cap
DER Filed Date:	3/1/17				Deeds Depth:	13
DER Lifted Date:					Property Owner:	,
Deeds Parameter Desc:	Naphthalene					
Entire Site Restricted:	Yes					
Deed Notice Property Block:	91					
Deed Notice Property Lot:	2					
DER Comments:	Permeable cover is the Dense Graded Aggregate Sub-base (i.e., gravel)					
Site X Coord No:	633815.41				DER Deed Usage:	Restricted
Site Y Coord No:	719667.04				Deed Specific Req:	Concrete Cap
DER Filed Date:	11/3/10				Deeds Depth:	2
DER Lifted Date:					Property Owner:	,
Deeds Parameter Desc:	Indeno(1,2,3-cd)pyrene					
Entire Site Restricted:	No					
Deed Notice Property Block:	91					
Deed Notice Property Lot:	2					
DER Comments:						
Site X Coord No:	633815.41				DER Deed Usage:	Restricted
Site Y Coord No:	719667.04				Deed Specific Req:	Asphalt Cap
DER Filed Date:	3/1/17				Deeds Depth:	0.5
DER Lifted Date:					Property Owner:	,
Deeds Parameter Desc:	Benzo(a)anthracene					
Entire Site Restricted:	Yes					
Deed Notice Property Block:	91					
Deed Notice Property Lot:	2					
DER Comments:	Permeable cover is the Dense Graded Aggregate Sub-base (i.e., gravel)					

95

1 of 1

NW

0.38 /  
2,032.79

205.49 /  
197

221 HUDSON PLACE  
Cliffside Park Boro NJ 07010

LUST

Incident ID: 554748  
 Incident Type: Underground Storage Tank  
 Incident Date: 24-Apr-2015 00:00:00  
 Incident Status: Terminated  
 Incident Category: Other  
 Incident Loc Type: Residential  
 Comm Center No: 15-04-24-1028-22  
 Reporter Type: Other  
 Reporter Rcvd Date: 24-Apr-2015 00:00:00  
 Reporter Title: REDACTED  
 Rpt Organization: REDATED  
 Reporter Address:  
 Reporter County:

Injuries: No  
 Road Closure: No  
 DEP Requested: No  
 Police at Scene: No  
 Firemen at Scene: No  
 Public Exposure: No  
 Public Evacuation: No  
 Facility Evacuated: No  
 Confidential:  
 Reporter Name: REDACTED  
 Incident State: NJ  
 Incident County: Bergen  
 Inci Source County: Bergen

Map Key	Number of Records	Direction	Distance (mi/ft)	Elev/Diff (ft)	Site	DB
<b>Reporter Municip:</b>					<b>Inci Source Munic:</b> Cliffside Park Boro	
<b>Reporter State:</b>					<b>Inci Source ZIP:</b> 07010	
<b>Reporter Zip:</b>					<b>Contact Name:</b> MAUREEN GENTILE	
<b>Received Date:</b>	24-Apr-2015 00:00:00				<b>Incident Source:</b> MAUREEN GENTILE	
<b>Incident Src Add 2:</b>					<b>Incident Src Addr:</b> 221 HUDSON PLACE	
<b>ID:</b>					<b>Location Desc:</b> RESIDENCE	
<b>Incident Description:</b>	1/550 GALLON UST REMOVED. CLEAN UP IS PENDING.					
<b>Incident Database:</b>	OPRA Request - Incidents Data (2010 to 2020)					

**Substances Information (2010 to 2020)**

<b>Substance ID:</b>	Known	<b>Hazmat:</b>	Yes
<b>Substance:</b>	OIL HEATING #2	<b>TCPA:</b>	No
<b>Substance Type:</b>	Unknown	<b>State:</b>	Liquid
<b>Quantity:</b>	0	<b>Contained:</b>	Yes
<b>Units:</b>	unknown		

**Officials Information (2010 to 2020)**

<b>Incident Task:</b>	Notification - Fax	<b>ER Organizations:</b>	Case Assignment Section
<b>Incident Task:</b>	Notification - A310	<b>ER Organizations:</b>	CLIFFSIDE PARK BOROUGH

<a href="#">96</a>	1 of 3	<b>NNW</b>	<b>0.39 / 2,041.39</b>	<b>194.93 / 186</b>	<b>131 CEDAR STREET 131 CEDAR ST Cliffside Park Boro NJ</b>	<b>SHWS</b>
--------------------	--------	------------	------------------------	---------------------	---	-------------

<b>Site ID:</b>	396138	<b>Community Code:</b>	
<b>Category:</b>		<b>Lead:</b>	
<b>Status:</b>		<b>Unk Contam Source:</b>	
<b>Status Dt:</b>		<b>DataLoad Date:</b>	
<b>NPL Status:</b>		<b>Home Owner:</b>	Yes
<b>NPL Date:</b>		<b>PI No:</b>	495666
<b>Eng Control Status:</b>		<b>PI Name (Data Miner):</b>	131 CEDAR STREET
<b>Eng Control Date:</b>		<b>County (Map):</b>	
<b>Deed Notice Status:</b>		<b>Municipality (Map):</b>	
<b>Deed Notice Date:</b>		<b>Zip Code (Map):</b>	
<b>CEA Status:</b>		<b>CEA Date:</b>	
<b>Remediation Level:</b>		<b>X Coordinate:</b>	
<b>Remedial L:</b>		<b>Y Coordinate:</b>	
<b>PI Name (Map):</b>			
<b>Address (Map):</b>			
<b>Address (Data Miner):</b>	131 CEDAR ST		
<b>City (Data Miner):</b>	Cliffside Park Boro		
<b>County (Data Miner):</b>	Bergen		
<b>Coordinate:</b>			
<b>Data Source:</b>	Pending Sites with Confirmed Contamination		

<a href="#">96</a>	2 of 3	<b>NNW</b>	<b>0.39 / 2,041.39</b>	<b>194.93 / 186</b>	<b>131 CEDAR ST Cliffside Park Boro NJ</b>	<b>LUST</b>
--------------------	--------	------------	------------------------	---------------------	--	-------------

<b>Incident ID:</b>	301120	<b>Injuries:</b>	No
<b>Incident Type:</b>	Underground Storage Tank	<b>Road Closure:</b>	No
<b>Incident Date:</b>	21-Jan-2009 00:00:00	<b>DEP Requested:</b>	No
<b>Incident Status:</b>	Terminated	<b>Police at Scene:</b>	No
<b>Incident Category:</b>	Other	<b>Firemen at Scene:</b>	No
<b>Incident Loc Type:</b>	Residential	<b>Public Exposure:</b>	No
<b>Comm Center No:</b>	09-01-21-1456-56	<b>Public Evacuation:</b>	No
<b>Reporter Type:</b>	Other	<b>Facility Evacuated:</b>	No
<b>Reporter Rcvd Date:</b>	21-Jan-2009 00:00:00	<b>Confidential:</b>	
<b>Reporter Title:</b>	REDACTED	<b>Reporter Name:</b>	REDACTED
<b>Rpt Organization:</b>	REDACTED	<b>Incident State:</b>	NJ
<b>Reporter Address:</b>		<b>Incident County:</b>	Bergen

Map Key	Number of Records	Direction	Distance (mi/ft)	Elev/Diff (ft)	Site	DB
---------	-------------------	-----------	------------------	----------------	------	----

<b>Reporter County:</b>		<b>Inci Source County:</b>	Bergen
<b>Reporter Municip:</b>		<b>Inci Source Munic:</b>	Cliffside Park Boro
<b>Reporter State:</b>		<b>Inci Source ZIP:</b>	07010
<b>Reporter Zip:</b>		<b>Contact Name:</b>	
<b>Received Date:</b>	21-Jan-2009 00:00:00	<b>Incident Source:</b>	KELLY MORAN
<b>Incident Src Add 2:</b>		<b>Incident Src Addr:</b>	131 CEDAR ST
<b>ID:</b>		<b>Location Desc:</b>	AT RESIDENCE
<b>Incident Description:</b>	1/550 GAL UST REMOVED. CLEAN UP PENDING		
<b>Incident Database:</b>	OPRA Request - Incidents Data (2002 to 2009)		

**Substances Information (2002 to 2009)**

<b>Substance ID:</b>	Known	<b>Contained:</b>	Yes
<b>Substance Type:</b>	Unknown	<b>Hazmat:</b>	Yes
<b>Quantity:</b>		<b>TCPA:</b>	No
<b>Units:</b>		<b>State:</b>	Liquid
<b>Substance:</b>	OIL HEATING #2		

**Officials Information (2002 to 2009)**

<b>Incident Task:</b>	Notification - A310	<b>ER Organizations:</b>	CLIFFSIDE PARK BOROUGH
<b>Incident Task:</b>	Notification - Fax	<b>ER Organizations:</b>	Case Assignment Section

<a href="#">96</a>	3 of 3	<b>NNW</b>	<b>0.39 / 2,041.39</b>	<b>194.93 / 186</b>	<b>131 CEDAR STREET 131 CEDAR ST Cliffside Park Boro NJ 07010</b>	<b>SITE REMEDATION</b>
--------------------	--------	------------	------------------------	---------------------	---	----------------------------

<b>Site ID:</b>	396138
<b>PI ID:</b>	495666
<b>Type:</b>	SRP-PI
<b>Program:</b>	Site Remediation

<a href="#">97</a>	1 of 1	<b>N</b>	<b>0.39 / 2,079.36</b>	<b>199.23 / 191</b>	<b>HENRY BUCICH 140 PINE ST Cliffside Park Boro NJ 07010</b>	<b>SITE REMEDATION</b>
--------------------	--------	----------	------------------------	---------------------	--	----------------------------

<b>Site ID:</b>	52005
<b>PI ID:</b>	018321
<b>Type:</b>	SRP-PI
<b>Program:</b>	Site Remediation

<a href="#">98</a>	1 of 3	<b>NW</b>	<b>0.40 / 2,117.16</b>	<b>207.19 / 199</b>	<b>227 HUDSON PL CLIFFSIDE PARK NJ</b>	<b>HIST LUST</b>
--------------------	--------	-----------	------------------------	---------------------	--	------------------

<b>Case No:</b>	98-11-06-1331-29	<b>Operator:</b>	JIMH
<b>Hazmat:</b>		<b>Caller Name:</b>	REDACTED
<b>Case No2:</b>		<b>Caller Phone:</b>	
<b>TD Log:</b>	34328	<b>Caller Street:</b>	
<b>Dt Received:</b>	06-NOV-98	<b>Caller Municipality:</b>	
<b>Nature of Incident:</b>	Other	<b>Caller State:</b>	
<b>Substances:</b>		<b>Caller Title:</b>	
<b>Substance Identity:</b>		<b>Incident Loc:</b>	Other
<b>Substance State:</b>		<b>Other Location:</b>	
<b>Substance Name:</b>		<b>Location Phone:</b>	
<b>A310 Letter:</b>	-	<b>Location County:</b>	BERGEN
<b>TCPA Chemical:</b>		<b>Location Type:</b>	Residential
<b>Comu Code:</b>	0206	<b>Incident Date:</b>	06-NOV-98
<b>Reference Code:</b>	101	<b>Incident Time:</b>	
<b>Amount Released:</b>		<b>Resp Party:</b>	Known
<b>Release Verifi:</b>		<b>Resp Party Name:</b>	



Map Key	Number of Records	Direction	Distance (mi/ft)	Elev/Diff (ft)	Site	DB
<b>Subst Contained:</b>					<b>Res Party Contact:</b>	JOHN LUTINSKI
<b>Type of Spill:</b>					<b>Resp Party Title:</b>	
<b>Incident Desc:</b>					<b>Resp Party Phone:</b>	201-342-0351
<b>Injuries:</b>	N				<b>Resp Party Street:</b>	196 VALLEY RD
<b>Public Exposure:</b>	N				<b>Resp Party Munic:</b>	RIVER EDGE
<b>Facility Evacuation:</b>	N				<b>Resp Party County:</b>	BERGEN
<b>Police at Scene:</b>	N				<b>Resp Party State:</b>	NJ
<b>Public Evacuation:</b>	N				<b>Resp Zip:</b>	
<b>Firemen at Scene:</b>	N				<b>Local Munic Name:</b>	
<b>Assis Required:</b>	N				<b>Local Munic Title:</b>	
<b>Road Closed:</b>	No				<b>Local Munic Phone:</b>	
<b>Contamination:</b>	Land				<b>Local Munic Date:</b>	
<b>Receiving Water:</b>					<b>Local Munic Time:</b>	
<b>Wind Direc Speed:</b>	0				<b>Other Name:</b>	
<b>Direction:</b>					<b>Other Title:</b>	
<b>NJSP Name:</b>					<b>Other Phone:</b>	
<b>NJSP Title:</b>					<b>Other Date:</b>	
<b>NJSP Phone:</b>					<b>Other Time:</b>	
<b>NJSP Date:</b>					<b>A1 Name:</b>	
<b>NJSP Time:</b>					<b>A1 Referral:</b>	
<b>A1 Region:</b>					<b>Date 1:</b>	
<b>A1 Phone:</b>					<b>Date 2:</b>	
<b>A1 Date:</b>					<b>Date 3:</b>	
<b>A1 Time:</b>					<b>A1 Tm:</b>	
<b>Moa:</b>	0				<b>A2 Name:</b>	
<b>Drill:</b>	0				<b>A2 Referral:</b>	
<b>Muni Notify:</b>	0				<b>A2 Region:</b>	
<b>Hazardous:</b>	No				<b>A2 Phone:</b>	
<b>A2 Date:</b>					<b>A2 Time:</b>	
<b>A2 Tm:</b>					<b>A3 Name:</b>	
<b>A3 Referral:</b>					<b>A3 Region:</b>	
<b>A3 Phone:</b>					<b>A3 Date:</b>	
<b>A3 Time:</b>					<b>A3 Tm:</b>	
<b>Date Printed:</b>					<b>Date A310:</b>	
<b>Date Updated:</b>					<b>Date Faxed:</b>	
<b>Location Site:</b>		RESID				
<b>Comments:</b>						
<b>Status at Scene:</b>		REMOVAL OF 1-550 TANK				
<b><u>Officials Information</u></b>						
<b>Name:</b>					<b>Phone:</b>	
<b>Method:</b>	Faxed, Mailed				<b>Date:</b>	06-NOV-98
<b>Notify:</b>	BFO-CAS				<b>Time:</b>	
<b>Offiliate:</b>	DRPSR					
<b>Name:</b>	CLIFFSIDE PARK BOR				<b>Phone:</b>	201-945-3600
<b>Method:</b>	Office				<b>Date:</b>	06-NOV-98
<b>Notify:</b>	MUNIC				<b>Time:</b>	1335
<b>Offiliate:</b>	LT. UMLAND					
<b><u>Substances Information</u></b>						
<b>Chem Code:</b>	01995				<b>Identity:</b>	Known
<b>Substance:</b>	OIL FUEL #2				<b>Substate:</b>	Liquid
<b>Spill Type:</b>	Terminated				<b>Sign:</b>	
<b>UNNO:</b>					<b>Amount:</b>	0
<b>TCPA:</b>	N				<b>Unit:</b>	UNKNOWN
<b>HAZMAT:</b>	Y				<b>Verify:</b>	
<b>Approved:</b>	04-AUG-90				<b>Contained:</b>	Unknown

[98](#)    2 of 3    **NW**    0.40 / 2,117.16    207.19 / 199    227 HUDSON PLACE  
 227 HUDSON PL  
 Cliffside Park Boro NJ    **SHWS**

**Site ID:** 84216    **Community Code:**

Map Key	Number of Records	Direction	Distance (mi/ft)	Elev/Diff (ft)	Site	DB
---------	-------------------	-----------	------------------	----------------	------	----

<b>Category:</b> <b>Status:</b> <b>Status Dt:</b> <b>NPL Status:</b> <b>NPL Date:</b> <b>Eng Control Status:</b> <b>Eng Control Date:</b> <b>Deed Notice Status:</b> <b>Deed Notice Date:</b> <b>CEA Status:</b> <b>Remediation Level:</b> <b>Remedial L:</b> <b>PI Name (Map):</b> <b>Address (Map):</b> <b>Address (Data Miner):</b> <b>City (Data Miner):</b> <b>County (Data Miner):</b> <b>Coordinate:</b> <b>Data Source:</b>	227 HUDSON PL Cliffside Park Boro Bergen  Closed Sites with Remediated Contamination	<b>Lead:</b> <b>Unk Contam Source:</b> <b>Dataload Date:</b> <b>Home Owner:</b> <b>PI No:</b> <b>PI Name (Data Miner):</b> <b>County (Map):</b> <b>Municipality (Map):</b> <b>Zip Code (Map):</b> <b>CEA Date:</b> <b>X Coordinate:</b> <b>Y Coordinate:</b>	No G000038277 227 HUDSON PLACE
---	--	---	--------------------------------------

<a href="#">98</a>	3 of 3	NW	0.40 / 2,117.16	207.19 / 199	227 HUDSON PLACE 227 HUDSON PL Cliffside Park Boro NJ 07010	SITE REMEDIATION
--------------------	--------	----	-----------------	--------------	---	------------------

<b>Site ID:</b> <b>PI ID:</b> <b>Type:</b> <b>Program:</b>	84216 G000038277 SRP-PI Site Remediation
---	---

<a href="#">99</a>	1 of 1	NNW	0.40 / 2,134.66	204.01 / 195	217 COLUMBUS PLACE Cliffside Park Boro NJ 07010	LUST
--------------------	--------	-----	-----------------	--------------	--	------

<b>Incident ID:</b> <b>Incident Type:</b> <b>Incident Date:</b> <b>Incident Status:</b> <b>Incident Category:</b> <b>Incident Loc Type:</b> <b>Comm Center No:</b> <b>Reporter Type:</b> <b>Reporter Rcvd Date:</b> <b>Reporter Title:</b> <b>Rpt Organization:</b> <b>Reporter Address:</b> <b>Reporter County:</b> <b>Reporter Municip:</b> <b>Reporter State:</b> <b>Reporter Zip:</b> <b>Received Date:</b> <b>Incident Src Add 2:</b> <b>ID:</b> <b>Incident Description:</b> <b>Incident Database:</b>	485336 Underground Storage Tank 05-Aug-2013 00:00:00 Terminated Other Residential 13-08-05-1302-15 Other 05-Aug-2013 00:00:00 REDACTED REDATED  05-Aug-2013 00:00:00  1- 1000 GALLON UST REMOVED/ CLEAN UP PENDING OPRA Request - Incidents Data (2010 to 2020)	<b>Injuries:</b> <b>Road Closure:</b> <b>DEP Requested:</b> <b>Police at Scene:</b> <b>Firemen at Scene:</b> <b>Public Exposure:</b> <b>Public Evacuation:</b> <b>Facility Evacuated:</b> <b>Confidential:</b> <b>Reporter Name:</b> <b>Incident State:</b> <b>Incident County:</b> <b>Inci Source County:</b> <b>Inci Source Munic:</b> <b>Inci Source ZIP:</b> <b>Contact Name:</b> <b>Incident Source:</b> <b>Incident Src Addr:</b> <b>Location Desc:</b>	No No No No No No No No No REDACTED NJ Bergen Bergen Cliffside Park Boro 07010 ALFRED BOTTO 217 COLUMBUS PLACE RESIDENCE
--	--	---	---

**Substances Information (2010 to 2020)**

<b>Substance ID:</b> <b>Substance:</b> <b>Substance Type:</b> <b>Quantity:</b> <b>Units:</b>	Known OIL HEATING #2 Unknown 0 unknown	<b>Hazmat:</b> <b>TCPA:</b> <b>State:</b> <b>Contained:</b>	Yes No Liquid No
--	--	--	---------------------------

Map Key	Number of Records	Direction	Distance (mi/ft)	Elev/Diff (ft)	Site	DB
---------	-------------------	-----------	------------------	----------------	------	----

**Officials Information (2010 to 2020)**

<b>Incident Task:</b>	Notification - A310	<b>ER Organizations:</b>	CLIFFSIDE PARK BOROUGH
<b>Incident Task:</b>	Notification - Fax	<b>ER Organizations:</b>	Case Assignment Section

<a href="#">100</a>	1 of 1	NW	0.40 / 2,137.65	210.05 / 201	9034 BARR PLACE CLIFFSIDE PARK NJ	HIST LUST
---------------------	--------	----	--------------------	-----------------	--------------------------------------	-----------

<b>Case No:</b>	96-8-14-1309-21	<b>Operator:</b>	SELL
<b>Hazmat:</b>	Y	<b>Caller Name:</b>	REDACTED
<b>Case No2:</b>		<b>Caller Phone:</b>	
<b>TD Log:</b>	12978	<b>Caller Street:</b>	
<b>Dt Received:</b>	14-AUG-96	<b>Caller Municipality:</b>	
<b>Nature of Incident:</b>	Other	<b>Caller State:</b>	
<b>Substances:</b>		<b>Caller Title:</b>	
<b>Substance Identity:</b>	Known	<b>Incident Loc:</b>	Other
<b>Substance State:</b>	Liquid	<b>Other Location:</b>	
<b>Substance Name:</b>	OIL HEATING #2	<b>Location Phone:</b>	201-943-0305
<b>A310 Letter:</b>	Y	<b>Location County:</b>	BERGEN
<b>TCPA Chemical:</b>	N	<b>Location Type:</b>	Snstve Pop
<b>Comu Code:</b>	0206	<b>Incident Date:</b>	14-AUG-96
<b>Reference Code:</b>	101	<b>Incident Time:</b>	1130
<b>Amount Released:</b>	UNK	<b>Resp Party:</b>	Known
<b>Release Verifi:</b>		<b>Resp Party Name:</b>	SACRED HART SCHOOL
<b>Subst Contained:</b>	Y	<b>Res Party Contact:</b>	FATHER ROBAK
<b>Type of Spill:</b>	Terminated	<b>Resp Party Title:</b>	PRIEST
<b>Incident Desc:</b>	U.S.T.	<b>Resp Party Phone:</b>	201-943-0305
<b>Injuries:</b>	N	<b>Resp Party Street:</b>	9034 BARR PLACE
<b>Public Exposure:</b>	N	<b>Resp Party Munic:</b>	CLIFFSIDE PARK
<b>Facility Evacuation:</b>	N	<b>Resp Party County:</b>	BERGEN
<b>Police at Scene:</b>	N	<b>Resp Party State:</b>	NJ
<b>Public Evacuation:</b>	N	<b>Resp Zip:</b>	
<b>Firemen at Scene:</b>	N	<b>Local Munic Name:</b>	CLIFFSIDE PARK BOR
<b>Assis Required:</b>	N	<b>Local Munic Title:</b>	DISP 42
<b>Road Closed:</b>		<b>Local Munic Phone:</b>	201-945-3600
<b>Contamination:</b>	Land	<b>Local Munic Date:</b>	14-AUG-96
<b>Receiving Water:</b>		<b>Local Munic Time:</b>	1312
<b>Wind Direc Speed:</b>		<b>Other Name:</b>	
<b>Direction:</b>		<b>Other Title:</b>	
<b>NJSP Name:</b>		<b>Other Phone:</b>	
<b>NJSP Title:</b>		<b>Other Date:</b>	
<b>NJSP Phone:</b>		<b>Other Time:</b>	
<b>NJSP Date:</b>		<b>A1 Name:</b>	
<b>NJSP Time:</b>		<b>A1 Referral:</b>	DRPSR
<b>A1 Region:</b>	BFO-CAS	<b>Date 1:</b>	
<b>A1 Phone:</b>		<b>Date 2:</b>	
<b>A1 Date:</b>	14-AUG-96	<b>Date 3:</b>	
<b>A1 Time:</b>		<b>A1 Tm:</b>	B
<b>Moa:</b>		<b>A2 Name:</b>	
<b>Drill:</b>		<b>A2 Referral:</b>	
<b>Muni Notify:</b>		<b>A2 Region:</b>	
<b>Hazardous:</b>		<b>A2 Phone:</b>	
<b>A2 Date:</b>		<b>A2 Time:</b>	
<b>A2 Tm:</b>		<b>A3 Name:</b>	
<b>A3 Referral:</b>		<b>A3 Region:</b>	
<b>A3 Phone:</b>		<b>A3 Date:</b>	
<b>A3 Time:</b>		<b>A3 Tm:</b>	
<b>Date Printed:</b>		<b>Date A310:</b>	
<b>Date Updated:</b>		<b>Date Faxed:</b>	
<b>Location Site:</b>	SACRED HART SCHOOL		
<b>Comments:</b>	CHART H		
<b>Status at Scene:</b>	ONE 5000 GAL UST REMOVED,CLEANUP BEING DONE.UST 0225597 TMS C96-0475		

<a href="#">101</a>	1 of 3	NNE	0.41 / 2,172.59	7.86 / -1	LUSTRELON INC 235 OLD RIVER RD	BROWNFIELDS
---------------------	--------	-----	--------------------	--------------	-----------------------------------	-------------

Map Key	Number of Records	Direction	Distance (mi/ft)	Elev/Diff (ft)	Site	DB
---------	-------------------	-----------	------------------	----------------	------	----

Edgewater Borough NJ 07020

<b>Site No:</b>	3989				<b>Closest Major HWY:</b>	miles from site
<b>Brownfield Site No:</b>	3989				<b>Closest Local HWY:</b>	miles from site
<b>Site Status:</b>	Verified by DEP DataMine				<b>Closest Rail Line:</b>	
<b>Status:</b>	Verified by DEP DataMine				<b>Traffic Study Comp:</b>	Unknown
<b>Prgm Interest No:</b>	G000002776				<b>Rail Type:</b>	miles from site
<b>This Site is for:</b>					<b>Road Access:</b>	
<b>Assessed Value:</b>					<b>Public Trans Access:</b>	Unknown
<b>Current Zoning:</b>					<b>Waterfront Access:</b>	Unknown
<b>Proposed Zoning:</b>					<b>County:</b>	BERGEN
<b>Copy of Ins Plcy:</b>					<b>Size Range Acres:</b>	Unknown
<b>Devet Plan Comp:</b>	Unknown				<b>Rd and Hwy Access:</b>	
<b>Market Study Comp:</b>	Unknown				<b>Airport Access:</b>	Unknown
<b>Wetlands Present:</b>	No				<b>Remediation in Prog:</b>	Yes
<b>Rail Station:</b>					<b>Endanger Species:</b>	No
<b>Rail Miles Away:</b>					<b>Site Invest Comp.:</b>	No
<b>Tax Cert Held:</b>	Unknown				<b>W/in 100 Yr Fld Plain:</b>	No
<b>Cost of Ann Prop Tax:</b>					<b>W/in 500 Yr Fld Plain:</b>	No
<b>Tax Liens in Effect:</b>	Unknown				<b>Prop Size in Acres:</b>	
<b>Other Liens/Jdmt:</b>	No				<b>Prop Size in Range:</b>	Unknown
<b>OwnerType:</b>	unknown				<b>Land Use/Deed Rest:</b>	Unknown
<b>Phone:</b>	(999) 999-9999				<b>Easements:</b>	Unknown
<b>Fax:</b>	(999) 999-9999				<b>No. of Buildings:</b>	
<b>Authorized Repres:</b>					<b>Public Water Avail:</b>	Unknown
<b>Relation to Owner:</b>					<b>Electric Available:</b>	Unknown
<b>Rep Phone:</b>	(999) 999-9999				<b>Gas Available:</b>	Unknown
<b>Municipal Phone:</b>	(999) 999-9999				<b>Public Sewer Avail:</b>	Unknown
<b>Municipal Fax:</b>	(999) 999-9999				<b>Telephone Avail:</b>	Unknown
<b>Municipal Email:</b>					<b>Fiber Optics Avail:</b>	Unknown
<b>Coordinates:</b>	633032:719878				<b>Cable Available:</b>	Unknown
<b>Lot:</b>	1.01				<b>Planning Area Desig:</b>	Planning Area 1
<b>Block:</b>	91.01					
<b>Sensitive Ecosys/Habit:</b>	No					
<b>Est Comp of Remediation:</b>						
<b>Historic/Archaeo Site:</b>	No					
<b>Remed Action Workplan:</b>	No					
<b>NJ Remed Investigation:</b>	No					
<b>Enviro Reports Avail:</b>	Yes					
<b>Environmental Litigation:</b>	No					
<b>Site in State VCP:</b>	Yes					
<b>Site on Following List:</b>						
<b>Regulatory Sign Off:</b>	No					
<b>Email:</b>						
<b>Rep Email:</b>						
<b>Municipal Contact:</b>						
<b>Owner:</b>						
<b>Current Operations:</b>						
<b>Prior Ops Site History:</b>						
<b>Location:</b>	BERGEN County, 235 OLD RIVER RD , Edgewater Borough, NJ 07020					
<b>Description:</b>	ISR040001 Lustrelon MOA E91278-M01- Lustrelon MOA					
<b>Comments:</b>	1) Assigned to Program,10/4/1996 2) C3: Multi-Phased RA - Unknown or Uncontrolled Discharge to Soil or GW established 2/11/1992					
<b>Link:</b>	<a href="https://www.njbrownfieldsproperties.com/SiteInformation.aspx?Site_Number=3989">https://www.njbrownfieldsproperties.com/SiteInformation.aspx?Site_Number=3989</a>					

[101](#)

2 of 3

NNE

0.41 /  
2,172.59

7.86 /  
-1

LUSTRELON INC  
235 OLD RIVER RD, 1 HUDSON PK  
Edgewater Boro NJ 07020

SITE  
REMEDATION

<b>Site ID:</b>	63697
<b>PI ID:</b>	575382
<b>Type:</b>	SRP-RFS
<b>Program:</b>	Site Remediation

Map Key	Number of Records	Direction	Distance (mi/ft)	Elev/Diff (ft)	Site	DB
<a href="#">101</a>	3 of 3	NNE	0.41 / 2,172.59	7.86 / -1	LUSTRELON INC 235 OLD RIVER RD, 1 HUDSON PK, 339 RIVER RD Edgewater Boro NJ 07020	SITE REMEDATION

**Site ID:** 63697  
**PI ID:** G000002776  
**Type:** SRP-PI  
**Program:** Site Remediation

<a href="#">102</a>	1 of 1	NNW	0.41 / 2,172.75	193.18 / 185	128 Palisade Ave Cliffside Park Boro NJ 7010	LUST
---------------------	--------	-----	-----------------	--------------	---	------

**Incident ID:** 814513  
**Incident Type:** Underground Storage Tank  
**Incident Date:** 11-Jan-2020 00:00:00  
**Incident Status:** Terminated  
**Incident Category:** Other  
**Incident Loc Type:** Residential  
**Comm Center No:** 22-01-12-1040-21  
**Reporter Type:** Other  
**Reporter Rcvd Date:** 12-Jan-2022 00:00:00  
**Reporter Title:** REDACTED  
**Rpt Organization:** REDATED  
**Reporter Address:**  
**Reporter County:**  
**Reporter Municip:**  
**Reporter State:**  
**Reporter Zip:**  
**Received Date:** 12-Jan-2022 00:00:00  
**Incident Src Add 2:**  
**ID:** 252  
**Incident Description:** 1-550 gallon UST removed clean up is pending  
**Incident Database:** OPRA Request - Incidents Data (After Dec 31, 2020)

**Injuries:** No  
**Road Closure:** No  
**DEP Requested:** No  
**Police at Scene:** No  
**Firemen at Scene:** No  
**Public Exposure:** No  
**Public Evacuation:** No  
**Facility Evacuated:** No  
**Confidential:**  
**Reporter Name:** REDACTED  
**Incident State:** NJ  
**Incident County:** Bergen  
**Inci Source County:** Hudson  
**Inci Source Munic:** Jersey City  
**Inci Source ZIP:**  
**Contact Name:**  
**Incident Source:** Pietro Gimbarberi  
**Incident Src Addr:** 156 Manhattan Ave  
**Location Desc:** Residence

**Substances Information (After Dec 31, 2020)**

**Substance ID:** Known  
**Substance:** OIL HEATING #2  
**Quantity:** 0  
**Units:** unknown  
**Substance Type:** Unknown

**Hazmat:** Yes  
**TCPA:** No  
**State:** Liquid  
**Contained:** No

**Officials Information (After Dec 31, 2020)**

**Incident Task:** Notification - A310  
**ER Organizations:** CLIFFSIDE PARK BOROUGH

**Incident Task:** A310 Auto Email Sent  
**ER Organizations:**

**Incident Task:** Notification - Email  
**ER Organizations:** Case Assignment Section

<a href="#">103</a>	1 of 1	NNW	0.41 / 2,175.01	204.48 / 196	221 Columbus Pl Cliffside Park Boro NJ 7010	LUST
---------------------	--------	-----	-----------------	--------------	--	------

**Incident ID:** 809596  
**Incident Type:** Underground Storage Tank  
**Incident Date:** 09-Nov-2021 00:00:00  
**Incident Status:** Terminated  
**Incident Category:** Other  
**Incident Loc Type:** Residential  
**Comm Center No:** 21-11-09-1553-29  
**Reporter Type:** Other

**Injuries:** No  
**Road Closure:** No  
**DEP Requested:** No  
**Police at Scene:** No  
**Firemen at Scene:** No  
**Public Exposure:** No  
**Public Evacuation:** No  
**Facility Evacuated:** No

Map Key	Number of Records	Direction	Distance (mi/ft)	Elev/Diff (ft)	Site	DB
<b>Reporter Rcvd Date:</b>	09-Nov-2021 00:00:00				<b>Confidential:</b>	
<b>Reporter Title:</b>	REDACTED				<b>Reporter Name:</b>	REDACTED
<b>Rpt Organization:</b>	REDACTED				<b>Incident State:</b>	NJ
<b>Reporter Address:</b>					<b>Incident County:</b>	Bergen
<b>Reporter County:</b>					<b>Inci Source County:</b>	Bergen
<b>Reporter Municip:</b>					<b>Inci Source Munic:</b>	Cliffside Park Boro
<b>Reporter State:</b>					<b>Inci Source ZIP:</b>	07010
<b>Reporter Zip:</b>					<b>Contact Name:</b>	Miriam Miller
<b>Received Date:</b>	09-Nov-2021 00:00:00				<b>Incident Source:</b>	
<b>Incident Src Add 2:</b>					<b>Incident Src Addr:</b>	221 Columbus Pl
<b>ID:</b>	16696				<b>Location Desc:</b>	residence
<b>Incident Description:</b>	1/550 gal UST removed. Remediation pending.					
<b>Incident Database:</b>	OPRA Request - Incidents Data (After Dec 31, 2020)					

**Substances Information (After Dec 31, 2020)**

<b>Substance ID:</b>	Known	<b>Hazmat:</b>	Yes
<b>Substance:</b>	OIL HEATING #2	<b>TCPA:</b>	No
<b>Quantity:</b>	0	<b>State:</b>	Liquid
<b>Units:</b>	unknown	<b>Contained:</b>	Yes
<b>Substance Type:</b>	Unknown		

**Officials Information (After Dec 31, 2020)**

<b>Incident Task:</b>	A310 Auto Email Sent	<b>ER Organizations:</b>	
<b>Incident Task:</b>	Notification - Email	<b>ER Organizations:</b>	Case Assignment Section
<b>Incident Task:</b>	Notification - A310	<b>ER Organizations:</b>	CLIFFSIDE PARK BOROUGH

<a href="#">104</a>	1 of 2	<b>NW</b>	0.41 / 2,177.08	214.77 / 206	<b>SACRED HEART CHURCH</b> 9034 BARR PL North Bergen Twp NJ	<b>SHWS</b>
<b>Site ID:</b>	53887				<b>Community Code:</b>	
<b>Category:</b>					<b>Lead:</b>	
<b>Status:</b>					<b>Unk Contam Source:</b>	
<b>Status Dt:</b>					<b>Dataload Date:</b>	
<b>NPL Status:</b>					<b>Home Owner:</b>	No
<b>NPL Date:</b>					<b>PI No:</b>	22559
<b>Eng Control Status:</b>					<b>PI Name (Data Miner):</b>	SACRED HEART CHURCH
<b>Eng Control Date:</b>					<b>County (Map):</b>	
<b>Deed Notice Status:</b>					<b>Municipality (Map):</b>	
<b>Deed Notice Date:</b>					<b>Zip Code (Map):</b>	
<b>CEA Status:</b>					<b>CEA Date:</b>	
<b>Remediation Level:</b>					<b>X Coordinate:</b>	
<b>Remedial L:</b>					<b>Y Coordinate:</b>	
<b>PI Name (Map):</b>						
<b>Address (Map):</b>						
<b>Address (Data Miner):</b>	9034 BARR PL					
<b>City (Data Miner):</b>	North Bergen Twp					
<b>County (Data Miner):</b>	Hudson					
<b>Coordinate:</b>						
<b>Data Source:</b>	Closed Sites with Remediated Contamination					

<a href="#">104</a>	2 of 2	<b>NW</b>	0.41 / 2,177.08	214.77 / 206	<b>SACRED HEART CHURCH</b> 9034 BARR PL North Bergen Twp NJ 07047	<b>SITE REMEDIATION</b>
<b>Site ID:</b>	53887					
<b>PI ID:</b>	022559					
<b>Type:</b>	SRP-PI					
<b>Program:</b>	Site Remediation					



Map Key	Number of Records	Direction	Distance (mi/ft)	Elev/Diff (ft)	Site	DB
<a href="#">105</a>	1 of 2	NNW	0.42 / 2,193.99	196.92 / 188	128 PALISADES AVENUE 128 PALISADES AVE Cliffside Park Boro NJ	SHWS
Site ID:	692272				Community Code:	
Category:					Lead:	
Status:					Unk Contam Source:	
Status Dt:					Dataload Date:	
NPL Status:					Home Owner:	Yes
NPL Date:					PI No:	974389
Eng Control Status:					PI Name (Data Miner):	128 PALISADES AVENUE
Eng Control Date:					County (Map):	
Deed Notice Status:					Municipality (Map):	
Deed Notice Date:					Zip Code (Map):	
CEA Status:					CEA Date:	
Remediation Level:					X Coordinate:	
Remedial L:					Y Coordinate:	
PI Name (Map):						
Address (Map):						
Address (Data Miner):	128 PALISADES AVE					
City (Data Miner):	Cliffside Park Boro					
County (Data Miner):	Bergen					
Coordinate:						
Data Source:	Closed Sites with Remediated Contamination					
<a href="#">105</a>	2 of 2	NNW	0.42 / 2,193.99	196.92 / 188	128 PALISADES AVENUE 128 PALISADES AVE Cliffside Park Boro NJ 07010	SITE REMEDIATION
Site ID:	692272					
PI ID:	974389					
Type:	SRP-PI					
Program:	Site Remediation					
<a href="#">106</a>	1 of 6	SSW	0.42 / 2,205.98	7.09 / -2	HALF MOON HARBOR MARINE RD North Bergen Township NJ 07047	BROWNFIELDS
Site No:	7263				Closest Major HWY:	miles from site
Brownfield Site No:	7263				Closest Local HWY:	miles from site
Site Status:	DEP Case				Closest Rail Line:	
Status:	DEP Case				Traffic Study Comp:	Unknown
Prgm Interest No:	G000028854				Rail Type:	miles from site
This Site is for:					Road Access:	
Assessed Value:					Public Trans Access:	Unknown
Current Zoning:					Waterfront Access:	Unknown
Proposed Zoning:					County:	HUDSON
Copy of Ins Plcy:					Size Range Acres:	Unknown
Devet Plan Comp:	Unknown				Rd and Hwy Access:	
Market Study Comp:	Unknown				Airport Access:	Unknown
Wetlands Present:	No				Remediation in Prog:	Yes
Rail Station:					Endanger Species:	No
Rail Miles Away:					Site Invest Comp.:	No
Tax Cert Held:	Unknown				W/in 100 Yr Fld Plain:	No
Cost of Ann Prop Tax:					W/in 500 Yr Fld Plain:	No
Tax Liens in Effect:	Unknown				Prop Size in Acres:	
Other Liens/Jdmt:	No				Prop Size in Range:	Unknown
OwnerType:	unknown				Land Use/Deed Rest:	Unknown
Phone:	(999) 999-9999				Easements:	Unknown
Fax:	(999) 999-9999				No. of Buildings:	
Authorized Repres:					Public Water Avail:	Unknown
Relation to Owner:					Electric Available:	Unknown
Rep Phone:	(999) 999-9999				Gas Available:	Unknown

Map Key	Number of Records	Direction	Distance (mi/ft)	Elev/Diff (ft)	Site	DB
<b>Municipal Phone:</b>	(999) 999-9999				<b>Public Sewer Avail:</b>	Unknown
<b>Municipal Fax:</b>	(999) 999-9999				<b>Telephone Avail:</b>	Unknown
<b>Municipal Email:</b>					<b>Fiber Optics Avail:</b>	Unknown
<b>Coordinates:</b>	632017:715518				<b>Cable Available:</b>	Unknown
<b>Lot:</b>					<b>Planning Area Desig:</b>	Planning Area 1
<b>Block:</b>						
<b>Sensitive Ecosys/Habit:</b>	No					
<b>Est Comp of Remediation:</b>						
<b>Historic/Archaeo Site:</b>	No					
<b>Remed Action Workplan:</b>	No					
<b>NJ Remed Investigation:</b>	No					
<b>Enviro Reports Avail:</b>	Yes					
<b>Environmental Litigation:</b>	No					
<b>Site in State VCP:</b>	No					
<b>Site on Following List:</b>						
<b>Regulatory Sign Off:</b>	No					
<b>Email:</b>						
<b>Rep Email:</b>						
<b>Municipal Contact:</b>						
<b>Owner:</b>						
<b>Current Operations:</b>						
<b>Prior Ops Site History:</b>						
<b>Location:</b>	HUDSON County, MARINE RD , North Bergen Township, NJ 07047					
<b>Description:</b>						
<b>Comments:</b>	1) Assigned to Program,6/20/1996 2) C1: No Formal Design - Source Known or Identified-Potential GW Contamination established 7/1/1996					
<b>Link:</b>	<a href="https://www.njbrownfieldsproperties.com/SiteInformation.aspx?Site_Number=7263">https://www.njbrownfieldsproperties.com/SiteInformation.aspx?Site_Number=7263</a>					

<a href="#">106</a>	2 of 6	SSW	0.42 / 2,205.98	7.09 / -2	HALF MOON HARBOR 7912 RIVER RD North Bergen Twp NJ 07047	SHWS
<b>Site ID:</b>	69178				<b>Community Code:</b>	0908
<b>Category:</b>	0				<b>Lead:</b>	RAP
<b>Status:</b>	Active - RAP				<b>Unk Contam Source:</b>	No
<b>Status Dt:</b>	18-Mar-2015				<b>DataLoad Date:</b>	24-Mar-2022
<b>NPL Status:</b>					<b>Home Owner:</b>	No
<b>NPL Date:</b>					<b>PI No:</b>	G000028854
<b>Eng Control Status:</b>	Ongoing				<b>PI Name (Data Miner):</b>	HALF MOON HARBOR
<b>Eng Control Date:</b>	01-Jan-1995				<b>County (Map):</b>	Hudson
<b>Deed Notice Status:</b>	Ongoing				<b>Municipality (Map):</b>	North Bergen Twp
<b>Deed Notice Date:</b>	20-Jul-1995				<b>Zip Code (Map):</b>	07047
<b>CEA Status:</b>					<b>CEA Date:</b>	
<b>Remediation Level:</b>					<b>X Coordinate:</b>	632017.0
<b>Remedial L:</b>					<b>Y Coordinate:</b>	715518.0
<b>PI Name (Map):</b>	HALF MOON HARBOR					
<b>Address (Map):</b>	7912 RIVER RD					
<b>Address (Data Miner):</b>	7912 RIVER RD					
<b>City (Data Miner):</b>	North Bergen Twp					
<b>County (Data Miner):</b>	Hudson					
<b>Coordinate:</b>	NJ State Plane (NAD83) - USFEET					
<b>Data Source:</b>	Closed Sites with Remediated Contamination; Known Contaminated Site List for New Jersey (Map)					

<a href="#">106</a>	3 of 6	SSW	0.42 / 2,205.98	7.09 / -2	Half Moon Harbor Marine Rd North Bergen NJ	VCP
<b>PI Number:</b>						
<b>Case NO:</b>	96-05-24-1550-49					
<b>Case Type:</b>						
<b>MOA Execution Dt:</b>	20/06/1996					
<b>Site Municipality:</b>	North Bergen					
<b>Site County:</b>	Hudson					
<b>Case Contact Department:</b>						
<b>Case Contact First Name:</b>						

Map Key	Number of Records	Direction	Distance (mi/ft)	Elev/Diff (ft)	Site	DB
<b>Case Contact Middle Initial:</b> <b>Case Contact Last Name:</b> <b>Case Contact Organization:</b> Landtech li Inc <b>Case Contact Addr Line 1:</b> <b>Case Contact Addr Line 2:</b> <b>Case Contact City:</b> <b>Case Contact State:</b> NJ <b>Case Contact Zip:</b>						

<a href="#">106</a>	4 of 6	SSW	0.42 / 2,205.98	7.09 / -2	HALF MOON HARBOR 7912 RIVER RD North Bergen Twp NJ 07047	SITE REMEDIATION
<b>Site ID:</b>	69178					
<b>PI ID:</b>	G000028854					
<b>Type:</b>	SRP-PI					
<b>Program:</b>	Site Remediation					

<a href="#">106</a>	5 of 6	SSW	0.42 / 2,205.98	7.09 / -2	HALF MOON HARBOR 7912 RIVER RD North Bergen Twp NJ 07047	DEED
<b>PI No:</b>	G000028854	<b>County:</b>	Hudson			

**Detail(s)**

<b>Site X Coord No:</b>	631837	<b>DER Deed Usage:</b>	Restricted
<b>Site Y Coord No:</b>	715574	<b>Deed Specific Req:</b>	Soil
<b>DER Filed Date:</b>	7/20/95	<b>Deeds Depth:</b>	2
<b>DER Lifted Date:</b>		<b>Property Owner:</b>	Barrett, Thomas
<b>Deeds Parameter Desc:</b>	Arsenic		
<b>Entire Site Restricted:</b>	Yes		
<b>Deed Notice Property Block:</b>	438		
<b>Deed Notice Property Lot:</b>	11		
<b>DER Comments:</b>	Formerly Block 438A, Lot 2.1B		
<b>Site X Coord No:</b>	631837	<b>DER Deed Usage:</b>	Restricted
<b>Site Y Coord No:</b>	715574	<b>Deed Specific Req:</b>	Concrete Cap
<b>DER Filed Date:</b>	7/20/95	<b>Deeds Depth:</b>	
<b>DER Lifted Date:</b>		<b>Property Owner:</b>	,
<b>Deeds Parameter Desc:</b>	Zinc		
<b>Entire Site Restricted:</b>	Yes		
<b>Deed Notice Property Block:</b>			
<b>Deed Notice Property Lot:</b>			
<b>DER Comments:</b>	Block 438A		
<b>Site X Coord No:</b>	631837	<b>DER Deed Usage:</b>	Restricted
<b>Site Y Coord No:</b>	715574	<b>Deed Specific Req:</b>	Concrete Cap
<b>DER Filed Date:</b>	7/20/95	<b>Deeds Depth:</b>	
<b>DER Lifted Date:</b>		<b>Property Owner:</b>	Albom, Richard
<b>Deeds Parameter Desc:</b>	Lead		
<b>Entire Site Restricted:</b>	Yes		
<b>Deed Notice Property Block:</b>			
<b>Deed Notice Property Lot:</b>			
<b>DER Comments:</b>	Block 438A		
<b>Site X Coord No:</b>	631837	<b>DER Deed Usage:</b>	Restricted
<b>Site Y Coord No:</b>	715574	<b>Deed Specific Req:</b>	Soil
<b>DER Filed Date:</b>	3/25/97	<b>Deeds Depth:</b>	
<b>DER Lifted Date:</b>		<b>Property Owner:</b>	Albom, Richard
<b>Deeds Parameter Desc:</b>	Hexachlorobenzene		
<b>Entire Site Restricted:</b>	Yes		
<b>Deed Notice Property Block:</b>	438		
<b>Deed Notice Property Lot:</b>	2		

Map Key	Number of Records	Direction	Distance (mi/ft)	Elev/Diff (ft)	Site	DB
<b>DER Comments:</b>		Block 438				
<b>Site X Coord No:</b>	631837				<b>DER Deed Usage:</b>	Restricted
<b>Site Y Coord No:</b>	715574				<b>Deed Specific Req:</b>	Asphalt Cap
<b>DER Filed Date:</b>	11/7/01				<b>Deeds Depth:</b>	2
<b>DER Lifted Date:</b>					<b>Property Owner:</b>	Barrett, Thomas
<b>Deeds Parameter Desc:</b>	Polynuclear aromatic hydrocarbons (PAHs)					
<b>Entire Site Restricted:</b>	Yes					
<b>Deed Notice Property Block:</b>	438					
<b>Deed Notice Property Lot:</b>	4.01					
<b>DER Comments:</b>						
<b>Site X Coord No:</b>	631837				<b>DER Deed Usage:</b>	Restricted
<b>Site Y Coord No:</b>	715574				<b>Deed Specific Req:</b>	Concrete Cap
<b>DER Filed Date:</b>	11/7/01				<b>Deeds Depth:</b>	2
<b>DER Lifted Date:</b>					<b>Property Owner:</b>	Barrett, Thomas
<b>Deeds Parameter Desc:</b>	VOC (Total)					
<b>Entire Site Restricted:</b>	Yes					
<b>Deed Notice Property Block:</b>	438					
<b>Deed Notice Property Lot:</b>	13.01					
<b>DER Comments:</b>						
<b>Site X Coord No:</b>	631837				<b>DER Deed Usage:</b>	Restricted
<b>Site Y Coord No:</b>	715574				<b>Deed Specific Req:</b>	Slab
<b>DER Filed Date:</b>	7/20/95				<b>Deeds Depth:</b>	2
<b>DER Lifted Date:</b>					<b>Property Owner:</b>	Barrett, Thomas
<b>Deeds Parameter Desc:</b>	Zinc					
<b>Entire Site Restricted:</b>	Yes					
<b>Deed Notice Property Block:</b>	438					
<b>Deed Notice Property Lot:</b>	11					
<b>DER Comments:</b>						
Formerly Block 438A, Lot 2.1B						
<b>Site X Coord No:</b>	631837				<b>DER Deed Usage:</b>	Restricted
<b>Site Y Coord No:</b>	715574				<b>Deed Specific Req:</b>	Soil
<b>DER Filed Date:</b>	7/20/95				<b>Deeds Depth:</b>	
<b>DER Lifted Date:</b>					<b>Property Owner:</b>	,
<b>Deeds Parameter Desc:</b>	Zinc					
<b>Entire Site Restricted:</b>	Yes					
<b>Deed Notice Property Block:</b>						
<b>Deed Notice Property Lot:</b>						
<b>DER Comments:</b>						
Block 438A						
<b>Site X Coord No:</b>	631837				<b>DER Deed Usage:</b>	Restricted
<b>Site Y Coord No:</b>	715574				<b>Deed Specific Req:</b>	Slab
<b>DER Filed Date:</b>	7/20/95				<b>Deeds Depth:</b>	
<b>DER Lifted Date:</b>					<b>Property Owner:</b>	Albom, Richard
<b>Deeds Parameter Desc:</b>	Lead					
<b>Entire Site Restricted:</b>	Yes					
<b>Deed Notice Property Block:</b>						
<b>Deed Notice Property Lot:</b>						
<b>DER Comments:</b>						
Block 438A						
<b>Site X Coord No:</b>	631837				<b>DER Deed Usage:</b>	Restricted
<b>Site Y Coord No:</b>	715574				<b>Deed Specific Req:</b>	Asphalt Cap
<b>DER Filed Date:</b>	2/4/97				<b>Deeds Depth:</b>	4.5
<b>DER Lifted Date:</b>					<b>Property Owner:</b>	Albom, Richard
<b>Deeds Parameter Desc:</b>	Benzo(b)fluoranthene					
<b>Entire Site Restricted:</b>	Yes					
<b>Deed Notice Property Block:</b>	438A					
<b>Deed Notice Property Lot:</b>	2					
<b>DER Comments:</b>						
<b>Site X Coord No:</b>	631837				<b>DER Deed Usage:</b>	Restricted
<b>Site Y Coord No:</b>	715574				<b>Deed Specific Req:</b>	Concrete Cap
<b>DER Filed Date:</b>	11/7/01				<b>Deeds Depth:</b>	2
<b>DER Lifted Date:</b>					<b>Property Owner:</b>	,
<b>Deeds Parameter Desc:</b>	Barium					
<b>Entire Site Restricted:</b>	Yes					
<b>Deed Notice Property Block:</b>	438					

Map Key	Number of Records	Direction	Distance (mi/ft)	Elev/Diff (ft)	Site	DB
<b>Deed Notice Property Lot:</b>		25				
<b>DER Comments:</b>						
<b>Site X Coord No:</b>	631837				<b>DER Deed Usage:</b>	Restricted
<b>Site Y Coord No:</b>	715574				<b>Deed Specific Req:</b>	Concrete Cap
<b>DER Filed Date:</b>	11/7/01				<b>Deeds Depth:</b>	2
<b>DER Lifted Date:</b>					<b>Property Owner:</b>	Barrett, Thomas
<b>Deeds Parameter Desc:</b>	Copper					
<b>Entire Site Restricted:</b>	Yes					
<b>Deed Notice Property Block:</b>	438					
<b>Deed Notice Property Lot:</b>	13.01					
<b>DER Comments:</b>						
<b>Site X Coord No:</b>	631837				<b>DER Deed Usage:</b>	Restricted
<b>Site Y Coord No:</b>	715574				<b>Deed Specific Req:</b>	Slab
<b>DER Filed Date:</b>	3/25/97				<b>Deeds Depth:</b>	
<b>DER Lifted Date:</b>					<b>Property Owner:</b>	Albom, Richard
<b>Deeds Parameter Desc:</b>	Benzo(b)fluoranthene					
<b>Entire Site Restricted:</b>	Yes					
<b>Deed Notice Property Block:</b>	438					
<b>Deed Notice Property Lot:</b>	2					
<b>DER Comments:</b>	Block 438					
<b>Site X Coord No:</b>	631837				<b>DER Deed Usage:</b>	Restricted
<b>Site Y Coord No:</b>	715574				<b>Deed Specific Req:</b>	Soil
<b>DER Filed Date:</b>	11/7/01				<b>Deeds Depth:</b>	2
<b>DER Lifted Date:</b>					<b>Property Owner:</b>	Albom, Richard
<b>Deeds Parameter Desc:</b>	Arsenic					
<b>Entire Site Restricted:</b>	Yes					
<b>Deed Notice Property Block:</b>	438					
<b>Deed Notice Property Lot:</b>	25					
<b>DER Comments:</b>						
<b>Site X Coord No:</b>	631837				<b>DER Deed Usage:</b>	Restricted
<b>Site Y Coord No:</b>	715574				<b>Deed Specific Req:</b>	Soil
<b>DER Filed Date:</b>	11/7/01				<b>Deeds Depth:</b>	2
<b>DER Lifted Date:</b>					<b>Property Owner:</b>	Albom, Richard
<b>Deeds Parameter Desc:</b>	Zinc					
<b>Entire Site Restricted:</b>	Yes					
<b>Deed Notice Property Block:</b>	438					
<b>Deed Notice Property Lot:</b>	25					
<b>DER Comments:</b>						
<b>Site X Coord No:</b>	631837				<b>DER Deed Usage:</b>	Restricted
<b>Site Y Coord No:</b>	715574				<b>Deed Specific Req:</b>	Soil
<b>DER Filed Date:</b>	2/4/97				<b>Deeds Depth:</b>	4.5
<b>DER Lifted Date:</b>					<b>Property Owner:</b>	Albom, Richard
<b>Deeds Parameter Desc:</b>	Dibenzo(a,h)anthracene					
<b>Entire Site Restricted:</b>	Yes					
<b>Deed Notice Property Block:</b>	438A					
<b>Deed Notice Property Lot:</b>	2					
<b>DER Comments:</b>						
<b>Site X Coord No:</b>	631837				<b>DER Deed Usage:</b>	Restricted
<b>Site Y Coord No:</b>	715574				<b>Deed Specific Req:</b>	Asphalt Cap
<b>DER Filed Date:</b>	7/20/95				<b>Deeds Depth:</b>	
<b>DER Lifted Date:</b>					<b>Property Owner:</b>	Albom, Richard
<b>Deeds Parameter Desc:</b>	Barium					
<b>Entire Site Restricted:</b>	Yes					
<b>Deed Notice Property Block:</b>						
<b>Deed Notice Property Lot:</b>						
<b>DER Comments:</b>	Block 438A					
<b>Site X Coord No:</b>	631837				<b>DER Deed Usage:</b>	Restricted
<b>Site Y Coord No:</b>	715574				<b>Deed Specific Req:</b>	Concrete Cap
<b>DER Filed Date:</b>	7/20/95				<b>Deeds Depth:</b>	
<b>DER Lifted Date:</b>					<b>Property Owner:</b>	Albom, Richard
<b>Deeds Parameter Desc:</b>	Copper					
<b>Entire Site Restricted:</b>	Yes					

Map Key	Number of Records	Direction	Distance (mi/ft)	Elev/Diff (ft)	Site	DB
<b>Deed Notice Property Block:</b>						
<b>Deed Notice Property Lot:</b>						
<b>DER Comments:</b>		Block 438A				
<b>Site X Coord No:</b>	631837				<b>DER Deed Usage:</b>	Restricted
<b>Site Y Coord No:</b>	715574				<b>Deed Specific Req:</b>	Asphalt Cap
<b>DER Filed Date:</b>	7/20/95				<b>Deeds Depth:</b>	2
<b>DER Lifted Date:</b>					<b>Property Owner:</b>	Barrett, Thomas
<b>Deeds Parameter Desc:</b>	Arsenic					
<b>Entire Site Restricted:</b>	Yes					
<b>Deed Notice Property Block:</b>	438					
<b>Deed Notice Property Lot:</b>	11					
<b>DER Comments:</b>	Formerly Block 438A, Lot 2.1B					
<b>Site X Coord No:</b>	631837				<b>DER Deed Usage:</b>	Restricted
<b>Site Y Coord No:</b>	715574				<b>Deed Specific Req:</b>	Concrete Cap
<b>DER Filed Date:</b>	7/20/95				<b>Deeds Depth:</b>	
<b>DER Lifted Date:</b>					<b>Property Owner:</b>	,
<b>Deeds Parameter Desc:</b>	Copper					
<b>Entire Site Restricted:</b>	Yes					
<b>Deed Notice Property Block:</b>						
<b>Deed Notice Property Lot:</b>						
<b>DER Comments:</b>	Block 438A					
<b>Site X Coord No:</b>	631837				<b>DER Deed Usage:</b>	Restricted
<b>Site Y Coord No:</b>	715574				<b>Deed Specific Req:</b>	Soil
<b>DER Filed Date:</b>	3/25/97				<b>Deeds Depth:</b>	
<b>DER Lifted Date:</b>					<b>Property Owner:</b>	Albom, Richard
<b>Deeds Parameter Desc:</b>	Lead					
<b>Entire Site Restricted:</b>	Yes					
<b>Deed Notice Property Block:</b>	438					
<b>Deed Notice Property Lot:</b>	2					
<b>DER Comments:</b>	Block 438					
<b>Site X Coord No:</b>	631837				<b>DER Deed Usage:</b>	Restricted
<b>Site Y Coord No:</b>	715574				<b>Deed Specific Req:</b>	Soil
<b>DER Filed Date:</b>	2/4/97				<b>Deeds Depth:</b>	4.5
<b>DER Lifted Date:</b>					<b>Property Owner:</b>	Albom, Richard
<b>Deeds Parameter Desc:</b>	Lead					
<b>Entire Site Restricted:</b>	Yes					
<b>Deed Notice Property Block:</b>	438A					
<b>Deed Notice Property Lot:</b>	2					
<b>DER Comments:</b>						
<b>Site X Coord No:</b>	631837				<b>DER Deed Usage:</b>	Restricted
<b>Site Y Coord No:</b>	715574				<b>Deed Specific Req:</b>	Slab
<b>DER Filed Date:</b>	2/4/97				<b>Deeds Depth:</b>	4.5
<b>DER Lifted Date:</b>					<b>Property Owner:</b>	Albom, Richard
<b>Deeds Parameter Desc:</b>	Indeno(1,2,3-cd)pyrene					
<b>Entire Site Restricted:</b>	Yes					
<b>Deed Notice Property Block:</b>	438A					
<b>Deed Notice Property Lot:</b>	2					
<b>DER Comments:</b>						
<b>Site X Coord No:</b>	631837				<b>DER Deed Usage:</b>	Restricted
<b>Site Y Coord No:</b>	715574				<b>Deed Specific Req:</b>	Concrete Cap
<b>DER Filed Date:</b>	7/20/95				<b>Deeds Depth:</b>	
<b>DER Lifted Date:</b>					<b>Property Owner:</b>	,
<b>Deeds Parameter Desc:</b>	Arsenic					
<b>Entire Site Restricted:</b>	Yes					
<b>Deed Notice Property Block:</b>						
<b>Deed Notice Property Lot:</b>						
<b>DER Comments:</b>	Block 438A					
<b>Site X Coord No:</b>	631837				<b>DER Deed Usage:</b>	Restricted
<b>Site Y Coord No:</b>	715574				<b>Deed Specific Req:</b>	Concrete Cap
<b>DER Filed Date:</b>	7/20/95				<b>Deeds Depth:</b>	2
<b>DER Lifted Date:</b>					<b>Property Owner:</b>	Barrett, Thomas
<b>Deeds Parameter Desc:</b>	Copper					



Map Key	Number of Records	Direction	Distance (mi/ft)	Elev/Diff (ft)	Site	DB
<b>Entire Site Restricted:</b>		Yes				
<b>Deed Notice Property Block:</b>		438				
<b>Deed Notice Property Lot:</b>		11				
<b>DER Comments:</b>		Formerly Block 438A, Lot 2.1B				
<b>Site X Coord No:</b>	631837				<b>DER Deed Usage:</b>	Restricted
<b>Site Y Coord No:</b>	715574				<b>Deed Specific Req:</b>	Asphalt Cap
<b>DER Filed Date:</b>	2/4/97				<b>Deeds Depth:</b>	4.5
<b>DER Lifted Date:</b>					<b>Property Owner:</b>	Albom, Richard
<b>Deeds Parameter Desc:</b>	Benzo(a)pyrene					
<b>Entire Site Restricted:</b>		Yes				
<b>Deed Notice Property Block:</b>		438A				
<b>Deed Notice Property Lot:</b>		2				
<b>DER Comments:</b>						
<b>Site X Coord No:</b>	631837				<b>DER Deed Usage:</b>	Restricted
<b>Site Y Coord No:</b>	715574				<b>Deed Specific Req:</b>	Asphalt Cap
<b>DER Filed Date:</b>	7/20/95				<b>Deeds Depth:</b>	
<b>DER Lifted Date:</b>					<b>Property Owner:</b>	,
<b>Deeds Parameter Desc:</b>	Barium					
<b>Entire Site Restricted:</b>		Yes				
<b>Deed Notice Property Block:</b>		Block 438A				
<b>Deed Notice Property Lot:</b>						
<b>DER Comments:</b>						
<b>Site X Coord No:</b>	631837				<b>DER Deed Usage:</b>	Restricted
<b>Site Y Coord No:</b>	715574				<b>Deed Specific Req:</b>	Soil
<b>DER Filed Date:</b>	7/20/95				<b>Deeds Depth:</b>	2
<b>DER Lifted Date:</b>					<b>Property Owner:</b>	Barrett, Thomas
<b>Deeds Parameter Desc:</b>	Barium					
<b>Entire Site Restricted:</b>		Yes				
<b>Deed Notice Property Block:</b>		438				
<b>Deed Notice Property Lot:</b>		11				
<b>DER Comments:</b>		Formerly Block 438A, Lot 2.1B				
<b>Site X Coord No:</b>	631837				<b>DER Deed Usage:</b>	Restricted
<b>Site Y Coord No:</b>	715574				<b>Deed Specific Req:</b>	Soil
<b>DER Filed Date:</b>	11/7/01				<b>Deeds Depth:</b>	2
<b>DER Lifted Date:</b>					<b>Property Owner:</b>	Albom, Richard
<b>Deeds Parameter Desc:</b>	Arsenic					
<b>Entire Site Restricted:</b>		Yes				
<b>Deed Notice Property Block:</b>						
<b>Deed Notice Property Lot:</b>						
<b>DER Comments:</b>						
<b>Site X Coord No:</b>	631837				<b>DER Deed Usage:</b>	Restricted
<b>Site Y Coord No:</b>	715574				<b>Deed Specific Req:</b>	Slab
<b>DER Filed Date:</b>	3/25/97				<b>Deeds Depth:</b>	
<b>DER Lifted Date:</b>					<b>Property Owner:</b>	Albom, Richard
<b>Deeds Parameter Desc:</b>	Indeno(1,2,3-cd)pyrene					
<b>Entire Site Restricted:</b>		Yes				
<b>Deed Notice Property Block:</b>		438				
<b>Deed Notice Property Lot:</b>		2				
<b>DER Comments:</b>		Block 438				
<b>Site X Coord No:</b>	631837				<b>DER Deed Usage:</b>	Restricted
<b>Site Y Coord No:</b>	715574				<b>Deed Specific Req:</b>	Soil
<b>DER Filed Date:</b>	3/25/97				<b>Deeds Depth:</b>	
<b>DER Lifted Date:</b>					<b>Property Owner:</b>	Albom, Richard
<b>Deeds Parameter Desc:</b>	Benzo(a)pyrene					
<b>Entire Site Restricted:</b>		Yes				
<b>Deed Notice Property Block:</b>		438				
<b>Deed Notice Property Lot:</b>		2				
<b>DER Comments:</b>		Block 438				
<b>Site X Coord No:</b>	631837				<b>DER Deed Usage:</b>	Restricted
<b>Site Y Coord No:</b>	715574				<b>Deed Specific Req:</b>	Slab
<b>DER Filed Date:</b>	11/7/01				<b>Deeds Depth:</b>	2
<b>DER Lifted Date:</b>					<b>Property Owner:</b>	,

Map Key	Number of Records	Direction	Distance (mi/ft)	Elev/Diff (ft)	Site	DB
<b>Deeds Parameter Desc:</b>		Barium				
<b>Entire Site Restricted:</b>		Yes				
<b>Deed Notice Property Block:</b>		438				
<b>Deed Notice Property Lot:</b>		25				
<b>DER Comments:</b>						
<b>Site X Coord No:</b>	631837				<b>DER Deed Usage:</b>	Restricted
<b>Site Y Coord No:</b>	715574				<b>Deed Specific Req:</b>	Soil
<b>DER Filed Date:</b>	11/7/01				<b>Deeds Depth:</b>	2
<b>DER Lifted Date:</b>					<b>Property Owner:</b>	Barrett, Thomas
<b>Deeds Parameter Desc:</b>		Zinc				
<b>Entire Site Restricted:</b>		Yes				
<b>Deed Notice Property Block:</b>		438				
<b>Deed Notice Property Lot:</b>		13.01				
<b>DER Comments:</b>						
<b>Site X Coord No:</b>	631837				<b>DER Deed Usage:</b>	Restricted
<b>Site Y Coord No:</b>	715574				<b>Deed Specific Req:</b>	Soil
<b>DER Filed Date:</b>	11/7/01				<b>Deeds Depth:</b>	2
<b>DER Lifted Date:</b>					<b>Property Owner:</b>	,
<b>Deeds Parameter Desc:</b>		Copper				
<b>Entire Site Restricted:</b>		Yes				
<b>Deed Notice Property Block:</b>						
<b>Deed Notice Property Lot:</b>						
<b>DER Comments:</b>						
<b>Site X Coord No:</b>	631837				<b>DER Deed Usage:</b>	Restricted
<b>Site Y Coord No:</b>	715574				<b>Deed Specific Req:</b>	Soil
<b>DER Filed Date:</b>	2/4/97				<b>Deeds Depth:</b>	4.5
<b>DER Lifted Date:</b>					<b>Property Owner:</b>	Albom, Richard
<b>Deeds Parameter Desc:</b>		Benzo(a)pyrene				
<b>Entire Site Restricted:</b>		Yes				
<b>Deed Notice Property Block:</b>		438A				
<b>Deed Notice Property Lot:</b>		2				
<b>DER Comments:</b>						
<b>Site X Coord No:</b>	631837				<b>DER Deed Usage:</b>	Restricted
<b>Site Y Coord No:</b>	715574				<b>Deed Specific Req:</b>	Concrete Cap
<b>DER Filed Date:</b>	7/20/95				<b>Deeds Depth:</b>	
<b>DER Lifted Date:</b>					<b>Property Owner:</b>	Albom, Richard
<b>Deeds Parameter Desc:</b>		Arsenic				
<b>Entire Site Restricted:</b>		Yes				
<b>Deed Notice Property Block:</b>						
<b>Deed Notice Property Lot:</b>						
<b>DER Comments:</b>		Block 438A				
<b>Site X Coord No:</b>	631837				<b>DER Deed Usage:</b>	Restricted
<b>Site Y Coord No:</b>	715574				<b>Deed Specific Req:</b>	Soil
<b>DER Filed Date:</b>	7/20/95				<b>Deeds Depth:</b>	
<b>DER Lifted Date:</b>					<b>Property Owner:</b>	,
<b>Deeds Parameter Desc:</b>		Arsenic				
<b>Entire Site Restricted:</b>		Yes				
<b>Deed Notice Property Block:</b>						
<b>Deed Notice Property Lot:</b>						
<b>DER Comments:</b>		Block 438A				
<b>Site X Coord No:</b>	631837				<b>DER Deed Usage:</b>	Restricted
<b>Site Y Coord No:</b>	715574				<b>Deed Specific Req:</b>	Concrete Cap
<b>DER Filed Date:</b>	11/7/01				<b>Deeds Depth:</b>	2
<b>DER Lifted Date:</b>					<b>Property Owner:</b>	Barrett, Thomas
<b>Deeds Parameter Desc:</b>		Arsenic				
<b>Entire Site Restricted:</b>		Yes				
<b>Deed Notice Property Block:</b>		438				
<b>Deed Notice Property Lot:</b>		13.01				
<b>DER Comments:</b>						
<b>Site X Coord No:</b>	631837				<b>DER Deed Usage:</b>	Restricted
<b>Site Y Coord No:</b>	715574				<b>Deed Specific Req:</b>	Slab
<b>DER Filed Date:</b>	7/20/95				<b>Deeds Depth:</b>	

Map Key	Number of Records	Direction	Distance (mi/ft)	Elev/Diff (ft)	Site	DB
<b>DER Lifted Date:</b>					<b>Property Owner:</b>	Albom, Richard
<b>Deeds Parameter Desc:</b>		Arsenic				
<b>Entire Site Restricted:</b>		Yes				
<b>Deed Notice Property Block:</b>						
<b>Deed Notice Property Lot:</b>						
<b>DER Comments:</b>		Block 438A				
<b>Site X Coord No:</b>	631837				<b>DER Deed Usage:</b>	Restricted
<b>Site Y Coord No:</b>	715574				<b>Deed Specific Req:</b>	Slab
<b>DER Filed Date:</b>	2/4/97				<b>Deeds Depth:</b>	4.5
<b>DER Lifted Date:</b>					<b>Property Owner:</b>	Albom, Richard
<b>Deeds Parameter Desc:</b>		Benzo(a)pyrene				
<b>Entire Site Restricted:</b>		Yes				
<b>Deed Notice Property Block:</b>		438A				
<b>Deed Notice Property Lot:</b>		2				
<b>DER Comments:</b>						
<b>Site X Coord No:</b>	631837				<b>DER Deed Usage:</b>	Restricted
<b>Site Y Coord No:</b>	715574				<b>Deed Specific Req:</b>	Concrete Cap
<b>DER Filed Date:</b>	11/7/01				<b>Deeds Depth:</b>	2
<b>DER Lifted Date:</b>					<b>Property Owner:</b>	,
<b>Deeds Parameter Desc:</b>		Copper				
<b>Entire Site Restricted:</b>		Yes				
<b>Deed Notice Property Block:</b>						
<b>Deed Notice Property Lot:</b>						
<b>DER Comments:</b>						
<b>Site X Coord No:</b>	631837				<b>DER Deed Usage:</b>	Restricted
<b>Site Y Coord No:</b>	715574				<b>Deed Specific Req:</b>	Concrete Cap
<b>DER Filed Date:</b>	11/7/01				<b>Deeds Depth:</b>	2
<b>DER Lifted Date:</b>					<b>Property Owner:</b>	Barrett, Thomas
<b>Deeds Parameter Desc:</b>		Barium				
<b>Entire Site Restricted:</b>		Yes				
<b>Deed Notice Property Block:</b>		438				
<b>Deed Notice Property Lot:</b>		13.01				
<b>DER Comments:</b>						
<b>Site X Coord No:</b>	631837				<b>DER Deed Usage:</b>	Restricted
<b>Site Y Coord No:</b>	715574				<b>Deed Specific Req:</b>	Concrete Cap
<b>DER Filed Date:</b>	3/25/97				<b>Deeds Depth:</b>	
<b>DER Lifted Date:</b>					<b>Property Owner:</b>	Albom, Richard
<b>Deeds Parameter Desc:</b>		Lead				
<b>Entire Site Restricted:</b>		Yes				
<b>Deed Notice Property Block:</b>		438				
<b>Deed Notice Property Lot:</b>		2				
<b>DER Comments:</b>		Block 438				
<b>Site X Coord No:</b>	631837				<b>DER Deed Usage:</b>	Restricted
<b>Site Y Coord No:</b>	715574				<b>Deed Specific Req:</b>	Slab
<b>DER Filed Date:</b>	7/20/95				<b>Deeds Depth:</b>	
<b>DER Lifted Date:</b>					<b>Property Owner:</b>	,
<b>Deeds Parameter Desc:</b>		Lead				
<b>Entire Site Restricted:</b>		Yes				
<b>Deed Notice Property Block:</b>						
<b>Deed Notice Property Lot:</b>						
<b>DER Comments:</b>		Block 438A				
<b>Site X Coord No:</b>	631837				<b>DER Deed Usage:</b>	Restricted
<b>Site Y Coord No:</b>	715574				<b>Deed Specific Req:</b>	Soil
<b>DER Filed Date:</b>	7/20/95				<b>Deeds Depth:</b>	2
<b>DER Lifted Date:</b>					<b>Property Owner:</b>	Barrett, Thomas
<b>Deeds Parameter Desc:</b>		Copper				
<b>Entire Site Restricted:</b>		Yes				
<b>Deed Notice Property Block:</b>		438				
<b>Deed Notice Property Lot:</b>		11				
<b>DER Comments:</b>		Formerly Block 438A, Lot 2.1B				
<b>Site X Coord No:</b>	631837				<b>DER Deed Usage:</b>	Restricted
<b>Site Y Coord No:</b>	715574				<b>Deed Specific Req:</b>	Soil

Map Key	Number of Records	Direction	Distance (mi/ft)	Elev/Diff (ft)	Site	DB
<b>DER Filed Date:</b>	11/7/01				<b>Deeds Depth:</b>	2
<b>DER Lifted Date:</b>					<b>Property Owner:</b>	,
<b>Deeds Parameter Desc:</b>		Arsenic				
<b>Entire Site Restricted:</b>		Yes				
<b>Deed Notice Property Block:</b>		438				
<b>Deed Notice Property Lot:</b>		25				
<b>DER Comments:</b>						
<b>Site X Coord No:</b>	631837				<b>DER Deed Usage:</b>	Restricted
<b>Site Y Coord No:</b>	715574				<b>Deed Specific Req:</b>	Asphalt Cap
<b>DER Filed Date:</b>	11/7/01				<b>Deeds Depth:</b>	2
<b>DER Lifted Date:</b>					<b>Property Owner:</b>	Barrett, Thomas
<b>Deeds Parameter Desc:</b>		Zinc				
<b>Entire Site Restricted:</b>		Yes				
<b>Deed Notice Property Block:</b>		438				
<b>Deed Notice Property Lot:</b>		4.01				
<b>DER Comments:</b>						
<b>Site X Coord No:</b>	631837				<b>DER Deed Usage:</b>	Restricted
<b>Site Y Coord No:</b>	715574				<b>Deed Specific Req:</b>	Soil
<b>DER Filed Date:</b>	11/7/01				<b>Deeds Depth:</b>	2
<b>DER Lifted Date:</b>					<b>Property Owner:</b>	Barrett, Thomas
<b>Deeds Parameter Desc:</b>		Arsenic				
<b>Entire Site Restricted:</b>		Yes				
<b>Deed Notice Property Block:</b>		438				
<b>Deed Notice Property Lot:</b>		13.01				
<b>DER Comments:</b>						
<b>Site X Coord No:</b>	631837				<b>DER Deed Usage:</b>	Restricted
<b>Site Y Coord No:</b>	715574				<b>Deed Specific Req:</b>	Soil
<b>DER Filed Date:</b>	2/4/97				<b>Deeds Depth:</b>	4.5
<b>DER Lifted Date:</b>					<b>Property Owner:</b>	Albom, Richard
<b>Deeds Parameter Desc:</b>		Chrysene				
<b>Entire Site Restricted:</b>		Yes				
<b>Deed Notice Property Block:</b>		438A				
<b>Deed Notice Property Lot:</b>		2				
<b>DER Comments:</b>						
<b>Site X Coord No:</b>	631837				<b>DER Deed Usage:</b>	Restricted
<b>Site Y Coord No:</b>	715574				<b>Deed Specific Req:</b>	Slab
<b>DER Filed Date:</b>	7/20/95				<b>Deeds Depth:</b>	2
<b>DER Lifted Date:</b>					<b>Property Owner:</b>	Barrett, Thomas
<b>Deeds Parameter Desc:</b>		Barium				
<b>Entire Site Restricted:</b>		Yes				
<b>Deed Notice Property Block:</b>		438				
<b>Deed Notice Property Lot:</b>		11				
<b>DER Comments:</b>		Formerly Block 438A, Lot 2.1B				
<b>Site X Coord No:</b>	631837				<b>DER Deed Usage:</b>	Restricted
<b>Site Y Coord No:</b>	715574				<b>Deed Specific Req:</b>	Soil
<b>DER Filed Date:</b>	11/7/01				<b>Deeds Depth:</b>	2
<b>DER Lifted Date:</b>					<b>Property Owner:</b>	Barrett, Thomas
<b>Deeds Parameter Desc:</b>		VOC (Total)				
<b>Entire Site Restricted:</b>		Yes				
<b>Deed Notice Property Block:</b>		438				
<b>Deed Notice Property Lot:</b>		13.01				
<b>DER Comments:</b>						
<b>Site X Coord No:</b>	631837				<b>DER Deed Usage:</b>	Restricted
<b>Site Y Coord No:</b>	715574				<b>Deed Specific Req:</b>	Concrete Cap
<b>DER Filed Date:</b>	3/25/97				<b>Deeds Depth:</b>	
<b>DER Lifted Date:</b>					<b>Property Owner:</b>	Albom, Richard
<b>Deeds Parameter Desc:</b>		Dibenzo(a,h)anthracene				
<b>Entire Site Restricted:</b>		Yes				
<b>Deed Notice Property Block:</b>		438				
<b>Deed Notice Property Lot:</b>		2				
<b>DER Comments:</b>		Block 438				
<b>Site X Coord No:</b>	631837				<b>DER Deed Usage:</b>	Restricted

Map Key	Number of Records	Direction	Distance (mi/ft)	Elev/Diff (ft)	Site	DB
Site Y Coord No:	715574				Deed Specific Req:	Asphalt Cap
DER Filed Date:	7/20/95				Deeds Depth:	2
DER Lifted Date:					Property Owner:	Barrett, Thomas
Deeds Parameter Desc:	Zinc					
Entire Site Restricted:	Yes					
Deed Notice Property Block:	438					
Deed Notice Property Lot:	11					
DER Comments:	Formerly Block 438A, Lot 2.1B					
Site X Coord No:	631837				DER Deed Usage:	Restricted
Site Y Coord No:	715574				Deed Specific Req:	Concrete Cap
DER Filed Date:	11/7/01				Deeds Depth:	2
DER Lifted Date:					Property Owner:	Barrett, Thomas
Deeds Parameter Desc:	Zinc					
Entire Site Restricted:	Yes					
Deed Notice Property Block:	438					
Deed Notice Property Lot:	13.01					
DER Comments:						
Site X Coord No:	631837				DER Deed Usage:	Restricted
Site Y Coord No:	715574				Deed Specific Req:	Concrete Cap
DER Filed Date:	3/25/97				Deeds Depth:	
DER Lifted Date:					Property Owner:	Albom, Richard
Deeds Parameter Desc:	Benzo(a)pyrene					
Entire Site Restricted:	Yes					
Deed Notice Property Block:	438					
Deed Notice Property Lot:	2					
DER Comments:	Block 438					
Site X Coord No:	631837				DER Deed Usage:	Restricted
Site Y Coord No:	715574				Deed Specific Req:	Slab
DER Filed Date:	3/25/97				Deeds Depth:	
DER Lifted Date:					Property Owner:	Albom, Richard
Deeds Parameter Desc:	Benzo(k)fluoranthene					
Entire Site Restricted:	Yes					
Deed Notice Property Block:	438					
Deed Notice Property Lot:	2					
DER Comments:	Block 438					
Site X Coord No:	631837				DER Deed Usage:	Restricted
Site Y Coord No:	715574				Deed Specific Req:	Slab
DER Filed Date:	11/7/01				Deeds Depth:	2
DER Lifted Date:					Property Owner:	Albom, Richard
Deeds Parameter Desc:	Zinc					
Entire Site Restricted:	Yes					
Deed Notice Property Block:	438					
Deed Notice Property Lot:	25					
DER Comments:						
Site X Coord No:	631837				DER Deed Usage:	Restricted
Site Y Coord No:	715574				Deed Specific Req:	Concrete Cap
DER Filed Date:	3/25/97				Deeds Depth:	
DER Lifted Date:					Property Owner:	Albom, Richard
Deeds Parameter Desc:	Hexachlorobenzene					
Entire Site Restricted:	Yes					
Deed Notice Property Block:	438					
Deed Notice Property Lot:	2					
DER Comments:	Block 438					
Site X Coord No:	631837				DER Deed Usage:	Restricted
Site Y Coord No:	715574				Deed Specific Req:	Slab
DER Filed Date:	2/4/97				Deeds Depth:	4.5
DER Lifted Date:					Property Owner:	Albom, Richard
Deeds Parameter Desc:	Lead					
Entire Site Restricted:	Yes					
Deed Notice Property Block:	438A					
Deed Notice Property Lot:	2					
DER Comments:						

Map Key	Number of Records	Direction	Distance (mi/ft)	Elev/Diff (ft)	Site	DB
Site X Coord No:	631837				DER Deed Usage:	Restricted
Site Y Coord No:	715574				Deed Specific Req:	Soil
DER Filed Date:	11/7/01				Deeds Depth:	2
DER Lifted Date:					Property Owner:	,
Deeds Parameter Desc:		Arsenic				
Entire Site Restricted:		Yes				
Deed Notice Property Block:						
Deed Notice Property Lot:						
DER Comments:						
Site X Coord No:	631837				DER Deed Usage:	Restricted
Site Y Coord No:	715574				Deed Specific Req:	Concrete Cap
DER Filed Date:	11/7/01				Deeds Depth:	2
DER Lifted Date:					Property Owner:	Albom, Richard
Deeds Parameter Desc:		Zinc				
Entire Site Restricted:		Yes				
Deed Notice Property Block:						
Deed Notice Property Lot:						
DER Comments:						
Site X Coord No:	631837				DER Deed Usage:	Restricted
Site Y Coord No:	715574				Deed Specific Req:	Asphalt Cap
DER Filed Date:	7/20/95				Deeds Depth:	
DER Lifted Date:					Property Owner:	Albom, Richard
Deeds Parameter Desc:		Copper				
Entire Site Restricted:		Yes				
Deed Notice Property Block:						
Deed Notice Property Lot:						
DER Comments:		Block 438A				
Site X Coord No:	631837				DER Deed Usage:	Restricted
Site Y Coord No:	715574				Deed Specific Req:	Soil
DER Filed Date:	3/25/97				Deeds Depth:	
DER Lifted Date:					Property Owner:	Albom, Richard
Deeds Parameter Desc:		Chrysen				
Entire Site Restricted:		Yes				
Deed Notice Property Block:		438				
Deed Notice Property Lot:		2				
DER Comments:		Block 438				
Site X Coord No:	631837				DER Deed Usage:	Restricted
Site Y Coord No:	715574				Deed Specific Req:	Concrete Cap
DER Filed Date:	11/7/01				Deeds Depth:	2
DER Lifted Date:					Property Owner:	Albom, Richard
Deeds Parameter Desc:		Copper				
Entire Site Restricted:		Yes				
Deed Notice Property Block:						
Deed Notice Property Lot:						
DER Comments:						
Site X Coord No:	631837				DER Deed Usage:	Restricted
Site Y Coord No:	715574				Deed Specific Req:	Asphalt Cap
DER Filed Date:	11/7/01				Deeds Depth:	2
DER Lifted Date:					Property Owner:	Barrett, Thomas
Deeds Parameter Desc:		Copper				
Entire Site Restricted:		Yes				
Deed Notice Property Block:		438				
Deed Notice Property Lot:		4.01				
DER Comments:						
Site X Coord No:	631837				DER Deed Usage:	Restricted
Site Y Coord No:	715574				Deed Specific Req:	Asphalt Cap
DER Filed Date:	7/20/95				Deeds Depth:	2
DER Lifted Date:					Property Owner:	Barrett, Thomas
Deeds Parameter Desc:		Lead				
Entire Site Restricted:		Yes				
Deed Notice Property Block:		438				
Deed Notice Property Lot:		11				
DER Comments:		Formerly Block 438A, Lot 2.1B				



Map Key	Number of Records	Direction	Distance (mi/ft)	Elev/Diff (ft)	Site	DB
Site X Coord No:	631837				<b>DER Deed Usage:</b>	Restricted
Site Y Coord No:	715574				<b>Deed Specific Req:</b>	Concrete Cap
DER Filed Date:	7/20/95				<b>Deeds Depth:</b>	2
DER Lifted Date:					<b>Property Owner:</b>	Barrett, Thomas
<b>Deeds Parameter Desc:</b>	Arsenic					
<b>Entire Site Restricted:</b>	Yes					
<b>Deed Notice Property Block:</b>	438					
<b>Deed Notice Property Lot:</b>	11					
<b>DER Comments:</b>	Formerly Block 438A, Lot 2.1B					
Site X Coord No:	631837				<b>DER Deed Usage:</b>	Restricted
Site Y Coord No:	715574				<b>Deed Specific Req:</b>	Soil
DER Filed Date:	2/4/97				<b>Deeds Depth:</b>	4.5
DER Lifted Date:					<b>Property Owner:</b>	Albom, Richard
<b>Deeds Parameter Desc:</b>	Cadmium					
<b>Entire Site Restricted:</b>	Yes					
<b>Deed Notice Property Block:</b>	438A					
<b>Deed Notice Property Lot:</b>	2					
<b>DER Comments:</b>						
Site X Coord No:	631837				<b>DER Deed Usage:</b>	Restricted
Site Y Coord No:	715574				<b>Deed Specific Req:</b>	Soil
DER Filed Date:	7/20/95				<b>Deeds Depth:</b>	,
DER Lifted Date:					<b>Property Owner:</b>	
<b>Deeds Parameter Desc:</b>	Lead					
<b>Entire Site Restricted:</b>	Yes					
<b>Deed Notice Property Block:</b>						
<b>Deed Notice Property Lot:</b>						
<b>DER Comments:</b>	Block 438A					
Site X Coord No:	631837				<b>DER Deed Usage:</b>	Restricted
Site Y Coord No:	715574				<b>Deed Specific Req:</b>	Slab
DER Filed Date:	7/20/95				<b>Deeds Depth:</b>	
DER Lifted Date:					<b>Property Owner:</b>	Albom, Richard
<b>Deeds Parameter Desc:</b>	Copper					
<b>Entire Site Restricted:</b>	Yes					
<b>Deed Notice Property Block:</b>						
<b>Deed Notice Property Lot:</b>						
<b>DER Comments:</b>	Block 438A					
Site X Coord No:	631837				<b>DER Deed Usage:</b>	Restricted
Site Y Coord No:	715574				<b>Deed Specific Req:</b>	Asphalt Cap
DER Filed Date:	2/4/97				<b>Deeds Depth:</b>	4.5
DER Lifted Date:					<b>Property Owner:</b>	Albom, Richard
<b>Deeds Parameter Desc:</b>	Dibenzo(a,h)anthracene					
<b>Entire Site Restricted:</b>	Yes					
<b>Deed Notice Property Block:</b>	438A					
<b>Deed Notice Property Lot:</b>	2					
<b>DER Comments:</b>						
Site X Coord No:	631837				<b>DER Deed Usage:</b>	Restricted
Site Y Coord No:	715574				<b>Deed Specific Req:</b>	Concrete Cap
DER Filed Date:	11/7/01				<b>Deeds Depth:</b>	2
DER Lifted Date:					<b>Property Owner:</b>	,
<b>Deeds Parameter Desc:</b>	Arsenic					
<b>Entire Site Restricted:</b>	Yes					
<b>Deed Notice Property Block:</b>	438					
<b>Deed Notice Property Lot:</b>	25					
<b>DER Comments:</b>						
Site X Coord No:	631837				<b>DER Deed Usage:</b>	Restricted
Site Y Coord No:	715574				<b>Deed Specific Req:</b>	Soil
DER Filed Date:	11/7/01				<b>Deeds Depth:</b>	2
DER Lifted Date:					<b>Property Owner:</b>	Albom, Richard
<b>Deeds Parameter Desc:</b>	Barium					
<b>Entire Site Restricted:</b>	Yes					
<b>Deed Notice Property Block:</b>	438					
<b>Deed Notice Property Lot:</b>	25					

Map Key	Number of Records	Direction	Distance (mi/ft)	Elev/Diff (ft)	Site	DB
<b>DER Comments:</b>						
Site X Coord No:	631837				<b>DER Deed Usage:</b>	Restricted
Site Y Coord No:	715574				<b>Deed Specific Req:</b>	Asphalt Cap
DER Filed Date:	7/20/95				<b>Deeds Depth:</b>	
DER Lifted Date:					<b>Property Owner:</b>	,
Deeds Parameter Desc:	Lead					
Entire Site Restricted:	Yes					
Deed Notice Property Block:						
Deed Notice Property Lot:						
DER Comments:	Block 438A					
Site X Coord No:	631837				<b>DER Deed Usage:</b>	Restricted
Site Y Coord No:	715574				<b>Deed Specific Req:</b>	Soil
DER Filed Date:	3/25/97				<b>Deeds Depth:</b>	
DER Lifted Date:					<b>Property Owner:</b>	Albom, Richard
Deeds Parameter Desc:	Thallium					
Entire Site Restricted:	Yes					
Deed Notice Property Block:	438					
Deed Notice Property Lot:	2					
DER Comments:	Block 438					
Site X Coord No:	631837				<b>DER Deed Usage:</b>	Restricted
Site Y Coord No:	715574				<b>Deed Specific Req:</b>	Concrete Cap
DER Filed Date:	11/7/01				<b>Deeds Depth:</b>	2
DER Lifted Date:					<b>Property Owner:</b>	,
Deeds Parameter Desc:	Arsenic					
Entire Site Restricted:	Yes					
Deed Notice Property Block:						
Deed Notice Property Lot:						
DER Comments:						
Site X Coord No:	631837				<b>DER Deed Usage:</b>	Restricted
Site Y Coord No:	715574				<b>Deed Specific Req:</b>	Asphalt Cap
DER Filed Date:	7/20/95				<b>Deeds Depth:</b>	
DER Lifted Date:					<b>Property Owner:</b>	Albom, Richard
Deeds Parameter Desc:	Arsenic					
Entire Site Restricted:	Yes					
Deed Notice Property Block:						
Deed Notice Property Lot:						
DER Comments:	Block 438A					
Site X Coord No:	631837				<b>DER Deed Usage:</b>	Restricted
Site Y Coord No:	715574				<b>Deed Specific Req:</b>	Concrete Cap
DER Filed Date:	7/20/95				<b>Deeds Depth:</b>	
DER Lifted Date:					<b>Property Owner:</b>	,
Deeds Parameter Desc:	Lead					
Entire Site Restricted:	Yes					
Deed Notice Property Block:						
Deed Notice Property Lot:						
DER Comments:	Block 438A					
Site X Coord No:	631837				<b>DER Deed Usage:</b>	Restricted
Site Y Coord No:	715574				<b>Deed Specific Req:</b>	Asphalt Cap
DER Filed Date:	2/4/97				<b>Deeds Depth:</b>	4.5
DER Lifted Date:					<b>Property Owner:</b>	Albom, Richard
Deeds Parameter Desc:	Benzo(a)anthracene					
Entire Site Restricted:	Yes					
Deed Notice Property Block:	438A					
Deed Notice Property Lot:	2					
DER Comments:						
Site X Coord No:	631837				<b>DER Deed Usage:</b>	Restricted
Site Y Coord No:	715574				<b>Deed Specific Req:</b>	Slab
DER Filed Date:	3/25/97				<b>Deeds Depth:</b>	
DER Lifted Date:					<b>Property Owner:</b>	Albom, Richard
Deeds Parameter Desc:	Hexachlorobenzene					
Entire Site Restricted:	Yes					
Deed Notice Property Block:	438					

Map Key	Number of Records	Direction	Distance (mi/ft)	Elev/Diff (ft)	Site	DB
<b>Deed Notice Property Lot:</b>		2				
<b>DER Comments:</b>		Block 438				
<b>Site X Coord No:</b>	631837				<b>DER Deed Usage:</b>	Restricted
<b>Site Y Coord No:</b>	715574				<b>Deed Specific Req:</b>	Concrete Cap
<b>DER Filed Date:</b>	7/20/95				<b>Deeds Depth:</b>	
<b>DER Lifted Date:</b>					<b>Property Owner:</b>	,
<b>Deeds Parameter Desc:</b>	Barium					
<b>Entire Site Restricted:</b>	Yes					
<b>Deed Notice Property Block:</b>						
<b>Deed Notice Property Lot:</b>						
<b>DER Comments:</b>		Block 438A				
<b>Site X Coord No:</b>	631837				<b>DER Deed Usage:</b>	Restricted
<b>Site Y Coord No:</b>	715574				<b>Deed Specific Req:</b>	Concrete Cap
<b>DER Filed Date:</b>	3/25/97				<b>Deeds Depth:</b>	
<b>DER Lifted Date:</b>					<b>Property Owner:</b>	Albom, Richard
<b>Deeds Parameter Desc:</b>	Benzo(a)anthracene					
<b>Entire Site Restricted:</b>	Yes					
<b>Deed Notice Property Block:</b>		438				
<b>Deed Notice Property Lot:</b>		2				
<b>DER Comments:</b>		Block 438				
<b>Site X Coord No:</b>	631837				<b>DER Deed Usage:</b>	Restricted
<b>Site Y Coord No:</b>	715574				<b>Deed Specific Req:</b>	Slab
<b>DER Filed Date:</b>	7/20/95				<b>Deeds Depth:</b>	2
<b>DER Lifted Date:</b>					<b>Property Owner:</b>	Barrett, Thomas
<b>Deeds Parameter Desc:</b>	Arsenic					
<b>Entire Site Restricted:</b>	Yes					
<b>Deed Notice Property Block:</b>		438				
<b>Deed Notice Property Lot:</b>		11				
<b>DER Comments:</b>		Formerly Block 438A, Lot 2.1B				
<b>Site X Coord No:</b>	631837				<b>DER Deed Usage:</b>	Restricted
<b>Site Y Coord No:</b>	715574				<b>Deed Specific Req:</b>	Soil
<b>DER Filed Date:</b>	3/25/97				<b>Deeds Depth:</b>	
<b>DER Lifted Date:</b>					<b>Property Owner:</b>	Albom, Richard
<b>Deeds Parameter Desc:</b>	Benzo(a)anthracene					
<b>Entire Site Restricted:</b>	Yes					
<b>Deed Notice Property Block:</b>		438				
<b>Deed Notice Property Lot:</b>		2				
<b>DER Comments:</b>		Block 438				
<b>Site X Coord No:</b>	631837				<b>DER Deed Usage:</b>	Restricted
<b>Site Y Coord No:</b>	715574				<b>Deed Specific Req:</b>	Slab
<b>DER Filed Date:</b>	7/20/95				<b>Deeds Depth:</b>	2
<b>DER Lifted Date:</b>					<b>Property Owner:</b>	Barrett, Thomas
<b>Deeds Parameter Desc:</b>	Lead					
<b>Entire Site Restricted:</b>	Yes					
<b>Deed Notice Property Block:</b>		438				
<b>Deed Notice Property Lot:</b>		11				
<b>DER Comments:</b>		Formerly Block 438A, Lot 2.1B				
<b>Site X Coord No:</b>	631837				<b>DER Deed Usage:</b>	Restricted
<b>Site Y Coord No:</b>	715574				<b>Deed Specific Req:</b>	Soil
<b>DER Filed Date:</b>	7/20/95				<b>Deeds Depth:</b>	2
<b>DER Lifted Date:</b>					<b>Property Owner:</b>	Barrett, Thomas
<b>Deeds Parameter Desc:</b>	Zinc					
<b>Entire Site Restricted:</b>	Yes					
<b>Deed Notice Property Block:</b>		438				
<b>Deed Notice Property Lot:</b>		11				
<b>DER Comments:</b>		Formerly Block 438A, Lot 2.1B				
<b>Site X Coord No:</b>	631837				<b>DER Deed Usage:</b>	Restricted
<b>Site Y Coord No:</b>	715574				<b>Deed Specific Req:</b>	Concrete Cap
<b>DER Filed Date:</b>	11/7/01				<b>Deeds Depth:</b>	2
<b>DER Lifted Date:</b>					<b>Property Owner:</b>	Albom, Richard
<b>Deeds Parameter Desc:</b>	Zinc					
<b>Entire Site Restricted:</b>	Yes					

Map Key	Number of Records	Direction	Distance (mi/ft)	Elev/Diff (ft)	Site	DB
<b>Deed Notice Property Block:</b>		438				
<b>Deed Notice Property Lot:</b>		25				
<b>DER Comments:</b>						
<b>Site X Coord No:</b>	631837				<b>DER Deed Usage:</b>	Restricted
<b>Site Y Coord No:</b>	715574				<b>Deed Specific Req:</b>	Concrete Cap
<b>DER Filed Date:</b>	3/25/97				<b>Deeds Depth:</b>	
<b>DER Lifted Date:</b>					<b>Property Owner:</b>	Albom, Richard
<b>Deeds Parameter Desc:</b>	Thallium					
<b>Entire Site Restricted:</b>	Yes					
<b>Deed Notice Property Block:</b>		438				
<b>Deed Notice Property Lot:</b>		2				
<b>DER Comments:</b>						
		Block 438				
<b>Site X Coord No:</b>	631837				<b>DER Deed Usage:</b>	Restricted
<b>Site Y Coord No:</b>	715574				<b>Deed Specific Req:</b>	Asphalt Cap
<b>DER Filed Date:</b>	2/4/97				<b>Deeds Depth:</b>	4.5
<b>DER Lifted Date:</b>					<b>Property Owner:</b>	Albom, Richard
<b>Deeds Parameter Desc:</b>	Chrysene					
<b>Entire Site Restricted:</b>	Yes					
<b>Deed Notice Property Block:</b>		438A				
<b>Deed Notice Property Lot:</b>		2				
<b>DER Comments:</b>						
<b>Site X Coord No:</b>	631837				<b>DER Deed Usage:</b>	Restricted
<b>Site Y Coord No:</b>	715574				<b>Deed Specific Req:</b>	Soil
<b>DER Filed Date:</b>	11/7/01				<b>Deeds Depth:</b>	2
<b>DER Lifted Date:</b>					<b>Property Owner:</b>	,
<b>Deeds Parameter Desc:</b>	Barium					
<b>Entire Site Restricted:</b>	Yes					
<b>Deed Notice Property Block:</b>		438A				
<b>Deed Notice Property Lot:</b>		2				
<b>DER Comments:</b>						
<b>Site X Coord No:</b>	631837				<b>DER Deed Usage:</b>	Restricted
<b>Site Y Coord No:</b>	715574				<b>Deed Specific Req:</b>	Soil
<b>DER Filed Date:</b>	2/4/97				<b>Deeds Depth:</b>	4.5
<b>DER Lifted Date:</b>					<b>Property Owner:</b>	Albom, Richard
<b>Deeds Parameter Desc:</b>	Indeno(1,2,3-cd)pyrene					
<b>Entire Site Restricted:</b>	Yes					
<b>Deed Notice Property Block:</b>		438A				
<b>Deed Notice Property Lot:</b>		2				
<b>DER Comments:</b>						
<b>Site X Coord No:</b>	631837				<b>DER Deed Usage:</b>	Restricted
<b>Site Y Coord No:</b>	715574				<b>Deed Specific Req:</b>	Soil
<b>DER Filed Date:</b>	11/7/01				<b>Deeds Depth:</b>	2
<b>DER Lifted Date:</b>					<b>Property Owner:</b>	Barrett, Thomas
<b>Deeds Parameter Desc:</b>	Barium					
<b>Entire Site Restricted:</b>	Yes					
<b>Deed Notice Property Block:</b>		438				
<b>Deed Notice Property Lot:</b>		13.01				
<b>DER Comments:</b>						
<b>Site X Coord No:</b>	631837				<b>DER Deed Usage:</b>	Restricted
<b>Site Y Coord No:</b>	715574				<b>Deed Specific Req:</b>	Soil
<b>DER Filed Date:</b>	11/7/01				<b>Deeds Depth:</b>	2
<b>DER Lifted Date:</b>					<b>Property Owner:</b>	Barrett, Thomas
<b>Deeds Parameter Desc:</b>	Copper					
<b>Entire Site Restricted:</b>	Yes					
<b>Deed Notice Property Block:</b>		438				
<b>Deed Notice Property Lot:</b>		13.01				
<b>DER Comments:</b>						
<b>Site X Coord No:</b>	631837				<b>DER Deed Usage:</b>	Restricted
<b>Site Y Coord No:</b>	715574				<b>Deed Specific Req:</b>	Asphalt Cap
<b>DER Filed Date:</b>	7/20/95				<b>Deeds Depth:</b>	
<b>DER Lifted Date:</b>					<b>Property Owner:</b>	,
<b>Deeds Parameter Desc:</b>	Arsenic					

Map Key	Number of Records	Direction	Distance (mi/ft)	Elev/Diff (ft)	Site	DB
<b>Entire Site Restricted:</b>		Yes				
<b>Deed Notice Property Block:</b>						
<b>Deed Notice Property Lot:</b>		Block 438A				
<b>DER Comments:</b>						
<b>Site X Coord No:</b>	631837				<b>DER Deed Usage:</b>	Restricted
<b>Site Y Coord No:</b>	715574				<b>Deed Specific Req:</b>	Concrete Cap
<b>DER Filed Date:</b>	11/7/01				<b>Deeds Depth:</b>	2
<b>DER Lifted Date:</b>					<b>Property Owner:</b>	,
<b>Deeds Parameter Desc:</b>	Zinc					
<b>Entire Site Restricted:</b>		Yes				
<b>Deed Notice Property Block:</b>						
<b>Deed Notice Property Lot:</b>		2				
<b>DER Comments:</b>						
<b>Site X Coord No:</b>	631837				<b>DER Deed Usage:</b>	Restricted
<b>Site Y Coord No:</b>	715574				<b>Deed Specific Req:</b>	Slab
<b>DER Filed Date:</b>	3/25/97				<b>Deeds Depth:</b>	
<b>DER Lifted Date:</b>					<b>Property Owner:</b>	Albom, Richard
<b>Deeds Parameter Desc:</b>	Thallium					
<b>Entire Site Restricted:</b>		Yes				
<b>Deed Notice Property Block:</b>		438				
<b>Deed Notice Property Lot:</b>		2				
<b>DER Comments:</b>		Block 438				
<b>Site X Coord No:</b>	631837				<b>DER Deed Usage:</b>	Restricted
<b>Site Y Coord No:</b>	715574				<b>Deed Specific Req:</b>	Soil
<b>DER Filed Date:</b>	2/4/97				<b>Deeds Depth:</b>	4.5
<b>DER Lifted Date:</b>					<b>Property Owner:</b>	Albom, Richard
<b>Deeds Parameter Desc:</b>	Benzo(k)fluoranthene					
<b>Entire Site Restricted:</b>		Yes				
<b>Deed Notice Property Block:</b>		438A				
<b>Deed Notice Property Lot:</b>		2				
<b>DER Comments:</b>						
<b>Site X Coord No:</b>	631837				<b>DER Deed Usage:</b>	Restricted
<b>Site Y Coord No:</b>	715574				<b>Deed Specific Req:</b>	Slab
<b>DER Filed Date:</b>	7/20/95				<b>Deeds Depth:</b>	
<b>DER Lifted Date:</b>					<b>Property Owner:</b>	,
<b>Deeds Parameter Desc:</b>	Barium					
<b>Entire Site Restricted:</b>		Yes				
<b>Deed Notice Property Block:</b>						
<b>Deed Notice Property Lot:</b>		Block 438A				
<b>DER Comments:</b>						
<b>Site X Coord No:</b>	631837				<b>DER Deed Usage:</b>	Restricted
<b>Site Y Coord No:</b>	715574				<b>Deed Specific Req:</b>	Slab
<b>DER Filed Date:</b>	7/20/95				<b>Deeds Depth:</b>	2
<b>DER Lifted Date:</b>					<b>Property Owner:</b>	Barrett, Thomas
<b>Deeds Parameter Desc:</b>	Copper					
<b>Entire Site Restricted:</b>		Yes				
<b>Deed Notice Property Block:</b>		438				
<b>Deed Notice Property Lot:</b>		11				
<b>DER Comments:</b>		Formerly Block 438A, Lot 2.1B				
<b>Site X Coord No:</b>	631837				<b>DER Deed Usage:</b>	Restricted
<b>Site Y Coord No:</b>	715574				<b>Deed Specific Req:</b>	Slab
<b>DER Filed Date:</b>	2/4/97				<b>Deeds Depth:</b>	4.5
<b>DER Lifted Date:</b>					<b>Property Owner:</b>	Albom, Richard
<b>Deeds Parameter Desc:</b>	Benzo(a)anthracene					
<b>Entire Site Restricted:</b>		Yes				
<b>Deed Notice Property Block:</b>		438A				
<b>Deed Notice Property Lot:</b>		2				
<b>DER Comments:</b>						
<b>Site X Coord No:</b>	631837				<b>DER Deed Usage:</b>	Restricted
<b>Site Y Coord No:</b>	715574				<b>Deed Specific Req:</b>	Slab
<b>DER Filed Date:</b>	11/7/01				<b>Deeds Depth:</b>	2
<b>DER Lifted Date:</b>					<b>Property Owner:</b>	,

Map Key	Number of Records	Direction	Distance (mi/ft)	Elev/Diff (ft)	Site	DB
<b>Deeds Parameter Desc:</b>		Zinc				
<b>Entire Site Restricted:</b>		Yes				
<b>Deed Notice Property Block:</b>		438				
<b>Deed Notice Property Lot:</b>		25				
<b>DER Comments:</b>						
<b>Site X Coord No:</b>	631837				<b>DER Deed Usage:</b>	Restricted
<b>Site Y Coord No:</b>	715574				<b>Deed Specific Req:</b>	Soil
<b>DER Filed Date:</b>	11/7/01				<b>Deeds Depth:</b>	2
<b>DER Lifted Date:</b>					<b>Property Owner:</b>	,
<b>Deeds Parameter Desc:</b>		Zinc				
<b>Entire Site Restricted:</b>		Yes				
<b>Deed Notice Property Block:</b>						
<b>Deed Notice Property Lot:</b>						
<b>DER Comments:</b>						
<b>Site X Coord No:</b>	631837				<b>DER Deed Usage:</b>	Restricted
<b>Site Y Coord No:</b>	715574				<b>Deed Specific Req:</b>	Slab
<b>DER Filed Date:</b>	7/20/95				<b>Deeds Depth:</b>	
<b>DER Lifted Date:</b>					<b>Property Owner:</b>	,
<b>Deeds Parameter Desc:</b>		Arsenic				
<b>Entire Site Restricted:</b>		Yes				
<b>Deed Notice Property Block:</b>						
<b>Deed Notice Property Lot:</b>						
<b>DER Comments:</b>		Block 438A				
<b>Site X Coord No:</b>	631837				<b>DER Deed Usage:</b>	Restricted
<b>Site Y Coord No:</b>	715574				<b>Deed Specific Req:</b>	Concrete Cap
<b>DER Filed Date:</b>	7/20/95				<b>Deeds Depth:</b>	2
<b>DER Lifted Date:</b>					<b>Property Owner:</b>	Barrett, Thomas
<b>Deeds Parameter Desc:</b>		Zinc				
<b>Entire Site Restricted:</b>		Yes				
<b>Deed Notice Property Block:</b>		438				
<b>Deed Notice Property Lot:</b>		11				
<b>DER Comments:</b>		Formerly Block 438A, Lot 2.1B				
<b>Site X Coord No:</b>	631837				<b>DER Deed Usage:</b>	Restricted
<b>Site Y Coord No:</b>	715574				<b>Deed Specific Req:</b>	Asphalt Cap
<b>DER Filed Date:</b>	2/4/97				<b>Deeds Depth:</b>	4.5
<b>DER Lifted Date:</b>					<b>Property Owner:</b>	Albom, Richard
<b>Deeds Parameter Desc:</b>		Indeno(1,2,3-cd)pyrene				
<b>Entire Site Restricted:</b>		Yes				
<b>Deed Notice Property Block:</b>		438A				
<b>Deed Notice Property Lot:</b>		2				
<b>DER Comments:</b>						
<b>Site X Coord No:</b>	631837				<b>DER Deed Usage:</b>	Restricted
<b>Site Y Coord No:</b>	715574				<b>Deed Specific Req:</b>	Slab
<b>DER Filed Date:</b>	11/7/01				<b>Deeds Depth:</b>	2
<b>DER Lifted Date:</b>					<b>Property Owner:</b>	Albom, Richard
<b>Deeds Parameter Desc:</b>		Arsenic				
<b>Entire Site Restricted:</b>		Yes				
<b>Deed Notice Property Block:</b>		438				
<b>Deed Notice Property Lot:</b>		25				
<b>DER Comments:</b>						
<b>Site X Coord No:</b>	631837				<b>DER Deed Usage:</b>	Restricted
<b>Site Y Coord No:</b>	715574				<b>Deed Specific Req:</b>	Concrete Cap
<b>DER Filed Date:</b>	3/25/97				<b>Deeds Depth:</b>	
<b>DER Lifted Date:</b>					<b>Property Owner:</b>	Albom, Richard
<b>Deeds Parameter Desc:</b>		Benzo(b)fluoranthene				
<b>Entire Site Restricted:</b>		Yes				
<b>Deed Notice Property Block:</b>		438				
<b>Deed Notice Property Lot:</b>		2				
<b>DER Comments:</b>		Block 438				
<b>Site X Coord No:</b>	631837				<b>DER Deed Usage:</b>	Restricted
<b>Site Y Coord No:</b>	715574				<b>Deed Specific Req:</b>	Soil
<b>DER Filed Date:</b>	2/4/97				<b>Deeds Depth:</b>	4.5



Map Key	Number of Records	Direction	Distance (mi/ft)	Elev/Diff (ft)	Site	DB
<b>DER Lifted Date:</b>					<b>Property Owner:</b>	Albom, Richard
<b>Deeds Parameter Desc:</b>		Hexachlorobenzene				
<b>Entire Site Restricted:</b>		Yes				
<b>Deed Notice Property Block:</b>		438A				
<b>Deed Notice Property Lot:</b>		2				
<b>DER Comments:</b>						
<b>Site X Coord No:</b>	631837				<b>DER Deed Usage:</b>	Restricted
<b>Site Y Coord No:</b>	715574				<b>Deed Specific Req:</b>	Slab
<b>DER Filed Date:</b>	3/25/97				<b>Deeds Depth:</b>	
<b>DER Lifted Date:</b>					<b>Property Owner:</b>	Albom, Richard
<b>Deeds Parameter Desc:</b>		Benzo(a)anthracene				
<b>Entire Site Restricted:</b>		Yes				
<b>Deed Notice Property Block:</b>		438				
<b>Deed Notice Property Lot:</b>		2				
<b>DER Comments:</b>		Block 438				
<b>Site X Coord No:</b>	631837				<b>DER Deed Usage:</b>	Restricted
<b>Site Y Coord No:</b>	715574				<b>Deed Specific Req:</b>	Soil
<b>DER Filed Date:</b>	7/20/95				<b>Deeds Depth:</b>	
<b>DER Lifted Date:</b>					<b>Property Owner:</b>	Albom, Richard
<b>Deeds Parameter Desc:</b>		Lead				
<b>Entire Site Restricted:</b>		Yes				
<b>Deed Notice Property Block:</b>						
<b>Deed Notice Property Lot:</b>						
<b>DER Comments:</b>		Block 438A				
<b>Site X Coord No:</b>	631837				<b>DER Deed Usage:</b>	Restricted
<b>Site Y Coord No:</b>	715574				<b>Deed Specific Req:</b>	Asphalt Cap
<b>DER Filed Date:</b>	7/20/95				<b>Deeds Depth:</b>	2
<b>DER Lifted Date:</b>					<b>Property Owner:</b>	Barrett, Thomas
<b>Deeds Parameter Desc:</b>		Copper				
<b>Entire Site Restricted:</b>		Yes				
<b>Deed Notice Property Block:</b>		438				
<b>Deed Notice Property Lot:</b>		11				
<b>DER Comments:</b>		Formerly Block 438A, Lot 2.1B				
<b>Site X Coord No:</b>	631837				<b>DER Deed Usage:</b>	Restricted
<b>Site Y Coord No:</b>	715574				<b>Deed Specific Req:</b>	Soil
<b>DER Filed Date:</b>	3/25/97				<b>Deeds Depth:</b>	
<b>DER Lifted Date:</b>					<b>Property Owner:</b>	Albom, Richard
<b>Deeds Parameter Desc:</b>		Cadmium				
<b>Entire Site Restricted:</b>		Yes				
<b>Deed Notice Property Block:</b>		438				
<b>Deed Notice Property Lot:</b>		2				
<b>DER Comments:</b>		Block 438				
<b>Site X Coord No:</b>	631837				<b>DER Deed Usage:</b>	Restricted
<b>Site Y Coord No:</b>	715574				<b>Deed Specific Req:</b>	Soil
<b>DER Filed Date:</b>	3/25/97				<b>Deeds Depth:</b>	
<b>DER Lifted Date:</b>					<b>Property Owner:</b>	Albom, Richard
<b>Deeds Parameter Desc:</b>		Dibenzo(a,h)anthracene				
<b>Entire Site Restricted:</b>		Yes				
<b>Deed Notice Property Block:</b>		438				
<b>Deed Notice Property Lot:</b>		2				
<b>DER Comments:</b>		Block 438				
<b>Site X Coord No:</b>	631837				<b>DER Deed Usage:</b>	Restricted
<b>Site Y Coord No:</b>	715574				<b>Deed Specific Req:</b>	Soil
<b>DER Filed Date:</b>	11/7/01				<b>Deeds Depth:</b>	2
<b>DER Lifted Date:</b>					<b>Property Owner:</b>	,
<b>Deeds Parameter Desc:</b>		Zinc				
<b>Entire Site Restricted:</b>		Yes				
<b>Deed Notice Property Block:</b>		438				
<b>Deed Notice Property Lot:</b>		25				
<b>DER Comments:</b>						
<b>Site X Coord No:</b>	631837				<b>DER Deed Usage:</b>	Restricted
<b>Site Y Coord No:</b>	715574				<b>Deed Specific Req:</b>	Concrete Cap

Map Key	Number of Records	Direction	Distance (mi/ft)	Elev/Diff (ft)	Site	DB
<b>DER Filed Date:</b>	11/7/01				<b>Deeds Depth:</b>	2
<b>DER Lifted Date:</b>					<b>Property Owner:</b>	Barrett, Thomas
<b>Deeds Parameter Desc:</b>		Polynuclear aromatic hydrocarbons (PAHs)				
<b>Entire Site Restricted:</b>		Yes				
<b>Deed Notice Property Block:</b>		438				
<b>Deed Notice Property Lot:</b>		13.01				
<b>DER Comments:</b>						
<b>Site X Coord No:</b>	631837				<b>DER Deed Usage:</b>	Restricted
<b>Site Y Coord No:</b>	715574				<b>Deed Specific Req:</b>	Soil
<b>DER Filed Date:</b>	3/25/97				<b>Deeds Depth:</b>	
<b>DER Lifted Date:</b>					<b>Property Owner:</b>	Albom, Richard
<b>Deeds Parameter Desc:</b>		Indeno(1,2,3-cd)pyrene				
<b>Entire Site Restricted:</b>		Yes				
<b>Deed Notice Property Block:</b>		438				
<b>Deed Notice Property Lot:</b>		2				
<b>DER Comments:</b>		Block 438				
<b>Site X Coord No:</b>	631837				<b>DER Deed Usage:</b>	Restricted
<b>Site Y Coord No:</b>	715574				<b>Deed Specific Req:</b>	Concrete Cap
<b>DER Filed Date:</b>	11/7/01				<b>Deeds Depth:</b>	2
<b>DER Lifted Date:</b>					<b>Property Owner:</b>	,
<b>Deeds Parameter Desc:</b>		Zinc				
<b>Entire Site Restricted:</b>		Yes				
<b>Deed Notice Property Block:</b>		438				
<b>Deed Notice Property Lot:</b>		25				
<b>DER Comments:</b>						
<b>Site X Coord No:</b>	631837				<b>DER Deed Usage:</b>	Restricted
<b>Site Y Coord No:</b>	715574				<b>Deed Specific Req:</b>	Soil
<b>DER Filed Date:</b>	11/7/01				<b>Deeds Depth:</b>	2
<b>DER Lifted Date:</b>					<b>Property Owner:</b>	Barrett, Thomas
<b>Deeds Parameter Desc:</b>		Polynuclear aromatic hydrocarbons (PAHs)				
<b>Entire Site Restricted:</b>		Yes				
<b>Deed Notice Property Block:</b>		438				
<b>Deed Notice Property Lot:</b>		13.01				
<b>DER Comments:</b>						
<b>Site X Coord No:</b>	631837				<b>DER Deed Usage:</b>	Restricted
<b>Site Y Coord No:</b>	715574				<b>Deed Specific Req:</b>	Concrete Cap
<b>DER Filed Date:</b>	3/25/97				<b>Deeds Depth:</b>	
<b>DER Lifted Date:</b>					<b>Property Owner:</b>	Albom, Richard
<b>Deeds Parameter Desc:</b>		Indeno(1,2,3-cd)pyrene				
<b>Entire Site Restricted:</b>		Yes				
<b>Deed Notice Property Block:</b>		438				
<b>Deed Notice Property Lot:</b>		2				
<b>DER Comments:</b>		Block 438				
<b>Site X Coord No:</b>	631837				<b>DER Deed Usage:</b>	Restricted
<b>Site Y Coord No:</b>	715574				<b>Deed Specific Req:</b>	Soil
<b>DER Filed Date:</b>	11/7/01				<b>Deeds Depth:</b>	2
<b>DER Lifted Date:</b>					<b>Property Owner:</b>	Albom, Richard
<b>Deeds Parameter Desc:</b>		Copper				
<b>Entire Site Restricted:</b>		Yes				
<b>Deed Notice Property Block:</b>						
<b>Deed Notice Property Lot:</b>						
<b>DER Comments:</b>						
<b>Site X Coord No:</b>	631837				<b>DER Deed Usage:</b>	Restricted
<b>Site Y Coord No:</b>	715574				<b>Deed Specific Req:</b>	Concrete Cap
<b>DER Filed Date:</b>	3/25/97				<b>Deeds Depth:</b>	
<b>DER Lifted Date:</b>					<b>Property Owner:</b>	Albom, Richard
<b>Deeds Parameter Desc:</b>		Cadmium				
<b>Entire Site Restricted:</b>		Yes				
<b>Deed Notice Property Block:</b>		438				
<b>Deed Notice Property Lot:</b>		2				
<b>DER Comments:</b>		Block 438				
<b>Site X Coord No:</b>	631837				<b>DER Deed Usage:</b>	Restricted

Map Key	Number of Records	Direction	Distance (mi/ft)	Elev/Diff (ft)	Site	DB
Site Y Coord No:	715574				Deed Specific Req:	Soil
DER Filed Date:	7/20/95				Deeds Depth:	
DER Lifted Date:					Property Owner:	,
Deeds Parameter Desc:		Copper				
Entire Site Restricted:		Yes				
Deed Notice Property Block:						
Deed Notice Property Lot:						
DER Comments:		Block 438A				
Site X Coord No:	631837				DER Deed Usage:	Restricted
Site Y Coord No:	715574				Deed Specific Req:	Slab
DER Filed Date:	7/20/95				Deeds Depth:	
DER Lifted Date:					Property Owner:	Albom, Richard
Deeds Parameter Desc:		Zinc				
Entire Site Restricted:		Yes				
Deed Notice Property Block:						
Deed Notice Property Lot:						
DER Comments:		Block 438A				
Site X Coord No:	631837				DER Deed Usage:	Restricted
Site Y Coord No:	715574				Deed Specific Req:	Slab
DER Filed Date:	11/7/01				Deeds Depth:	2
DER Lifted Date:					Property Owner:	Albom, Richard
Deeds Parameter Desc:		Barium				
Entire Site Restricted:		Yes				
Deed Notice Property Block:		438				
Deed Notice Property Lot:		25				
DER Comments:						
Site X Coord No:	631837				DER Deed Usage:	Restricted
Site Y Coord No:	715574				Deed Specific Req:	Slab
DER Filed Date:	7/20/95				Deeds Depth:	
DER Lifted Date:					Property Owner:	,
Deeds Parameter Desc:		Copper				
Entire Site Restricted:		Yes				
Deed Notice Property Block:						
Deed Notice Property Lot:						
DER Comments:		Block 438A				
Site X Coord No:	631837				DER Deed Usage:	Restricted
Site Y Coord No:	715574				Deed Specific Req:	Slab
DER Filed Date:	3/25/97				Deeds Depth:	
DER Lifted Date:					Property Owner:	Albom, Richard
Deeds Parameter Desc:		Benzo(a)pyrene				
Entire Site Restricted:		Yes				
Deed Notice Property Block:		438				
Deed Notice Property Lot:		2				
DER Comments:		Block 438				
Site X Coord No:	631837				DER Deed Usage:	Restricted
Site Y Coord No:	715574				Deed Specific Req:	Soil
DER Filed Date:	7/20/95				Deeds Depth:	
DER Lifted Date:					Property Owner:	,
Deeds Parameter Desc:		Barium				
Entire Site Restricted:		Yes				
Deed Notice Property Block:						
Deed Notice Property Lot:						
DER Comments:		Block 438A				
Site X Coord No:	631837				DER Deed Usage:	Restricted
Site Y Coord No:	715574				Deed Specific Req:	Asphalt Cap
DER Filed Date:	2/4/97				Deeds Depth:	4.5
DER Lifted Date:					Property Owner:	Albom, Richard
Deeds Parameter Desc:		Benzo(k)fluoranthene				
Entire Site Restricted:		Yes				
Deed Notice Property Block:		438A				
Deed Notice Property Lot:		2				
DER Comments:						

Map Key	Number of Records	Direction	Distance (mi/ft)	Elev/Diff (ft)	Site	DB
Site X Coord No:	631837				DER Deed Usage:	Restricted
Site Y Coord No:	715574				Deed Specific Req:	Slab
DER Filed Date:	3/25/97				Deeds Depth:	
DER Lifted Date:					Property Owner:	Albom, Richard
Deeds Parameter Desc:		Chrysene				
Entire Site Restricted:		Yes				
Deed Notice Property Block:		438				
Deed Notice Property Lot:		2				
DER Comments:		Block 438				
Site X Coord No:	631837				DER Deed Usage:	Restricted
Site Y Coord No:	715574				Deed Specific Req:	Slab
DER Filed Date:	7/20/95				Deeds Depth:	
DER Lifted Date:					Property Owner:	,
Deeds Parameter Desc:		Zinc				
Entire Site Restricted:		Yes				
Deed Notice Property Block:						
Deed Notice Property Lot:						
DER Comments:		Block 438A				
Site X Coord No:	631837				DER Deed Usage:	Restricted
Site Y Coord No:	715574				Deed Specific Req:	Concrete Cap
DER Filed Date:	7/20/95				Deeds Depth:	2
DER Lifted Date:					Property Owner:	Barrett, Thomas
Deeds Parameter Desc:		Barium				
Entire Site Restricted:		Yes				
Deed Notice Property Block:		438				
Deed Notice Property Lot:		11				
DER Comments:		Formerly Block 438A, Lot 2.1B				
Site X Coord No:	631837				DER Deed Usage:	Restricted
Site Y Coord No:	715574				Deed Specific Req:	Concrete Cap
DER Filed Date:	3/25/97				Deeds Depth:	
DER Lifted Date:					Property Owner:	Albom, Richard
Deeds Parameter Desc:		Benzo(k)fluoranthene				
Entire Site Restricted:		Yes				
Deed Notice Property Block:		438				
Deed Notice Property Lot:		2				
DER Comments:		Block 438				
Site X Coord No:	631837				DER Deed Usage:	Restricted
Site Y Coord No:	715574				Deed Specific Req:	Soil
DER Filed Date:	7/20/95				Deeds Depth:	
DER Lifted Date:					Property Owner:	Albom, Richard
Deeds Parameter Desc:		Arsenic				
Entire Site Restricted:		Yes				
Deed Notice Property Block:						
Deed Notice Property Lot:						
DER Comments:		Block 438A				
Site X Coord No:	631837				DER Deed Usage:	Restricted
Site Y Coord No:	715574				Deed Specific Req:	Slab
DER Filed Date:	7/20/95				Deeds Depth:	
DER Lifted Date:					Property Owner:	Albom, Richard
Deeds Parameter Desc:		Barium				
Entire Site Restricted:		Yes				
Deed Notice Property Block:						
Deed Notice Property Lot:						
DER Comments:		Block 438A				
Site X Coord No:	631837				DER Deed Usage:	Restricted
Site Y Coord No:	715574				Deed Specific Req:	Slab
DER Filed Date:	11/7/01				Deeds Depth:	2
DER Lifted Date:					Property Owner:	,
Deeds Parameter Desc:		Arsenic				
Entire Site Restricted:		Yes				
Deed Notice Property Block:		438				
Deed Notice Property Lot:		25				
DER Comments:						

Map Key	Number of Records	Direction	Distance (mi/ft)	Elev/Diff (ft)	Site	DB
Site X Coord No:	631837				<b>DER Deed Usage:</b>	Restricted
Site Y Coord No:	715574				<b>Deed Specific Req:</b>	Asphalt Cap
DER Filed Date:	7/20/95				<b>Deeds Depth:</b>	2
DER Lifted Date:					<b>Property Owner:</b>	Barrett, Thomas
<b>Deeds Parameter Desc:</b>	Barium					
<b>Entire Site Restricted:</b>	Yes					
<b>Deed Notice Property Block:</b>	438					
<b>Deed Notice Property Lot:</b>	11					
<b>DER Comments:</b>	Formerly Block 438A, Lot 2.1B					
Site X Coord No:	631837				<b>DER Deed Usage:</b>	Restricted
Site Y Coord No:	715574				<b>Deed Specific Req:</b>	Asphalt Cap
DER Filed Date:	11/7/01				<b>Deeds Depth:</b>	2
DER Lifted Date:					<b>Property Owner:</b>	Barrett, Thomas
<b>Deeds Parameter Desc:</b>	Barium					
<b>Entire Site Restricted:</b>	Yes					
<b>Deed Notice Property Block:</b>	438					
<b>Deed Notice Property Lot:</b>	4.01					
<b>DER Comments:</b>						
Site X Coord No:	631837				<b>DER Deed Usage:</b>	Restricted
Site Y Coord No:	715574				<b>Deed Specific Req:</b>	Slab
DER Filed Date:	2/4/97				<b>Deeds Depth:</b>	4.5
DER Lifted Date:					<b>Property Owner:</b>	Albom, Richard
<b>Deeds Parameter Desc:</b>	Hexachlorobenzene					
<b>Entire Site Restricted:</b>	Yes					
<b>Deed Notice Property Block:</b>	438A					
<b>Deed Notice Property Lot:</b>	2					
<b>DER Comments:</b>						
Site X Coord No:	631837				<b>DER Deed Usage:</b>	Restricted
Site Y Coord No:	715574				<b>Deed Specific Req:</b>	Soil
DER Filed Date:	11/7/01				<b>Deeds Depth:</b>	2
DER Lifted Date:					<b>Property Owner:</b>	Albom, Richard
<b>Deeds Parameter Desc:</b>	Copper					
<b>Entire Site Restricted:</b>	Yes					
<b>Deed Notice Property Block:</b>	438					
<b>Deed Notice Property Lot:</b>	25					
<b>DER Comments:</b>						
Site X Coord No:	631837				<b>DER Deed Usage:</b>	Restricted
Site Y Coord No:	715574				<b>Deed Specific Req:</b>	Asphalt Cap
DER Filed Date:	7/20/95				<b>Deeds Depth:</b>	,
DER Lifted Date:					<b>Property Owner:</b>	
<b>Deeds Parameter Desc:</b>	Zinc					
<b>Entire Site Restricted:</b>	Yes					
<b>Deed Notice Property Block:</b>						
<b>Deed Notice Property Lot:</b>						
<b>DER Comments:</b>	Block 438A					
Site X Coord No:	631837				<b>DER Deed Usage:</b>	Restricted
Site Y Coord No:	715574				<b>Deed Specific Req:</b>	Asphalt Cap
DER Filed Date:	7/20/95				<b>Deeds Depth:</b>	
DER Lifted Date:					<b>Property Owner:</b>	Albom, Richard
<b>Deeds Parameter Desc:</b>	Lead					
<b>Entire Site Restricted:</b>	Yes					
<b>Deed Notice Property Block:</b>						
<b>Deed Notice Property Lot:</b>						
<b>DER Comments:</b>	Block 438A					
Site X Coord No:	631837				<b>DER Deed Usage:</b>	Restricted
Site Y Coord No:	715574				<b>Deed Specific Req:</b>	Asphalt Cap
DER Filed Date:	2/4/97				<b>Deeds Depth:</b>	4.5
DER Lifted Date:					<b>Property Owner:</b>	Albom, Richard
<b>Deeds Parameter Desc:</b>	Cadmium					
<b>Entire Site Restricted:</b>	Yes					
<b>Deed Notice Property Block:</b>	438A					
<b>Deed Notice Property Lot:</b>	2					

Map Key	Number of Records	Direction	Distance (mi/ft)	Elev/Diff (ft)	Site	DB
<b>DER Comments:</b>						
Site X Coord No:	631837				<b>DER Deed Usage:</b>	Restricted
Site Y Coord No:	715574				<b>Deed Specific Req:</b>	Slab
DER Filed Date:	11/7/01				<b>Deeds Depth:</b>	2
DER Lifted Date:					<b>Property Owner:</b>	,
Deeds Parameter Desc:	Copper					
Entire Site Restricted:	Yes					
Deed Notice Property Block:	438					
Deed Notice Property Lot:	25					
<b>DER Comments:</b>						
Site X Coord No:	631837				<b>DER Deed Usage:</b>	Restricted
Site Y Coord No:	715574				<b>Deed Specific Req:</b>	Slab
DER Filed Date:	2/4/97				<b>Deeds Depth:</b>	4.5
DER Lifted Date:					<b>Property Owner:</b>	Albom, Richard
Deeds Parameter Desc:	Benzo(k)fluoranthene					
Entire Site Restricted:	Yes					
Deed Notice Property Block:	438A					
Deed Notice Property Lot:	2					
<b>DER Comments:</b>						
Site X Coord No:	631837				<b>DER Deed Usage:</b>	Restricted
Site Y Coord No:	715574				<b>Deed Specific Req:</b>	Concrete Cap
DER Filed Date:	11/7/01				<b>Deeds Depth:</b>	2
DER Lifted Date:					<b>Property Owner:</b>	Albom, Richard
Deeds Parameter Desc:	Copper					
Entire Site Restricted:	Yes					
Deed Notice Property Block:	438					
Deed Notice Property Lot:	25					
<b>DER Comments:</b>						
Site X Coord No:	631837				<b>DER Deed Usage:</b>	Restricted
Site Y Coord No:	715574				<b>Deed Specific Req:</b>	Asphalt Cap
DER Filed Date:	2/4/97				<b>Deeds Depth:</b>	4.5
DER Lifted Date:					<b>Property Owner:</b>	Albom, Richard
Deeds Parameter Desc:	Hexachlorobenzene					
Entire Site Restricted:	Yes					
Deed Notice Property Block:	438A					
Deed Notice Property Lot:	2					
<b>DER Comments:</b>						
Site X Coord No:	631837				<b>DER Deed Usage:</b>	Restricted
Site Y Coord No:	715574				<b>Deed Specific Req:</b>	Soil
DER Filed Date:	7/20/95				<b>Deeds Depth:</b>	2
DER Lifted Date:					<b>Property Owner:</b>	Barrett, Thomas
Deeds Parameter Desc:	Lead					
Entire Site Restricted:	Yes					
Deed Notice Property Block:	438					
Deed Notice Property Lot:	11					
DER Comments:	Formerly Block 438A, Lot 2.1B					
Site X Coord No:	631837				<b>DER Deed Usage:</b>	Restricted
Site Y Coord No:	715574				<b>Deed Specific Req:</b>	Concrete Cap
DER Filed Date:	11/7/01				<b>Deeds Depth:</b>	2
DER Lifted Date:					<b>Property Owner:</b>	Albom, Richard
Deeds Parameter Desc:	Arsenic					
Entire Site Restricted:	Yes					
Deed Notice Property Block:	438					
Deed Notice Property Lot:	25					
<b>DER Comments:</b>						
Site X Coord No:	631837				<b>DER Deed Usage:</b>	Restricted
Site Y Coord No:	715574				<b>Deed Specific Req:</b>	Soil
DER Filed Date:	11/7/01				<b>Deeds Depth:</b>	2
DER Lifted Date:					<b>Property Owner:</b>	Albom, Richard
Deeds Parameter Desc:	Barium					
Entire Site Restricted:	Yes					
Deed Notice Property Block:						



Map Key	Number of Records	Direction	Distance (mi/ft)	Elev/Diff (ft)	Site	DB
<b>Deed Notice Property Lot:</b>						
<b>DER Comments:</b>						
<b>Site X Coord No:</b>	631837				<b>DER Deed Usage:</b>	Restricted
<b>Site Y Coord No:</b>	715574				<b>Deed Specific Req:</b>	Slab
<b>DER Filed Date:</b>	11/7/01				<b>Deeds Depth:</b>	2
<b>DER Lifted Date:</b>					<b>Property Owner:</b>	Albom, Richard
<b>Deeds Parameter Desc:</b>	Copper					
<b>Entire Site Restricted:</b>	Yes					
<b>Deed Notice Property Block:</b>	438					
<b>Deed Notice Property Lot:</b>	25					
<b>DER Comments:</b>						
<b>Site X Coord No:</b>	631837				<b>DER Deed Usage:</b>	Restricted
<b>Site Y Coord No:</b>	715574				<b>Deed Specific Req:</b>	Soil
<b>DER Filed Date:</b>	2/4/97				<b>Deeds Depth:</b>	4.5
<b>DER Lifted Date:</b>					<b>Property Owner:</b>	Albom, Richard
<b>Deeds Parameter Desc:</b>	Benzo(b)fluoranthene					
<b>Entire Site Restricted:</b>	Yes					
<b>Deed Notice Property Block:</b>	438A					
<b>Deed Notice Property Lot:</b>	2					
<b>DER Comments:</b>						
<b>Site X Coord No:</b>	631837				<b>DER Deed Usage:</b>	Restricted
<b>Site Y Coord No:</b>	715574				<b>Deed Specific Req:</b>	Slab
<b>DER Filed Date:</b>	2/4/97				<b>Deeds Depth:</b>	4.5
<b>DER Lifted Date:</b>					<b>Property Owner:</b>	Albom, Richard
<b>Deeds Parameter Desc:</b>	Dibenzo(a,h)anthracene					
<b>Entire Site Restricted:</b>	Yes					
<b>Deed Notice Property Block:</b>	438A					
<b>Deed Notice Property Lot:</b>	2					
<b>DER Comments:</b>						
<b>Site X Coord No:</b>	631837				<b>DER Deed Usage:</b>	Restricted
<b>Site Y Coord No:</b>	715574				<b>Deed Specific Req:</b>	Asphalt Cap
<b>DER Filed Date:</b>	7/20/95				<b>Deeds Depth:</b>	
<b>DER Lifted Date:</b>					<b>Property Owner:</b>	,
<b>Deeds Parameter Desc:</b>	Copper					
<b>Entire Site Restricted:</b>	Yes					
<b>Deed Notice Property Block:</b>						
<b>Deed Notice Property Lot:</b>						
<b>DER Comments:</b>						
<b>Site X Coord No:</b>	631837				<b>DER Deed Usage:</b>	Restricted
<b>Site Y Coord No:</b>	715574				<b>Deed Specific Req:</b>	Soil
<b>DER Filed Date:</b>	11/7/01				<b>Deeds Depth:</b>	2
<b>DER Lifted Date:</b>					<b>Property Owner:</b>	,
<b>Deeds Parameter Desc:</b>	Barium					
<b>Entire Site Restricted:</b>	Yes					
<b>Deed Notice Property Block:</b>	438					
<b>Deed Notice Property Lot:</b>	25					
<b>DER Comments:</b>						
<b>Site X Coord No:</b>	631837				<b>DER Deed Usage:</b>	Restricted
<b>Site Y Coord No:</b>	715574				<b>Deed Specific Req:</b>	Soil
<b>DER Filed Date:</b>	2/4/97				<b>Deeds Depth:</b>	4.5
<b>DER Lifted Date:</b>					<b>Property Owner:</b>	Albom, Richard
<b>Deeds Parameter Desc:</b>	Benzo(a)anthracene					
<b>Entire Site Restricted:</b>	Yes					
<b>Deed Notice Property Block:</b>	438A					
<b>Deed Notice Property Lot:</b>	2					
<b>DER Comments:</b>						
<b>Site X Coord No:</b>	631837				<b>DER Deed Usage:</b>	Restricted
<b>Site Y Coord No:</b>	715574				<b>Deed Specific Req:</b>	Slab
<b>DER Filed Date:</b>	3/25/97				<b>Deeds Depth:</b>	
<b>DER Lifted Date:</b>					<b>Property Owner:</b>	Albom, Richard
<b>Deeds Parameter Desc:</b>	Cadmium					
<b>Entire Site Restricted:</b>	Yes					

Map Key	Number of Records	Direction	Distance (mi/ft)	Elev/Diff (ft)	Site	DB
<b>Deed Notice Property Block:</b>		438				
<b>Deed Notice Property Lot:</b>		2				
<b>DER Comments:</b>		Block 438				
<b>Site X Coord No:</b>	631837				<b>DER Deed Usage:</b>	Restricted
<b>Site Y Coord No:</b>	715574				<b>Deed Specific Req:</b>	Concrete Cap
<b>DER Filed Date:</b>	7/20/95				<b>Deeds Depth:</b>	
<b>DER Lifted Date:</b>					<b>Property Owner:</b>	Albom, Richard
<b>Deeds Parameter Desc:</b>	Zinc					
<b>Entire Site Restricted:</b>	Yes					
<b>Deed Notice Property Block:</b>						
<b>Deed Notice Property Lot:</b>						
<b>DER Comments:</b>		Block 438A				
<b>Site X Coord No:</b>	631837				<b>DER Deed Usage:</b>	Restricted
<b>Site Y Coord No:</b>	715574				<b>Deed Specific Req:</b>	Soil
<b>DER Filed Date:</b>	7/20/95				<b>Deeds Depth:</b>	
<b>DER Lifted Date:</b>					<b>Property Owner:</b>	Albom, Richard
<b>Deeds Parameter Desc:</b>	Copper					
<b>Entire Site Restricted:</b>	Yes					
<b>Deed Notice Property Block:</b>						
<b>Deed Notice Property Lot:</b>						
<b>DER Comments:</b>		Block 438A				
<b>Site X Coord No:</b>	631837				<b>DER Deed Usage:</b>	Restricted
<b>Site Y Coord No:</b>	715574				<b>Deed Specific Req:</b>	Concrete Cap
<b>DER Filed Date:</b>	11/7/01				<b>Deeds Depth:</b>	2
<b>DER Lifted Date:</b>					<b>Property Owner:</b>	,
<b>Deeds Parameter Desc:</b>	Copper					
<b>Entire Site Restricted:</b>	Yes					
<b>Deed Notice Property Block:</b>		438				
<b>Deed Notice Property Lot:</b>		25				
<b>DER Comments:</b>						
<b>Site X Coord No:</b>	631837				<b>DER Deed Usage:</b>	Restricted
<b>Site Y Coord No:</b>	715574				<b>Deed Specific Req:</b>	Concrete Cap
<b>DER Filed Date:</b>	11/7/01				<b>Deeds Depth:</b>	2
<b>DER Lifted Date:</b>					<b>Property Owner:</b>	,
<b>Deeds Parameter Desc:</b>	Barium					
<b>Entire Site Restricted:</b>	Yes					
<b>Deed Notice Property Block:</b>						
<b>Deed Notice Property Lot:</b>						
<b>DER Comments:</b>						
<b>Site X Coord No:</b>	631837				<b>DER Deed Usage:</b>	Restricted
<b>Site Y Coord No:</b>	715574				<b>Deed Specific Req:</b>	Concrete Cap
<b>DER Filed Date:</b>	11/7/01				<b>Deeds Depth:</b>	2
<b>DER Lifted Date:</b>					<b>Property Owner:</b>	Albom, Richard
<b>Deeds Parameter Desc:</b>	Barium					
<b>Entire Site Restricted:</b>	Yes					
<b>Deed Notice Property Block:</b>						
<b>Deed Notice Property Lot:</b>						
<b>DER Comments:</b>						
<b>Site X Coord No:</b>	631837				<b>DER Deed Usage:</b>	Restricted
<b>Site Y Coord No:</b>	715574				<b>Deed Specific Req:</b>	Soil
<b>DER Filed Date:</b>	11/7/01				<b>Deeds Depth:</b>	2
<b>DER Lifted Date:</b>					<b>Property Owner:</b>	Albom, Richard
<b>Deeds Parameter Desc:</b>	Zinc					
<b>Entire Site Restricted:</b>	Yes					
<b>Deed Notice Property Block:</b>						
<b>Deed Notice Property Lot:</b>						
<b>DER Comments:</b>						
<b>Site X Coord No:</b>	631837				<b>DER Deed Usage:</b>	Restricted
<b>Site Y Coord No:</b>	715574				<b>Deed Specific Req:</b>	Soil
<b>DER Filed Date:</b>	7/20/95				<b>Deeds Depth:</b>	
<b>DER Lifted Date:</b>					<b>Property Owner:</b>	Albom, Richard
<b>Deeds Parameter Desc:</b>	Barium					

Map Key	Number of Records	Direction	Distance (mi/ft)	Elev/Diff (ft)	Site	DB
<b>Entire Site Restricted:</b>		Yes				
<b>Deed Notice Property Block:</b>						
<b>Deed Notice Property Lot:</b>		Block 438A				
<b>DER Comments:</b>						
<b>Site X Coord No:</b>	631837				<b>DER Deed Usage:</b>	Restricted
<b>Site Y Coord No:</b>	715574				<b>Deed Specific Req:</b>	Asphalt Cap
<b>DER Filed Date:</b>	2/4/97				<b>Deeds Depth:</b>	4.5
<b>DER Lifted Date:</b>					<b>Property Owner:</b>	Albom, Richard
<b>Deeds Parameter Desc:</b>	Lead					
<b>Entire Site Restricted:</b>		Yes				
<b>Deed Notice Property Block:</b>		438A				
<b>Deed Notice Property Lot:</b>		2				
<b>DER Comments:</b>						
<b>Site X Coord No:</b>	631837				<b>DER Deed Usage:</b>	Restricted
<b>Site Y Coord No:</b>	715574				<b>Deed Specific Req:</b>	Soil
<b>DER Filed Date:</b>	3/25/97				<b>Deeds Depth:</b>	
<b>DER Lifted Date:</b>					<b>Property Owner:</b>	Albom, Richard
<b>Deeds Parameter Desc:</b>	Benzo(b)fluoranthene					
<b>Entire Site Restricted:</b>		Yes				
<b>Deed Notice Property Block:</b>		438				
<b>Deed Notice Property Lot:</b>		2				
<b>DER Comments:</b>		Block 438				
<b>Site X Coord No:</b>	631837				<b>DER Deed Usage:</b>	Restricted
<b>Site Y Coord No:</b>	715574				<b>Deed Specific Req:</b>	Asphalt Cap
<b>DER Filed Date:</b>	11/7/01				<b>Deeds Depth:</b>	2
<b>DER Lifted Date:</b>					<b>Property Owner:</b>	Barrett, Thomas
<b>Deeds Parameter Desc:</b>	Arsenic					
<b>Entire Site Restricted:</b>		Yes				
<b>Deed Notice Property Block:</b>		438				
<b>Deed Notice Property Lot:</b>		4.01				
<b>DER Comments:</b>						
<b>Site X Coord No:</b>	631837				<b>DER Deed Usage:</b>	Restricted
<b>Site Y Coord No:</b>	715574				<b>Deed Specific Req:</b>	Asphalt Cap
<b>DER Filed Date:</b>	7/20/95				<b>Deeds Depth:</b>	
<b>DER Lifted Date:</b>					<b>Property Owner:</b>	Albom, Richard
<b>Deeds Parameter Desc:</b>	Zinc					
<b>Entire Site Restricted:</b>		Yes				
<b>Deed Notice Property Block:</b>						
<b>Deed Notice Property Lot:</b>						
<b>DER Comments:</b>		Block 438A				
<b>Site X Coord No:</b>	631837				<b>DER Deed Usage:</b>	Restricted
<b>Site Y Coord No:</b>	715574				<b>Deed Specific Req:</b>	Slab
<b>DER Filed Date:</b>	2/4/97				<b>Deeds Depth:</b>	4.5
<b>DER Lifted Date:</b>					<b>Property Owner:</b>	Albom, Richard
<b>Deeds Parameter Desc:</b>	Cadmium					
<b>Entire Site Restricted:</b>		Yes				
<b>Deed Notice Property Block:</b>		438A				
<b>Deed Notice Property Lot:</b>		2				
<b>DER Comments:</b>						
<b>Site X Coord No:</b>	631837				<b>DER Deed Usage:</b>	Restricted
<b>Site Y Coord No:</b>	715574				<b>Deed Specific Req:</b>	Slab
<b>DER Filed Date:</b>	2/4/97				<b>Deeds Depth:</b>	4.5
<b>DER Lifted Date:</b>					<b>Property Owner:</b>	Albom, Richard
<b>Deeds Parameter Desc:</b>	Chrysene					
<b>Entire Site Restricted:</b>		Yes				
<b>Deed Notice Property Block:</b>		438A				
<b>Deed Notice Property Lot:</b>		2				
<b>DER Comments:</b>						
<b>Site X Coord No:</b>	631837				<b>DER Deed Usage:</b>	Restricted
<b>Site Y Coord No:</b>	715574				<b>Deed Specific Req:</b>	Concrete Cap
<b>DER Filed Date:</b>	7/20/95				<b>Deeds Depth:</b>	2
<b>DER Lifted Date:</b>					<b>Property Owner:</b>	Barrett, Thomas

Map Key	Number of Records	Direction	Distance (mi/ft)	Elev/Diff (ft)	Site	DB
<b>Deeds Parameter Desc:</b>		Lead				
<b>Entire Site Restricted:</b>		Yes				
<b>Deed Notice Property Block:</b>		438				
<b>Deed Notice Property Lot:</b>		11				
<b>DER Comments:</b>		Formerly Block 438A, Lot 2.1B				
<b>Site X Coord No:</b>	631837				<b>DER Deed Usage:</b>	Restricted
<b>Site Y Coord No:</b>	715574				<b>Deed Specific Req:</b>	Soil
<b>DER Filed Date:</b>	3/25/97				<b>Deeds Depth:</b>	
<b>DER Lifted Date:</b>					<b>Property Owner:</b>	Albom, Richard
<b>Deeds Parameter Desc:</b>		Benzo(k)fluoranthene				
<b>Entire Site Restricted:</b>		Yes				
<b>Deed Notice Property Block:</b>		438				
<b>Deed Notice Property Lot:</b>		2				
<b>DER Comments:</b>		Block 438				
<b>Site X Coord No:</b>	631837				<b>DER Deed Usage:</b>	Restricted
<b>Site Y Coord No:</b>	715574				<b>Deed Specific Req:</b>	Asphalt Cap
<b>DER Filed Date:</b>	11/7/01				<b>Deeds Depth:</b>	2
<b>DER Lifted Date:</b>					<b>Property Owner:</b>	Barrett, Thomas
<b>Deeds Parameter Desc:</b>		VOC (Total)				
<b>Entire Site Restricted:</b>		Yes				
<b>Deed Notice Property Block:</b>		438				
<b>Deed Notice Property Lot:</b>		4.01				
<b>DER Comments:</b>						
<b>Site X Coord No:</b>	631837				<b>DER Deed Usage:</b>	Restricted
<b>Site Y Coord No:</b>	715574				<b>Deed Specific Req:</b>	Slab
<b>DER Filed Date:</b>	3/25/97				<b>Deeds Depth:</b>	
<b>DER Lifted Date:</b>					<b>Property Owner:</b>	Albom, Richard
<b>Deeds Parameter Desc:</b>		Lead				
<b>Entire Site Restricted:</b>		Yes				
<b>Deed Notice Property Block:</b>		438				
<b>Deed Notice Property Lot:</b>		2				
<b>DER Comments:</b>		Block 438				
<b>Site X Coord No:</b>	631837				<b>DER Deed Usage:</b>	Restricted
<b>Site Y Coord No:</b>	715574				<b>Deed Specific Req:</b>	Concrete Cap
<b>DER Filed Date:</b>	11/7/01				<b>Deeds Depth:</b>	2
<b>DER Lifted Date:</b>					<b>Property Owner:</b>	Albom, Richard
<b>Deeds Parameter Desc:</b>		Barium				
<b>Entire Site Restricted:</b>		Yes				
<b>Deed Notice Property Block:</b>		438				
<b>Deed Notice Property Lot:</b>		25				
<b>DER Comments:</b>						
<b>Site X Coord No:</b>	631837				<b>DER Deed Usage:</b>	Restricted
<b>Site Y Coord No:</b>	715574				<b>Deed Specific Req:</b>	Soil
<b>DER Filed Date:</b>	7/20/95				<b>Deeds Depth:</b>	
<b>DER Lifted Date:</b>					<b>Property Owner:</b>	Albom, Richard
<b>Deeds Parameter Desc:</b>		Zinc				
<b>Entire Site Restricted:</b>		Yes				
<b>Deed Notice Property Block:</b>						
<b>Deed Notice Property Lot:</b>						
<b>DER Comments:</b>		Block 438A				
<b>Site X Coord No:</b>	631837				<b>DER Deed Usage:</b>	Restricted
<b>Site Y Coord No:</b>	715574				<b>Deed Specific Req:</b>	Soil
<b>DER Filed Date:</b>	11/7/01				<b>Deeds Depth:</b>	2
<b>DER Lifted Date:</b>					<b>Property Owner:</b>	,
<b>Deeds Parameter Desc:</b>		Copper				
<b>Entire Site Restricted:</b>		Yes				
<b>Deed Notice Property Block:</b>		438				
<b>Deed Notice Property Lot:</b>		25				
<b>DER Comments:</b>						
<b>Site X Coord No:</b>	631837				<b>DER Deed Usage:</b>	Restricted
<b>Site Y Coord No:</b>	715574				<b>Deed Specific Req:</b>	Concrete Cap
<b>DER Filed Date:</b>	11/7/01				<b>Deeds Depth:</b>	2

Map Key	Number of Records	Direction	Distance (mi/ft)	Elev/Diff (ft)	Site	DB
<b>DER Lifted Date:</b>					<b>Property Owner:</b>	Albom, Richard
<b>Deeds Parameter Desc:</b>		Arsenic				
<b>Entire Site Restricted:</b>		Yes				
<b>Deed Notice Property Block:</b>						
<b>Deed Notice Property Lot:</b>						
<b>DER Comments:</b>						
<b>Site X Coord No:</b>	631837				<b>DER Deed Usage:</b>	Restricted
<b>Site Y Coord No:</b>	715574				<b>Deed Specific Req:</b>	Concrete Cap
<b>DER Filed Date:</b>	3/25/97				<b>Deeds Depth:</b>	
<b>DER Lifted Date:</b>					<b>Property Owner:</b>	Albom, Richard
<b>Deeds Parameter Desc:</b>		Chrysene				
<b>Entire Site Restricted:</b>		Yes				
<b>Deed Notice Property Block:</b>		438				
<b>Deed Notice Property Lot:</b>		2				
<b>DER Comments:</b>		Block 438				
<b>Site X Coord No:</b>	631837				<b>DER Deed Usage:</b>	Restricted
<b>Site Y Coord No:</b>	715574				<b>Deed Specific Req:</b>	Concrete Cap
<b>DER Filed Date:</b>	7/20/95				<b>Deeds Depth:</b>	
<b>DER Lifted Date:</b>					<b>Property Owner:</b>	Albom, Richard
<b>Deeds Parameter Desc:</b>		Barium				
<b>Entire Site Restricted:</b>		Yes				
<b>Deed Notice Property Block:</b>						
<b>Deed Notice Property Lot:</b>						
<b>DER Comments:</b>		Block 438A				
<b>Site X Coord No:</b>	631837				<b>DER Deed Usage:</b>	Restricted
<b>Site Y Coord No:</b>	715574				<b>Deed Specific Req:</b>	Slab
<b>DER Filed Date:</b>	2/4/97				<b>Deeds Depth:</b>	4.5
<b>DER Lifted Date:</b>					<b>Property Owner:</b>	Albom, Richard
<b>Deeds Parameter Desc:</b>		Benzo(b)fluoranthene				
<b>Entire Site Restricted:</b>		Yes				
<b>Deed Notice Property Block:</b>		438A				
<b>Deed Notice Property Lot:</b>		2				
<b>DER Comments:</b>						
<b>Site X Coord No:</b>	631837				<b>DER Deed Usage:</b>	Restricted
<b>Site Y Coord No:</b>	715574				<b>Deed Specific Req:</b>	Slab
<b>DER Filed Date:</b>	3/25/97				<b>Deeds Depth:</b>	
<b>DER Lifted Date:</b>					<b>Property Owner:</b>	Albom, Richard
<b>Deeds Parameter Desc:</b>		Dibenzo(a,h)anthracene				
<b>Entire Site Restricted:</b>		Yes				
<b>Deed Notice Property Block:</b>		438				
<b>Deed Notice Property Lot:</b>		2				
<b>DER Comments:</b>		Block 438				

[106](#)    6 of 6    **SSW**    **0.42 / 2,205.98**    **7.09 / -2**    **HALF MOON HARBOR 7912 RIVER RD North Bergen Twp NJ 07047**    **CEA**

**PI No:** G000028854    **County:** Hudson

**Detail(s)**

**CEA Case Track No:** 148807    **CEA Duration:** 999  
**Date Established:** 18-Mar-2015 00:00:00    **CEA Block:** 438  
**Date Closed Lifted:**    **CEA Lot:** 4.01  
**Site X Coord No:** 631837    **CEA Block Lot Muni:** North Bergen Twp  
**Site Y Coord No:** 715574    **CEA Block Lot Cnty:** Hudson  
**Indeterminate Duration:** No  
**CEA Name:** North Bergen Marine Road Corp.  
**CEA Description:** CEA for historic fill contaminants. The site boundaries are the boundaries of the CEA.  
**CEA Parameter Description:** Historic Fill

**CEA Case Track No:** 148807    **CEA Duration:** 999  
**Date Established:** 18-Mar-2015 00:00:00    **CEA Block:** 438

Map Key	Number of Records	Direction	Distance (mi/ft)	Elev/Diff (ft)	Site	DB
<b>Date Closed Lifted:</b>					<b>CEA Lot:</b> 11	
<b>Site X Coord No:</b>	631837				<b>CEA Block Lot Muni:</b> North Bergen Twp	
<b>Site Y Coord No:</b>	715574				<b>CEA Block Lot Cnty:</b> Hudson	
<b>Indeterminate Duration:</b>	No					
<b>CEA Name:</b>	North Bergen Marine Road Corp.					
<b>CEA Description:</b>	CEA for historic fill contaminants. The site boundaries are the boundaries of the CEA.					
<b>CEA Parameter Description:</b>	Historic Fill					
<b>CEA Case Track No:</b>	148807				<b>CEA Duration:</b> 999	
<b>Date Established:</b>	18-Mar-2015 00:00:00				<b>CEA Block:</b> 438	
<b>Date Closed Lifted:</b>					<b>CEA Lot:</b> 13.01	
<b>Site X Coord No:</b>	631837				<b>CEA Block Lot Muni:</b> North Bergen Twp	
<b>Site Y Coord No:</b>	715574				<b>CEA Block Lot Cnty:</b> Hudson	
<b>Indeterminate Duration:</b>	No					
<b>CEA Name:</b>	North Bergen Marine Road Corp.					
<b>CEA Description:</b>	CEA for historic fill contaminants. The site boundaries are the boundaries of the CEA.					
<b>CEA Parameter Description:</b>	Historic Fill					

<a href="#">107</a>	1 of 2	SSW	0.42 / 2,208.41	7.77 / -1	<b>BIRD SANCTUARY</b> <b>7909 RIVER RD</b> <b>North Bergen Twp NJ 07047</b>	<b>SHWS</b>
<b>Site ID:</b>	574960				<b>Community Code:</b> 0908	
<b>Category:</b>	1				<b>Lead:</b> LSRP	
<b>Status:</b>	Active				<b>Unk Contam Source:</b> No	
<b>Status Dt:</b>	19-Dec-2014				<b>Dataload Date:</b> 24-Mar-2022	
<b>NPL Status:</b>					<b>Home Owner:</b> No	
<b>NPL Date:</b>					<b>PI No:</b> 720356	
<b>Eng Control Status:</b>					<b>PI Name (Data Miner):</b> BIRD SANCTUARY	
<b>Eng Control Date:</b>					<b>County (Map):</b> Hudson	
<b>Deed Notice Status:</b>					<b>Municipality (Map):</b> North Bergen Twp	
<b>Deed Notice Date:</b>					<b>Zip Code (Map):</b> 07047	
<b>CEA Status:</b>					<b>CEA Date:</b>	
<b>Remediation Level:</b>	B				<b>X Coordinate:</b> 631518.38	
<b>Remedial L:</b>	LSRP 0-1 CAOC				<b>Y Coordinate:</b> 716032.71	
<b>PI Name (Map):</b>	BIRD SANCTUARY					
<b>Address (Map):</b>	7909 RIVER RD					
<b>Address (Data Miner):</b>	7909 RIVER RD					
<b>City (Data Miner):</b>	North Bergen Twp					
<b>County (Data Miner):</b>	Hudson					
<b>Coordinate:</b>	NJ State Plane (NAD83) - USFEET					
<b>Data Source:</b>	Active Sites with Confirmed Contamination; Known Contaminated Site List for New Jersey (Map)					

<a href="#">107</a>	2 of 2	SSW	0.42 / 2,208.41	7.77 / -1	<b>BIRD SANCTUARY</b> <b>7909 RIVER RD</b> <b>North Bergen Twp NJ 07047</b>	<b>SITE REMEDATION</b>
<b>Site ID:</b>	574960					
<b>PI ID:</b>	720356					
<b>Type:</b>	SRP-PI					
<b>Program:</b>	Site Remediation					

<a href="#">108</a>	1 of 2	NW	0.42 / 2,218.37	215.97 / 207	<b>9017 BARR PLACE</b> <b>9017 BARR PL</b> <b>North Bergen Twp NJ 07047</b>	<b>SITE REMEDATION</b>
<b>Site ID:</b>	604226					
<b>PI ID:</b>	760003					
<b>Type:</b>	SRP-PI					
<b>Program:</b>	Site Remediation					

<a href="#">108</a>	2 of 2	NW	0.42 /	215.97 /	<b>9017 BARR PLACE</b>	<b>SHWS</b>
---------------------	--------	----	--------	----------	------------------------	-------------



Map Key	Number of Records	Direction	Distance (mi/ft)	Elev/Diff (ft)	Site	DB
			2,218.37	207	9017 BARR PL North Bergen Twp NJ	
Site ID:	604226				Community Code:	
Category:					Lead:	
Status:					Unk Contam Source:	
Status Dt:					Dataload Date:	
NPL Status:					Home Owner:	Yes
NPL Date:					PI No:	760003
Eng Control Status:					PI Name (Data Miner):	9017 BARR PLACE
Eng Control Date:					County (Map):	
Deed Notice Status:					Municipality (Map):	
Deed Notice Date:					Zip Code (Map):	
CEA Status:					CEA Date:	
Remediation Level:					X Coordinate:	
Remedial L:					Y Coordinate:	
PI Name (Map):						
Address (Map):						
Address (Data Miner):		9017 BARR PL				
City (Data Miner):		North Bergen Twp				
County (Data Miner):		Hudson				
Coordinate:						
Data Source:		Closed Sites with Remediated Contamination				

<a href="#">109</a>	1 of 3	NNW	0.42 / 2,222.43	197.25 / 189	127 PALASADE AVE CLIFFSIDE PARK NJ	HIST LUST
Case No:	99-09-07-1140-53				Operator:	CHRIS
Hazmat:					Caller Name:	REDACTED
Case No2:					Caller Phone:	
TD Log:	49356				Caller Street:	
Dt Received:	07-SEP-99				Caller Municipality:	
Nature of Incident:	Other				Caller State:	
Substances:					Caller Title:	
Substance Identity:					Incident Loc:	Other
Substance State:					Other Location:	
Substance Name:					Location Phone:	201-943-9134
A310 Letter:	-				Location County:	BERGEN
TCPA Chemical:					Location Type:	Residential
Comu Code:	0206				Incident Date:	02-SEP-99
Reference Code:	101				Incident Time:	1500
Amount Released:					Resp Party:	Known
Release Verifi:					Resp Party Name:	RESIDENCE
Subst Contained:					Res Party Contact:	STANLEY MORENSKI
Type of Spill:					Resp Party Title:	OWNER
Incident Desc:					Resp Party Phone:	201-943-9134
Injuries:	N				Resp Party Street:	127 PALASADE AVE
Public Exposure:	N				Resp Party Munic:	CLIFFSIDE PARK
Facility Evacuation:	N				Resp Party County:	BERGEN
Police at Scene:	N				Resp Party State:	NJ
Public Evacuation:	N				Resp Zip:	
Firemen at Scene:	N				Local Munic Name:	
Assis Required:	N				Local Munic Title:	
Road Closed:	No				Local Munic Phone:	
Contamination:	Land				Local Munic Date:	
Receiving Water:					Local Munic Time:	
Wind Direc Speed:	0				Other Name:	
Direction:					Other Title:	
NJSP Name:					Other Phone:	
NJSP Title:					Other Date:	
NJSP Phone:					Other Time:	
NJSP Date:					A1 Name:	
NJSP Time:					A1 Referral:	
A1 Region:					Date 1:	
A1 Phone:					Date 2:	
A1 Date:					Date 3:	

Map Key	Number of Records	Direction	Distance (mi/ft)	Elev/Diff (ft)	Site	DB
<b>A1 Time:</b>					<b>A1 Tm:</b>	
<b>Moa:</b>	0				<b>A2 Name:</b>	
<b>Drill:</b>	0				<b>A2 Referral:</b>	
<b>Muni Notify:</b>	0				<b>A2 Region:</b>	
<b>Hazardous:</b>	No				<b>A2 Phone:</b>	
<b>A2 Date:</b>					<b>A2 Time:</b>	
<b>A2 Tm:</b>					<b>A3 Name:</b>	
<b>A3 Referral:</b>					<b>A3 Region:</b>	
<b>A3 Phone:</b>					<b>A3 Date:</b>	
<b>A3 Time:</b>					<b>A3 Tm:</b>	
<b>Date Printed:</b>					<b>Date A310:</b>	
<b>Date Updated:</b>					<b>Date Faxed:</b>	
<b>Location Site:</b>		RESIDENCE				
<b>Comments:</b>						
<b>Status at Scene:</b>			1/550 GAL UST FOUND WITH HOLES. SOIL CONTAMINATION SUSPECTED. CLEAN UP AND REMOVAL PENDING TESTING.			

**Officials Information**

<b>Name:</b>		<b>Phone:</b>	
<b>Method:</b>	Faxed, Mailed	<b>Date:</b>	07-SEP-99
<b>Notify:</b>	BFO-CAS	<b>Time:</b>	
<b>Offiliate:</b>	DRPSR		
<b>Name:</b>	CLIFFSIDE PARK BOR	<b>Phone:</b>	201-945-3600
<b>Method:</b>	Office	<b>Date:</b>	07-SEP-99
<b>Notify:</b>	MUNIC	<b>Time:</b>	1145
<b>Offiliate:</b>	DISP GALUCCI		

**Substances Information**

<b>Chem Code:</b>	02000	<b>Identity:</b>	Suspected
<b>Substance:</b>	OIL HEATING	<b>Substate:</b>	Liquid
<b>Spill Type:</b>	Terminated	<b>Sign:</b>	
<b>UNNO:</b>		<b>Amount:</b>	0
<b>TCPA:</b>	N	<b>Unit:</b>	UNKNOWN
<b>HAZMAT:</b>	Y	<b>Verify:</b>	
<b>Approved:</b>	04-AUG-90	<b>Contained:</b>	Yes

[109](#)    2 of 3    **NNW**    0.42 / 2,222.43    197.25 / 189    127 PALASADE AVE  
127 PALISADE AVE  
Cliffside Park Boro NJ    **SHWS**

<b>Site ID:</b>	84635	<b>Community Code:</b>	
<b>Category:</b>		<b>Lead:</b>	
<b>Status:</b>		<b>Unk Contam Source:</b>	
<b>Status Dt:</b>		<b>Datload Date:</b>	
<b>NPL Status:</b>		<b>Home Owner:</b>	No
<b>NPL Date:</b>		<b>PI No:</b>	G000040702
<b>Eng Control Status:</b>		<b>PI Name (Data Miner):</b>	127 PALASADE AVE
<b>Eng Control Date:</b>		<b>County (Map):</b>	
<b>Deed Notice Status:</b>		<b>Municipality (Map):</b>	
<b>Deed Notice Date:</b>		<b>Zip Code (Map):</b>	
<b>CEA Status:</b>		<b>CEA Date:</b>	
<b>Remediation Level:</b>		<b>X Coordinate:</b>	
<b>Remedial L:</b>		<b>Y Coordinate:</b>	
<b>PI Name (Map):</b>			
<b>Address (Map):</b>			
<b>Address (Data Miner):</b>	127 PALISADE AVE		
<b>City (Data Miner):</b>	Cliffside Park Boro		
<b>County (Data Miner):</b>	Bergen		
<b>Coordinate:</b>			
<b>Data Source:</b>	Closed Sites with Remediated Contamination		

Map Key	Number of Records	Direction	Distance (mi/ft)	Elev/Diff (ft)	Site	DB
<a href="#">109</a>	3 of 3	NNW	0.42 / 2,222.43	197.25 / 189	127 PALASADE AVE 127 PALASADE AVE Cliffside Park Boro NJ 07010	SITE REMEDIATION

**Site ID:** 84635  
**PI ID:** G000040702  
**Type:** SRP-PI  
**Program:** Site Remediation

<a href="#">110</a>	1 of 1	NW	0.42 / 2,222.59	216.20 / 208	RAINBOW KIDS LEARNING CTR 9035 BARR PL North Bergen Twp NJ 07047	SITE REMEDIATION
---------------------	--------	----	-----------------	--------------	--	------------------

**Site ID:** 360668  
**PI ID:** 445726  
**Type:** CHILD CARE FACILITY  
**Program:** Site Remediation

<a href="#">111</a>	1 of 1	NW	0.43 / 2,247.49	216.70 / 208	9017 BARR PIKE North Bergen Twp NJ 07047	LUST
---------------------	--------	----	-----------------	--------------	---	------

**Incident ID:** 569845  
**Incident Type:** Underground Storage Tank  
**Incident Date:** 20-Aug-2015 00:00:00  
**Incident Status:** Terminated  
**Incident Category:** Other  
**Incident Loc Type:** Residential  
**Comm Center No:** 15-08-20-1212-27  
**Reporter Type:** Other  
**Reporter Rcvd Date:** 20-Aug-2015 00:00:00  
**Reporter Title:** REDACTED  
**Rpt Organization:** REDACTED  
**Reporter Address:**  
**Reporter County:**  
**Reporter Municip:**  
**Reporter State:**  
**Reporter Zip:**  
**Received Date:** 20-Aug-2015 00:00:00  
**Incident Src Add 2:**  
**ID:**  
**Incident Description:** 1/550 GAL UST REMOVED. CLEAN UP PENDING  
**Incident Database:** OPRA Request - Incidents Data (2010 to 2020)

**Injuries:** No  
**Road Closure:** No  
**DEP Requested:** No  
**Police at Scene:** No  
**Firemen at Scene:** No  
**Public Exposure:** No  
**Public Evacuation:** No  
**Facility Evacuated:** No  
**Confidential:**  
**Reporter Name:** REDACTED  
**Incident State:** NJ  
**Incident County:** Hudson  
**Inci Source County:** Hudson  
**Inci Source Munic:** North Bergen Twp  
**Inci Source ZIP:** 07047  
**Contact Name:**  
**Incident Source:** LENA CORTUZ  
**Incident Src Addr:** 9017 BARR PIKE  
**Location Desc:** RESID

**Substances Information (2010 to 2020)**

**Substance ID:** Known  
**Substance:** OIL HEATING #2  
**Substance Type:** Unknown  
**Quantity:** 0  
**Units:** unknown  
**Hazmat:** Yes  
**TCPA:** No  
**State:** Liquid  
**Contained:** Yes

**Officials Information (2010 to 2020)**

**Incident Task:** Notification - Fax  
**ER Organizations:** Case Assignment Section  
**Incident Task:** Notification - A310  
**ER Organizations:** NORTH BERGEN TWP

<a href="#">112</a>	1 of 1	WNW	0.43 / 2,254.49	211.47 / 203	J J BRADDOCK NORTH HUDSON PARK KENNEDY BLVD North Bergen Twp NJ 07047	SHWS
---------------------	--------	-----	-----------------	--------------	---	------

Map Key	Number of Records	Direction	Distance (mi/ft)	Elev/Diff (ft)	Site	DB
Site ID:	407451				Community Code: 0908	
Category:	1				Lead: LSRP	
Status:	Active				Unk Contam Source: No	
Status Dt:	08-May-2012				Dataload Date: 24-Mar-2022	
NPL Status:					Home Owner: No	
NPL Date:					PI No: 510024	
Eng Control Status:					PI Name (Data Miner): J J BRADDOCK NORTH HUDSON PARK	
Eng Control Date:					County (Map): Hudson	
Deed Notice Status:					Municipality (Map): North Bergen Twp	
Deed Notice Date:					Zip Code (Map): 07047	
CEA Status:					CEA Date:	
Remediation Level:	C2				X Coordinate: 630264.0	
Remedial L:	LSRP 0-1 CAOC				Y Coordinate: 719110.0	
PI Name (Map):	J J BRADDOCK NORTH HUDSON PARK					
Address (Map):	BLVD E					
Address (Data Miner):	KENNEDY BLVD					
City (Data Miner):	North Bergen Twp					
County (Data Miner):	Hudson					
Coordinate:	NJ State Plane (NAD83) - USFEET					
Data Source:	Active Sites with Confirmed Contamination; Known Contaminated Site List for New Jersey (Map)					

[113](#) 1 of 3 NW 0.43 / 2,257.02 207.80 / 199 234 COLUMBUS PLACE 234 COLUMBUS PL Cliffside Park Boro NJ SHWS

Site ID:	629980				Community Code:	
Category:					Lead:	
Status:					Unk Contam Source:	
Status Dt:					Dataload Date:	
NPL Status:					Home Owner:	Yes
NPL Date:					PI No:	804997
Eng Control Status:					PI Name (Data Miner):	234 COLUMBUS PLACE
Eng Control Date:					County (Map):	
Deed Notice Status:					Municipality (Map):	
Deed Notice Date:					Zip Code (Map):	
CEA Status:					CEA Date:	
Remediation Level:					X Coordinate:	
Remedial L:					Y Coordinate:	
PI Name (Map):						
Address (Map):						
Address (Data Miner):	234 COLUMBUS PL					
City (Data Miner):	Cliffside Park Boro					
County (Data Miner):	Bergen					
Coordinate:						
Data Source:	Closed Sites with Remediated Contamination					

[113](#) 2 of 3 NW 0.43 / 2,257.02 207.80 / 199 234 COLUMBUS PLACE Cliffside Park Boro NJ 07010 LUST

Incident ID:	707062				Injuries:	No
Incident Type:	Underground Storage Tank				Road Closure:	No
Incident Date:	12-Mar-2019 00:00:00				DEP Requested:	No
Incident Status:	Terminated				Police at Scene:	No
Incident Category:	Other				Firemen at Scene:	No
Incident Loc Type:	Residential				Public Exposure:	No
Comm Center No:	19-03-12-1348-36				Public Evacuation:	No
Reporter Type:	Other				Facility Evacuated:	No
Reporter Rcvd Date:	12-Mar-2019 00:00:00				Confidential:	
Reporter Title:	REDACTED				Reporter Name:	REDACTED
Rpt Organization:	REDACTED				Incident State:	NJ
Reporter Address:					Incident County:	Bergen
Reporter County:					Inci Source County:	Bergen
Reporter Municip:					Inci Source Munic:	Cliffside Park Boro

Map Key	Number of Records	Direction	Distance (mi/ft)	Elev/Diff (ft)	Site	DB
---------	-------------------	-----------	------------------	----------------	------	----

<b>Reporter State:</b>		<b>Inci Source ZIP:</b>	07010
<b>Reporter Zip:</b>		<b>Contact Name:</b>	
<b>Received Date:</b>	12-Mar-2019 00:00:00	<b>Incident Source:</b>	MONICA POSSO
<b>Incident Src Add 2:</b>		<b>Incident Src Addr:</b>	234 COLUMBUS PLACE
<b>ID:</b>		<b>Location Desc:</b>	RESIDENCE
<b>Incident Description:</b>	1/550 GALLON UST REMOVED. CLEAN UP PENDING		
<b>Incident Database:</b>	OPRA Request - Incidents Data (2010 to 2020)		

**Substances Information (2010 to 2020)**

<b>Substance ID:</b>	Known	<b>Hazmat:</b>	Yes
<b>Substance:</b>	OIL HEATING #2	<b>TCPA:</b>	No
<b>Substance Type:</b>	Unknown	<b>State:</b>	Liquid
<b>Quantity:</b>	0	<b>Contained:</b>	Yes
<b>Units:</b>	unknown		

**Officials Information (2010 to 2020)**

<b>Incident Task:</b>	Notification - A310	<b>ER Organizations:</b>	CLIFFSIDE PARK BOROUGH
<b>Incident Task:</b>	Notification - Email	<b>ER Organizations:</b>	Case Assignment Section
<b>Incident Task:</b>	A310 Auto Email Sent	<b>ER Organizations:</b>	

<a href="#">113</a>	3 of 3	<b>NW</b>	0.43 / 2,257.02	207.80 / 199	234 COLUMBUS PLACE 234 COLUMBUS PL, L Cliffside Park Boro NJ 07010	<b>SITE REMEDATION</b>
---------------------	--------	-----------	--------------------	-----------------	--	----------------------------

<b>Site ID:</b>	629980
<b>PI ID:</b>	804997
<b>Type:</b>	SRP-PI
<b>Program:</b>	Site Remediation

<a href="#">114</a>	1 of 4	<b>NNW</b>	0.43 / 2,287.01	211.33 / 203	222 DE SOTO PLACE 222 DESOTO PL Cliffside Park Boro NJ	<b>SHWS</b>
---------------------	--------	------------	--------------------	-----------------	--	-------------

<b>Site ID:</b>	364486	<b>Community Code:</b>	
<b>Category:</b>		<b>Lead:</b>	
<b>Status:</b>		<b>Unk Contam Source:</b>	
<b>Status Dt:</b>		<b>Datload Date:</b>	
<b>NPL Status:</b>		<b>Home Owner:</b>	Yes
<b>NPL Date:</b>		<b>PI No:</b>	450423
<b>Eng Control Status:</b>		<b>PI Name (Data Miner):</b>	222 DE SOTO PLACE
<b>Eng Control Date:</b>		<b>County (Map):</b>	
<b>Deed Notice Status:</b>		<b>Municipality (Map):</b>	
<b>Deed Notice Date:</b>		<b>Zip Code (Map):</b>	
<b>CEA Status:</b>		<b>CEA Date:</b>	
<b>Remediation Level:</b>		<b>X Coordinate:</b>	
<b>Remedial L:</b>		<b>Y Coordinate:</b>	
<b>PI Name (Map):</b>			
<b>Address (Map):</b>			
<b>Address (Data Miner):</b>	222 DESOTO PL		
<b>City (Data Miner):</b>	Cliffside Park Boro		
<b>County (Data Miner):</b>	Bergen		
<b>Coordinate:</b>			
<b>Data Source:</b>	Closed Sites with Remediated Contamination		

<a href="#">114</a>	2 of 4	<b>NNW</b>	0.43 / 2,287.01	211.33 / 203	222 DESOTO PLACE Cliffside Park Boro NJ	<b>LUST</b>
---------------------	--------	------------	--------------------	-----------------	--	-------------

Map Key	Number of Records	Direction	Distance (mi/ft)	Elev/Diff (ft)	Site	DB
---------	-------------------	-----------	------------------	----------------	------	----

<b>Incident ID:</b>	244038	<b>Injuries:</b>	No
<b>Incident Type:</b>	Underground Storage Tank	<b>Road Closure:</b>	No
<b>Incident Date:</b>	09-Aug-2007 00:00:00	<b>DEP Requested:</b>	No
<b>Incident Status:</b>	Terminated	<b>Police at Scene:</b>	No
<b>Incident Category:</b>	Other	<b>Firemen at Scene:</b>	No
<b>Incident Loc Type:</b>	Residential	<b>Public Exposure:</b>	No
<b>Comm Center No:</b>	07-08-10-1614-18	<b>Public Evacuation:</b>	No
<b>Reporter Type:</b>	Other	<b>Facility Evacuated:</b>	No
<b>Reporter Rcvd Date:</b>	10-Aug-2007 00:00:00	<b>Confidential:</b>	
<b>Reporter Title:</b>	REDACTED	<b>Reporter Name:</b>	REDACTED
<b>Rpt Organization:</b>	REDACTED	<b>Incident State:</b>	NJ
<b>Reporter Address:</b>		<b>Incident County:</b>	Bergen
<b>Reporter County:</b>		<b>Inci Source County:</b>	Morris
<b>Reporter Municip:</b>		<b>Inci Source Munic:</b>	Mendham Boro
<b>Reporter State:</b>		<b>Inci Source ZIP:</b>	
<b>Reporter Zip:</b>		<b>Contact Name:</b>	WILLIAM J. MAIONE, ESQ
<b>Received Date:</b>	10-Aug-2007 00:00:00	<b>Incident Source:</b>	ESTATE OF MARY IACOVELLI
<b>Incident Src Add 2:</b>		<b>Incident Src Addr:</b>	P O BOX 248
<b>ID:</b>		<b>Location Desc:</b>	VACANT RESIDENCE
<b>Incident Description:</b>	1/550 GAL UST REMOVED. CLEANUP PENDING.		
<b>Incident Database:</b>	OPRA Request - Incidents Data (2002 to 2009)		

**Substances Information (2002 to 2009)**

<b>Substance ID:</b>	Known	<b>Contained:</b>	Yes
<b>Substance Type:</b>	Unknown	<b>Hazmat:</b>	Yes
<b>Quantity:</b>		<b>TCPA:</b>	No
<b>Units:</b>		<b>State:</b>	Liquid
<b>Substance:</b>	OIL HEATING		

**Officials Information (2002 to 2009)**

<b>Incident Task:</b>	Notification - Fax	<b>ER Organizations:</b>	Case Assignment Section
<b>Incident Task:</b>	Notification - A310	<b>ER Organizations:</b>	CLIFFSIDE PARK BOROUGH

<a href="#"><u>114</u></a>	3 of 4	<b>NNW</b>	<b>0.43 / 2,287.01</b>	<b>211.33 / 203</b>	<b>222 DE SOTO PLACE 222 DE SOTO PL Cliffside Park Boro NJ 07010</b>	<b>VCP</b>
----------------------------	--------	------------	------------------------	---------------------	--	------------

<b>PI Number:</b>	450423
<b>Case NO:</b>	07-08-10-1614-18
<b>Case Type:</b>	MOA
<b>MOA Execution Dt:</b>	07/11/2007
<b>Site Municipality:</b>	Cliffside Park Boro
<b>Site County:</b>	Bergen
<b>Case Contact Department:</b>	
<b>Case Contact First Name:</b>	WILLIAM
<b>Case Contact Middle Initial:</b>	J
<b>Case Contact Last Name:</b>	MAIONE
<b>Case Contact Organization:</b>	
<b>Case Contact Addr Line 1:</b>	15 E MAIN ST
<b>Case Contact Addr Line 2:</b>	
<b>Case Contact City:</b>	Mendham
<b>Case Contact State:</b>	NJ
<b>Case Contact Zip:</b>	07945

<a href="#"><u>114</u></a>	4 of 4	<b>NNW</b>	<b>0.43 / 2,287.01</b>	<b>211.33 / 203</b>	<b>222 DE SOTO PLACE 222 DE SOTO PL Cliffside Park Boro NJ 07010</b>	<b>SITE REMEDIATION</b>
----------------------------	--------	------------	------------------------	---------------------	--	-------------------------

<b>Site ID:</b>	364486
<b>PI ID:</b>	450423
<b>Type:</b>	SRP-PI



Map Key	Number of Records	Direction	Distance (mi/ft)	Elev/Diff (ft)	Site	DB
Program:		Site Remediation				
<a href="#">115</a>	1 of 2	NW	0.43 / 2,293.76	214.30 / 206	245 HUDSON PLACE 245 HUDSON PL Cliffside Park Boro NJ 07010	SHWS
Site ID:	563834	Community Code:	0206			
Category:	1	Lead:	LSRP			
Status:	Active	Unk Contam Source:	No			
Status Dt:	22-Sep-2015	Dataload Date:	24-Mar-2022			
NPL Status:		Home Owner:	No			
NPL Date:		PI No:	706233			
Eng Control Status:		PI Name (Data Miner):	245 HUDSON PLACE			
Eng Control Date:		County (Map):	Bergen			
Deed Notice Status:		Municipality (Map):	Cliffside Park Boro			
Deed Notice Date:		Zip Code (Map):	07010			
CEA Status:		CEA Date:				
Remediation Level:	B	X Coordinate:	631297.471438			
Remedial L:	LSRP Default Category	Y Coordinate:	719869.228159			
PI Name (Map):	245 HUDSON PLACE					
Address (Map):	245 HUDSON PL					
Address (Data Miner):	245 HUDSON PL					
City (Data Miner):	Cliffside Park Boro					
County (Data Miner):	Bergen					
Coordinate:	NJ State Plane (NAD83) - USFEET					
Data Source:	Active Sites with Confirmed Contamination; Known Contaminated Site List for New Jersey (Map)					
<a href="#">115</a>	2 of 2	NW	0.43 / 2,293.76	214.30 / 206	245 HUDSON PLACE 245 HUDSON PL Cliffside Park Boro NJ 07010	SITE REMEDATION
Site ID:	563834					
PI ID:	706233					
Type:	SRP-PI					
Program:	Site Remediation					
<a href="#">116</a>	1 of 2	N	0.44 / 2,329.23	196.38 / 188	EWHA CHILDREN CENTER 140 PALISADE AVE Cliffside Park Boro NJ 07010	DELISTED SRP
Site ID:	376613					
PI ID:	728540					
Active:	Yes					
Program:	Site Remediation					
Type:	CHILD CARE FACILITY					
Original Source:	SRP					
Record Date:	29-JUL-2020					
<a href="#">116</a>	2 of 2	N	0.44 / 2,329.23	196.38 / 188	IMMACULATE HEART OF MARY PRE-SCHOOL 140 PALISADE AVE Cliffside Park Boro NJ 07010	SITE REMEDATION
Site ID:	376613					
PI ID:	466790					
Type:	CHILD CARE FACILITY					
Program:	Site Remediation					
<a href="#">117</a>	1 of 1	NNE	0.45 /	10.17 /	AVENTINE EDGEWATER LLC	VCP

Map Key	Number of Records	Direction	Distance (mi/ft)	Elev/Diff (ft)	Site	DB
			2,363.74	2	10 THOMPSON LN Edgewater Boro NJ 07020	
<b>PI Number:</b>		296210				
<b>Case NO:</b>		06-05-26-0808-47				
<b>Case Type:</b>		MOA				
<b>MOA Execution Dt:</b>		30/03/2007				
<b>Site Municipality:</b>		Edgewater Boro				
<b>Site County:</b>		Bergen				
<b>Case Contact Department:</b>						
<b>Case Contact First Name:</b>		CONRAD				
<b>Case Contact Middle Initial:</b>						
<b>Case Contact Last Name:</b>		RONCATI				
<b>Case Contact Organization:</b>		AVENTINE EDGEWATER, LLC				
<b>Case Contact Addr Line 1:</b>		935 RIVER RD, STE 100				
<b>Case Contact Addr Line 2:</b>						
<b>Case Contact City:</b>		Edgewater				
<b>Case Contact State:</b>		NJ				
<b>Case Contact Zip:</b>		07020				

<a href="#">118</a>	1 of 3	NNW	0.45 / 2,393.51	211.18 / 203	131 ROTHWELL AVENUE 131 ROTHWELL AVE Cliffside Park Boro NJ	SHWS
<b>Site ID:</b>		215516				
<b>Category:</b>						
<b>Status:</b>						
<b>Status Dt:</b>						
<b>NPL Status:</b>						
<b>NPL Date:</b>						
<b>Eng Control Status:</b>						
<b>Eng Control Date:</b>						
<b>Deed Notice Status:</b>						
<b>Deed Notice Date:</b>						
<b>CEA Status:</b>						
<b>Remediation Level:</b>						
<b>Remedial L:</b>						
<b>PI Name (Map):</b>						
<b>Address (Map):</b>						
<b>Address (Data Miner):</b>		131 ROTHWELL AVE				
<b>City (Data Miner):</b>		Cliffside Park Boro				
<b>County (Data Miner):</b>		Bergen				
<b>Coordinate:</b>						
<b>Data Source:</b>		Closed Sites with Remediated Contamination				
<b>Community Code:</b>						
<b>Lead:</b>						
<b>Unk Contam Source:</b>						
<b>Dataload Date:</b>						
<b>Home Owner:</b>		Yes				
<b>PI No:</b>		281549				
<b>PI Name (Data Miner):</b>		131 ROTHWELL AVENUE				
<b>County (Map):</b>						
<b>Municipality (Map):</b>						
<b>Zip Code (Map):</b>						
<b>CEA Date:</b>						
<b>X Coordinate:</b>						
<b>Y Coordinate:</b>						

<a href="#">118</a>	2 of 3	NNW	0.45 / 2,393.51	211.18 / 203	131 ROTHWELL AVENUE Cliffside Park Boro NJ 07010	LUST
<b>Incident ID:</b>		168086				
<b>Incident Type:</b>		Underground Storage Tank				
<b>Incident Date:</b>		22-Nov-2005 00:00:00				
<b>Incident Status:</b>		Terminated				
<b>Incident Category:</b>		Other				
<b>Incident Loc Type:</b>		Residential				
<b>Comm Center No:</b>		05-11-22-1644-22				
<b>Reporter Type:</b>		Other				
<b>Reporter Rcvd Date:</b>		22-Nov-2005 00:00:00				
<b>Reporter Title:</b>		REDACTED				
<b>Rpt Organization:</b>		REDACTED				
<b>Reporter Address:</b>						
<b>Reporter County:</b>						
<b>Reporter Municip:</b>						
<b>Reporter State:</b>						
<b>Reporter Zip:</b>						
<b>Injuries:</b>		No				
<b>Road Closure:</b>		No				
<b>DEP Requested:</b>		No				
<b>Police at Scene:</b>		No				
<b>Firemen at Scene:</b>		No				
<b>Public Exposure:</b>		No				
<b>Public Evacuation:</b>		No				
<b>Facility Evacuated:</b>		No				
<b>Confidential:</b>						
<b>Reporter Name:</b>		REDACTED				
<b>Incident State:</b>		NJ				
<b>Incident County:</b>		Bergen				
<b>Inci Source County:</b>		Bergen				
<b>Inci Source Munic:</b>		Cliffside Park Boro				
<b>Inci Source ZIP:</b>		07010				
<b>Contact Name:</b>		MARIA CAMPANE				

Map Key	Number of Records	Direction	Distance (mi/ft)	Elev/Diff (ft)	Site	DB
---------	-------------------	-----------	------------------	----------------	------	----

**Received Date:** 22-Nov-2005 00:00:00  
**Incident Src Add 2:**  
**ID:**  
**Incident Description:** REMOVED 1/550 GAL UST. SOIL CONTAMINATION. CLEANUP IS PENDING  
**Incident Database:** OPRA Request - Incidents Data (2002 to 2009)  
**Incident Source:** MARIA CAMPANE  
**Incident Src Addr:** 131 ROTHWELL AVENUE  
**Location Desc:** RESIDENCE

**Substances Information (2002 to 2009)**

<b>Substance ID:</b>	Known	<b>Contained:</b>	Yes
<b>Substance Type:</b>	Unknown	<b>Hazmat:</b>	Yes
<b>Quantity:</b>	0.00	<b>TCPA:</b>	No
<b>Units:</b>	unknown	<b>State:</b>	Liquid
<b>Substance:</b>	OIL HEATING #2		

**Officials Information (2002 to 2009)**

<b>Incident Task:</b>	Notification - A310	<b>ER Organizations:</b>	CLIFFSIDE PARK BOROUGH
<b>Incident Task:</b>	Notification - Fax	<b>ER Organizations:</b>	Case Assignment Section

<a href="#">118</a>	3 of 3	<b>NNW</b>	<b>0.45 / 2,393.51</b>	<b>211.18 / 203</b>	<b>131 ROTHWELL AVENUE 131 ROTHWELL AVE Cliffside Park Boro NJ 07010</b>	<b>SITE REMEDATION</b>
---------------------	--------	------------	------------------------	---------------------	--	----------------------------

**Site ID:** 215516  
**PI ID:** 281549  
**Type:** SRP-PI  
**Program:** Site Remediation

<a href="#">119</a>	1 of 3	<b>NW</b>	<b>0.45 / 2,394.84</b>	<b>219.04 / 210</b>	<b>9046 PALISADE PLAZA North Bergen Twp NJ 07047</b>	<b>LUST</b>
---------------------	--------	-----------	------------------------	---------------------	--	-------------

<b>Incident ID:</b> 777484	<b>Injuries:</b> No
<b>Incident Type:</b> Underground Storage Tank	<b>Road Closure:</b> No
<b>Incident Date:</b> 07-Oct-2020 00:00:00	<b>DEP Requested:</b> No
<b>Incident Status:</b> Terminated	<b>Police at Scene:</b> No
<b>Incident Category:</b> Other	<b>Firemen at Scene:</b> No
<b>Incident Loc Type:</b> Residential	<b>Public Exposure:</b> No
<b>Comm Center No:</b> 20-12-17-1630-28	<b>Public Evacuation:</b> No
<b>Reporter Type:</b> Other	<b>Facility Evacuated:</b> No
<b>Reporter Rcvd Date:</b> 17-Dec-2020 00:00:00	<b>Confidential:</b>
<b>Reporter Title:</b> REDACTED	<b>Reporter Name:</b> REDACTED
<b>Rpt Organization:</b> REDATED	<b>Incident State:</b> NJ
<b>Reporter Address:</b>	<b>Incident County:</b> Hudson
<b>Reporter County:</b>	<b>Inci Source County:</b> Passaic
<b>Reporter Municip:</b>	<b>Inci Source Munic:</b> Passaic City
<b>Reporter State:</b>	<b>Inci Source ZIP:</b>
<b>Reporter Zip:</b>	<b>Contact Name:</b> IYMAN MUSTAFA
<b>Received Date:</b> 17-Dec-2020 00:00:00	<b>Incident Source:</b>
<b>Incident Src Add 2:</b>	<b>Incident Src Addr:</b> 263 PAULSON AVE
<b>ID:</b>	<b>Location Desc:</b> RESIDENCE
<b>Incident Description:</b> 1/550 GAL UST REMOVED. CLEAN UP COMPLETE.	
<b>Incident Database:</b> OPRA Request - Incidents Data (2010 to 2020)	

**Substances Information (2010 to 2020)**

<b>Substance ID:</b>	Known	<b>Hazmat:</b>	Yes
<b>Substance:</b>	OIL HEATING #2	<b>TCPA:</b>	No
<b>Substance Type:</b>	Unknown	<b>State:</b>	Liquid
<b>Quantity:</b>	0	<b>Contained:</b>	Yes
<b>Units:</b>	unknown		

Map Key	Number of Records	Direction	Distance (mi/ft)	Elev/Diff (ft)	Site	DB
---------	-------------------	-----------	------------------	----------------	------	----

**Officials Information (2010 to 2020)**

<b>Incident Task:</b>	A310 Auto Email Sent	<b>ER Organizations:</b>	
<b>Incident Task:</b>	Notification - A310	<b>ER Organizations:</b>	NORTH BERGEN TWP
<b>Incident Task:</b>	Notification - Email	<b>ER Organizations:</b>	Case Assignment Section

<a href="#">119</a>	2 of 3	NW	0.45 / 2,394.84	219.04 / 210	9046 PALISADE PLAZA 9046 PALISADE PLAZA North Bergen Twp NJ	SHWS
---------------------	--------	----	-----------------	--------------	---	------

<b>Site ID:</b>	663678	<b>Community Code:</b>	
<b>Category:</b>		<b>Lead:</b>	
<b>Status:</b>		<b>Unk Contam Source:</b>	
<b>Status Dt:</b>		<b>Dataload Date:</b>	
<b>NPL Status:</b>		<b>Home Owner:</b>	Yes
<b>NPL Date:</b>		<b>PI No:</b>	926012
<b>Eng Control Status:</b>		<b>PI Name (Data Miner):</b>	9046 PALISADE PLAZA
<b>Eng Control Date:</b>		<b>County (Map):</b>	
<b>Deed Notice Status:</b>		<b>Municipality (Map):</b>	
<b>Deed Notice Date:</b>		<b>Zip Code (Map):</b>	
<b>CEA Status:</b>		<b>CEA Date:</b>	
<b>Remediation Level:</b>		<b>X Coordinate:</b>	
<b>Remedial L:</b>		<b>Y Coordinate:</b>	
<b>PI Name (Map):</b>			
<b>Address (Map):</b>			
<b>Address (Data Miner):</b>	9046 PALISADE PLAZA		
<b>City (Data Miner):</b>	North Bergen Twp		
<b>County (Data Miner):</b>	Hudson		
<b>Coordinate:</b>			
<b>Data Source:</b>	Closed Sites with Remediated Contamination		

<a href="#">119</a>	3 of 3	NW	0.45 / 2,394.84	219.04 / 210	9046 PALISADE PLAZA 9046 Palisade Plz North Bergen Twp NJ 07047	SITE REMEDIATION
---------------------	--------	----	-----------------	--------------	---	------------------

<b>Site ID:</b>	663678
<b>PI ID:</b>	926012
<b>Type:</b>	SRP-PI
<b>Program:</b>	Site Remediation

<a href="#">120</a>	1 of 1	SW	0.45 / 2,395.73	25.18 / 17	JOHN S. LANE AND SON'S QUARRY HUDSON COUNTY NORTH BERGEN NJ 07047	MRDS
---------------------	--------	----	-----------------	------------	---	------

<b>Dep ID:</b>	10021879	<b>I1:</b>	44
<b>Dev Status:</b>	PAST PRODUCER	<b>Latitude:</b>	40.796692
<b>Code List:</b>	STN_C	<b>Longitude:</b>	-73.997009
<b>Url:</b>	<a href="http://mrddata.usgs.gov/mrds/show-mrds.php?dep_id=10021879">http://mrddata.usgs.gov/mrds/show-mrds.php?dep_id=10021879</a>		

**Commodity**

<b>I1:</b>	26	<b>Line:</b>	1
<b>Code:</b>	STN_C	<b>Inserted By:</b>	MRDS migration
<b>Commodity:</b>	Stone, Crushed/Broken	<b>Insert Date:</b>	29-OCT-2002 09:00:24
<b>Commodity Type:</b>	Non-metallic	<b>Updated By:</b>	USGS
<b>Commodity Group:</b>	Stone, Crushed	<b>Update Date:</b>	29-OCT-2002 09:00:36
<b>Importance:</b>	Primary		

Map Key	Number of Records	Direction	Distance (mi/ft)	Elev/Diff (ft)	Site	DB
---------	-------------------	-----------	------------------	----------------	------	----

**Materials**

<b>I1:</b>	82	<b>Inserted B:</b>	MRDS migration
<b>Material:</b>	Diabase	<b>Insert Dat:</b>	29-OCT-2002 09:44:3
<b>Ore or Gangue:</b>	Ore	<b>Updated By:</b>	
<b>Rec:</b>	1	<b>Update Dat:</b>	

**Names**

<b>I1:</b>	28	<b>Inserted By:</b>	MRDS migration
<b>Status:</b>	Current	<b>Insert Date:</b>	29-OCT-02
<b>Site Name:</b>	John S. Lane and Son's Quarry	<b>Updated By:</b>	USGS
<b>Line:</b>	1	<b>Update Date:</b>	29-OCT-02

[121](#)

1 of 1

NW

0.46 /  
2,403.09

218.73 /  
210

9020 PALISADES PLAZA  
NORTH BERGEN NJ

HIST LUST

<b>Case No:</b>	99-09-01-1331-30	<b>Operator:</b>	JOYCE
<b>Hazmat:</b>		<b>Caller Name:</b>	REDACTED
<b>Case No2:</b>		<b>Caller Phone:</b>	
<b>TD Log:</b>	49092	<b>Caller Street:</b>	
<b>Dt Received:</b>	01-SEP-99	<b>Caller Municipality:</b>	
<b>Nature of Incident:</b>	Other	<b>Caller State:</b>	
<b>Substances:</b>		<b>Caller Title:</b>	
<b>Substance Identity:</b>		<b>Incident Loc:</b>	Other
<b>Substance State:</b>		<b>Other Location:</b>	
<b>Substance Name:</b>		<b>Location Phone:</b>	
<b>A310 Letter:</b>	-	<b>Location County:</b>	HUDSON
<b>TCPA Chemical:</b>		<b>Location Type:</b>	Residential
<b>Comu Code:</b>	0908	<b>Incident Date:</b>	01-SEP-99
<b>Reference Code:</b>	101	<b>Incident Time:</b>	
<b>Amount Released:</b>		<b>Resp Party:</b>	Known
<b>Release Verifi:</b>		<b>Resp Party Name:</b>	
<b>Subst Contained:</b>		<b>Res Party Contact:</b>	KATHLEEN CARICK
<b>Type of Spill:</b>		<b>Resp Party Title:</b>	
<b>Incident Desc:</b>		<b>Resp Party Phone:</b>	
<b>Injuries:</b>	N	<b>Resp Party Street:</b>	9020 PALISADES PLAZA
<b>Public Exposure:</b>	N	<b>Resp Party Munic:</b>	NORTH BERGEN
<b>Facility Evacuation:</b>	N	<b>Resp Party County:</b>	HUDSON
<b>Police at Scene:</b>	N	<b>Resp Party State:</b>	NJ
<b>Public Evacuation:</b>	N	<b>Resp Zip:</b>	
<b>Firemen at Scene:</b>	N	<b>Local Munic Name:</b>	
<b>Assis Required:</b>	N	<b>Local Munic Title:</b>	
<b>Road Closed:</b>	No	<b>Local Munic Phone:</b>	
<b>Contamination:</b>	Land	<b>Local Munic Date:</b>	
<b>Receiving Water:</b>		<b>Local Munic Time:</b>	
<b>Wind Direc Speed:</b>	0	<b>Other Name:</b>	
<b>Direction:</b>		<b>Other Title:</b>	
<b>NJSP Name:</b>		<b>Other Phone:</b>	
<b>NJSP Title:</b>		<b>Other Date:</b>	
<b>NJSP Phone:</b>		<b>Other Time:</b>	
<b>NJSP Date:</b>		<b>A1 Name:</b>	
<b>NJSP Time:</b>		<b>A1 Referral:</b>	
<b>A1 Region:</b>		<b>Date 1:</b>	
<b>A1 Phone:</b>		<b>Date 2:</b>	
<b>A1 Date:</b>		<b>Date 3:</b>	
<b>A1 Time:</b>		<b>A1 Tm:</b>	
<b>Moa:</b>	0	<b>A2 Name:</b>	
<b>Drill:</b>	0	<b>A2 Referral:</b>	
<b>Muni Notify:</b>	0	<b>A2 Region:</b>	
<b>Hazardous:</b>	No	<b>A2 Phone:</b>	
<b>A2 Date:</b>		<b>A2 Time:</b>	
<b>A2 Tm:</b>		<b>A3 Name:</b>	
<b>A3 Referral:</b>		<b>A3 Region:</b>	
<b>A3 Phone:</b>		<b>A3 Date:</b>	
<b>A3 Time:</b>		<b>A3 Tm:</b>	

Map Key	Number of Records	Direction	Distance (mi/ft)	Elev/Diff (ft)	Site	DB
---------	-------------------	-----------	------------------	----------------	------	----

**Date Printed:**  
**Date Updated:**  
**Location Site:** HOUSE DEMOLITION  
**Comments:**  
**Status at Scene:** REMOVAL OF 1/550 GAL UST. CLEANUP TO BE DONE.

**Date A310:**  
**Date Faxed:**

**Officials Information**

<b>Name:</b>		<b>Phone:</b>	
<b>Method:</b>	Faxed	<b>Date:</b>	01-SEP-99
<b>Notify:</b>	BFO-CAS	<b>Time:</b>	
<b>Offiliate:</b>	DRPSR		
<b>Name:</b>	NORTH BERGEN TWP	<b>Phone:</b>	201-392-2100
<b>Method:</b>	Office	<b>Date:</b>	01-SEP-99
<b>Notify:</b>	MUNIC	<b>Time:</b>	1336
<b>Offiliate:</b>	DISP.#15		

**Substances Information**

<b>Chem Code:</b>	02001	<b>Identity:</b>	Known
<b>Substance:</b>	OIL HEATING #2	<b>Substate:</b>	Liquid
<b>Spill Type:</b>	Terminated	<b>Sign:</b>	
<b>UNNO:</b>		<b>Amount:</b>	0
<b>TCPA:</b>	N	<b>Unit:</b>	UNKNOWN
<b>HAZMAT:</b>	Y	<b>Verify:</b>	
<b>Approved:</b>	04-AUG-90	<b>Contained:</b>	Yes

<a href="#">122</a>	1 of 2	NW	0.46 / 2,411.43	218.23 / 210	9020 PALISADES PLAZA 9020 PALISADE PLAZA North Bergen Twp NJ	SHWS
---------------------	--------	----	--------------------	-----------------	--	------

<b>Site ID:</b>	79955	<b>Community Code:</b>	
<b>Category:</b>		<b>Lead:</b>	
<b>Status:</b>		<b>Unk Contam Source:</b>	
<b>Status Dt:</b>		<b>Datload Date:</b>	
<b>NPL Status:</b>		<b>Home Owner:</b>	No
<b>NPL Date:</b>		<b>PI No:</b>	G000040707
<b>Eng Control Status:</b>		<b>PI Name (Data Miner):</b>	9020 PALISADES PLAZA
<b>Eng Control Date:</b>		<b>County (Map):</b>	
<b>Deed Notice Status:</b>		<b>Municipality (Map):</b>	
<b>Deed Notice Date:</b>		<b>Zip Code (Map):</b>	
<b>CEA Status:</b>		<b>CEA Date:</b>	
<b>Remediation Level:</b>		<b>X Coordinate:</b>	
<b>Remedial L:</b>		<b>Y Coordinate:</b>	
<b>PI Name (Map):</b>			
<b>Address (Map):</b>			
<b>Address (Data Miner):</b>	9020 PALISADE PLAZA		
<b>City (Data Miner):</b>	North Bergen Twp		
<b>County (Data Miner):</b>	Hudson		
<b>Coordinate:</b>			
<b>Data Source:</b>	Closed Sites with Remediated Contamination		

<a href="#">122</a>	2 of 2	NW	0.46 / 2,411.43	218.23 / 210	9020 PALISADES PLAZA 9020 PALISADES PLZA North Bergen Twp NJ 07047	SITE REMEDIATION
---------------------	--------	----	--------------------	-----------------	--	---------------------

<b>Site ID:</b>	79955
<b>PI ID:</b>	G000040707
<b>Type:</b>	SRP-PI
<b>Program:</b>	Site Remediation



Map Key	Number of Records	Direction	Distance (mi/ft)	Elev/Diff (ft)	Site	DB
<a href="#">123</a>	1 of 4	NNW	0.46 / 2,414.02	198.17 / 190	145 PALISADE AVENUE 145 PALISADE AVE Cliffside Park Boro NJ	SHWS

**Site ID:** 200357  
**Category:**  
**Status:**  
**Status Dt:**  
**NPL Status:**  
**NPL Date:**  
**Eng Control Status:**  
**Eng Control Date:**  
**Deed Notice Status:**  
**Deed Notice Date:**  
**CEA Status:**  
**Remediation Level:**  
**Remedial L:**  
**PI Name (Map):**  
**Address (Map):**  
**Address (Data Miner):** 145 PALISADE AVE  
**City (Data Miner):** Cliffside Park Boro  
**County (Data Miner):** Bergen  
**Coordinate:**  
**Data Source:** Closed Sites with Remediated Contamination

**Community Code:**  
**Lead:**  
**Unk Contam Source:**  
**Dataload Date:**  
**Home Owner:** Yes  
**PI No:** 263583  
**PI Name (Data Miner):** 145 PALISADE AVENUE  
**County (Map):**  
**Municipality (Map):**  
**Zip Code (Map):**  
**CEA Date:**  
**X Coordinate:**  
**Y Coordinate:**

<a href="#">123</a>	2 of 4	NNW	0.46 / 2,414.02	198.17 / 190	145 PALISADE AVE Cliffside Park Boro NJ	LUST
---------------------	--------	-----	--------------------	-----------------	--	------

**Incident ID:** 160417  
**Incident Type:** Underground Storage Tank  
**Incident Date:** 14-Sep-2005 00:00:00  
**Incident Status:** Terminated  
**Incident Category:** Other  
**Incident Loc Type:** Residential  
**Comm Center No:** 05-09-27-1154-28  
**Reporter Type:** Other  
**Reporter Rcvd Date:** 27-Sep-2005 00:00:00  
**Reporter Title:** REDACTED  
**Rpt Organization:** REDATED  
**Reporter Address:**  
**Reporter County:**  
**Reporter Municip:**  
**Reporter State:**  
**Reporter Zip:**  
**Received Date:** 27-Sep-2005 00:00:00  
**Incident Src Add 2:**  
**ID:**  
**Incident Description:** 1-500 GALLON UST. SOIL CONTAMINATION FOUND  
**Incident Database:** OPRA Request - Incidents Data (2002 to 2009)

**Injuries:** No  
**Road Closure:** No  
**DEP Requested:** No  
**Police at Scene:** No  
**Firemen at Scene:** No  
**Public Exposure:** No  
**Public Evacuation:** No  
**Facility Evacuated:** No  
**Confidential:**  
**Reporter Name:** REDACTED  
**Incident State:** NJ  
**Incident County:** Bergen  
**Inci Source County:** Bergen  
**Inci Source Munic:** Cliffside Park Boro  
**Inci Source ZIP:** 07010  
**Contact Name:**  
**Incident Source:** MARIE ARCIERE  
**Incident Src Addr:** 145 PALISADE AVE  
**Location Desc:** RESID

**Substances Information (2002 to 2009)**

**Substance ID:** Known  
**Substance Type:** Unknown  
**Quantity:**  
**Units:**  
**Substance:** OIL FUEL #2

**Contained:** Yes  
**Hazmat:** Yes  
**TCPA:** No  
**State:** Liquid

**Officials Information (2002 to 2009)**

**Incident Task:** Notification - A310  
**ER Organizations:** CLIFFSIDE PARK BOROUGH

**Incident Task:** Notification - Fax  
**ER Organizations:** Case Assignment Section

Map Key	Number of Records	Direction	Distance (mi/ft)	Elev/Diff (ft)	Site	DB
<a href="#">123</a>	3 of 4	NNW	0.46 / 2,414.02	198.17 / 190	145 Palisade Avenue 145 Palisade Ave Cliffside Park NJ 07010	VCP

**PI Number:**  
**Case NO:** 05-09-27-1154-28  
**Case Type:**  
**MOA Execution Dt:** 25/01/2006  
**Site Municipality:** Cliffside Park  
**Site County:** Bergen  
**Case Contact Department:**  
**Case Contact First Name:** Marie  
**Case Contact Middle Initial:**  
**Case Contact Last Name:** Arciere  
**Case Contact Organization:**  
**Case Contact Addr Line 1:**  
**Case Contact Addr Line 2:**  
**Case Contact City:** Cliffside Park  
**Case Contact State:** NJ  
**Case Contact Zip:**

<a href="#">123</a>	4 of 4	NNW	0.46 / 2,414.02	198.17 / 190	145 PALISADE AVENUE 145 PALISADE AVE Cliffside Park Boro NJ 07010	SITE REMEDIATION
---------------------	--------	-----	--------------------	-----------------	---	---------------------

**Site ID:** 200357  
**PI ID:** 263583  
**Type:** SRP-PI  
**Program:** Site Remediation

<a href="#">124</a>	1 of 1	SSW	0.46 / 2,425.85	7.02 / -2	APPLEVIEW EARLY LEARNING CENTER PROPOSED 7800 RIVER RD North Bergen Twp NJ	DSHW
---------------------	--------	-----	--------------------	--------------	---	------

**Site ID:** 333916  
**Site ID 2:**  
**Category:**  
**Status:**  
**Status Dt:**  
**CEA Status:**  
**CEA Date:**  
**Deed Notice Status:**  
**Deed Notice Date:**  
**Eng Control Status:**  
**Eng Control Date:**  
**NPL Status:**  
**NPL Date:**  
**Remediation Level:**  
**Remedial L:**  
**Lead:**  
**Unk Contam Source:**  
**Community Code:**  
**Global ID:**  
**Coordinate:**  
**PI Name (Data Miner):** APPLEVIEW EARLY LEARNING CENTER PROPOSED  
**PI Name (MAP):**  
**Record Date:** 29-MAY-2019  
**Original Source:** KCS  
**Data Source:** Closed Sites with Remediated Contamination

**PI No:** 567858  
**X Coordinate:**  
**Y Coordinate:**  
**Home Owner:** No  
**Address (Data Miner):** 7800 RIVER RD  
**City (Data Miner):** North Bergen Twp  
**County (Data Miner):** Hudson  
**Address (MAP):**  
**Municipality (MAP):**  
**County:**  
**Zip Code:**  
**Point X:**  
**Point Y:**  
**Latitude:**  
**Longitude:**  
**X Coord No :**  
**Y Coord No:**  
**Object ID:**

Map Key	Number of Records	Direction	Distance (mi/ft)	Elev/Diff (ft)	Site	DB
<a href="#">125</a>	1 of 3	NNW	0.46 / 2,450.46	216.38 / 208	236 DESOTO PLACE Cliffside Park Boro NJ 07010	LUST

**Incident ID:** 415230  
**Incident Type:** Underground Storage Tank  
**Incident Date:** 17-Jan-2012 00:00:00  
**Incident Status:** Terminated  
**Incident Category:** Other  
**Incident Loc Type:** Residential  
**Comm Center No:** 12-01-17-1244-52  
**Reporter Type:** Other  
**Reporter Rcvd Date:** 17-Jan-2012 00:00:00  
**Reporter Title:** REDACTED  
**Rpt Organization:** REDATED  
**Reporter Address:**  
**Reporter County:**  
**Reporter Municip:**  
**Reporter State:**  
**Reporter Zip:**  
**Received Date:** 17-Jan-2012 00:00:00  
**Incident Src Add 2:**  
**ID:**  
**Incident Description:** 1/ 550 GAL UST REMOVED. CLEAN UP PENDING.  
**Incident Database:** OPRA Request - Incidents Data (2010 to 2020)

**Injuries:** No  
**Road Closure:** No  
**DEP Requested:** No  
**Police at Scene:** No  
**Firemen at Scene:** No  
**Public Exposure:** No  
**Public Evacuation:** No  
**Facility Evacuated:** No  
**Confidential:**  
**Reporter Name:** REDACTED  
**Incident State:** NJ  
**Incident County:** Bergen  
**Inci Source County:** Middlesex  
**Inci Source Munic:** South Amboy City  
**Inci Source ZIP:** 08879  
**Contact Name:** BILL MANTANI  
**Incident Source:** BILL MANTANI  
**Incident Src Addr:** 19 EUCLID RD  
**Location Desc:** RESIDENCE

**Substances Information (2010 to 2020)**

**Substance ID:** Known  
**Substance:** OIL HEATING #2  
**Substance Type:** Unknown  
**Quantity:** 0  
**Units:** unknown

**Hazmat:** Yes  
**TCPA:** No  
**State:** Liquid  
**Contained:** Yes

**Officials Information (2010 to 2020)**

**Incident Task:** Notification - Fax  
**ER Organizations:** Case Assignment Section

**Incident Task:** Notification - A310  
**ER Organizations:** CLIFFSIDE PARK BOROUGH

<a href="#">125</a>	2 of 3	NNW	0.46 / 2,450.46	216.38 / 208	236 DESOTO PLACE 236 DESOTO PL Cliffside Park Boro NJ	SHWS
---------------------	--------	-----	-----------------	--------------	---	------

**Site ID:** 470865  
**Category:**  
**Status:**  
**Status Dt:**  
**NPL Status:**  
**NPL Date:**  
**Eng Control Status:**  
**Eng Control Date:**  
**Deed Notice Status:**  
**Deed Notice Date:**  
**CEA Status:**  
**Remediation Level:**  
**Remedial L:**  
**PI Name (Map):**  
**Address (Map):**  
**Address (Data Miner):** 236 DESOTO PL  
**City (Data Miner):** Cliffside Park Boro  
**County (Data Miner):** Bergen  
**Coordinate:**  
**Data Source:** Closed Sites with Remediated Contamination

**Community Code:**  
**Lead:**  
**Unk Contam Source:**  
**Dataload Date:**  
**Home Owner:** Yes  
**PI No:** 594352  
**PI Name (Data Miner):** 236 DESOTO PLACE  
**County (Map):**  
**Municipality (Map):**  
**Zip Code (Map):**  
**CEA Date:**  
**X Coordinate:**  
**Y Coordinate:**

Map Key	Number of Records	Direction	Distance (mi/ft)	Elev/Diff (ft)	Site	DB	
<a href="#">125</a>	3 of 3	NNW	0.46 / 2,450.46	216.38 / 208	236 DESOTO PLACE 236 DESOTO PL Cliffside Park Boro NJ 07010	SITE REMIEDIATION	
Site ID:		470865					
PI ID:		594352					
Type:		SRP-PI					
Program:		Site Remediation					
<a href="#">126</a>	1 of 1	N	0.46 / 2,450.66	79.43 / 71	KOSLOW SCIENTIFIC CO 75 GORGE RD Edgewater Boro NJ 07020	SITE REMIEDIATION	
Site ID:		24072					
PI ID:		171581					
Type:		SRP-PI					
Program:		Site Remediation					
<a href="#">127</a>	1 of 2	NW	0.47 / 2,466.83	219.71 / 211	1402 PALISADE PLAZA Cliffside Park Boro NJ 07010	LUST	
Incident ID:		718588					
Incident Type:		Underground Storage Tank					
Incident Date:		06-Jun-2019 00:00:00					
Incident Status:		Terminated					
Incident Category:		Other					
Incident Loc Type:		Residential					
Comm Center No:		19-06-17-1646-22					
Reporter Type:		Other					
Reporter Rcvd Date:		17-Jun-2019 00:00:00					
Reporter Title:		REDACTED					
Rpt Organization:		REDACTED					
Reporter Address:							
Reporter County:							
Reporter Municip:							
Reporter State:							
Reporter Zip:							
Received Date:		17-Jun-2019 00:00:00					
Incident Src Add 2:							
ID:							
Incident Description:		1/1000 GALLON UST REMOVED. CLEAN UP PENDING.					
Incident Database:		OPRA Request - Incidents Data (2010 to 2020)					
<b>Substances Information (2010 to 2020)</b>							
Substance ID:		Known			Hazmat:		Yes
Substance:		OIL HEATING #2			TCPA:		No
Substance Type:		Unknown			State:		Liquid
Quantity:		0			Contained:		Yes
Units:		unknown					
<b>Officials Information (2010 to 2020)</b>							
Incident Task:		A310 Auto Email Sent			ER Organizations:		
Incident Task:		Notification - A310			ER Organizations:		CLIFFSIDE PARK BOROUGH
Incident Task:		Notification - Email			ER Organizations:		Case Assignment Section

Map Key	Number of Records	Direction	Distance (mi/ft)	Elev/Diff (ft)	Site	DB
<a href="#">127</a>	2 of 2	NW	0.47 / 2,466.83	219.71 / 211	1402 PALISADE PLAZA 1402 PALISADE PLAZA Jersey City NJ 07010	SITE REMIEDIATION

**Site ID:** 634318  
**PI ID:** 814333  
**Type:** SRP-PI  
**Program:** Site Remediation

<a href="#">128</a>	1 of 3	NW	0.47 / 2,500.01	218.00 / 209	106 OAKWOOD AVENUE 106 OAKWOOD AVE Cliffside Park Boro NJ	SHWS
---------------------	--------	----	-----------------	--------------	---	------

**Site ID:** 452265  
**Category:**  
**Status:**  
**Status Dt:**  
**NPL Status:**  
**NPL Date:**  
**Eng Control Status:**  
**Eng Control Date:**  
**Deed Notice Status:**  
**Deed Notice Date:**  
**CEA Status:**  
**Remediation Level:**  
**Remedial L:**  
**PI Name (Map):**  
**Address (Map):**  
**Address (Data Miner):** 106 OAKWOOD AVE  
**City (Data Miner):** Cliffside Park Boro  
**County (Data Miner):** Bergen  
**Coordinate:**  
**Data Source:** Closed Sites with Remediated Contamination

**Community Code:**  
**Lead:**  
**Unk Contam Source:**  
**Dataload Date:**  
**Home Owner:** Yes  
**PI No:** 568881  
**PI Name (Data Miner):** 106 OAKWOOD AVENUE  
**County (Map):**  
**Municipality (Map):**  
**Zip Code (Map):**  
**CEA Date:**  
**X Coordinate:**  
**Y Coordinate:**

<a href="#">128</a>	2 of 3	NW	0.47 / 2,500.01	218.00 / 209	106 OAKWOOD AVE Cliffside Park Boro NJ 07010	LUST
---------------------	--------	----	-----------------	--------------	---	------

**Incident ID:** 369087  
**Incident Type:** Underground Storage Tank  
**Incident Date:** 18-Oct-2010 00:00:00  
**Incident Status:** Terminated  
**Incident Category:** Other  
**Incident Loc Type:** Residential  
**Comm Center No:** 10-10-19-1644-11  
**Reporter Type:** Other  
**Reporter Rcvd Date:** 19-Oct-2010 00:00:00  
**Reporter Title:** REDACTED  
**Rpt Organization:** REDATED  
**Reporter Address:**  
**Reporter County:**  
**Reporter Municip:**  
**Reporter State:**  
**Reporter Zip:**  
**Received Date:** 19-Oct-2010 00:00:00  
**Incident Src Add 2:**  
**ID:**  
**Incident Description:** REMOVED 1/550 GAL UST. CLEANUP PENDING.  
**Incident Database:** OPRA Request - Incidents Data (2010 to 2020)

**Injuries:** No  
**Road Closure:** No  
**DEP Requested:** No  
**Police at Scene:** No  
**Firemen at Scene:** No  
**Public Exposure:** No  
**Public Evacuation:** No  
**Facility Evacuated:** No  
**Confidential:**  
**Reporter Name:** REDACTED  
**Incident State:** NJ  
**Incident County:** Bergen  
**Inci Source County:** Bergen  
**Inci Source Munic:** Cliffside Park Boro  
**Inci Source ZIP:** 07010  
**Contact Name:** DOUG OFFER  
**Incident Source:**  
**Incident Src Addr:** 106 OAKWOOD AVE  
**Location Desc:** RESIDENCE

#### Substances Information (2010 to 2020)

**Substance ID:** Known  
**Substance:** OIL HEATING #2  
**Hazmat:** Yes  
**TCPA:** No

Map Key	Number of Records	Direction	Distance (mi/ft)	Elev/Diff (ft)	Site	DB
<b>Substance Type:</b>		Unknown			<b>State:</b>	Liquid
<b>Quantity:</b>					<b>Contained:</b>	Yes
<b>Units:</b>						
<b>Officials Information (2010 to 2020)</b>						
<b>Incident Task:</b>	Notification - A310				<b>ER Organizations:</b>	CLIFFSIDE PARK BOROUGH
<b>Incident Task:</b>	Notification - Fax				<b>ER Organizations:</b>	Case Assignment Section
<a href="#">128</a>	3 of 3	NW	0.47 / 2,500.01	218.00 / 209	106 OAKWOOD AVENUE 106 OAKWOOD AVE Cliffside Park Boro NJ 07010	SITE REMEDATION
<b>Site ID:</b>	452265					
<b>PI ID:</b>	568881					
<b>Type:</b>	SRP-PI					
<b>Program:</b>	Site Remediation					
<a href="#">129</a>	1 of 1	NNE	0.48 / 2,525.51	9.19 / 1	OUR CHILDREN ACADEMY EDGEWATER PROPOSED 280 OLD RIVER RD Edgewater Boro NJ 07020	SITE REMEDATION
<b>Site ID:</b>	12285					
<b>PI ID:</b>	580579					
<b>Type:</b>	CHILD CARE FACILITY					
<b>Program:</b>	Site Remediation					
<a href="#">130</a>	1 of 3	N	0.48 / 2,526.49	201.86 / 193	170 PALISADE AVENUE 170 PALISADE AVE Cliffside Park Boro NJ	SHWS
<b>Site ID:</b>	392537				<b>Community Code:</b>	
<b>Category:</b>					<b>Lead:</b>	
<b>Status:</b>					<b>Unk Contam Source:</b>	
<b>Status Dt:</b>					<b>Dataload Date:</b>	
<b>NPL Status:</b>					<b>Home Owner:</b>	Yes
<b>NPL Date:</b>					<b>PI No:</b>	491047
<b>Eng Control Status:</b>					<b>PI Name (Data Miner):</b>	170 PALISADE AVENUE
<b>Eng Control Date:</b>					<b>County (Map):</b>	
<b>Deed Notice Status:</b>					<b>Municipality (Map):</b>	
<b>Deed Notice Date:</b>					<b>Zip Code (Map):</b>	
<b>CEA Status:</b>					<b>CEA Date:</b>	
<b>Remediation Level:</b>					<b>X Coordinate:</b>	
<b>Remedial L:</b>					<b>Y Coordinate:</b>	
<b>PI Name (Map):</b>						
<b>Address (Map):</b>						
<b>Address (Data Miner):</b>	170 PALISADE AVE					
<b>City (Data Miner):</b>	Cliffside Park Boro					
<b>County (Data Miner):</b>	Bergen					
<b>Coordinate:</b>						
<b>Data Source:</b>	Closed Sites with Remediated Contamination					
<a href="#">130</a>	2 of 3	N	0.48 / 2,526.49	201.86 / 193	170 PALISADE AVE Cliffside Park Boro NJ	LUST
<b>Incident ID:</b>	289553				<b>Injuries:</b>	No
<b>Incident Type:</b>	Underground Storage Tank				<b>Road Closure:</b>	No
<b>Incident Date:</b>	18-Sep-2008 00:00:00				<b>DEP Requested:</b>	No



Map Key	Number of Records	Direction	Distance (mi/ft)	Elev/Diff (ft)	Site	DB
<b>Incident Status:</b>	Terminated				<b>Police at Scene:</b>	No
<b>Incident Category:</b>	Other				<b>Firemen at Scene:</b>	No
<b>Incident Loc Type:</b>	Residential				<b>Public Exposure:</b>	No
<b>Comm Center No:</b>	08-09-18-1416-10				<b>Public Evacuation:</b>	No
<b>Reporter Type:</b>	Other				<b>Facility Evacuated:</b>	No
<b>Reporter Rcvd Date:</b>	18-Sep-2008 00:00:00				<b>Confidential:</b>	
<b>Reporter Title:</b>	REDACTED				<b>Reporter Name:</b>	REDACTED
<b>Rpt Organization:</b>	REDACTED				<b>Incident State:</b>	NJ
<b>Reporter Address:</b>					<b>Incident County:</b>	Bergen
<b>Reporter County:</b>					<b>Inci Source County:</b>	Bergen
<b>Reporter Municip:</b>					<b>Inci Source Munic:</b>	Cliffside Park Boro
<b>Reporter State:</b>					<b>Inci Source ZIP:</b>	
<b>Reporter Zip:</b>					<b>Contact Name:</b>	
<b>Received Date:</b>	18-Sep-2008 00:00:00				<b>Incident Source:</b>	BENNETT SMITH
<b>Incident Src Add 2:</b>					<b>Incident Src Addr:</b>	170 PALISADE AVE
<b>ID:</b>					<b>Location Desc:</b>	RESID
<b>Incident Description:</b>	REMOVAL OF 2-550 USTS. CLEANUP PENDING					
<b>Incident Database:</b>	OPRA Request - Incidents Data (2002 to 2009)					

**Substances Information (2002 to 2009)**

<b>Substance ID:</b>	Known	<b>Contained:</b>	Yes
<b>Substance Type:</b>	Unknown	<b>Hazmat:</b>	Yes
<b>Quantity:</b>		<b>TCPA:</b>	No
<b>Units:</b>		<b>State:</b>	Liquid
<b>Substance:</b>	OIL FUEL #2		

**Officials Information (2002 to 2009)**

<b>Incident Task:</b>	Notification - Fax	<b>ER Organizations:</b>	Case Assignment Section
<b>Incident Task:</b>	Notification - A310	<b>ER Organizations:</b>	CLIFFSIDE PARK BOROUGH

[130](#)    3 of 3    **N**    0.48 / 2,526.49    201.86 / 193    170 PALISADE AVENUE  
170 PALISADE AVE  
Cliffside Park Boro NJ 07010

**SITE  
REMEDIATION**

<b>Site ID:</b>	392537
<b>PI ID:</b>	491047
<b>Type:</b>	SRP-PI
<b>Program:</b>	Site Remediation

[131](#)    1 of 3    **NNW**    0.48 / 2,533.03    218.64 / 210    141 ROTHWELL AVENUE  
141 ROTHWELL AVE  
Cliffside Park Boro NJ

**SHWS**

<b>Site ID:</b>	191546	<b>Community Code:</b>	
<b>Category:</b>		<b>Lead:</b>	
<b>Status:</b>		<b>Unk Contam Source:</b>	
<b>Status Dt:</b>		<b>Dataload Date:</b>	
<b>NPL Status:</b>		<b>Home Owner:</b>	Yes
<b>NPL Date:</b>		<b>PI No:</b>	251637
<b>Eng Control Status:</b>		<b>PI Name (Data Miner):</b>	141 ROTHWELL AVENUE
<b>Eng Control Date:</b>		<b>County (Map):</b>	
<b>Deed Notice Status:</b>		<b>Municipality (Map):</b>	
<b>Deed Notice Date:</b>		<b>Zip Code (Map):</b>	
<b>CEA Status:</b>		<b>CEA Date:</b>	
<b>Remediation Level:</b>		<b>X Coordinate:</b>	
<b>Remedial L:</b>		<b>Y Coordinate:</b>	
<b>PI Name (Map):</b>			
<b>Address (Map):</b>			
<b>Address (Data Miner):</b>	141 ROTHWELL AVE		
<b>City (Data Miner):</b>	Cliffside Park Boro		
<b>County (Data Miner):</b>	Bergen		

Map Key	Number of Records	Direction	Distance (mi/ft)	Elev/Diff (ft)	Site	DB
---------	-------------------	-----------	------------------	----------------	------	----

Coordinate:  
Data Source: Closed Sites with Remediated Contamination

<a href="#">131</a>	2 of 3	NNW	0.48 / 2,533.03	218.64 / 210	141 ROTHWELL AVE Cliffside Park Boro NJ	LUST
---------------------	--------	-----	--------------------	-----------------	--	------

<b>Incident ID:</b>	137266	<b>Injuries:</b>	No
<b>Incident Type:</b>	Underground Storage Tank	<b>Road Closure:</b>	No
<b>Incident Date:</b>	08-Apr-2005 00:00:00	<b>DEP Requested:</b>	No
<b>Incident Status:</b>	Terminated	<b>Police at Scene:</b>	No
<b>Incident Category:</b>	Other	<b>Firemen at Scene:</b>	No
<b>Incident Loc Type:</b>	Other	<b>Public Exposure:</b>	No
<b>Comm Center No:</b>	05-04-08-1008-13	<b>Public Evacuation:</b>	No
<b>Reporter Type:</b>	Other	<b>Facility Evacuated:</b>	No
<b>Reporter Rcvd Date:</b>	08-Apr-2005 00:00:00	<b>Confidential:</b>	
<b>Reporter Title:</b>	REDACTED	<b>Reporter Name:</b>	REDACTED
<b>Rpt Organization:</b>	REDACTED	<b>Incident State:</b>	NJ
<b>Reporter Address:</b>		<b>Incident County:</b>	Bergen
<b>Reporter County:</b>		<b>Inci Source County:</b>	Bergen
<b>Reporter Municip:</b>		<b>Inci Source Munic:</b>	Cliffside Park Boro
<b>Reporter State:</b>		<b>Inci Source ZIP:</b>	070010
<b>Reporter Zip:</b>		<b>Contact Name:</b>	
<b>Received Date:</b>	08-Apr-2005 00:00:00	<b>Incident Source:</b>	PETER TANIO
<b>Incident Src Add 2:</b>		<b>Incident Src Addr:</b>	141 ROTHWELL AVE
<b>ID:</b>		<b>Location Desc:</b>	RESID
<b>Incident Description:</b>	REMOVAL OF 1-550 UST. CLEANUP UNDERWAY		
<b>Incident Database:</b>	OPRA Request - Incidents Data (2002 to 2009)		

**Substances Information (2002 to 2009)**

<b>Substance ID:</b>	Known	<b>Contained:</b>	Yes
<b>Substance Type:</b>	Unknown	<b>Hazmat:</b>	Yes
<b>Quantity:</b>		<b>TCPA:</b>	No
<b>Units:</b>		<b>State:</b>	Liquid
<b>Substance:</b>	OIL FUEL #2		

**Officials Information (2002 to 2009)**

<b>Incident Task:</b>	Notification - A310	<b>ER Organizations:</b>	CLIFFSIDE PARK BOROUGH
<b>Incident Task:</b>	Notification - Fax	<b>ER Organizations:</b>	Case Assignment Section

<a href="#">131</a>	3 of 3	NNW	0.48 / 2,533.03	218.64 / 210	141 ROTHWELL AVENUE 141 ROTHWELL AVE Cliffside Park Boro NJ 07010	SITE REMEDATION
---------------------	--------	-----	--------------------	-----------------	---	--------------------

<b>Site ID:</b>	191546
<b>PI ID:</b>	251637
<b>Type:</b>	SRP-PI
<b>Program:</b>	Site Remediation

<a href="#">132</a>	1 of 1	NW	0.48 / 2,534.97	220.79 / 212	257 HUDSON PLACE FAIRVIEW NJ	HIST LUST
---------------------	--------	----	--------------------	-----------------	---------------------------------	-----------

<b>Case No:</b>	01-02-14-0938-41	<b>Operator:</b>	DEBBIE
<b>Hazmat:</b>		<b>Caller Name:</b>	REDACTED
<b>Case No2:</b>		<b>Caller Phone:</b>	
<b>TD Log:</b>	74322	<b>Caller Street:</b>	
<b>Dt Received:</b>	14-FEB-01	<b>Caller Municipality:</b>	
<b>Nature of Incident:</b>	Facility	<b>Caller State:</b>	

Map Key	Number of Records	Direction	Distance (mi/ft)	Elev/Diff (ft)	Site	DB
<b>Substances:</b>			<b>Caller Title:</b>			
<b>Substance Identity:</b>			<b>Incident Loc:</b> Other			
<b>Substance State:</b>			<b>Other Location:</b>			
<b>Substance Name:</b>			<b>Location Phone:</b>			
<b>A310 Letter:</b> -			<b>Location County:</b> BERGEN			
<b>TCPA Chemical:</b>			<b>Location Type:</b> Residential			
<b>Comu Code:</b> 0218			<b>Incident Date:</b> 13-FEB-01			
<b>Reference Code:</b> 101			<b>Incident Time:</b> 1400			
<b>Amount Released:</b>			<b>Resp Party:</b> Known			
<b>Release Verifi:</b>			<b>Resp Party Name:</b> RESIDENCE			
<b>Subst Contained:</b>			<b>Res Party Contact:</b> NORMA STRIGOTTI			
<b>Type of Spill:</b>			<b>Resp Party Title:</b> OWNER			
<b>Incident Desc:</b>			<b>Resp Party Phone:</b>			
<b>Injuries:</b> N			<b>Resp Party Street:</b> 257 HUDSON PLACE			
<b>Public Exposure:</b> N			<b>Resp Party Munic:</b> FAIRVIEW			
<b>Facility Evacuation:</b> N			<b>Resp Party County:</b> BERGEN			
<b>Police at Scene:</b> N			<b>Resp Party State:</b> NJ			
<b>Public Evacuation:</b> N			<b>Resp Zip:</b>			
<b>Firemen at Scene:</b> N			<b>Local Munic Name:</b>			
<b>Assis Required:</b> N			<b>Local Munic Title:</b>			
<b>Road Closed:</b> No			<b>Local Munic Phone:</b>			
<b>Contamination:</b> Land			<b>Local Munic Date:</b>			
<b>Receiving Water:</b>			<b>Local Munic Time:</b>			
<b>Wind Direc Speed:</b> 0			<b>Other Name:</b>			
<b>Direction:</b>			<b>Other Title:</b>			
<b>NJSP Name:</b>			<b>Other Phone:</b>			
<b>NJSP Title:</b>			<b>Other Date:</b>			
<b>NJSP Phone:</b>			<b>Other Time:</b>			
<b>NJSP Date:</b>			<b>A1 Name:</b>			
<b>NJSP Time:</b>			<b>A1 Referal:</b>			
<b>A1 Region:</b>			<b>Date 1:</b>			
<b>A1 Phone:</b>			<b>Date 2:</b>			
<b>A1 Date:</b>			<b>Date 3:</b>			
<b>A1 Time:</b>			<b>A1 Tm:</b>			
<b>Moa:</b> 0			<b>A2 Name:</b>			
<b>Drill:</b> 0			<b>A2 Referal:</b>			
<b>Muni Notify:</b> 0			<b>A2 Region:</b>			
<b>Hazardous:</b> No			<b>A2 Phone:</b>			
<b>A2 Date:</b>			<b>A2 Time:</b>			
<b>A2 Tm:</b>			<b>A3 Name:</b>			
<b>A3 Referal:</b>			<b>A3 Region:</b>			
<b>A3 Phone:</b>			<b>A3 Date:</b>			
<b>A3 Time:</b>			<b>A3 Tm:</b>			
<b>Date Printed:</b>			<b>Date A310:</b>			
<b>Date Updated:</b>			<b>Date Faxed:</b>			
<b>Location Site:</b> RESIDENCE						
<b>Comments:</b>						
<b>Status at Scene:</b> REMOVAL OF 1/1000 GAL UST. CLEAN UP COMPLETED.						

**Officials Information**

<b>Name:</b>	FAIRVIEW BOROUGH	<b>Phone:</b>	201-943-2100
<b>Method:</b>	Office	<b>Date:</b>	14-FEB-01
<b>Notify:</b>	MUNIC	<b>Time:</b>	0944
<b>Offiliate:</b>	DISP 1		
<b>Name:</b>		<b>Phone:</b>	
<b>Method:</b>	Faxed, Mailed	<b>Date:</b>	14-FEB-01
<b>Notify:</b>	BFO-CAS	<b>Time:</b>	
<b>Offiliate:</b>	DRPSR		

**Substances Information**

<b>Chem Code:</b>	01995	<b>Identity:</b>	Known
<b>Substance:</b>	OIL FUEL #2	<b>Substate:</b>	Liquid
<b>Spill Type:</b>	Terminated	<b>Sign:</b>	
<b>UNNO:</b>		<b>Amount:</b>	0

Map Key	Number of Records	Direction	Distance (mi/ft)	Elev/Diff (ft)	Site	DB
TCPA:	N				Unit:	
HAZMAT:	Y				Verify:	
Approved:	04-AUG-90				Contained:	Yes

[133](#) 1 of 2 NW 0.48 / 2,540.72 220.79 / 212 257 HUDSON PLACE 257 HUDSON PL Fairview Boro NJ SHWS

Site ID: 89205 Community Code:  
 Category: Lead:  
 Status: Unk Contam Source:  
 Status Dt: Dataload Date:  
 NPL Status: Home Owner: No  
 NPL Date: PI No: G000063196  
 Eng Control Status: PI Name (Data Miner): 257 HUDSON PLACE  
 Eng Control Date: County (Map):  
 Deed Notice Status: Municipality (Map):  
 Deed Notice Date: Zip Code (Map):  
 CEA Status: CEA Date:  
 Remediation Level: X Coordinate:  
 Remedial L: Y Coordinate:  
 PI Name (Map):  
 Address (Map):  
 Address (Data Miner): 257 HUDSON PL  
 City (Data Miner): Fairview Boro  
 County (Data Miner): Bergen  
 Coordinate:  
 Data Source: Closed Sites with Remediated Contamination

[133](#) 2 of 2 NW 0.48 / 2,540.72 220.79 / 212 257 HUDSON PLACE 257 HUDSON PL Fairview Boro NJ 07022 SITE REMEDIATION

Site ID: 89205  
 PI ID: G000063196  
 Type: SRP-PI  
 Program: Site Remediation

[134](#) 1 of 4 NNW 0.49 / 2,567.17 218.09 / 209 131 SUMMIT AVE CLIFFSIDE PARK NJ HIST LUST

Case No: 00-01-21-1520-02 Operator: JIMH  
 Hazmat: Caller Name: REDACTED  
 Case No2: Caller Phone:  
 TD Log: 56270 Caller Street:  
 Dt Received: 21-JAN-00 Caller Municipality:  
 Nature of Incident: Other Caller State:  
 Substances: Caller Title:  
 Substance Identity: Incident Loc: Other  
 Substance State: Other Location:  
 Substance Name: Location Phone:  
 A310 Letter: - Location County: BERGEN  
 TCPA Chemical: Location Type: Residential  
 Comu Code: 0206 Incident Date: 21-JAN-00  
 Reference Code: 101 Incident Time: 1500  
 Amount Released: Resp Party: Known  
 Release Verifi: Resp Party Name:  
 Subst Contained: Res Party Contact: PHIL MARINO  
 Type of Spill: Resp Party Title: OWNER  
 Incident Desc: Resp Party Phone: 201-599-2300  
 Injuries: N Resp Party Street: 80 E. RIDGEWOOD AVE  
 Public Exposure: N Resp Party Munic: PARAMUS  
 Facility Evacuation: N Resp Party County: BERGEN

Map Key	Number of Records	Direction	Distance (mi/ft)	Elev/Diff (ft)	Site	DB
Police at Scene:	N				Resp Party State:	NJ
Public Evacuation:	N				Resp Zip:	07653
Firemen at Scene:	N				Local Munic Name:	
Assis Required:	N				Local Munic Title:	
Road Closed:	No				Local Munic Phone:	
Contamination:	Land				Local Munic Date:	
Receiving Water:					Local Munic Time:	
Wind Direc Speed:	0				Other Name:	
Direction:					Other Title:	
NJSP Name:					Other Phone:	
NJSP Title:					Other Date:	
NJSP Phone:					Other Time:	
NJSP Date:					A1 Name:	
NJSP Time:					A1 Referal:	
A1 Region:					Date 1:	
A1 Phone:					Date 2:	
A1 Date:					Date 3:	
A1 Time:					A1 Tm:	
Moa:	0				A2 Name:	
Drill:	0				A2 Referal:	
Muni Notify:	0				A2 Region:	
Hazardous:	No				A2 Phone:	
A2 Date:					A2 Time:	
A2 Tm:					A3 Name:	
A3 Referal:					A3 Region:	
A3 Phone:					A3 Date:	
A3 Time:					A3 Tm:	
Date Printed:					Date A310:	
Date Updated:					Date Faxed:	
Location Site:		RESID				
Comments:						
Status at Scene:						Information REDACTED due to data corruption causing status reporting errors

**Officials Information**

Name:	CLIFFSIDE PARK BOR	Phone:	201-945-3600
Method:	Office	Date:	21-JAN-00
Notify:	MUNIC	Time:	1525
Offiliate:	LT. TUFFORD		
Name:		Phone:	
Method:	Faxed, Mailed	Date:	21-JAN-00
Notify:	BFO-CAS	Time:	
Offiliate:	DRPSR		

**Substances Information**

Chem Code:	02000	Identity:	Known
Substance:	OIL HEATING	Substate:	Liquid
Spill Type:	Terminated	Sign:	
UNNO:		Amount:	0
TCPA:	N	Unit:	UNKNOWN
HAZMAT:	Y	Verify:	
Approved:	04-AUG-90	Contained:	Yes

[134](#)    2 of 4    **NNW**    0.49 / 2,567.17    218.09 / 209    131 SUMMIT AVE  
131 SUMMIT AVE  
Cliffside Park Boro NJ    **SHWS**

Site ID:	84977	Community Code:	
Category:		Lead:	
Status:		Unk Contam Source:	
Status Dt:		Dataload Date:	
NPL Status:		Home Owner:	No
NPL Date:		PI No:	G000042022
Eng Control Status:		PI Name (Data Miner):	131 SUMMIT AVE

Map Key	Number of Records	Direction	Distance (mi/ft)	Elev/Diff (ft)	Site	DB
<b>Eng Control Date:</b> <b>Deed Notice Status:</b> <b>Deed Notice Date:</b> <b>CEA Status:</b> <b>Remediation Level:</b> <b>Remedial L:</b> <b>PI Name (Map):</b> <b>Address (Map):</b> <b>Address (Data Miner):</b> <b>City (Data Miner):</b> <b>County (Data Miner):</b> <b>Coordinate:</b> <b>Data Source:</b>		131 SUMMIT AVE Cliffside Park Boro Bergen		<b>County (Map):</b> <b>Municipality (Map):</b> <b>Zip Code (Map):</b> <b>CEA Date:</b> <b>X Coordinate:</b> <b>Y Coordinate:</b>		
Closed Sites with Remediated Contamination						

[134](#) 3 of 4 **NNW** 0.49 / 2,567.17 218.09 / 209 131 Summit Avenue 131 Summit Ave Cliffside Park NJ 07653 **VCP**

**PI Number:**  
**Case NO:** 00-01-21-1520-02  
**Case Type:**  
**MOA Execution Dt:** 16/02/2000  
**Site Municipality:** Cliffside Park  
**Site County:** Bergen  
**Case Contact Department:**  
**Case Contact First Name:** Philip p  
**Case Contact Middle Initial:**  
**Case Contact Last Name:** Marino  
**Case Contact Organization:** PO Box 326  
**Case Contact Addr Line 1:**  
**Case Contact Addr Line 2:**  
**Case Contact City:** Paramus  
**Case Contact State:** NJ  
**Case Contact Zip:**

[134](#) 4 of 4 **NNW** 0.49 / 2,567.17 218.09 / 209 131 SUMMIT AVE 131 SUMMIT AVE Cliffside Park Boro NJ 07010 **SITE REMEDIATION**

**Site ID:** 84977  
**PI ID:** G000042022  
**Type:** SRP-PI  
**Program:** Site Remediation

[135](#) 1 of 4 **SSW** 0.50 / 2,621.35 7.80 / -1 US ARMY CORPS OF ENGINEERS METRO NY 7800 RIVER RD North Bergen Twp NJ 07047 **SITE REMEDIATION**

**Site ID:** 333916  
**PI ID:** 581790  
**Type:** SRP-PI  
**Program:** Site Remediation

[135](#) 2 of 4 **SSW** 0.50 / 2,621.35 7.80 / -1 US ARMY CORPS OF ENGINEERS METRO NY 7800 RIVER RD North Bergen Twp NJ 07047 **SHWS**

**Site ID:** 333916 **Community Code:** 0908  
**Category:** 0 **Lead:** RAP  
**Status:** Active - RAP **Unk Contam Source:** No



Map Key	Number of Records	Direction	Distance (mi/ft)	Elev/Diff (ft)	Site	DB
<b>Status Dt:</b>	03-Jul-2012				<b>Dataload Date:</b> 24-Mar-2022	
<b>NPL Status:</b>					<b>Home Owner:</b>	
<b>NPL Date:</b>					<b>PI No:</b> 581790	
<b>Eng Control Status:</b>	Ongoing				<b>PI Name (Data Miner):</b>	
<b>Eng Control Date:</b>	19-Jun-2012				<b>County (Map):</b> Hudson	
<b>Deed Notice Status:</b>	Ongoing				<b>Municipality (Map):</b> North Bergen Twp	
<b>Deed Notice Date:</b>	19-Jun-2012				<b>Zip Code (Map):</b> 07047	
<b>CEA Status:</b>					<b>CEA Date:</b>	
<b>Remediation Level:</b>					<b>X Coordinate:</b> 631550.0	
<b>Remedial L:</b>					<b>Y Coordinate:</b> 715245.0	
<b>PI Name (Map):</b>	US ARMY CORPS OF ENGINEERS METRO NY					
<b>Address (Map):</b>	7800 RIVER RD					
<b>Address (Data Miner):</b>						
<b>City (Data Miner):</b>						
<b>County (Data Miner):</b>						
<b>Coordinate:</b>	NJ State Plane (NAD83) - USFEET					
<b>Data Source:</b>	Known Contaminated Site List for New Jersey (Map)					

<a href="#">135</a>	3 of 4	SSW	0.50 / 2,621.35	7.80 / -1	APPLEVIEW EARLY LEARNING CENTER PROPOSED 7800 RIVER RD North Bergen Twp NJ	SHWS
<b>Site ID:</b>	333916				<b>Community Code:</b>	
<b>Category:</b>					<b>Lead:</b>	
<b>Status:</b>					<b>Unk Contam Source:</b>	
<b>Status Dt:</b>					<b>Dataload Date:</b>	
<b>NPL Status:</b>					<b>Home Owner:</b> No	
<b>NPL Date:</b>					<b>PI No:</b> 567858	
<b>Eng Control Status:</b>					<b>PI Name (Data Miner):</b> APPLEVIEW EARLY LEARNING CENTER PROPOSED	
<b>Eng Control Date:</b>					<b>County (Map):</b>	
<b>Deed Notice Status:</b>					<b>Municipality (Map):</b>	
<b>Deed Notice Date:</b>					<b>Zip Code (Map):</b>	
<b>CEA Status:</b>					<b>CEA Date:</b>	
<b>Remediation Level:</b>					<b>X Coordinate:</b>	
<b>Remedial L:</b>					<b>Y Coordinate:</b>	
<b>PI Name (Map):</b>						
<b>Address (Map):</b>						
<b>Address (Data Miner):</b>	7800 RIVER RD					
<b>City (Data Miner):</b>	North Bergen Twp					
<b>County (Data Miner):</b>	Hudson					
<b>Coordinate:</b>						
<b>Data Source:</b>	Closed Sites with Remediated Contamination					

<a href="#">135</a>	4 of 4	SSW	0.50 / 2,621.35	7.80 / -1	US ARMY CORPS OF ENGINEERS METRO NY 7800 RIVER RD North Bergen Twp NJ 07047	DEED
<b>PI No:</b>	581790				<b>County:</b> Hudson	
<b>Detail(s)</b>						
<b>Site X Coord No:</b>	631550				<b>DER Deed Usage:</b> Restricted	
<b>Site Y Coord No:</b>	715245				<b>Deed Specific Req:</b> Asphalt Cap	
<b>DER Filed Date:</b>	6/19/12				<b>Deeds Depth:</b> 1	
<b>DER Lifted Date:</b>					<b>Property Owner:</b> ,	
<b>Deeds Parameter Desc:</b>	Zinc					
<b>Entire Site Restricted:</b>	No					
<b>Deed Notice Property Block:</b>	438					
<b>Deed Notice Property Lot:</b>	8					
<b>DER Comments:</b>						

Map Key	Number of Records	Direction	Distance (mi/ft)	Elev/Diff (ft)	Site	DB
Site X Coord No:	631550				DER Deed Usage:	Restricted
Site Y Coord No:	715245				Deed Specific Req:	Asphalt Cap
DER Filed Date:	6/19/12				Deeds Depth:	1
DER Lifted Date:					Property Owner:	,
Deeds Parameter Desc:	Dibenzo(a,h)anthracene					
Entire Site Restricted:	No					
Deed Notice Property Block:	438					
Deed Notice Property Lot:	8					
DER Comments:						
Site X Coord No:	631550				DER Deed Usage:	Restricted
Site Y Coord No:	715245				Deed Specific Req:	Asphalt Cap
DER Filed Date:	6/19/12				Deeds Depth:	1
DER Lifted Date:					Property Owner:	,
Deeds Parameter Desc:	Arsenic					
Entire Site Restricted:	No					
Deed Notice Property Block:	438					
Deed Notice Property Lot:	8					
DER Comments:						
Site X Coord No:	631550				DER Deed Usage:	Restricted
Site Y Coord No:	715245				Deed Specific Req:	Asphalt Cap
DER Filed Date:	6/19/12				Deeds Depth:	1
DER Lifted Date:					Property Owner:	,
Deeds Parameter Desc:	Benzo(b)fluoranthene					
Entire Site Restricted:	No					
Deed Notice Property Block:	438					
Deed Notice Property Lot:	8					
DER Comments:						
Site X Coord No:	631550				DER Deed Usage:	Restricted
Site Y Coord No:	715245				Deed Specific Req:	Asphalt Cap
DER Filed Date:	6/19/12				Deeds Depth:	1
DER Lifted Date:					Property Owner:	,
Deeds Parameter Desc:	Beryllium					
Entire Site Restricted:	No					
Deed Notice Property Block:	438					
Deed Notice Property Lot:	8					
DER Comments:						
Site X Coord No:	631550				DER Deed Usage:	Restricted
Site Y Coord No:	715245				Deed Specific Req:	Asphalt Cap
DER Filed Date:	6/19/12				Deeds Depth:	1
DER Lifted Date:					Property Owner:	,
Deeds Parameter Desc:	Benzo(a)pyrene					
Entire Site Restricted:	No					
Deed Notice Property Block:	438					
Deed Notice Property Lot:	8					
DER Comments:						
Site X Coord No:	631550				DER Deed Usage:	Restricted
Site Y Coord No:	715245				Deed Specific Req:	Asphalt Cap
DER Filed Date:	6/19/12				Deeds Depth:	1
DER Lifted Date:					Property Owner:	,
Deeds Parameter Desc:	Lead					
Entire Site Restricted:	No					
Deed Notice Property Block:	438					
Deed Notice Property Lot:	8					
DER Comments:						
Site X Coord No:	631550				DER Deed Usage:	Restricted
Site Y Coord No:	715245				Deed Specific Req:	Asphalt Cap
DER Filed Date:	6/19/12				Deeds Depth:	1
DER Lifted Date:					Property Owner:	,
Deeds Parameter Desc:	Indeno(1,2,3-cd)pyrene					
Entire Site Restricted:	No					
Deed Notice Property Block:	438					
Deed Notice Property Lot:	8					
DER Comments:						

Map Key	Number of Records	Direction	Distance (mi/ft)	Elev/Diff (ft)	Site	DB
<p> <b>Site X Coord No:</b> 631550  <b>Site Y Coord No:</b> 715245  <b>DER Filed Date:</b> 6/19/12  <b>DER Lifted Date:</b>  <b>Deeds Parameter Desc:</b> Benzo(k)fluoranthene  <b>Entire Site Restricted:</b> No  <b>Deed Notice Property Block:</b> 438  <b>Deed Notice Property Lot:</b> 8  <b>DER Comments:</b> </p> <p> <b>DER Deed Usage:</b> Restricted  <b>Deed Specific Req:</b> Asphalt Cap  <b>Deeds Depth:</b> 1  <b>Property Owner:</b> , </p>						
<p> <b>Site X Coord No:</b> 631550  <b>Site Y Coord No:</b> 715245  <b>DER Filed Date:</b> 6/19/12  <b>DER Lifted Date:</b>  <b>Deeds Parameter Desc:</b> Benzo(a)anthracene  <b>Entire Site Restricted:</b> No  <b>Deed Notice Property Block:</b> 438  <b>Deed Notice Property Lot:</b> 8  <b>DER Comments:</b> </p> <p> <b>DER Deed Usage:</b> Restricted  <b>Deed Specific Req:</b> Asphalt Cap  <b>Deeds Depth:</b> 1  <b>Property Owner:</b> , </p>						
<p> <b>Site X Coord No:</b> 631550  <b>Site Y Coord No:</b> 715245  <b>DER Filed Date:</b> 6/19/12  <b>DER Lifted Date:</b>  <b>Deeds Parameter Desc:</b> Cadmium  <b>Entire Site Restricted:</b> No  <b>Deed Notice Property Block:</b> 438  <b>Deed Notice Property Lot:</b> 8  <b>DER Comments:</b> </p> <p> <b>DER Deed Usage:</b> Restricted  <b>Deed Specific Req:</b> Asphalt Cap  <b>Deeds Depth:</b> 1  <b>Property Owner:</b> , </p>						
<a href="#">136</a>	1 of 1	SSW	0.50 / 2,626.37	7.80 / -1	APPLEVIEW EARLY LEARNING CENTER PROPOSED 7800 RIVER RD, AKA 2 E 77TH ST North Bergen Twp NJ 07047	SITE REMEDIATION
<p> <b>Site ID:</b> 333916  <b>PI ID:</b> 567858  <b>Type:</b> CHILD CARE FACILITY  <b>Program:</b> Site Remediation </p>						
<a href="#">137</a>	1 of 2	NNE	0.50 / 2,664.94	10.27 / 2	309 RIVER RD EDGEWATER BOROUGH NJ 07020-1011	RE EVAL
<p> <b>PI ID:</b> G000008887  <b>Status:</b> Assigned to RPIU. Under Investigation.  <b>Category:</b> Non-Homeowner  <b>Site Name:</b> FORD MOTOR COMPANY HARTZ MOUNTAIN  <b>County:</b> BERGEN </p>						
<a href="#">137</a>	2 of 2	NNE	0.50 / 2,664.94	10.27 / 2	FORD MOTOR COMPANY HARTZ MOUNTAIN 309 RIVER RD Edgewater Boro NJ	DSHW
<p> <b>Site ID:</b> 64093  <b>Site ID 2:</b>  <b>Category:</b>  <b>Status:</b> Pending  <b>Status Dt:</b> 1993-01-28T00:00:00.000Z  <b>CEA Status:</b>  <b>CEA Date:</b> </p> <p> <b>PI No:</b> G000008887  <b>X Coordinate:</b>  <b>Y Coordinate:</b>  <b>Home Owner:</b>  <b>Address (Data Miner):</b>  <b>City (Data Miner):</b>  <b>County (Data Miner):</b> </p>						

Map Key	Number of Records	Direction	Distance (mi/ft)	Elev/Diff (ft)	Site	DB
<b>Deed Notice Status:</b>					<b>Address (MAP):</b> 309 RIVER RD	
<b>Deed Notice Date:</b>					<b>Municipality (MAP):</b> Edgewater Boro	
<b>Eng Control Status:</b>					<b>County:</b> Bergen	
<b>Eng Control Date:</b>					<b>Zip Code:</b> 07020	
<b>NPL Status:</b>					<b>Point X:</b> -73.9896976678559	
<b>NPL Date:</b>					<b>Point Y:</b> 40.8102023719189	
<b>Remediation Level:</b>					<b>Latitude:</b>	
<b>Remedial L:</b>					<b>Longitude:</b>	
<b>Lead:</b>		PENDING			<b>X Coord No :</b>	
<b>Unk Contam Source:</b>		No			<b>Y Coord No:</b>	
<b>Community Code:</b>		0213			<b>Object ID:</b> 12403	
<b>Global ID:</b>		{88FE3BAA-3CA3-4E44-B55F-1701F788CCBC}				
<b>Coordinate:</b>		NJ State Plane (NAD83) - USFEET				
<b>PI Name (Data Miner):</b>		FORD MOTOR COMPANY HARTZ MOUNTAIN				
<b>PI Name (MAP):</b>		03-DEC-2017				
<b>Record Date:</b>		KCS				
<b>Original Source:</b>						
<b>Data Source:</b>						

<a href="#">138</a>	1 of 1	SSW	0.51 / 2,673.04	9.45 / 1	KINGSTON POINTE 7706 MARINE RD North Bergen Twp NJ 07047	SHWS
<b>Site ID:</b>		93142			<b>Community Code:</b> 0908	
<b>Category:</b>		1			<b>Lead:</b> LSRP	
<b>Status:</b>		Active			<b>Unk Contam Source:</b> No	
<b>Status Dt:</b>		08-May-2012			<b>Dataload Date:</b> 24-Mar-2022	
<b>NPL Status:</b>					<b>Home Owner:</b> No	
<b>NPL Date:</b>					<b>PI No:</b> 131224	
<b>Eng Control Status:</b>					<b>PI Name (Data Miner):</b> KINGSTON POINTE	
<b>Eng Control Date:</b>					<b>County (Map):</b> Hudson	
<b>Deed Notice Status:</b>					<b>Municipality (Map):</b> North Bergen Twp	
<b>Deed Notice Date:</b>					<b>Zip Code (Map):</b> 07047	
<b>CEA Status:</b>					<b>CEA Date:</b>	
<b>Remediation Level:</b>		C1			<b>X Coordinate:</b> 631985.0	
<b>Remedial L:</b>		LSRP 2-10 CAOC			<b>Y Coordinate:</b> 715018.0	
<b>PI Name (Map):</b>		KINGSTON POINTE				
<b>Address (Map):</b>		7706 MARINE RD				
<b>Address (Data Miner):</b>		7706 MARINE RD				
<b>City (Data Miner):</b>		North Bergen Twp				
<b>County (Data Miner):</b>		Hudson				
<b>Coordinate:</b>		NJ State Plane (NAD83) - USFEET				
<b>Data Source:</b>		Active Sites with Confirmed Contamination; Known Contaminated Site List for New Jersey (Map)				

<a href="#">139</a>	1 of 1	SSW	0.51 / 2,686.95	7.40 / -1	7701 MARINE ROAD PROPOSED CHILD CARE 7701 MARINE RD North Bergen Twp NJ 07047	SHWS
<b>Site ID:</b>		444613			<b>Community Code:</b> 0908	
<b>Category:</b>		0			<b>Lead:</b> RAP	
<b>Status:</b>		Active - RAP			<b>Unk Contam Source:</b> No	
<b>Status Dt:</b>		16-Apr-2013			<b>Dataload Date:</b> 24-Mar-2022	
<b>NPL Status:</b>					<b>Home Owner:</b> No	
<b>NPL Date:</b>					<b>PI No:</b> 576592	
<b>Eng Control Status:</b>		Ongoing			<b>PI Name (Data Miner):</b> 7701 MARINE ROAD PROPOSED CHILD CARE	
<b>Eng Control Date:</b>		01-Jan-1968			<b>County (Map):</b> Hudson	
<b>Deed Notice Status:</b>		Ongoing			<b>Municipality (Map):</b> North Bergen Twp	
<b>Deed Notice Date:</b>		16-Oct-2012			<b>Zip Code (Map):</b> 07047	
<b>CEA Status:</b>					<b>CEA Date:</b>	
<b>Remediation Level:</b>					<b>X Coordinate:</b> 631651.0	
<b>Remedial L:</b>					<b>Y Coordinate:</b> 714889.0	
<b>PI Name (Map):</b>		7701 MARINE ROAD PROPOSED CHILD CARE				
<b>Address (Map):</b>		7701 MARINE RD				

Map Key	Number of Records	Direction	Distance (mi/ft)	Elev/Diff (ft)	Site	DB
<b>Address (Data Miner):</b>		7701 MARINE RD				
<b>City (Data Miner):</b>		North Bergen Twp				
<b>County (Data Miner):</b>		Hudson				
<b>Coordinate:</b>		NJ State Plane (NAD83) - USFEET				
<b>Data Source:</b>		Closed Sites with Remediated Contamination; Known Contaminated Site List for New Jersey (Map)				

<a href="#">140</a>	1 of 1	NW	0.51 / 2,687.36	222.27 / 214	55 FULTON AVENUE 55 FULTON AVE Fairview Boro NJ	SHWS
---------------------	--------	----	--------------------	-----------------	---	------

<b>Site ID:</b>	355320	<b>Community Code:</b>	
<b>Category:</b>		<b>Lead:</b>	
<b>Status:</b>		<b>Unk Contam Source:</b>	
<b>Status Dt:</b>		<b>Dataload Date:</b>	
<b>NPL Status:</b>		<b>Home Owner:</b>	Yes
<b>NPL Date:</b>		<b>PI No:</b>	438670
<b>Eng Control Status:</b>		<b>PI Name (Data Miner):</b>	55 FULTON AVENUE
<b>Eng Control Date:</b>		<b>County (Map):</b>	
<b>Deed Notice Status:</b>		<b>Municipality (Map):</b>	
<b>Deed Notice Date:</b>		<b>Zip Code (Map):</b>	
<b>CEA Status:</b>		<b>CEA Date:</b>	
<b>Remediation Level:</b>		<b>X Coordinate:</b>	
<b>Remedial L:</b>		<b>Y Coordinate:</b>	
<b>PI Name (Map):</b>			
<b>Address (Map):</b>			
<b>Address (Data Miner):</b>	55 FULTON AVE		
<b>City (Data Miner):</b>	Fairview Boro		
<b>County (Data Miner):</b>	Bergen		
<b>Coordinate:</b>			
<b>Data Source:</b>	Closed Sites with Remediated Contamination		

<a href="#">141</a>	1 of 1	NNE	0.51 / 2,694.02	9.93 / 1	RIVER CREST VILLAS 357 RIVER RD Edgewater Boro NJ 07020	SHWS
---------------------	--------	-----	--------------------	-------------	---	------

<b>Site ID:</b>	352956	<b>Community Code:</b>	0213
<b>Category:</b>	0	<b>Lead:</b>	RAP
<b>Status:</b>	Active - RAP	<b>Unk Contam Source:</b>	No
<b>Status Dt:</b>	07-May-2013	<b>Dataload Date:</b>	24-Mar-2022
<b>NPL Status:</b>		<b>Home Owner:</b>	No
<b>NPL Date:</b>		<b>PI No:</b>	435603
<b>Eng Control Status:</b>	Ongoing	<b>PI Name (Data Miner):</b>	RIVER CREST VILLAS
<b>Eng Control Date:</b>	29-Jan-2013	<b>County (Map):</b>	Bergen
<b>Deed Notice Status:</b>	Ongoing	<b>Municipality (Map):</b>	Edgewater Boro
<b>Deed Notice Date:</b>	07-Feb-2013	<b>Zip Code (Map):</b>	07020
<b>CEA Status:</b>		<b>CEA Date:</b>	
<b>Remediation Level:</b>	C2	<b>X Coordinate:</b>	634364.0
<b>Remedial L:</b>		<b>Y Coordinate:</b>	719804.0
<b>PI Name (Map):</b>	RIVER CREST VILLAS		
<b>Address (Map):</b>	357 RIVER RD		
<b>Address (Data Miner):</b>	357 RIVER RD		
<b>City (Data Miner):</b>	Edgewater Boro		
<b>County (Data Miner):</b>	Bergen		
<b>Coordinate:</b>	NJ State Plane (NAD83) - USFEET		
<b>Data Source:</b>	Closed Sites with Remediated Contamination; Known Contaminated Site List for New Jersey (Map)		

<a href="#">142</a>	1 of 1	SSW	0.52 / 2,730.17	7.92 / -1	LANDTEC INCORPORATED 7911 MARINE RD North Bergen Twp NJ	SHWS
---------------------	--------	-----	--------------------	--------------	---	------

<b>Site ID:</b>	68065	<b>Community Code:</b>	
<b>Category:</b>		<b>Lead:</b>	
<b>Status:</b>		<b>Unk Contam Source:</b>	

Map Key	Number of Records	Direction	Distance (mi/ft)	Elev/Diff (ft)	Site	DB
<b>Status Dt:</b>				<b>Dataload Date:</b>		
<b>NPL Status:</b>				<b>Home Owner:</b>		No
<b>NPL Date:</b>				<b>PI No:</b>		G000023403
<b>Eng Control Status:</b>				<b>PI Name (Data Miner):</b>		LANDTEC INCORPORATED
<b>Eng Control Date:</b>				<b>County (Map):</b>		
<b>Deed Notice Status:</b>				<b>Municipality (Map):</b>		
<b>Deed Notice Date:</b>				<b>Zip Code (Map):</b>		
<b>CEA Status:</b>				<b>CEA Date:</b>		
<b>Remediation Level:</b>				<b>X Coordinate:</b>		
<b>Remedial L:</b>				<b>Y Coordinate:</b>		
<b>PI Name (Map):</b>						
<b>Address (Map):</b>						
<b>Address (Data Miner):</b>		7911 MARINE RD				
<b>City (Data Miner):</b>		North Bergen Twp				
<b>County (Data Miner):</b>		Hudson				
<b>Coordinate:</b>						
<b>Data Source:</b>				Closed Sites with Remediated Contamination		

<a href="#">143</a>	1 of 1	WSW	0.52 / 2,756.92	205.25 / 197	128 78TH STREET 128 78TH ST North Bergen Twp NJ	SHWS
<b>Site ID:</b>		434318		<b>Community Code:</b>		
<b>Category:</b>				<b>Lead:</b>		
<b>Status:</b>				<b>Unk Contam Source:</b>		
<b>Status Dt:</b>				<b>Dataload Date:</b>		
<b>NPL Status:</b>				<b>Home Owner:</b>		Yes
<b>NPL Date:</b>				<b>PI No:</b>		545547
<b>Eng Control Status:</b>				<b>PI Name (Data Miner):</b>		128 78TH STREET
<b>Eng Control Date:</b>				<b>County (Map):</b>		
<b>Deed Notice Status:</b>				<b>Municipality (Map):</b>		
<b>Deed Notice Date:</b>				<b>Zip Code (Map):</b>		
<b>CEA Status:</b>				<b>CEA Date:</b>		
<b>Remediation Level:</b>				<b>X Coordinate:</b>		
<b>Remedial L:</b>				<b>Y Coordinate:</b>		
<b>PI Name (Map):</b>						
<b>Address (Map):</b>						
<b>Address (Data Miner):</b>		128 78TH ST				
<b>City (Data Miner):</b>		North Bergen Twp				
<b>County (Data Miner):</b>		Hudson				
<b>Coordinate:</b>						
<b>Data Source:</b>				Closed Sites with Remediated Contamination		

<a href="#">144</a>	1 of 1	WSW	0.52 / 2,765.56	208.96 / 200	130 78TH STREET 130 78TH ST North Bergen Twp NJ	SHWS
<b>Site ID:</b>		496598		<b>Community Code:</b>		
<b>Category:</b>				<b>Lead:</b>		
<b>Status:</b>				<b>Unk Contam Source:</b>		
<b>Status Dt:</b>				<b>Dataload Date:</b>		
<b>NPL Status:</b>				<b>Home Owner:</b>		Yes
<b>NPL Date:</b>				<b>PI No:</b>		625910
<b>Eng Control Status:</b>				<b>PI Name (Data Miner):</b>		130 78TH STREET
<b>Eng Control Date:</b>				<b>County (Map):</b>		
<b>Deed Notice Status:</b>				<b>Municipality (Map):</b>		
<b>Deed Notice Date:</b>				<b>Zip Code (Map):</b>		
<b>CEA Status:</b>				<b>CEA Date:</b>		
<b>Remediation Level:</b>				<b>X Coordinate:</b>		
<b>Remedial L:</b>				<b>Y Coordinate:</b>		
<b>PI Name (Map):</b>						
<b>Address (Map):</b>						
<b>Address (Data Miner):</b>		130 78TH ST				
<b>City (Data Miner):</b>		North Bergen Twp				
<b>County (Data Miner):</b>		Hudson				



Map Key	Number of Records	Direction	Distance (mi/ft)	Elev/Diff (ft)	Site	DB
---------	-------------------	-----------	------------------	----------------	------	----

Coordinate:  
Data Source: Closed Sites with Remediated Contamination

<a href="#">145</a>	1 of 1	NNW	0.53 / 2,776.29	227.35 / 219	150 SUMMIT AVE 150 SUMMIT AVE Cliffside Park Boro NJ	SHWS
---------------------	--------	-----	--------------------	-----------------	--	------

Site ID: 668880  
 Category:  
 Status:  
 Status Dt:  
 NPL Status:  
 NPL Date:  
 Eng Control Status:  
 Eng Control Date:  
 Deed Notice Status:  
 Deed Notice Date:  
 CEA Status:  
 Remediation Level:  
 Remedial L:  
 PI Name (Map):  
 Address (Map):  
 Address (Data Miner):  
 City (Data Miner):  
 County (Data Miner):  
 Coordinate:  
 Data Source:

150 SUMMIT AVE  
Cliffside Park Boro  
Bergen

Closed Sites with Remediated Contamination

Community Code:  
 Lead:  
 Unk Contam Source:  
 Dataload Date:  
 Home Owner: Yes  
 PI No: 936167  
 PI Name (Data Miner): 150 SUMMIT AVE  
 County (Map):  
 Municipality (Map):  
 Zip Code (Map):  
 CEA Date:  
 X Coordinate:  
 Y Coordinate:

<a href="#">146</a>	1 of 1	NW	0.53 / 2,787.07	215.92 / 207	408 WOODCLIFF AVENUE 408 WOODCLIFF AVE North Bergen Twp NJ	SHWS
---------------------	--------	----	--------------------	-----------------	--	------

Site ID: 160173  
 Category:  
 Status:  
 Status Dt:  
 NPL Status:  
 NPL Date:  
 Eng Control Status:  
 Eng Control Date:  
 Deed Notice Status:  
 Deed Notice Date:  
 CEA Status:  
 Remediation Level:  
 Remedial L:  
 PI Name (Map):  
 Address (Map):  
 Address (Data Miner):  
 City (Data Miner):  
 County (Data Miner):  
 Coordinate:  
 Data Source:

408 WOODCLIFF AVE  
North Bergen Twp  
Hudson

Closed Sites with Remediated Contamination

Community Code:  
 Lead:  
 Unk Contam Source:  
 Dataload Date:  
 Home Owner: Yes  
 PI No: 521684  
 PI Name (Data Miner): 408 WOODCLIFF AVENUE  
 County (Map):  
 Municipality (Map):  
 Zip Code (Map):  
 CEA Date:  
 X Coordinate:  
 Y Coordinate:

<a href="#">147</a>	1 of 1	SW	0.53 / 2,811.39	183.55 / 175	PSE&G RIVER ROAD SUBSTATION 4 E 77TH ST North Bergen Twp NJ	SHWS
---------------------	--------	----	--------------------	-----------------	--	------

Site ID: 505134  
 Category:  
 Status:  
 Status Dt:  
 NPL Status:

Community Code:  
 Lead:  
 Unk Contam Source:  
 Dataload Date:  
 Home Owner: No

Map Key	Number of Records	Direction	Distance (mi/ft)	Elev/Diff (ft)	Site	DB
<b>NPL Date:</b> <b>Eng Control Status:</b> <b>Eng Control Date:</b> <b>Deed Notice Status:</b> <b>Deed Notice Date:</b> <b>CEA Status:</b> <b>Remediation Level:</b> <b>Remedial L:</b> <b>PI Name (Map):</b> <b>Address (Map):</b> <b>Address (Data Miner):</b> <b>City (Data Miner):</b> <b>County (Data Miner):</b> <b>Coordinate:</b> <b>Data Source:</b>					<b>PI No:</b> 636102 <b>PI Name (Data Miner):</b> PSE&G RIVER ROAD SUBSTATION <b>County (Map):</b> <b>Municipality (Map):</b> <b>Zip Code (Map):</b> <b>CEA Date:</b> <b>X Coordinate:</b> <b>Y Coordinate:</b>	
		4 E 77TH ST				
		North Bergen Twp				
		Hudson				
		Closed Sites with Remediated Contamination				

<a href="#">148</a>	1 of 1	WSW	0.53 / 2,817.96	201.27 / 193	CANA REALTY 140 78TH ST North Bergen Twp NJ	SHWS
<b>Site ID:</b>	13871				<b>Community Code:</b>	
<b>Category:</b>					<b>Lead:</b>	
<b>Status:</b>					<b>Unk Contam Source:</b>	
<b>Status Dt:</b>					<b>Dataload Date:</b>	
<b>NPL Status:</b>					<b>Home Owner:</b> Yes	
<b>NPL Date:</b>					<b>PI No:</b> 707311	
<b>Eng Control Status:</b>					<b>PI Name (Data Miner):</b> CANA REALTY	
<b>Eng Control Date:</b>					<b>County (Map):</b>	
<b>Deed Notice Status:</b>					<b>Municipality (Map):</b>	
<b>Deed Notice Date:</b>					<b>Zip Code (Map):</b>	
<b>CEA Status:</b>					<b>CEA Date:</b>	
<b>Remediation Level:</b>					<b>X Coordinate:</b>	
<b>Remedial L:</b>					<b>Y Coordinate:</b>	
<b>PI Name (Map):</b>						
<b>Address (Map):</b>						
<b>Address (Data Miner):</b>		140 78TH ST				
<b>City (Data Miner):</b>		North Bergen Twp				
<b>County (Data Miner):</b>		Hudson				
<b>Coordinate:</b>						
<b>Data Source:</b>		Closed Sites with Remediated Contamination				

<a href="#">149</a>	1 of 1	NW	0.53 / 2,821.99	216.17 / 208	412 WOODCLIFF AVENUE 412 WOODCLIFF AVE North Bergen Twp NJ	SHWS
<b>Site ID:</b>	611713				<b>Community Code:</b>	
<b>Category:</b>					<b>Lead:</b>	
<b>Status:</b>					<b>Unk Contam Source:</b>	
<b>Status Dt:</b>					<b>Dataload Date:</b>	
<b>NPL Status:</b>					<b>Home Owner:</b> Yes	
<b>NPL Date:</b>					<b>PI No:</b> 771671	
<b>Eng Control Status:</b>					<b>PI Name (Data Miner):</b> 412 WOODCLIFF AVENUE	
<b>Eng Control Date:</b>					<b>County (Map):</b>	
<b>Deed Notice Status:</b>					<b>Municipality (Map):</b>	
<b>Deed Notice Date:</b>					<b>Zip Code (Map):</b>	
<b>CEA Status:</b>					<b>CEA Date:</b>	
<b>Remediation Level:</b>					<b>X Coordinate:</b>	
<b>Remedial L:</b>					<b>Y Coordinate:</b>	
<b>PI Name (Map):</b>						
<b>Address (Map):</b>						
<b>Address (Data Miner):</b>		412 WOODCLIFF AVE				
<b>City (Data Miner):</b>		North Bergen Twp				
<b>County (Data Miner):</b>		Hudson				
<b>Coordinate:</b>						
<b>Data Source:</b>		Closed Sites with Remediated Contamination				

Map Key	Number of Records	Direction	Distance (mi/ft)	Elev/Diff (ft)	Site	DB
<a href="#">150</a>	1 of 1	N	0.54 / 2,825.38	225.18 / 217	182 ROTHWELL AVENUE 182 ROTHWELL AVE Cliffside Park Boro NJ	SHWS
<b>Site ID:</b> 169708 <b>Category:</b> <b>Status:</b> <b>Status Dt:</b> <b>NPL Status:</b> <b>NPL Date:</b> <b>Eng Control Status:</b> <b>Eng Control Date:</b> <b>Deed Notice Status:</b> <b>Deed Notice Date:</b> <b>CEA Status:</b> <b>Remediation Level:</b> <b>Remedial L:</b> <b>PI Name (Map):</b> <b>Address (Map):</b> <b>Address (Data Miner):</b> <b>City (Data Miner):</b> <b>County (Data Miner):</b> <b>Coordinate:</b> <b>Data Source:</b>		182 ROTHWELL AVE Cliffside Park Boro Bergen Pending Sites with Confirmed Contamination		<b>Community Code:</b> <b>Lead:</b> <b>Unk Contam Source:</b> <b>Dataload Date:</b> <b>Home Owner:</b> Yes <b>PI No:</b> 223018 <b>PI Name (Data Miner):</b> 182 ROTHWELL AVENUE <b>County (Map):</b> <b>Municipality (Map):</b> <b>Zip Code (Map):</b> <b>CEA Date:</b> <b>X Coordinate:</b> <b>Y Coordinate:</b>		
<a href="#">151</a>	1 of 1	WSW	0.54 / 2,829.64	194.31 / 186	7805 BROADWAY 7305 BROADWAY North Bergen Twp NJ	SHWS
<b>Site ID:</b> 91755 <b>Category:</b> <b>Status:</b> <b>Status Dt:</b> <b>NPL Status:</b> <b>NPL Date:</b> <b>Eng Control Status:</b> <b>Eng Control Date:</b> <b>Deed Notice Status:</b> <b>Deed Notice Date:</b> <b>CEA Status:</b> <b>Remediation Level:</b> <b>Remedial L:</b> <b>PI Name (Map):</b> <b>Address (Map):</b> <b>Address (Data Miner):</b> <b>City (Data Miner):</b> <b>County (Data Miner):</b> <b>Coordinate:</b> <b>Data Source:</b>		7805 BROADWAY North Bergen Twp Hudson Active Sites with Confirmed Contamination		<b>Community Code:</b> <b>Lead:</b> <b>Unk Contam Source:</b> <b>Dataload Date:</b> <b>Home Owner:</b> No <b>PI No:</b> 129697 <b>PI Name (Data Miner):</b> 7805 BROADWAY <b>County (Map):</b> <b>Municipality (Map):</b> <b>Zip Code (Map):</b> <b>CEA Date:</b> <b>X Coordinate:</b> <b>Y Coordinate:</b>		
<a href="#">152</a>	1 of 1	WSW	0.54 / 2,860.04	193.12 / 184	206 78TH STREET 206 78TH ST North Bergen Twp NJ	SHWS
<b>Site ID:</b> 590818 <b>Category:</b> <b>Status:</b> <b>Status Dt:</b> <b>NPL Status:</b> <b>NPL Date:</b> <b>Eng Control Status:</b> <b>Eng Control Date:</b>				<b>Community Code:</b> <b>Lead:</b> <b>Unk Contam Source:</b> <b>Dataload Date:</b> <b>Home Owner:</b> Yes <b>PI No:</b> 742137 <b>PI Name (Data Miner):</b> 206 78TH STREET <b>County (Map):</b>		

Map Key	Number of Records	Direction	Distance (mi/ft)	Elev/Diff (ft)	Site	DB
<b>Deed Notice Status:</b> <b>Deed Notice Date:</b> <b>CEA Status:</b> <b>Remediation Level:</b> <b>Remedial L:</b> <b>PI Name (Map):</b> <b>Address (Map):</b> <b>Address (Data Miner):</b> <b>City (Data Miner):</b> <b>County (Data Miner):</b> <b>Coordinate:</b> <b>Data Source:</b>		206 78TH ST North Bergen Twp Hudson		<b>Municipality (Map):</b> <b>Zip Code (Map):</b> <b>CEA Date:</b> <b>X Coordinate:</b> <b>Y Coordinate:</b>		
Closed Sites with Remediated Contamination						

<a href="#">153</a>	1 of 1	WSW	0.54 / 2,872.61	196.96 / 188	208 78TH ST 208 78TH ST North Bergen Twp NJ	SHWS
<b>Site ID:</b> 87996 <b>Category:</b> <b>Status:</b> <b>Status Dt:</b> <b>NPL Status:</b> <b>NPL Date:</b> <b>Eng Control Status:</b> <b>Eng Control Date:</b> <b>Deed Notice Status:</b> <b>Deed Notice Date:</b> <b>CEA Status:</b> <b>Remediation Level:</b> <b>Remedial L:</b> <b>PI Name (Map):</b> <b>Address (Map):</b> <b>Address (Data Miner):</b> <b>City (Data Miner):</b> <b>County (Data Miner):</b> <b>Coordinate:</b> <b>Data Source:</b>		208 78TH ST North Bergen Twp Hudson		<b>Community Code:</b> <b>Lead:</b> <b>Unk Contam Source:</b> <b>Dataload Date:</b> <b>Home Owner:</b> No <b>PI No:</b> G000061873 <b>PI Name (Data Miner):</b> 208 78TH ST <b>County (Map):</b> <b>Municipality (Map):</b> <b>Zip Code (Map):</b> <b>CEA Date:</b> <b>X Coordinate:</b> <b>Y Coordinate:</b>		
Closed Sites with Remediated Contamination						

<a href="#">154</a>	1 of 1	NE	0.54 / 2,873.88	10.26 / 2	429 SMITH COURT 429 SMITH CT Aberdeen Twp NJ	SHWS
<b>Site ID:</b> 222929 <b>Category:</b> <b>Status:</b> <b>Status Dt:</b> <b>NPL Status:</b> <b>NPL Date:</b> <b>Eng Control Status:</b> <b>Eng Control Date:</b> <b>Deed Notice Status:</b> <b>Deed Notice Date:</b> <b>CEA Status:</b> <b>Remediation Level:</b> <b>Remedial L:</b> <b>PI Name (Map):</b> <b>Address (Map):</b> <b>Address (Data Miner):</b> <b>City (Data Miner):</b> <b>County (Data Miner):</b> <b>Coordinate:</b> <b>Data Source:</b>		429 SMITH CT Aberdeen Twp Monmouth		<b>Community Code:</b> <b>Lead:</b> <b>Unk Contam Source:</b> <b>Dataload Date:</b> <b>Home Owner:</b> Yes <b>PI No:</b> 291156 <b>PI Name (Data Miner):</b> 429 SMITH COURT <b>County (Map):</b> <b>Municipality (Map):</b> <b>Zip Code (Map):</b> <b>CEA Date:</b> <b>X Coordinate:</b> <b>Y Coordinate:</b>		
Closed Sites with Remediated Contamination						

Map Key	Number of Records	Direction	Distance (mi/ft)	Elev/Diff (ft)	Site	DB
<a href="#">155</a>	1 of 2	NNE	0.54 / 2,877.45	94.40 / 86	EDGEWATER APARTMENTS AKA ST MORITZ 99 GORGE RD Edgewater Boro NJ 07020	SHWS
<b>Site ID:</b> 64088 <b>Category:</b> 0 <b>Status:</b> Active - RAP <b>Status Dt:</b> 22-Jan-2021 <b>NPL Status:</b> <b>NPL Date:</b> <b>Eng Control Status:</b> Ongoing  <b>Eng Control Date:</b> 05-May-2006 <b>Deed Notice Status:</b> Ongoing <b>Deed Notice Date:</b> 05-May-2006 <b>CEA Status:</b> <b>Remediation Level:</b> <b>Remedial L:</b> <b>PI Name (Map):</b> EDGEWATER APARTMENTS AKA ST MORITZ <b>Address (Map):</b> 99 GORGE RD <b>Address (Data Miner):</b> 99 GORGE RD <b>City (Data Miner):</b> Edgewater Boro <b>County (Data Miner):</b> Bergen <b>Coordinate:</b> NJ State Plane (NAD83) - USFEET <b>Data Source:</b> Closed Sites with Remediated Contamination; Known Contaminated Site List for New Jersey (Map)		<b>Community Code:</b> 0213 <b>Lead:</b> RAP <b>Unk Contam Source:</b> No <b>Dataload Date:</b> 24-Mar-2022 <b>Home Owner:</b> No <b>PI No:</b> G000008825 <b>PI Name (Data Miner):</b> EDGEWATER APARTMENTS AKA ST MORITZ  <b>County (Map):</b> Bergen <b>Municipality (Map):</b> Edgewater Boro <b>Zip Code (Map):</b> 07020 <b>CEA Date:</b> <b>X Coordinate:</b> 633193.0 <b>Y Coordinate:</b> 720783.0				
<a href="#">155</a>	2 of 2	NNE	0.54 / 2,877.45	94.40 / 86	DI CLEMENTE INC (FORMER) 99 GORGE RD Edgewater Boro NJ	SHWS
<b>Site ID:</b> 44673 <b>Category:</b> <b>Status:</b> <b>Status Dt:</b> <b>NPL Status:</b> <b>NPL Date:</b> <b>Eng Control Status:</b> <b>Eng Control Date:</b> <b>Deed Notice Status:</b> <b>Deed Notice Date:</b> <b>CEA Status:</b> <b>Remediation Level:</b> <b>Remedial L:</b> <b>PI Name (Map):</b> <b>Address (Map):</b> <b>Address (Data Miner):</b> 99 GORGE RD <b>City (Data Miner):</b> Edgewater Boro <b>County (Data Miner):</b> Bergen <b>Coordinate:</b> <b>Data Source:</b> Closed Sites with Remediated Contamination		<b>Community Code:</b> <b>Lead:</b> <b>Unk Contam Source:</b> <b>Dataload Date:</b> <b>Home Owner:</b> No <b>PI No:</b> 10913 <b>PI Name (Data Miner):</b> DI CLEMENTE INC (FORMER) <b>County (Map):</b> <b>Municipality (Map):</b> <b>Zip Code (Map):</b> <b>CEA Date:</b> <b>X Coordinate:</b> <b>Y Coordinate:</b>				
<a href="#">156</a>	1 of 1	WSW	0.55 / 2,878.65	197.92 / 189	212 78TH STREET 212 78TH ST North Bergen Twp NJ	SHWS
<b>Site ID:</b> 539832 <b>Category:</b> <b>Status:</b> <b>Status Dt:</b> <b>NPL Status:</b> <b>NPL Date:</b> <b>Eng Control Status:</b> <b>Eng Control Date:</b> <b>Deed Notice Status:</b>		<b>Community Code:</b> <b>Lead:</b> <b>Unk Contam Source:</b> <b>Dataload Date:</b> <b>Home Owner:</b> Yes <b>PI No:</b> 677146 <b>PI Name (Data Miner):</b> 212 78TH STREET <b>County (Map):</b> <b>Municipality (Map):</b>				

Map Key	Number of Records	Direction	Distance (mi/ft)	Elev/Diff (ft)	Site	DB
<b>Deed Notice Date:</b> <b>CEA Status:</b> <b>Remediation Level:</b> <b>Remedial L:</b> <b>PI Name (Map):</b> <b>Address (Map):</b> <b>Address (Data Miner):</b> <b>City (Data Miner):</b> <b>County (Data Miner):</b> <b>Coordinate:</b> <b>Data Source:</b>		212 78TH ST North Bergen Twp Hudson		<b>Zip Code (Map):</b> <b>CEA Date:</b> <b>X Coordinate:</b> <b>Y Coordinate:</b>		
Closed Sites with Remediated Contamination						

Map Key	Number of Records	Direction	Distance (mi/ft)	Elev/Diff (ft)	Site	DB
<a href="#">157</a>	1 of 2	SSW	0.55 / 2,880.90	9.57 / 1	LANE NORTHEAST 7601 RIVER RD North Bergen Twp NJ 07047	SHWS
<b>Site ID:</b> <b>Category:</b> <b>Status:</b> <b>Status Dt:</b> <b>NPL Status:</b> <b>NPL Date:</b> <b>Eng Control Status:</b> <b>Eng Control Date:</b> <b>Deed Notice Status:</b> <b>Deed Notice Date:</b> <b>CEA Status:</b> <b>Remediation Level:</b> <b>Remedial L:</b> <b>PI Name (Map):</b> <b>Address (Map):</b> <b>Address (Data Miner):</b> <b>City (Data Miner):</b> <b>County (Data Miner):</b> <b>Coordinate:</b> <b>Data Source:</b>		179938 0 Active - RAP 07-May-2012 Ongoing 12-Dec-2017 Ongoing 12-Dec-2017 Ongoing C1 LSRP 0-1 CAOC LANE NORTHEAST 7601 RIVER RD NJ State Plane (NAD83) - USFEET Known Contaminated Site List for New Jersey (Map)		<b>Community Code:</b> <b>Lead:</b> <b>Unk Contam Source:</b> <b>Dataload Date:</b> <b>Home Owner:</b> <b>PI No:</b> <b>PI Name (Data Miner):</b> <b>County (Map):</b> <b>Municipality (Map):</b> <b>Zip Code (Map):</b> <b>CEA Date:</b> <b>X Coordinate:</b> <b>Y Coordinate:</b>		
0908 RAP No 24-Mar-2022 235722 LANE NORTHEAST North Bergen Twp 07047 08-Aug-2019 631216.92 715056.34						

Map Key	Number of Records	Direction	Distance (mi/ft)	Elev/Diff (ft)	Site	DB
<a href="#">157</a>	2 of 2	SSW	0.55 / 2,880.90	9.57 / 1	LANE NORTHEAST 7601 RIVER RD North Bergen Twp NJ	SHWS
<b>Site ID:</b> <b>Category:</b> <b>Status:</b> <b>Status Dt:</b> <b>NPL Status:</b> <b>NPL Date:</b> <b>Eng Control Status:</b> <b>Eng Control Date:</b> <b>Deed Notice Status:</b> <b>Deed Notice Date:</b> <b>CEA Status:</b> <b>Remediation Level:</b> <b>Remedial L:</b> <b>PI Name (Map):</b> <b>Address (Map):</b> <b>Address (Data Miner):</b> <b>City (Data Miner):</b> <b>County (Data Miner):</b> <b>Coordinate:</b> <b>Data Source:</b>		179938 7601 RIVER RD North Bergen Twp Hudson		<b>Community Code:</b> <b>Lead:</b> <b>Unk Contam Source:</b> <b>Dataload Date:</b> <b>Home Owner:</b> <b>PI No:</b> <b>PI Name (Data Miner):</b> <b>County (Map):</b> <b>Municipality (Map):</b> <b>Zip Code (Map):</b> <b>CEA Date:</b> <b>X Coordinate:</b> <b>Y Coordinate:</b>		
No 775259 LANE NORTHEAST						
Closed Sites with Remediated Contamination						



Map Key	Number of Records	Direction	Distance (mi/ft)	Elev/Diff (ft)	Site	DB
<a href="#">158</a>	1 of 1	WSW	0.55 / 2,901.98	195.09 / 186	214 78TH STREET 214 78TH ST North Bergen Twp NJ	SHWS

**Site ID:** 99260  
**Category:**  
**Status:**  
**Status Dt:**  
**NPL Status:**  
**NPL Date:**  
**Eng Control Status:**  
**Eng Control Date:**  
**Deed Notice Status:**  
**Deed Notice Date:**  
**CEA Status:**  
**Remediation Level:**  
**Remedial L:**  
**PI Name (Map):**  
**Address (Map):**  
**Address (Data Miner):**  
**City (Data Miner):**  
**County (Data Miner):**  
**Coordinate:**  
**Data Source:**

**Community Code:**  
**Lead:**  
**Unk Contam Source:**  
**Dataload Date:**  
**Home Owner:** Yes  
**PI No:** 135725  
**PI Name (Data Miner):** 214 78TH STREET  
**County (Map):**  
**Municipality (Map):**  
**Zip Code (Map):**  
**CEA Date:**  
**X Coordinate:**  
**Y Coordinate:**

214 78TH ST  
North Bergen Twp  
Hudson

Closed Sites with Remediated Contamination

<a href="#">159</a>	1 of 1	WSW	0.57 / 3,027.67	193.90 / 185	133 77TH STREET 133 77TH ST North Bergen Twp NJ	SHWS
---------------------	--------	-----	--------------------	-----------------	---	------

**Site ID:** 485735  
**Category:**  
**Status:**  
**Status Dt:**  
**NPL Status:**  
**NPL Date:**  
**Eng Control Status:**  
**Eng Control Date:**  
**Deed Notice Status:**  
**Deed Notice Date:**  
**CEA Status:**  
**Remediation Level:**  
**Remedial L:**  
**PI Name (Map):**  
**Address (Map):**  
**Address (Data Miner):**  
**City (Data Miner):**  
**County (Data Miner):**  
**Coordinate:**  
**Data Source:**

**Community Code:**  
**Lead:**  
**Unk Contam Source:**  
**Dataload Date:**  
**Home Owner:** Yes  
**PI No:** 612677  
**PI Name (Data Miner):** 133 77TH STREET  
**County (Map):**  
**Municipality (Map):**  
**Zip Code (Map):**  
**CEA Date:**  
**X Coordinate:**  
**Y Coordinate:**

133 77TH ST  
North Bergen Twp  
Hudson

Closed Sites with Remediated Contamination

<a href="#">160</a>	1 of 1	NW	0.57 / 3,034.43	218.74 / 210	63 SHALER AVENUE 63 SHALER AVE Fairview Boro NJ	SHWS
---------------------	--------	----	--------------------	-----------------	---	------

**Site ID:** 396820  
**Category:**  
**Status:**  
**Status Dt:**  
**NPL Status:**  
**NPL Date:**  
**Eng Control Status:**  
**Eng Control Date:**  
**Deed Notice Status:**  
**Deed Notice Date:**  
**CEA Status:**

**Community Code:**  
**Lead:**  
**Unk Contam Source:**  
**Dataload Date:**  
**Home Owner:** Yes  
**PI No:** 496509  
**PI Name (Data Miner):** 63 SHALER AVENUE  
**County (Map):**  
**Municipality (Map):**  
**Zip Code (Map):**  
**CEA Date:**

Map Key	Number of Records	Direction	Distance (mi/ft)	Elev/Diff (ft)	Site	DB
<b>Remediation Level:</b> X Coordinate: <b>Remedial L:</b> Y Coordinate: <b>PI Name (Map):</b> <b>Address (Map):</b> <b>Address (Data Miner):</b> 63 SHALER AVE <b>City (Data Miner):</b> Fairview Boro <b>County (Data Miner):</b> Bergen <b>Coordinate:</b> <b>Data Source:</b> Closed Sites with Remediated Contamination						
<a href="#">161</a>	1 of 1	WSW	0.58 / 3,058.07	194.69 / 186	139 77TH STREET 139 77TH ST North Bergen Twp NJ	SHWS
<b>Site ID:</b> 440339 <b>Category:</b> <b>Status:</b> <b>Status Dt:</b> <b>NPL Status:</b> <b>NPL Date:</b> <b>Eng Control Status:</b> <b>Eng Control Date:</b> <b>Deed Notice Status:</b> <b>Deed Notice Date:</b> <b>CEA Status:</b> <b>Remediation Level:</b> <b>Remedial L:</b> <b>PI Name (Map):</b> <b>Address (Map):</b> <b>Address (Data Miner):</b> 139 77TH ST <b>City (Data Miner):</b> North Bergen Twp <b>County (Data Miner):</b> Hudson <b>Coordinate:</b> <b>Data Source:</b> Closed Sites with Remediated Contamination						
<b>Community Code:</b> <b>Lead:</b> <b>Unk Contam Source:</b> <b>Dataload Date:</b> <b>Home Owner:</b> No <b>PI No:</b> G000061842 <b>PI Name (Data Miner):</b> 139 77TH STREET <b>County (Map):</b> <b>Municipality (Map):</b> <b>Zip Code (Map):</b> <b>CEA Date:</b> <b>X Coordinate:</b> <b>Y Coordinate:</b>						
<a href="#">162</a>	1 of 1	NNE	0.58 / 3,064.58	21.40 / 13	AVENTINE EDGEWATER LLC 100 THOMPSON LN Edgewater Boro NJ 07020	SHWS
<b>Site ID:</b> 226878 <b>Category:</b> 0 <b>Status:</b> Active - RAP <b>Status Dt:</b> 05-Dec-2016 <b>NPL Status:</b> <b>NPL Date:</b> <b>Eng Control Status:</b> Ongoing <b>Eng Control Date:</b> 29-Jun-2010 <b>Deed Notice Status:</b> Ongoing <b>Deed Notice Date:</b> 29-Jun-2010 <b>CEA Status:</b> <b>Remediation Level:</b> <b>Remedial L:</b> <b>PI Name (Map):</b> AVENTINE EDGEWATER LLC <b>Address (Map):</b> 100 THOMPSON LN <b>Address (Data Miner):</b> 100 THOMPSON LN <b>City (Data Miner):</b> Edgewater Boro <b>County (Data Miner):</b> Bergen <b>Coordinate:</b> NJ State Plane (NAD83) - USFEET <b>Data Source:</b> Closed Sites with Remediated Contamination; Known Contaminated Site List for New Jersey (Map)						
<b>Community Code:</b> 0213 <b>Lead:</b> RAP <b>Unk Contam Source:</b> No <b>Dataload Date:</b> 24-Mar-2022 <b>Home Owner:</b> No <b>PI No:</b> 296210 <b>PI Name (Data Miner):</b> AVENTINE EDGEWATER LLC <b>County (Map):</b> Bergen <b>Municipality (Map):</b> Edgewater Boro <b>Zip Code (Map):</b> 07020 <b>CEA Date:</b> <b>X Coordinate:</b> 633110.67 <b>Y Coordinate:</b> 720481.49						
<a href="#">163</a>	1 of 1	NNE	0.58 / 3,073.17	10.69 / 2	HARTZ MOUNTAIN INDUSTRIES 309 391 RIVER RD Edgewater Boro NJ	SHWS

Map Key	Number of Records	Direction	Distance (mi/ft)	Elev/Diff (ft)	Site	DB
Site ID:	64083				Community Code:	
Category:					Lead:	
Status:					Unk Contam Source:	
Status Dt:					Dataload Date:	
NPL Status:					Home Owner:	No
NPL Date:					PI No:	G000008795
Eng Control Status:					PI Name (Data Miner):	HARTZ MOUNTAIN INDUSTRIES
Eng Control Date:					County (Map):	
Deed Notice Status:					Municipality (Map):	
Deed Notice Date:					Zip Code (Map):	
CEA Status:					CEA Date:	
Remediation Level:					X Coordinate:	
Remedial L:					Y Coordinate:	
PI Name (Map):						
Address (Map):						
Address (Data Miner):		309 391 RIVER RD				
City (Data Miner):		Edgewater Boro				
County (Data Miner):		Bergen				
Coordinate:						
Data Source:		Closed Sites with Remediated Contamination				

<a href="#">164</a>	1 of 1	SW	0.58 / 3,077.70	194.22 / 186	12 76TH STREET 12 76TH ST North Bergen Twp NJ	SHWS
Site ID:	623799				Community Code:	
Category:					Lead:	
Status:					Unk Contam Source:	
Status Dt:					Dataload Date:	
NPL Status:					Home Owner:	Yes
NPL Date:					PI No:	793566
Eng Control Status:					PI Name (Data Miner):	12 76TH STREET
Eng Control Date:					County (Map):	
Deed Notice Status:					Municipality (Map):	
Deed Notice Date:					Zip Code (Map):	
CEA Status:					CEA Date:	
Remediation Level:					X Coordinate:	
Remedial L:					Y Coordinate:	
PI Name (Map):						
Address (Map):						
Address (Data Miner):		12 76TH ST				
City (Data Miner):		North Bergen Twp				
County (Data Miner):		Hudson				
Coordinate:						
Data Source:		Closed Sites with Remediated Contamination				

<a href="#">165</a>	1 of 1	SW	0.58 / 3,082.57	193.10 / 184	16 76TH STREET 16 76TH ST North Bergen Twp NJ	SHWS
Site ID:	619551				Community Code:	
Category:					Lead:	
Status:					Unk Contam Source:	
Status Dt:					Dataload Date:	
NPL Status:					Home Owner:	Yes
NPL Date:					PI No:	785417
Eng Control Status:					PI Name (Data Miner):	16 76TH STREET
Eng Control Date:					County (Map):	
Deed Notice Status:					Municipality (Map):	
Deed Notice Date:					Zip Code (Map):	
CEA Status:					CEA Date:	
Remediation Level:					X Coordinate:	
Remedial L:					Y Coordinate:	
PI Name (Map):						

Map Key	Number of Records	Direction	Distance (mi/ft)	Elev/Diff (ft)	Site	DB
---------	-------------------	-----------	------------------	----------------	------	----

**Address (Map):**  
**Address (Data Miner):** 16 76TH ST  
**City (Data Miner):** North Bergen Twp  
**County (Data Miner):** Hudson  
**Coordinate:**  
**Data Source:** Closed Sites with Remediated Contamination

<a href="#">166</a>	1 of 1	WSW	0.58 / 3,083.07	192.53 / 184	311 79TH STREET 311 79TH ST North Bergen Twp NJ	SHWS
---------------------	--------	-----	--------------------	-----------------	---	------

<b>Site ID:</b> 18706 <b>Category:</b> <b>Status:</b> <b>Status Dt:</b> <b>NPL Status:</b> <b>NPL Date:</b> <b>Eng Control Status:</b> <b>Eng Control Date:</b> <b>Deed Notice Status:</b> <b>Deed Notice Date:</b> <b>CEA Status:</b> <b>Remediation Level:</b> <b>Remedial L:</b> <b>PI Name (Map):</b> <b>Address (Map):</b> <b>Address (Data Miner):</b> 311 79TH ST <b>City (Data Miner):</b> North Bergen Twp <b>County (Data Miner):</b> Hudson <b>Coordinate:</b> <b>Data Source:</b> Closed Sites with Remediated Contamination	<b>Community Code:</b> <b>Lead:</b> <b>Unk Contam Source:</b> <b>Dataload Date:</b> <b>Home Owner:</b> No <b>PI No:</b> 289418 <b>PI Name (Data Miner):</b> 311 79TH STREET <b>County (Map):</b> <b>Municipality (Map):</b> <b>Zip Code (Map):</b> <b>CEA Date:</b> <b>X Coordinate:</b> <b>Y Coordinate:</b>
---	---

<a href="#">167</a>	1 of 1	N	0.59 / 3,091.30	198.81 / 190	2 WASHINGTON PLACE 2 WASHINGTON PL Cliffside Park Boro NJ	SHWS
---------------------	--------	---	--------------------	-----------------	---	------

<b>Site ID:</b> 33546 <b>Category:</b> <b>Status:</b> <b>Status Dt:</b> <b>NPL Status:</b> <b>NPL Date:</b> <b>Eng Control Status:</b> <b>Eng Control Date:</b> <b>Deed Notice Status:</b> <b>Deed Notice Date:</b> <b>CEA Status:</b> <b>Remediation Level:</b> <b>Remedial L:</b> <b>PI Name (Map):</b> <b>Address (Map):</b> <b>Address (Data Miner):</b> 2 WASHINGTON PL <b>City (Data Miner):</b> Cliffside Park Boro <b>County (Data Miner):</b> Bergen <b>Coordinate:</b> <b>Data Source:</b> Closed Sites with Remediated Contamination	<b>Community Code:</b> <b>Lead:</b> <b>Unk Contam Source:</b> <b>Dataload Date:</b> <b>Home Owner:</b> No <b>PI No:</b> 270175 <b>PI Name (Data Miner):</b> 2 WASHINGTON PLACE <b>County (Map):</b> <b>Municipality (Map):</b> <b>Zip Code (Map):</b> <b>CEA Date:</b> <b>X Coordinate:</b> <b>Y Coordinate:</b>
--	--

<a href="#">168</a>	1 of 1	SW	0.59 / 3,110.37	192.95 / 184	19 76TH STREET 19 76TH ST North Bergen Twp NJ	SHWS
---------------------	--------	----	--------------------	-----------------	---	------

<b>Site ID:</b> 664737 <b>Category:</b>	<b>Community Code:</b> <b>Lead:</b>
--	--

Map Key	Number of Records	Direction	Distance (mi/ft)	Elev/Diff (ft)	Site	DB
---------	-------------------	-----------	------------------	----------------	------	----

<b>Status:</b>					<b>Unk Contam Source:</b>	
<b>Status Dt:</b>					<b>Dataload Date:</b>	
<b>NPL Status:</b>					<b>Home Owner:</b>	Yes
<b>NPL Date:</b>					<b>PI No:</b>	928222
<b>Eng Control Status:</b>					<b>PI Name (Data Miner):</b>	19 76TH STREET
<b>Eng Control Date:</b>					<b>County (Map):</b>	
<b>Deed Notice Status:</b>					<b>Municipality (Map):</b>	
<b>Deed Notice Date:</b>					<b>Zip Code (Map):</b>	
<b>CEA Status:</b>					<b>CEA Date:</b>	
<b>Remediation Level:</b>					<b>X Coordinate:</b>	
<b>Remedial L:</b>					<b>Y Coordinate:</b>	
<b>PI Name (Map):</b>						
<b>Address (Map):</b>						
<b>Address (Data Miner):</b>		19 76TH ST				
<b>City (Data Miner):</b>		North Bergen Twp				
<b>County (Data Miner):</b>		Hudson				
<b>Coordinate:</b>						
<b>Data Source:</b>		Closed Sites with Remediated Contamination				

<a href="#">169</a>	1 of 1	SW	0.59 / 3,113.76	196.04 / 187	21 76TH STREET 21 76TH ST North Bergen Twp NJ	SHWS
---------------------	--------	----	--------------------	-----------------	---	------

<b>Site ID:</b>	499670				<b>Community Code:</b>	
<b>Category:</b>					<b>Lead:</b>	
<b>Status:</b>					<b>Unk Contam Source:</b>	
<b>Status Dt:</b>					<b>Dataload Date:</b>	
<b>NPL Status:</b>					<b>Home Owner:</b>	Yes
<b>NPL Date:</b>					<b>PI No:</b>	629752
<b>Eng Control Status:</b>					<b>PI Name (Data Miner):</b>	21 76TH STREET
<b>Eng Control Date:</b>					<b>County (Map):</b>	
<b>Deed Notice Status:</b>					<b>Municipality (Map):</b>	
<b>Deed Notice Date:</b>					<b>Zip Code (Map):</b>	
<b>CEA Status:</b>					<b>CEA Date:</b>	
<b>Remediation Level:</b>					<b>X Coordinate:</b>	
<b>Remedial L:</b>					<b>Y Coordinate:</b>	
<b>PI Name (Map):</b>						
<b>Address (Map):</b>						
<b>Address (Data Miner):</b>		21 76TH ST				
<b>City (Data Miner):</b>		North Bergen Twp				
<b>County (Data Miner):</b>		Hudson				
<b>Coordinate:</b>						
<b>Data Source:</b>		Closed Sites with Remediated Contamination				

<a href="#">170</a>	1 of 1	SW	0.59 / 3,129.20	194.67 / 186	K&I LAUNDROMAT APARTMENTS 7604 PARK AVE North Bergen Twp NJ	SHWS
---------------------	--------	----	--------------------	-----------------	---	------

<b>Site ID:</b>	18604				<b>Community Code:</b>	
<b>Category:</b>					<b>Lead:</b>	
<b>Status:</b>					<b>Unk Contam Source:</b>	
<b>Status Dt:</b>					<b>Dataload Date:</b>	
<b>NPL Status:</b>					<b>Home Owner:</b>	Yes
<b>NPL Date:</b>					<b>PI No:</b>	23017
<b>Eng Control Status:</b>					<b>PI Name (Data Miner):</b>	K&I LAUNDROMAT APARTMENTS
<b>Eng Control Date:</b>					<b>County (Map):</b>	
<b>Deed Notice Status:</b>					<b>Municipality (Map):</b>	
<b>Deed Notice Date:</b>					<b>Zip Code (Map):</b>	
<b>CEA Status:</b>					<b>CEA Date:</b>	
<b>Remediation Level:</b>					<b>X Coordinate:</b>	
<b>Remedial L:</b>					<b>Y Coordinate:</b>	
<b>PI Name (Map):</b>						
<b>Address (Map):</b>						
<b>Address (Data Miner):</b>		7604 PARK AVE				
<b>City (Data Miner):</b>		North Bergen Twp				

Map Key	Number of Records	Direction	Distance (mi/ft)	Elev/Diff (ft)	Site	DB
<b>County (Data Miner):</b>		Hudson				
<b>Coordinate:</b>						
<b>Data Source:</b>		Closed Sites with Remediated Contamination				
<a href="#">171</a>	1 of 1	NNW	0.59 / 3,129.76	234.44 / 226	186 OAKWOOD AVENUE 186 OAKWOOD AVE Cliffside Park Boro NJ	SHWS
<b>Site ID:</b>	647462			<b>Community Code:</b>		
<b>Category:</b>				<b>Lead:</b>		
<b>Status:</b>				<b>Unk Contam Source:</b>		
<b>Status Dt:</b>				<b>Dataload Date:</b>		
<b>NPL Status:</b>				<b>Home Owner:</b>	Yes	
<b>NPL Date:</b>				<b>PI No:</b>	834548	
<b>Eng Control Status:</b>				<b>PI Name (Data Miner):</b>	186 OAKWOOD AVENUE	
<b>Eng Control Date:</b>				<b>County (Map):</b>		
<b>Deed Notice Status:</b>				<b>Municipality (Map):</b>		
<b>Deed Notice Date:</b>				<b>Zip Code (Map):</b>		
<b>CEA Status:</b>				<b>CEA Date:</b>		
<b>Remediation Level:</b>				<b>X Coordinate:</b>		
<b>Remedial L:</b>				<b>Y Coordinate:</b>		
<b>PI Name (Map):</b>						
<b>Address (Map):</b>						
<b>Address (Data Miner):</b>	186 OAKWOOD AVE					
<b>City (Data Miner):</b>	Cliffside Park Boro					
<b>County (Data Miner):</b>	Bergen					
<b>Coordinate:</b>						
<b>Data Source:</b>	Closed Sites with Remediated Contamination					
<a href="#">172</a>	1 of 1	NW	0.59 / 3,133.67	220.79 / 212	289 DESTOTO PLACE 289 DESOTO PL Fairview Boro NJ	SHWS
<b>Site ID:</b>	570968			<b>Community Code:</b>		
<b>Category:</b>				<b>Lead:</b>		
<b>Status:</b>				<b>Unk Contam Source:</b>		
<b>Status Dt:</b>				<b>Dataload Date:</b>		
<b>NPL Status:</b>				<b>Home Owner:</b>	Yes	
<b>NPL Date:</b>				<b>PI No:</b>	715157	
<b>Eng Control Status:</b>				<b>PI Name (Data Miner):</b>	289 DESTOTO PLACE	
<b>Eng Control Date:</b>				<b>County (Map):</b>		
<b>Deed Notice Status:</b>				<b>Municipality (Map):</b>		
<b>Deed Notice Date:</b>				<b>Zip Code (Map):</b>		
<b>CEA Status:</b>				<b>CEA Date:</b>		
<b>Remediation Level:</b>				<b>X Coordinate:</b>		
<b>Remedial L:</b>				<b>Y Coordinate:</b>		
<b>PI Name (Map):</b>						
<b>Address (Map):</b>						
<b>Address (Data Miner):</b>	289 DESOTO PL					
<b>City (Data Miner):</b>	Fairview Boro					
<b>County (Data Miner):</b>	Bergen					
<b>Coordinate:</b>						
<b>Data Source:</b>	Closed Sites with Remediated Contamination					
<a href="#">173</a>	1 of 1	N	0.59 / 3,140.59	232.35 / 224	233 DAY AVENUE 233 DAY AVE Cliffside Park Boro NJ	SHWS
<b>Site ID:</b>	189400			<b>Community Code:</b>		
<b>Category:</b>				<b>Lead:</b>		
<b>Status:</b>				<b>Unk Contam Source:</b>		
<b>Status Dt:</b>				<b>Dataload Date:</b>		
<b>NPL Status:</b>				<b>Home Owner:</b>	Yes	



Map Key	Number of Records	Direction	Distance (mi/ft)	Elev/Diff (ft)	Site	DB
<b>NPL Date:</b> <b>Eng Control Status:</b> <b>Eng Control Date:</b> <b>Deed Notice Status:</b> <b>Deed Notice Date:</b> <b>CEA Status:</b> <b>Remediation Level:</b> <b>Remedial L:</b> <b>PI Name (Map):</b> <b>Address (Map):</b> <b>Address (Data Miner):</b> <b>City (Data Miner):</b> <b>County (Data Miner):</b> <b>Coordinate:</b> <b>Data Source:</b>					<b>PI No:</b> 248859 <b>PI Name (Data Miner):</b> 233 DAY AVENUE <b>County (Map):</b> <b>Municipality (Map):</b> <b>Zip Code (Map):</b> <b>CEA Date:</b> <b>X Coordinate:</b> <b>Y Coordinate:</b>	
		233 DAY AVE				
		Cliffside Park Boro				
		Bergen				
		Closed Sites with Remediated Contamination				

<a href="#">174</a>	1 of 1	NW	0.60 / 3,148.32	222.09 / 213	28 HAMILTON ST 28 HAMILTON ST Fairview Boro NJ 07022	SHWS
<b>Site ID:</b>	664249				<b>Community Code:</b> 0218	
<b>Category:</b>	0				<b>Lead:</b> UHOT	
<b>Status:</b>	Active				<b>Unk Contam Source:</b> No	
<b>Status Dt:</b>	18-Feb-2021				<b>Dataload Date:</b> 24-Mar-2022	
<b>NPL Status:</b>					<b>Home Owner:</b> Yes	
<b>NPL Date:</b>					<b>PI No:</b> 927094	
<b>Eng Control Status:</b>					<b>PI Name (Data Miner):</b> 28 HAMILTON ST	
<b>Eng Control Date:</b>					<b>County (Map):</b> Bergen	
<b>Deed Notice Status:</b>					<b>Municipality (Map):</b> Fairview Boro	
<b>Deed Notice Date:</b>					<b>Zip Code (Map):</b> 07022	
<b>CEA Status:</b>					<b>CEA Date:</b>	
<b>Remediation Level:</b>	C1				<b>X Coordinate:</b> 630662.0	
<b>Remedial L:</b>					<b>Y Coordinate:</b> 720399.0	
<b>PI Name (Map):</b>	28 HAMILTON ST					
<b>Address (Map):</b>	28 HAMILTON ST					
<b>Address (Data Miner):</b>	28 HAMILTON ST					
<b>City (Data Miner):</b>	Fairview Boro					
<b>County (Data Miner):</b>	Bergen					
<b>Coordinate:</b>	NJ State Plane (NAD83) - USFEET					
<b>Data Source:</b>	Active Sites with Confirmed Contamination; Known Contaminated Site List for New Jersey (Map)					

<a href="#">175</a>	1 of 1	N	0.60 / 3,154.87	195.53 / 187	ABBASSI REALTY 9 WASHINGTON PL Cliffside Park Boro NJ	SHWS
<b>Site ID:</b>	31787				<b>Community Code:</b>	
<b>Category:</b>					<b>Lead:</b>	
<b>Status:</b>					<b>Unk Contam Source:</b>	
<b>Status Dt:</b>					<b>Dataload Date:</b>	
<b>NPL Status:</b>					<b>Home Owner:</b> No	
<b>NPL Date:</b>					<b>PI No:</b> 195515	
<b>Eng Control Status:</b>					<b>PI Name (Data Miner):</b> ABBASSI REALTY	
<b>Eng Control Date:</b>					<b>County (Map):</b>	
<b>Deed Notice Status:</b>					<b>Municipality (Map):</b>	
<b>Deed Notice Date:</b>					<b>Zip Code (Map):</b>	
<b>CEA Status:</b>					<b>CEA Date:</b>	
<b>Remediation Level:</b>					<b>X Coordinate:</b>	
<b>Remedial L:</b>					<b>Y Coordinate:</b>	
<b>PI Name (Map):</b>						
<b>Address (Map):</b>						
<b>Address (Data Miner):</b>	9 WASHINGTON PL					
<b>City (Data Miner):</b>	Cliffside Park Boro					
<b>County (Data Miner):</b>	Bergen					
<b>Coordinate:</b>						
<b>Data Source:</b>	Closed Sites with Remediated Contamination					

Map Key	Number of Records	Direction	Distance (mi/ft)	Elev/Diff (ft)	Site	DB
<a href="#">176</a>	1 of 1	WSW	0.60 / 3,161.32	190.21 / 182	308 78TH STREET 308 78TH ST North Bergen Twp NJ	SHWS
<b>Site ID:</b>	632563				<b>Community Code:</b>	
<b>Category:</b>					<b>Lead:</b>	
<b>Status:</b>					<b>Unk Contam Source:</b>	
<b>Status Dt:</b>					<b>Dataload Date:</b>	
<b>NPL Status:</b>					<b>Home Owner:</b>	Yes
<b>NPL Date:</b>					<b>PI No:</b>	810335
<b>Eng Control Status:</b>					<b>PI Name (Data Miner):</b>	308 78TH STREET
<b>Eng Control Date:</b>					<b>County (Map):</b>	
<b>Deed Notice Status:</b>					<b>Municipality (Map):</b>	
<b>Deed Notice Date:</b>					<b>Zip Code (Map):</b>	
<b>CEA Status:</b>					<b>CEA Date:</b>	
<b>Remediation Level:</b>					<b>X Coordinate:</b>	
<b>Remedial L:</b>					<b>Y Coordinate:</b>	
<b>PI Name (Map):</b>						
<b>Address (Map):</b>						
<b>Address (Data Miner):</b>		308 78TH ST				
<b>City (Data Miner):</b>		North Bergen Twp				
<b>County (Data Miner):</b>		Hudson				
<b>Coordinate:</b>						
<b>Data Source:</b>		Closed Sites with Remediated Contamination				
<a href="#">177</a>	1 of 1	N	0.60 / 3,163.69	220.05 / 211	208 RIVERVIEW PLACE 208 RIVERVIEW PL Cliffside Park Boro NJ	SHWS
<b>Site ID:</b>	626599				<b>Community Code:</b>	
<b>Category:</b>					<b>Lead:</b>	
<b>Status:</b>					<b>Unk Contam Source:</b>	
<b>Status Dt:</b>					<b>Dataload Date:</b>	
<b>NPL Status:</b>					<b>Home Owner:</b>	Yes
<b>NPL Date:</b>					<b>PI No:</b>	798906
<b>Eng Control Status:</b>					<b>PI Name (Data Miner):</b>	208 RIVERVIEW PLACE
<b>Eng Control Date:</b>					<b>County (Map):</b>	
<b>Deed Notice Status:</b>					<b>Municipality (Map):</b>	
<b>Deed Notice Date:</b>					<b>Zip Code (Map):</b>	
<b>CEA Status:</b>					<b>CEA Date:</b>	
<b>Remediation Level:</b>					<b>X Coordinate:</b>	
<b>Remedial L:</b>					<b>Y Coordinate:</b>	
<b>PI Name (Map):</b>						
<b>Address (Map):</b>						
<b>Address (Data Miner):</b>		208 RIVERVIEW PL				
<b>City (Data Miner):</b>		Cliffside Park Boro				
<b>County (Data Miner):</b>		Bergen				
<b>Coordinate:</b>						
<b>Data Source:</b>		Closed Sites with Remediated Contamination				
<a href="#">178</a>	1 of 1	NW	0.60 / 3,177.55	219.62 / 211	292 DESOTA PLACE 292 DESOTO PL Fairview Boro NJ	SHWS
<b>Site ID:</b>	190958				<b>Community Code:</b>	
<b>Category:</b>					<b>Lead:</b>	
<b>Status:</b>					<b>Unk Contam Source:</b>	
<b>Status Dt:</b>					<b>Dataload Date:</b>	
<b>NPL Status:</b>					<b>Home Owner:</b>	Yes
<b>NPL Date:</b>					<b>PI No:</b>	250901
<b>Eng Control Status:</b>					<b>PI Name (Data Miner):</b>	292 DESOTA PLACE
<b>Eng Control Date:</b>					<b>County (Map):</b>	

Map Key	Number of Records	Direction	Distance (mi/ft)	Elev/Diff (ft)	Site	DB
<b>Deed Notice Status:</b>				<b>Municipality (Map):</b>		
<b>Deed Notice Date:</b>				<b>Zip Code (Map):</b>		
<b>CEA Status:</b>				<b>CEA Date:</b>		
<b>Remediation Level:</b>				<b>X Coordinate:</b>		
<b>Remedial L:</b>				<b>Y Coordinate:</b>		
<b>PI Name (Map):</b>						
<b>Address (Map):</b>						
<b>Address (Data Miner):</b>		292 DESOTO PL				
<b>City (Data Miner):</b>		Fairview Boro				
<b>County (Data Miner):</b>		Bergen				
<b>Coordinate:</b>						
<b>Data Source:</b>		Closed Sites with Remediated Contamination				

[179](#) 1 of 1 WSW 0.60 / 3,187.29 190.16 / 182 226-77th STREET 226 77TH ST North Bergen Twp NJ SHWS

<b>Site ID:</b>	650489	<b>Community Code:</b>	
<b>Category:</b>		<b>Lead:</b>	
<b>Status:</b>		<b>Unk Contam Source:</b>	
<b>Status Dt:</b>		<b>Dataload Date:</b>	
<b>NPL Status:</b>		<b>Home Owner:</b>	Yes
<b>NPL Date:</b>		<b>PI No:</b>	841080
<b>Eng Control Status:</b>		<b>PI Name (Data Miner):</b>	226-77th STREET
<b>Eng Control Date:</b>		<b>County (Map):</b>	
<b>Deed Notice Status:</b>		<b>Municipality (Map):</b>	
<b>Deed Notice Date:</b>		<b>Zip Code (Map):</b>	
<b>CEA Status:</b>		<b>CEA Date:</b>	
<b>Remediation Level:</b>		<b>X Coordinate:</b>	
<b>Remedial L:</b>		<b>Y Coordinate:</b>	
<b>PI Name (Map):</b>			
<b>Address (Map):</b>			
<b>Address (Data Miner):</b>	226 77TH ST		
<b>City (Data Miner):</b>	North Bergen Twp		
<b>County (Data Miner):</b>	Hudson		
<b>Coordinate:</b>			
<b>Data Source:</b>	Closed Sites with Remediated Contamination		

[180](#) 1 of 1 W 0.61 / 3,197.37 209.34 / 201 NORTH HUDSON PARK 79TH ST North Bergen Twp NJ 07047 SHWS

<b>Site ID:</b>	49258	<b>Community Code:</b>	0908
<b>Category:</b>	1	<b>Lead:</b>	POST-REM
<b>Status:</b>	Active - Post Rem	<b>Unk Contam Source:</b>	No
<b>Status Dt:</b>	27-Jan-2000	<b>Dataload Date:</b>	24-Mar-2022
<b>NPL Status:</b>		<b>Home Owner:</b>	No
<b>NPL Date:</b>		<b>PI No:</b>	023643
<b>Eng Control Status:</b>		<b>PI Name (Data Miner):</b>	NORTH HUDSON PARK
<b>Eng Control Date:</b>		<b>County (Map):</b>	Hudson
<b>Deed Notice Status:</b>		<b>Municipality (Map):</b>	North Bergen Twp
<b>Deed Notice Date:</b>		<b>Zip Code (Map):</b>	07047
<b>CEA Status:</b>	Ongoing	<b>CEA Date:</b>	27-Jan-2000
<b>Remediation Level:</b>	C2	<b>X Coordinate:</b>	629313.0
<b>Remedial L:</b>		<b>Y Coordinate:</b>	717159.0
<b>PI Name (Map):</b>	NORTH HUDSON PARK		
<b>Address (Map):</b>	79TH ST		
<b>Address (Data Miner):</b>	79TH ST		
<b>City (Data Miner):</b>	North Bergen Twp		
<b>County (Data Miner):</b>	Hudson		
<b>Coordinate:</b>	NJ State Plane (NAD83) - USFEET		
<b>Data Source:</b>	Active Sites with Confirmed Contamination; Known Contaminated Site List for New Jersey (Map)		

Map Key	Number of Records	Direction	Distance (mi/ft)	Elev/Diff (ft)	Site	DB
<a href="#">181</a>	1 of 1	WSW	0.61 / 3,223.58	187.61 / 179	7711 HUDSON AVENUE 7711 HUDSON AVE North Bergen Twp NJ	SHWS
<b>Site ID:</b>	614531				<b>Community Code:</b>	
<b>Category:</b>					<b>Lead:</b>	
<b>Status:</b>					<b>Unk Contam Source:</b>	
<b>Status Dt:</b>					<b>Dataload Date:</b>	
<b>NPL Status:</b>					<b>Home Owner:</b>	Yes
<b>NPL Date:</b>					<b>PI No:</b>	777404
<b>Eng Control Status:</b>					<b>PI Name (Data Miner):</b>	7711 HUDSON AVENUE
<b>Eng Control Date:</b>					<b>County (Map):</b>	
<b>Deed Notice Status:</b>					<b>Municipality (Map):</b>	
<b>Deed Notice Date:</b>					<b>Zip Code (Map):</b>	
<b>CEA Status:</b>					<b>CEA Date:</b>	
<b>Remediation Level:</b>					<b>X Coordinate:</b>	
<b>Remedial L:</b>					<b>Y Coordinate:</b>	
<b>PI Name (Map):</b>						
<b>Address (Map):</b>						
<b>Address (Data Miner):</b>	7711 HUDSON AVE					
<b>City (Data Miner):</b>	North Bergen Twp					
<b>County (Data Miner):</b>	Hudson					
<b>Coordinate:</b>						
<b>Data Source:</b>	Closed Sites with Remediated Contamination					
<a href="#">182</a>	1 of 1	WSW	0.61 / 3,243.77	194.90 / 186	316 78TH STREET 316 78TH ST North Bergen Twp NJ	SHWS
<b>Site ID:</b>	542638				<b>Community Code:</b>	
<b>Category:</b>					<b>Lead:</b>	
<b>Status:</b>					<b>Unk Contam Source:</b>	
<b>Status Dt:</b>					<b>Dataload Date:</b>	
<b>NPL Status:</b>					<b>Home Owner:</b>	Yes
<b>NPL Date:</b>					<b>PI No:</b>	680341
<b>Eng Control Status:</b>					<b>PI Name (Data Miner):</b>	316 78TH STREET
<b>Eng Control Date:</b>					<b>County (Map):</b>	
<b>Deed Notice Status:</b>					<b>Municipality (Map):</b>	
<b>Deed Notice Date:</b>					<b>Zip Code (Map):</b>	
<b>CEA Status:</b>					<b>CEA Date:</b>	
<b>Remediation Level:</b>					<b>X Coordinate:</b>	
<b>Remedial L:</b>					<b>Y Coordinate:</b>	
<b>PI Name (Map):</b>						
<b>Address (Map):</b>						
<b>Address (Data Miner):</b>	316 78TH ST					
<b>City (Data Miner):</b>	North Bergen Twp					
<b>County (Data Miner):</b>	Hudson					
<b>Coordinate:</b>						
<b>Data Source:</b>	Closed Sites with Remediated Contamination					
<a href="#">183</a>	1 of 1	W	0.62 / 3,253.10	213.25 / 205	8421 BERGENLINE AVENUE 8421 BERGENLINE AVE North Bergen Twp NJ	SHWS
<b>Site ID:</b>	225878				<b>Community Code:</b>	
<b>Category:</b>					<b>Lead:</b>	
<b>Status:</b>					<b>Unk Contam Source:</b>	
<b>Status Dt:</b>					<b>Dataload Date:</b>	
<b>NPL Status:</b>					<b>Home Owner:</b>	No
<b>NPL Date:</b>					<b>PI No:</b>	294822
<b>Eng Control Status:</b>					<b>PI Name (Data Miner):</b>	8421 BERGENLINE AVENUE
<b>Eng Control Date:</b>					<b>County (Map):</b>	
<b>Deed Notice Status:</b>					<b>Municipality (Map):</b>	
<b>Deed Notice Date:</b>					<b>Zip Code (Map):</b>	
<b>CEA Status:</b>					<b>CEA Date:</b>	

Map Key	Number of Records	Direction	Distance (mi/ft)	Elev/Diff (ft)	Site	DB
---------	-------------------	-----------	------------------	----------------	------	----

**Remediation Level:**  
**Remedial L:**  
**PI Name (Map):**  
**Address (Map):**  
**Address (Data Miner):** 8421 BERGENLINE AVE  
**City (Data Miner):** North Bergen Twp  
**County (Data Miner):** Hudson  
**Coordinate:**  
**Data Source:** Closed Sites with Remediated Contamination

**X Coordinate:**  
**Y Coordinate:**

<a href="#">184</a>	1 of 1	WSW	0.62 / 3,268.05	189.00 / 180	IMMACULATE HEART OF MARY CHAPEL 7615 BROADWAY North Bergen Twp NJ 07047	SHWS
---------------------	--------	-----	--------------------	-----------------	--	------

<b>Site ID:</b>	662498	<b>Community Code:</b>	0908
<b>Category:</b>	1	<b>Lead:</b>	LSRP
<b>Status:</b>	Active	<b>Unk Contam Source:</b>	No
<b>Status Dt:</b>	12-Jan-2021	<b>Dataload Date:</b>	24-Mar-2022
<b>NPL Status:</b>		<b>Home Owner:</b>	No
<b>NPL Date:</b>		<b>PI No:</b>	923601
<b>Eng Control Status:</b>		<b>PI Name (Data Miner):</b>	IMMACULATE HEART OF MARY CHAPEL
<b>Eng Control Date:</b>		<b>County (Map):</b>	Hudson
<b>Deed Notice Status:</b>		<b>Municipality (Map):</b>	North Bergen Twp
<b>Deed Notice Date:</b>		<b>Zip Code (Map):</b>	07047
<b>CEA Status:</b>		<b>CEA Date:</b>	
<b>Remediation Level:</b>		<b>X Coordinate:</b>	629809.0
<b>Remedial L:</b>	LSRP Default Category	<b>Y Coordinate:</b>	715893.0
<b>PI Name (Map):</b>	IMMACULATE HEART OF MARY CHAPEL		
<b>Address (Map):</b>	7615 BROADWAY		
<b>Address (Data Miner):</b>	7615 BROADWAY		
<b>City (Data Miner):</b>	North Bergen Twp		
<b>County (Data Miner):</b>	Hudson		
<b>Coordinate:</b>	NJ State Plane (NAD83) - USFEET		
<b>Data Source:</b>	Active Sites with Confirmed Contamination; Known Contaminated Site List for New Jersey (Map)		

<a href="#">185</a>	1 of 1	NNW	0.62 / 3,274.47	219.88 / 211	97 SHALER AVENUE 97 SHALER AVE Fairview Boro NJ	SHWS
---------------------	--------	-----	--------------------	-----------------	---	------

<b>Site ID:</b>	668502	<b>Community Code:</b>	
<b>Category:</b>		<b>Lead:</b>	
<b>Status:</b>		<b>Unk Contam Source:</b>	
<b>Status Dt:</b>		<b>Dataload Date:</b>	
<b>NPL Status:</b>		<b>Home Owner:</b>	Yes
<b>NPL Date:</b>		<b>PI No:</b>	935508
<b>Eng Control Status:</b>		<b>PI Name (Data Miner):</b>	97 SHALER AVENUE
<b>Eng Control Date:</b>		<b>County (Map):</b>	
<b>Deed Notice Status:</b>		<b>Municipality (Map):</b>	
<b>Deed Notice Date:</b>		<b>Zip Code (Map):</b>	
<b>CEA Status:</b>		<b>CEA Date:</b>	
<b>Remediation Level:</b>		<b>X Coordinate:</b>	
<b>Remedial L:</b>		<b>Y Coordinate:</b>	
<b>PI Name (Map):</b>			
<b>Address (Map):</b>			
<b>Address (Data Miner):</b>	97 SHALER AVE		
<b>City (Data Miner):</b>	Fairview Boro		
<b>County (Data Miner):</b>	Bergen		
<b>Coordinate:</b>			
<b>Data Source:</b>	Closed Sites with Remediated Contamination		

<a href="#">186</a>	1 of 1	N	0.62 / 3,285.64	229.43 / 221	225 RIVERVIEW PLACE 225 RIVERVIEW PL	SHWS
---------------------	--------	---	--------------------	-----------------	---	------

Map Key	Number of Records	Direction	Distance (mi/ft)	Elev/Diff (ft)	Site	DB
<b>Cliffside Park Boro NJ</b>						
Site ID:	483625				Community Code:	
Category:					Lead:	
Status:					Unk Contam Source:	
Status Dt:					Dataload Date:	
NPL Status:					Home Owner:	Yes
NPL Date:					PI No:	610088
Eng Control Status:					PI Name (Data Miner):	225 RIVERVIEW PLACE
Eng Control Date:					County (Map):	
Deed Notice Status:					Municipality (Map):	
Deed Notice Date:					Zip Code (Map):	
CEA Status:					CEA Date:	
Remediation Level:					X Coordinate:	
Remedial L:					Y Coordinate:	
PI Name (Map):						
Address (Map):						
Address (Data Miner):		225 RIVERVIEW PL				
City (Data Miner):		Cliffside Park Boro				
County (Data Miner):		Bergen				
Coordinate:						
Data Source:		Closed Sites with Remediated Contamination				
<a href="#">187</a>	1 of 1	NW	0.62 / 3,286.05	222.86 / 214	FULL STOP FLOWERS 320 FAIRVIEW AVE Fairview Boro NJ	SHWS
Site ID:	50109				Community Code:	
Category:					Lead:	
Status:					Unk Contam Source:	
Status Dt:					Dataload Date:	
NPL Status:					Home Owner:	No
NPL Date:					PI No:	31600
Eng Control Status:					PI Name (Data Miner):	FULL STOP FLOWERS
Eng Control Date:					County (Map):	
Deed Notice Status:					Municipality (Map):	
Deed Notice Date:					Zip Code (Map):	
CEA Status:					CEA Date:	
Remediation Level:					X Coordinate:	
Remedial L:					Y Coordinate:	
PI Name (Map):						
Address (Map):						
Address (Data Miner):		320 FAIRVIEW AVE				
City (Data Miner):		Fairview Boro				
County (Data Miner):		Bergen				
Coordinate:						
Data Source:		Closed Sites with Remediated Contamination				
<a href="#">188</a>	1 of 1	NNW	0.62 / 3,297.90	220.78 / 212	279 WILSON AVENUE 279 WILSON AVE Fairview Boro NJ	SHWS
Site ID:	378307				Community Code:	
Category:					Lead:	
Status:					Unk Contam Source:	
Status Dt:					Dataload Date:	
NPL Status:					Home Owner:	Yes
NPL Date:					PI No:	469021
Eng Control Status:					PI Name (Data Miner):	279 WILSON AVENUE
Eng Control Date:					County (Map):	
Deed Notice Status:					Municipality (Map):	
Deed Notice Date:					Zip Code (Map):	
CEA Status:					CEA Date:	
Remediation Level:					X Coordinate:	
Remedial L:					Y Coordinate:	



Map Key	Number of Records	Direction	Distance (mi/ft)	Elev/Diff (ft)	Site	DB
---------	-------------------	-----------	------------------	----------------	------	----

**PI Name (Map):**  
**Address (Map):**  
**Address (Data Miner):** 279 WILSON AVE  
**City (Data Miner):** Fairview Boro  
**County (Data Miner):** Bergen  
**Coordinate:**  
**Data Source:** Closed Sites with Remediated Contamination

<a href="#">189</a>	1 of 1	NNW	0.63 / 3,326.16	235.26 / 227	253 DAY AVENUE 253 DAY AVE Cliffside Park Boro NJ	SHWS
---------------------	--------	-----	-----------------	--------------	---	------

<b>Site ID:</b> 220628 <b>Category:</b> <b>Status:</b> <b>Status Dt:</b> <b>NPL Status:</b> <b>NPL Date:</b> <b>Eng Control Status:</b> <b>Eng Control Date:</b> <b>Deed Notice Status:</b> <b>Deed Notice Date:</b> <b>CEA Status:</b> <b>Remediation Level:</b> <b>Remedial L:</b> <b>PI Name (Map):</b> <b>Address (Map):</b> <b>Address (Data Miner):</b> 253 DAY AVE <b>City (Data Miner):</b> Cliffside Park Boro <b>County (Data Miner):</b> Bergen <b>Coordinate:</b> <b>Data Source:</b> Closed Sites with Remediated Contamination	<b>Community Code:</b> <b>Lead:</b> <b>Unk Contam Source:</b> <b>Dataload Date:</b> <b>Home Owner:</b> Yes <b>PI No:</b> 288056 <b>PI Name (Data Miner):</b> 253 DAY AVENUE <b>County (Map):</b> <b>Municipality (Map):</b> <b>Zip Code (Map):</b> <b>CEA Date:</b> <b>X Coordinate:</b> <b>Y Coordinate:</b>
---	---

<a href="#">190</a>	1 of 1	NNW	0.63 / 3,327.19	232.70 / 224	246 DAY AVENUE 246 DAY AVE Cliffside Park Boro NJ	SHWS
---------------------	--------	-----	-----------------	--------------	---	------

<b>Site ID:</b> 567093 <b>Category:</b> <b>Status:</b> <b>Status Dt:</b> <b>NPL Status:</b> <b>NPL Date:</b> <b>Eng Control Status:</b> <b>Eng Control Date:</b> <b>Deed Notice Status:</b> <b>Deed Notice Date:</b> <b>CEA Status:</b> <b>Remediation Level:</b> <b>Remedial L:</b> <b>PI Name (Map):</b> <b>Address (Map):</b> <b>Address (Data Miner):</b> 246 DAY AVE <b>City (Data Miner):</b> Cliffside Park Boro <b>County (Data Miner):</b> Bergen <b>Coordinate:</b> <b>Data Source:</b> Closed Sites with Remediated Contamination	<b>Community Code:</b> <b>Lead:</b> <b>Unk Contam Source:</b> <b>Dataload Date:</b> <b>Home Owner:</b> Yes <b>PI No:</b> 710435 <b>PI Name (Data Miner):</b> 246 DAY AVENUE <b>County (Map):</b> <b>Municipality (Map):</b> <b>Zip Code (Map):</b> <b>CEA Date:</b> <b>X Coordinate:</b> <b>Y Coordinate:</b>
---	---

<a href="#">191</a>	1 of 1	NE	0.63 / 3,349.32	11.16 / 3	RIVER CLUB APARTMENTS 435 RIVER RD Edgewater Boro NJ 07020	SHWS
---------------------	--------	----	-----------------	-----------	--	------

<b>Site ID:</b> 64976	<b>Community Code:</b> 0213
-----------------------	-----------------------------

Map Key	Number of Records	Direction	Distance (mi/ft)	Elev/Diff (ft)	Site	DB
<b>Category:</b>	1				<b>Lead:</b> POST-REM	
<b>Status:</b>	Active - Post Rem				<b>Unk Contam Source:</b> No	
<b>Status Dt:</b>	20-Feb-2020				<b>Dataload Date:</b> 24-Mar-2022	
<b>NPL Status:</b>					<b>Home Owner:</b> No	
<b>NPL Date:</b>					<b>PI No:</b> G000025520	
<b>Eng Control Status:</b>					<b>PI Name (Data Miner):</b> RIVER CLUB APARTMENTS	
<b>Eng Control Date:</b>					<b>County (Map):</b> Bergen	
<b>Deed Notice Status:</b>					<b>Municipality (Map):</b> Edgewater Boro	
<b>Deed Notice Date:</b>					<b>Zip Code (Map):</b> 07020	
<b>CEA Status:</b>					<b>CEA Date:</b>	
<b>Remediation Level:</b>	C1				<b>X Coordinate:</b> 634619.0	
<b>Remedial L:</b>					<b>Y Coordinate:</b> 720678.0	
<b>PI Name (Map):</b>		RIVER CLUB APARTMENTS				
<b>Address (Map):</b>		435 RIVER RD				
<b>Address (Data Miner):</b>		435 RIVER RD				
<b>City (Data Miner):</b>		Edgewater Boro				
<b>County (Data Miner):</b>		Bergen				
<b>Coordinate:</b>		NJ State Plane (NAD83) - USFEET				
<b>Data Source:</b>		Active Sites with Confirmed Contamination; Known Contaminated Site List for New Jersey (Map)				

<a href="#">192</a>	1 of 1	<b>NNW</b>	<b>0.64 / 3,357.18</b>	<b>227.55 / 219</b>	<b>135 FULTON AVENUE 135 FULTON AVE Fairview Boro NJ</b>	<b>SHWS</b>
<b>Site ID:</b>	539722				<b>Community Code:</b>	
<b>Category:</b>					<b>Lead:</b>	
<b>Status:</b>					<b>Unk Contam Source:</b>	
<b>Status Dt:</b>					<b>Dataload Date:</b>	
<b>NPL Status:</b>					<b>Home Owner:</b>	Yes
<b>NPL Date:</b>					<b>PI No:</b>	677021
<b>Eng Control Status:</b>					<b>PI Name (Data Miner):</b>	135 FULTON AVENUE
<b>Eng Control Date:</b>					<b>County (Map):</b>	
<b>Deed Notice Status:</b>					<b>Municipality (Map):</b>	
<b>Deed Notice Date:</b>					<b>Zip Code (Map):</b>	
<b>CEA Status:</b>					<b>CEA Date:</b>	
<b>Remediation Level:</b>					<b>X Coordinate:</b>	
<b>Remedial L:</b>					<b>Y Coordinate:</b>	
<b>PI Name (Map):</b>						
<b>Address (Map):</b>		135 FULTON AVE				
<b>Address (Data Miner):</b>		Fairview Boro				
<b>City (Data Miner):</b>		Bergen				
<b>County (Data Miner):</b>						
<b>Coordinate:</b>						
<b>Data Source:</b>		Closed Sites with Remediated Contamination				

<a href="#">193</a>	1 of 1	<b>NW</b>	<b>0.64 / 3,384.53</b>	<b>209.16 / 201</b>	<b>DELTA 9280 KENNEDY BLVD North Bergen Twp NJ 07047</b>	<b>SHWS</b>
<b>Site ID:</b>	410241				<b>Community Code:</b>	0908
<b>Category:</b>	1				<b>Lead:</b>	LSRP
<b>Status:</b>	Active				<b>Unk Contam Source:</b>	No
<b>Status Dt:</b>	16-Mar-2010				<b>Dataload Date:</b>	24-Mar-2022
<b>NPL Status:</b>					<b>Home Owner:</b>	No
<b>NPL Date:</b>					<b>PI No:</b>	001360
<b>Eng Control Status:</b>					<b>PI Name (Data Miner):</b>	DELTA
<b>Eng Control Date:</b>					<b>County (Map):</b>	Hudson
<b>Deed Notice Status:</b>					<b>Municipality (Map):</b>	North Bergen Twp
<b>Deed Notice Date:</b>					<b>Zip Code (Map):</b>	07047
<b>CEA Status:</b>	Ongoing				<b>CEA Date:</b>	14-Aug-2019
<b>Remediation Level:</b>	C2				<b>X Coordinate:</b>	630071.0
<b>Remedial L:</b>	LSRP 2-10 CAOC				<b>Y Coordinate:</b>	720192.0
<b>PI Name (Map):</b>		DELTA				
<b>Address (Map):</b>		9280 JFK BLVD				
<b>Address (Data Miner):</b>		9280 KENNEDY BLVD				

Map Key	Number of Records	Direction	Distance (mi/ft)	Elev/Diff (ft)	Site	DB
City (Data Miner):		North Bergen Twp				
County (Data Miner):		Hudson				
Coordinate:		NJ State Plane (NAD83) - USFEET				
Data Source:		Active Sites with Confirmed Contamination; Known Contaminated Site List for New Jersey (Map)				

[194](#) 1 of 1 **NNW** 0.64 / 3,395.72 220.11 / 211 **292 WILSON AVENUE** **292 WILSON AVE** **Fairview Boro NJ** **SHWS**

Site ID: 456647

Category:

Status:

Status Dt:

NPL Status:

NPL Date:

Eng Control Status:

Eng Control Date:

Deed Notice Status:

Deed Notice Date:

CEA Status:

Remediation Level:

Remedial L:

PI Name (Map):

Address (Map):

Address (Data Miner): 292 WILSON AVE

City (Data Miner): Fairview Boro

County (Data Miner): Bergen

Coordinate:

Data Source: Closed Sites with Remediated Contamination

Community Code:

Lead:

Unk Contam Source:

Dataload Date:

Home Owner: Yes

PI No: 575676

PI Name (Data Miner): 292 WILSON AVENUE

County (Map):

Municipality (Map):

Zip Code (Map):

CEA Date:

X Coordinate:

Y Coordinate:

[195](#) 1 of 1 **WSW** 0.64 / 3,401.40 186.57 / 178 **211 76TH STREET** **211 76TH ST** **North Bergen Twp NJ** **SHWS**

Site ID: 669610

Category:

Status:

Status Dt:

NPL Status:

NPL Date:

Eng Control Status:

Eng Control Date:

Deed Notice Status:

Deed Notice Date:

CEA Status:

Remediation Level:

Remedial L:

PI Name (Map):

Address (Map):

Address (Data Miner): 211 76TH ST

City (Data Miner): North Bergen Twp

County (Data Miner): Hudson

Coordinate:

Data Source: Closed Sites with Remediated Contamination

Community Code:

Lead:

Unk Contam Source:

Dataload Date:

Home Owner: Yes

PI No: 937696

PI Name (Data Miner): 211 76TH STREET

County (Map):

Municipality (Map):

Zip Code (Map):

CEA Date:

X Coordinate:

Y Coordinate:

[196](#) 1 of 1 **WSW** 0.64 / 3,403.16 187.18 / 179 **214 76TH STREET** **214 76TH ST** **North Bergen Twp NJ** **SHWS**

Site ID: 476514

Category:

Status:

Status Dt:

Community Code:

Lead:

Unk Contam Source:

Dataload Date:

Map Key	Number of Records	Direction	Distance (mi/ft)	Elev/Diff (ft)	Site	DB
<b>NPL Status:</b> <b>NPL Date:</b> <b>Eng Control Status:</b> <b>Eng Control Date:</b> <b>Deed Notice Status:</b> <b>Deed Notice Date:</b> <b>CEA Status:</b> <b>Remediation Level:</b> <b>Remedial L:</b> <b>PI Name (Map):</b> <b>Address (Map):</b> <b>Address (Data Miner):</b> <b>City (Data Miner):</b> <b>County (Data Miner):</b> <b>Coordinate:</b> <b>Data Source:</b>		<b>Direction:</b> <b>Distance (mi/ft):</b> <b>Elev/Diff (ft):</b>		<b>Home Owner:</b> Yes <b>PI No:</b> 601091 <b>PI Name (Data Miner):</b> 214 76TH STREET <b>County (Map):</b> <b>Municipality (Map):</b> <b>Zip Code (Map):</b> <b>CEA Date:</b> <b>X Coordinate:</b> <b>Y Coordinate:</b>		DB
		214 76TH ST				
		North Bergen Twp				
		Hudson				
		Closed Sites with Remediated Contamination				

<a href="#">197</a>	1 of 1	W	0.65 / 3,416.53	210.33 / 202	512 82ND STREET 512 82ND ST North Bergen Twp NJ	SHWS
<b>Site ID:</b> 439960 <b>Category:</b> <b>Status:</b> <b>Status Dt:</b> <b>NPL Status:</b> <b>NPL Date:</b> <b>Eng Control Status:</b> <b>Eng Control Date:</b> <b>Deed Notice Status:</b> <b>Deed Notice Date:</b> <b>CEA Status:</b> <b>Remediation Level:</b> <b>Remedial L:</b> <b>PI Name (Map):</b> <b>Address (Map):</b> <b>Address (Data Miner):</b> <b>City (Data Miner):</b> <b>County (Data Miner):</b> <b>Coordinate:</b> <b>Data Source:</b>		<b>Community Code:</b> <b>Lead:</b> <b>Unk Contam Source:</b> <b>Dataload Date:</b> <b>Home Owner:</b> Yes <b>PI No:</b> 553144 <b>PI Name (Data Miner):</b> 512 82ND STREET <b>County (Map):</b> <b>Municipality (Map):</b> <b>Zip Code (Map):</b> <b>CEA Date:</b> <b>X Coordinate:</b> <b>Y Coordinate:</b>				
		512 82ND ST				
		North Bergen Twp				
		Hudson				
		Closed Sites with Remediated Contamination				

<a href="#">198</a>	1 of 1	WSW	0.65 / 3,418.90	186.49 / 178	216 76TH STREET 216 76TH ST North Bergen Twp NJ	SHWS
<b>Site ID:</b> 490641 <b>Category:</b> <b>Status:</b> <b>Status Dt:</b> <b>NPL Status:</b> <b>NPL Date:</b> <b>Eng Control Status:</b> <b>Eng Control Date:</b> <b>Deed Notice Status:</b> <b>Deed Notice Date:</b> <b>CEA Status:</b> <b>Remediation Level:</b> <b>Remedial L:</b> <b>PI Name (Map):</b> <b>Address (Map):</b> <b>Address (Data Miner):</b> <b>City (Data Miner):</b> <b>County (Data Miner):</b> <b>Coordinate:</b>		<b>Community Code:</b> <b>Lead:</b> <b>Unk Contam Source:</b> <b>Dataload Date:</b> <b>Home Owner:</b> Yes <b>PI No:</b> 618733 <b>PI Name (Data Miner):</b> 216 76TH STREET <b>County (Map):</b> <b>Municipality (Map):</b> <b>Zip Code (Map):</b> <b>CEA Date:</b> <b>X Coordinate:</b> <b>Y Coordinate:</b>				
		216 76TH ST				
		North Bergen Twp				
		Hudson				

Map Key	Number of Records	Direction	Distance (mi/ft)	Elev/Diff (ft)	Site	DB
<b>Data Source:</b>		Closed Sites with Remediated Contamination				
<a href="#">199</a>	1 of 1	NNW	0.65 / 3,424.69	231.77 / 223	141 FULTON AVENUE 141 FULTON AVE Fairview Boro NJ	SHWS
<b>Site ID:</b>	362704				<b>Community Code:</b>	
<b>Category:</b>					<b>Lead:</b>	
<b>Status:</b>					<b>Unk Contam Source:</b>	
<b>Status Dt:</b>					<b>Dataload Date:</b>	
<b>NPL Status:</b>					<b>Home Owner:</b>	Yes
<b>NPL Date:</b>					<b>PI No:</b>	447979
<b>Eng Control Status:</b>					<b>PI Name (Data Miner):</b>	141 FULTON AVENUE
<b>Eng Control Date:</b>					<b>County (Map):</b>	
<b>Deed Notice Status:</b>					<b>Municipality (Map):</b>	
<b>Deed Notice Date:</b>					<b>Zip Code (Map):</b>	
<b>CEA Status:</b>					<b>CEA Date:</b>	
<b>Remediation Level:</b>					<b>X Coordinate:</b>	
<b>Remedial L:</b>					<b>Y Coordinate:</b>	
<b>PI Name (Map):</b>						
<b>Address (Map):</b>						
<b>Address (Data Miner):</b>	141 FULTON AVE					
<b>City (Data Miner):</b>	Fairview Boro					
<b>County (Data Miner):</b>	Bergen					
<b>Coordinate:</b>						
<b>Data Source:</b>	Closed Sites with Remediated Contamination					
<a href="#">200</a>	1 of 1	SW	0.65 / 3,439.35	192.72 / 184	117 75TH STREET 117 75TH ST North Bergen Twp NJ	SHWS
<b>Site ID:</b>	79382				<b>Community Code:</b>	
<b>Category:</b>					<b>Lead:</b>	
<b>Status:</b>					<b>Unk Contam Source:</b>	
<b>Status Dt:</b>					<b>Dataload Date:</b>	
<b>NPL Status:</b>					<b>Home Owner:</b>	No
<b>NPL Date:</b>					<b>PI No:</b>	G000037096
<b>Eng Control Status:</b>					<b>PI Name (Data Miner):</b>	117 75TH STREET
<b>Eng Control Date:</b>					<b>County (Map):</b>	
<b>Deed Notice Status:</b>					<b>Municipality (Map):</b>	
<b>Deed Notice Date:</b>					<b>Zip Code (Map):</b>	
<b>CEA Status:</b>					<b>CEA Date:</b>	
<b>Remediation Level:</b>					<b>X Coordinate:</b>	
<b>Remedial L:</b>					<b>Y Coordinate:</b>	
<b>PI Name (Map):</b>						
<b>Address (Map):</b>						
<b>Address (Data Miner):</b>	117 75TH ST					
<b>City (Data Miner):</b>	North Bergen Twp					
<b>County (Data Miner):</b>	Hudson					
<b>Coordinate:</b>						
<b>Data Source:</b>	Closed Sites with Remediated Contamination					
<a href="#">201</a>	1 of 1	N	0.65 / 3,441.60	234.17 / 226	241 RIVERVIEW PLACE 241 RIVERVIEW PL Cliffside Park Boro NJ	SHWS
<b>Site ID:</b>	194696				<b>Community Code:</b>	
<b>Category:</b>					<b>Lead:</b>	
<b>Status:</b>					<b>Unk Contam Source:</b>	
<b>Status Dt:</b>					<b>Dataload Date:</b>	
<b>NPL Status:</b>					<b>Home Owner:</b>	Yes
<b>NPL Date:</b>					<b>PI No:</b>	255633
<b>Eng Control Status:</b>					<b>PI Name (Data Miner):</b>	241 RIVERVIEW PLACE

Map Key	Number of Records	Direction	Distance (mi/ft)	Elev/Diff (ft)	Site	DB
<b>Eng Control Date:</b> <b>Deed Notice Status:</b> <b>Deed Notice Date:</b> <b>CEA Status:</b> <b>Remediation Level:</b> <b>Remedial L:</b> <b>PI Name (Map):</b> <b>Address (Map):</b> <b>Address (Data Miner):</b> <b>City (Data Miner):</b> <b>County (Data Miner):</b> <b>Coordinate:</b> <b>Data Source:</b>		241 RIVERVIEW PL Cliffside Park Boro Bergen		<b>County (Map):</b> <b>Municipality (Map):</b> <b>Zip Code (Map):</b> <b>CEA Date:</b> <b>X Coordinate:</b> <b>Y Coordinate:</b>		
Closed Sites with Remediated Contamination						

<a href="#">202</a>	1 of 1	WNW	0.65 / 3,448.45	211.43 / 203	517 85TH STREET 517 85TH ST North Bergen Twp NJ	SHWS
<b>Site ID:</b> 616134 <b>Category:</b> <b>Status:</b> <b>Status Dt:</b> <b>NPL Status:</b> <b>NPL Date:</b> <b>Eng Control Status:</b> <b>Eng Control Date:</b> <b>Deed Notice Status:</b> <b>Deed Notice Date:</b> <b>CEA Status:</b> <b>Remediation Level:</b> <b>Remedial L:</b> <b>PI Name (Map):</b> <b>Address (Map):</b> <b>Address (Data Miner):</b> <b>City (Data Miner):</b> <b>County (Data Miner):</b> <b>Coordinate:</b> <b>Data Source:</b>		517 85TH ST North Bergen Twp Hudson		<b>Community Code:</b> <b>Lead:</b> <b>Unk Contam Source:</b> <b>Dataload Date:</b> <b>Home Owner:</b> Yes <b>PI No:</b> 779723 <b>PI Name (Data Miner):</b> 517 85TH STREET <b>County (Map):</b> <b>Municipality (Map):</b> <b>Zip Code (Map):</b> <b>CEA Date:</b> <b>X Coordinate:</b> <b>Y Coordinate:</b>		
Closed Sites with Remediated Contamination						

<a href="#">203</a>	1 of 1	WSW	0.65 / 3,453.43	186.20 / 178	221 76TH STREET 221 76TH ST North Bergen Twp NJ	SHWS
<b>Site ID:</b> 355083 <b>Category:</b> <b>Status:</b> <b>Status Dt:</b> <b>NPL Status:</b> <b>NPL Date:</b> <b>Eng Control Status:</b> <b>Eng Control Date:</b> <b>Deed Notice Status:</b> <b>Deed Notice Date:</b> <b>CEA Status:</b> <b>Remediation Level:</b> <b>Remedial L:</b> <b>PI Name (Map):</b> <b>Address (Map):</b> <b>Address (Data Miner):</b> <b>City (Data Miner):</b> <b>County (Data Miner):</b> <b>Coordinate:</b> <b>Data Source:</b>		221 76TH ST North Bergen Twp Hudson		<b>Community Code:</b> <b>Lead:</b> <b>Unk Contam Source:</b> <b>Dataload Date:</b> <b>Home Owner:</b> Yes <b>PI No:</b> 438356 <b>PI Name (Data Miner):</b> 221 76TH STREET <b>County (Map):</b> <b>Municipality (Map):</b> <b>Zip Code (Map):</b> <b>CEA Date:</b> <b>X Coordinate:</b> <b>Y Coordinate:</b>		
Closed Sites with Remediated Contamination						



Map Key	Number of Records	Direction	Distance (mi/ft)	Elev/Diff (ft)	Site	DB
<a href="#">204</a>	1 of 1	SW	0.65 / 3,455.44	189.28 / 181	126 75TH STREET 126 75TH ST North Bergen Twp NJ	SHWS
<b>Site ID:</b>	567379				<b>Community Code:</b>	
<b>Category:</b>					<b>Lead:</b>	
<b>Status:</b>					<b>Unk Contam Source:</b>	
<b>Status Dt:</b>					<b>Dataload Date:</b>	
<b>NPL Status:</b>					<b>Home Owner:</b>	Yes
<b>NPL Date:</b>					<b>PI No:</b>	710779
<b>Eng Control Status:</b>					<b>PI Name (Data Miner):</b>	126 75TH STREET
<b>Eng Control Date:</b>					<b>County (Map):</b>	
<b>Deed Notice Status:</b>					<b>Municipality (Map):</b>	
<b>Deed Notice Date:</b>					<b>Zip Code (Map):</b>	
<b>CEA Status:</b>					<b>CEA Date:</b>	
<b>Remediation Level:</b>					<b>X Coordinate:</b>	
<b>Remedial L:</b>					<b>Y Coordinate:</b>	
<b>PI Name (Map):</b>						
<b>Address (Map):</b>						
<b>Address (Data Miner):</b>		126 75TH ST				
<b>City (Data Miner):</b>		North Bergen Twp				
<b>County (Data Miner):</b>		Hudson				
<b>Coordinate:</b>						
<b>Data Source:</b>		Closed Sites with Remediated Contamination				
<a href="#">205</a>	1 of 1	WNW	0.66 / 3,461.63	211.58 / 203	8508 1ST AVENUE 8508 1ST AVE North Bergen Twp NJ	SHWS
<b>Site ID:</b>	465430				<b>Community Code:</b>	
<b>Category:</b>					<b>Lead:</b>	
<b>Status:</b>					<b>Unk Contam Source:</b>	
<b>Status Dt:</b>					<b>Dataload Date:</b>	
<b>NPL Status:</b>					<b>Home Owner:</b>	Yes
<b>NPL Date:</b>					<b>PI No:</b>	587464
<b>Eng Control Status:</b>					<b>PI Name (Data Miner):</b>	8508 1ST AVENUE
<b>Eng Control Date:</b>					<b>County (Map):</b>	
<b>Deed Notice Status:</b>					<b>Municipality (Map):</b>	
<b>Deed Notice Date:</b>					<b>Zip Code (Map):</b>	
<b>CEA Status:</b>					<b>CEA Date:</b>	
<b>Remediation Level:</b>					<b>X Coordinate:</b>	
<b>Remedial L:</b>					<b>Y Coordinate:</b>	
<b>PI Name (Map):</b>						
<b>Address (Map):</b>						
<b>Address (Data Miner):</b>		8508 1ST AVE				
<b>City (Data Miner):</b>		North Bergen Twp				
<b>County (Data Miner):</b>		Hudson				
<b>Coordinate:</b>						
<b>Data Source:</b>		Closed Sites with Remediated Contamination				
<a href="#">206</a>	1 of 1	WSW	0.66 / 3,467.44	186.26 / 178	MAJESTIC CLEANERS 7504 BROADWAY North Bergen Twp NJ 07047	SHWS
<b>Site ID:</b>	43244				<b>Community Code:</b>	0908
<b>Category:</b>	1				<b>Lead:</b>	LSRP
<b>Status:</b>	Active				<b>Unk Contam Source:</b>	No
<b>Status Dt:</b>	01-Aug-2018				<b>Dataload Date:</b>	24-Mar-2022
<b>NPL Status:</b>					<b>Home Owner:</b>	No
<b>NPL Date:</b>					<b>PI No:</b>	005057
<b>Eng Control Status:</b>					<b>PI Name (Data Miner):</b>	MAJESTIC CLEANERS
<b>Eng Control Date:</b>					<b>County (Map):</b>	Hudson
<b>Deed Notice Status:</b>					<b>Municipality (Map):</b>	North Bergen Twp
<b>Deed Notice Date:</b>					<b>Zip Code (Map):</b>	07047

Map Key	Number of Records	Direction	Distance (mi/ft)	Elev/Diff (ft)	Site	DB
<b>CEA Status:</b> <b>Remediation Level:</b> B <b>Remedial L:</b> LSRP 0-1 CAOC <b>PI Name (Map):</b> MAJESTIC CLEANERS <b>Address (Map):</b> 7504 BROADWAY <b>Address (Data Miner):</b> 7504 BROADWAY <b>City (Data Miner):</b> North Bergen Twp <b>County (Data Miner):</b> Hudson <b>Coordinate:</b> NJ State Plane (NAD83) - USFEET <b>Data Source:</b> Active Sites with Confirmed Contamination; Known Contaminated Site List for New Jersey (Map)		<b>CEA Date:</b> <b>X Coordinate:</b> 629789.0 <b>Y Coordinate:</b> 715491.0				

[207](#) 1 of 1 WSW 0.66 / 3,486.58 185.69 / 177 229 76TH STREET 229 76TH ST North Bergen Twp NJ SHWS

**Site ID:** 632108  
**Category:**  
**Status:**  
**Status Dt:**  
**NPL Status:**  
**NPL Date:**  
**Eng Control Status:**  
**Eng Control Date:**  
**Deed Notice Status:**  
**Deed Notice Date:**  
**CEA Status:**  
**Remediation Level:**  
**Remedial L:**  
**PI Name (Map):**  
**Address (Map):**  
**Address (Data Miner):** 229 76TH ST  
**City (Data Miner):** North Bergen Twp  
**County (Data Miner):** Hudson  
**Coordinate:**  
**Data Source:** Closed Sites with Remediated Contamination

**Community Code:**  
**Lead:**  
**Unk Contam Source:**  
**Dataload Date:**  
**Home Owner:** Yes  
**PI No:** 809605  
**PI Name (Data Miner):** 229 76TH STREET  
**County (Map):**  
**Municipality (Map):**  
**Zip Code (Map):**  
**CEA Date:**  
**X Coordinate:**  
**Y Coordinate:**

[208](#) 1 of 1 SSW 0.67 / 3,521.91 7.22 / -1 PALISADES GENERAL HOSPITAL 7600 RIVER RD North Bergen Twp NJ 07047 SHWS

**Site ID:** 7095  
**Category:** 1  
**Status:** Active  
**Status Dt:** 21-Aug-2012  
**NPL Status:**  
**NPL Date:**  
**Eng Control Status:**  
**Eng Control Date:**  
**Deed Notice Status:**  
**Deed Notice Date:**  
**CEA Status:**  
**Remediation Level:** C2  
**Remedial L:** LSRP 0-1 CAOC  
**PI Name (Map):** PALISADES GENERAL HOSPITAL  
**Address (Map):** 7600 RIVER RD  
**Address (Data Miner):** 7600 RIVER RD  
**City (Data Miner):** North Bergen Twp  
**County (Data Miner):** Hudson  
**Coordinate:** NJ State Plane (NAD83) - USFEET  
**Data Source:** Active Sites with Confirmed Contamination; Known Contaminated Site List for New Jersey (Map)

**Community Code:** 0908  
**Lead:** LSRP  
**Unk Contam Source:** No  
**Dataload Date:** 24-Mar-2022  
**Home Owner:** No  
**PI No:** 003628  
**PI Name (Data Miner):** PALISADES GENERAL HOSPITAL  
**County (Map):** Hudson  
**Municipality (Map):** North Bergen Twp  
**Zip Code (Map):** 07047  
**CEA Date:**  
**X Coordinate:** 631556.0  
**Y Coordinate:** 714489.0

[209](#) 1 of 1 WNW 0.67 / 3,525.19 217.82 / 209 RESIDENCES @ 1ST AVENUE & 90TH STREET SHWS

Map Key	Number of Records	Direction	Distance (mi/ft)	Elev/Diff (ft)	Site	DB
<b>600 610 90TH ST North Bergen Twp NJ 07047</b>						
<b>Site ID:</b>	644630				<b>Community Code:</b> 0908	
<b>Category:</b>	1				<b>Lead:</b> LSRP	
<b>Status:</b>	Active				<b>Unk Contam Source:</b> No	
<b>Status Dt:</b>	19-Sep-2019				<b>Dataload Date:</b> 24-Mar-2022	
<b>NPL Status:</b>					<b>Home Owner:</b> No	
<b>NPL Date:</b>					<b>PI No:</b> 828806	
<b>Eng Control Status:</b>					<b>PI Name (Data Miner):</b> RESIDENCES @ 1ST AVENUE & 90TH STREET	
<b>Eng Control Date:</b>					<b>County (Map):</b> Hudson	
<b>Deed Notice Status:</b>					<b>Municipality (Map):</b> North Bergen Twp	
<b>Deed Notice Date:</b>					<b>Zip Code (Map):</b> 07047	
<b>CEA Status:</b>					<b>CEA Date:</b>	
<b>Remediation Level:</b>	C2				<b>X Coordinate:</b> 629695.0	
<b>Remedial L:</b>	LSRP Default Category				<b>Y Coordinate:</b> 720043.0	
<b>PI Name (Map):</b>	RESIDENCES @ 1ST AVENUE & 90TH STREET					
<b>Address (Map):</b>	600 610 90TH ST					
<b>Address (Data Miner):</b>	600 610 90TH ST					
<b>City (Data Miner):</b>	North Bergen Twp					
<b>County (Data Miner):</b>	Hudson					
<b>Coordinate:</b>	NJ State Plane (NAD83) - USFEET					
<b>Data Source:</b>	Active Sites with Confirmed Contamination; Known Contaminated Site List for New Jersey (Map)					

[210](#) 1 of 1 W 0.67 / 3,531.09 209.89 / 201 8308 1ST AVENUE 8308 1ST AVE North Bergen Twp NJ 07047 SHWS

<b>Site ID:</b>	691827				<b>Community Code:</b> 0908	
<b>Category:</b>					<b>Lead:</b> UHOT	
<b>Status:</b>	Active				<b>Unk Contam Source:</b> No	
<b>Status Dt:</b>	26-Jan-2022				<b>Dataload Date:</b> 24-Mar-2022	
<b>NPL Status:</b>					<b>Home Owner:</b> Yes	
<b>NPL Date:</b>					<b>PI No:</b> 973474	
<b>Eng Control Status:</b>					<b>PI Name (Data Miner):</b> 8308 1ST AVENUE	
<b>Eng Control Date:</b>					<b>County (Map):</b> Hudson	
<b>Deed Notice Status:</b>					<b>Municipality (Map):</b> North Bergen Twp	
<b>Deed Notice Date:</b>					<b>Zip Code (Map):</b> 07047	
<b>CEA Status:</b>					<b>CEA Date:</b>	
<b>Remediation Level:</b>	C1				<b>X Coordinate:</b> 629111.0	
<b>Remedial L:</b>					<b>Y Coordinate:</b> 718475.0	
<b>PI Name (Map):</b>	8308 1ST AVENUE					
<b>Address (Map):</b>	8308 1ST AVENUE					
<b>Address (Data Miner):</b>	8308 1ST AVE					
<b>City (Data Miner):</b>	North Bergen Twp					
<b>County (Data Miner):</b>	Hudson					
<b>Coordinate:</b>	NJ State Plane (NAD83) - USFEET					
<b>Data Source:</b>	Active Sites with Confirmed Contamination; Known Contaminated Site List for New Jersey (Map)					

[211](#) 1 of 1 W 0.67 / 3,534.48 211.64 / 203 EXXON R/S 30893 8133 BERGENLINE AVE North Bergen Twp NJ 07047 SHWS

<b>Site ID:</b>	7124				<b>Community Code:</b> 0908	
<b>Category:</b>	1				<b>Lead:</b> LSRP	
<b>Status:</b>	Active				<b>Unk Contam Source:</b> No	
<b>Status Dt:</b>	10-Nov-2011				<b>Dataload Date:</b> 24-Mar-2022	
<b>NPL Status:</b>					<b>Home Owner:</b> No	
<b>NPL Date:</b>					<b>PI No:</b> 008388	
<b>Eng Control Status:</b>					<b>PI Name (Data Miner):</b> EXXON R/S 30893	
<b>Eng Control Date:</b>					<b>County (Map):</b> Hudson	
<b>Deed Notice Status:</b>					<b>Municipality (Map):</b> North Bergen Twp	
<b>Deed Notice Date:</b>					<b>Zip Code (Map):</b> 07047	
<b>CEA Status:</b>	Ongoing				<b>CEA Date:</b> 06-Jul-2015	

Map Key	Number of Records	Direction	Distance (mi/ft)	Elev/Diff (ft)	Site	DB
<b>Remediation Level:</b>	C2				<b>X Coordinate:</b> 629025.0	
<b>Remedial L:</b>	LSRP 2-10 CAOC				<b>Y Coordinate:</b> 718069.0	
<b>PI Name (Map):</b>		EXXON R/S 30893				
<b>Address (Map):</b>		8133 BERGENLINE AVE				
<b>Address (Data Miner):</b>		8133 BERGENLINE AVE				
<b>City (Data Miner):</b>		North Bergen Twp				
<b>County (Data Miner):</b>		Hudson				
<b>Coordinate:</b>		NJ State Plane (NAD83) - USFEET				
<b>Data Source:</b>		Active Sites with Confirmed Contamination; Known Contaminated Site List for New Jersey (Map)				

[212](#) 1 of 1 **N** 0.67 / 3,539.80 228.78 / 220 **226 WASHINGTON PLACE**  
**226 WASHINGTON PL**  
**Cliffside Park Boro NJ** **SHWS**

**Site ID:** 487206 **Community Code:**

**Category:** **Lead:**

**Status:** **Unk Contam Source:**

**Status Dt:** **Dataload Date:**

**NPL Status:** **Home Owner:** Yes

**NPL Date:** **PI No:** 614455

**Eng Control Status:** **PI Name (Data Miner):** 226 WASHINGTON PLACE

**Eng Control Date:** **County (Map):**

**Deed Notice Status:** **Municipality (Map):**

**Deed Notice Date:** **Zip Code (Map):**

**CEA Status:** **CEA Date:**

**Remediation Level:** **X Coordinate:**

**Remedial L:** **Y Coordinate:**

**PI Name (Map):**

**Address (Map):**

**Address (Data Miner):** 226 WASHINGTON PL

**City (Data Miner):** Cliffside Park Boro

**County (Data Miner):** Bergen

**Coordinate:**

**Data Source:** Closed Sites with Remediated Contamination

[213](#) 1 of 2 **NW** 0.67 / 3,550.46 231.15 / 223 **37 ANDERSON AVENUE**  
**37 ANDERSON AVE**  
**Fairview Boro NJ** **DSHW**

**Site ID:** 378925 **PI No:** 469892

**Site ID 2:** **X Coordinate:**

**Category:** **Y Coordinate:**

**Status:** **Home Owner:** Yes

**Status Dt:** **Address (Data Miner):** 37 ANDERSON AVE

**CEA Status:** **City (Data Miner):** Fairview Boro

**CEA Date:** **County (Data Miner):** Bergen

**Deed Notice Status:** **Address (MAP):**

**Deed Notice Date:** **Municipality (MAP):**

**Eng Control Status:** **County:**

**Eng Control Date:** **Zip Code:**

**NPL Status:** **Point X:**

**NPL Date:** **Point Y:**

**Remediation Level:** **Latitude:**

**Remedial L:** **Longitude:**

**Lead:** **X Coord No :**

**Unk Contam Source:** **Y Coord No:**

**Community Code:** **Object ID:**

**Global ID:**

**Coordinate:**

**PI Name (Data Miner):** 37 ANDERSON AVENUE

**PI Name (MAP):**

**Record Date:** 20-DEC-2016

**Original Source:** KCS

**Data Source:** Pending Sites with Confirmed Contamination

Map Key	Number of Records	Direction	Distance (mi/ft)	Elev/Diff (ft)	Site	DB
<a href="#">213</a>	2 of 2	NW	0.67 / 3,550.46	231.15 / 223	37 ANDERSON AVENUE 37 ANDERSON AVE Fairview Boro NJ	DSHW
Site ID:	378925			PI No:	469892	
Site ID 2:				X Coordinate:		
Category:				Y Coordinate:		
Status:	Pending			Home Owner:		
Status Dt:	2008-06-17T00:00:00.000Z			Address (Data Miner):		
CEA Status:				City (Data Miner):		
CEA Date:				County (Data Miner):		
Deed Notice Status:				Address (MAP):	37 ANDERSON AVE	
Deed Notice Date:				Municipality (MAP):	Fairview Boro	
Eng Control Status:				County:	Bergen	
Eng Control Date:				Zip Code:	07022	
NPL Status:				Point X:	-74.0004783677383	
NPL Date:				Point Y:	40.8111306840241	
Remediation Level:				Latitude:		
Remedial L:				Longitude:		
Lead:	PENDING			X Coord No :		
Unk Contam Source:	No			Y Coord No:		
Community Code:	0218			Object ID:	3731	
Global ID:	{92D770BF-D452-4F02-990F-FD05BF7EB9F9}					
Coordinate:	NJ State Plane (NAD83) - USFEET					
PI Name (Data Miner):						
PI Name (MAP):	37 ANDERSON AVENUE					
Record Date:	03-DEC-2017					
Original Source:	KCS					
Data Source:						
<a href="#">214</a>	1 of 1	N	0.67 / 3,557.36	229.42 / 221	227 WASHINGTON PLACE 227 WASHINGTON PL Cliffside Park Boro NJ	SHWS
Site ID:	93140			Community Code:		
Category:				Lead:		
Status:				Unk Contam Source:		
Status Dt:				Datload Date:		
NPL Status:				Home Owner:	Yes	
NPL Date:				PI No:	131222	
Eng Control Status:				PI Name (Data Miner):	227 WASHINGTON PLACE	
Eng Control Date:				County (Map):		
Deed Notice Status:				Municipality (Map):		
Deed Notice Date:				Zip Code (Map):		
CEA Status:				CEA Date:		
Remediation Level:				X Coordinate:		
Remedial L:				Y Coordinate:		
PI Name (Map):						
Address (Map):						
Address (Data Miner):	227 WASHINGTON PL					
City (Data Miner):	Cliffside Park Boro					
County (Data Miner):	Bergen					
Coordinate:						
Data Source:	Closed Sites with Remediated Contamination					
<a href="#">215</a>	1 of 1	WSW	0.67 / 3,561.56	217.11 / 208	326 77TH STREET 326 77TH ST North Bergen Twp NJ	SHWS
Site ID:	169219			Community Code:		
Category:				Lead:		
Status:				Unk Contam Source:		
Status Dt:				Datload Date:		

Map Key	Number of Records	Direction	Distance (mi/ft)	Elev/Diff (ft)	Site	DB
<b>NPL Status:</b> <b>NPL Date:</b> <b>Eng Control Status:</b> <b>Eng Control Date:</b> <b>Deed Notice Status:</b> <b>Deed Notice Date:</b> <b>CEA Status:</b> <b>Remediation Level:</b> <b>Remedial L:</b> <b>PI Name (Map):</b> <b>Address (Map):</b> <b>Address (Data Miner):</b> <b>City (Data Miner):</b> <b>County (Data Miner):</b> <b>Coordinate:</b> <b>Data Source:</b>		326 77TH ST North Bergen Twp Hudson Closed Sites with Remediated Contamination		<b>Home Owner:</b> Yes <b>PI No:</b> 222358 <b>PI Name (Data Miner):</b> 326 77TH STREET <b>County (Map):</b> <b>Municipality (Map):</b> <b>Zip Code (Map):</b> <b>CEA Date:</b> <b>X Coordinate:</b> <b>Y Coordinate:</b>		

<a href="#">216</a>	1 of 1	NNW	0.68 / 3,571.43	230.65 / 222	164 FULTON AVENUE 164 FULTON AVE Fairview Boro NJ	SHWS
<b>Site ID:</b> 469252 <b>Category:</b> <b>Status:</b> <b>Status Dt:</b> <b>NPL Status:</b> <b>NPL Date:</b> <b>Eng Control Status:</b> <b>Eng Control Date:</b> <b>Deed Notice Status:</b> <b>Deed Notice Date:</b> <b>CEA Status:</b> <b>Remediation Level:</b> <b>Remedial L:</b> <b>PI Name (Map):</b> <b>Address (Map):</b> <b>Address (Data Miner):</b> <b>City (Data Miner):</b> <b>County (Data Miner):</b> <b>Coordinate:</b> <b>Data Source:</b>		164 FULTON AVE Fairview Boro Bergen Closed Sites with Remediated Contamination		<b>Community Code:</b> <b>Lead:</b> <b>Unk Contam Source:</b> <b>Dataload Date:</b> <b>Home Owner:</b> Yes <b>PI No:</b> 592276 <b>PI Name (Data Miner):</b> 164 FULTON AVENUE <b>County (Map):</b> <b>Municipality (Map):</b> <b>Zip Code (Map):</b> <b>CEA Date:</b> <b>X Coordinate:</b> <b>Y Coordinate:</b>		

<a href="#">217</a>	1 of 1	W	0.68 / 3,583.27	211.30 / 203	8208 FIRST AVENUE 8208 1ST AVE North Bergen Twp NJ	SHWS
<b>Site ID:</b> 225481 <b>Category:</b> <b>Status:</b> <b>Status Dt:</b> <b>NPL Status:</b> <b>NPL Date:</b> <b>Eng Control Status:</b> <b>Eng Control Date:</b> <b>Deed Notice Status:</b> <b>Deed Notice Date:</b> <b>CEA Status:</b> <b>Remediation Level:</b> <b>Remedial L:</b> <b>PI Name (Map):</b> <b>Address (Map):</b> <b>Address (Data Miner):</b> <b>City (Data Miner):</b> <b>County (Data Miner):</b> <b>Coordinate:</b>		8208 1ST AVE North Bergen Twp Hudson		<b>Community Code:</b> <b>Lead:</b> <b>Unk Contam Source:</b> <b>Dataload Date:</b> <b>Home Owner:</b> Yes <b>PI No:</b> 294295 <b>PI Name (Data Miner):</b> 8208 FIRST AVENUE <b>County (Map):</b> <b>Municipality (Map):</b> <b>Zip Code (Map):</b> <b>CEA Date:</b> <b>X Coordinate:</b> <b>Y Coordinate:</b>		



Map Key	Number of Records	Direction	Distance (mi/ft)	Elev/Diff (ft)	Site	DB
<b>Data Source:</b>		Closed Sites with Remediated Contamination				
<a href="#">218</a>	1 of 1	WSW	0.68 / 3,585.30	185.55 / 177	209 13 75TH STREET LLC 209 213 75TH ST North Bergen Twp NJ	SHWS
<b>Site ID:</b>	525243				<b>Community Code:</b>	
<b>Category:</b>					<b>Lead:</b>	
<b>Status:</b>					<b>Unk Contam Source:</b>	
<b>Status Dt:</b>					<b>Dataload Date:</b>	
<b>NPL Status:</b>					<b>Home Owner:</b>	No
<b>NPL Date:</b>					<b>PI No:</b>	659789
<b>Eng Control Status:</b>					<b>PI Name (Data Miner):</b>	209 13 75TH STREET LLC
<b>Eng Control Date:</b>					<b>County (Map):</b>	
<b>Deed Notice Status:</b>					<b>Municipality (Map):</b>	
<b>Deed Notice Date:</b>					<b>Zip Code (Map):</b>	
<b>CEA Status:</b>					<b>CEA Date:</b>	
<b>Remediation Level:</b>					<b>X Coordinate:</b>	
<b>Remedial L:</b>					<b>Y Coordinate:</b>	
<b>PI Name (Map):</b>						
<b>Address (Map):</b>						
<b>Address (Data Miner):</b>	209 213 75TH ST					
<b>City (Data Miner):</b>	North Bergen Twp					
<b>County (Data Miner):</b>	Hudson					
<b>Coordinate:</b>						
<b>Data Source:</b>	Closed Sites with Remediated Contamination					
<a href="#">219</a>	1 of 1	W	0.68 / 3,587.80	213.76 / 205	8009 BERGENLINE AVENUE 8009 BERGENLINE AVE North Bergen Twp NJ	SHWS
<b>Site ID:</b>	442158				<b>Community Code:</b>	
<b>Category:</b>					<b>Lead:</b>	
<b>Status:</b>					<b>Unk Contam Source:</b>	
<b>Status Dt:</b>					<b>Dataload Date:</b>	
<b>NPL Status:</b>					<b>Home Owner:</b>	Yes
<b>NPL Date:</b>					<b>PI No:</b>	G000028679
<b>Eng Control Status:</b>					<b>PI Name (Data Miner):</b>	8009 BERGENLINE AVENUE
<b>Eng Control Date:</b>					<b>County (Map):</b>	
<b>Deed Notice Status:</b>					<b>Municipality (Map):</b>	
<b>Deed Notice Date:</b>					<b>Zip Code (Map):</b>	
<b>CEA Status:</b>					<b>CEA Date:</b>	
<b>Remediation Level:</b>					<b>X Coordinate:</b>	
<b>Remedial L:</b>					<b>Y Coordinate:</b>	
<b>PI Name (Map):</b>						
<b>Address (Map):</b>						
<b>Address (Data Miner):</b>	8009 BERGENLINE AVE					
<b>City (Data Miner):</b>	North Bergen Twp					
<b>County (Data Miner):</b>	Hudson					
<b>Coordinate:</b>						
<b>Data Source:</b>	Closed Sites with Remediated Contamination					
<a href="#">220</a>	1 of 1	N	0.68 / 3,596.67	230.51 / 222	232 WASHINGTON PLACE 232 WASHINGTON PL Cliffside Park Boro NJ	SHWS
<b>Site ID:</b>	613370				<b>Community Code:</b>	
<b>Category:</b>					<b>Lead:</b>	
<b>Status:</b>					<b>Unk Contam Source:</b>	
<b>Status Dt:</b>					<b>Dataload Date:</b>	
<b>NPL Status:</b>					<b>Home Owner:</b>	Yes
<b>NPL Date:</b>					<b>PI No:</b>	775205
<b>Eng Control Status:</b>					<b>PI Name (Data Miner):</b>	232 WASHINGTON PLACE

Map Key	Number of Records	Direction	Distance (mi/ft)	Elev/Diff (ft)	Site	DB
<b>Eng Control Date:</b> <b>Deed Notice Status:</b> <b>Deed Notice Date:</b> <b>CEA Status:</b> <b>Remediation Level:</b> <b>Remedial L:</b> <b>PI Name (Map):</b> <b>Address (Map):</b> <b>Address (Data Miner):</b> <b>City (Data Miner):</b> <b>County (Data Miner):</b> <b>Coordinate:</b> <b>Data Source:</b>		232 WASHINGTON PL Cliffside Park Boro Bergen		<b>County (Map):</b> <b>Municipality (Map):</b> <b>Zip Code (Map):</b> <b>CEA Date:</b> <b>X Coordinate:</b> <b>Y Coordinate:</b>		
Closed Sites with Remediated Contamination						

<a href="#">221</a>	1 of 1	WNW	0.68 / 3,613.43	209.96 / 201	608 85TH STREET 608 85TH ST North Bergen Twp NJ	SHWS
---------------------	--------	-----	--------------------	-----------------	---	------

<b>Site ID:</b>	501540	<b>Community Code:</b>	
<b>Category:</b>		<b>Lead:</b>	
<b>Status:</b>		<b>Unk Contam Source:</b>	
<b>Status Dt:</b>		<b>Dataload Date:</b>	
<b>NPL Status:</b>		<b>Home Owner:</b>	Yes
<b>NPL Date:</b>		<b>PI No:</b>	631818
<b>Eng Control Status:</b>		<b>PI Name (Data Miner):</b>	608 85TH STREET
<b>Eng Control Date:</b>		<b>County (Map):</b>	
<b>Deed Notice Status:</b>		<b>Municipality (Map):</b>	
<b>Deed Notice Date:</b>		<b>Zip Code (Map):</b>	
<b>CEA Status:</b>		<b>CEA Date:</b>	
<b>Remediation Level:</b>		<b>X Coordinate:</b>	
<b>Remedial L:</b>		<b>Y Coordinate:</b>	
<b>PI Name (Map):</b>			
<b>Address (Map):</b>			
<b>Address (Data Miner):</b>	608 85TH ST		
<b>City (Data Miner):</b>	North Bergen Twp		
<b>County (Data Miner):</b>	Hudson		
<b>Coordinate:</b>			
<b>Data Source:</b>	Closed Sites with Remediated Contamination		

<a href="#">222</a>	1 of 1	NNW	0.69 / 3,617.71	230.91 / 222	170 FULTON AVENUE 170 FULTON AVE Fairview Boro NJ	SHWS
---------------------	--------	-----	--------------------	-----------------	---	------

<b>Site ID:</b>	628174	<b>Community Code:</b>	
<b>Category:</b>		<b>Lead:</b>	
<b>Status:</b>		<b>Unk Contam Source:</b>	
<b>Status Dt:</b>		<b>Dataload Date:</b>	
<b>NPL Status:</b>		<b>Home Owner:</b>	Yes
<b>NPL Date:</b>		<b>PI No:</b>	801777
<b>Eng Control Status:</b>		<b>PI Name (Data Miner):</b>	170 FULTON AVENUE
<b>Eng Control Date:</b>		<b>County (Map):</b>	
<b>Deed Notice Status:</b>		<b>Municipality (Map):</b>	
<b>Deed Notice Date:</b>		<b>Zip Code (Map):</b>	
<b>CEA Status:</b>		<b>CEA Date:</b>	
<b>Remediation Level:</b>		<b>X Coordinate:</b>	
<b>Remedial L:</b>		<b>Y Coordinate:</b>	
<b>PI Name (Map):</b>			
<b>Address (Map):</b>			
<b>Address (Data Miner):</b>	170 FULTON AVE		
<b>City (Data Miner):</b>	Fairview Boro		
<b>County (Data Miner):</b>	Bergen		
<b>Coordinate:</b>			
<b>Data Source:</b>	Closed Sites with Remediated Contamination		

Map Key	Number of Records	Direction	Distance (mi/ft)	Elev/Diff (ft)	Site	DB
<a href="#">223</a>	1 of 1	SW	0.69 / 3,621.81	187.29 / 179	39 74TH STREET 39 74TH ST North Bergen Twp NJ	SHWS
<b>Site ID:</b> 458592 <b>Category:</b> <b>Status:</b> <b>Status Dt:</b> <b>NPL Status:</b> <b>NPL Date:</b> <b>Eng Control Status:</b> <b>Eng Control Date:</b> <b>Deed Notice Status:</b> <b>Deed Notice Date:</b> <b>CEA Status:</b> <b>Remediation Level:</b> <b>Remedial L:</b> <b>PI Name (Map):</b> <b>Address (Map):</b> <b>Address (Data Miner):</b> 39 74TH ST <b>City (Data Miner):</b> North Bergen Twp <b>County (Data Miner):</b> Hudson <b>Coordinate:</b> <b>Data Source:</b> Closed Sites with Remediated Contamination		<b>Community Code:</b> <b>Lead:</b> <b>Unk Contam Source:</b> <b>Dataload Date:</b> <b>Home Owner:</b> Yes <b>PI No:</b> 578546 <b>PI Name (Data Miner):</b> 39 74TH STREET <b>County (Map):</b> <b>Municipality (Map):</b> <b>Zip Code (Map):</b> <b>CEA Date:</b> <b>X Coordinate:</b> <b>Y Coordinate:</b>				
<a href="#">224</a>	1 of 1	WSW	0.69 / 3,635.34	185.15 / 177	215 75TH STREET 215 75TH ST North Bergen Twp NJ	SHWS
<b>Site ID:</b> 626890 <b>Category:</b> <b>Status:</b> <b>Status Dt:</b> <b>NPL Status:</b> <b>NPL Date:</b> <b>Eng Control Status:</b> <b>Eng Control Date:</b> <b>Deed Notice Status:</b> <b>Deed Notice Date:</b> <b>CEA Status:</b> <b>Remediation Level:</b> <b>Remedial L:</b> <b>PI Name (Map):</b> <b>Address (Map):</b> <b>Address (Data Miner):</b> 215 75TH ST <b>City (Data Miner):</b> North Bergen Twp <b>County (Data Miner):</b> Hudson <b>Coordinate:</b> <b>Data Source:</b> Closed Sites with Remediated Contamination		<b>Community Code:</b> <b>Lead:</b> <b>Unk Contam Source:</b> <b>Dataload Date:</b> <b>Home Owner:</b> Yes <b>PI No:</b> 799376 <b>PI Name (Data Miner):</b> 215 75TH STREET <b>County (Map):</b> <b>Municipality (Map):</b> <b>Zip Code (Map):</b> <b>CEA Date:</b> <b>X Coordinate:</b> <b>Y Coordinate:</b>				
<a href="#">225</a>	1 of 1	N	0.69 / 3,643.09	227.58 / 219	FUEL 4 261 PALISADE AVE Cliffside Park Boro NJ 07010	SHWS
<b>Site ID:</b> 12398 <b>Category:</b> 1 <b>Status:</b> Active <b>Status Dt:</b> 31-Dec-2020 <b>NPL Status:</b> <b>NPL Date:</b> <b>Eng Control Status:</b> <b>Eng Control Date:</b> <b>Deed Notice Status:</b> <b>Deed Notice Date:</b>		<b>Community Code:</b> 0206 <b>Lead:</b> LSRP <b>Unk Contam Source:</b> No <b>Dataload Date:</b> 24-Mar-2022 <b>Home Owner:</b> No <b>PI No:</b> 024949 <b>PI Name (Data Miner):</b> FUEL 4 <b>County (Map):</b> Bergen <b>Municipality (Map):</b> Cliffside Park Boro <b>Zip Code (Map):</b> 07010				

Map Key	Number of Records	Direction	Distance (mi/ft)	Elev/Diff (ft)	Site	DB
<b>CEA Status:</b> <b>Remediation Level:</b> C2 <b>Remedial L:</b> LSRP 0-1 CAOC <b>PI Name (Map):</b> FUEL 4 <b>Address (Map):</b> 261 PALISADES AVE <b>Address (Data Miner):</b> 261 PALISADE AVE <b>City (Data Miner):</b> Cliffside Park Boro <b>County (Data Miner):</b> Bergen <b>Coordinate:</b> NJ State Plane (NAD83) - USFEET <b>Data Source:</b> Active Sites with Confirmed Contamination; Known Contaminated Site List for New Jersey (Map)		<b>CEA Date:</b> <b>X Coordinate:</b> 632678.0 <b>Y Coordinate:</b> 721623.0				

<a href="#">226</a>	1 of 1	N	0.69 / 3,644.65	227.38 / 219	<b>GEORGETTE KAPPLER PROPERTY 264 PALISADE AVE Cliffside Park Boro NJ</b>	SHWS
<b>Site ID:</b> 214748 <b>Category:</b> <b>Status:</b> <b>Status Dt:</b> <b>NPL Status:</b> <b>NPL Date:</b> <b>Eng Control Status:</b> <b>Eng Control Date:</b> <b>Deed Notice Status:</b> <b>Deed Notice Date:</b> <b>CEA Status:</b> <b>Remediation Level:</b> <b>Remedial L:</b> <b>PI Name (Map):</b> <b>Address (Map):</b> <b>Address (Data Miner):</b> 264 PALISADE AVE <b>City (Data Miner):</b> Cliffside Park Boro <b>County (Data Miner):</b> Bergen <b>Coordinate:</b> <b>Data Source:</b> Closed Sites with Remediated Contamination		<b>Community Code:</b> <b>Lead:</b> <b>Unk Contam Source:</b> <b>Dataload Date:</b> <b>Home Owner:</b> No <b>PI No:</b> 280428 <b>PI Name (Data Miner):</b> GEORGETTE KAPPLER PROPERTY <b>County (Map):</b> <b>Municipality (Map):</b> <b>Zip Code (Map):</b> <b>CEA Date:</b> <b>X Coordinate:</b> <b>Y Coordinate:</b>				

<a href="#">227</a>	1 of 1	NW	0.69 / 3,667.22	209.08 / 200	<b>9255 KENNEDY BOULEVARD 9255 KENNEDY BLVD North Bergen Twp NJ 07047</b>	SHWS
<b>Site ID:</b> 7104 <b>Category:</b> 1 <b>Status:</b> Active <b>Status Dt:</b> 06-Apr-2017 <b>NPL Status:</b> <b>NPL Date:</b> <b>Eng Control Status:</b> <b>Eng Control Date:</b> <b>Deed Notice Status:</b> <b>Deed Notice Date:</b> <b>CEA Status:</b> <b>Remediation Level:</b> B <b>Remedial L:</b> LSRP 0-1 CAOC <b>PI Name (Map):</b> 9255 KENNEDY BOULEVARD <b>Address (Map):</b> 9255 KENNEDY BLVD <b>Address (Data Miner):</b> 9255 KENNEDY BLVD <b>City (Data Miner):</b> North Bergen Twp <b>County (Data Miner):</b> Hudson <b>Coordinate:</b> NJ State Plane (NAD83) - USFEET <b>Data Source:</b> Active Sites with Confirmed Contamination; Known Contaminated Site List for New Jersey (Map)		<b>Community Code:</b> 0908 <b>Lead:</b> LSRP <b>Unk Contam Source:</b> No <b>Dataload Date:</b> 24-Mar-2022 <b>Home Owner:</b> No <b>PI No:</b> 751287 <b>PI Name (Data Miner):</b> 9255 KENNEDY BOULEVARD <b>County (Map):</b> Hudson <b>Municipality (Map):</b> North Bergen Twp <b>Zip Code (Map):</b> 07047 <b>CEA Date:</b> <b>X Coordinate:</b> 630049.0 <b>Y Coordinate:</b> 719566.0				

Map Key	Number of Records	Direction	Distance (mi/ft)	Elev/Diff (ft)	Site	DB
<a href="#">228</a>	1 of 1	W	0.70 / 3,674.78	214.95 / 206	ESTATE OF JOHN GIGANTE 7915 BERGENLINE AVE North Bergen Twp NJ 07047	SHWS
<b>Site ID:</b>	537842				<b>Community Code:</b> 0908	
<b>Category:</b>	0				<b>Lead:</b> RAP	
<b>Status:</b>	Active - RAP				<b>Unk Contam Source:</b> No	
<b>Status Dt:</b>	11-May-2017				<b>Dataload Date:</b> 24-Mar-2022	
<b>NPL Status:</b>					<b>Home Owner:</b> No	
<b>NPL Date:</b>					<b>PI No:</b> 674843	
<b>Eng Control Status:</b>	Ongoing				<b>PI Name (Data Miner):</b> ESTATE OF JOHN GIGANTE	
<b>Eng Control Date:</b>	30-Nov-2015				<b>County (Map):</b> Hudson	
<b>Deed Notice Status:</b>	Ongoing				<b>Municipality (Map):</b> North Bergen Twp	
<b>Deed Notice Date:</b>	30-Nov-2015				<b>Zip Code (Map):</b> 07047	
<b>CEA Status:</b>					<b>CEA Date:</b>	
<b>Remediation Level:</b>					<b>X Coordinate:</b> 628732.0	
<b>Remedial L:</b>					<b>Y Coordinate:</b> 717563.0	
<b>PI Name (Map):</b>	ESTATE OF JOHN GIGANTE					
<b>Address (Map):</b>	7915 BERGENLINE AVE					
<b>Address (Data Miner):</b>	7915 BERGENLINE AVE					
<b>City (Data Miner):</b>	North Bergen Twp					
<b>County (Data Miner):</b>	Hudson					
<b>Coordinate:</b>	NJ State Plane (NAD83) - USFEET					
<b>Data Source:</b>	Closed Sites with Remediated Contamination; Known Contaminated Site List for New Jersey (Map)					
<a href="#">229</a>	1 of 1	W	0.70 / 3,678.05	220.04 / 211	425 79TH ST 425 79TH ST North Bergen Twp NJ	SHWS
<b>Site ID:</b>	80037				<b>Community Code:</b>	
<b>Category:</b>					<b>Lead:</b>	
<b>Status:</b>					<b>Unk Contam Source:</b>	
<b>Status Dt:</b>					<b>Dataload Date:</b>	
<b>NPL Status:</b>					<b>Home Owner:</b> No	
<b>NPL Date:</b>					<b>PI No:</b> G000041084	
<b>Eng Control Status:</b>					<b>PI Name (Data Miner):</b> 425 79TH ST	
<b>Eng Control Date:</b>					<b>County (Map):</b>	
<b>Deed Notice Status:</b>					<b>Municipality (Map):</b>	
<b>Deed Notice Date:</b>					<b>Zip Code (Map):</b>	
<b>CEA Status:</b>					<b>CEA Date:</b>	
<b>Remediation Level:</b>					<b>X Coordinate:</b>	
<b>Remedial L:</b>					<b>Y Coordinate:</b>	
<b>PI Name (Map):</b>						
<b>Address (Map):</b>						
<b>Address (Data Miner):</b>	425 79TH ST					
<b>City (Data Miner):</b>	North Bergen Twp					
<b>County (Data Miner):</b>	Hudson					
<b>Coordinate:</b>						
<b>Data Source:</b>	Closed Sites with Remediated Contamination					
<a href="#">230</a>	1 of 2	NW	0.70 / 3,682.55	209.52 / 201	SIER BATH DECK GEAR CORP 9252 KENNEDY BLVD North Bergen Twp NJ 07047	SHWS
<b>Site ID:</b>	38207				<b>Community Code:</b> 0908	
<b>Category:</b>	1				<b>Lead:</b> LSRP	
<b>Status:</b>	Active				<b>Unk Contam Source:</b> No	
<b>Status Dt:</b>	08-May-2012				<b>Dataload Date:</b> 24-Mar-2022	
<b>NPL Status:</b>					<b>Home Owner:</b> No	
<b>NPL Date:</b>					<b>PI No:</b> 026909	
<b>Eng Control Status:</b>	Ongoing				<b>PI Name (Data Miner):</b> SIER BATH DECK GEAR CORP	
<b>Eng Control Date:</b>					<b>County (Map):</b> Hudson	
<b>Deed Notice Status:</b>	Ongoing				<b>Municipality (Map):</b> North Bergen Twp	
<b>Deed Notice Date:</b>	28-Sep-2000				<b>Zip Code (Map):</b> 07047	
<b>CEA Status:</b>	Ongoing				<b>CEA Date:</b> 25-Aug-1999	

Map Key	Number of Records	Direction	Distance (mi/ft)	Elev/Diff (ft)	Site	DB
<b>Remediation Level:</b> C3 <b>Remedial L:</b> LSRP 0-1 CAOC <b>PI Name (Map):</b> SIER BATH DECK GEAR CORP <b>Address (Map):</b> 9252 JOHN F KENNEDY BLVD <b>Address (Data Miner):</b> 9252 KENNEDY BLVD <b>City (Data Miner):</b> North Bergen Twp <b>County (Data Miner):</b> Hudson <b>Coordinate:</b> NJ State Plane (NAD83) - USFEET <b>Data Source:</b> Active Sites with Confirmed Contamination; Known Contaminated Site List for New Jersey (Map)						
<a href="#">230</a>	2 of 2	NW	0.70 / 3,682.55	209.52 / 201	MIXED USE BUILDING @ 9252 KENNEDY BOULEVARD 9252 KENNEDY BLVD North Bergen Twp NJ 07047	SHWS
<b>Site ID:</b> 527498 <b>Category:</b> 1 <b>Status:</b> Active <b>Status Dt:</b> 19-Sep-2019 <b>NPL Status:</b> <b>NPL Date:</b> <b>Eng Control Status:</b> <b>Eng Control Date:</b> <b>Deed Notice Status:</b> <b>Deed Notice Date:</b> <b>CEA Status:</b> <b>Remediation Level:</b> C2 <b>Remedial L:</b> LSRP Default Category <b>PI Name (Map):</b> MIXED USE BUILDING @ 9252 KENNEDY BOULEVARD <b>Address (Map):</b> 9252 KENNEDY BLVD <b>Address (Data Miner):</b> 9252 KENNEDY BLVD <b>City (Data Miner):</b> North Bergen Twp <b>County (Data Miner):</b> Hudson <b>Coordinate:</b> NJ State Plane (NAD83) - USFEET <b>Data Source:</b> Active Sites with Confirmed Contamination; Known Contaminated Site List for New Jersey (Map)						
<b>Community Code:</b> 0908 <b>Lead:</b> LSRP <b>Unk Contam Source:</b> No <b>Dataload Date:</b> 24-Mar-2022 <b>Home Owner:</b> No <b>PI No:</b> 828808 <b>PI Name (Data Miner):</b> MIXED USE BUILDING @ 9252 KENNEDY BOULEVARD <b>County (Map):</b> Hudson <b>Municipality (Map):</b> North Bergen Twp <b>Zip Code (Map):</b> 07047 <b>CEA Date:</b> <b>X Coordinate:</b> 629831.0 <b>Y Coordinate:</b> 720346.0						
<a href="#">231</a>	1 of 1	SW	0.70 / 3,684.82	189.54 / 181	119 74TH STREET 119 74TH ST North Bergen Twp NJ	SHWS
<b>Site ID:</b> 694069 <b>Category:</b> <b>Status:</b> <b>Status Dt:</b> <b>NPL Status:</b> <b>NPL Date:</b> <b>Eng Control Status:</b> <b>Eng Control Date:</b> <b>Deed Notice Status:</b> <b>Deed Notice Date:</b> <b>CEA Status:</b> <b>Remediation Level:</b> <b>Remedial L:</b> <b>PI Name (Map):</b> <b>Address (Map):</b> <b>Address (Data Miner):</b> 119 74TH ST <b>City (Data Miner):</b> North Bergen Twp <b>County (Data Miner):</b> Hudson <b>Coordinate:</b> <b>Data Source:</b> Closed Sites with Remediated Contamination						
<b>Community Code:</b> <b>Lead:</b> <b>Unk Contam Source:</b> <b>Dataload Date:</b> <b>Home Owner:</b> Yes <b>PI No:</b> 978234 <b>PI Name (Data Miner):</b> 119 74TH STREET <b>County (Map):</b> <b>Municipality (Map):</b> <b>Zip Code (Map):</b> <b>CEA Date:</b> <b>X Coordinate:</b> <b>Y Coordinate:</b>						



Map Key	Number of Records	Direction	Distance (mi/ft)	Elev/Diff (ft)	Site	DB
<a href="#">232</a>	1 of 1	NW	0.70 / 3,694.13	233.70 / 225	FAIRVIEW BORO 59 ANDERSON AVE Fairview Boro NJ 07022	SHWS
<p> <b>Site ID:</b> 49586  <b>Category:</b> 1  <b>Status:</b> Active  <b>Status Dt:</b> 15-Nov-2016  <b>NPL Status:</b>  <b>NPL Date:</b>  <b>Eng Control Status:</b>  <b>Eng Control Date:</b>  <b>Deed Notice Status:</b>  <b>Deed Notice Date:</b>  <b>CEA Status:</b>  <b>Remediation Level:</b> B  <b>Remedial L:</b> LSRP 0-1 CAOC  <b>PI Name (Map):</b> FAIRVIEW BORO  <b>Address (Map):</b> 59 ANDERSON AVE  <b>Address (Data Miner):</b> 59 ANDERSON AVE  <b>City (Data Miner):</b> Fairview Boro  <b>County (Data Miner):</b> Bergen  <b>Coordinate:</b> NJ State Plane (NAD83) - USFEET  <b>Data Source:</b> Active Sites with Confirmed Contamination; Known Contaminated Site List for New Jersey (Map) </p> <p> <b>Community Code:</b> 0218  <b>Lead:</b> LSRP  <b>Unk Contam Source:</b> No  <b>Dataload Date:</b> 24-Mar-2022  <b>Home Owner:</b> No  <b>PI No:</b> 025367  <b>PI Name (Data Miner):</b> FAIRVIEW BORO  <b>County (Map):</b> Bergen  <b>Municipality (Map):</b> Fairview Boro  <b>Zip Code (Map):</b> 07022  <b>CEA Date:</b>  <b>X Coordinate:</b> 630508.0  <b>Y Coordinate:</b> 721017.0 </p>						
<a href="#">233</a>	1 of 1	WSW	0.70 / 3,696.77	184.56 / 176	JERSEY CLEANERS 7408 BROADWAY North Bergen Twp NJ	SHWS
<p> <b>Site ID:</b> 13883  <b>Category:</b>  <b>Status:</b>  <b>Status Dt:</b>  <b>NPL Status:</b>  <b>NPL Date:</b>  <b>Eng Control Status:</b>  <b>Eng Control Date:</b>  <b>Deed Notice Status:</b>  <b>Deed Notice Date:</b>  <b>CEA Status:</b>  <b>Remediation Level:</b>  <b>Remedial L:</b>  <b>PI Name (Map):</b>  <b>Address (Map):</b>  <b>Address (Data Miner):</b> 7408 BROADWAY  <b>City (Data Miner):</b> North Bergen Twp  <b>County (Data Miner):</b> Hudson  <b>Coordinate:</b>  <b>Data Source:</b> Closed Sites with Remediated Contamination </p> <p> <b>Community Code:</b>  <b>Lead:</b>  <b>Unk Contam Source:</b>  <b>Dataload Date:</b>  <b>Home Owner:</b> No  <b>PI No:</b> 15066  <b>PI Name (Data Miner):</b> JERSEY CLEANERS  <b>County (Map):</b>  <b>Municipality (Map):</b>  <b>Zip Code (Map):</b>  <b>CEA Date:</b>  <b>X Coordinate:</b>  <b>Y Coordinate:</b> </p>						
<a href="#">234</a>	1 of 1	SSW	0.70 / 3,701.21	9.60 / 1	WEEK'S TRAP QUARRY HUDSON COUNTY NORTH BERGEN NJ 07047	MRDS
<p> <b>Dep ID:</b> 10021878  <b>Dev Status:</b> PAST PRODUCER  <b>Code List:</b> STN_C  <b>Uri:</b> <a href="http://mrddata.usgs.gov/mrds/show-mrds.php?dep_id=10021878">http://mrddata.usgs.gov/mrds/show-mrds.php?dep_id=10021878</a> </p> <p> <b>I1:</b> 42  <b>Latitude:</b> 40.793091  <b>Longitude:</b> -73.998108 </p>						
<b>Commodity</b>						
<p> <b>I1:</b> 26  <b>Code:</b> STN_C  <b>Commodity:</b> Stone, Crushed/Broken </p> <p> <b>Line:</b> 1  <b>Inserted By:</b> MRDS migration  <b>Insert Date:</b> 29-OCT-2002 09:00:24 </p>						

Map Key	Number of Records	Direction	Distance (mi/ft)	Elev/Diff (ft)	Site	DB
<b>Commodity Type:</b>		Non-metallic			<b>Updated By:</b>	USGS
<b>Commodity Group:</b>		Stone, Crushed			<b>Update Date:</b>	29-OCT-2002 09:00:36
<b>Importance:</b>		Primary				
<b>Materials</b>						
<b>I1:</b>	57				<b>Inserted B:</b>	MRDS migration
<b>Material:</b>	Diabase				<b>Insert Dat:</b>	29-OCT-2002 09:44:3
<b>Ore or Gangue:</b>	Ore				<b>Updated By:</b>	
<b>Rec:</b>	1				<b>Update Dat:</b>	
<b>Names</b>						
<b>I1:</b>	28				<b>Inserted By:</b>	MRDS migration
<b>Status:</b>	Current				<b>Insert Date:</b>	29-OCT-02
<b>Site Name:</b>	Week's Trap Quarry				<b>Updated By:</b>	USGS
<b>Line:</b>	1				<b>Update Date:</b>	29-OCT-02

<a href="#">235</a>	1 of 1	WSW	0.70 / 3,704.99	225.17 / 217	404 77TH STREET 404 77TH ST North Bergen Twp NJ	SHWS
<b>Site ID:</b>	471547				<b>Community Code:</b>	
<b>Category:</b>					<b>Lead:</b>	
<b>Status:</b>					<b>Unk Contam Source:</b>	
<b>Status Dt:</b>					<b>Dataload Date:</b>	
<b>NPL Status:</b>					<b>Home Owner:</b>	Yes
<b>NPL Date:</b>					<b>PI No:</b>	595260
<b>Eng Control Status:</b>					<b>PI Name (Data Miner):</b>	404 77TH STREET
<b>Eng Control Date:</b>					<b>County (Map):</b>	
<b>Deed Notice Status:</b>					<b>Municipality (Map):</b>	
<b>Deed Notice Date:</b>					<b>Zip Code (Map):</b>	
<b>CEA Status:</b>					<b>CEA Date:</b>	
<b>Remediation Level:</b>					<b>X Coordinate:</b>	
<b>Remedial L:</b>					<b>Y Coordinate:</b>	
<b>PI Name (Map):</b>						
<b>Address (Map):</b>						
<b>Address (Data Miner):</b>		404 77TH ST				
<b>City (Data Miner):</b>		North Bergen Twp				
<b>County (Data Miner):</b>		Hudson				
<b>Coordinate:</b>						
<b>Data Source:</b>		Closed Sites with Remediated Contamination				

<a href="#">236</a>	1 of 1	NW	0.70 / 3,710.32	234.44 / 226	67 ANDERSON AVENUE 67 ANDERSON AVE Fairview Boro NJ	SHWS
<b>Site ID:</b>	84202				<b>Community Code:</b>	
<b>Category:</b>					<b>Lead:</b>	
<b>Status:</b>					<b>Unk Contam Source:</b>	
<b>Status Dt:</b>					<b>Dataload Date:</b>	
<b>NPL Status:</b>					<b>Home Owner:</b>	No
<b>NPL Date:</b>					<b>PI No:</b>	G000038186
<b>Eng Control Status:</b>					<b>PI Name (Data Miner):</b>	67 ANDERSON AVENUE
<b>Eng Control Date:</b>					<b>County (Map):</b>	
<b>Deed Notice Status:</b>					<b>Municipality (Map):</b>	
<b>Deed Notice Date:</b>					<b>Zip Code (Map):</b>	
<b>CEA Status:</b>					<b>CEA Date:</b>	
<b>Remediation Level:</b>					<b>X Coordinate:</b>	
<b>Remedial L:</b>					<b>Y Coordinate:</b>	
<b>PI Name (Map):</b>						
<b>Address (Map):</b>						
<b>Address (Data Miner):</b>		67 ANDERSON AVE				
<b>City (Data Miner):</b>		Fairview Boro				

Map Key	Number of Records	Direction	Distance (mi/ft)	Elev/Diff (ft)	Site	DB
<b>County (Data Miner):</b>		Bergen				
<b>Coordinate:</b>						
<b>Data Source:</b>		Pending Sites with Confirmed Contamination				

<a href="#">237</a>	1 of 1	WNW	0.71 / 3,723.61	210.30 / 202	8515 2ND AVENUE 8515 2ND AVE North Bergen Twp NJ	SHWS
<b>Site ID:</b>	561210	<b>Community Code:</b>				
<b>Category:</b>		<b>Lead:</b>				
<b>Status:</b>		<b>Unk Contam Source:</b>				
<b>Status Dt:</b>		<b>Dataload Date:</b>				
<b>NPL Status:</b>		<b>Home Owner:</b> Yes				
<b>NPL Date:</b>		<b>PI No:</b> 702914				
<b>Eng Control Status:</b>		<b>PI Name (Data Miner):</b> 8515 2ND AVENUE				
<b>Eng Control Date:</b>		<b>County (Map):</b>				
<b>Deed Notice Status:</b>		<b>Municipality (Map):</b>				
<b>Deed Notice Date:</b>		<b>Zip Code (Map):</b>				
<b>CEA Status:</b>		<b>CEA Date:</b>				
<b>Remediation Level:</b>		<b>X Coordinate:</b>				
<b>Remedial L:</b>		<b>Y Coordinate:</b>				
<b>PI Name (Map):</b>						
<b>Address (Map):</b>						
<b>Address (Data Miner):</b>	8515 2ND AVE					
<b>City (Data Miner):</b>	North Bergen Twp					
<b>County (Data Miner):</b>	Hudson					
<b>Coordinate:</b>						
<b>Data Source:</b>	Closed Sites with Remediated Contamination					

<a href="#">238</a>	1 of 1	W	0.71 / 3,723.80	210.44 / 202	605 82 SECOND STREET 605 82ND ST North Bergen Twp NJ	SHWS
<b>Site ID:</b>	259014	<b>Community Code:</b>				
<b>Category:</b>		<b>Lead:</b>				
<b>Status:</b>		<b>Unk Contam Source:</b>				
<b>Status Dt:</b>		<b>Dataload Date:</b>				
<b>NPL Status:</b>		<b>Home Owner:</b> Yes				
<b>NPL Date:</b>		<b>PI No:</b> 331790				
<b>Eng Control Status:</b>		<b>PI Name (Data Miner):</b> 605 82 SECOND STREET				
<b>Eng Control Date:</b>		<b>County (Map):</b>				
<b>Deed Notice Status:</b>		<b>Municipality (Map):</b>				
<b>Deed Notice Date:</b>		<b>Zip Code (Map):</b>				
<b>CEA Status:</b>		<b>CEA Date:</b>				
<b>Remediation Level:</b>		<b>X Coordinate:</b>				
<b>Remedial L:</b>		<b>Y Coordinate:</b>				
<b>PI Name (Map):</b>						
<b>Address (Map):</b>						
<b>Address (Data Miner):</b>	605 82ND ST					
<b>City (Data Miner):</b>	North Bergen Twp					
<b>County (Data Miner):</b>	Hudson					
<b>Coordinate:</b>						
<b>Data Source:</b>	Closed Sites with Remediated Contamination					

<a href="#">239</a>	1 of 1	W	0.71 / 3,737.43	218.96 / 210	PARK PLAZA 435 79TH ST North Bergen Twp NJ	SHWS
<b>Site ID:</b>	7067	<b>Community Code:</b>				
<b>Category:</b>		<b>Lead:</b>				
<b>Status:</b>		<b>Unk Contam Source:</b>				
<b>Status Dt:</b>		<b>Dataload Date:</b>				
<b>NPL Status:</b>		<b>Home Owner:</b> Yes				

Map Key	Number of Records	Direction	Distance (mi/ft)	Elev/Diff (ft)	Site	DB
<b>NPL Date:</b> <b>Eng Control Status:</b> <b>Eng Control Date:</b> <b>Deed Notice Status:</b> <b>Deed Notice Date:</b> <b>CEA Status:</b> <b>Remediation Level:</b> <b>Remedial L:</b> <b>PI Name (Map):</b> <b>Address (Map):</b> <b>Address (Data Miner):</b> <b>City (Data Miner):</b> <b>County (Data Miner):</b> <b>Coordinate:</b> <b>Data Source:</b>					<b>PI No:</b> 23018 <b>PI Name (Data Miner):</b> PARK PLAZA <b>County (Map):</b> <b>Municipality (Map):</b> <b>Zip Code (Map):</b> <b>CEA Date:</b> <b>X Coordinate:</b> <b>Y Coordinate:</b>	
		435 79TH ST				
		North Bergen Twp				
		Hudson				
		Closed Sites with Remediated Contamination				

<a href="#">240</a>	1 of 1	WSW	0.71 / 3,737.55	224.98 / 216	408 77TH STREET 408 77TH ST North Bergen Twp NJ	SHWS
<b>Site ID:</b>	620669				<b>Community Code:</b>	
<b>Category:</b>					<b>Lead:</b>	
<b>Status:</b>					<b>Unk Contam Source:</b>	
<b>Status Dt:</b>					<b>Dataload Date:</b>	
<b>NPL Status:</b>					<b>Home Owner:</b>	Yes
<b>NPL Date:</b>					<b>PI No:</b>	787261
<b>Eng Control Status:</b>					<b>PI Name (Data Miner):</b>	408 77TH STREET
<b>Eng Control Date:</b>					<b>County (Map):</b>	
<b>Deed Notice Status:</b>					<b>Municipality (Map):</b>	
<b>Deed Notice Date:</b>					<b>Zip Code (Map):</b>	
<b>CEA Status:</b>					<b>CEA Date:</b>	
<b>Remediation Level:</b>					<b>X Coordinate:</b>	
<b>Remedial L:</b>					<b>Y Coordinate:</b>	
<b>PI Name (Map):</b>						
<b>Address (Map):</b>						
<b>Address (Data Miner):</b>	408 77TH ST					
<b>City (Data Miner):</b>	North Bergen Twp					
<b>County (Data Miner):</b>	Hudson					
<b>Coordinate:</b>						
<b>Data Source:</b>	Closed Sites with Remediated Contamination					

<a href="#">241</a>	1 of 1	WSW	0.71 / 3,739.34	183.94 / 175	7400 BROADWAY 7400 BROADWAY North Bergen Twp NJ	SHWS
<b>Site ID:</b>	184914				<b>Community Code:</b>	
<b>Category:</b>					<b>Lead:</b>	
<b>Status:</b>					<b>Unk Contam Source:</b>	
<b>Status Dt:</b>					<b>Dataload Date:</b>	
<b>NPL Status:</b>					<b>Home Owner:</b>	Yes
<b>NPL Date:</b>					<b>PI No:</b>	243171
<b>Eng Control Status:</b>					<b>PI Name (Data Miner):</b>	7400 BROADWAY
<b>Eng Control Date:</b>					<b>County (Map):</b>	
<b>Deed Notice Status:</b>					<b>Municipality (Map):</b>	
<b>Deed Notice Date:</b>					<b>Zip Code (Map):</b>	
<b>CEA Status:</b>					<b>CEA Date:</b>	
<b>Remediation Level:</b>					<b>X Coordinate:</b>	
<b>Remedial L:</b>					<b>Y Coordinate:</b>	
<b>PI Name (Map):</b>						
<b>Address (Map):</b>						
<b>Address (Data Miner):</b>	7400 BROADWAY					
<b>City (Data Miner):</b>	North Bergen Twp					
<b>County (Data Miner):</b>	Hudson					
<b>Coordinate:</b>						
<b>Data Source:</b>	Closed Sites with Remediated Contamination					

Map Key	Number of Records	Direction	Distance (mi/ft)	Elev/Diff (ft)	Site	DB
<a href="#">242</a>	1 of 1	WSW	0.71 / 3,748.63	183.77 / 175	7403 BROADWAY 7403 BROADWAY North Bergen Twp NJ	SHWS
<b>Site ID:</b> 225343 <b>Category:</b> <b>Status:</b> <b>Status Dt:</b> <b>NPL Status:</b> <b>NPL Date:</b> <b>Eng Control Status:</b> <b>Eng Control Date:</b> <b>Deed Notice Status:</b> <b>Deed Notice Date:</b> <b>CEA Status:</b> <b>Remediation Level:</b> <b>Remedial L:</b> <b>PI Name (Map):</b> <b>Address (Map):</b> <b>Address (Data Miner):</b> <b>City (Data Miner):</b> <b>County (Data Miner):</b> <b>Coordinate:</b> <b>Data Source:</b>		7403 BROADWAY North Bergen Twp Hudson  Closed Sites with Remediated Contamination		<b>Community Code:</b> <b>Lead:</b> <b>Unk Contam Source:</b> <b>Dataload Date:</b> <b>Home Owner:</b> No <b>PI No:</b> 294119 <b>PI Name (Data Miner):</b> 7403 BROADWAY <b>County (Map):</b> <b>Municipality (Map):</b> <b>Zip Code (Map):</b> <b>CEA Date:</b> <b>X Coordinate:</b> <b>Y Coordinate:</b>		
<a href="#">243</a>	1 of 1	WNW	0.71 / 3,750.91	209.16 / 201	8406 2ND AVENUE 8406 2ND AVE North Bergen Twp NJ	SHWS
<b>Site ID:</b> 573321 <b>Category:</b> <b>Status:</b> <b>Status Dt:</b> <b>NPL Status:</b> <b>NPL Date:</b> <b>Eng Control Status:</b> <b>Eng Control Date:</b> <b>Deed Notice Status:</b> <b>Deed Notice Date:</b> <b>CEA Status:</b> <b>Remediation Level:</b> <b>Remedial L:</b> <b>PI Name (Map):</b> <b>Address (Map):</b> <b>Address (Data Miner):</b> <b>City (Data Miner):</b> <b>County (Data Miner):</b> <b>Coordinate:</b> <b>Data Source:</b>		8406 2ND AVE North Bergen Twp Hudson  Closed Sites with Remediated Contamination		<b>Community Code:</b> <b>Lead:</b> <b>Unk Contam Source:</b> <b>Dataload Date:</b> <b>Home Owner:</b> Yes <b>PI No:</b> 718260 <b>PI Name (Data Miner):</b> 8406 2ND AVENUE <b>County (Map):</b> <b>Municipality (Map):</b> <b>Zip Code (Map):</b> <b>CEA Date:</b> <b>X Coordinate:</b> <b>Y Coordinate:</b>		
<a href="#">244</a>	1 of 1	WSW	0.71 / 3,762.07	202.36 / 194	319 76TH STREET 319 76TH ST North Bergen Twp NJ	SHWS
<b>Site ID:</b> 613285 <b>Category:</b> <b>Status:</b> <b>Status Dt:</b> <b>NPL Status:</b> <b>NPL Date:</b> <b>Eng Control Status:</b> <b>Eng Control Date:</b>				<b>Community Code:</b> <b>Lead:</b> <b>Unk Contam Source:</b> <b>Dataload Date:</b> <b>Home Owner:</b> Yes <b>PI No:</b> 775092 <b>PI Name (Data Miner):</b> 319 76TH STREET <b>County (Map):</b>		

Map Key	Number of Records	Direction	Distance (mi/ft)	Elev/Diff (ft)	Site	DB
---------	-------------------	-----------	------------------	----------------	------	----

**Deed Notice Status:**  
**Deed Notice Date:**  
**CEA Status:**  
**Remediation Level:**  
**Remedial L:**  
**PI Name (Map):**  
**Address (Map):**  
**Address (Data Miner):** 319 76TH ST  
**City (Data Miner):** North Bergen Twp  
**County (Data Miner):** Hudson  
**Coordinate:**  
**Data Source:** Closed Sites with Remediated Contamination

**Municipality (Map):**  
**Zip Code (Map):**  
**CEA Date:**  
**X Coordinate:**  
**Y Coordinate:**

<a href="#">245</a>	1 of 1	SSW	0.71 / 3,766.22	6.61 / -2	<b>COTT QUALITY BEVERAGE</b> <b>7305 RIVER RD</b> <b>North Bergen Twp NJ</b>	<b>SHWS</b>
---------------------	--------	-----	--------------------	--------------	--	-------------

**Site ID:** 52340  
**Category:**  
**Status:**  
**Status Dt:**  
**NPL Status:**  
**NPL Date:**  
**Eng Control Status:**  
**Eng Control Date:**  
**Deed Notice Status:**  
**Deed Notice Date:**  
**CEA Status:**  
**Remediation Level:**  
**Remedial L:**  
**PI Name (Map):**  
**Address (Map):**  
**Address (Data Miner):** 7305 RIVER RD  
**City (Data Miner):** North Bergen Twp  
**County (Data Miner):** Hudson  
**Coordinate:**  
**Data Source:** Closed Sites with Remediated Contamination

**Community Code:**  
**Lead:**  
**Unk Contam Source:**  
**Dataload Date:**  
**Home Owner:** No  
**PI No:** 19057  
**PI Name (Data Miner):** COTT QUALITY BEVERAGE  
**County (Map):**  
**Municipality (Map):**  
**Zip Code (Map):**  
**CEA Date:**  
**X Coordinate:**  
**Y Coordinate:**

<a href="#">246</a>	1 of 1	W	0.71 / 3,766.76	209.39 / 201	<b>8400 SECOND AVENUE</b> <b>8400 2ND AVE</b> <b>North Bergen Twp NJ</b>	<b>SHWS</b>
---------------------	--------	---	--------------------	-----------------	--	-------------

**Site ID:** 516725  
**Category:**  
**Status:**  
**Status Dt:**  
**NPL Status:**  
**NPL Date:**  
**Eng Control Status:**  
**Eng Control Date:**  
**Deed Notice Status:**  
**Deed Notice Date:**  
**CEA Status:**  
**Remediation Level:**  
**Remedial L:**  
**PI Name (Map):**  
**Address (Map):**  
**Address (Data Miner):** 8400 2ND AVE  
**City (Data Miner):** North Bergen Twp  
**County (Data Miner):** Hudson  
**Coordinate:**  
**Data Source:** Closed Sites with Remediated Contamination

**Community Code:**  
**Lead:**  
**Unk Contam Source:**  
**Dataload Date:**  
**Home Owner:** Yes  
**PI No:** 649202  
**PI Name (Data Miner):** 8400 SECOND AVENUE  
**County (Map):**  
**Municipality (Map):**  
**Zip Code (Map):**  
**CEA Date:**  
**X Coordinate:**  
**Y Coordinate:**



Map Key	Number of Records	Direction	Distance (mi/ft)	Elev/Diff (ft)	Site	DB
<a href="#">247</a>	1 of 1	NW	0.71 / 3,767.12	217.29 / 209	382 FAIRVIEW AVE 382 FAIRVIEW AVE Fairview Boro NJ	SHWS
<b>Site ID:</b> 70858 <b>Category:</b> <b>Status:</b> <b>Status Dt:</b> <b>NPL Status:</b> <b>NPL Date:</b> <b>Eng Control Status:</b> <b>Eng Control Date:</b> <b>Deed Notice Status:</b> <b>Deed Notice Date:</b> <b>CEA Status:</b> <b>Remediation Level:</b> <b>Remedial L:</b> <b>PI Name (Map):</b> <b>Address (Map):</b> <b>Address (Data Miner):</b> <b>City (Data Miner):</b> <b>County (Data Miner):</b> <b>Coordinate:</b> <b>Data Source:</b>		<b>Community Code:</b> <b>Lead:</b> <b>Unk Contam Source:</b> <b>Dataload Date:</b> <b>Home Owner:</b> Yes <b>PI No:</b> G000041491 <b>PI Name (Data Miner):</b> 382 FAIRVIEW AVE <b>County (Map):</b> <b>Municipality (Map):</b> <b>Zip Code (Map):</b> <b>CEA Date:</b> <b>X Coordinate:</b> <b>Y Coordinate:</b>  382 FAIRVIEW AVE Fairview Boro Bergen  Closed Sites with Remediated Contamination				
<a href="#">248</a>	1 of 1	W	0.72 / 3,777.77	210.82 / 202	610 82ND STREET 610 82ND ST North Bergen Twp NJ	SHWS
<b>Site ID:</b> 496719 <b>Category:</b> <b>Status:</b> <b>Status Dt:</b> <b>NPL Status:</b> <b>NPL Date:</b> <b>Eng Control Status:</b> <b>Eng Control Date:</b> <b>Deed Notice Status:</b> <b>Deed Notice Date:</b> <b>CEA Status:</b> <b>Remediation Level:</b> <b>Remedial L:</b> <b>PI Name (Map):</b> <b>Address (Map):</b> <b>Address (Data Miner):</b> <b>City (Data Miner):</b> <b>County (Data Miner):</b> <b>Coordinate:</b> <b>Data Source:</b>		<b>Community Code:</b> <b>Lead:</b> <b>Unk Contam Source:</b> <b>Dataload Date:</b> <b>Home Owner:</b> Yes <b>PI No:</b> 626084 <b>PI Name (Data Miner):</b> 610 82ND STREET <b>County (Map):</b> <b>Municipality (Map):</b> <b>Zip Code (Map):</b> <b>CEA Date:</b> <b>X Coordinate:</b> <b>Y Coordinate:</b>  610 82ND ST North Bergen Twp Hudson  Closed Sites with Remediated Contamination				
<a href="#">249</a>	1 of 1	NNW	0.72 / 3,780.54	231.44 / 223	290 DAY AVE FAIRVIEW BOROUGH NJ 07022-1747	RE EVAL
<b>PI ID:</b> 030179 <b>Status:</b> Assigned to RPIU. Under Investigation. <b>Category:</b> Non-Homeowner <b>Site Name:</b> JOEL & ARNOFF INCORPORATED <b>County:</b> BERGEN						
<a href="#">250</a>	1 of 1	WNW	0.72 / 3,790.75	211.86 / 203	9103 SECOND AVENUE 9103 2ND AVE	SHWS

Map Key	Number of Records	Direction	Distance (mi/ft)	Elev/Diff (ft)	Site	DB
North Bergen Twp NJ						
Site ID:	661341				Community Code:	
Category:					Lead:	
Status:					Unk Contam Source:	
Status Dt:					Dataload Date:	
NPL Status:					Home Owner:	Yes
NPL Date:					PI No:	921115
Eng Control Status:					PI Name (Data Miner):	9103 SECOND AVENUE
Eng Control Date:					County (Map):	
Deed Notice Status:					Municipality (Map):	
Deed Notice Date:					Zip Code (Map):	
CEA Status:					CEA Date:	
Remediation Level:					X Coordinate:	
Remedial L:					Y Coordinate:	
PI Name (Map):						
Address (Map):						
Address (Data Miner):		9103 2ND AVE				
City (Data Miner):		North Bergen Twp				
County (Data Miner):		Hudson				
Coordinate:						
Data Source:		Closed Sites with Remediated Contamination				
<a href="#">251</a>	1 of 1	NNW	0.72 / 3,793.99	232.92 / 224	LINCOLN ANNEX ELEMENTARY SCHOOL 126 132 HAMILTON AVE Fairview Boro NJ	SHWS
Site ID:	55950				Community Code:	
Category:					Lead:	
Status:					Unk Contam Source:	
Status Dt:					Dataload Date:	
NPL Status:					Home Owner:	No
NPL Date:					PI No:	30179
Eng Control Status:					PI Name (Data Miner):	LINCOLN ANNEX ELEMENTARY SCHOOL
Eng Control Date:					County (Map):	
Deed Notice Status:					Municipality (Map):	
Deed Notice Date:					Zip Code (Map):	
CEA Status:					CEA Date:	
Remediation Level:					X Coordinate:	
Remedial L:					Y Coordinate:	
PI Name (Map):						
Address (Map):						
Address (Data Miner):		126 132 HAMILTON AVE				
City (Data Miner):		Fairview Boro				
County (Data Miner):		Bergen				
Coordinate:						
Data Source:		Closed Sites with Remediated Contamination				
<a href="#">252</a>	1 of 1	NW	0.72 / 3,798.82	210.31 / 202	9245 KENNEDY BOULEVARD 9245 KENNEDY BLVD North Bergen Twp NJ	SHWS
Site ID:	375654				Community Code:	
Category:					Lead:	
Status:					Unk Contam Source:	
Status Dt:					Dataload Date:	
NPL Status:					Home Owner:	Yes
NPL Date:					PI No:	465577
Eng Control Status:					PI Name (Data Miner):	9245 KENNEDY BOULEVARD
Eng Control Date:					County (Map):	
Deed Notice Status:					Municipality (Map):	
Deed Notice Date:					Zip Code (Map):	
CEA Status:					CEA Date:	
Remediation Level:					X Coordinate:	

Map Key	Number of Records	Direction	Distance (mi/ft)	Elev/Diff (ft)	Site	DB
---------	-------------------	-----------	------------------	----------------	------	----

Remedial L: Y Coordinate:  
 PI Name (Map):  
 Address (Map):  
 Address (Data Miner): 9245 KENNEDY BLVD  
 City (Data Miner): North Bergen Twp  
 County (Data Miner): Hudson  
 Coordinate:  
 Data Source: Closed Sites with Remediated Contamination

<a href="#">253</a>	1 of 1	SW	0.72 / 3,801.06	191.40 / 183	7305 PARK AVENUE 7305 PARK AVE North Bergen Twp NJ	SHWS
---------------------	--------	----	--------------------	-----------------	--	------

Site ID: 644983  
 Category:  
 Status:  
 Status Dt:  
 NPL Status:  
 NPL Date:  
 Eng Control Status:  
 Eng Control Date:  
 Deed Notice Status:  
 Deed Notice Date:  
 CEA Status:  
 Remediation Level:  
 Remedial L:  
 PI Name (Map):  
 Address (Map):  
 Address (Data Miner): 7305 PARK AVE  
 City (Data Miner): North Bergen Twp  
 County (Data Miner): Hudson  
 Coordinate:  
 Data Source: Closed Sites with Remediated Contamination

Community Code:  
 Lead:  
 Unk Contam Source:  
 Dataload Date:  
 Home Owner: Yes  
 PI No: 829611  
 PI Name (Data Miner): 7305 PARK AVENUE  
 County (Map):  
 Municipality (Map):  
 Zip Code (Map):  
 CEA Date:  
 X Coordinate:  
 Y Coordinate:

<a href="#">254</a>	1 of 1	W	0.72 / 3,818.90	210.43 / 202	8210 2ND AVENUE 8210 2ND AVE North Bergen Twp NJ	SHWS
---------------------	--------	---	--------------------	-----------------	--	------

Site ID: 230761  
 Category:  
 Status:  
 Status Dt:  
 NPL Status:  
 NPL Date:  
 Eng Control Status:  
 Eng Control Date:  
 Deed Notice Status:  
 Deed Notice Date:  
 CEA Status:  
 Remediation Level:  
 Remedial L:  
 PI Name (Map):  
 Address (Map):  
 Address (Data Miner): 8210 2ND AVE  
 City (Data Miner): North Bergen Twp  
 County (Data Miner): Hudson  
 Coordinate:  
 Data Source: Closed Sites with Remediated Contamination

Community Code:  
 Lead:  
 Unk Contam Source:  
 Dataload Date:  
 Home Owner: Yes  
 PI No: 301906  
 PI Name (Data Miner): 8210 2ND AVENUE  
 County (Map):  
 Municipality (Map):  
 Zip Code (Map):  
 CEA Date:  
 X Coordinate:  
 Y Coordinate:

<a href="#">255</a>	1 of 1	WSW	0.72 / 3,823.59	182.56 / 174	208 74TH STREET 208 74TH ST North Bergen Twp NJ	SHWS
---------------------	--------	-----	--------------------	-----------------	---	------

Map Key	Number of Records	Direction	Distance (mi/ft)	Elev/Diff (ft)	Site	DB
Site ID:	194902				Community Code:	
Category:					Lead:	
Status:					Unk Contam Source:	
Status Dt:					Dataload Date:	
NPL Status:					Home Owner:	Yes
NPL Date:					PI No:	255871
Eng Control Status:					PI Name (Data Miner):	208 74TH STREET
Eng Control Date:					County (Map):	
Deed Notice Status:					Municipality (Map):	
Deed Notice Date:					Zip Code (Map):	
CEA Status:					CEA Date:	
Remediation Level:					X Coordinate:	
Remedial L:					Y Coordinate:	
PI Name (Map):						
Address (Map):						
Address (Data Miner):		208 74TH ST				
City (Data Miner):		North Bergen Twp				
County (Data Miner):		Hudson				
Coordinate:						
Data Source:		Closed Sites with Remediated Contamination				

[256](#) 1 of 1 W 0.72 / 3,825.12 212.17 / 204 614 82ND STREET 614 82ND ST North Bergen Twp NJ SHWS

Site ID:	578512				Community Code:	
Category:					Lead:	
Status:					Unk Contam Source:	
Status Dt:					Dataload Date:	
NPL Status:					Home Owner:	Yes
NPL Date:					PI No:	724879
Eng Control Status:					PI Name (Data Miner):	614 82ND STREET
Eng Control Date:					County (Map):	
Deed Notice Status:					Municipality (Map):	
Deed Notice Date:					Zip Code (Map):	
CEA Status:					CEA Date:	
Remediation Level:					X Coordinate:	
Remedial L:					Y Coordinate:	
PI Name (Map):						
Address (Map):						
Address (Data Miner):		614 82ND ST				
City (Data Miner):		North Bergen Twp				
County (Data Miner):		Hudson				
Coordinate:						
Data Source:		Closed Sites with Remediated Contamination				

[257](#) 1 of 1 WNW 0.73 / 3,830.15 213.54 / 205 708 87TH STREET 708 87TH ST North Bergen Twp NJ SHWS

Site ID:	78312				Community Code:	
Category:					Lead:	
Status:					Unk Contam Source:	
Status Dt:					Dataload Date:	
NPL Status:					Home Owner:	No
NPL Date:					PI No:	G000027622
Eng Control Status:					PI Name (Data Miner):	708 87TH STREET
Eng Control Date:					County (Map):	
Deed Notice Status:					Municipality (Map):	
Deed Notice Date:					Zip Code (Map):	
CEA Status:					CEA Date:	
Remediation Level:					X Coordinate:	
Remedial L:					Y Coordinate:	
PI Name (Map):						
Address (Map):						

Map Key	Number of Records	Direction	Distance (mi/ft)	Elev/Diff (ft)	Site	DB
<b>Address (Data Miner):</b> 708 87TH ST <b>City (Data Miner):</b> North Bergen Twp <b>County (Data Miner):</b> Hudson <b>Coordinate:</b> <b>Data Source:</b> Closed Sites with Remediated Contamination						
<a href="#">258</a>	1 of 1	WSW	0.73 / 3,834.79	182.59 / 174	228 74TH STREET 228 74TH ST North Bergen Twp NJ	SHWS
<b>Site ID:</b> 633889 <b>Category:</b> <b>Status:</b> <b>Status Dt:</b> <b>NPL Status:</b> <b>NPL Date:</b> <b>Eng Control Status:</b> <b>Eng Control Date:</b> <b>Deed Notice Status:</b> <b>Deed Notice Date:</b> <b>CEA Status:</b> <b>Remediation Level:</b> <b>Remedial L:</b> <b>PI Name (Map):</b> <b>Address (Map):</b> <b>Address (Data Miner):</b> 228 74TH ST <b>City (Data Miner):</b> North Bergen Twp <b>County (Data Miner):</b> Hudson <b>Coordinate:</b> <b>Data Source:</b> Closed Sites with Remediated Contamination		<b>Community Code:</b> <b>Lead:</b> <b>Unk Contam Source:</b> <b>Dataload Date:</b> <b>Home Owner:</b> Yes <b>PI No:</b> 813240 <b>PI Name (Data Miner):</b> 228 74TH STREET <b>County (Map):</b> <b>Municipality (Map):</b> <b>Zip Code (Map):</b> <b>CEA Date:</b> <b>X Coordinate:</b> <b>Y Coordinate:</b>				
<a href="#">259</a>	1 of 1	NNW	0.73 / 3,838.28	230.03 / 221	174 SHALER AVENUE 174 SHALER AVE Fairview Boro NJ	SHWS
<b>Site ID:</b> 186882 <b>Category:</b> <b>Status:</b> <b>Status Dt:</b> <b>NPL Status:</b> <b>NPL Date:</b> <b>Eng Control Status:</b> <b>Eng Control Date:</b> <b>Deed Notice Status:</b> <b>Deed Notice Date:</b> <b>CEA Status:</b> <b>Remediation Level:</b> <b>Remedial L:</b> <b>PI Name (Map):</b> <b>Address (Map):</b> <b>Address (Data Miner):</b> 174 SHALER AVE <b>City (Data Miner):</b> Fairview Boro <b>County (Data Miner):</b> Bergen <b>Coordinate:</b> <b>Data Source:</b> Closed Sites with Remediated Contamination		<b>Community Code:</b> <b>Lead:</b> <b>Unk Contam Source:</b> <b>Dataload Date:</b> <b>Home Owner:</b> Yes <b>PI No:</b> 245647 <b>PI Name (Data Miner):</b> 174 SHALER AVENUE <b>County (Map):</b> <b>Municipality (Map):</b> <b>Zip Code (Map):</b> <b>CEA Date:</b> <b>X Coordinate:</b> <b>Y Coordinate:</b>				
<a href="#">260</a>	1 of 1	WSW	0.73 / 3,849.70	222.97 / 214	409 77TH STREET 409 77TH ST North Bergen Twp NJ	SHWS
<b>Site ID:</b> 366733 <b>Category:</b> <b>Status:</b>		<b>Community Code:</b> <b>Lead:</b> <b>Unk Contam Source:</b>				

Map Key	Number of Records	Direction	Distance (mi/ft)	Elev/Diff (ft)	Site	DB
<b>Status Dt:</b>				<b>Dataload Date:</b>		
<b>NPL Status:</b>				<b>Home Owner:</b>		No
<b>NPL Date:</b>				<b>PI No:</b>		453635
<b>Eng Control Status:</b>				<b>PI Name (Data Miner):</b>		409 77TH STREET
<b>Eng Control Date:</b>				<b>County (Map):</b>		
<b>Deed Notice Status:</b>				<b>Municipality (Map):</b>		
<b>Deed Notice Date:</b>				<b>Zip Code (Map):</b>		
<b>CEA Status:</b>				<b>CEA Date:</b>		
<b>Remediation Level:</b>				<b>X Coordinate:</b>		
<b>Remedial L:</b>				<b>Y Coordinate:</b>		
<b>PI Name (Map):</b>						
<b>Address (Map):</b>						
<b>Address (Data Miner):</b>		409 77TH ST				
<b>City (Data Miner):</b>		North Bergen Twp				
<b>County (Data Miner):</b>		Hudson				
<b>Coordinate:</b>						
<b>Data Source:</b>		Closed Sites with Remediated Contamination				

<a href="#">261</a>	1 of 1	W	0.73 / 3,855.01	218.05 / 209	504 79TH STREET 504 79TH ST North Bergen Twp NJ	SHWS
<b>Site ID:</b>		393641		<b>Community Code:</b>		
<b>Category:</b>				<b>Lead:</b>		
<b>Status:</b>				<b>Unk Contam Source:</b>		
<b>Status Dt:</b>				<b>Dataload Date:</b>		
<b>NPL Status:</b>				<b>Home Owner:</b>		Yes
<b>NPL Date:</b>				<b>PI No:</b>		492457
<b>Eng Control Status:</b>				<b>PI Name (Data Miner):</b>		504 79TH STREET
<b>Eng Control Date:</b>				<b>County (Map):</b>		
<b>Deed Notice Status:</b>				<b>Municipality (Map):</b>		
<b>Deed Notice Date:</b>				<b>Zip Code (Map):</b>		
<b>CEA Status:</b>				<b>CEA Date:</b>		
<b>Remediation Level:</b>				<b>X Coordinate:</b>		
<b>Remedial L:</b>				<b>Y Coordinate:</b>		
<b>PI Name (Map):</b>						
<b>Address (Map):</b>						
<b>Address (Data Miner):</b>		504 79TH ST				
<b>City (Data Miner):</b>		North Bergen Twp				
<b>County (Data Miner):</b>		Hudson				
<b>Coordinate:</b>						
<b>Data Source:</b>		Closed Sites with Remediated Contamination				

<a href="#">262</a>	1 of 2	NNE	0.73 / 3,874.01	185.09 / 176	US POSTAL SERVICE 289 GORGE RD Cliffside Park Boro NJ 07010	SHWS
<b>Site ID:</b>		56447		<b>Community Code:</b>		0206
<b>Category:</b>		0		<b>Lead:</b>		RAP
<b>Status:</b>		Active - RAP		<b>Unk Contam Source:</b>		No
<b>Status Dt:</b>		12-Feb-2013		<b>Dataload Date:</b>		24-Mar-2022
<b>NPL Status:</b>				<b>Home Owner:</b>		
<b>NPL Date:</b>				<b>PI No:</b>		031142
<b>Eng Control Status:</b>		Ongoing		<b>PI Name (Data Miner):</b>		
<b>Eng Control Date:</b>		05-Oct-2004		<b>County (Map):</b>		Bergen
<b>Deed Notice Status:</b>		Ongoing		<b>Municipality (Map):</b>		Cliffside Park Boro
<b>Deed Notice Date:</b>		05-Oct-2004		<b>Zip Code (Map):</b>		07010
<b>CEA Status:</b>				<b>CEA Date:</b>		
<b>Remediation Level:</b>				<b>X Coordinate:</b>		633234.0
<b>Remedial L:</b>				<b>Y Coordinate:</b>		721764.0
<b>PI Name (Map):</b>		US POSTAL SERVICE				
<b>Address (Map):</b>		289 GORGE RD				
<b>Address (Data Miner):</b>						
<b>City (Data Miner):</b>						
<b>County (Data Miner):</b>						



Map Key	Number of Records	Direction	Distance (mi/ft)	Elev/Diff (ft)	Site	DB
<b>Coordinate:</b>		NJ State Plane (NAD83) - USFEET				
<b>Data Source:</b>		Known Contaminated Site List for New Jersey (Map)				
<a href="#">262</a>	2 of 2	NNE	0.73 / 3,874.01	185.09 / 176	US POSTAL SERVICE 289 GORGE RD Cliffside Park Boro NJ	SHWS
<b>Site ID:</b>	56447			<b>Community Code:</b>		
<b>Category:</b>				<b>Lead:</b>		
<b>Status:</b>				<b>Unk Contam Source:</b>		
<b>Status Dt:</b>				<b>Dataload Date:</b>		
<b>NPL Status:</b>				<b>Home Owner:</b>	No	
<b>NPL Date:</b>				<b>PI No:</b>	31142	
<b>Eng Control Status:</b>				<b>PI Name (Data Miner):</b>	US POSTAL SERVICE	
<b>Eng Control Date:</b>				<b>County (Map):</b>		
<b>Deed Notice Status:</b>				<b>Municipality (Map):</b>		
<b>Deed Notice Date:</b>				<b>Zip Code (Map):</b>		
<b>CEA Status:</b>				<b>CEA Date:</b>		
<b>Remediation Level:</b>				<b>X Coordinate:</b>		
<b>Remedial L:</b>				<b>Y Coordinate:</b>		
<b>PI Name (Map):</b>						
<b>Address (Map):</b>						
<b>Address (Data Miner):</b>	289 GORGE RD					
<b>City (Data Miner):</b>	Cliffside Park Boro					
<b>County (Data Miner):</b>	Bergen					
<b>Coordinate:</b>						
<b>Data Source:</b>	Closed Sites with Remediated Contamination					
<a href="#">263</a>	1 of 1	WSW	0.73 / 3,875.17	202.12 / 193	316 75TH STREET 316 75TH ST North Bergen Twp NJ	SHWS
<b>Site ID:</b>	455912			<b>Community Code:</b>		
<b>Category:</b>				<b>Lead:</b>		
<b>Status:</b>				<b>Unk Contam Source:</b>		
<b>Status Dt:</b>				<b>Dataload Date:</b>		
<b>NPL Status:</b>				<b>Home Owner:</b>	Yes	
<b>NPL Date:</b>				<b>PI No:</b>	574500	
<b>Eng Control Status:</b>				<b>PI Name (Data Miner):</b>	316 75TH STREET	
<b>Eng Control Date:</b>				<b>County (Map):</b>		
<b>Deed Notice Status:</b>				<b>Municipality (Map):</b>		
<b>Deed Notice Date:</b>				<b>Zip Code (Map):</b>		
<b>CEA Status:</b>				<b>CEA Date:</b>		
<b>Remediation Level:</b>				<b>X Coordinate:</b>		
<b>Remedial L:</b>				<b>Y Coordinate:</b>		
<b>PI Name (Map):</b>						
<b>Address (Map):</b>						
<b>Address (Data Miner):</b>	316 75TH ST					
<b>City (Data Miner):</b>	North Bergen Twp					
<b>County (Data Miner):</b>	Hudson					
<b>Coordinate:</b>						
<b>Data Source:</b>	Closed Sites with Remediated Contamination					
<a href="#">264</a>	1 of 1	WSW	0.74 / 3,885.18	181.93 / 173	219 74TH STREET 219 74TH ST North Bergen Twp NJ	SHWS
<b>Site ID:</b>	412867			<b>Community Code:</b>		
<b>Category:</b>				<b>Lead:</b>		
<b>Status:</b>				<b>Unk Contam Source:</b>		
<b>Status Dt:</b>				<b>Dataload Date:</b>		
<b>NPL Status:</b>				<b>Home Owner:</b>	Yes	
<b>NPL Date:</b>				<b>PI No:</b>	517246	

Map Key	Number of Records	Direction	Distance (mi/ft)	Elev/Diff (ft)	Site	DB
<b>Eng Control Status:</b> <b>Eng Control Date:</b> <b>Deed Notice Status:</b> <b>Deed Notice Date:</b> <b>CEA Status:</b> <b>Remediation Level:</b> <b>Remedial L:</b> <b>PI Name (Map):</b> <b>Address (Map):</b> <b>Address (Data Miner):</b> <b>City (Data Miner):</b> <b>County (Data Miner):</b> <b>Coordinate:</b> <b>Data Source:</b>					<b>PI Name (Data Miner):</b> 219 74TH STREET <b>County (Map):</b> <b>Municipality (Map):</b> <b>Zip Code (Map):</b> <b>CEA Date:</b> <b>X Coordinate:</b> <b>Y Coordinate:</b>	
		219 74TH ST				
		North Bergen Twp				
		Hudson				
		Closed Sites with Remediated Contamination				

<a href="#">265</a>	1 of 1	WSW	0.74 / 3,898.97	205.90 / 197	318 7TH STREET 318 75TH ST North Bergen Twp NJ	SHWS
<b>Site ID:</b> 190538 <b>Category:</b> <b>Status:</b> <b>Status Dt:</b> <b>NPL Status:</b> <b>NPL Date:</b> <b>Eng Control Status:</b> <b>Eng Control Date:</b> <b>Deed Notice Status:</b> <b>Deed Notice Date:</b> <b>CEA Status:</b> <b>Remediation Level:</b> <b>Remedial L:</b> <b>PI Name (Map):</b> <b>Address (Map):</b> <b>Address (Data Miner):</b> <b>City (Data Miner):</b> <b>County (Data Miner):</b> <b>Coordinate:</b> <b>Data Source:</b>					<b>Community Code:</b> <b>Lead:</b> <b>Unk Contam Source:</b> <b>Dataload Date:</b> <b>Home Owner:</b> Yes <b>PI No:</b> 250349 <b>PI Name (Data Miner):</b> 318 7TH STREET <b>County (Map):</b> <b>Municipality (Map):</b> <b>Zip Code (Map):</b> <b>CEA Date:</b> <b>X Coordinate:</b> <b>Y Coordinate:</b>	
		318 75TH ST				
		North Bergen Twp				
		Hudson				
		Closed Sites with Remediated Contamination				

<a href="#">266</a>	1 of 1	WNW	0.74 / 3,899.49	209.90 / 201	712 85TH ST 712 85TH ST North Bergen Twp NJ	SHWS
<b>Site ID:</b> 653420 <b>Category:</b> <b>Status:</b> <b>Status Dt:</b> <b>NPL Status:</b> <b>NPL Date:</b> <b>Eng Control Status:</b> <b>Eng Control Date:</b> <b>Deed Notice Status:</b> <b>Deed Notice Date:</b> <b>CEA Status:</b> <b>Remediation Level:</b> <b>Remedial L:</b> <b>PI Name (Map):</b> <b>Address (Map):</b> <b>Address (Data Miner):</b> <b>City (Data Miner):</b> <b>County (Data Miner):</b> <b>Coordinate:</b> <b>Data Source:</b>					<b>Community Code:</b> <b>Lead:</b> <b>Unk Contam Source:</b> <b>Dataload Date:</b> <b>Home Owner:</b> Yes <b>PI No:</b> 850690 <b>PI Name (Data Miner):</b> 712 85TH ST <b>County (Map):</b> <b>Municipality (Map):</b> <b>Zip Code (Map):</b> <b>CEA Date:</b> <b>X Coordinate:</b> <b>Y Coordinate:</b>	
		712 85TH ST				
		North Bergen Twp				
		Hudson				
		Closed Sites with Remediated Contamination				

Map Key	Number of Records	Direction	Distance (mi/ft)	Elev/Diff (ft)	Site	DB
<a href="#">267</a>	1 of 1	WSW	0.74 / 3,902.49	189.26 / 181	FULTON ELEMENTARY SCHOOL 7415 HUDSON AVE North Bergen Twp NJ	SHWS
Site ID:	7118				Community Code:	
Category:					Lead:	
Status:					Unk Contam Source:	
Status Dt:					Dataload Date:	
NPL Status:					Home Owner:	No
NPL Date:					PI No:	26498
Eng Control Status:					PI Name (Data Miner):	FULTON ELEMENTARY SCHOOL
Eng Control Date:					County (Map):	
Deed Notice Status:					Municipality (Map):	
Deed Notice Date:					Zip Code (Map):	
CEA Status:					CEA Date:	
Remediation Level:					X Coordinate:	
Remedial L:					Y Coordinate:	
PI Name (Map):						
Address (Map):						
Address (Data Miner):		7415 HUDSON AVE				
City (Data Miner):		North Bergen Twp				
County (Data Miner):		Hudson				
Coordinate:						
Data Source:		Closed Sites with Remediated Contamination				
<a href="#">268</a>	1 of 1	W	0.74 / 3,902.94	217.73 / 209	509 79TH STREET 509 79TH ST North Bergen Twp NJ	SHWS
Site ID:	167923				Community Code:	
Category:					Lead:	
Status:					Unk Contam Source:	
Status Dt:					Dataload Date:	
NPL Status:					Home Owner:	Yes
NPL Date:					PI No:	220753
Eng Control Status:					PI Name (Data Miner):	509 79TH STREET
Eng Control Date:					County (Map):	
Deed Notice Status:					Municipality (Map):	
Deed Notice Date:					Zip Code (Map):	
CEA Status:					CEA Date:	
Remediation Level:					X Coordinate:	
Remedial L:					Y Coordinate:	
PI Name (Map):						
Address (Map):						
Address (Data Miner):		509 79TH ST				
City (Data Miner):		North Bergen Twp				
County (Data Miner):		Hudson				
Coordinate:						
Data Source:		Closed Sites with Remediated Contamination				
<a href="#">269</a>	1 of 1	W	0.74 / 3,922.21	218.34 / 210	512 79TH ST 512 79TH ST North Bergen Twp NJ	SHWS
Site ID:	647611				Community Code:	
Category:					Lead:	
Status:					Unk Contam Source:	
Status Dt:					Dataload Date:	
NPL Status:					Home Owner:	Yes
NPL Date:					PI No:	834890
Eng Control Status:					PI Name (Data Miner):	512 79TH ST
Eng Control Date:					County (Map):	
Deed Notice Status:					Municipality (Map):	

Map Key	Number of Records	Direction	Distance (mi/ft)	Elev/Diff (ft)	Site	DB
<b>Deed Notice Date:</b> <b>CEA Status:</b> <b>Remediation Level:</b> <b>Remedial L:</b> <b>PI Name (Map):</b> <b>Address (Map):</b> <b>Address (Data Miner):</b> <b>City (Data Miner):</b> <b>County (Data Miner):</b> <b>Coordinate:</b> <b>Data Source:</b>		512 79TH ST North Bergen Twp Hudson Closed Sites with Remediated Contamination		<b>Zip Code (Map):</b> <b>CEA Date:</b> <b>X Coordinate:</b> <b>Y Coordinate:</b>		

[270](#) 1 of 1 **WNW** 0.75 / 3,936.08 212.68 / 204 8606 3RD AVENUE 8606 3RD AVE North Bergen Twp NJ **SHWS**

<b>Site ID:</b> <b>Category:</b> <b>Status:</b> <b>Status Dt:</b> <b>NPL Status:</b> <b>NPL Date:</b> <b>Eng Control Status:</b> <b>Eng Control Date:</b> <b>Deed Notice Status:</b> <b>Deed Notice Date:</b> <b>CEA Status:</b> <b>Remediation Level:</b> <b>Remedial L:</b> <b>PI Name (Map):</b> <b>Address (Map):</b> <b>Address (Data Miner):</b> <b>City (Data Miner):</b> <b>County (Data Miner):</b> <b>Coordinate:</b> <b>Data Source:</b>	668684	<b>Community Code:</b> <b>Lead:</b> <b>Unk Contam Source:</b> <b>Dataload Date:</b> <b>Home Owner:</b> <b>PI No:</b> <b>PI Name (Data Miner):</b> <b>County (Map):</b> <b>Municipality (Map):</b> <b>Zip Code (Map):</b> <b>CEA Date:</b> <b>X Coordinate:</b> <b>Y Coordinate:</b>	Yes 935817 8606 3RD AVENUE
8606 3RD AVE North Bergen Twp Hudson Closed Sites with Remediated Contamination			

[271](#) 1 of 1 **WNW** 0.75 / 3,941.00 212.47 / 204 8518 3RD AVENUE 8518 3RD AVE North Bergen Twp NJ **SHWS**

<b>Site ID:</b> <b>Category:</b> <b>Status:</b> <b>Status Dt:</b> <b>NPL Status:</b> <b>NPL Date:</b> <b>Eng Control Status:</b> <b>Eng Control Date:</b> <b>Deed Notice Status:</b> <b>Deed Notice Date:</b> <b>CEA Status:</b> <b>Remediation Level:</b> <b>Remedial L:</b> <b>PI Name (Map):</b> <b>Address (Map):</b> <b>Address (Data Miner):</b> <b>City (Data Miner):</b> <b>County (Data Miner):</b> <b>Coordinate:</b> <b>Data Source:</b>	372176	<b>Community Code:</b> <b>Lead:</b> <b>Unk Contam Source:</b> <b>Dataload Date:</b> <b>Home Owner:</b> <b>PI No:</b> <b>PI Name (Data Miner):</b> <b>County (Map):</b> <b>Municipality (Map):</b> <b>Zip Code (Map):</b> <b>CEA Date:</b> <b>X Coordinate:</b> <b>Y Coordinate:</b>	Yes 460936 8518 3RD AVENUE
8518 3RD AVE North Bergen Twp Hudson Closed Sites with Remediated Contamination			

Map Key	Number of Records	Direction	Distance (mi/ft)	Elev/Diff (ft)	Site	DB
<a href="#">272</a>	1 of 1	WNW	0.75 / 3,942.41	213.43 / 205	8800 3RD AVE 8800 3RD AVE North Bergen Twp NJ	SHWS

**Site ID:** 80443  
**Category:**  
**Status:**  
**Status Dt:**  
**NPL Status:**  
**NPL Date:**  
**Eng Control Status:**  
**Eng Control Date:**  
**Deed Notice Status:**  
**Deed Notice Date:**  
**CEA Status:**  
**Remediation Level:**  
**Remedial L:**  
**PI Name (Map):**  
**Address (Map):**  
**Address (Data Miner):** 8800 3RD AVE  
**City (Data Miner):** North Bergen Twp  
**County (Data Miner):** Hudson  
**Coordinate:**  
**Data Source:** Pending Sites with Confirmed Contamination

**Community Code:**  
**Lead:**  
**Unk Contam Source:**  
**Dataload Date:**  
**Home Owner:** No  
**PI No:** G000043722  
**PI Name (Data Miner):** 8800 3RD AVE  
**County (Map):**  
**Municipality (Map):**  
**Zip Code (Map):**  
**CEA Date:**  
**X Coordinate:**  
**Y Coordinate:**

<a href="#">273</a>	1 of 1	SSW	0.75 / 3,946.97	5.54 / -3	CAMELOT COVE 7400 RIVER RD North Bergen Twp NJ 07047	SHWS
---------------------	--------	-----	--------------------	--------------	--	------

**Site ID:** 92494  
**Category:** 1  
**Status:** Active  
**Status Dt:** 19-Aug-2011  
**NPL Status:**  
**NPL Date:**  
**Eng Control Status:** Ongoing  
**Eng Control Date:** 08-Sep-2009  
**Deed Notice Status:** Ongoing  
**Deed Notice Date:** 08-Sep-2009  
**CEA Status:** Ongoing  
**Remediation Level:**  
**Remedial L:** LSRP 0-1 CAOC  
**PI Name (Map):** CAMELOT COVE  
**Address (Map):** 7400 RIVER RD  
**Address (Data Miner):** 7400 RIVER RD  
**City (Data Miner):** North Bergen Twp  
**County (Data Miner):** Hudson  
**Coordinate:** NJ State Plane (NAD83) - USFEET  
**Data Source:** Active Sites with Confirmed Contamination; Known Contaminated Site List for New Jersey (Map)

**Community Code:** 0908  
**Lead:** LSRP  
**Unk Contam Source:** No  
**Dataload Date:** 24-Mar-2022  
**Home Owner:** No  
**PI No:** 191318  
**PI Name (Data Miner):** CAMELOT COVE  
**County (Map):** Hudson  
**Municipality (Map):** North Bergen Twp  
**Zip Code (Map):** 07047  
**CEA Date:** 05-Mar-2013  
**X Coordinate:** 631326.0  
**Y Coordinate:** 713939.0

<a href="#">274</a>	1 of 1	W	0.75 / 3,956.48	219.34 / 211	7800 BERGENLINE AVENUE 7800 BERGENLINE AVE North Bergen Twp NJ	SHWS
---------------------	--------	---	--------------------	-----------------	--	------

**Site ID:** 344892  
**Category:**  
**Status:**  
**Status Dt:**  
**NPL Status:**  
**NPL Date:**  
**Eng Control Status:**  
**Eng Control Date:**  
**Deed Notice Status:**  
**Deed Notice Date:**  
**CEA Status:**

**Community Code:**  
**Lead:**  
**Unk Contam Source:**  
**Dataload Date:**  
**Home Owner:** Yes  
**PI No:** 654800  
**PI Name (Data Miner):** 7800 BERGENLINE AVENUE  
**County (Map):**  
**Municipality (Map):**  
**Zip Code (Map):**  
**CEA Date:**

Map Key	Number of Records	Direction	Distance (mi/ft)	Elev/Diff (ft)	Site	DB
---------	-------------------	-----------	------------------	----------------	------	----

**Remediation Level:**  
**Remedial L:**  
**PI Name (Map):**  
**Address (Map):**  
**Address (Data Miner):** 7800 BERGENLINE AVE  
**City (Data Miner):** North Bergen Twp  
**County (Data Miner):** Hudson  
**Coordinate:**  
**Data Source:** Closed Sites with Remediated Contamination

**X Coordinate:**  
**Y Coordinate:**

<a href="#">275</a>	1 of 1	WNW	0.75 / 3,958.82	216.35 / 208	8820 3RD AVENUE 8820 3RD AVE North Bergen Twp NJ	SHWS
---------------------	--------	-----	--------------------	-----------------	--	------

**Site ID:** 634137  
**Category:**  
**Status:**  
**Status Dt:**  
**NPL Status:**  
**NPL Date:**  
**Eng Control Status:**  
**Eng Control Date:**  
**Deed Notice Status:**  
**Deed Notice Date:**  
**CEA Status:**  
**Remediation Level:**  
**Remedial L:**  
**PI Name (Map):**  
**Address (Map):**  
**Address (Data Miner):** 8820 3RD AVE  
**City (Data Miner):** North Bergen Twp  
**County (Data Miner):** Hudson  
**Coordinate:**  
**Data Source:** Closed Sites with Remediated Contamination

**Community Code:**  
**Lead:**  
**Unk Contam Source:**  
**Dataload Date:**  
**Home Owner:** Yes  
**PI No:** 813712  
**PI Name (Data Miner):** 8820 3RD AVENUE  
**County (Map):**  
**Municipality (Map):**  
**Zip Code (Map):**  
**CEA Date:**  
**X Coordinate:**  
**Y Coordinate:**

<a href="#">276</a>	1 of 1	NW	0.75 / 3,963.42	215.96 / 207	391 FAIRVIEW AVENUE 391 FAIRVIEW AVE Fairview Boro NJ	SHWS
---------------------	--------	----	--------------------	-----------------	---	------

**Site ID:** 610773  
**Category:**  
**Status:**  
**Status Dt:**  
**NPL Status:**  
**NPL Date:**  
**Eng Control Status:**  
**Eng Control Date:**  
**Deed Notice Status:**  
**Deed Notice Date:**  
**CEA Status:**  
**Remediation Level:**  
**Remedial L:**  
**PI Name (Map):**  
**Address (Map):**  
**Address (Data Miner):** 391 FAIRVIEW AVE  
**City (Data Miner):** Fairview Boro  
**County (Data Miner):** Bergen  
**Coordinate:**  
**Data Source:** Closed Sites with Remediated Contamination

**Community Code:**  
**Lead:**  
**Unk Contam Source:**  
**Dataload Date:**  
**Home Owner:** Yes  
**PI No:** 770138  
**PI Name (Data Miner):** 391 FAIRVIEW AVENUE  
**County (Map):**  
**Municipality (Map):**  
**Zip Code (Map):**  
**CEA Date:**  
**X Coordinate:**  
**Y Coordinate:**

<a href="#">277</a>	1 of 1	W	0.75 / 3,964.63	218.31 / 210	515 79TH STREET 515 79TH ST North Bergen Twp NJ	SHWS
---------------------	--------	---	--------------------	-----------------	---	------



Map Key	Number of Records	Direction	Distance (mi/ft)	Elev/Diff (ft)	Site	DB
Site ID:	519724				Community Code:	
Category:					Lead:	
Status:					Unk Contam Source:	
Status Dt:					Dataload Date:	
NPL Status:					Home Owner:	Yes
NPL Date:					PI No:	652836
Eng Control Status:					PI Name (Data Miner):	515 79TH STREET
Eng Control Date:					County (Map):	
Deed Notice Status:					Municipality (Map):	
Deed Notice Date:					Zip Code (Map):	
CEA Status:					CEA Date:	
Remediation Level:					X Coordinate:	
Remedial L:					Y Coordinate:	
PI Name (Map):						
Address (Map):						
Address (Data Miner):		515 79TH ST				
City (Data Miner):		North Bergen Twp				
County (Data Miner):		Hudson				
Coordinate:						
Data Source:		Closed Sites with Remediated Contamination				

<a href="#">278</a>	1 of 1	SW	0.75 / 3,966.28	183.60 / 175	140 73RD STREET 140 73RD ST North Bergen Twp NJ	SHWS
Site ID:	603016				Community Code:	
Category:					Lead:	
Status:					Unk Contam Source:	
Status Dt:					Dataload Date:	
NPL Status:					Home Owner:	Yes
NPL Date:					PI No:	758351
Eng Control Status:					PI Name (Data Miner):	140 73RD STREET
Eng Control Date:					County (Map):	
Deed Notice Status:					Municipality (Map):	
Deed Notice Date:					Zip Code (Map):	
CEA Status:					CEA Date:	
Remediation Level:					X Coordinate:	
Remedial L:					Y Coordinate:	
PI Name (Map):						
Address (Map):						
Address (Data Miner):		140 73RD ST				
City (Data Miner):		North Bergen Twp				
County (Data Miner):		Hudson				
Coordinate:						
Data Source:		Closed Sites with Remediated Contamination				

<a href="#">279</a>	1 of 1	WNW	0.75 / 3,967.48	214.46 / 206	8807 3RD AVENUE 8807 3RD AVE North Bergen Twp NJ	SHWS
Site ID:	174410				Community Code:	
Category:					Lead:	
Status:					Unk Contam Source:	
Status Dt:					Dataload Date:	
NPL Status:					Home Owner:	Yes
NPL Date:					PI No:	228734
Eng Control Status:					PI Name (Data Miner):	8807 3RD AVENUE
Eng Control Date:					County (Map):	
Deed Notice Status:					Municipality (Map):	
Deed Notice Date:					Zip Code (Map):	
CEA Status:					CEA Date:	
Remediation Level:					X Coordinate:	
Remedial L:					Y Coordinate:	
PI Name (Map):						

Map Key	Number of Records	Direction	Distance (mi/ft)	Elev/Diff (ft)	Site	DB
---------	-------------------	-----------	------------------	----------------	------	----

**Address (Map):**  
**Address (Data Miner):** 8807 3RD AVE  
**City (Data Miner):** North Bergen Twp  
**County (Data Miner):** Hudson  
**Coordinate:**  
**Data Source:** Closed Sites with Remediated Contamination

<a href="#">280</a>	1 of 1	NNW	0.75 / 3,976.14	231.57 / 223	191 SHALER AVENUE 191 SHALER AVE Fairview Boro NJ	SHWS
---------------------	--------	-----	--------------------	-----------------	---	------

<b>Site ID:</b> 609232 <b>Category:</b> <b>Status:</b> <b>Status Dt:</b> <b>NPL Status:</b> <b>NPL Date:</b> <b>Eng Control Status:</b> <b>Eng Control Date:</b> <b>Deed Notice Status:</b> <b>Deed Notice Date:</b> <b>CEA Status:</b> <b>Remediation Level:</b> <b>Remedial L:</b> <b>PI Name (Map):</b> <b>Address (Map):</b> <b>Address (Data Miner):</b> 191 SHALER AVE <b>City (Data Miner):</b> Fairview Boro <b>County (Data Miner):</b> Bergen <b>Coordinate:</b> <b>Data Source:</b> Closed Sites with Remediated Contamination	<b>Community Code:</b> <b>Lead:</b> <b>Unk Contam Source:</b> <b>Dataload Date:</b> <b>Home Owner:</b> Yes <b>PI No:</b> 767774 <b>PI Name (Data Miner):</b> 191 SHALER AVENUE <b>County (Map):</b> <b>Municipality (Map):</b> <b>Zip Code (Map):</b> <b>CEA Date:</b> <b>X Coordinate:</b> <b>Y Coordinate:</b>
--	--

<a href="#">281</a>	1 of 1	WSW	0.75 / 3,977.21	210.93 / 202	325 75TH STREET 325 75TH ST North Bergen Twp NJ	SHWS
---------------------	--------	-----	--------------------	-----------------	---	------

<b>Site ID:</b> 532914 <b>Category:</b> <b>Status:</b> <b>Status Dt:</b> <b>NPL Status:</b> <b>NPL Date:</b> <b>Eng Control Status:</b> <b>Eng Control Date:</b> <b>Deed Notice Status:</b> <b>Deed Notice Date:</b> <b>CEA Status:</b> <b>Remediation Level:</b> <b>Remedial L:</b> <b>PI Name (Map):</b> <b>Address (Map):</b> <b>Address (Data Miner):</b> 325 75TH ST <b>City (Data Miner):</b> North Bergen Twp <b>County (Data Miner):</b> Hudson <b>Coordinate:</b> <b>Data Source:</b> Closed Sites with Remediated Contamination	<b>Community Code:</b> <b>Lead:</b> <b>Unk Contam Source:</b> <b>Dataload Date:</b> <b>Home Owner:</b> Yes <b>PI No:</b> 669044 <b>PI Name (Data Miner):</b> 325 75TH STREET <b>County (Map):</b> <b>Municipality (Map):</b> <b>Zip Code (Map):</b> <b>CEA Date:</b> <b>X Coordinate:</b> <b>Y Coordinate:</b>
--	--

<a href="#">282</a>	1 of 1	SW	0.76 / 3,986.60	189.55 / 181	7209 PARK AVENUE 7209 PARK AVE North Bergen Twp NJ	SHWS
---------------------	--------	----	--------------------	-----------------	--	------

<b>Site ID:</b> 585984 <b>Category:</b>	<b>Community Code:</b> <b>Lead:</b>
--	--

Map Key	Number of Records	Direction	Distance (mi/ft)	Elev/Diff (ft)	Site	DB
<b>Status:</b>				<b>Unk Contam Source:</b>		
<b>Status Dt:</b>				<b>Dataload Date:</b>		
<b>NPL Status:</b>				<b>Home Owner:</b>		Yes
<b>NPL Date:</b>				<b>PI No:</b>		734286
<b>Eng Control Status:</b>				<b>PI Name (Data Miner):</b>		7209 PARK AVENUE
<b>Eng Control Date:</b>				<b>County (Map):</b>		
<b>Deed Notice Status:</b>				<b>Municipality (Map):</b>		
<b>Deed Notice Date:</b>				<b>Zip Code (Map):</b>		
<b>CEA Status:</b>				<b>CEA Date:</b>		
<b>Remediation Level:</b>				<b>X Coordinate:</b>		
<b>Remedial L:</b>				<b>Y Coordinate:</b>		
<b>PI Name (Map):</b>						
<b>Address (Map):</b>		7209 PARK AVE				
<b>Address (Data Miner):</b>		North Bergen Twp				
<b>City (Data Miner):</b>		Hudson				
<b>County (Data Miner):</b>						
<b>Coordinate:</b>						
<b>Data Source:</b>		Closed Sites with Remediated Contamination				

<a href="#">283</a>	1 of 1	W	0.76 / 3,993.32	219.56 / 211	R & R INVESTMENTS 7733 BERGENLINE AVE North Bergen Twp NJ	SHWS
<b>Site ID:</b>		350976		<b>Community Code:</b>		
<b>Category:</b>				<b>Lead:</b>		
<b>Status:</b>				<b>Unk Contam Source:</b>		
<b>Status Dt:</b>				<b>Dataload Date:</b>		
<b>NPL Status:</b>				<b>Home Owner:</b>		No
<b>NPL Date:</b>				<b>PI No:</b>		435047
<b>Eng Control Status:</b>				<b>PI Name (Data Miner):</b>		R & R INVESTMENTS
<b>Eng Control Date:</b>				<b>County (Map):</b>		
<b>Deed Notice Status:</b>				<b>Municipality (Map):</b>		
<b>Deed Notice Date:</b>				<b>Zip Code (Map):</b>		
<b>CEA Status:</b>				<b>CEA Date:</b>		
<b>Remediation Level:</b>				<b>X Coordinate:</b>		
<b>Remedial L:</b>				<b>Y Coordinate:</b>		
<b>PI Name (Map):</b>						
<b>Address (Map):</b>		7733 BERGENLINE AVE				
<b>Address (Data Miner):</b>		North Bergen Twp				
<b>City (Data Miner):</b>		Hudson				
<b>County (Data Miner):</b>						
<b>Coordinate:</b>						
<b>Data Source:</b>		Closed Sites with Remediated Contamination				

<a href="#">284</a>	1 of 1	NW	0.76 / 3,998.96	214.66 / 206	400 FAIRVIEW AVENUE 400 FAIRVIEW AVE Fairview Boro NJ	SHWS
<b>Site ID:</b>		566222		<b>Community Code:</b>		
<b>Category:</b>				<b>Lead:</b>		
<b>Status:</b>				<b>Unk Contam Source:</b>		
<b>Status Dt:</b>				<b>Dataload Date:</b>		
<b>NPL Status:</b>				<b>Home Owner:</b>		Yes
<b>NPL Date:</b>				<b>PI No:</b>		709335
<b>Eng Control Status:</b>				<b>PI Name (Data Miner):</b>		400 FAIRVIEW AVENUE
<b>Eng Control Date:</b>				<b>County (Map):</b>		
<b>Deed Notice Status:</b>				<b>Municipality (Map):</b>		
<b>Deed Notice Date:</b>				<b>Zip Code (Map):</b>		
<b>CEA Status:</b>				<b>CEA Date:</b>		
<b>Remediation Level:</b>				<b>X Coordinate:</b>		
<b>Remedial L:</b>				<b>Y Coordinate:</b>		
<b>PI Name (Map):</b>						
<b>Address (Map):</b>		400 FAIRVIEW AVE				
<b>Address (Data Miner):</b>		Fairview Boro				
<b>City (Data Miner):</b>						

Map Key	Number of Records	Direction	Distance (mi/ft)	Elev/Diff (ft)	Site	DB
<b>County (Data Miner):</b>		Bergen				
<b>Coordinate:</b>						
<b>Data Source:</b>		Closed Sites with Remediated Contamination				

<a href="#">285</a>	1 of 1	N	0.76 / 3,999.49	236.66 / 228	222 WHEELER STREET 222 WHEELER ST Cliffside Park Boro NJ	SHWS
<b>Site ID:</b>	373380					
<b>Category:</b>						
<b>Status:</b>						
<b>Status Dt:</b>						
<b>NPL Status:</b>						
<b>NPL Date:</b>						
<b>Eng Control Status:</b>						
<b>Eng Control Date:</b>						
<b>Deed Notice Status:</b>						
<b>Deed Notice Date:</b>						
<b>CEA Status:</b>						
<b>Remediation Level:</b>						
<b>Remedial L:</b>						
<b>PI Name (Map):</b>						
<b>Address (Map):</b>						
<b>Address (Data Miner):</b>	222 WHEELER ST					
<b>City (Data Miner):</b>	Cliffside Park Boro					
<b>County (Data Miner):</b>	Bergen					
<b>Coordinate:</b>						
<b>Data Source:</b>	Closed Sites with Remediated Contamination					
<b>Community Code:</b>						
<b>Lead:</b>						
<b>Unk Contam Source:</b>						
<b>Dataload Date:</b>						
<b>Home Owner:</b>		Yes				
<b>PI No:</b>		483366				
<b>PI Name (Data Miner):</b>		222 WHEELER STREET				
<b>County (Map):</b>						
<b>Municipality (Map):</b>						
<b>Zip Code (Map):</b>						
<b>CEA Date:</b>						
<b>X Coordinate:</b>						
<b>Y Coordinate:</b>						

<a href="#">286</a>	1 of 1	W	0.76 / 4,001.01	214.58 / 206	708 82ND STREET 708 82ND ST North Bergen Twp NJ	SHWS
<b>Site ID:</b>	568940					
<b>Category:</b>						
<b>Status:</b>						
<b>Status Dt:</b>						
<b>NPL Status:</b>						
<b>NPL Date:</b>						
<b>Eng Control Status:</b>						
<b>Eng Control Date:</b>						
<b>Deed Notice Status:</b>						
<b>Deed Notice Date:</b>						
<b>CEA Status:</b>						
<b>Remediation Level:</b>						
<b>Remedial L:</b>						
<b>PI Name (Map):</b>						
<b>Address (Map):</b>						
<b>Address (Data Miner):</b>	708 82ND ST					
<b>City (Data Miner):</b>	North Bergen Twp					
<b>County (Data Miner):</b>	Hudson					
<b>Coordinate:</b>						
<b>Data Source:</b>	Closed Sites with Remediated Contamination					
<b>Community Code:</b>						
<b>Lead:</b>						
<b>Unk Contam Source:</b>						
<b>Dataload Date:</b>						
<b>Home Owner:</b>		Yes				
<b>PI No:</b>		712663				
<b>PI Name (Data Miner):</b>		708 82ND STREET				
<b>County (Map):</b>						
<b>Municipality (Map):</b>						
<b>Zip Code (Map):</b>						
<b>CEA Date:</b>						
<b>X Coordinate:</b>						
<b>Y Coordinate:</b>						

<a href="#">287</a>	1 of 1	NNW	0.76 / 4,002.48	240.18 / 232	302 DAY AVENUE 302 DAY AVE Fairview Boro NJ	SHWS
<b>Site ID:</b>	341729					
<b>Category:</b>						
<b>Status:</b>						
<b>Status Dt:</b>						
<b>NPL Status:</b>						
<b>Community Code:</b>						
<b>Lead:</b>						
<b>Unk Contam Source:</b>						
<b>Dataload Date:</b>						
<b>Home Owner:</b>		Yes				

Map Key	Number of Records	Direction	Distance (mi/ft)	Elev/Diff (ft)	Site	DB
<b>NPL Date:</b> <b>Eng Control Status:</b> <b>Eng Control Date:</b> <b>Deed Notice Status:</b> <b>Deed Notice Date:</b> <b>CEA Status:</b> <b>Remediation Level:</b> <b>Remedial L:</b> <b>PI Name (Map):</b> <b>Address (Map):</b> <b>Address (Data Miner):</b> <b>City (Data Miner):</b> <b>County (Data Miner):</b> <b>Coordinate:</b> <b>Data Source:</b>					<b>PI No:</b> 422650 <b>PI Name (Data Miner):</b> 302 DAY AVENUE <b>County (Map):</b> <b>Municipality (Map):</b> <b>Zip Code (Map):</b> <b>CEA Date:</b> <b>X Coordinate:</b> <b>Y Coordinate:</b>	
		302 DAY AVE				
		Fairview Boro				
		Bergen				
		Closed Sites with Remediated Contamination				

<a href="#">288</a>	1 of 1	NNW	0.76 / 4,011.68	232.46 / 224	285 DELANO PLACE 285 DELANO PL Fairview Boro NJ	SHWS
<b>Site ID:</b>	423926				<b>Community Code:</b>	
<b>Category:</b>					<b>Lead:</b>	
<b>Status:</b>					<b>Unk Contam Source:</b>	
<b>Status Dt:</b>					<b>Dataload Date:</b>	
<b>NPL Status:</b>					<b>Home Owner:</b> Yes	
<b>NPL Date:</b>					<b>PI No:</b> 530601	
<b>Eng Control Status:</b>					<b>PI Name (Data Miner):</b> 285 DELANO PLACE	
<b>Eng Control Date:</b>					<b>County (Map):</b>	
<b>Deed Notice Status:</b>					<b>Municipality (Map):</b>	
<b>Deed Notice Date:</b>					<b>Zip Code (Map):</b>	
<b>CEA Status:</b>					<b>CEA Date:</b>	
<b>Remediation Level:</b>					<b>X Coordinate:</b>	
<b>Remedial L:</b>					<b>Y Coordinate:</b>	
<b>PI Name (Map):</b>						
<b>Address (Map):</b>						
<b>Address (Data Miner):</b>	285 DELANO PL					
<b>City (Data Miner):</b>	Fairview Boro					
<b>County (Data Miner):</b>	Bergen					
<b>Coordinate:</b>						
<b>Data Source:</b>	Closed Sites with Remediated Contamination					

<a href="#">289</a>	1 of 1	W	0.76 / 4,014.21	210.59 / 202	8308 3RD AVENUE 8308 3RD AVE North Bergen Twp NJ	SHWS
<b>Site ID:</b>	147343				<b>Community Code:</b>	
<b>Category:</b>					<b>Lead:</b>	
<b>Status:</b>					<b>Unk Contam Source:</b>	
<b>Status Dt:</b>					<b>Dataload Date:</b>	
<b>NPL Status:</b>					<b>Home Owner:</b> Yes	
<b>NPL Date:</b>					<b>PI No:</b> 194740	
<b>Eng Control Status:</b>					<b>PI Name (Data Miner):</b> 8308 3RD AVENUE	
<b>Eng Control Date:</b>					<b>County (Map):</b>	
<b>Deed Notice Status:</b>					<b>Municipality (Map):</b>	
<b>Deed Notice Date:</b>					<b>Zip Code (Map):</b>	
<b>CEA Status:</b>					<b>CEA Date:</b>	
<b>Remediation Level:</b>					<b>X Coordinate:</b>	
<b>Remedial L:</b>					<b>Y Coordinate:</b>	
<b>PI Name (Map):</b>						
<b>Address (Map):</b>						
<b>Address (Data Miner):</b>	8308 3RD AVE					
<b>City (Data Miner):</b>	North Bergen Twp					
<b>County (Data Miner):</b>	Hudson					
<b>Coordinate:</b>						
<b>Data Source:</b>	Closed Sites with Remediated Contamination					

Map Key	Number of Records	Direction	Distance (mi/ft)	Elev/Diff (ft)	Site	DB
<a href="#">290</a>	1 of 1	WNW	0.76 / 4,020.00	210.60 / 202	8401 3RD AVENUE 8401 3RD AVE North Bergen Twp NJ	SHWS
Site ID:	571299				Community Code:	
Category:					Lead:	
Status:					Unk Contam Source:	
Status Dt:					Dataload Date:	
NPL Status:					Home Owner:	Yes
NPL Date:					PI No:	715590
Eng Control Status:					PI Name (Data Miner):	8401 3RD AVENUE
Eng Control Date:					County (Map):	
Deed Notice Status:					Municipality (Map):	
Deed Notice Date:					Zip Code (Map):	
CEA Status:					CEA Date:	
Remediation Level:					X Coordinate:	
Remedial L:					Y Coordinate:	
PI Name (Map):						
Address (Map):						
Address (Data Miner):	8401 3RD AVE					
City (Data Miner):	North Bergen Twp					
County (Data Miner):	Hudson					
Coordinate:						
Data Source:	Closed Sites with Remediated Contamination					
<a href="#">291</a>	1 of 1	N	0.76 / 4,021.90	237.56 / 229	226 WHEELER STREET 226 WHEELER ST Cliffside Park Boro NJ	SHWS
Site ID:	197513				Community Code:	
Category:					Lead:	
Status:					Unk Contam Source:	
Status Dt:					Dataload Date:	
NPL Status:					Home Owner:	Yes
NPL Date:					PI No:	259271
Eng Control Status:					PI Name (Data Miner):	226 WHEELER STREET
Eng Control Date:					County (Map):	
Deed Notice Status:					Municipality (Map):	
Deed Notice Date:					Zip Code (Map):	
CEA Status:					CEA Date:	
Remediation Level:					X Coordinate:	
Remedial L:					Y Coordinate:	
PI Name (Map):						
Address (Map):						
Address (Data Miner):	226 WHEELER ST					
City (Data Miner):	Cliffside Park Boro					
County (Data Miner):	Bergen					
Coordinate:						
Data Source:	Closed Sites with Remediated Contamination					
<a href="#">292</a>	1 of 1	WNW	0.76 / 4,022.46	211.89 / 203	801 85TH STREET 801 85TH ST North Bergen Twp NJ	SHWS
Site ID:	612524				Community Code:	
Category:					Lead:	
Status:					Unk Contam Source:	
Status Dt:					Dataload Date:	
NPL Status:					Home Owner:	Yes
NPL Date:					PI No:	773802
Eng Control Status:					PI Name (Data Miner):	801 85TH STREET
Eng Control Date:					County (Map):	



Map Key	Number of Records	Direction	Distance (mi/ft)	Elev/Diff (ft)	Site	DB
<b>Deed Notice Status:</b>					<b>Municipality (Map):</b>	
<b>Deed Notice Date:</b>					<b>Zip Code (Map):</b>	
<b>CEA Status:</b>					<b>CEA Date:</b>	
<b>Remediation Level:</b>					<b>X Coordinate:</b>	
<b>Remedial L:</b>					<b>Y Coordinate:</b>	
<b>PI Name (Map):</b>						
<b>Address (Map):</b>						
<b>Address (Data Miner):</b>		801 85TH ST				
<b>City (Data Miner):</b>		North Bergen Twp				
<b>County (Data Miner):</b>		Hudson				
<b>Coordinate:</b>						
<b>Data Source:</b>		Closed Sites with Remediated Contamination				

[293](#) 1 of 1 NW 0.76 / 4,023.22 211.28 / 203 TBF/THERAPRO CORPORATION 9223 9225 KENNEDY BLVD North Bergen Twp NJ SHWS

<b>Site ID:</b>	483214	<b>Community Code:</b>	
<b>Category:</b>		<b>Lead:</b>	
<b>Status:</b>		<b>Unk Contam Source:</b>	
<b>Status Dt:</b>		<b>Dataload Date:</b>	
<b>NPL Status:</b>		<b>Home Owner:</b>	No
<b>NPL Date:</b>		<b>PI No:</b>	609570
<b>Eng Control Status:</b>		<b>PI Name (Data Miner):</b>	TBF/THERAPRO CORPORATION
<b>Eng Control Date:</b>		<b>County (Map):</b>	
<b>Deed Notice Status:</b>		<b>Municipality (Map):</b>	
<b>Deed Notice Date:</b>		<b>Zip Code (Map):</b>	
<b>CEA Status:</b>		<b>CEA Date:</b>	
<b>Remediation Level:</b>		<b>X Coordinate:</b>	
<b>Remedial L:</b>		<b>Y Coordinate:</b>	
<b>PI Name (Map):</b>			
<b>Address (Map):</b>			
<b>Address (Data Miner):</b>	9223 9225 KENNEDY BLVD		
<b>City (Data Miner):</b>	North Bergen Twp		
<b>County (Data Miner):</b>	Hudson		
<b>Coordinate:</b>			
<b>Data Source:</b>	Closed Sites with Remediated Contamination		

[294](#) 1 of 1 W 0.76 / 4,025.50 223.74 / 215 428 77TH STREET 428 77TH ST North Bergen Twp NJ SHWS

<b>Site ID:</b>	629274	<b>Community Code:</b>	
<b>Category:</b>		<b>Lead:</b>	
<b>Status:</b>		<b>Unk Contam Source:</b>	
<b>Status Dt:</b>		<b>Dataload Date:</b>	
<b>NPL Status:</b>		<b>Home Owner:</b>	Yes
<b>NPL Date:</b>		<b>PI No:</b>	803703
<b>Eng Control Status:</b>		<b>PI Name (Data Miner):</b>	428 77TH STREET
<b>Eng Control Date:</b>		<b>County (Map):</b>	
<b>Deed Notice Status:</b>		<b>Municipality (Map):</b>	
<b>Deed Notice Date:</b>		<b>Zip Code (Map):</b>	
<b>CEA Status:</b>		<b>CEA Date:</b>	
<b>Remediation Level:</b>		<b>X Coordinate:</b>	
<b>Remedial L:</b>		<b>Y Coordinate:</b>	
<b>PI Name (Map):</b>			
<b>Address (Map):</b>			
<b>Address (Data Miner):</b>	428 77TH ST		
<b>City (Data Miner):</b>	North Bergen Twp		
<b>County (Data Miner):</b>	Hudson		
<b>Coordinate:</b>			
<b>Data Source:</b>	Closed Sites with Remediated Contamination		

Map Key	Number of Records	Direction	Distance (mi/ft)	Elev/Diff (ft)	Site	DB
<a href="#">295</a>	1 of 3	N	0.76 / 4,026.38	231.25 / 223	296 PALISADES AVE CLIFFSIDE PARK BOROUGH NJ	RE EVAL
<b>PI ID:</b>		000384				
<b>Status:</b>		Assigned to RPIU. Under Investigation.				
<b>Category:</b>		Non-Homeowner				
<b>Site Name:</b>		ANTOS AUTO SERVICE INCORPORATED				
<b>County:</b>		BERGEN				
<a href="#">295</a>	2 of 3	N	0.76 / 4,026.38	231.25 / 223	HGK ENTERPRISE LLC 296 PALISADES AVE Cliffside Park Boro NJ 07010	SHWS
<b>Site ID:</b>		14452		<b>Community Code:</b>		0206
<b>Category:</b>		0		<b>Lead:</b>		RAP
<b>Status:</b>		Active - RAP		<b>Unk Contam Source:</b>		No
<b>Status Dt:</b>		17-Dec-2013		<b>Dataload Date:</b>		24-Mar-2022
<b>NPL Status:</b>				<b>Home Owner:</b>		
<b>NPL Date:</b>				<b>PI No:</b>		000384
<b>Eng Control Status:</b>		Ongoing		<b>PI Name (Data Miner):</b>		
<b>Eng Control Date:</b>		26-Sep-2013		<b>County (Map):</b>		Bergen
<b>Deed Notice Status:</b>		Ongoing		<b>Municipality (Map):</b>		Cliffside Park Boro
<b>Deed Notice Date:</b>		26-Sep-2013		<b>Zip Code (Map):</b>		07010
<b>CEA Status:</b>				<b>CEA Date:</b>		
<b>Remediation Level:</b>				<b>X Coordinate:</b>		632905.0
<b>Remedial L:</b>				<b>Y Coordinate:</b>		721996.0
<b>PI Name (Map):</b>		HGK ENTERPRISE LLC				
<b>Address (Map):</b>		296 PALISADES AVE				
<b>Address (Data Miner):</b>						
<b>City (Data Miner):</b>						
<b>County (Data Miner):</b>						
<b>Coordinate:</b>		NJ State Plane (NAD83) - USFEET				
<b>Data Source:</b>		Known Contaminated Site List for New Jersey (Map)				
<a href="#">295</a>	3 of 3	N	0.76 / 4,026.38	231.25 / 223	HGK ENTERPRISE LLC 296 PALISADE AVE Cliffside Park Boro NJ	SHWS
<b>Site ID:</b>		14452		<b>Community Code:</b>		
<b>Category:</b>				<b>Lead:</b>		
<b>Status:</b>				<b>Unk Contam Source:</b>		
<b>Status Dt:</b>				<b>Dataload Date:</b>		
<b>NPL Status:</b>				<b>Home Owner:</b>		No
<b>NPL Date:</b>				<b>PI No:</b>		384
<b>Eng Control Status:</b>				<b>PI Name (Data Miner):</b>		HGK ENTERPRISE LLC
<b>Eng Control Date:</b>				<b>County (Map):</b>		
<b>Deed Notice Status:</b>				<b>Municipality (Map):</b>		
<b>Deed Notice Date:</b>				<b>Zip Code (Map):</b>		
<b>CEA Status:</b>				<b>CEA Date:</b>		
<b>Remediation Level:</b>				<b>X Coordinate:</b>		
<b>Remedial L:</b>				<b>Y Coordinate:</b>		
<b>PI Name (Map):</b>						
<b>Address (Map):</b>						
<b>Address (Data Miner):</b>		296 PALISADE AVE				
<b>City (Data Miner):</b>		Cliffside Park Boro				
<b>County (Data Miner):</b>		Bergen				
<b>Coordinate:</b>						
<b>Data Source:</b>		Closed Sites with Remediated Contamination				
<a href="#">296</a>	1 of 1	WNW	0.76 / 4,029.36	215.32 / 207	JOHN BEALL & COMPANY INCORPORATED 9101 9109 3RD AVE	SHWS

Map Key	Number of Records	Direction	Distance (mi/ft)	Elev/Diff (ft)	Site	DB
---------	-------------------	-----------	------------------	----------------	------	----

North Bergen Twp NJ

<b>Site ID:</b> 76313 <b>Category:</b> <b>Status:</b> <b>Status Dt:</b> <b>NPL Status:</b> <b>NPL Date:</b> <b>Eng Control Status:</b> <b>Eng Control Date:</b> <b>Deed Notice Status:</b> <b>Deed Notice Date:</b> <b>CEA Status:</b> <b>Remediation Level:</b> <b>Remedial L:</b> <b>PI Name (Map):</b> <b>Address (Map):</b> <b>Address (Data Miner):</b> 9101 9109 3RD AVE <b>City (Data Miner):</b> North Bergen Twp <b>County (Data Miner):</b> Hudson <b>Coordinate:</b> <b>Data Source:</b> Closed Sites with Remediated Contamination	<b>Community Code:</b> <b>Lead:</b> <b>Unk Contam Source:</b> <b>Dataload Date:</b> <b>Home Owner:</b> No <b>PI No:</b> G000003087 <b>PI Name (Data Miner):</b> JOHN BEALL & COMPANY INCORPORATED <b>County (Map):</b> <b>Municipality (Map):</b> <b>Zip Code (Map):</b> <b>CEA Date:</b> <b>X Coordinate:</b> <b>Y Coordinate:</b>
---	---

<a href="#">297</a>	1 of 1	<b>NW</b>	0.76 / 4,030.34	211.25 / 203	<b>SCIROCCO FINANCIAL BUILDING</b> 9226 KENNEDY BLVD North Bergen Twp NJ	<b>SHWS</b>
---------------------	--------	-----------	--------------------	-----------------	--	-------------

<b>Site ID:</b> 122576 <b>Category:</b> <b>Status:</b> <b>Status Dt:</b> <b>NPL Status:</b> <b>NPL Date:</b> <b>Eng Control Status:</b> <b>Eng Control Date:</b> <b>Deed Notice Status:</b> <b>Deed Notice Date:</b> <b>CEA Status:</b> <b>Remediation Level:</b> <b>Remedial L:</b> <b>PI Name (Map):</b> <b>Address (Map):</b> <b>Address (Data Miner):</b> 9226 KENNEDY BLVD <b>City (Data Miner):</b> North Bergen Twp <b>County (Data Miner):</b> Hudson <b>Coordinate:</b> <b>Data Source:</b> Closed Sites with Remediated Contamination	<b>Community Code:</b> <b>Lead:</b> <b>Unk Contam Source:</b> <b>Dataload Date:</b> <b>Home Owner:</b> No <b>PI No:</b> 161296 <b>PI Name (Data Miner):</b> SCIROCCO FINANCIAL BUILDING <b>County (Map):</b> <b>Municipality (Map):</b> <b>Zip Code (Map):</b> <b>CEA Date:</b> <b>X Coordinate:</b> <b>Y Coordinate:</b>
--	---

<a href="#">298</a>	1 of 1	<b>W</b>	0.77 / 4,044.80	214.69 / 206	<b>711 82ND STREET</b> 711 82ND ST North Bergen Twp NJ	<b>SHWS</b>
---------------------	--------	----------	--------------------	-----------------	--	-------------

<b>Site ID:</b> 600002 <b>Category:</b> <b>Status:</b> <b>Status Dt:</b> <b>NPL Status:</b> <b>NPL Date:</b> <b>Eng Control Status:</b> <b>Eng Control Date:</b> <b>Deed Notice Status:</b> <b>Deed Notice Date:</b> <b>CEA Status:</b> <b>Remediation Level:</b> <b>Remedial L:</b>	<b>Community Code:</b> <b>Lead:</b> <b>Unk Contam Source:</b> <b>Dataload Date:</b> <b>Home Owner:</b> Yes <b>PI No:</b> 754033 <b>PI Name (Data Miner):</b> 711 82ND STREET <b>County (Map):</b> <b>Municipality (Map):</b> <b>Zip Code (Map):</b> <b>CEA Date:</b> <b>X Coordinate:</b> <b>Y Coordinate:</b>
--	--

Map Key	Number of Records	Direction	Distance (mi/ft)	Elev/Diff (ft)	Site	DB
---------	-------------------	-----------	------------------	----------------	------	----

**PI Name (Map):**  
**Address (Map):**  
**Address (Data Miner):** 711 82ND ST  
**City (Data Miner):** North Bergen Twp  
**County (Data Miner):** Hudson  
**Coordinate:**  
**Data Source:** Closed Sites with Remediated Contamination

<a href="#">299</a>	1 of 1	N	0.77 / 4,052.96	234.36 / 226	CLIFFSIDE PARK DPW ANNEX 235 243 MAIN ST Cliffside Park Boro NJ 07010	SHWS
---------------------	--------	---	-----------------	--------------	---	------

<b>Site ID:</b>	432477	<b>Community Code:</b>	0206
<b>Category:</b>	1	<b>Lead:</b>	LSRP
<b>Status:</b>	Active	<b>Unk Contam Source:</b>	No
<b>Status Dt:</b>	12-Oct-2010	<b>Dataload Date:</b>	24-Mar-2022
<b>NPL Status:</b>		<b>Home Owner:</b>	No
<b>NPL Date:</b>		<b>PI No:</b>	542846
<b>Eng Control Status:</b>	Ongoing	<b>PI Name (Data Miner):</b>	CLIFFSIDE PARK DPW ANNEX
<b>Eng Control Date:</b>	07-Oct-2021	<b>County (Map):</b>	Bergen
<b>Deed Notice Status:</b>	Ongoing	<b>Municipality (Map):</b>	Cliffside Park Boro
<b>Deed Notice Date:</b>	07-Oct-2021	<b>Zip Code (Map):</b>	07010
<b>CEA Status:</b>	Ongoing	<b>CEA Date:</b>	03-Mar-2022
<b>Remediation Level:</b>	C2	<b>X Coordinate:</b>	632308.0
<b>Remedial L:</b>	LSRP 0-1 CAOC	<b>Y Coordinate:</b>	721937.0
<b>PI Name (Map):</b>	CLIFFSIDE PARK DPW ANNEX		
<b>Address (Map):</b>	235 243 MAIN ST		
<b>Address (Data Miner):</b>	235 243 MAIN ST		
<b>City (Data Miner):</b>	Cliffside Park Boro		
<b>County (Data Miner):</b>	Bergen		
<b>Coordinate:</b>	NJ State Plane (NAD83) - USFEET		
<b>Data Source:</b>	Active Sites with Confirmed Contamination; Known Contaminated Site List for New Jersey (Map)		

<a href="#">300</a>	1 of 1	W	0.77 / 4,056.06	219.09 / 210	603 79TH STREET 603 79TH ST North Bergen Twp NJ	SHWS
---------------------	--------	---	-----------------	--------------	---	------

<b>Site ID:</b>	424172	<b>Community Code:</b>	
<b>Category:</b>		<b>Lead:</b>	
<b>Status:</b>		<b>Unk Contam Source:</b>	
<b>Status Dt:</b>		<b>Dataload Date:</b>	
<b>NPL Status:</b>		<b>Home Owner:</b>	Yes
<b>NPL Date:</b>		<b>PI No:</b>	530905
<b>Eng Control Status:</b>		<b>PI Name (Data Miner):</b>	603 79TH STREET
<b>Eng Control Date:</b>		<b>County (Map):</b>	
<b>Deed Notice Status:</b>		<b>Municipality (Map):</b>	
<b>Deed Notice Date:</b>		<b>Zip Code (Map):</b>	
<b>CEA Status:</b>		<b>CEA Date:</b>	
<b>Remediation Level:</b>		<b>X Coordinate:</b>	
<b>Remedial L:</b>		<b>Y Coordinate:</b>	
<b>PI Name (Map):</b>			
<b>Address (Map):</b>			
<b>Address (Data Miner):</b>	603 79TH ST		
<b>City (Data Miner):</b>	North Bergen Twp		
<b>County (Data Miner):</b>	Hudson		
<b>Coordinate:</b>			
<b>Data Source:</b>	Closed Sites with Remediated Contamination		

<a href="#">301</a>	1 of 1	WSW	0.77 / 4,056.43	182.70 / 174	208 73RD STREET 208 73RD ST North Bergen Twp NJ	SHWS
---------------------	--------	-----	-----------------	--------------	---	------

<b>Site ID:</b>	693587	<b>Community Code:</b>	
-----------------	--------	------------------------	--

Map Key	Number of Records	Direction	Distance (mi/ft)	Elev/Diff (ft)	Site	DB
<b>Category:</b> <b>Status:</b> <b>Status Dt:</b> <b>NPL Status:</b> <b>NPL Date:</b> <b>Eng Control Status:</b> <b>Eng Control Date:</b> <b>Deed Notice Status:</b> <b>Deed Notice Date:</b> <b>CEA Status:</b> <b>Remediation Level:</b> <b>Remedial L:</b> <b>PI Name (Map):</b> <b>Address (Map):</b> <b>Address (Data Miner):</b> <b>City (Data Miner):</b> <b>County (Data Miner):</b> <b>Coordinate:</b> <b>Data Source:</b>		208 73RD ST North Bergen Twp Hudson		<b>Lead:</b> <b>Unk Contam Source:</b> <b>Dataload Date:</b> <b>Home Owner:</b> Yes <b>PI No:</b> 977293 <b>PI Name (Data Miner):</b> 208 73RD STREET <b>County (Map):</b> <b>Municipality (Map):</b> <b>Zip Code (Map):</b> <b>CEA Date:</b> <b>X Coordinate:</b> <b>Y Coordinate:</b>		
Closed Sites with Remediated Contamination						

<a href="#">302</a>	1 of 1	SW	0.77 / 4,060.34	188.39 / 180	7212-7214 PARK AVENUE 7212 7214 PARK AVE North Bergen Twp NJ	SHWS
<b>Site ID:</b> 565835 <b>Category:</b> <b>Status:</b> <b>Status Dt:</b> <b>NPL Status:</b> <b>NPL Date:</b> <b>Eng Control Status:</b> <b>Eng Control Date:</b> <b>Deed Notice Status:</b> <b>Deed Notice Date:</b> <b>CEA Status:</b> <b>Remediation Level:</b> <b>Remedial L:</b> <b>PI Name (Map):</b> <b>Address (Map):</b> <b>Address (Data Miner):</b> <b>City (Data Miner):</b> <b>County (Data Miner):</b> <b>Coordinate:</b> <b>Data Source:</b>		7212 7214 PARK AVE North Bergen Twp Hudson		<b>Community Code:</b> <b>Lead:</b> <b>Unk Contam Source:</b> <b>Dataload Date:</b> <b>Home Owner:</b> Yes <b>PI No:</b> 708862 <b>PI Name (Data Miner):</b> 7212-7214 PARK AVENUE <b>County (Map):</b> <b>Municipality (Map):</b> <b>Zip Code (Map):</b> <b>CEA Date:</b> <b>X Coordinate:</b> <b>Y Coordinate:</b>		
Closed Sites with Remediated Contamination						

<a href="#">303</a>	1 of 1	NNE	0.77 / 4,064.17	192.94 / 184	307 GORGE ROAD 307 GORGE RD Cliffside Park Boro NJ	SHWS
<b>Site ID:</b> 450960 <b>Category:</b> <b>Status:</b> <b>Status Dt:</b> <b>NPL Status:</b> <b>NPL Date:</b> <b>Eng Control Status:</b> <b>Eng Control Date:</b> <b>Deed Notice Status:</b> <b>Deed Notice Date:</b> <b>CEA Status:</b> <b>Remediation Level:</b> <b>Remedial L:</b> <b>PI Name (Map):</b> <b>Address (Map):</b> <b>Address (Data Miner):</b>		307 GORGE RD		<b>Community Code:</b> <b>Lead:</b> <b>Unk Contam Source:</b> <b>Dataload Date:</b> <b>Home Owner:</b> Yes <b>PI No:</b> 567120 <b>PI Name (Data Miner):</b> 307 GORGE ROAD <b>County (Map):</b> <b>Municipality (Map):</b> <b>Zip Code (Map):</b> <b>CEA Date:</b> <b>X Coordinate:</b> <b>Y Coordinate:</b>		

Map Key	Number of Records	Direction	Distance (mi/ft)	Elev/Diff (ft)	Site	DB
City (Data Miner):		Cliffside Park Boro				
County (Data Miner):		Bergen				
Coordinate:						
Data Source:		Closed Sites with Remediated Contamination				

<a href="#">304</a>	1 of 1	SW	0.77 / 4,068.48	181.84 / 173	7222 BROADWAY 7222 BROADWAY North Bergen Twp NJ	SHWS
Site ID:	91848	Community Code:				
Category:		Lead:				
Status:		Unk Contam Source:				
Status Dt:		Dataload Date:				
NPL Status:		Home Owner:		Yes		
NPL Date:		PI No:		781460		
Eng Control Status:		PI Name (Data Miner):		7222 BROADWAY		
Eng Control Date:		County (Map):				
Deed Notice Status:		Municipality (Map):				
Deed Notice Date:		Zip Code (Map):				
CEA Status:		CEA Date:				
Remediation Level:		X Coordinate:				
Remedial L:		Y Coordinate:				
PI Name (Map):						
Address (Map):						
Address (Data Miner):	7222 BROADWAY					
City (Data Miner):	North Bergen Twp					
County (Data Miner):	Hudson					
Coordinate:						
Data Source:	Closed Sites with Remediated Contamination					

<a href="#">305</a>	1 of 1	NNW	0.77 / 4,078.42	239.79 / 231	139 141 ANDERSON AVENUE 139 141 ANDERSON AVE Fairview Boro NJ	SHWS
Site ID:	153294	Community Code:				
Category:		Lead:				
Status:		Unk Contam Source:				
Status Dt:		Dataload Date:				
NPL Status:		Home Owner:		Yes		
NPL Date:		PI No:		202331		
Eng Control Status:		PI Name (Data Miner):		139 141 ANDERSON AVENUE		
Eng Control Date:		County (Map):				
Deed Notice Status:		Municipality (Map):				
Deed Notice Date:		Zip Code (Map):				
CEA Status:		CEA Date:				
Remediation Level:		X Coordinate:				
Remedial L:		Y Coordinate:				
PI Name (Map):						
Address (Map):						
Address (Data Miner):	139 141 ANDERSON AVE					
City (Data Miner):	Fairview Boro					
County (Data Miner):	Bergen					
Coordinate:						
Data Source:	Closed Sites with Remediated Contamination					

<a href="#">306</a>	1 of 1	W	0.77 / 4,088.98	219.65 / 211	607 79TH STREET 607 79TH ST North Bergen Twp NJ	SHWS
Site ID:	534695	Community Code:				
Category:		Lead:				
Status:		Unk Contam Source:				
Status Dt:		Dataload Date:				



Map Key	Number of Records	Direction	Distance (mi/ft)	Elev/Diff (ft)	Site	DB	
<b>NPL Status:</b> <b>NPL Date:</b> <b>Eng Control Status:</b> <b>Eng Control Date:</b> <b>Deed Notice Status:</b> <b>Deed Notice Date:</b> <b>CEA Status:</b> <b>Remediation Level:</b> <b>Remedial L:</b> <b>PI Name (Map):</b> <b>Address (Map):</b> <b>Address (Data Miner):</b> <b>City (Data Miner):</b> <b>County (Data Miner):</b> <b>Coordinate:</b> <b>Data Source:</b>		<b>Home Owner:</b> Yes <b>PI No:</b> 671164 <b>PI Name (Data Miner):</b> 607 79TH STREET <b>County (Map):</b> <b>Municipality (Map):</b> <b>Zip Code (Map):</b> <b>CEA Date:</b> <b>X Coordinate:</b> <b>Y Coordinate:</b>		607 79TH ST North Bergen Twp Hudson Closed Sites with Remediated Contamination			

<a href="#">307</a>	1 of 1	SSE	0.78 / 4,096.55	0.00 / -9	HUDSON RIVER PCBS NO STREET APPLICABLE HUDSON RIVER NY 12871	SUPERFUND ROD
<b>EPA ID:</b> <b>Site ID:</b> <b>NPL Status:</b> <b>Non NPL Status:</b> <b>County:</b> <b>Region:</b> <b>Data Source(s):</b>		NYD980763841 0202229 Final WASHINGTON 02 U.S. EPA SUPERFUND PROGRAM - Source: SEMS Superfund Public User Database - FOIA-002 Records of Decision (RODS), ROD Amendments, and Explanation of Significant Differences (ESDs); Searchable Superfund Decision Documents database ( <a href="https://www.epa.gov/superfund/search-superfund-documents">https://www.epa.gov/superfund/search-superfund-documents</a> ), made available by the US Environmental Protection Agency (EPA). Retrieved on February 08, 2022.				
<b><u>Document Information</u></b>						
<b>Doc ID:</b> <b>Date:</b> <b>Pub No:</b> <b>Description:</b> <b>PDF Link:</b> <b>Title:</b>		81199 02/01/2002  <a href="https://semspub.epa.gov/src/document/02/81199">https://semspub.epa.gov/src/document/02/81199</a> RECORD OF DECISION FOR THE HUDSON RIVER PCBS SITE				
<b>Doc ID:</b> <b>Date:</b> <b>Pub No:</b> <b>Description:</b> <b>PDF Link:</b> <b>Title:</b>		36660 09/25/1984  <a href="https://semspub.epa.gov/src/document/02/36660">https://semspub.epa.gov/src/document/02/36660</a> Record of Decision (for the Hudson River PCBs Site, Glen Falls, New York)				
<b><u>Action Information</u></b>						
<b>Seq ID:</b> <b>Action Name:</b> <b>Operable Unit Name:</b> <b>Actual Comp Date:</b>		1 GOVT Decision Document (ROD) REMNANT DEPOSIT CAPPING 09/25/84				
<b>Seq ID:</b> <b>Action Name:</b> <b>Operable Unit Name:</b> <b>Actual Comp Date:</b>		2 GOVT Decision Document (ROD) REASSESSMENT RIVER 02/01/02				

<a href="#">308</a>	1 of 1	WSW	0.78 / 4,099.01	184.51 / 176	218 73RD STREET 218 73RD ST North Bergen Twp NJ	SHWS
---------------------	--------	-----	--------------------	-----------------	---	------

Map Key	Number of Records	Direction	Distance (mi/ft)	Elev/Diff (ft)	Site	DB
	559966					
<b>Site ID:</b>					<b>Community Code:</b>	
<b>Category:</b>					<b>Lead:</b>	
<b>Status:</b>					<b>Unk Contam Source:</b>	
<b>Status Dt:</b>					<b>Dataload Date:</b>	
<b>NPL Status:</b>					<b>Home Owner:</b>	Yes
<b>NPL Date:</b>					<b>PI No:</b>	701360
<b>Eng Control Status:</b>					<b>PI Name (Data Miner):</b>	218 73RD STREET
<b>Eng Control Date:</b>					<b>County (Map):</b>	
<b>Deed Notice Status:</b>					<b>Municipality (Map):</b>	
<b>Deed Notice Date:</b>					<b>Zip Code (Map):</b>	
<b>CEA Status:</b>					<b>CEA Date:</b>	
<b>Remediation Level:</b>					<b>X Coordinate:</b>	
<b>Remedial L:</b>					<b>Y Coordinate:</b>	
<b>PI Name (Map):</b>						
<b>Address (Map):</b>						
<b>Address (Data Miner):</b>		218 73RD ST				
<b>City (Data Miner):</b>		North Bergen Twp				
<b>County (Data Miner):</b>		Hudson				
<b>Coordinate:</b>						
<b>Data Source:</b>		Closed Sites with Remediated Contamination				
<a href="#">309</a>	1 of 1	<b>NNW</b>	<b>0.78 / 4,109.04</b>	<b>233.07 / 224</b>	<b>296 DELANO PLACE 296 DELANO PL Fairview Boro NJ</b>	<b>SHWS</b>
<b>Site ID:</b>	497988				<b>Community Code:</b>	
<b>Category:</b>					<b>Lead:</b>	
<b>Status:</b>					<b>Unk Contam Source:</b>	
<b>Status Dt:</b>					<b>Dataload Date:</b>	
<b>NPL Status:</b>					<b>Home Owner:</b>	Yes
<b>NPL Date:</b>					<b>PI No:</b>	627706
<b>Eng Control Status:</b>					<b>PI Name (Data Miner):</b>	296 DELANO PLACE
<b>Eng Control Date:</b>					<b>County (Map):</b>	
<b>Deed Notice Status:</b>					<b>Municipality (Map):</b>	
<b>Deed Notice Date:</b>					<b>Zip Code (Map):</b>	
<b>CEA Status:</b>					<b>CEA Date:</b>	
<b>Remediation Level:</b>					<b>X Coordinate:</b>	
<b>Remedial L:</b>					<b>Y Coordinate:</b>	
<b>PI Name (Map):</b>						
<b>Address (Map):</b>						
<b>Address (Data Miner):</b>		296 DELANO PL				
<b>City (Data Miner):</b>		Fairview Boro				
<b>County (Data Miner):</b>		Bergen				
<b>Coordinate:</b>						
<b>Data Source:</b>		Closed Sites with Remediated Contamination				
<a href="#">310</a>	1 of 1	<b>W</b>	<b>0.78 / 4,110.77</b>	<b>212.19 / 204</b>	<b>8201 3RD AVENUE 8201 3RD AVE North Bergen Twp NJ</b>	<b>SHWS</b>
<b>Site ID:</b>	568603				<b>Community Code:</b>	
<b>Category:</b>					<b>Lead:</b>	
<b>Status:</b>					<b>Unk Contam Source:</b>	
<b>Status Dt:</b>					<b>Dataload Date:</b>	
<b>NPL Status:</b>					<b>Home Owner:</b>	Yes
<b>NPL Date:</b>					<b>PI No:</b>	712261
<b>Eng Control Status:</b>					<b>PI Name (Data Miner):</b>	8201 3RD AVENUE
<b>Eng Control Date:</b>					<b>County (Map):</b>	
<b>Deed Notice Status:</b>					<b>Municipality (Map):</b>	
<b>Deed Notice Date:</b>					<b>Zip Code (Map):</b>	
<b>CEA Status:</b>					<b>CEA Date:</b>	
<b>Remediation Level:</b>					<b>X Coordinate:</b>	
<b>Remedial L:</b>					<b>Y Coordinate:</b>	
<b>PI Name (Map):</b>						
<b>Address (Map):</b>						

Map Key	Number of Records	Direction	Distance (mi/ft)	Elev/Diff (ft)	Site	DB
Address (Data Miner):		8201 3RD AVE				
City (Data Miner):		North Bergen Twp				
County (Data Miner):		Hudson				
Coordinate:						
Data Source:		Closed Sites with Remediated Contamination				

[311](#) 1 of 1 SW 0.78 / 4,111.36 188.34 / 180 100 72ND STREET 100 72ND ST North Bergen Twp NJ SHWS

Site ID: 500085  
 Category:  
 Status:  
 Status Dt:  
 NPL Status:  
 NPL Date:  
 Eng Control Status:  
 Eng Control Date:  
 Deed Notice Status:  
 Deed Notice Date:  
 CEA Status:  
 Remediation Level:  
 Remedial L:  
 PI Name (Map):  
 Address (Map):  
 Address (Data Miner): 100 72ND ST  
 City (Data Miner): North Bergen Twp  
 County (Data Miner): Hudson  
 Coordinate:  
 Data Source: Closed Sites with Remediated Contamination

Community Code:  
 Lead:  
 Unk Contam Source:  
 Dataload Date:  
 Home Owner: Yes  
 PI No: 630214  
 PI Name (Data Miner): 100 72ND STREET  
 County (Map):  
 Municipality (Map):  
 Zip Code (Map):  
 CEA Date:  
 X Coordinate:  
 Y Coordinate:

[312](#) 1 of 1 N 0.78 / 4,118.93 234.83 / 226 298 PALISADE AVENUE 298 PALISADE AVE Cliffside Park Boro NJ SHWS

Site ID: 529766  
 Category:  
 Status:  
 Status Dt:  
 NPL Status:  
 NPL Date:  
 Eng Control Status:  
 Eng Control Date:  
 Deed Notice Status:  
 Deed Notice Date:  
 CEA Status:  
 Remediation Level:  
 Remedial L:  
 PI Name (Map):  
 Address (Map):  
 Address (Data Miner): 298 PALISADE AVE  
 City (Data Miner): Cliffside Park Boro  
 County (Data Miner): Bergen  
 Coordinate:  
 Data Source: Closed Sites with Remediated Contamination

Community Code:  
 Lead:  
 Unk Contam Source:  
 Dataload Date:  
 Home Owner: Yes  
 PI No: 665099  
 PI Name (Data Miner): 298 PALISADE AVENUE  
 County (Map):  
 Municipality (Map):  
 Zip Code (Map):  
 CEA Date:  
 X Coordinate:  
 Y Coordinate:

[313](#) 1 of 1 WSW 0.78 / 4,125.26 225.98 / 217 401 75TH STREET 401 75TH ST North Bergen Twp NJ SHWS

Site ID: 400242  
 Category:  
 Status:  
 Community Code:  
 Lead:  
 Unk Contam Source:

Map Key	Number of Records	Direction	Distance (mi/ft)	Elev/Diff (ft)	Site	DB
---------	-------------------	-----------	------------------	----------------	------	----

<b>Status Dt:</b>					<b>Dataload Date:</b>	
<b>NPL Status:</b>					<b>Home Owner:</b>	Yes
<b>NPL Date:</b>					<b>PI No:</b>	500660
<b>Eng Control Status:</b>					<b>PI Name (Data Miner):</b>	401 75TH STREET
<b>Eng Control Date:</b>					<b>County (Map):</b>	
<b>Deed Notice Status:</b>					<b>Municipality (Map):</b>	
<b>Deed Notice Date:</b>					<b>Zip Code (Map):</b>	
<b>CEA Status:</b>					<b>CEA Date:</b>	
<b>Remediation Level:</b>					<b>X Coordinate:</b>	
<b>Remedial L:</b>					<b>Y Coordinate:</b>	
<b>PI Name (Map):</b>						
<b>Address (Map):</b>						
<b>Address (Data Miner):</b>		401 75TH ST				
<b>City (Data Miner):</b>		North Bergen Twp				
<b>County (Data Miner):</b>		Hudson				
<b>Coordinate:</b>						
<b>Data Source:</b>		Closed Sites with Remediated Contamination				

<a href="#">314</a>	1 of 1	W	0.78 / 4,127.24	223.09 / 214	512 78TH STREET 512 78TH ST North Bergen Twp NJ	SHWS
---------------------	--------	---	--------------------	-----------------	---	------

<b>Site ID:</b>	591176				<b>Community Code:</b>	
<b>Category:</b>					<b>Lead:</b>	
<b>Status:</b>					<b>Unk Contam Source:</b>	
<b>Status Dt:</b>					<b>Dataload Date:</b>	
<b>NPL Status:</b>					<b>Home Owner:</b>	Yes
<b>NPL Date:</b>					<b>PI No:</b>	742581
<b>Eng Control Status:</b>					<b>PI Name (Data Miner):</b>	512 78TH STREET
<b>Eng Control Date:</b>					<b>County (Map):</b>	
<b>Deed Notice Status:</b>					<b>Municipality (Map):</b>	
<b>Deed Notice Date:</b>					<b>Zip Code (Map):</b>	
<b>CEA Status:</b>					<b>CEA Date:</b>	
<b>Remediation Level:</b>					<b>X Coordinate:</b>	
<b>Remedial L:</b>					<b>Y Coordinate:</b>	
<b>PI Name (Map):</b>						
<b>Address (Map):</b>						
<b>Address (Data Miner):</b>		512 78TH ST				
<b>City (Data Miner):</b>		North Bergen Twp				
<b>County (Data Miner):</b>		Hudson				
<b>Coordinate:</b>						
<b>Data Source:</b>		Closed Sites with Remediated Contamination				

<a href="#">315</a>	1 of 1	WSW	0.78 / 4,134.87	181.96 / 173	7215 BROADWAY 7215 BROADWAY North Bergen Twp NJ	SHWS
---------------------	--------	-----	--------------------	-----------------	---	------

<b>Site ID:</b>	498449				<b>Community Code:</b>	
<b>Category:</b>					<b>Lead:</b>	
<b>Status:</b>					<b>Unk Contam Source:</b>	
<b>Status Dt:</b>					<b>Dataload Date:</b>	
<b>NPL Status:</b>					<b>Home Owner:</b>	Yes
<b>NPL Date:</b>					<b>PI No:</b>	628299
<b>Eng Control Status:</b>					<b>PI Name (Data Miner):</b>	7215 BROADWAY
<b>Eng Control Date:</b>					<b>County (Map):</b>	
<b>Deed Notice Status:</b>					<b>Municipality (Map):</b>	
<b>Deed Notice Date:</b>					<b>Zip Code (Map):</b>	
<b>CEA Status:</b>					<b>CEA Date:</b>	
<b>Remediation Level:</b>					<b>X Coordinate:</b>	
<b>Remedial L:</b>					<b>Y Coordinate:</b>	
<b>PI Name (Map):</b>						
<b>Address (Map):</b>						
<b>Address (Data Miner):</b>		7215 BROADWAY				
<b>City (Data Miner):</b>		North Bergen Twp				
<b>County (Data Miner):</b>		Hudson				

Map Key	Number of Records	Direction	Distance (mi/ft)	Elev/Diff (ft)	Site	DB
---------	-------------------	-----------	------------------	----------------	------	----

Coordinate:  
Data Source: Closed Sites with Remediated Contamination

<a href="#">316</a>	1 of 1	NNW	0.78 / 4,135.19	240.60 / 232	LINCOLN SCHOOL 140 ANDERSON AVE Fairview Boro NJ	SHWS
---------------------	--------	-----	--------------------	-----------------	--	------

Site ID:	17919	Community Code:	
Category:		Lead:	
Status:		Unk Contam Source:	
Status Dt:		Dataload Date:	
NPL Status:		Home Owner:	No
NPL Date:		PI No:	G000020060
Eng Control Status:		PI Name (Data Miner):	LINCOLN SCHOOL
Eng Control Date:		County (Map):	
Deed Notice Status:		Municipality (Map):	
Deed Notice Date:		Zip Code (Map):	
CEA Status:		CEA Date:	
Remediation Level:		X Coordinate:	
Remedial L:		Y Coordinate:	
PI Name (Map):			
Address (Map):			
Address (Data Miner):	140 ANDERSON AVE		
City (Data Miner):	Fairview Boro		
County (Data Miner):	Bergen		
Coordinate:			
Data Source:	Closed Sites with Remediated Contamination		

<a href="#">317</a>	1 of 1	N	0.79 / 4,145.29	234.76 / 226	256 KAMENA STREET 256 KAMENA ST Fairview Boro NJ	SHWS
---------------------	--------	---	--------------------	-----------------	--	------

Site ID:	25344	Community Code:	
Category:		Lead:	
Status:		Unk Contam Source:	
Status Dt:		Dataload Date:	
NPL Status:		Home Owner:	No
NPL Date:		PI No:	722539
Eng Control Status:		PI Name (Data Miner):	256 KAMENA STREET
Eng Control Date:		County (Map):	
Deed Notice Status:		Municipality (Map):	
Deed Notice Date:		Zip Code (Map):	
CEA Status:		CEA Date:	
Remediation Level:		X Coordinate:	
Remedial L:		Y Coordinate:	
PI Name (Map):			
Address (Map):			
Address (Data Miner):	256 KAMENA ST		
City (Data Miner):	Fairview Boro		
County (Data Miner):	Bergen		
Coordinate:			
Data Source:	Closed Sites with Remediated Contamination		

<a href="#">318</a>	1 of 1	SW	0.79 / 4,154.07	186.25 / 178	120 72ND ST 120 72ND ST North Bergen Twp NJ	SHWS
---------------------	--------	----	--------------------	-----------------	---	------

Site ID:	87569	Community Code:	
Category:		Lead:	
Status:		Unk Contam Source:	
Status Dt:		Dataload Date:	
NPL Status:		Home Owner:	No
NPL Date:		PI No:	G000061236

Map Key	Number of Records	Direction	Distance (mi/ft)	Elev/Diff (ft)	Site	DB
<b>Eng Control Status:</b> <b>Eng Control Date:</b> <b>Deed Notice Status:</b> <b>Deed Notice Date:</b> <b>CEA Status:</b> <b>Remediation Level:</b> <b>Remedial L:</b> <b>PI Name (Map):</b> <b>Address (Map):</b> <b>Address (Data Miner):</b> <b>City (Data Miner):</b> <b>County (Data Miner):</b> <b>Coordinate:</b> <b>Data Source:</b>					<b>PI Name (Data Miner):</b> 120 72ND ST <b>County (Map):</b> <b>Municipality (Map):</b> <b>Zip Code (Map):</b> <b>CEA Date:</b> <b>X Coordinate:</b> <b>Y Coordinate:</b>	
		120 72ND ST				
		North Bergen Twp				
		Hudson				
		Closed Sites with Remediated Contamination				

<a href="#">319</a>	1 of 1	WSW	0.79 / 4,154.97	181.94 / 173	COLONIAL PHARMACY 7211 BROADWAY North Bergen Twp NJ	SHWS
<b>Site ID:</b>	78518				<b>Community Code:</b>	
<b>Category:</b>					<b>Lead:</b>	
<b>Status:</b>					<b>Unk Contam Source:</b>	
<b>Status Dt:</b>					<b>Dataload Date:</b>	
<b>NPL Status:</b>					<b>Home Owner:</b>	No
<b>NPL Date:</b>					<b>PI No:</b>	G000029610
<b>Eng Control Status:</b>					<b>PI Name (Data Miner):</b>	COLONIAL PHARMACY
<b>Eng Control Date:</b>					<b>County (Map):</b>	
<b>Deed Notice Status:</b>					<b>Municipality (Map):</b>	
<b>Deed Notice Date:</b>					<b>Zip Code (Map):</b>	
<b>CEA Status:</b>					<b>CEA Date:</b>	
<b>Remediation Level:</b>					<b>X Coordinate:</b>	
<b>Remedial L:</b>					<b>Y Coordinate:</b>	
<b>PI Name (Map):</b>						
<b>Address (Map):</b>						
<b>Address (Data Miner):</b>		7211 BROADWAY				
<b>City (Data Miner):</b>		North Bergen Twp				
<b>County (Data Miner):</b>		Hudson				
<b>Coordinate:</b>						
<b>Data Source:</b>		Closed Sites with Remediated Contamination				

<a href="#">320</a>	1 of 1	NNW	0.79 / 4,164.31	233.70 / 225	302 DELANO PLACE 302 DELANO PL Fairview Boro NJ	SHWS
<b>Site ID:</b>	562409				<b>Community Code:</b>	
<b>Category:</b>					<b>Lead:</b>	
<b>Status:</b>					<b>Unk Contam Source:</b>	
<b>Status Dt:</b>					<b>Dataload Date:</b>	
<b>NPL Status:</b>					<b>Home Owner:</b>	Yes
<b>NPL Date:</b>					<b>PI No:</b>	704429
<b>Eng Control Status:</b>					<b>PI Name (Data Miner):</b>	302 DELANO PLACE
<b>Eng Control Date:</b>					<b>County (Map):</b>	
<b>Deed Notice Status:</b>					<b>Municipality (Map):</b>	
<b>Deed Notice Date:</b>					<b>Zip Code (Map):</b>	
<b>CEA Status:</b>					<b>CEA Date:</b>	
<b>Remediation Level:</b>					<b>X Coordinate:</b>	
<b>Remedial L:</b>					<b>Y Coordinate:</b>	
<b>PI Name (Map):</b>						
<b>Address (Map):</b>						
<b>Address (Data Miner):</b>		302 DELANO PL				
<b>City (Data Miner):</b>		Fairview Boro				
<b>County (Data Miner):</b>		Bergen				
<b>Coordinate:</b>						
<b>Data Source:</b>		Closed Sites with Remediated Contamination				



Map Key	Number of Records	Direction	Distance (mi/ft)	Elev/Diff (ft)	Site	DB
<a href="#">321</a>	1 of 1	W	0.79 / 4,164.99	212.18 / 204	8104 3RD AVENUE 8104 3RD AVE North Bergen Twp NJ	SHWS
Site ID:	457629				Community Code:	
Category:					Lead:	
Status:					Unk Contam Source:	
Status Dt:					Dataload Date:	
NPL Status:					Home Owner:	Yes
NPL Date:					PI No:	577141
Eng Control Status:					PI Name (Data Miner):	8104 3RD AVENUE
Eng Control Date:					County (Map):	
Deed Notice Status:					Municipality (Map):	
Deed Notice Date:					Zip Code (Map):	
CEA Status:					CEA Date:	
Remediation Level:					X Coordinate:	
Remedial L:					Y Coordinate:	
PI Name (Map):						
Address (Map):						
Address (Data Miner):		8104 3RD AVE				
City (Data Miner):		North Bergen Twp				
County (Data Miner):		Hudson				
Coordinate:						
Data Source:		Closed Sites with Remediated Contamination				
<a href="#">322</a>	1 of 1	WSW	0.79 / 4,165.03	224.63 / 216	432 76TH STREET 432 76TH ST North Bergen Twp NJ	SHWS
Site ID:	158593				Community Code:	
Category:					Lead:	
Status:					Unk Contam Source:	
Status Dt:					Dataload Date:	
NPL Status:					Home Owner:	Yes
NPL Date:					PI No:	208673
Eng Control Status:					PI Name (Data Miner):	432 76TH STREET
Eng Control Date:					County (Map):	
Deed Notice Status:					Municipality (Map):	
Deed Notice Date:					Zip Code (Map):	
CEA Status:					CEA Date:	
Remediation Level:					X Coordinate:	
Remedial L:					Y Coordinate:	
PI Name (Map):						
Address (Map):						
Address (Data Miner):		432 76TH ST				
City (Data Miner):		North Bergen Twp				
County (Data Miner):		Hudson				
Coordinate:						
Data Source:		Closed Sites with Remediated Contamination				
<a href="#">323</a>	1 of 1	WNW	0.79 / 4,165.28	215.86 / 207	815 90TH STREET 815 90TH ST North Bergen Twp NJ	SHWS
Site ID:	672767				Community Code:	
Category:					Lead:	
Status:					Unk Contam Source:	
Status Dt:					Dataload Date:	
NPL Status:					Home Owner:	Yes
NPL Date:					PI No:	945268
Eng Control Status:					PI Name (Data Miner):	815 90TH STREET
Eng Control Date:					County (Map):	
Deed Notice Status:					Municipality (Map):	

Map Key	Number of Records	Direction	Distance (mi/ft)	Elev/Diff (ft)	Site	DB
<b>Deed Notice Date:</b> <b>CEA Status:</b> <b>Remediation Level:</b> <b>Remedial L:</b> <b>PI Name (Map):</b> <b>Address (Map):</b> <b>Address (Data Miner):</b> <b>City (Data Miner):</b> <b>County (Data Miner):</b> <b>Coordinate:</b> <b>Data Source:</b>		815 90TH ST North Bergen Twp Hudson Closed Sites with Remediated Contamination		<b>Zip Code (Map):</b> <b>CEA Date:</b> <b>X Coordinate:</b> <b>Y Coordinate:</b>		

<a href="#">324</a>	1 of 1	SW	0.79 / 4,166.06	186.70 / 178	117 72ND STREET 117 72ND ST North Bergen Twp NJ	SHWS
---------------------	--------	----	--------------------	-----------------	---	------

<b>Site ID:</b> <b>Category:</b> <b>Status:</b> <b>Status Dt:</b> <b>NPL Status:</b> <b>NPL Date:</b> <b>Eng Control Status:</b> <b>Eng Control Date:</b> <b>Deed Notice Status:</b> <b>Deed Notice Date:</b> <b>CEA Status:</b> <b>Remediation Level:</b> <b>Remedial L:</b> <b>PI Name (Map):</b> <b>Address (Map):</b> <b>Address (Data Miner):</b> <b>City (Data Miner):</b> <b>County (Data Miner):</b> <b>Coordinate:</b> <b>Data Source:</b>	216832	<b>Community Code:</b> <b>Lead:</b> <b>Unk Contam Source:</b> <b>Dataload Date:</b> <b>Home Owner:</b> <b>PI No:</b> <b>PI Name (Data Miner):</b> <b>County (Map):</b> <b>Municipality (Map):</b> <b>Zip Code (Map):</b> <b>CEA Date:</b> <b>X Coordinate:</b> <b>Y Coordinate:</b>	Yes 283202 117 72ND STREET	117 72ND ST North Bergen Twp Hudson Closed Sites with Remediated Contamination
--	--------	---	----------------------------------	---

<a href="#">325</a>	1 of 1	NNE	0.79 / 4,166.31	211.84 / 203	332-338 ADOLPHUS AVENUE 330 ADOLPHUS AVE Cliffside Park Boro NJ	SHWS
---------------------	--------	-----	--------------------	-----------------	---	------

<b>Site ID:</b> <b>Category:</b> <b>Status:</b> <b>Status Dt:</b> <b>NPL Status:</b> <b>NPL Date:</b> <b>Eng Control Status:</b> <b>Eng Control Date:</b> <b>Deed Notice Status:</b> <b>Deed Notice Date:</b> <b>CEA Status:</b> <b>Remediation Level:</b> <b>Remedial L:</b> <b>PI Name (Map):</b> <b>Address (Map):</b> <b>Address (Data Miner):</b> <b>City (Data Miner):</b> <b>County (Data Miner):</b> <b>Coordinate:</b> <b>Data Source:</b>	229990	<b>Community Code:</b> <b>Lead:</b> <b>Unk Contam Source:</b> <b>Dataload Date:</b> <b>Home Owner:</b> <b>PI No:</b> <b>PI Name (Data Miner):</b> <b>County (Map):</b> <b>Municipality (Map):</b> <b>Zip Code (Map):</b> <b>CEA Date:</b> <b>X Coordinate:</b> <b>Y Coordinate:</b>	Yes 300973 332-338 ADOLPHUS AVENUE	330 ADOLPHUS AVE Cliffside Park Boro Bergen Closed Sites with Remediated Contamination
--	--------	---	--	---

Map Key	Number of Records	Direction	Distance (mi/ft)	Elev/Diff (ft)	Site	DB
<a href="#">326</a>	1 of 1	NW	0.79 / 4,168.81	217.39 / 209	63 LINCOLN STREET 63 LINCOLN ST Fairview Boro NJ	SHWS

**Site ID:** 584232  
**Category:**  
**Status:**  
**Status Dt:**  
**NPL Status:**  
**NPL Date:**  
**Eng Control Status:**  
**Eng Control Date:**  
**Deed Notice Status:**  
**Deed Notice Date:**  
**CEA Status:**  
**Remediation Level:**  
**Remedial L:**  
**PI Name (Map):**  
**Address (Map):**  
**Address (Data Miner):**  
**City (Data Miner):**  
**County (Data Miner):**  
**Coordinate:**  
**Data Source:**

63 LINCOLN ST  
 Fairview Boro  
 Bergen  
  
 Closed Sites with Remediated Contamination

**Community Code:**  
**Lead:**  
**Unk Contam Source:**  
**Dataload Date:**  
**Home Owner:** Yes  
**PI No:** 732134  
**PI Name (Data Miner):** 63 LINCOLN STREET  
**County (Map):**  
**Municipality (Map):**  
**Zip Code (Map):**  
**CEA Date:**  
**X Coordinate:**  
**Y Coordinate:**

<a href="#">327</a>	1 of 1	NNW	0.79 / 4,171.34	233.68 / 225	303 DELANO PLACE 303 DELANO PL Fairview Boro NJ	SHWS
---------------------	--------	-----	--------------------	-----------------	---	------

**Site ID:** 645653  
**Category:**  
**Status:**  
**Status Dt:**  
**NPL Status:**  
**NPL Date:**  
**Eng Control Status:**  
**Eng Control Date:**  
**Deed Notice Status:**  
**Deed Notice Date:**  
**CEA Status:**  
**Remediation Level:**  
**Remedial L:**  
**PI Name (Map):**  
**Address (Map):**  
**Address (Data Miner):**  
**City (Data Miner):**  
**County (Data Miner):**  
**Coordinate:**  
**Data Source:**

303 DELANO PL  
 Fairview Boro  
 Bergen  
  
 Closed Sites with Remediated Contamination

**Community Code:**  
**Lead:**  
**Unk Contam Source:**  
**Dataload Date:**  
**Home Owner:** Yes  
**PI No:** 830844  
**PI Name (Data Miner):** 303 DELANO PLACE  
**County (Map):**  
**Municipality (Map):**  
**Zip Code (Map):**  
**CEA Date:**  
**X Coordinate:**  
**Y Coordinate:**

<a href="#">328</a>	1 of 1	SW	0.79 / 4,185.28	187.69 / 179	31 72 SECOND STREET 31 72ND ST North Bergen Twp NJ	SHWS
---------------------	--------	----	--------------------	-----------------	--	------

**Site ID:** 216827  
**Category:**  
**Status:**  
**Status Dt:**  
**NPL Status:**  
**NPL Date:**  
**Eng Control Status:**  
**Eng Control Date:**  
**Deed Notice Status:**  
**Deed Notice Date:**  
**CEA Status:**

**Community Code:**  
**Lead:**  
**Unk Contam Source:**  
**Dataload Date:**  
**Home Owner:** Yes  
**PI No:** 283196  
**PI Name (Data Miner):** 31 72 SECOND STREET  
**County (Map):**  
**Municipality (Map):**  
**Zip Code (Map):**  
**CEA Date:**

Map Key	Number of Records	Direction	Distance (mi/ft)	Elev/Diff (ft)	Site	DB
---------	-------------------	-----------	------------------	----------------	------	----

**Remediation Level:**  
**Remedial L:**  
**PI Name (Map):**  
**Address (Map):**  
**Address (Data Miner):** 31 72ND ST  
**City (Data Miner):** North Bergen Twp  
**County (Data Miner):** Hudson  
**Coordinate:**  
**Data Source:** Closed Sites with Remediated Contamination

**X Coordinate:**  
**Y Coordinate:**

<a href="#">329</a>	1 of 1	NNW	0.79 / 4,188.89	241.35 / 233	154 ANDERSON AVENUE 154 ANDERSON AVE Fairview Boro NJ	SHWS
---------------------	--------	-----	--------------------	-----------------	---	------

**Site ID:** 82751  
**Category:**  
**Status:**  
**Status Dt:**  
**NPL Status:**  
**NPL Date:**  
**Eng Control Status:**  
**Eng Control Date:**  
**Deed Notice Status:**  
**Deed Notice Date:**  
**CEA Status:**  
**Remediation Level:**  
**Remedial L:**  
**PI Name (Map):**  
**Address (Map):**  
**Address (Data Miner):** 154 ANDERSON AVE  
**City (Data Miner):** Fairview Boro  
**County (Data Miner):** Bergen  
**Coordinate:**  
**Data Source:** Closed Sites with Remediated Contamination

**Community Code:**  
**Lead:**  
**Unk Contam Source:**  
**Dataload Date:**  
**Home Owner:** No  
**PI No:** G000028268  
**PI Name (Data Miner):** 154 ANDERSON AVENUE  
**County (Map):**  
**Municipality (Map):**  
**Zip Code (Map):**  
**CEA Date:**  
**X Coordinate:**  
**Y Coordinate:**

<a href="#">330</a>	1 of 1	WNW	0.80 / 4,197.95	209.42 / 201	8508 4TH AVE 8508 4TH AVE North Bergen Twp NJ	SHWS
---------------------	--------	-----	--------------------	-----------------	---	------

**Site ID:** 690305  
**Category:**  
**Status:**  
**Status Dt:**  
**NPL Status:**  
**NPL Date:**  
**Eng Control Status:**  
**Eng Control Date:**  
**Deed Notice Status:**  
**Deed Notice Date:**  
**CEA Status:**  
**Remediation Level:**  
**Remedial L:**  
**PI Name (Map):**  
**Address (Map):**  
**Address (Data Miner):** 8508 4TH AVE  
**City (Data Miner):** North Bergen Twp  
**County (Data Miner):** Hudson  
**Coordinate:**  
**Data Source:** Closed Sites with Remediated Contamination

**Community Code:**  
**Lead:**  
**Unk Contam Source:**  
**Dataload Date:**  
**Home Owner:** Yes  
**PI No:** 969631  
**PI Name (Data Miner):** 8508 4TH AVE  
**County (Map):**  
**Municipality (Map):**  
**Zip Code (Map):**  
**CEA Date:**  
**X Coordinate:**  
**Y Coordinate:**

<a href="#">331</a>	1 of 1	WNW	0.80 / 4,215.77	208.82 / 200	8511 4TH AVENUE 8511 4TH AVE North Bergen Twp NJ	SHWS
---------------------	--------	-----	--------------------	-----------------	--	------

Map Key	Number of Records	Direction	Distance (mi/ft)	Elev/Diff (ft)	Site	DB
Site ID:	413821				Community Code:	
Category:					Lead:	
Status:					Unk Contam Source:	
Status Dt:					Dataload Date:	
NPL Status:					Home Owner:	Yes
NPL Date:					PI No:	518617
Eng Control Status:					PI Name (Data Miner):	8511 4TH AVENUE
Eng Control Date:					County (Map):	
Deed Notice Status:					Municipality (Map):	
Deed Notice Date:					Zip Code (Map):	
CEA Status:					CEA Date:	
Remediation Level:					X Coordinate:	
Remedial L:					Y Coordinate:	
PI Name (Map):						
Address (Map):						
Address (Data Miner):		8511 4TH AVE				
City (Data Miner):		North Bergen Twp				
County (Data Miner):		Hudson				
Coordinate:						
Data Source:		Closed Sites with Remediated Contamination				

<a href="#">332</a>	1 of 1	N	0.80 / 4,221.39	235.94 / 227	RESIDENTIAL BUILDING 263 269 MAIN ST Cliffside Park Boro NJ	SHWS
Site ID:	659952				Community Code:	
Category:					Lead:	
Status:					Unk Contam Source:	
Status Dt:					Dataload Date:	
NPL Status:					Home Owner:	No
NPL Date:					PI No:	917683
Eng Control Status:					PI Name (Data Miner):	RESIDENTIAL BUILDING
Eng Control Date:					County (Map):	
Deed Notice Status:					Municipality (Map):	
Deed Notice Date:					Zip Code (Map):	
CEA Status:					CEA Date:	
Remediation Level:					X Coordinate:	
Remedial L:					Y Coordinate:	
PI Name (Map):						
Address (Map):						
Address (Data Miner):		263 269 MAIN ST				
City (Data Miner):		Cliffside Park Boro				
County (Data Miner):		Bergen				
Coordinate:						
Data Source:		Closed Sites with Remediated Contamination				

<a href="#">333</a>	1 of 1	NNW	0.80 / 4,221.59	235.74 / 227	266 KAMENA STREET 266 KAMENA ST Fairview Boro NJ	SHWS
Site ID:	608863				Community Code:	
Category:					Lead:	
Status:					Unk Contam Source:	
Status Dt:					Dataload Date:	
NPL Status:					Home Owner:	Yes
NPL Date:					PI No:	767228
Eng Control Status:					PI Name (Data Miner):	266 KAMENA STREET
Eng Control Date:					County (Map):	
Deed Notice Status:					Municipality (Map):	
Deed Notice Date:					Zip Code (Map):	
CEA Status:					CEA Date:	
Remediation Level:					X Coordinate:	
Remedial L:					Y Coordinate:	
PI Name (Map):						

Map Key	Number of Records	Direction	Distance (mi/ft)	Elev/Diff (ft)	Site	DB
---------	-------------------	-----------	------------------	----------------	------	----

**Address (Map):**  
**Address (Data Miner):** 266 KAMENA ST  
**City (Data Miner):** Fairview Boro  
**County (Data Miner):** Bergen  
**Coordinate:**  
**Data Source:** Closed Sites with Remediated Contamination

<a href="#">334</a>	1 of 1	W	0.80 / 4,225.68	211.70 / 203	8011 3RD AVENUE 8011 3RD AVE North Bergen Twp NJ	SHWS
---------------------	--------	---	--------------------	-----------------	--	------

<b>Site ID:</b> 193220 <b>Category:</b> <b>Status:</b> <b>Status Dt:</b> <b>NPL Status:</b> <b>NPL Date:</b> <b>Eng Control Status:</b> <b>Eng Control Date:</b> <b>Deed Notice Status:</b> <b>Deed Notice Date:</b> <b>CEA Status:</b> <b>Remediation Level:</b> <b>Remedial L:</b> <b>PI Name (Map):</b> <b>Address (Map):</b> <b>Address (Data Miner):</b> 8011 3RD AVE <b>City (Data Miner):</b> North Bergen Twp <b>County (Data Miner):</b> Hudson <b>Coordinate:</b> <b>Data Source:</b> Closed Sites with Remediated Contamination	<b>Community Code:</b> <b>Lead:</b> <b>Unk Contam Source:</b> <b>Dataload Date:</b> <b>Home Owner:</b> Yes <b>PI No:</b> 253754 <b>PI Name (Data Miner):</b> 8011 3RD AVENUE <b>County (Map):</b> <b>Municipality (Map):</b> <b>Zip Code (Map):</b> <b>CEA Date:</b> <b>X Coordinate:</b> <b>Y Coordinate:</b>
---	--

<a href="#">335</a>	1 of 1	W	0.80 / 4,227.49	221.03 / 212	700 79TH STREET 700 79TH ST North Bergen Twp NJ	SHWS
---------------------	--------	---	--------------------	-----------------	---	------

<b>Site ID:</b> 78700 <b>Category:</b> <b>Status:</b> <b>Status Dt:</b> <b>NPL Status:</b> <b>NPL Date:</b> <b>Eng Control Status:</b> <b>Eng Control Date:</b> <b>Deed Notice Status:</b> <b>Deed Notice Date:</b> <b>CEA Status:</b> <b>Remediation Level:</b> <b>Remedial L:</b> <b>PI Name (Map):</b> <b>Address (Map):</b> <b>Address (Data Miner):</b> 700 79TH ST <b>City (Data Miner):</b> North Bergen Twp <b>County (Data Miner):</b> Hudson <b>Coordinate:</b> <b>Data Source:</b> Closed Sites with Remediated Contamination	<b>Community Code:</b> <b>Lead:</b> <b>Unk Contam Source:</b> <b>Dataload Date:</b> <b>Home Owner:</b> No <b>PI No:</b> G000032282 <b>PI Name (Data Miner):</b> 700 79TH STREET <b>County (Map):</b> <b>Municipality (Map):</b> <b>Zip Code (Map):</b> <b>CEA Date:</b> <b>X Coordinate:</b> <b>Y Coordinate:</b>
---	---

<a href="#">336</a>	1 of 1	NNW	0.80 / 4,233.26	243.46 / 235	CHURCH OF THE ASCENSION 367 371 HENRY ST Fairview Boro NJ	SHWS
---------------------	--------	-----	--------------------	-----------------	---	------

<b>Site ID:</b> 596580 <b>Category:</b>	<b>Community Code:</b> <b>Lead:</b>
--	--



Map Key	Number of Records	Direction	Distance (mi/ft)	Elev/Diff (ft)	Site	DB
<b>Status:</b>				<b>Unk Contam Source:</b>		
<b>Status Dt:</b>				<b>Dataload Date:</b>		
<b>NPL Status:</b>				<b>Home Owner:</b> Yes		
<b>NPL Date:</b>				<b>PI No:</b> 749579		
<b>Eng Control Status:</b>				<b>PI Name (Data Miner):</b> CHURCH OF THE ASCENSION		
<b>Eng Control Date:</b>				<b>County (Map):</b>		
<b>Deed Notice Status:</b>				<b>Municipality (Map):</b>		
<b>Deed Notice Date:</b>				<b>Zip Code (Map):</b>		
<b>CEA Status:</b>				<b>CEA Date:</b>		
<b>Remediation Level:</b>				<b>X Coordinate:</b>		
<b>Remedial L:</b>				<b>Y Coordinate:</b>		
<b>PI Name (Map):</b>						
<b>Address (Map):</b>						
<b>Address (Data Miner):</b>		367 371 HENRY ST				
<b>City (Data Miner):</b>		Fairview Boro				
<b>County (Data Miner):</b>		Bergen				
<b>Coordinate:</b>						
<b>Data Source:</b>				Closed Sites with Remediated Contamination		

<a href="#">337</a>	1 of 1	W	0.80 / 4,238.48	211.59 / 203	8009 3RD AVENUE 8009 3RD AVE North Bergen Twp NJ	SHWS
<b>Site ID:</b>		124358		<b>Community Code:</b>		
<b>Category:</b>				<b>Lead:</b>		
<b>Status:</b>				<b>Unk Contam Source:</b>		
<b>Status Dt:</b>				<b>Dataload Date:</b>		
<b>NPL Status:</b>				<b>Home Owner:</b> Yes		
<b>NPL Date:</b>				<b>PI No:</b> 164289		
<b>Eng Control Status:</b>				<b>PI Name (Data Miner):</b> 8009 3RD AVENUE		
<b>Eng Control Date:</b>				<b>County (Map):</b>		
<b>Deed Notice Status:</b>				<b>Municipality (Map):</b>		
<b>Deed Notice Date:</b>				<b>Zip Code (Map):</b>		
<b>CEA Status:</b>				<b>CEA Date:</b>		
<b>Remediation Level:</b>				<b>X Coordinate:</b>		
<b>Remedial L:</b>				<b>Y Coordinate:</b>		
<b>PI Name (Map):</b>						
<b>Address (Map):</b>						
<b>Address (Data Miner):</b>		8009 3RD AVE				
<b>City (Data Miner):</b>		North Bergen Twp				
<b>County (Data Miner):</b>		Hudson				
<b>Coordinate:</b>						
<b>Data Source:</b>				Closed Sites with Remediated Contamination		

<a href="#">338</a>	1 of 1	W	0.81 / 4,250.92	223.51 / 215	TOWERS VALET SERVICE 7606 BERGENLINE AVE North Bergen Twp NJ	SHWS
<b>Site ID:</b>		7130		<b>Community Code:</b>		
<b>Category:</b>				<b>Lead:</b>		
<b>Status:</b>				<b>Unk Contam Source:</b>		
<b>Status Dt:</b>				<b>Dataload Date:</b>		
<b>NPL Status:</b>				<b>Home Owner:</b> No		
<b>NPL Date:</b>				<b>PI No:</b> 11212		
<b>Eng Control Status:</b>				<b>PI Name (Data Miner):</b> TOWERS VALET SERVICE		
<b>Eng Control Date:</b>				<b>County (Map):</b>		
<b>Deed Notice Status:</b>				<b>Municipality (Map):</b>		
<b>Deed Notice Date:</b>				<b>Zip Code (Map):</b>		
<b>CEA Status:</b>				<b>CEA Date:</b>		
<b>Remediation Level:</b>				<b>X Coordinate:</b>		
<b>Remedial L:</b>				<b>Y Coordinate:</b>		
<b>PI Name (Map):</b>						
<b>Address (Map):</b>						
<b>Address (Data Miner):</b>		7606 BERGENLINE AVE				
<b>City (Data Miner):</b>		North Bergen Twp				

Map Key	Number of Records	Direction	Distance (mi/ft)	Elev/Diff (ft)	Site	DB
<b>County (Data Miner):</b>		Hudson				
<b>Coordinate:</b>						
<b>Data Source:</b>		Closed Sites with Remediated Contamination				

<a href="#">339</a>	1 of 1	SW	0.81 / 4,251.35	174.90 / 166	SUMMIT HOUSE 7100 BOULEVARD E Guttenberg Town NJ	SHWS
---------------------	--------	----	--------------------	-----------------	--	------

**Site ID:** 130145  
**Category:**  
**Status:**  
**Status Dt:**  
**NPL Status:**  
**NPL Date:**  
**Eng Control Status:**  
**Eng Control Date:**  
**Deed Notice Status:**  
**Deed Notice Date:**  
**CEA Status:**  
**Remediation Level:**  
**Remedial L:**  
**PI Name (Map):**  
**Address (Map):**  
**Address (Data Miner):** 7100 BOULEVARD E  
**City (Data Miner):** Guttenberg Town  
**County (Data Miner):** Hudson  
**Coordinate:**  
**Data Source:** Closed Sites with Remediated Contamination

**Community Code:**  
**Lead:**  
**Unk Contam Source:**  
**Dataload Date:**  
**Home Owner:** No  
**PI No:** 172799  
**PI Name (Data Miner):** SUMMIT HOUSE  
**County (Map):**  
**Municipality (Map):**  
**Zip Code (Map):**  
**CEA Date:**  
**X Coordinate:**  
**Y Coordinate:**

<a href="#">340</a>	1 of 1	WNW	0.81 / 4,259.23	206.96 / 198	8405 4TH AVENUE 8405 4TH AVE North Bergen Twp NJ	SHWS
---------------------	--------	-----	--------------------	-----------------	--	------

**Site ID:** 194595  
**Category:**  
**Status:**  
**Status Dt:**  
**NPL Status:**  
**NPL Date:**  
**Eng Control Status:**  
**Eng Control Date:**  
**Deed Notice Status:**  
**Deed Notice Date:**  
**CEA Status:**  
**Remediation Level:**  
**Remedial L:**  
**PI Name (Map):**  
**Address (Map):**  
**Address (Data Miner):** 8405 4TH AVE  
**City (Data Miner):** North Bergen Twp  
**County (Data Miner):** Hudson  
**Coordinate:**  
**Data Source:** Pending Sites with Confirmed Contamination

**Community Code:**  
**Lead:**  
**Unk Contam Source:**  
**Dataload Date:**  
**Home Owner:** Yes  
**PI No:** 255506  
**PI Name (Data Miner):** 8405 4TH AVENUE  
**County (Map):**  
**Municipality (Map):**  
**Zip Code (Map):**  
**CEA Date:**  
**X Coordinate:**  
**Y Coordinate:**

<a href="#">341</a>	1 of 1	SW	0.81 / 4,265.17	189.74 / 181	7107 PARK AVE 7107 PARK AVE Guttenberg Town NJ	SHWS
---------------------	--------	----	--------------------	-----------------	--	------

**Site ID:** 690682  
**Category:**  
**Status:**  
**Status Dt:**  
**NPL Status:**

**Community Code:**  
**Lead:**  
**Unk Contam Source:**  
**Dataload Date:**  
**Home Owner:** Yes

Map Key	Number of Records	Direction	Distance (mi/ft)	Elev/Diff (ft)	Site	DB
---------	-------------------	-----------	------------------	----------------	------	----

<b>NPL Date:</b>					<b>PI No:</b> 970811	
<b>Eng Control Status:</b>					<b>PI Name (Data Miner):</b> 7107 PARK AVE	
<b>Eng Control Date:</b>					<b>County (Map):</b>	
<b>Deed Notice Status:</b>					<b>Municipality (Map):</b>	
<b>Deed Notice Date:</b>					<b>Zip Code (Map):</b>	
<b>CEA Status:</b>					<b>CEA Date:</b>	
<b>Remediation Level:</b>					<b>X Coordinate:</b>	
<b>Remedial L:</b>					<b>Y Coordinate:</b>	
<b>PI Name (Map):</b>						
<b>Address (Map):</b>						
<b>Address (Data Miner):</b>		7107 PARK AVE				
<b>City (Data Miner):</b>		Guttenberg Town				
<b>County (Data Miner):</b>		Hudson				
<b>Coordinate:</b>						
<b>Data Source:</b>		Closed Sites with Remediated Contamination				

<a href="#">342</a>	1 of 1	NW	0.81 / 4,285.20	232.59 / 224	376 HENRY STREET 376 HENRY ST Fairview Boro NJ	SHWS
---------------------	--------	----	-----------------	--------------	--	------

<b>Site ID:</b>	389063				<b>Community Code:</b>	
<b>Category:</b>					<b>Lead:</b>	
<b>Status:</b>					<b>Unk Contam Source:</b>	
<b>Status Dt:</b>					<b>Dataload Date:</b>	
<b>NPL Status:</b>					<b>Home Owner:</b> Yes	
<b>NPL Date:</b>					<b>PI No:</b> 486039	
<b>Eng Control Status:</b>					<b>PI Name (Data Miner):</b> 376 HENRY STREET	
<b>Eng Control Date:</b>					<b>County (Map):</b>	
<b>Deed Notice Status:</b>					<b>Municipality (Map):</b>	
<b>Deed Notice Date:</b>					<b>Zip Code (Map):</b>	
<b>CEA Status:</b>					<b>CEA Date:</b>	
<b>Remediation Level:</b>					<b>X Coordinate:</b>	
<b>Remedial L:</b>					<b>Y Coordinate:</b>	
<b>PI Name (Map):</b>						
<b>Address (Map):</b>						
<b>Address (Data Miner):</b>		376 HENRY ST				
<b>City (Data Miner):</b>		Fairview Boro				
<b>County (Data Miner):</b>		Bergen				
<b>Coordinate:</b>						
<b>Data Source:</b>		Closed Sites with Remediated Contamination				

<a href="#">343</a>	1 of 1	WNW	0.81 / 4,292.98	212.29 / 204	907 87TH STREET 905 907 87TH ST North Bergen Twp NJ	SHWS
---------------------	--------	-----	-----------------	--------------	---	------

<b>Site ID:</b>	41074				<b>Community Code:</b>	
<b>Category:</b>					<b>Lead:</b>	
<b>Status:</b>					<b>Unk Contam Source:</b>	
<b>Status Dt:</b>					<b>Dataload Date:</b>	
<b>NPL Status:</b>					<b>Home Owner:</b> Yes	
<b>NPL Date:</b>					<b>PI No:</b> 436804	
<b>Eng Control Status:</b>					<b>PI Name (Data Miner):</b> 907 87TH STREET	
<b>Eng Control Date:</b>					<b>County (Map):</b>	
<b>Deed Notice Status:</b>					<b>Municipality (Map):</b>	
<b>Deed Notice Date:</b>					<b>Zip Code (Map):</b>	
<b>CEA Status:</b>					<b>CEA Date:</b>	
<b>Remediation Level:</b>					<b>X Coordinate:</b>	
<b>Remedial L:</b>					<b>Y Coordinate:</b>	
<b>PI Name (Map):</b>						
<b>Address (Map):</b>						
<b>Address (Data Miner):</b>		905 907 87TH ST				
<b>City (Data Miner):</b>		North Bergen Twp				
<b>County (Data Miner):</b>		Hudson				
<b>Coordinate:</b>						
<b>Data Source:</b>		Closed Sites with Remediated Contamination				

Map Key	Number of Records	Direction	Distance (mi/ft)	Elev/Diff (ft)	Site	DB
<a href="#">344</a>	1 of 1	SW	0.81 / 4,294.75	183.47 / 175	MARAN-ATHA INC DBA BILL'S TEXACO 7101 KENNEDY BLVD E Guttenberg Town NJ	SHWS
<b>Site ID:</b>	7615				<b>Community Code:</b>	
<b>Category:</b>					<b>Lead:</b>	
<b>Status:</b>					<b>Unk Contam Source:</b>	
<b>Status Dt:</b>					<b>Dataload Date:</b>	
<b>NPL Status:</b>					<b>Home Owner:</b>	No
<b>NPL Date:</b>					<b>PI No:</b>	7345
<b>Eng Control Status:</b>					<b>PI Name (Data Miner):</b>	MARAN-ATHA INC DBA BILL'S TEXACO
<b>Eng Control Date:</b>					<b>County (Map):</b>	
<b>Deed Notice Status:</b>					<b>Municipality (Map):</b>	
<b>Deed Notice Date:</b>					<b>Zip Code (Map):</b>	
<b>CEA Status:</b>					<b>CEA Date:</b>	
<b>Remediation Level:</b>					<b>X Coordinate:</b>	
<b>Remedial L:</b>					<b>Y Coordinate:</b>	
<b>PI Name (Map):</b>						
<b>Address (Map):</b>						
<b>Address (Data Miner):</b>	7101 KENNEDY BLVD E					
<b>City (Data Miner):</b>	Guttenberg Town					
<b>County (Data Miner):</b>	Hudson					
<b>Coordinate:</b>						
<b>Data Source:</b>	Closed Sites with Remediated Contamination					
<a href="#">345</a>	1 of 1	WNW	0.81 / 4,295.30	214.50 / 206	906 87TH STREET 906 87TH ST North Bergen Twp NJ	SHWS
<b>Site ID:</b>	523499				<b>Community Code:</b>	
<b>Category:</b>					<b>Lead:</b>	
<b>Status:</b>					<b>Unk Contam Source:</b>	
<b>Status Dt:</b>					<b>Dataload Date:</b>	
<b>NPL Status:</b>					<b>Home Owner:</b>	Yes
<b>NPL Date:</b>					<b>PI No:</b>	657668
<b>Eng Control Status:</b>					<b>PI Name (Data Miner):</b>	906 87TH STREET
<b>Eng Control Date:</b>					<b>County (Map):</b>	
<b>Deed Notice Status:</b>					<b>Municipality (Map):</b>	
<b>Deed Notice Date:</b>					<b>Zip Code (Map):</b>	
<b>CEA Status:</b>					<b>CEA Date:</b>	
<b>Remediation Level:</b>					<b>X Coordinate:</b>	
<b>Remedial L:</b>					<b>Y Coordinate:</b>	
<b>PI Name (Map):</b>						
<b>Address (Map):</b>						
<b>Address (Data Miner):</b>	906 87TH ST					
<b>City (Data Miner):</b>	North Bergen Twp					
<b>County (Data Miner):</b>	Hudson					
<b>Coordinate:</b>						
<b>Data Source:</b>	Closed Sites with Remediated Contamination					
<a href="#">346</a>	1 of 1	W	0.81 / 4,299.57	218.14 / 210	708 79TH STREET 708 79TH ST North Bergen Twp NJ 07047	SHWS
<b>Site ID:</b>	626546				<b>Community Code:</b>	0908
<b>Category:</b>	0				<b>Lead:</b>	UHOT
<b>Status:</b>	Active				<b>Unk Contam Source:</b>	No
<b>Status Dt:</b>	14-Feb-2019				<b>Dataload Date:</b>	24-Mar-2022
<b>NPL Status:</b>					<b>Home Owner:</b>	Yes
<b>NPL Date:</b>					<b>PI No:</b>	798836
<b>Eng Control Status:</b>					<b>PI Name (Data Miner):</b>	708 79TH STREET

Map Key	Number of Records	Direction	Distance (mi/ft)	Elev/Diff (ft)	Site	DB
<b>Eng Control Date:</b> <b>Deed Notice Status:</b> <b>Deed Notice Date:</b> <b>CEA Status:</b> <b>Remediation Level:</b> C1 <b>Remedial L:</b> <b>PI Name (Map):</b> 708 79TH STREET <b>Address (Map):</b> 708 79TH ST <b>Address (Data Miner):</b> 708 79TH ST <b>City (Data Miner):</b> North Bergen Twp <b>County (Data Miner):</b> Hudson <b>Coordinate:</b> NJ State Plane (NAD83) - USFEET <b>Data Source:</b> Active Sites with Confirmed Contamination; Known Contaminated Site List for New Jersey (Map)		<b>County (Map):</b> Hudson <b>Municipality (Map):</b> North Bergen Twp <b>Zip Code (Map):</b> 07047 <b>CEA Date:</b> <b>X Coordinate:</b> 628208.0 <b>Y Coordinate:</b> 717761.0				

<a href="#">347</a>	1 of 2	W	0.82 / 4,307.21	224.06 / 215	7551 BERGENLINE AVE NORTH BERGEN TOWNSHIP NJ 07047-5459	RE EVAL
<b>PI ID:</b> G000032977 <b>Status:</b> Assigned to RPIU. Under Investigation. <b>Category:</b> Non-Homeowner <b>Site Name:</b> JERSEY AUTO <b>County:</b> HUDSON						

<a href="#">347</a>	2 of 2	W	0.82 / 4,307.21	224.06 / 215	JERSEY AUTO 7551 BERGENLINE AVE North Bergen Twp NJ 07047	SHWS
<b>Site ID:</b> 70496 <b>Category:</b> 0 <b>Status:</b> Active <b>Status Dt:</b> 10-Aug-2020 <b>NPL Status:</b> <b>NPL Date:</b> <b>Eng Control Status:</b> <b>Eng Control Date:</b> <b>Deed Notice Status:</b> <b>Deed Notice Date:</b> <b>CEA Status:</b> <b>Remediation Level:</b> C1 <b>Remedial L:</b> <b>PI Name (Map):</b> JERSEY AUTO <b>Address (Map):</b> 7551 BERGENLINE AVE <b>Address (Data Miner):</b> 7551 BERGENLINE AVE <b>City (Data Miner):</b> North Bergen Twp <b>County (Data Miner):</b> Hudson <b>Coordinate:</b> NJ State Plane (NAD83) - USFEET <b>Data Source:</b> Active Sites with Confirmed Contamination; Known Contaminated Site List for New Jersey (Map)		<b>Community Code:</b> 0908 <b>Lead:</b> UHOT <b>Unk Contam Source:</b> No <b>Dataload Date:</b> 24-Mar-2022 <b>Home Owner:</b> No <b>PI No:</b> G000032977 <b>PI Name (Data Miner):</b> JERSEY AUTO <b>County (Map):</b> Hudson <b>Municipality (Map):</b> North Bergen Twp <b>Zip Code (Map):</b> 07047 <b>CEA Date:</b> <b>X Coordinate:</b> 628256.0 <b>Y Coordinate:</b> 716569.0				

<a href="#">348</a>	1 of 1	NW	0.82 / 4,307.29	216.82 / 208	88 LINCOLN STREET 88 LINCORN ST Fairview Boro NJ 07022	SHWS
<b>Site ID:</b> 379036 <b>Category:</b> 0 <b>Status:</b> Active <b>Status Dt:</b> 13-Jan-2012 <b>NPL Status:</b> <b>NPL Date:</b> <b>Eng Control Status:</b> <b>Eng Control Date:</b> <b>Deed Notice Status:</b>		<b>Community Code:</b> 0218 <b>Lead:</b> <b>Unk Contam Source:</b> No <b>Dataload Date:</b> 24-Mar-2022 <b>Home Owner:</b> <b>PI No:</b> 470045 <b>PI Name (Data Miner):</b> <b>County (Map):</b> Bergen <b>Municipality (Map):</b> Fairview Boro				

Map Key	Number of Records	Direction	Distance (mi/ft)	Elev/Diff (ft)	Site	DB
<b>Deed Notice Date:</b> <b>CEA Status:</b> <b>Remediation Level:</b> C1 <b>Remedial L:</b> <b>PI Name (Map):</b> <b>Address (Map):</b> <b>Address (Data Miner):</b> <b>City (Data Miner):</b> <b>County (Data Miner):</b> <b>Coordinate:</b> <b>Data Source:</b>		88 LINCOLN STREET 88 LINCOLN ST  NJ State Plane (NAD83) - USFEET Known Contaminated Site List for New Jersey (Map)	<b>Zip Code (Map):</b> 07022 <b>CEA Date:</b> <b>X Coordinate:</b> 630406.0 <b>Y Coordinate:</b> 721570.0			

<a href="#">349</a>	1 of 1	SW	0.82 / 4,314.92	190.65 / 182	7100 PARK AVENUE 7100 PARK AVE Guttenberg Town NJ	SHWS
<b>Site ID:</b> 443706 <b>Category:</b> <b>Status:</b> <b>Status Dt:</b> <b>NPL Status:</b> <b>NPL Date:</b> <b>Eng Control Status:</b> <b>Eng Control Date:</b> <b>Deed Notice Status:</b> <b>Deed Notice Date:</b> <b>CEA Status:</b> <b>Remediation Level:</b> <b>Remedial L:</b> <b>PI Name (Map):</b> <b>Address (Map):</b> <b>Address (Data Miner):</b> <b>City (Data Miner):</b> <b>County (Data Miner):</b> <b>Coordinate:</b> <b>Data Source:</b>		7100 PARK AVE Guttenberg Town Hudson  Closed Sites with Remediated Contamination	<b>Community Code:</b> <b>Lead:</b> <b>Unk Contam Source:</b> <b>Dataload Date:</b> <b>Home Owner:</b> Yes <b>PI No:</b> 557886 <b>PI Name (Data Miner):</b> 7100 PARK AVENUE <b>County (Map):</b> <b>Municipality (Map):</b> <b>Zip Code (Map):</b> <b>CEA Date:</b> <b>X Coordinate:</b> <b>Y Coordinate:</b>			

<a href="#">350</a>	1 of 1	N	0.82 / 4,317.31	246.76 / 238	224 226 WALKER STREET 224 226 WALKER ST Cliffside Park Boro NJ	SHWS
<b>Site ID:</b> 457827 <b>Category:</b> <b>Status:</b> <b>Status Dt:</b> <b>NPL Status:</b> <b>NPL Date:</b> <b>Eng Control Status:</b> <b>Eng Control Date:</b> <b>Deed Notice Status:</b> <b>Deed Notice Date:</b> <b>CEA Status:</b> <b>Remediation Level:</b> <b>Remedial L:</b> <b>PI Name (Map):</b> <b>Address (Map):</b> <b>Address (Data Miner):</b> <b>City (Data Miner):</b> <b>County (Data Miner):</b> <b>Coordinate:</b> <b>Data Source:</b>		224 226 WALKER ST Cliffside Park Boro Bergen  Closed Sites with Remediated Contamination	<b>Community Code:</b> <b>Lead:</b> <b>Unk Contam Source:</b> <b>Dataload Date:</b> <b>Home Owner:</b> No <b>PI No:</b> 577448 <b>PI Name (Data Miner):</b> 224 226 WALKER STREET <b>County (Map):</b> <b>Municipality (Map):</b> <b>Zip Code (Map):</b> <b>CEA Date:</b> <b>X Coordinate:</b> <b>Y Coordinate:</b>			



Map Key	Number of Records	Direction	Distance (mi/ft)	Elev/Diff (ft)	Site	DB
<a href="#">351</a>	1 of 1	W	0.82 / 4,320.48	211.79 / 203	804 80TH STREET 804 80TH ST North Bergen Twp NJ	SHWS

**Site ID:** 183963  
**Category:**  
**Status:**  
**Status Dt:**  
**NPL Status:**  
**NPL Date:**  
**Eng Control Status:**  
**Eng Control Date:**  
**Deed Notice Status:**  
**Deed Notice Date:**  
**CEA Status:**  
**Remediation Level:**  
**Remedial L:**  
**PI Name (Map):**  
**Address (Map):**  
**Address (Data Miner):**  
**City (Data Miner):**  
**County (Data Miner):**  
**Coordinate:**  
**Data Source:**

**Community Code:**  
**Lead:**  
**Unk Contam Source:**  
**Dataload Date:**  
**Home Owner:** Yes  
**PI No:** 240612  
**PI Name (Data Miner):** 804 80TH STREET  
**County (Map):**  
**Municipality (Map):**  
**Zip Code (Map):**  
**CEA Date:**  
**X Coordinate:**  
**Y Coordinate:**

804 80TH ST  
 North Bergen Twp  
 Hudson  
 Closed Sites with Remediated Contamination

<a href="#">352</a>	1 of 1	NNW	0.82 / 4,321.68	237.82 / 229	276 KAMENA STREET 276 KAMENA ST Fairview Boro NJ	SHWS
---------------------	--------	-----	--------------------	-----------------	--	------

**Site ID:** 687870  
**Category:**  
**Status:**  
**Status Dt:**  
**NPL Status:**  
**NPL Date:**  
**Eng Control Status:**  
**Eng Control Date:**  
**Deed Notice Status:**  
**Deed Notice Date:**  
**CEA Status:**  
**Remediation Level:**  
**Remedial L:**  
**PI Name (Map):**  
**Address (Map):**  
**Address (Data Miner):**  
**City (Data Miner):**  
**County (Data Miner):**  
**Coordinate:**  
**Data Source:**

**Community Code:**  
**Lead:**  
**Unk Contam Source:**  
**Dataload Date:**  
**Home Owner:** Yes  
**PI No:** 964266  
**PI Name (Data Miner):** 276 KAMENA STREET  
**County (Map):**  
**Municipality (Map):**  
**Zip Code (Map):**  
**CEA Date:**  
**X Coordinate:**  
**Y Coordinate:**

276 KAMENA ST  
 Fairview Boro  
 Bergen  
 Closed Sites with Remediated Contamination

<a href="#">353</a>	1 of 1	NW	0.82 / 4,323.39	229.10 / 220	I S EMBROIDERY INCORPORATED 385 HENRY ST Fairview Boro NJ	SHWS
---------------------	--------	----	--------------------	-----------------	--	------

**Site ID:** 31012  
**Category:**  
**Status:**  
**Status Dt:**  
**NPL Status:**  
**NPL Date:**  
**Eng Control Status:**  
**Eng Control Date:**  
**Deed Notice Status:**  
**Deed Notice Date:**

**Community Code:**  
**Lead:**  
**Unk Contam Source:**  
**Dataload Date:**  
**Home Owner:** No  
**PI No:** G000013179  
**PI Name (Data Miner):** I S EMBROIDERY INCORPORATED  
**County (Map):**  
**Municipality (Map):**  
**Zip Code (Map):**

Map Key	Number of Records	Direction	Distance (mi/ft)	Elev/Diff (ft)	Site	DB
CEA Status:				CEA Date:		
Remediation Level:				X Coordinate:		
Remedial L:				Y Coordinate:		
PI Name (Map):						
Address (Map):						
Address (Data Miner):		385 HENRY ST				
City (Data Miner):		Fairview Boro				
County (Data Miner):		Bergen				
Coordinate:						
Data Source:		Closed Sites with Remediated Contamination				

[354](#) 1 of 1 WSW 0.82 / 4,329.39 227.12 / 218 430 75TH STREET 430 75TH ST North Bergen Twp NJ SHWS

Site ID:	618795	Community Code:	
Category:		Lead:	
Status:		Unk Contam Source:	
Status Dt:		Dataload Date:	
NPL Status:		Home Owner:	Yes
NPL Date:		PI No:	783926
Eng Control Status:		PI Name (Data Miner):	430 75TH STREET
Eng Control Date:		County (Map):	
Deed Notice Status:		Municipality (Map):	
Deed Notice Date:		Zip Code (Map):	
CEA Status:		CEA Date:	
Remediation Level:		X Coordinate:	
Remedial L:		Y Coordinate:	
PI Name (Map):			
Address (Map):			
Address (Data Miner):	430 75TH ST		
City (Data Miner):	North Bergen Twp		
County (Data Miner):	Hudson		
Coordinate:			
Data Source:	Closed Sites with Remediated Contamination		

[355](#) 1 of 1 NE 0.82 / 4,329.87 11.44 / 3 EDGEWATER COMMONS RETAIL MALL 455 RIVER RD Edgewater Boro NJ SHWS

Site ID:	82952	Community Code:	
Category:		Lead:	
Status:		Unk Contam Source:	
Status Dt:		Dataload Date:	
NPL Status:		Home Owner:	No
NPL Date:		PI No:	G000029937
Eng Control Status:		PI Name (Data Miner):	EDGEWATER COMMONS RETAIL MALL
Eng Control Date:		County (Map):	
Deed Notice Status:		Municipality (Map):	
Deed Notice Date:		Zip Code (Map):	
CEA Status:		CEA Date:	
Remediation Level:		X Coordinate:	
Remedial L:		Y Coordinate:	
PI Name (Map):			
Address (Map):			
Address (Data Miner):	455 RIVER RD		
City (Data Miner):	Edgewater Boro		
County (Data Miner):	Bergen		
Coordinate:			
Data Source:	Closed Sites with Remediated Contamination		

Map Key	Number of Records	Direction	Distance (mi/ft)	Elev/Diff (ft)	Site	DB
<a href="#">356</a>	1 of 1	WNW	0.82 / 4,330.94	213.23 / 205	8901 5TH AVENUE 8901 5TH AVE North Bergen Twp NJ	SHWS

Site ID: 610685

Category:

Status:

Status Dt:

NPL Status:

NPL Date:

Eng Control Status:

Eng Control Date:

Deed Notice Status:

Deed Notice Date:

CEA Status:

Remediation Level:

Remedial L:

PI Name (Map):

Address (Map):

Address (Data Miner):

City (Data Miner):

County (Data Miner):

Coordinate:

Data Source:

8901 5TH AVE  
North Bergen Twp  
Hudson

Closed Sites with Remediated Contamination

Community Code:

Lead:

Unk Contam Source:

Dataload Date:

Home Owner: Yes

PI No: 769984

PI Name (Data Miner): 8901 5TH AVENUE

County (Map):

Municipality (Map):

Zip Code (Map):

CEA Date:

X Coordinate:

Y Coordinate:

<a href="#">357</a>	1 of 1	SW	0.82 / 4,333.09	181.90 / 173	BROADWAY SERVICE 7115 BROADWAY North Bergen Twp NJ 07047	SHWS
---------------------	--------	----	--------------------	-----------------	--	------

Site ID: 7134

Category: 1

Status: Active

Status Dt: 09-Nov-2012

NPL Status:

NPL Date:

Eng Control Status:

Eng Control Date:

Deed Notice Status:

Deed Notice Date:

CEA Status:

Remediation Level: C2

Remedial L: LSRP 2-10 CAOC

PI Name (Map): BROADWAY SERVICE

Address (Map): 7115 BROADWAY

Address (Data Miner): 7115 BROADWAY

City (Data Miner): North Bergen Twp

County (Data Miner): Hudson

Coordinate: NJ State Plane (NAD83) - USFEET

Data Source: Active Sites with Confirmed Contamination; Known Contaminated Site List for New Jersey (Map)

Community Code: 0908

Lead: LSRP

Unk Contam Source: No

Dataload Date: 24-Mar-2022

Home Owner: No

PI No: 003360

PI Name (Data Miner): BROADWAY SERVICE

County (Map): Hudson

Municipality (Map): North Bergen Twp

Zip Code (Map): 07047

CEA Date:

X Coordinate: 629216.0

Y Coordinate: 714795.0

<a href="#">358</a>	1 of 1	WNW	0.82 / 4,333.45	212.66 / 204	8817 5TH AVENUE 8817 5TH AVE North Bergen Twp NJ	SHWS
---------------------	--------	-----	--------------------	-----------------	--	------

Site ID: 353331

Category:

Status:

Status Dt:

NPL Status:

NPL Date:

Eng Control Status:

Eng Control Date:

Deed Notice Status:

Deed Notice Date:

CEA Status:

Community Code:

Lead:

Unk Contam Source:

Dataload Date:

Home Owner: Yes

PI No: 436099

PI Name (Data Miner): 8817 5TH AVENUE

County (Map):

Municipality (Map):

Zip Code (Map):

CEA Date:

Map Key	Number of Records	Direction	Distance (mi/ft)	Elev/Diff (ft)	Site	DB
---------	-------------------	-----------	------------------	----------------	------	----

**Remediation Level:**  
**Remedial L:**  
**PI Name (Map):**  
**Address (Map):**  
**Address (Data Miner):** 8817 5TH AVE  
**City (Data Miner):** North Bergen Twp  
**County (Data Miner):** Hudson  
**Coordinate:**  
**Data Source:** Closed Sites with Remediated Contamination

**X Coordinate:**  
**Y Coordinate:**

<a href="#">359</a>	1 of 1	WNW	0.82 / 4,348.23	211.99 / 203	909 87TH STREET 909 87TH ST North Bergen Twp NJ	SHWS
---------------------	--------	-----	--------------------	-----------------	---	------

**Site ID:** 414046  
**Category:**  
**Status:**  
**Status Dt:**  
**NPL Status:**  
**NPL Date:**  
**Eng Control Status:**  
**Eng Control Date:**  
**Deed Notice Status:**  
**Deed Notice Date:**  
**CEA Status:**  
**Remediation Level:**  
**Remedial L:**  
**PI Name (Map):**  
**Address (Map):**  
**Address (Data Miner):** 909 87TH ST  
**City (Data Miner):** North Bergen Twp  
**County (Data Miner):** Hudson  
**Coordinate:**  
**Data Source:** Closed Sites with Remediated Contamination

**Community Code:**  
**Lead:**  
**Unk Contam Source:**  
**Dataload Date:**  
**Home Owner:** Yes  
**PI No:** 518921  
**PI Name (Data Miner):** 909 87TH STREET  
**County (Map):**  
**Municipality (Map):**  
**Zip Code (Map):**  
**CEA Date:**  
**X Coordinate:**  
**Y Coordinate:**

<a href="#">360</a>	1 of 1	WSW	0.82 / 4,354.38	183.76 / 175	219 72ND ST 219 72ND ST North Bergen Twp NJ	SHWS
---------------------	--------	-----	--------------------	-----------------	---	------

**Site ID:** 652181  
**Category:**  
**Status:**  
**Status Dt:**  
**NPL Status:**  
**NPL Date:**  
**Eng Control Status:**  
**Eng Control Date:**  
**Deed Notice Status:**  
**Deed Notice Date:**  
**CEA Status:**  
**Remediation Level:**  
**Remedial L:**  
**PI Name (Map):**  
**Address (Map):**  
**Address (Data Miner):** 219 72ND ST  
**City (Data Miner):** North Bergen Twp  
**County (Data Miner):** Hudson  
**Coordinate:**  
**Data Source:** Closed Sites with Remediated Contamination

**Community Code:**  
**Lead:**  
**Unk Contam Source:**  
**Dataload Date:**  
**Home Owner:** Yes  
**PI No:** 845069  
**PI Name (Data Miner):** 219 72ND ST  
**County (Map):**  
**Municipality (Map):**  
**Zip Code (Map):**  
**CEA Date:**  
**X Coordinate:**  
**Y Coordinate:**

<a href="#">361</a>	1 of 1	N	0.83 / 4,359.51	239.49 / 231	278 NAGEL STREET 278 NAGEL ST Cliffside Park Boro NJ	SHWS
---------------------	--------	---	--------------------	-----------------	--	------

Map Key	Number of Records	Direction	Distance (mi/ft)	Elev/Diff (ft)	Site	DB
Site ID:	169706				Community Code:	
Category:					Lead:	
Status:					Unk Contam Source:	
Status Dt:					Dataload Date:	
NPL Status:					Home Owner:	Yes
NPL Date:					PI No:	223016
Eng Control Status:					PI Name (Data Miner):	278 NAGEL STREET
Eng Control Date:					County (Map):	
Deed Notice Status:					Municipality (Map):	
Deed Notice Date:					Zip Code (Map):	
CEA Status:					CEA Date:	
Remediation Level:					X Coordinate:	
Remedial L:					Y Coordinate:	
PI Name (Map):						
Address (Map):						
Address (Data Miner):		278 NAGEL ST				
City (Data Miner):		Cliffside Park Boro				
County (Data Miner):		Bergen				
Coordinate:						
Data Source:		Closed Sites with Remediated Contamination				

<a href="#">362</a>	1 of 1	NW	0.83 / 4,376.80	214.47 / 206	428 HANCOCK PLACE 428 HANCOCK PL Fairview Boro NJ	SHWS
Site ID:	632209				Community Code:	
Category:					Lead:	
Status:					Unk Contam Source:	
Status Dt:					Dataload Date:	
NPL Status:					Home Owner:	Yes
NPL Date:					PI No:	809766
Eng Control Status:					PI Name (Data Miner):	428 HANCOCK PLACE
Eng Control Date:					County (Map):	
Deed Notice Status:					Municipality (Map):	
Deed Notice Date:					Zip Code (Map):	
CEA Status:					CEA Date:	
Remediation Level:					X Coordinate:	
Remedial L:					Y Coordinate:	
PI Name (Map):						
Address (Map):						
Address (Data Miner):		428 HANCOCK PL				
City (Data Miner):		Fairview Boro				
County (Data Miner):		Bergen				
Coordinate:						
Data Source:		Closed Sites with Remediated Contamination				

<a href="#">363</a>	1 of 1	NNE	0.83 / 4,381.53	209.03 / 200	343 ADOLPHUS AVENUE 343 ADOLPHUS AVE Cliffside Park Boro NJ	SHWS
Site ID:	456129				Community Code:	
Category:					Lead:	
Status:					Unk Contam Source:	
Status Dt:					Dataload Date:	
NPL Status:					Home Owner:	Yes
NPL Date:					PI No:	574881
Eng Control Status:					PI Name (Data Miner):	343 ADOLPHUS AVENUE
Eng Control Date:					County (Map):	
Deed Notice Status:					Municipality (Map):	
Deed Notice Date:					Zip Code (Map):	
CEA Status:					CEA Date:	
Remediation Level:					X Coordinate:	
Remedial L:					Y Coordinate:	
PI Name (Map):						

Map Key	Number of Records	Direction	Distance (mi/ft)	Elev/Diff (ft)	Site	DB
---------	-------------------	-----------	------------------	----------------	------	----

**Address (Map):**  
**Address (Data Miner):** 343 ADOLPHUS AVE  
**City (Data Miner):** Cliffside Park Boro  
**County (Data Miner):** Bergen  
**Coordinate:**  
**Data Source:** Closed Sites with Remediated Contamination

<a href="#">364</a>	1 of 1	WSW	0.83 / 4,383.00	227.63 / 219	ALID INCORPORATED 7504 7512 BERGENLINE AVE North Bergen Twp NJ	SHWS
---------------------	--------	-----	--------------------	-----------------	--	------

<b>Site ID:</b> 77784 <b>Category:</b> <b>Status:</b> <b>Status Dt:</b> <b>NPL Status:</b> <b>NPL Date:</b> <b>Eng Control Status:</b> <b>Eng Control Date:</b> <b>Deed Notice Status:</b> <b>Deed Notice Date:</b> <b>CEA Status:</b> <b>Remediation Level:</b> <b>Remedial L:</b> <b>PI Name (Map):</b> <b>Address (Map):</b> <b>Address (Data Miner):</b> 7504 7512 BERGENLINE AVE <b>City (Data Miner):</b> North Bergen Twp <b>County (Data Miner):</b> Hudson <b>Coordinate:</b> <b>Data Source:</b> Closed Sites with Remediated Contamination	<b>Community Code:</b> <b>Lead:</b> <b>Unk Contam Source:</b> <b>Dataload Date:</b> <b>Home Owner:</b> No <b>PI No:</b> G000022192 <b>PI Name (Data Miner):</b> ALID INCORPORATED <b>County (Map):</b> <b>Municipality (Map):</b> <b>Zip Code (Map):</b> <b>CEA Date:</b> <b>X Coordinate:</b> <b>Y Coordinate:</b>
--	---

<a href="#">365</a>	1 of 1	WNW	0.83 / 4,384.26	212.14 / 204	1001 88TH STREET 1001 88TH ST North Bergen Twp NJ	SHWS
---------------------	--------	-----	--------------------	-----------------	---	------

<b>Site ID:</b> 619300 <b>Category:</b> <b>Status:</b> <b>Status Dt:</b> <b>NPL Status:</b> <b>NPL Date:</b> <b>Eng Control Status:</b> <b>Eng Control Date:</b> <b>Deed Notice Status:</b> <b>Deed Notice Date:</b> <b>CEA Status:</b> <b>Remediation Level:</b> <b>Remedial L:</b> <b>PI Name (Map):</b> <b>Address (Map):</b> <b>Address (Data Miner):</b> 1001 88TH ST <b>City (Data Miner):</b> North Bergen Twp <b>County (Data Miner):</b> Hudson <b>Coordinate:</b> <b>Data Source:</b> Closed Sites with Remediated Contamination	<b>Community Code:</b> <b>Lead:</b> <b>Unk Contam Source:</b> <b>Dataload Date:</b> <b>Home Owner:</b> Yes <b>PI No:</b> 784677 <b>PI Name (Data Miner):</b> 1001 88TH STREET <b>County (Map):</b> <b>Municipality (Map):</b> <b>Zip Code (Map):</b> <b>CEA Date:</b> <b>X Coordinate:</b> <b>Y Coordinate:</b>
---	---

<a href="#">366</a>	1 of 1	SW	0.83 / 4,391.73	191.91 / 183	IMMACULATE EMBROIDERY CORPORATION 109 113 71ST ST Guttenberg Town NJ	SHWS
---------------------	--------	----	--------------------	-----------------	---	------

<b>Site ID:</b> 71510 <b>Community Code:</b>
---



Map Key	Number of Records	Direction	Distance (mi/ft)	Elev/Diff (ft)	Site	DB
<b>Category:</b> <b>Status:</b> <b>Status Dt:</b> <b>NPL Status:</b> <b>NPL Date:</b> <b>Eng Control Status:</b>				<b>Lead:</b> <b>Unk Contam Source:</b> <b>Dataload Date:</b> <b>Home Owner:</b> No <b>PI No:</b> G000013190 <b>PI Name (Data Miner):</b> IMMACULATE EMBROIDERY CORPORATION		
<b>Eng Control Date:</b> <b>Deed Notice Status:</b> <b>Deed Notice Date:</b> <b>CEA Status:</b> <b>Remediation Level:</b> <b>Remedial L:</b> <b>PI Name (Map):</b> <b>Address (Map):</b> <b>Address (Data Miner):</b> 109 113 71ST ST <b>City (Data Miner):</b> Guttenberg Town <b>County (Data Miner):</b> Hudson <b>Coordinate:</b> <b>Data Source:</b> Closed Sites with Remediated Contamination				<b>County (Map):</b> <b>Municipality (Map):</b> <b>Zip Code (Map):</b> <b>CEA Date:</b> <b>X Coordinate:</b> <b>Y Coordinate:</b>		

[367](#) 1 of 1 **WNW** **0.83 / 4,393.93** **211.56 / 203** **914 87TH STREET** **914 87TH ST** **North Bergen Twp NJ** **SHWS**

<b>Site ID:</b> 566569 <b>Category:</b> <b>Status:</b> <b>Status Dt:</b> <b>NPL Status:</b> <b>NPL Date:</b> <b>Eng Control Status:</b> <b>Eng Control Date:</b> <b>Deed Notice Status:</b> <b>Deed Notice Date:</b> <b>CEA Status:</b> <b>Remediation Level:</b> <b>Remedial L:</b> <b>PI Name (Map):</b> <b>Address (Map):</b> <b>Address (Data Miner):</b> 914 87TH ST <b>City (Data Miner):</b> North Bergen Twp <b>County (Data Miner):</b> Hudson <b>Coordinate:</b> <b>Data Source:</b> Closed Sites with Remediated Contamination	<b>Community Code:</b> <b>Lead:</b> <b>Unk Contam Source:</b> <b>Dataload Date:</b> <b>Home Owner:</b> Yes <b>PI No:</b> 709768 <b>PI Name (Data Miner):</b> 914 87TH STREET <b>County (Map):</b> <b>Municipality (Map):</b> <b>Zip Code (Map):</b> <b>CEA Date:</b> <b>X Coordinate:</b> <b>Y Coordinate:</b>
--	--

[368](#) 1 of 1 **W** **0.83 / 4,398.71** **210.49 / 202** **807 80TH STREET** **807 80TH ST** **North Bergen Twp NJ** **SHWS**

<b>Site ID:</b> 605863 <b>Category:</b> <b>Status:</b> <b>Status Dt:</b> <b>NPL Status:</b> <b>NPL Date:</b> <b>Eng Control Status:</b> <b>Eng Control Date:</b> <b>Deed Notice Status:</b> <b>Deed Notice Date:</b> <b>CEA Status:</b> <b>Remediation Level:</b> <b>Remedial L:</b> <b>PI Name (Map):</b> <b>Address (Map):</b>	<b>Community Code:</b> <b>Lead:</b> <b>Unk Contam Source:</b> <b>Dataload Date:</b> <b>Home Owner:</b> Yes <b>PI No:</b> 762227 <b>PI Name (Data Miner):</b> 807 80TH STREET <b>County (Map):</b> <b>Municipality (Map):</b> <b>Zip Code (Map):</b> <b>CEA Date:</b> <b>X Coordinate:</b> <b>Y Coordinate:</b>
--	--

Map Key	Number of Records	Direction	Distance (mi/ft)	Elev/Diff (ft)	Site	DB
<b>Address (Data Miner):</b>		807 80TH ST				
<b>City (Data Miner):</b>		North Bergen Twp				
<b>County (Data Miner):</b>		Hudson				
<b>Coordinate:</b>						
<b>Data Source:</b>		Closed Sites with Remediated Contamination				

<a href="#">369</a>	1 of 1	SSW	0.83 / 4,400.28	10.18 / 2	7009 7101 RIVER ROAD 7009 7101 RIVER RD North Bergen Twp NJ 07047	SHWS
---------------------	--------	-----	--------------------	--------------	---	------

**Site ID:** 462853  
**Category:** 1  
**Status:** Active  
**Status Dt:** 18-Jul-2012  
**NPL Status:**  
**NPL Date:**  
**Eng Control Status:** Ongoing  
**Eng Control Date:** 29-Apr-2021  
**Deed Notice Status:** Ongoing  
**Deed Notice Date:** 29-Apr-2021  
**CEA Status:** Ongoing  
**Remediation Level:**  
**Remedial L:** LSRP 2-10 CAOC  
**PI Name (Map):** 7009 7101 RIVER ROAD  
**Address (Map):** 7009 7101 RIVER RD  
**Address (Data Miner):** 7009 7101 RIVER RD  
**City (Data Miner):** North Bergen Twp  
**County (Data Miner):** Hudson  
**Coordinate:** NJ State Plane (NAD83) - USFEET  
**Data Source:** Active Sites with Confirmed Contamination; Known Contaminated Site List for New Jersey (Map)

**Community Code:** 0908  
**Lead:** LSRP  
**Unk Contam Source:** No  
**Dataload Date:** 24-Mar-2022  
**Home Owner:** No  
**PI No:** 583874  
**PI Name (Data Miner):** 7009 7101 RIVER ROAD  
**County (Map):** Hudson  
**Municipality (Map):** North Bergen Twp  
**Zip Code (Map):** 07047  
**CEA Date:** 03-Oct-2019  
**X Coordinate:** 630838.0  
**Y Coordinate:** 713652.0

<a href="#">370</a>	1 of 1	WNW	0.83 / 4,400.90	211.42 / 203	912 90TH ST 912 90TH ST North Bergen Twp NJ	SHWS
---------------------	--------	-----	--------------------	-----------------	---	------

**Site ID:** 51640  
**Category:**  
**Status:**  
**Status Dt:**  
**NPL Status:**  
**NPL Date:**  
**Eng Control Status:**  
**Eng Control Date:**  
**Deed Notice Status:**  
**Deed Notice Date:**  
**CEA Status:**  
**Remediation Level:**  
**Remedial L:**  
**PI Name (Map):**  
**Address (Map):**  
**Address (Data Miner):** 912 90TH ST  
**City (Data Miner):** North Bergen Twp  
**County (Data Miner):** Hudson  
**Coordinate:**  
**Data Source:** Closed Sites with Remediated Contamination

**Community Code:**  
**Lead:**  
**Unk Contam Source:**  
**Dataload Date:**  
**Home Owner:** Yes  
**PI No:** 17385  
**PI Name (Data Miner):** 912 90TH ST  
**County (Map):**  
**Municipality (Map):**  
**Zip Code (Map):**  
**CEA Date:**  
**X Coordinate:**  
**Y Coordinate:**

<a href="#">371</a>	1 of 1	SW	0.83 / 4,408.23	190.43 / 182	117 71TH STREET 117 71ST ST Guttenberg Town NJ	SHWS
---------------------	--------	----	--------------------	-----------------	--	------

**Site ID:** 393356  
**Category:**  
**Status:**

**Community Code:**  
**Lead:**  
**Unk Contam Source:**

Map Key	Number of Records	Direction	Distance (mi/ft)	Elev/Diff (ft)	Site	DB
---------	-------------------	-----------	------------------	----------------	------	----

<b>Status Dt:</b>					<b>Dataload Date:</b>	
<b>NPL Status:</b>					<b>Home Owner:</b>	Yes
<b>NPL Date:</b>					<b>PI No:</b>	492102
<b>Eng Control Status:</b>					<b>PI Name (Data Miner):</b>	117 71TH STREET
<b>Eng Control Date:</b>					<b>County (Map):</b>	
<b>Deed Notice Status:</b>					<b>Municipality (Map):</b>	
<b>Deed Notice Date:</b>					<b>Zip Code (Map):</b>	
<b>CEA Status:</b>					<b>CEA Date:</b>	
<b>Remediation Level:</b>					<b>X Coordinate:</b>	
<b>Remedial L:</b>					<b>Y Coordinate:</b>	
<b>PI Name (Map):</b>						
<b>Address (Map):</b>						
<b>Address (Data Miner):</b>		117 71ST ST				
<b>City (Data Miner):</b>		Guttenberg Town				
<b>County (Data Miner):</b>		Hudson				
<b>Coordinate:</b>						
<b>Data Source:</b>		Closed Sites with Remediated Contamination				

<a href="#">372</a>	1 of 1	SW	0.84 / 4,410.16	190.45 / 182	119 71ST STREET 119 71ST ST Guttenberg Town NJ	SHWS
---------------------	--------	----	--------------------	-----------------	--	------

<b>Site ID:</b>	609553				<b>Community Code:</b>	
<b>Category:</b>					<b>Lead:</b>	
<b>Status:</b>					<b>Unk Contam Source:</b>	
<b>Status Dt:</b>					<b>Dataload Date:</b>	
<b>NPL Status:</b>					<b>Home Owner:</b>	Yes
<b>NPL Date:</b>					<b>PI No:</b>	768179
<b>Eng Control Status:</b>					<b>PI Name (Data Miner):</b>	119 71ST STREET
<b>Eng Control Date:</b>					<b>County (Map):</b>	
<b>Deed Notice Status:</b>					<b>Municipality (Map):</b>	
<b>Deed Notice Date:</b>					<b>Zip Code (Map):</b>	
<b>CEA Status:</b>					<b>CEA Date:</b>	
<b>Remediation Level:</b>					<b>X Coordinate:</b>	
<b>Remedial L:</b>					<b>Y Coordinate:</b>	
<b>PI Name (Map):</b>						
<b>Address (Map):</b>						
<b>Address (Data Miner):</b>		119 71ST ST				
<b>City (Data Miner):</b>		Guttenberg Town				
<b>County (Data Miner):</b>		Hudson				
<b>Coordinate:</b>						
<b>Data Source:</b>		Closed Sites with Remediated Contamination				

<a href="#">373</a>	1 of 1	WSW	0.84 / 4,411.42	189.51 / 181	236 72ND STREET 236 72ND ST North Bergen Twp NJ	SHWS
---------------------	--------	-----	--------------------	-----------------	---	------

<b>Site ID:</b>	626552				<b>Community Code:</b>	
<b>Category:</b>					<b>Lead:</b>	
<b>Status:</b>					<b>Unk Contam Source:</b>	
<b>Status Dt:</b>					<b>Dataload Date:</b>	
<b>NPL Status:</b>					<b>Home Owner:</b>	Yes
<b>NPL Date:</b>					<b>PI No:</b>	798843
<b>Eng Control Status:</b>					<b>PI Name (Data Miner):</b>	236 72ND STREET
<b>Eng Control Date:</b>					<b>County (Map):</b>	
<b>Deed Notice Status:</b>					<b>Municipality (Map):</b>	
<b>Deed Notice Date:</b>					<b>Zip Code (Map):</b>	
<b>CEA Status:</b>					<b>CEA Date:</b>	
<b>Remediation Level:</b>					<b>X Coordinate:</b>	
<b>Remedial L:</b>					<b>Y Coordinate:</b>	
<b>PI Name (Map):</b>						
<b>Address (Map):</b>						
<b>Address (Data Miner):</b>		236 72ND ST				
<b>City (Data Miner):</b>		North Bergen Twp				
<b>County (Data Miner):</b>		Hudson				

Map Key	Number of Records	Direction	Distance (mi/ft)	Elev/Diff (ft)	Site	DB
---------	-------------------	-----------	------------------	----------------	------	----

Coordinate:  
Data Source: Closed Sites with Remediated Contamination

<a href="#">374</a>	1 of 1	WNW	0.84 / 4,412.08	212.80 / 204	DELTA GAS STATION 9101 KENNEDY BLVD North Bergen Twp NJ	SHWS
---------------------	--------	-----	--------------------	-----------------	---	------

Site ID:	7111	Community Code:	
Category:		Lead:	
Status:		Unk Contam Source:	
Status Dt:		Dataload Date:	
NPL Status:		Home Owner:	No
NPL Date:		PI No:	27248
Eng Control Status:		PI Name (Data Miner):	DELTA GAS STATION
Eng Control Date:		County (Map):	
Deed Notice Status:		Municipality (Map):	
Deed Notice Date:		Zip Code (Map):	
CEA Status:		CEA Date:	
Remediation Level:		X Coordinate:	
Remedial L:		Y Coordinate:	
PI Name (Map):			
Address (Map):			
Address (Data Miner):	9101 KENNEDY BLVD		
City (Data Miner):	North Bergen Twp		
County (Data Miner):	Hudson		
Coordinate:			
Data Source:	Closed Sites with Remediated Contamination		

<a href="#">375</a>	1 of 1	WSW	0.84 / 4,413.61	226.73 / 218	7500 BERGENLINE AVENUE 7500 BERGENLINE AVE North Bergen Twp NJ	SHWS
---------------------	--------	-----	--------------------	-----------------	--	------

Site ID:	600709	Community Code:	
Category:		Lead:	
Status:		Unk Contam Source:	
Status Dt:		Dataload Date:	
NPL Status:		Home Owner:	Yes
NPL Date:		PI No:	754974
Eng Control Status:		PI Name (Data Miner):	7500 BERGENLINE AVENUE
Eng Control Date:		County (Map):	
Deed Notice Status:		Municipality (Map):	
Deed Notice Date:		Zip Code (Map):	
CEA Status:		CEA Date:	
Remediation Level:		X Coordinate:	
Remedial L:		Y Coordinate:	
PI Name (Map):			
Address (Map):			
Address (Data Miner):	7500 BERGENLINE AVE		
City (Data Miner):	North Bergen Twp		
County (Data Miner):	Hudson		
Coordinate:			
Data Source:	Closed Sites with Remediated Contamination		

<a href="#">376</a>	1 of 1	N	0.84 / 4,414.00	248.04 / 239	229 WALKER STREET 229 WALKER ST Cliffside Park Boro NJ	SHWS
---------------------	--------	---	--------------------	-----------------	--	------

Site ID:	466010	Community Code:	
Category:		Lead:	
Status:		Unk Contam Source:	
Status Dt:		Dataload Date:	
NPL Status:		Home Owner:	Yes
NPL Date:		PI No:	588329

Map Key	Number of Records	Direction	Distance (mi/ft)	Elev/Diff (ft)	Site	DB
Eng Control Status:					PI Name (Data Miner): 229 WALKER STREET	
Eng Control Date:					County (Map):	
Deed Notice Status:					Municipality (Map):	
Deed Notice Date:					Zip Code (Map):	
CEA Status:					CEA Date:	
Remediation Level:					X Coordinate:	
Remedial L:					Y Coordinate:	
PI Name (Map):						
Address (Map):						
Address (Data Miner):		229 WALKER ST				
City (Data Miner):		Cliffside Park Boro				
County (Data Miner):		Bergen				
Coordinate:						
Data Source:		Closed Sites with Remediated Contamination				

<a href="#">377</a>	1 of 1	NNW	0.84 / 4,416.94	246.18 / 238	PALAI A PROPERTY 188 ANDERSON AVE Fairview Boro NJ	SHWS
Site ID:		56950			Community Code:	
Category:					Lead:	
Status:					Unk Contam Source:	
Status Dt:					Dataload Date:	
NPL Status:					Home Owner:	No
NPL Date:					PI No:	32102
Eng Control Status:					PI Name (Data Miner):	PALAI A PROPERTY
Eng Control Date:					County (Map):	
Deed Notice Status:					Municipality (Map):	
Deed Notice Date:					Zip Code (Map):	
CEA Status:					CEA Date:	
Remediation Level:					X Coordinate:	
Remedial L:					Y Coordinate:	
PI Name (Map):						
Address (Map):						
Address (Data Miner):		188 ANDERSON AVE				
City (Data Miner):		Fairview Boro				
County (Data Miner):		Bergen				
Coordinate:						
Data Source:		Closed Sites with Remediated Contamination				

<a href="#">378</a>	1 of 1	N	0.84 / 4,423.25	243.73 / 235	RED RAY MANUFACTURING COMPANY INC 318 CLIFF LN Cliffside Park Boro NJ	SHWS
Site ID:		22075			Community Code:	
Category:					Lead:	
Status:					Unk Contam Source:	
Status Dt:					Dataload Date:	
NPL Status:					Home Owner:	No
NPL Date:					PI No:	G000024379
Eng Control Status:					PI Name (Data Miner):	RED RAY MANUFACTURING COMPANY INC
Eng Control Date:					County (Map):	
Deed Notice Status:					Municipality (Map):	
Deed Notice Date:					Zip Code (Map):	
CEA Status:					CEA Date:	
Remediation Level:					X Coordinate:	
Remedial L:					Y Coordinate:	
PI Name (Map):						
Address (Map):						
Address (Data Miner):		318 CLIFF LN				
City (Data Miner):		Cliffside Park Boro				
County (Data Miner):		Bergen				
Coordinate:						
Data Source:		Closed Sites with Remediated Contamination				

Map Key	Number of Records	Direction	Distance (mi/ft)	Elev/Diff (ft)	Site	DB
<a href="#">379</a>	1 of 1	NNW	0.84 / 4,429.45	247.44 / 239	DO-RITE CLEANERS 183 ANDERSON AVE Fairview Boro NJ 07022	SHWS
<b>Site ID:</b>	12138				<b>Community Code:</b> 0218	
<b>Category:</b>	1				<b>Lead:</b> LSRP	
<b>Status:</b>	Active				<b>Unk Contam Source:</b> No	
<b>Status Dt:</b>	17-Jan-2012				<b>Dataload Date:</b> 24-Mar-2022	
<b>NPL Status:</b>					<b>Home Owner:</b> No	
<b>NPL Date:</b>					<b>PI No:</b> 033528	
<b>Eng Control Status:</b>					<b>PI Name (Data Miner):</b> DO-RITE CLEANERS	
<b>Eng Control Date:</b>					<b>County (Map):</b> Bergen	
<b>Deed Notice Status:</b>					<b>Municipality (Map):</b> Fairview Boro	
<b>Deed Notice Date:</b>					<b>Zip Code (Map):</b> 07022	
<b>CEA Status:</b>					<b>CEA Date:</b>	
<b>Remediation Level:</b>	C2				<b>X Coordinate:</b> 631515.0	
<b>Remedial L:</b>	LSRP 2-10 CAOC				<b>Y Coordinate:</b> 722222.0	
<b>PI Name (Map):</b>	DO-RITE CLEANERS					
<b>Address (Map):</b>	183 ANDERSON AVE					
<b>Address (Data Miner):</b>	183 ANDERSON AVE					
<b>City (Data Miner):</b>	Fairview Boro					
<b>County (Data Miner):</b>	Bergen					
<b>Coordinate:</b>	NJ State Plane (NAD83) - USFEET					
<b>Data Source:</b>	Active Sites with Confirmed Contamination; Known Contaminated Site List for New Jersey (Map)					

<a href="#">380</a>	1 of 1	WNW	0.84 / 4,440.16	210.62 / 202	8518 5TH AVENUE 8518 5TH AVE North Bergen Twp NJ	SHWS
<b>Site ID:</b>	612795				<b>Community Code:</b>	
<b>Category:</b>					<b>Lead:</b>	
<b>Status:</b>					<b>Unk Contam Source:</b>	
<b>Status Dt:</b>					<b>Dataload Date:</b>	
<b>NPL Status:</b>					<b>Home Owner:</b> Yes	
<b>NPL Date:</b>					<b>PI No:</b> 774335	
<b>Eng Control Status:</b>					<b>PI Name (Data Miner):</b> 8518 5TH AVENUE	
<b>Eng Control Date:</b>					<b>County (Map):</b>	
<b>Deed Notice Status:</b>					<b>Municipality (Map):</b>	
<b>Deed Notice Date:</b>					<b>Zip Code (Map):</b>	
<b>CEA Status:</b>					<b>CEA Date:</b>	
<b>Remediation Level:</b>					<b>X Coordinate:</b>	
<b>Remedial L:</b>					<b>Y Coordinate:</b>	
<b>PI Name (Map):</b>						
<b>Address (Map):</b>						
<b>Address (Data Miner):</b>	8518 5TH AVE					
<b>City (Data Miner):</b>	North Bergen Twp					
<b>County (Data Miner):</b>	Hudson					
<b>Coordinate:</b>						
<b>Data Source:</b>	Closed Sites with Remediated Contamination					

<a href="#">381</a>	1 of 1	W	0.84 / 4,453.41	214.05 / 205	800 79TH STREET 800 79TH ST North Bergen Twp NJ	SHWS
<b>Site ID:</b>	690393				<b>Community Code:</b>	
<b>Category:</b>					<b>Lead:</b>	
<b>Status:</b>					<b>Unk Contam Source:</b>	
<b>Status Dt:</b>					<b>Dataload Date:</b>	
<b>NPL Status:</b>					<b>Home Owner:</b> Yes	
<b>NPL Date:</b>					<b>PI No:</b> 969832	
<b>Eng Control Status:</b>					<b>PI Name (Data Miner):</b> 800 79TH STREET	
<b>Eng Control Date:</b>					<b>County (Map):</b>	



Map Key	Number of Records	Direction	Distance (mi/ft)	Elev/Diff (ft)	Site	DB
---------	-------------------	-----------	------------------	----------------	------	----

<b>Deed Notice Status:</b>					<b>Municipality (Map):</b>	
<b>Deed Notice Date:</b>					<b>Zip Code (Map):</b>	
<b>CEA Status:</b>					<b>CEA Date:</b>	
<b>Remediation Level:</b>					<b>X Coordinate:</b>	
<b>Remedial L:</b>					<b>Y Coordinate:</b>	
<b>PI Name (Map):</b>						
<b>Address (Map):</b>						
<b>Address (Data Miner):</b>		800 79TH ST				
<b>City (Data Miner):</b>		North Bergen Twp				
<b>County (Data Miner):</b>		Hudson				
<b>Coordinate:</b>						
<b>Data Source:</b>		Closed Sites with Remediated Contamination				

<a href="#">382</a>	1 of 1	WNW	0.84 / 4,453.44	209.27 / 201	8607 5TH AVENUE 8607 5TH AVE North Bergen Twp NJ	SHWS
---------------------	--------	-----	--------------------	-----------------	--	------

<b>Site ID:</b>	690724				<b>Community Code:</b>	
<b>Category:</b>					<b>Lead:</b>	
<b>Status:</b>					<b>Unk Contam Source:</b>	
<b>Status Dt:</b>					<b>Dataload Date:</b>	
<b>NPL Status:</b>					<b>Home Owner:</b>	Yes
<b>NPL Date:</b>					<b>PI No:</b>	970884
<b>Eng Control Status:</b>					<b>PI Name (Data Miner):</b>	8607 5TH AVENUE
<b>Eng Control Date:</b>					<b>County (Map):</b>	
<b>Deed Notice Status:</b>					<b>Municipality (Map):</b>	
<b>Deed Notice Date:</b>					<b>Zip Code (Map):</b>	
<b>CEA Status:</b>					<b>CEA Date:</b>	
<b>Remediation Level:</b>					<b>X Coordinate:</b>	
<b>Remedial L:</b>					<b>Y Coordinate:</b>	
<b>PI Name (Map):</b>						
<b>Address (Map):</b>						
<b>Address (Data Miner):</b>		8607 5TH AVE				
<b>City (Data Miner):</b>		North Bergen Twp				
<b>County (Data Miner):</b>		Hudson				
<b>Coordinate:</b>						
<b>Data Source:</b>		Closed Sites with Remediated Contamination				

<a href="#">383</a>	1 of 1	W	0.84 / 4,453.94	209.53 / 201	811 80TH STREET 811 80TH ST North Bergen Twp NJ	SHWS
---------------------	--------	---	--------------------	-----------------	---	------

<b>Site ID:</b>	442474				<b>Community Code:</b>	
<b>Category:</b>					<b>Lead:</b>	
<b>Status:</b>					<b>Unk Contam Source:</b>	
<b>Status Dt:</b>					<b>Dataload Date:</b>	
<b>NPL Status:</b>					<b>Home Owner:</b>	Yes
<b>NPL Date:</b>					<b>PI No:</b>	556217
<b>Eng Control Status:</b>					<b>PI Name (Data Miner):</b>	811 80TH STREET
<b>Eng Control Date:</b>					<b>County (Map):</b>	
<b>Deed Notice Status:</b>					<b>Municipality (Map):</b>	
<b>Deed Notice Date:</b>					<b>Zip Code (Map):</b>	
<b>CEA Status:</b>					<b>CEA Date:</b>	
<b>Remediation Level:</b>					<b>X Coordinate:</b>	
<b>Remedial L:</b>					<b>Y Coordinate:</b>	
<b>PI Name (Map):</b>						
<b>Address (Map):</b>						
<b>Address (Data Miner):</b>		811 80TH ST				
<b>City (Data Miner):</b>		North Bergen Twp				
<b>County (Data Miner):</b>		Hudson				
<b>Coordinate:</b>						
<b>Data Source:</b>		Closed Sites with Remediated Contamination				

Map Key	Number of Records	Direction	Distance (mi/ft)	Elev/Diff (ft)	Site	DB
<a href="#">384</a>	1 of 1	NW	0.84 / 4,460.32	217.66 / 209	HERMAN OTT CORPORATION 17 WENDELL PL Fairview Boro NJ	SHWS

**Site ID:** 26007  
**Category:**  
**Status:**  
**Status Dt:**  
**NPL Status:**  
**NPL Date:**  
**Eng Control Status:**  
**Eng Control Date:**  
**Deed Notice Status:**  
**Deed Notice Date:**  
**CEA Status:**  
**Remediation Level:**  
**Remedial L:**  
**PI Name (Map):**  
**Address (Map):**  
**Address (Data Miner):**  
**City (Data Miner):**  
**County (Data Miner):**  
**Coordinate:**  
**Data Source:**

**Community Code:**  
**Lead:**  
**Unk Contam Source:**  
**Dataload Date:**  
**Home Owner:** No  
**PI No:** G000040027  
**PI Name (Data Miner):** HERMAN OTT CORPORATION  
**County (Map):**  
**Municipality (Map):**  
**Zip Code (Map):**  
**CEA Date:**  
**X Coordinate:**  
**Y Coordinate:**

17 WENDELL PL  
Fairview Boro  
Bergen

Closed Sites with Remediated Contamination

<a href="#">385</a>	1 of 1	WNW	0.85 / 4,467.04	210.83 / 202	9004 KENNEDY BLVD 9004 KENNEDY BLVD North Bergen Twp NJ	SHWS
---------------------	--------	-----	--------------------	-----------------	---	------

**Site ID:** 655769  
**Category:**  
**Status:**  
**Status Dt:**  
**NPL Status:**  
**NPL Date:**  
**Eng Control Status:**  
**Eng Control Date:**  
**Deed Notice Status:**  
**Deed Notice Date:**  
**CEA Status:**  
**Remediation Level:**  
**Remedial L:**  
**PI Name (Map):**  
**Address (Map):**  
**Address (Data Miner):**  
**City (Data Miner):**  
**County (Data Miner):**  
**Coordinate:**  
**Data Source:**

**Community Code:**  
**Lead:**  
**Unk Contam Source:**  
**Dataload Date:**  
**Home Owner:** Yes  
**PI No:** 889599  
**PI Name (Data Miner):** 9004 KENNEDY BLVD  
**County (Map):**  
**Municipality (Map):**  
**Zip Code (Map):**  
**CEA Date:**  
**X Coordinate:**  
**Y Coordinate:**

9004 KENNEDY BLVD  
North Bergen Twp  
Hudson

Closed Sites with Remediated Contamination

<a href="#">386</a>	1 of 1	WNW	0.85 / 4,472.09	210.39 / 202	8509 5TH AVENUE 8509 5TH AVE North Bergen Twp NJ	SHWS
---------------------	--------	-----	--------------------	-----------------	--	------

**Site ID:** 585641  
**Category:**  
**Status:**  
**Status Dt:**  
**NPL Status:**  
**NPL Date:**  
**Eng Control Status:**  
**Eng Control Date:**  
**Deed Notice Status:**  
**Deed Notice Date:**  
**CEA Status:**

**Community Code:**  
**Lead:**  
**Unk Contam Source:**  
**Dataload Date:**  
**Home Owner:** Yes  
**PI No:** 733856  
**PI Name (Data Miner):** 8509 5TH AVENUE  
**County (Map):**  
**Municipality (Map):**  
**Zip Code (Map):**  
**CEA Date:**

Map Key	Number of Records	Direction	Distance (mi/ft)	Elev/Diff (ft)	Site	DB
<b>Remediation Level:</b> X Coordinate: <b>Remedial L:</b> Y Coordinate: <b>PI Name (Map):</b> <b>Address (Map):</b> <b>Address (Data Miner):</b> 8509 5TH AVE <b>City (Data Miner):</b> North Bergen Twp <b>County (Data Miner):</b> Hudson <b>Coordinate:</b> <b>Data Source:</b> Closed Sites with Remediated Contamination						
<a href="#">387</a>	1 of 1	W	0.85 / 4,472.43	209.15 / 201	814 80TH STREET 814 80TH ST North Bergen Twp NJ	SHWS
<b>Site ID:</b> 646379 <b>Category:</b> <b>Status:</b> <b>Status Dt:</b> <b>NPL Status:</b> <b>NPL Date:</b> <b>Eng Control Status:</b> <b>Eng Control Date:</b> <b>Deed Notice Status:</b> <b>Deed Notice Date:</b> <b>CEA Status:</b> <b>Remediation Level:</b> <b>Remedial L:</b> <b>PI Name (Map):</b> <b>Address (Map):</b> <b>Address (Data Miner):</b> 814 80TH ST <b>City (Data Miner):</b> North Bergen Twp <b>County (Data Miner):</b> Hudson <b>Coordinate:</b> <b>Data Source:</b> Closed Sites with Remediated Contamination						
<b>Community Code:</b> <b>Lead:</b> <b>Unk Contam Source:</b> <b>Dataload Date:</b> <b>Home Owner:</b> Yes <b>PI No:</b> 832234 <b>PI Name (Data Miner):</b> 814 80TH STREET <b>County (Map):</b> <b>Municipality (Map):</b> <b>Zip Code (Map):</b> <b>CEA Date:</b> <b>X Coordinate:</b> <b>Y Coordinate:</b>						
<a href="#">388</a>	1 of 1	SW	0.85 / 4,474.74	183.82 / 175	BROADWAY CAR WASH 7101 BROADWAY Guttenberg Town NJ	SHWS
<b>Site ID:</b> 60699 <b>Category:</b> <b>Status:</b> <b>Status Dt:</b> <b>NPL Status:</b> <b>NPL Date:</b> <b>Eng Control Status:</b> <b>Eng Control Date:</b> <b>Deed Notice Status:</b> <b>Deed Notice Date:</b> <b>CEA Status:</b> <b>Remediation Level:</b> <b>Remedial L:</b> <b>PI Name (Map):</b> <b>Address (Map):</b> <b>Address (Data Miner):</b> 7101 BROADWAY <b>City (Data Miner):</b> Guttenberg Town <b>County (Data Miner):</b> Hudson <b>Coordinate:</b> <b>Data Source:</b> Closed Sites with Remediated Contamination						
<b>Community Code:</b> <b>Lead:</b> <b>Unk Contam Source:</b> <b>Dataload Date:</b> <b>Home Owner:</b> No <b>PI No:</b> 575936 <b>PI Name (Data Miner):</b> BROADWAY CAR WASH <b>County (Map):</b> <b>Municipality (Map):</b> <b>Zip Code (Map):</b> <b>CEA Date:</b> <b>X Coordinate:</b> <b>Y Coordinate:</b>						
<a href="#">389</a>	1 of 1	NW	0.85 / 4,476.13	209.94 / 201	KEIL AND SON 1 BERGEN BLVD Fairview Boro NJ	SHWS

Map Key	Number of Records	Direction	Distance (mi/ft)	Elev/Diff (ft)	Site	DB
---------	-------------------	-----------	------------------	----------------	------	----

Site ID:	41561				Community Code:	
Category:					Lead:	
Status:					Unk Contam Source:	
Status Dt:					Dataload Date:	
NPL Status:					Home Owner:	No
NPL Date:					PI No:	4208
Eng Control Status:					PI Name (Data Miner):	KEIL AND SON
Eng Control Date:					County (Map):	
Deed Notice Status:					Municipality (Map):	
Deed Notice Date:					Zip Code (Map):	
CEA Status:					CEA Date:	
Remediation Level:					X Coordinate:	
Remedial L:					Y Coordinate:	
PI Name (Map):						
Address (Map):						
Address (Data Miner):		1 BERGEN BLVD				
City (Data Miner):		Fairview Boro				
County (Data Miner):		Bergen				
Coordinate:						
Data Source:		Closed Sites with Remediated Contamination				

<a href="#">390</a>	1 of 2	NW	0.85 / 4,489.86	204.09 / 195	MARKO ENGRAVING & ART CORP 439 FAIRVIEW AVE FAIRVIEW NJ 07022-1857	RCRA CORRACTS
---------------------	--------	----	--------------------	-----------------	---	------------------

EPA Handler ID:	NJD980535959
Gen Status Universe:	Large Quantity Generator
Contact Name:	DILSHAD J PERERA
Contact Address:	2890 , WOODBRIDGE AVENUE , BUILDING 205 (MS-211) , EDISON , NJ, 08837 , US
Contact Phone No and Ext:	908-420-4514
Contact Email:	PERERA.DILSHAD@EPA.GOV
Contact Country:	US
County Name:	BERGEN
EPA Region:	02
Land Type:	Private
Receive Date:	20220215
Location Latitude:	40.812913
Location Longitude:	-74.002228

**Event/Area Details**

Area Name:	SITEWIDE
Event Code:	CA050
Corrective Action Event Descri:	RFA COMPLETED
Actual Date of Event:	19920731
Orig Sched Event Date:	
New Sched Event Date:	
Best Date:	19920731
Groundwater Release Indicator:	
Soil Release Indicator:	
Air Release Indicator:	
Surface Waste Release Ind:	
Event Responsible Agency:	E
Area Name:	SITEWIDE
Event Code:	CA075LO
Corrective Action Event Descri:	CA PRIORITIZATION-LOW CA PRIORITY
Actual Date of Event:	19931110
Orig Sched Event Date:	
New Sched Event Date:	
Best Date:	19931110
Groundwater Release Indicator:	
Soil Release Indicator:	
Air Release Indicator:	

Map Key	Number of Records	Direction	Distance (mi/ft)	Elev/Diff (ft)	Site	DB
---------	-------------------	-----------	------------------	----------------	------	----

Surface Waste Release Ind:  
Event Responsible Agency: E

**Violation/Evaluation Summary**

**Note:** VIOLATION or UNDETERMINED: There are VIOLATION or UNDETERMINED details or records associated with this facility (EPA ID) in the Compliance Monitoring and Enforcement table dated Apr, 2022.

**Violation Details**

**Found Violation:** Yes  
**Citation:**  
**Violation Short Description:** Generators - General  
**Violation Type:** 262.A  
**Violation Determined Date:** 19940517  
**Scheduled Compliance Date:** 19940617  
**Return to Compliance:** Observed  
**Actual Return to Compl:** 19940629  
**Violation Responsible Agency:** State

**Enforcement Details**

**Enforcement Type:** 120  
**Enforcement Type Description:** WRITTEN INFORMAL  
**Enforcement Action Date:** 19940517  
**Enf Disposition Status:**  
**Disposition Status Date:**  
**Enforcement Lead Agency:** State  
**Proposed Penalty Amount:**  
**Final Amount:**  
**Paid Amount:**

**Evaluation Details**

**Evaluation Start Date:** 19850213  
**Evaluation Type Description:** NON-FINANCIAL RECORD REVIEW  
**Violation Short Description:**  
**Return to Compliance Date:**  
**Evaluation Agency:** State

**Evaluation Start Date:** 19940517  
**Evaluation Type Description:** CASE DEVELOPMENT INSPECTION  
**Violation Short Description:** Generators - General  
**Return to Compliance Date:** 19940629  
**Evaluation Agency:** State

**Evaluation Start Date:** 19940629  
**Evaluation Type Description:** NON-FINANCIAL RECORD REVIEW  
**Violation Short Description:** Generators - General  
**Return to Compliance Date:** 19940629  
**Evaluation Agency:** State

**Handler Summary**

**Importer Activity:** No  
**Mixed Waste Generator:** No  
**Transporter Activity:** No  
**Transfer Facility:** No  
**Onsite Burner:** No  
**Smelting, Melting and Refining:** No  
**Underground Injection Control:** No  
**Commercial TSD:** No  
**Used Oil Transporter:** No

Map Key	Number of Records	Direction	Distance (mi/ft)	Elev/Diff (ft)	Site	DB
Used Oil Transfer Facility:		No				
Used Oil Processor:		No				
Used Oil Refiner:		No				
Used Oil Burner:		No				
Used Oil Market Burner:		No				
Used Oil Spec Marketer:		No				

**Hazardous Waste Handler Details**

Sequence No: 2  
 Receive Date: 20070101  
 Handler Name: MARKO ENGRAVING & ART CORP  
 Federal Waste Generator Code: N  
 Generator Code Description: Not a Generator, Verified  
 Source Type: Implementer

**Hazardous Waste Handler Details**

Sequence No: 1  
 Receive Date: 20220215  
 Handler Name: MARKO ENGRAVING & ART CORP  
 Federal Waste Generator Code: 1  
 Generator Code Description: Large Quantity Generator  
 Source Type: Annual/Biennial Report update with Notification

**Waste Code Details**

Hazardous Waste Code: D039  
 Waste Code Description: TETRACHLOROETHYLENE

Hazardous Waste Code: D001  
 Waste Code Description: IGNITABLE WASTE

Hazardous Waste Code: D002  
 Waste Code Description: CORROSIVE WASTE

**Hazardous Waste Handler Details**

Sequence No: 1  
 Receive Date: 20060101  
 Handler Name: MARKO ENGRAVING & ART CORP  
 Federal Waste Generator Code: N  
 Generator Code Description: Not a Generator, Verified  
 Source Type: Implementer

**Hazardous Waste Handler Details**

Sequence No: 2  
 Receive Date: 20210210  
 Handler Name: MARKO ENGRAVING & ART CORP  
 Federal Waste Generator Code: 1  
 Generator Code Description: Large Quantity Generator  
 Source Type: Notification

**Waste Code Details**

Hazardous Waste Code: D039  
 Waste Code Description: TETRACHLOROETHYLENE

Hazardous Waste Code: D001  
 Waste Code Description: IGNITABLE WASTE



Map Key	Number of Records	Direction	Distance (mi/ft)	Elev/Diff (ft)	Site	DB
---------	-------------------	-----------	------------------	----------------	------	----

**Hazardous Waste Code:** D002  
**Waste Code Description:** CORROSIVE WASTE

**Hazardous Waste Handler Details**

**Sequence No:** 1  
**Receive Date:** 19810406  
**Handler Name:** MARKO ENGRAVING & ART CORP  
**Federal Waste Generator Code:** 1  
**Generator Code Description:** Large Quantity Generator  
**Source Type:** Notification

**Waste Code Details**

**Hazardous Waste Code:** K030  
**Waste Code Description:** COLUMN BOTTOMS OR HEAVY ENDS FROM THE COMBINED PRODUCTION OF TRICHLOROETHYLENE AND PERCHLOROETHYLENE.

**Hazardous Waste Handler Details**

**Sequence No:** 1  
**Receive Date:** 19810810  
**Handler Name:** MARKO ENGRAVING & ART CORP  
**Federal Waste Generator Code:** N  
**Generator Code Description:** Not a Generator, Verified  
**Source Type:** Part A

**Waste Code Details**

**Hazardous Waste Code:** K030  
**Waste Code Description:** COLUMN BOTTOMS OR HEAVY ENDS FROM THE COMBINED PRODUCTION OF TRICHLOROETHYLENE AND PERCHLOROETHYLENE.

**Owner/Operator Details**

**Owner/Operator Ind:** Current Owner  
**Type:** Private  
**Name:** MARKO MELNITSCHENKO  
**Date Became Current:**  
**Date Ended Current:**  
**Phone:** 201-864-6500  
**Source Type:** Annual/Biennial Report update with Notification

**Street No:**  
**Street 1:** 349 FAIRVIEW AVE  
**Street 2:**  
**City:** FAIRVIEW  
**State:** NJ  
**Country:** US  
**Zip Code:** 07022

**Owner/Operator Ind:** Current Operator  
**Type:** Private  
**Name:** MARKO MELNITSCHENKO  
**Date Became Current:**  
**Date Ended Current:**  
**Phone:** 201-864-6500  
**Source Type:** Implementer

**Street No:**  
**Street 1:** 349 FAIRVIEW AVENUE  
**Street 2:**  
**City:** OPERCITY  
**State:** NJ  
**Country:** US  
**Zip Code:** 99999

**Owner/Operator Ind:** Current Operator  
**Type:** Private  
**Name:** MARKO MELNITSCHENKO  
**Date Became Current:**  
**Date Ended Current:**  
**Phone:** 201-864-6500  
**Source Type:** Annual/Biennial Report update with Notification

**Street No:**  
**Street 1:** 349 FAIRVIEW AVENUE  
**Street 2:**  
**City:** OPERCITY  
**State:** NJ  
**Country:** US  
**Zip Code:** 99999

**Owner/Operator Ind:** Current Operator  
**Type:** Private  
**Name:** MARKO MELNITSCHENKO  
**Date Became Current:**

**Street No:**  
**Street 1:** 349 FAIRVIEW AVENUE  
**Street 2:**  
**City:** OPERCITY

Map Key	Number of Records	Direction	Distance (mi/ft)	Elev/Diff (ft)	Site	DB
<b>Date Ended Current:</b>					<b>State:</b>	NJ
<b>Phone:</b>	201-864-6500				<b>Country:</b>	US
<b>Source Type:</b>	Notification				<b>Zip Code:</b>	99999
<b>Owner/Operator Ind:</b>		Current Owner			<b>Street No:</b>	
<b>Type:</b>	Private				<b>Street 1:</b>	349 FAIRVIEW AVE
<b>Name:</b>	MARKO MELNITSCHENKO				<b>Street 2:</b>	
<b>Date Became Current:</b>					<b>City:</b>	FAIRVIEW
<b>Date Ended Current:</b>					<b>State:</b>	NJ
<b>Phone:</b>	201-864-6500				<b>Country:</b>	US
<b>Source Type:</b>	Implementer				<b>Zip Code:</b>	07022
<b>Owner/Operator Ind:</b>		Current Operator			<b>Street No:</b>	
<b>Type:</b>	Private				<b>Street 1:</b>	349 FAIRVIEW AVENUE
<b>Name:</b>	MARKO MELNITSCHENKO				<b>Street 2:</b>	
<b>Date Became Current:</b>					<b>City:</b>	OPERCITY
<b>Date Ended Current:</b>					<b>State:</b>	NJ
<b>Phone:</b>	201-864-6500				<b>Country:</b>	99999
<b>Source Type:</b>	Part A				<b>Zip Code:</b>	
<b>Owner/Operator Ind:</b>		Current Owner			<b>Street No:</b>	
<b>Type:</b>	Private				<b>Street 1:</b>	349 FAIRVIEW AVE
<b>Name:</b>	MARKO MELNITSCHENKO				<b>Street 2:</b>	
<b>Date Became Current:</b>					<b>City:</b>	FAIRVIEW
<b>Date Ended Current:</b>					<b>State:</b>	NJ
<b>Phone:</b>	201-864-6500				<b>Country:</b>	
<b>Source Type:</b>	Notification				<b>Zip Code:</b>	07022
<b>Owner/Operator Ind:</b>		Current Owner			<b>Street No:</b>	
<b>Type:</b>	Private				<b>Street 1:</b>	349 FAIRVIEW AVE
<b>Name:</b>	MARKO MELNITSCHENKO				<b>Street 2:</b>	
<b>Date Became Current:</b>					<b>City:</b>	FAIRVIEW
<b>Date Ended Current:</b>					<b>State:</b>	NJ
<b>Phone:</b>	201-864-6500				<b>Country:</b>	US
<b>Source Type:</b>	Notification				<b>Zip Code:</b>	07022

**Historical Handler Details**

<b>Receive Dt:</b>	20070101
<b>Generator Code Description:</b>	Not a Generator, Verified
<b>Handler Name:</b>	MARKO ENGRAVING & ART CORP
<b>Receive Dt:</b>	19810406
<b>Generator Code Description:</b>	Large Quantity Generator
<b>Handler Name:</b>	MARKO ENGRAVING & ART CORP
<b>Receive Dt:</b>	19810810
<b>Generator Code Description:</b>	Not a Generator, Verified
<b>Handler Name:</b>	MARKO ENGRAVING & ART CORP
<b>Receive Dt:</b>	20060101
<b>Generator Code Description:</b>	Not a Generator, Verified
<b>Handler Name:</b>	MARKO ENGRAVING & ART CORP
<b>Receive Dt:</b>	20210210
<b>Generator Code Description:</b>	Large Quantity Generator
<b>Handler Name:</b>	MARKO ENGRAVING & ART CORP

<a href="#">390</a>	2 of 2	NW	0.85 / 4,489.86	204.09 / 195	MARKO ENGRAVING & ART CORPORATION 439 FAIRVIEW AVE Fairview Boro NJ 07022	SHWS
<b>Site ID:</b>	24784				<b>Community Code:</b>	0218
<b>Category:</b>					<b>Lead:</b>	LSRP
<b>Status:</b>	Active				<b>Unk Contam Source:</b>	No
<b>Status Dt:</b>	26-Oct-2021				<b>Dataload Date:</b>	24-Mar-2022

Map Key	Number of Records	Direction	Distance (mi/ft)	Elev/Diff (ft)	Site	DB
<b>NPL Status:</b> <b>NPL Date:</b> <b>Eng Control Status:</b> <b>Eng Control Date:</b> <b>Deed Notice Status:</b> <b>Deed Notice Date:</b> <b>CEA Status:</b> <b>Remediation Level:</b> <b>Remedial L:</b> <b>PI Name (Map):</b> <b>Address (Map):</b> <b>Address (Data Miner):</b> <b>City (Data Miner):</b> <b>County (Data Miner):</b> <b>Coordinate:</b> <b>Data Source:</b>		LSRP 0-1 CAOC			<b>Home Owner:</b> No <b>PI No:</b> G000004635 <b>PI Name (Data Miner):</b> MARKO ENGRAVING & ART CORPORATION <b>County (Map):</b> Bergen <b>Municipality (Map):</b> Fairview Boro <b>Zip Code (Map):</b> 07022 <b>CEA Date:</b> <b>X Coordinate:</b> 629896.0 <b>Y Coordinate:</b> 721411.0	
Active Sites with Confirmed Contamination; Known Contaminated Site List for New Jersey (Map)						

<a href="#">391</a>	1 of 1	NW	0.85 / 4,509.86	210.32 / 202	LORIN INDUSTRIES 15 BERGEN BLVD Fairview Boro NJ	SHWS
<b>Site ID:</b> 48188 <b>Category:</b> <b>Status:</b> <b>Status Dt:</b> <b>NPL Status:</b> <b>NPL Date:</b> <b>Eng Control Status:</b> <b>Eng Control Date:</b> <b>Deed Notice Status:</b> <b>Deed Notice Date:</b> <b>CEA Status:</b> <b>Remediation Level:</b> <b>Remedial L:</b> <b>PI Name (Map):</b> <b>Address (Map):</b> <b>Address (Data Miner):</b> <b>City (Data Miner):</b> <b>County (Data Miner):</b> <b>Coordinate:</b> <b>Data Source:</b>					<b>Community Code:</b> <b>Lead:</b> <b>Unk Contam Source:</b> <b>Dataload Date:</b> <b>Home Owner:</b> No <b>PI No:</b> 17729 <b>PI Name (Data Miner):</b> LORIN INDUSTRIES <b>County (Map):</b> <b>Municipality (Map):</b> <b>Zip Code (Map):</b> <b>CEA Date:</b> <b>X Coordinate:</b> <b>Y Coordinate:</b>	
Closed Sites with Remediated Contamination						

<a href="#">392</a>	1 of 1	NNE	0.85 / 4,510.73	206.03 / 197	355 ADOLPHUS AVENUE 355 ADOLPHUS AVE Cliffside Park Boro NJ	SHWS
<b>Site ID:</b> 606262 <b>Category:</b> <b>Status:</b> <b>Status Dt:</b> <b>NPL Status:</b> <b>NPL Date:</b> <b>Eng Control Status:</b> <b>Eng Control Date:</b> <b>Deed Notice Status:</b> <b>Deed Notice Date:</b> <b>CEA Status:</b> <b>Remediation Level:</b> <b>Remedial L:</b> <b>PI Name (Map):</b> <b>Address (Map):</b> <b>Address (Data Miner):</b> <b>City (Data Miner):</b> <b>County (Data Miner):</b> <b>Coordinate:</b>					<b>Community Code:</b> <b>Lead:</b> <b>Unk Contam Source:</b> <b>Dataload Date:</b> <b>Home Owner:</b> Yes <b>PI No:</b> 763255 <b>PI Name (Data Miner):</b> 355 ADOLPHUS AVENUE <b>County (Map):</b> <b>Municipality (Map):</b> <b>Zip Code (Map):</b> <b>CEA Date:</b> <b>X Coordinate:</b> <b>Y Coordinate:</b>	
355 ADOLPHUS AVE Cliffside Park Boro Bergen						

Map Key	Number of Records	Direction	Distance (mi/ft)	Elev/Diff (ft)	Site	DB
---------	-------------------	-----------	------------------	----------------	------	----

Data Source: Closed Sites with Remediated Contamination

<a href="#">393</a>	1 of 1	NNE	0.85 / 4,513.39	206.88 / 198	BP SERVICE STATION 22191 341 GORGE RD Cliffside Park Boro NJ 07010	SHWS
---------------------	--------	-----	--------------------	-----------------	--	------

Site ID:	12404	Community Code:	0206
Category:	1	Lead:	LSRP
Status:	Active	Unk Contam Source:	No
Status Dt:	14-Mar-2011	Dataload Date:	24-Mar-2022
NPL Status:		Home Owner:	No
NPL Date:		PI No:	001385
Eng Control Status:		PI Name (Data Miner):	BP SERVICE STATION 22191
Eng Control Date:		County (Map):	Bergen
Deed Notice Status:		Municipality (Map):	Cliffside Park Boro
Deed Notice Date:		Zip Code (Map):	07010
CEA Status:	Ongoing	CEA Date:	08-Feb-2022
Remediation Level:	C2	X Coordinate:	633369.63
Remedial L:	LSRP 2-10 CAOC	Y Coordinate:	722441.71
PI Name (Map):	BP SERVICE STATION 22191		
Address (Map):	341 GORGE RD		
Address (Data Miner):	341 GORGE RD		
City (Data Miner):	Cliffside Park Boro		
County (Data Miner):	Bergen		
Coordinate:	NJ State Plane (NAD83) - USFEET		
Data Source:	Active Sites with Confirmed Contamination; Known Contaminated Site List for New Jersey (Map)		

<a href="#">394</a>	1 of 1	WSW	0.86 / 4,534.98	185.89 / 177	FASHION TEXTILE FINISHING 228 230 71ST ST Guttenberg Town NJ	SHWS
---------------------	--------	-----	--------------------	-----------------	--	------

Site ID:	129310	Community Code:	
Category:		Lead:	
Status:		Unk Contam Source:	
Status Dt:		Dataload Date:	
NPL Status:		Home Owner:	No
NPL Date:		PI No:	171835
Eng Control Status:		PI Name (Data Miner):	FASHION TEXTILE FINISHING
Eng Control Date:		County (Map):	
Deed Notice Status:		Municipality (Map):	
Deed Notice Date:		Zip Code (Map):	
CEA Status:		CEA Date:	
Remediation Level:		X Coordinate:	
Remedial L:		Y Coordinate:	
PI Name (Map):			
Address (Map):			
Address (Data Miner):	228 230 71ST ST		
City (Data Miner):	Guttenberg Town		
County (Data Miner):	Hudson		
Coordinate:			
Data Source:	Closed Sites with Remediated Contamination		

<a href="#">395</a>	1 of 1	NE	0.86 / 4,540.58	11.60 / 3	TIGER GAP 2 INC 478 RIVER RD Edgewater Boro NJ	SHWS
---------------------	--------	----	--------------------	--------------	--	------

Site ID:	18827	Community Code:	
Category:		Lead:	
Status:		Unk Contam Source:	
Status Dt:		Dataload Date:	
NPL Status:		Home Owner:	No
NPL Date:		PI No:	33238
Eng Control Status:		PI Name (Data Miner):	TIGER GAP 2 INC

Map Key	Number of Records	Direction	Distance (mi/ft)	Elev/Diff (ft)	Site	DB
<b>Eng Control Date:</b> <b>Deed Notice Status:</b> <b>Deed Notice Date:</b> <b>CEA Status:</b> <b>Remediation Level:</b> <b>Remedial L:</b> <b>PI Name (Map):</b> <b>Address (Map):</b> <b>Address (Data Miner):</b> <b>City (Data Miner):</b> <b>County (Data Miner):</b> <b>Coordinate:</b> <b>Data Source:</b>		478 RIVER RD Edgewater Boro Bergen			<b>County (Map):</b> <b>Municipality (Map):</b> <b>Zip Code (Map):</b> <b>CEA Date:</b> <b>X Coordinate:</b> <b>Y Coordinate:</b>	
Closed Sites with Remediated Contamination						

<a href="#">396</a>	1 of 1	W	0.86 / 4,541.17	204.77 / 196	8210 5TH AVENUE 8210 5TH AVE North Bergen Twp NJ	SHWS
<b>Site ID:</b> 477983 <b>Category:</b> <b>Status:</b> <b>Status Dt:</b> <b>NPL Status:</b> <b>NPL Date:</b> <b>Eng Control Status:</b> <b>Eng Control Date:</b> <b>Deed Notice Status:</b> <b>Deed Notice Date:</b> <b>CEA Status:</b> <b>Remediation Level:</b> <b>Remedial L:</b> <b>PI Name (Map):</b> <b>Address (Map):</b> <b>Address (Data Miner):</b> <b>City (Data Miner):</b> <b>County (Data Miner):</b> <b>Coordinate:</b> <b>Data Source:</b>		8210 5TH AVE North Bergen Twp Hudson			<b>Community Code:</b> <b>Lead:</b> <b>Unk Contam Source:</b> <b>Dataload Date:</b> <b>Home Owner:</b> Yes <b>PI No:</b> 602958 <b>PI Name (Data Miner):</b> 8210 5TH AVENUE <b>County (Map):</b> <b>Municipality (Map):</b> <b>Zip Code (Map):</b> <b>CEA Date:</b> <b>X Coordinate:</b> <b>Y Coordinate:</b>	
Closed Sites with Remediated Contamination						

<a href="#">397</a>	1 of 1	W	0.86 / 4,542.95	207.84 / 199	914 82ND STREET 914 82ND ST North Bergen Twp NJ	SHWS
<b>Site ID:</b> 224952 <b>Category:</b> <b>Status:</b> <b>Status Dt:</b> <b>NPL Status:</b> <b>NPL Date:</b> <b>Eng Control Status:</b> <b>Eng Control Date:</b> <b>Deed Notice Status:</b> <b>Deed Notice Date:</b> <b>CEA Status:</b> <b>Remediation Level:</b> <b>Remedial L:</b> <b>PI Name (Map):</b> <b>Address (Map):</b> <b>Address (Data Miner):</b> <b>City (Data Miner):</b> <b>County (Data Miner):</b> <b>Coordinate:</b> <b>Data Source:</b>		914 82ND ST North Bergen Twp Hudson			<b>Community Code:</b> <b>Lead:</b> <b>Unk Contam Source:</b> <b>Dataload Date:</b> <b>Home Owner:</b> Yes <b>PI No:</b> 293628 <b>PI Name (Data Miner):</b> 914 82ND STREET <b>County (Map):</b> <b>Municipality (Map):</b> <b>Zip Code (Map):</b> <b>CEA Date:</b> <b>X Coordinate:</b> <b>Y Coordinate:</b>	
Closed Sites with Remediated Contamination						

Map Key	Number of Records	Direction	Distance (mi/ft)	Elev/Diff (ft)	Site	DB
<a href="#">398</a>	1 of 1	NW	0.86 / 4,547.70	211.92 / 203	GARY'S SERVICE CENTER 25 BERGEN BLVD Fairview Boro NJ	SHWS

**Site ID:** 20341  
**Category:**  
**Status:**  
**Status Dt:**  
**NPL Status:**  
**NPL Date:**  
**Eng Control Status:**  
**Eng Control Date:**  
**Deed Notice Status:**  
**Deed Notice Date:**  
**CEA Status:**  
**Remediation Level:**  
**Remedial L:**  
**PI Name (Map):**  
**Address (Map):**  
**Address (Data Miner):**  
**City (Data Miner):**  
**County (Data Miner):**  
**Coordinate:**  
**Data Source:**

**Community Code:**  
**Lead:**  
**Unk Contam Source:**  
**Dataload Date:**  
**Home Owner:** No  
**PI No:** 25997  
**PI Name (Data Miner):** GARY'S SERVICE CENTER  
**County (Map):**  
**Municipality (Map):**  
**Zip Code (Map):**  
**CEA Date:**  
**X Coordinate:**  
**Y Coordinate:**  
 25 BERGEN BLVD  
 Fairview Boro  
 Bergen  
 Closed Sites with Remediated Contamination

<a href="#">399</a>	1 of 1	NNW	0.86 / 4,566.47	255.78 / 247	374 ROOSEVELT STREET 374 ROOSEVELT ST Fairview Boro NJ	SHWS
---------------------	--------	-----	--------------------	-----------------	--	------

**Site ID:** 464460  
**Category:**  
**Status:**  
**Status Dt:**  
**NPL Status:**  
**NPL Date:**  
**Eng Control Status:**  
**Eng Control Date:**  
**Deed Notice Status:**  
**Deed Notice Date:**  
**CEA Status:**  
**Remediation Level:**  
**Remedial L:**  
**PI Name (Map):**  
**Address (Map):**  
**Address (Data Miner):**  
**City (Data Miner):**  
**County (Data Miner):**  
**Coordinate:**  
**Data Source:**

**Community Code:**  
**Lead:**  
**Unk Contam Source:**  
**Dataload Date:**  
**Home Owner:** Yes  
**PI No:** 586149  
**PI Name (Data Miner):** 374 ROOSEVELT STREET  
**County (Map):**  
**Municipality (Map):**  
**Zip Code (Map):**  
**CEA Date:**  
**X Coordinate:**  
**Y Coordinate:**  
 374 ROOSEVELT ST  
 Fairview Boro  
 Bergen  
 Closed Sites with Remediated Contamination

<a href="#">400</a>	1 of 1	NNW	0.87 / 4,573.24	250.65 / 242	CLIFFSIDE THREAD & SCALLOP COMPANY INC 213 ANDERSON AVE Fairview Boro NJ	SHWS
---------------------	--------	-----	--------------------	-----------------	---	------

**Site ID:** 67516  
**Category:**  
**Status:**  
**Status Dt:**  
**NPL Status:**  
**NPL Date:**  
**Eng Control Status:**  
**Eng Control Date:**

**Community Code:**  
**Lead:**  
**Unk Contam Source:**  
**Dataload Date:**  
**Home Owner:** No  
**PI No:** G000015442  
**PI Name (Data Miner):** CLIFFSIDE THREAD & SCALLOP COMPANY INC  
**County (Map):**



Map Key	Number of Records	Direction	Distance (mi/ft)	Elev/Diff (ft)	Site	DB
---------	-------------------	-----------	------------------	----------------	------	----

**Deed Notice Status:**  
**Deed Notice Date:**  
**CEA Status:**  
**Remediation Level:**  
**Remedial L:**  
**PI Name (Map):**  
**Address (Map):**  
**Address (Data Miner):** 213 ANDERSON AVE  
**City (Data Miner):** Fairview Boro  
**County (Data Miner):** Bergen  
**Coordinate:**  
**Data Source:** Closed Sites with Remediated Contamination

**Municipality (Map):**  
**Zip Code (Map):**  
**CEA Date:**  
**X Coordinate:**  
**Y Coordinate:**

<a href="#">401</a>	1 of 1	NNE	0.87 / 4,575.07	181.62 / 173	32 OVERLOOK AVENUE 32 OVERLOOK AVE Cliffside Park Boro NJ	SHWS
---------------------	--------	-----	--------------------	-----------------	---	------

**Site ID:** 84428  
**Category:**  
**Status:**  
**Status Dt:**  
**NPL Status:**  
**NPL Date:**  
**Eng Control Status:**  
**Eng Control Date:**  
**Deed Notice Status:**  
**Deed Notice Date:**  
**CEA Status:**  
**Remediation Level:**  
**Remedial L:**  
**PI Name (Map):**  
**Address (Map):**  
**Address (Data Miner):** 32 OVERLOOK AVE  
**City (Data Miner):** Cliffside Park Boro  
**County (Data Miner):** Bergen  
**Coordinate:**  
**Data Source:** Closed Sites with Remediated Contamination

**Community Code:**  
**Lead:**  
**Unk Contam Source:**  
**Dataload Date:**  
**Home Owner:** No  
**PI No:** G000039332  
**PI Name (Data Miner):** 32 OVERLOOK AVENUE  
**County (Map):**  
**Municipality (Map):**  
**Zip Code (Map):**  
**CEA Date:**  
**X Coordinate:**  
**Y Coordinate:**

<a href="#">402</a>	1 of 1	W	0.87 / 4,586.32	210.06 / 201	811 79TH STREET 811 79TH ST North Bergen Twp NJ	SHWS
---------------------	--------	---	--------------------	-----------------	---	------

**Site ID:** 369019  
**Category:**  
**Status:**  
**Status Dt:**  
**NPL Status:**  
**NPL Date:**  
**Eng Control Status:**  
**Eng Control Date:**  
**Deed Notice Status:**  
**Deed Notice Date:**  
**CEA Status:**  
**Remediation Level:**  
**Remedial L:**  
**PI Name (Map):**  
**Address (Map):**  
**Address (Data Miner):** 811 79TH ST  
**City (Data Miner):** North Bergen Twp  
**County (Data Miner):** Hudson  
**Coordinate:**  
**Data Source:** Closed Sites with Remediated Contamination

**Community Code:**  
**Lead:**  
**Unk Contam Source:**  
**Dataload Date:**  
**Home Owner:** Yes  
**PI No:** 456533  
**PI Name (Data Miner):** 811 79TH STREET  
**County (Map):**  
**Municipality (Map):**  
**Zip Code (Map):**  
**CEA Date:**  
**X Coordinate:**  
**Y Coordinate:**

Map Key	Number of Records	Direction	Distance (mi/ft)	Elev/Diff (ft)	Site	DB
<a href="#">403</a>	1 of 1	SSW	0.87 / 4,600.75	8.25 / 0	<b>BULLS FERRY CONDOS RIVER RD &amp; LYDIA DR Guttenberg Town NJ 07093</b>	<b>SHWS</b>
<b>Site ID:</b>	65317				<b>Community Code:</b> 0903	
<b>Category:</b>	1				<b>Lead:</b> POST-REM	
<b>Status:</b>	Active - Post Rem				<b>Unk Contam Source:</b> No	
<b>Status Dt:</b>	10-Jul-1998				<b>Dataload Date:</b> 24-Mar-2022	
<b>NPL Status:</b>					<b>Home Owner:</b> No	
<b>NPL Date:</b>					<b>PI No:</b> G000028572	
<b>Eng Control Status:</b>	Ongoing				<b>PI Name (Data Miner):</b> BULLS FERRY CONDOS	
<b>Eng Control Date:</b>					<b>County (Map):</b> Hudson	
<b>Deed Notice Status:</b>	Ongoing				<b>Municipality (Map):</b> Guttenberg Town	
<b>Deed Notice Date:</b>	10-Jul-1998				<b>Zip Code (Map):</b> 07093	
<b>CEA Status:</b>					<b>CEA Date:</b>	
<b>Remediation Level:</b>	C1				<b>X Coordinate:</b> 630966.0	
<b>Remedial L:</b>					<b>Y Coordinate:</b> 712995.0	
<b>PI Name (Map):</b>	BULLS FERRY CONDOS					
<b>Address (Map):</b>	RIVER RD & LYDIA DR					
<b>Address (Data Miner):</b>	RIVER RD & LYDIA DR					
<b>City (Data Miner):</b>	Guttenberg Town					
<b>County (Data Miner):</b>	Hudson					
<b>Coordinate:</b>	NJ State Plane (NAD83) - USFEET					
<b>Data Source:</b>	Active Sites with Confirmed Contamination; Known Contaminated Site List for New Jersey (Map)					
<a href="#">404</a>	1 of 1	NW	0.87 / 4,602.93	200.19 / 192	<b>BESS MANUFACTURING COMPANY 445 FAIRVIEW AVE Fairview Boro NJ</b>	<b>SHWS</b>
<b>Site ID:</b>	67338				<b>Community Code:</b>	
<b>Category:</b>					<b>Lead:</b>	
<b>Status:</b>					<b>Unk Contam Source:</b>	
<b>Status Dt:</b>					<b>Dataload Date:</b>	
<b>NPL Status:</b>					<b>Home Owner:</b> No	
<b>NPL Date:</b>					<b>PI No:</b> G000012149	
<b>Eng Control Status:</b>					<b>PI Name (Data Miner):</b> BESS MANUFACTURING COMPANY	
<b>Eng Control Date:</b>					<b>County (Map):</b>	
<b>Deed Notice Status:</b>					<b>Municipality (Map):</b>	
<b>Deed Notice Date:</b>					<b>Zip Code (Map):</b>	
<b>CEA Status:</b>					<b>CEA Date:</b>	
<b>Remediation Level:</b>					<b>X Coordinate:</b>	
<b>Remedial L:</b>					<b>Y Coordinate:</b>	
<b>PI Name (Map):</b>						
<b>Address (Map):</b>						
<b>Address (Data Miner):</b>	445 FAIRVIEW AVE					
<b>City (Data Miner):</b>	Fairview Boro					
<b>County (Data Miner):</b>	Bergen					
<b>Coordinate:</b>						
<b>Data Source:</b>	Closed Sites with Remediated Contamination					
<a href="#">405</a>	1 of 1	NNW	0.87 / 4,607.12	255.28 / 247	<b>373 DELANO PLACE 373 DELANO PL Fairview Boro NJ</b>	<b>SHWS</b>
<b>Site ID:</b>	655281				<b>Community Code:</b>	
<b>Category:</b>					<b>Lead:</b>	
<b>Status:</b>					<b>Unk Contam Source:</b>	
<b>Status Dt:</b>					<b>Dataload Date:</b>	
<b>NPL Status:</b>					<b>Home Owner:</b> Yes	
<b>NPL Date:</b>					<b>PI No:</b> 879912	
<b>Eng Control Status:</b>					<b>PI Name (Data Miner):</b> 373 DELANO PLACE	
<b>Eng Control Date:</b>					<b>County (Map):</b>	
<b>Deed Notice Status:</b>					<b>Municipality (Map):</b>	
<b>Deed Notice Date:</b>					<b>Zip Code (Map):</b>	



Map Key	Number of Records	Direction	Distance (mi/ft)	Elev/Diff (ft)	Site	DB
North Bergen Twp NJ						
Site ID:	622157				Community Code:	
Category:					Lead:	
Status:					Unk Contam Source:	
Status Dt:					Dataload Date:	
NPL Status:					Home Owner:	Yes
NPL Date:					PI No:	790474
Eng Control Status:					PI Name (Data Miner):	907 80TH STREET
Eng Control Date:					County (Map):	
Deed Notice Status:					Municipality (Map):	
Deed Notice Date:					Zip Code (Map):	
CEA Status:					CEA Date:	
Remediation Level:					X Coordinate:	
Remedial L:					Y Coordinate:	
PI Name (Map):						
Address (Map):						
Address (Data Miner):		907 80TH ST				
City (Data Miner):		North Bergen Twp				
County (Data Miner):		Hudson				
Coordinate:						
Data Source:		Closed Sites with Remediated Contamination				
<a href="#">409</a>	1 of 1	WSW	0.88 / 4,631.63	194.82 / 186	229 71ST STREET 229 71ST ST Guttenberg Town NJ	SHWS
Site ID:	575436				Community Code:	
Category:					Lead:	
Status:					Unk Contam Source:	
Status Dt:					Dataload Date:	
NPL Status:					Home Owner:	Yes
NPL Date:					PI No:	720993
Eng Control Status:					PI Name (Data Miner):	229 71ST STREET
Eng Control Date:					County (Map):	
Deed Notice Status:					Municipality (Map):	
Deed Notice Date:					Zip Code (Map):	
CEA Status:					CEA Date:	
Remediation Level:					X Coordinate:	
Remedial L:					Y Coordinate:	
PI Name (Map):						
Address (Map):						
Address (Data Miner):		229 71ST ST				
City (Data Miner):		Guttenberg Town				
County (Data Miner):		Hudson				
Coordinate:						
Data Source:		Closed Sites with Remediated Contamination				
<a href="#">410</a>	1 of 1	N	0.88 / 4,636.18	252.34 / 244	252 WALKER STREET 252 WALKER ST Cliffside Park Boro NJ	SHWS
Site ID:	439388				Community Code:	
Category:					Lead:	
Status:					Unk Contam Source:	
Status Dt:					Dataload Date:	
NPL Status:					Home Owner:	Yes
NPL Date:					PI No:	552392
Eng Control Status:					PI Name (Data Miner):	252 WALKER STREET
Eng Control Date:					County (Map):	
Deed Notice Status:					Municipality (Map):	
Deed Notice Date:					Zip Code (Map):	
CEA Status:					CEA Date:	
Remediation Level:					X Coordinate:	
Remedial L:					Y Coordinate:	

Map Key	Number of Records	Direction	Distance (mi/ft)	Elev/Diff (ft)	Site	DB
---------	-------------------	-----------	------------------	----------------	------	----

**PI Name (Map):**  
**Address (Map):**  
**Address (Data Miner):** 252 WALKER ST  
**City (Data Miner):** Cliffside Park Boro  
**County (Data Miner):** Bergen  
**Coordinate:**  
**Data Source:** Closed Sites with Remediated Contamination

<a href="#">411</a>	1 of 1	W	0.88 / 4,643.35	207.45 / 199	8102 5TH AVENUE 8102 5TH AVE North Bergen Twp NJ	SHWS
---------------------	--------	---	--------------------	-----------------	--	------

<b>Site ID:</b> 451250 <b>Category:</b> <b>Status:</b> <b>Status Dt:</b> <b>NPL Status:</b> <b>NPL Date:</b> <b>Eng Control Status:</b> <b>Eng Control Date:</b> <b>Deed Notice Status:</b> <b>Deed Notice Date:</b> <b>CEA Status:</b> <b>Remediation Level:</b> <b>Remedial L:</b> <b>PI Name (Map):</b> <b>Address (Map):</b> <b>Address (Data Miner):</b> 8102 5TH AVE <b>City (Data Miner):</b> North Bergen Twp <b>County (Data Miner):</b> Hudson <b>Coordinate:</b> <b>Data Source:</b> Closed Sites with Remediated Contamination	<b>Community Code:</b> <b>Lead:</b> <b>Unk Contam Source:</b> <b>Dataload Date:</b> <b>Home Owner:</b> Yes <b>PI No:</b> 567496 <b>PI Name (Data Miner):</b> 8102 5TH AVENUE <b>County (Map):</b> <b>Municipality (Map):</b> <b>Zip Code (Map):</b> <b>CEA Date:</b> <b>X Coordinate:</b> <b>Y Coordinate:</b>
---	--

<a href="#">412</a>	1 of 1	SW	0.88 / 4,643.99	193.45 / 185	63 70TH STREET 63 70TH ST Guttenberg Town NJ	SHWS
---------------------	--------	----	--------------------	-----------------	--	------

<b>Site ID:</b> 601979 <b>Category:</b> <b>Status:</b> <b>Status Dt:</b> <b>NPL Status:</b> <b>NPL Date:</b> <b>Eng Control Status:</b> <b>Eng Control Date:</b> <b>Deed Notice Status:</b> <b>Deed Notice Date:</b> <b>CEA Status:</b> <b>Remediation Level:</b> <b>Remedial L:</b> <b>PI Name (Map):</b> <b>Address (Map):</b> <b>Address (Data Miner):</b> 63 70TH ST <b>City (Data Miner):</b> Guttenberg Town <b>County (Data Miner):</b> Hudson <b>Coordinate:</b> <b>Data Source:</b> Closed Sites with Remediated Contamination	<b>Community Code:</b> <b>Lead:</b> <b>Unk Contam Source:</b> <b>Dataload Date:</b> <b>Home Owner:</b> Yes <b>PI No:</b> 757083 <b>PI Name (Data Miner):</b> 63 70TH STREET <b>County (Map):</b> <b>Municipality (Map):</b> <b>Zip Code (Map):</b> <b>CEA Date:</b> <b>X Coordinate:</b> <b>Y Coordinate:</b>
--	---

<a href="#">413</a>	1 of 1	NNW	0.88 / 4,644.65	253.93 / 245	221 ANDERSON AVENUE 221 ANDERSON AVE Fairview Boro NJ	SHWS
---------------------	--------	-----	--------------------	-----------------	---	------

<b>Site ID:</b> 610575 <b>Community Code:</b>
--

Map Key	Number of Records	Direction	Distance (mi/ft)	Elev/Diff (ft)	Site	DB
<b>Category:</b> <b>Status:</b> <b>Status Dt:</b> <b>NPL Status:</b> <b>NPL Date:</b> <b>Eng Control Status:</b> <b>Eng Control Date:</b> <b>Deed Notice Status:</b> <b>Deed Notice Date:</b> <b>CEA Status:</b> <b>Remediation Level:</b> <b>Remedial L:</b> <b>PI Name (Map):</b> <b>Address (Map):</b> <b>Address (Data Miner):</b> <b>City (Data Miner):</b> <b>County (Data Miner):</b> <b>Coordinate:</b> <b>Data Source:</b>		<b>Direction:</b> <b>Distance (mi/ft):</b>		<b>Elev/Diff (ft):</b> <b>Site:</b>		<b>Lead:</b> <b>Unk Contam Source:</b> <b>Dataload Date:</b> <b>Home Owner:</b> Yes <b>PI No:</b> 769744 <b>PI Name (Data Miner):</b> 221 ANDERSON AVENUE <b>County (Map):</b> <b>Municipality (Map):</b> <b>Zip Code (Map):</b> <b>CEA Date:</b> <b>X Coordinate:</b> <b>Y Coordinate:</b>
		221 ANDERSON AVE				
		Fairview Boro				
		Bergen				
		Closed Sites with Remediated Contamination				

<a href="#">414</a>	1 of 1	WNW	0.88 / 4,647.02	206.01 / 197	UNION MOBIL 8800 KENNEDY BLVD North Bergen Twp NJ	SHWS
<b>Site ID:</b>	7110					
<b>Category:</b>					<b>Community Code:</b>	
<b>Status:</b>					<b>Lead:</b>	
<b>Status Dt:</b>					<b>Unk Contam Source:</b>	
<b>NPL Status:</b>					<b>Dataload Date:</b>	
<b>NPL Date:</b>					<b>Home Owner:</b> No	
<b>Eng Control Status:</b>					<b>PI No:</b> 12568	
<b>Eng Control Date:</b>					<b>PI Name (Data Miner):</b> UNION MOBIL	
<b>Deed Notice Status:</b>					<b>County (Map):</b>	
<b>Deed Notice Date:</b>					<b>Municipality (Map):</b>	
<b>CEA Status:</b>					<b>Zip Code (Map):</b>	
<b>Remediation Level:</b>					<b>CEA Date:</b>	
<b>Remedial L:</b>					<b>X Coordinate:</b>	
<b>PI Name (Map):</b>					<b>Y Coordinate:</b>	
<b>Address (Map):</b>						
<b>Address (Data Miner):</b>		8800 KENNEDY BLVD				
<b>City (Data Miner):</b>		North Bergen Twp				
<b>County (Data Miner):</b>		Hudson				
<b>Coordinate:</b>						
<b>Data Source:</b>		Closed Sites with Remediated Contamination				

<a href="#">415</a>	1 of 1	W	0.88 / 4,649.72	237.55 / 229	UNION CITY EMBROIDERY INC 704 76TH ST North Bergen Twp NJ	SHWS
<b>Site ID:</b>	32173					
<b>Category:</b>					<b>Community Code:</b>	
<b>Status:</b>					<b>Lead:</b>	
<b>Status Dt:</b>					<b>Unk Contam Source:</b>	
<b>NPL Status:</b>					<b>Dataload Date:</b>	
<b>NPL Date:</b>					<b>Home Owner:</b> No	
<b>Eng Control Status:</b>					<b>PI No:</b> 191012	
<b>Eng Control Date:</b>					<b>PI Name (Data Miner):</b> UNION CITY EMBROIDERY INC	
<b>Deed Notice Status:</b>					<b>County (Map):</b>	
<b>Deed Notice Date:</b>					<b>Municipality (Map):</b>	
<b>CEA Status:</b>					<b>Zip Code (Map):</b>	
<b>Remediation Level:</b>					<b>CEA Date:</b>	
<b>Remedial L:</b>					<b>X Coordinate:</b>	
<b>PI Name (Map):</b>					<b>Y Coordinate:</b>	
<b>Address (Map):</b>						
<b>Address (Data Miner):</b>		704 76TH ST				



Map Key	Number of Records	Direction	Distance (mi/ft)	Elev/Diff (ft)	Site	DB
City (Data Miner):		North Bergen Twp				
County (Data Miner):		Hudson				
Coordinate:						
Data Source:		Closed Sites with Remediated Contamination				

[416](#) 1 of 1 N 0.88 / 4,654.60 249.42 / 241 308 SECOND STREET 308 2ND ST Cliffside Park Boro NJ SHWS

Site ID: 646822 Community Code:  
 Category: Lead:  
 Status: Unk Contam Source:  
 Status Dt: Dataload Date:  
 NPL Status: Home Owner: Yes  
 NPL Date: PI No: 833402  
 Eng Control Status: PI Name (Data Miner): 308 SECOND STREET  
 Eng Control Date: County (Map):  
 Deed Notice Status: Municipality (Map):  
 Deed Notice Date: Zip Code (Map):  
 CEA Status: CEA Date:  
 Remediation Level: X Coordinate:  
 Remedial L: Y Coordinate:  
 PI Name (Map):  
 Address (Map):  
 Address (Data Miner): 308 2ND ST  
 City (Data Miner): Cliffside Park Boro  
 County (Data Miner): Bergen  
 Coordinate:  
 Data Source: Closed Sites with Remediated Contamination

[417](#) 1 of 1 WSW 0.88 / 4,655.12 234.44 / 226 NORTH BERGEN TWP - OLD DPW SITE 73RD ST North Bergen Twp NJ 07047 SHWS

Site ID: 57564 Community Code: 0908  
 Category: 1 Lead: LSRP  
 Status: Active Unk Contam Source: No  
 Status Dt: 08-May-2012 Dataload Date: 24-Mar-2022  
 NPL Status: Home Owner: No  
 NPL Date: PI No: 032971  
 Eng Control Status: PI Name (Data Miner): NORTH BERGEN TWP - OLD DPW SITE  
 Eng Control Date: County (Map): Hudson  
 Deed Notice Status: Municipality (Map): North Bergen Twp  
 Deed Notice Date: Zip Code (Map): 07047  
 CEA Status: CEA Date:  
 Remediation Level: C1 X Coordinate: 628223.0  
 Remedial L: LSRP 2-10 CAOC Y Coordinate: 715760.0  
 PI Name (Map): NORTH BERGEN TWP - OLD DPW SITE  
 Address (Map): 73RD ST  
 Address (Data Miner): 73RD ST  
 City (Data Miner): North Bergen Twp  
 County (Data Miner): Hudson  
 Coordinate: NJ State Plane (NAD83) - USFEET  
 Data Source: Active Sites with Confirmed Contamination; Known Contaminated Site List for New Jersey (Map)

[418](#) 1 of 1 W 0.88 / 4,660.46 207.13 / 199 8109 5TH AVENUE 8109 5TH AVE North Bergen Twp NJ SHWS

Site ID: 229401 Community Code:  
 Category: Lead:  
 Status: Unk Contam Source:

Map Key	Number of Records	Direction	Distance (mi/ft)	Elev/Diff (ft)	Site	DB
---------	-------------------	-----------	------------------	----------------	------	----

<b>Status Dt:</b>					<b>Dataload Date:</b>	
<b>NPL Status:</b>					<b>Home Owner:</b>	Yes
<b>NPL Date:</b>					<b>PI No:</b>	300268
<b>Eng Control Status:</b>					<b>PI Name (Data Miner):</b>	8109 5TH AVENUE
<b>Eng Control Date:</b>					<b>County (Map):</b>	
<b>Deed Notice Status:</b>					<b>Municipality (Map):</b>	
<b>Deed Notice Date:</b>					<b>Zip Code (Map):</b>	
<b>CEA Status:</b>					<b>CEA Date:</b>	
<b>Remediation Level:</b>					<b>X Coordinate:</b>	
<b>Remedial L:</b>					<b>Y Coordinate:</b>	
<b>PI Name (Map):</b>						
<b>Address (Map):</b>						
<b>Address (Data Miner):</b>		8109 5TH AVE				
<b>City (Data Miner):</b>		North Bergen Twp				
<b>County (Data Miner):</b>		Hudson				
<b>Coordinate:</b>						
<b>Data Source:</b>		Closed Sites with Remediated Contamination				

<a href="#">419</a>	1 of 1	SW	0.88 / 4,664.29	196.66 / 188	71 70TH STREET 71 70TH ST Guttenberg Town NJ	SHWS
---------------------	--------	----	--------------------	-----------------	--	------

<b>Site ID:</b>	195754				<b>Community Code:</b>	
<b>Category:</b>					<b>Lead:</b>	
<b>Status:</b>					<b>Unk Contam Source:</b>	
<b>Status Dt:</b>					<b>Dataload Date:</b>	
<b>NPL Status:</b>					<b>Home Owner:</b>	No
<b>NPL Date:</b>					<b>PI No:</b>	257008
<b>Eng Control Status:</b>					<b>PI Name (Data Miner):</b>	71 70TH STREET
<b>Eng Control Date:</b>					<b>County (Map):</b>	
<b>Deed Notice Status:</b>					<b>Municipality (Map):</b>	
<b>Deed Notice Date:</b>					<b>Zip Code (Map):</b>	
<b>CEA Status:</b>					<b>CEA Date:</b>	
<b>Remediation Level:</b>					<b>X Coordinate:</b>	
<b>Remedial L:</b>					<b>Y Coordinate:</b>	
<b>PI Name (Map):</b>						
<b>Address (Map):</b>						
<b>Address (Data Miner):</b>		71 70TH ST				
<b>City (Data Miner):</b>		Guttenberg Town				
<b>County (Data Miner):</b>		Hudson				
<b>Coordinate:</b>						
<b>Data Source:</b>		Closed Sites with Remediated Contamination				

<a href="#">420</a>	1 of 1	W	0.88 / 4,664.96	207.69 / 199	8014 5TH AVE 8014 5TH AVE North Bergen Twp NJ	SHWS
---------------------	--------	---	--------------------	-----------------	---	------

<b>Site ID:</b>	691327				<b>Community Code:</b>	
<b>Category:</b>					<b>Lead:</b>	
<b>Status:</b>					<b>Unk Contam Source:</b>	
<b>Status Dt:</b>					<b>Dataload Date:</b>	
<b>NPL Status:</b>					<b>Home Owner:</b>	Yes
<b>NPL Date:</b>					<b>PI No:</b>	972138
<b>Eng Control Status:</b>					<b>PI Name (Data Miner):</b>	8014 5TH AVE
<b>Eng Control Date:</b>					<b>County (Map):</b>	
<b>Deed Notice Status:</b>					<b>Municipality (Map):</b>	
<b>Deed Notice Date:</b>					<b>Zip Code (Map):</b>	
<b>CEA Status:</b>					<b>CEA Date:</b>	
<b>Remediation Level:</b>					<b>X Coordinate:</b>	
<b>Remedial L:</b>					<b>Y Coordinate:</b>	
<b>PI Name (Map):</b>						
<b>Address (Map):</b>						
<b>Address (Data Miner):</b>		8014 5TH AVE				
<b>City (Data Miner):</b>		North Bergen Twp				
<b>County (Data Miner):</b>		Hudson				

Map Key	Number of Records	Direction	Distance (mi/ft)	Elev/Diff (ft)	Site	DB
---------	-------------------	-----------	------------------	----------------	------	----

Coordinate:  
 Data Source: Closed Sites with Remediated Contamination

<a href="#">421</a>	1 of 1	NNW	0.88 / 4,669.29	254.41 / 246	201 4TH STREET 201 4TH ST Fairview Boro NJ	SHWS
---------------------	--------	-----	--------------------	-----------------	--	------

Site ID: 148781  
 Category:  
 Status:  
 Status Dt:  
 NPL Status:  
 NPL Date:  
 Eng Control Status:  
 Eng Control Date:  
 Deed Notice Status:  
 Deed Notice Date:  
 CEA Status:  
 Remediation Level:  
 Remedial L:  
 PI Name (Map):  
 Address (Map):  
 Address (Data Miner): 201 4TH ST  
 City (Data Miner): Fairview Boro  
 County (Data Miner): Bergen  
 Coordinate:  
 Data Source: Pending Sites with Confirmed Contamination

Community Code:  
 Lead:  
 Unk Contam Source:  
 Dataload Date:  
 Home Owner: Yes  
 PI No: 196494  
 PI Name (Data Miner): 201 4TH STREET  
 County (Map):  
 Municipality (Map):  
 Zip Code (Map):  
 CEA Date:  
 X Coordinate:  
 Y Coordinate:

<a href="#">422</a>	1 of 1	NNE	0.89 / 4,673.94	203.68 / 195	368 ADOLPHUS AVE 368 ADOLPHUS AVE Cliffside Park Boro NJ	SHWS
---------------------	--------	-----	--------------------	-----------------	--	------

Site ID: 129806  
 Category:  
 Status:  
 Status Dt:  
 NPL Status:  
 NPL Date:  
 Eng Control Status:  
 Eng Control Date:  
 Deed Notice Status:  
 Deed Notice Date:  
 CEA Status:  
 Remediation Level:  
 Remedial L:  
 PI Name (Map):  
 Address (Map):  
 Address (Data Miner): 368 ADOLPHUS AVE  
 City (Data Miner): Cliffside Park Boro  
 County (Data Miner): Bergen  
 Coordinate:  
 Data Source: Closed Sites with Remediated Contamination

Community Code:  
 Lead:  
 Unk Contam Source:  
 Dataload Date:  
 Home Owner: Yes  
 PI No: 172404  
 PI Name (Data Miner): 368 ADOLPHUS AVE  
 County (Map):  
 Municipality (Map):  
 Zip Code (Map):  
 CEA Date:  
 X Coordinate:  
 Y Coordinate:

<a href="#">423</a>	1 of 1	W	0.89 / 4,680.67	207.69 / 199	8103 5TH AVENUE 8103 5TH AVE North Bergen Twp NJ	SHWS
---------------------	--------	---	--------------------	-----------------	--	------

Site ID: 227922  
 Category:  
 Status:  
 Status Dt:  
 NPL Status:  
 NPL Date:

Community Code:  
 Lead:  
 Unk Contam Source:  
 Dataload Date:  
 Home Owner: Yes  
 PI No: 298226

Map Key	Number of Records	Direction	Distance (mi/ft)	Elev/Diff (ft)	Site	DB
Eng Control Status:					PI Name (Data Miner): 8103 5TH AVENUE	
Eng Control Date:					County (Map):	
Deed Notice Status:					Municipality (Map):	
Deed Notice Date:					Zip Code (Map):	
CEA Status:					CEA Date:	
Remediation Level:					X Coordinate:	
Remedial L:					Y Coordinate:	
PI Name (Map):						
Address (Map):						
Address (Data Miner):		8103 5TH AVE				
City (Data Miner):		North Bergen Twp				
County (Data Miner):		Hudson				
Coordinate:						
Data Source:		Closed Sites with Remediated Contamination				

<a href="#">424</a>	1 of 1	WNW	0.89 / 4,688.47	206.64 / 198	ESTATE OF WALTER HAASE 8915 KENNEDY BLVD North Bergen Twp NJ	SHWS
Site ID:		290429			Community Code:	
Category:					Lead:	
Status:					Unk Contam Source:	
Status Dt:					Dataload Date:	
NPL Status:					Home Owner:	No
NPL Date:					PI No:	31185
Eng Control Status:					PI Name (Data Miner):	ESTATE OF WALTER HAASE
Eng Control Date:					County (Map):	
Deed Notice Status:					Municipality (Map):	
Deed Notice Date:					Zip Code (Map):	
CEA Status:					CEA Date:	
Remediation Level:					X Coordinate:	
Remedial L:					Y Coordinate:	
PI Name (Map):						
Address (Map):						
Address (Data Miner):		8915 KENNEDY BLVD				
City (Data Miner):		North Bergen Twp				
County (Data Miner):		Hudson				
Coordinate:						
Data Source:		Closed Sites with Remediated Contamination				

<a href="#">425</a>	1 of 1	N	0.89 / 4,690.05	257.44 / 249	259 WALKER STREET 259 WALKER ST Cliffside Park Boro NJ	SHWS
Site ID:		82983			Community Code:	
Category:					Lead:	
Status:					Unk Contam Source:	
Status Dt:					Dataload Date:	
NPL Status:					Home Owner:	No
NPL Date:					PI No:	G000030213
Eng Control Status:					PI Name (Data Miner):	259 WALKER STREET
Eng Control Date:					County (Map):	
Deed Notice Status:					Municipality (Map):	
Deed Notice Date:					Zip Code (Map):	
CEA Status:					CEA Date:	
Remediation Level:					X Coordinate:	
Remedial L:					Y Coordinate:	
PI Name (Map):						
Address (Map):						
Address (Data Miner):		259 WALKER ST				
City (Data Miner):		Cliffside Park Boro				
County (Data Miner):		Bergen				
Coordinate:						
Data Source:		Closed Sites with Remediated Contamination				

Map Key	Number of Records	Direction	Distance (mi/ft)	Elev/Diff (ft)	Site	DB
<a href="#">426</a>	1 of 1	WNW	0.89 / 4,698.71	215.94 / 207	8610 KENNEDY BOULEVARD 8610 KENNEDY BLVD North Bergen Twp NJ	SHWS
<b>Site ID:</b> 435786 <b>Category:</b> <b>Status:</b> <b>Status Dt:</b> <b>NPL Status:</b> <b>NPL Date:</b> <b>Eng Control Status:</b> <b>Eng Control Date:</b> <b>Deed Notice Status:</b> <b>Deed Notice Date:</b> <b>CEA Status:</b> <b>Remediation Level:</b> <b>Remedial L:</b> <b>PI Name (Map):</b> <b>Address (Map):</b> <b>Address (Data Miner):</b> 8610 KENNEDY BLVD <b>City (Data Miner):</b> North Bergen Twp <b>County (Data Miner):</b> Hudson <b>Coordinate:</b> <b>Data Source:</b> Closed Sites with Remediated Contamination		<b>Community Code:</b> <b>Lead:</b> <b>Unk Contam Source:</b> <b>Dataload Date:</b> <b>Home Owner:</b> Yes <b>PI No:</b> 547578 <b>PI Name (Data Miner):</b> 8610 KENNEDY BOULEVARD <b>County (Map):</b> <b>Municipality (Map):</b> <b>Zip Code (Map):</b> <b>CEA Date:</b> <b>X Coordinate:</b> <b>Y Coordinate:</b>				
<a href="#">427</a>	1 of 1	N	0.89 / 4,703.29	244.10 / 235	343 PALISADE AVENUE 343 PALISADE AVE Cliffside Park Boro NJ	SHWS
<b>Site ID:</b> 532728 <b>Category:</b> <b>Status:</b> <b>Status Dt:</b> <b>NPL Status:</b> <b>NPL Date:</b> <b>Eng Control Status:</b> <b>Eng Control Date:</b> <b>Deed Notice Status:</b> <b>Deed Notice Date:</b> <b>CEA Status:</b> <b>Remediation Level:</b> <b>Remedial L:</b> <b>PI Name (Map):</b> <b>Address (Map):</b> <b>Address (Data Miner):</b> 343 PALISADE AVE <b>City (Data Miner):</b> Cliffside Park Boro <b>County (Data Miner):</b> Bergen <b>Coordinate:</b> <b>Data Source:</b> Closed Sites with Remediated Contamination		<b>Community Code:</b> <b>Lead:</b> <b>Unk Contam Source:</b> <b>Dataload Date:</b> <b>Home Owner:</b> Yes <b>PI No:</b> 668816 <b>PI Name (Data Miner):</b> 343 PALISADE AVENUE <b>County (Map):</b> <b>Municipality (Map):</b> <b>Zip Code (Map):</b> <b>CEA Date:</b> <b>X Coordinate:</b> <b>Y Coordinate:</b>				
<a href="#">428</a>	1 of 1	N	0.89 / 4,707.94	253.95 / 245	218 CLIFF STREET 218 CLIFF ST Cliffside Park Boro NJ	SHWS
<b>Site ID:</b> 671770 <b>Category:</b> <b>Status:</b> <b>Status Dt:</b> <b>NPL Status:</b> <b>NPL Date:</b> <b>Eng Control Status:</b> <b>Eng Control Date:</b> <b>Deed Notice Status:</b>		<b>Community Code:</b> <b>Lead:</b> <b>Unk Contam Source:</b> <b>Dataload Date:</b> <b>Home Owner:</b> Yes <b>PI No:</b> 942753 <b>PI Name (Data Miner):</b> 218 CLIFF STREET <b>County (Map):</b> <b>Municipality (Map):</b>				

Map Key	Number of Records	Direction	Distance (mi/ft)	Elev/Diff (ft)	Site	DB
<b>Deed Notice Date:</b> <b>CEA Status:</b> <b>Remediation Level:</b> <b>Remedial L:</b> <b>PI Name (Map):</b> <b>Address (Map):</b> <b>Address (Data Miner):</b> <b>City (Data Miner):</b> <b>County (Data Miner):</b> <b>Coordinate:</b> <b>Data Source:</b>		218 CLIFF ST Cliffside Park Boro Bergen		<b>Zip Code (Map):</b> <b>CEA Date:</b> <b>X Coordinate:</b> <b>Y Coordinate:</b>		
Closed Sites with Remediated Contamination						

<a href="#">429</a>	1 of 1	WNW	0.89 / 4,712.29	189.43 / 181	PREMIER ASSET SERVICES C/O HSBC BANK USA 9111 BERGENWOOD AVE North Bergen Twp NJ	SHWS
---------------------	--------	-----	--------------------	-----------------	---	------

<b>Site ID:</b>	409813	<b>Community Code:</b>	
<b>Category:</b>		<b>Lead:</b>	
<b>Status:</b>		<b>Unk Contam Source:</b>	
<b>Status Dt:</b>		<b>Dataload Date:</b>	
<b>NPL Status:</b>		<b>Home Owner:</b>	Yes
<b>NPL Date:</b>		<b>PI No:</b>	513078
<b>Eng Control Status:</b>		<b>PI Name (Data Miner):</b>	PREMIER ASSET SERVICES C/O HSBC BANK USA
<b>Eng Control Date:</b>		<b>County (Map):</b>	
<b>Deed Notice Status:</b>		<b>Municipality (Map):</b>	
<b>Deed Notice Date:</b>		<b>Zip Code (Map):</b>	
<b>CEA Status:</b>		<b>CEA Date:</b>	
<b>Remediation Level:</b>		<b>X Coordinate:</b>	
<b>Remedial L:</b>		<b>Y Coordinate:</b>	
<b>PI Name (Map):</b>			
<b>Address (Map):</b>			
<b>Address (Data Miner):</b>	9111 BERGENWOOD AVE		
<b>City (Data Miner):</b>	North Bergen Twp		
<b>County (Data Miner):</b>	Hudson		
<b>Coordinate:</b>			
<b>Data Source:</b>	Closed Sites with Remediated Contamination		

<a href="#">430</a>	1 of 1	WSW	0.89 / 4,713.23	225.82 / 217	341 72nd STREET 341 72ND ST North Bergen Twp NJ	SHWS
---------------------	--------	-----	--------------------	-----------------	---	------

<b>Site ID:</b>	662379	<b>Community Code:</b>	
<b>Category:</b>		<b>Lead:</b>	
<b>Status:</b>		<b>Unk Contam Source:</b>	
<b>Status Dt:</b>		<b>Dataload Date:</b>	
<b>NPL Status:</b>		<b>Home Owner:</b>	Yes
<b>NPL Date:</b>		<b>PI No:</b>	923383
<b>Eng Control Status:</b>		<b>PI Name (Data Miner):</b>	341 72nd STREET
<b>Eng Control Date:</b>		<b>County (Map):</b>	
<b>Deed Notice Status:</b>		<b>Municipality (Map):</b>	
<b>Deed Notice Date:</b>		<b>Zip Code (Map):</b>	
<b>CEA Status:</b>		<b>CEA Date:</b>	
<b>Remediation Level:</b>		<b>X Coordinate:</b>	
<b>Remedial L:</b>		<b>Y Coordinate:</b>	
<b>PI Name (Map):</b>			
<b>Address (Map):</b>			
<b>Address (Data Miner):</b>	341 72ND ST		
<b>City (Data Miner):</b>	North Bergen Twp		
<b>County (Data Miner):</b>	Hudson		
<b>Coordinate:</b>			
<b>Data Source:</b>	Closed Sites with Remediated Contamination		



Map Key	Number of Records	Direction	Distance (mi/ft)	Elev/Diff (ft)	Site	DB
<a href="#">431</a>	1 of 1	N	0.89 / 4,716.10	244.38 / 236	344 PALISADE AVENUE 344 PALISADE AVE Cliffside Park Boro NJ	SHWS

Site ID: 634220

Category:

Status:

Status Dt:

NPL Status:

NPL Date:

Eng Control Status:

Eng Control Date:

Deed Notice Status:

Deed Notice Date:

CEA Status:

Remediation Level:

Remedial L:

PI Name (Map):

Address (Map):

Address (Data Miner):

City (Data Miner):

County (Data Miner):

Coordinate:

Data Source:

344 PALISADE AVE

Cliffside Park Boro

Bergen

Closed Sites with Remediated Contamination

Community Code:

Lead:

Unk Contam Source:

Dataload Date:

Home Owner: Yes

PI No: 814069

PI Name (Data Miner): 344 PALISADE AVENUE

County (Map):

Municipality (Map):

Zip Code (Map):

CEA Date:

X Coordinate:

Y Coordinate:

<a href="#">432</a>	1 of 1	W	0.89 / 4,717.24	209.36 / 201	906 79TH ST 906 79TH ST North Bergen Twp NJ	SHWS
---------------------	--------	---	--------------------	-----------------	---	------

Site ID: 80302

Category:

Status:

Status Dt:

NPL Status:

NPL Date:

Eng Control Status:

Eng Control Date:

Deed Notice Status:

Deed Notice Date:

CEA Status:

Remediation Level:

Remedial L:

PI Name (Map):

Address (Map):

Address (Data Miner):

City (Data Miner):

County (Data Miner):

Coordinate:

Data Source:

906 79TH ST

North Bergen Twp

Hudson

Closed Sites with Remediated Contamination

Community Code:

Lead:

Unk Contam Source:

Dataload Date:

Home Owner: No

PI No: G000042970

PI Name (Data Miner): 906 79TH ST

County (Map):

Municipality (Map):

Zip Code (Map):

CEA Date:

X Coordinate:

Y Coordinate:

<a href="#">433</a>	1 of 1	NNW	0.89 / 4,718.72	256.02 / 247	208 4TH STREET 208 4TH ST Fairview Boro NJ	SHWS
---------------------	--------	-----	--------------------	-----------------	--	------

Site ID: 173466

Category:

Status:

Status Dt:

NPL Status:

NPL Date:

Eng Control Status:

Eng Control Date:

Deed Notice Status:

Deed Notice Date:

Community Code:

Lead:

Unk Contam Source:

Dataload Date:

Home Owner: Yes

PI No: 227584

PI Name (Data Miner): 208 4TH STREET

County (Map):

Municipality (Map):

Zip Code (Map):

Map Key	Number of Records	Direction	Distance (mi/ft)	Elev/Diff (ft)	Site	DB
---------	-------------------	-----------	------------------	----------------	------	----

**CEA Status:**  
**Remediation Level:**  
**Remedial L:**  
**PI Name (Map):**  
**Address (Map):**  
**Address (Data Miner):** 208 4TH ST  
**City (Data Miner):** Fairview Boro  
**County (Data Miner):** Bergen  
**Coordinate:**  
**Data Source:** Closed Sites with Remediated Contamination

**CEA Date:**  
**X Coordinate:**  
**Y Coordinate:**

<a href="#">434</a>	1 of 1	WNW	0.89 / 4,721.90	205.62 / 197	<b>CRONITE COMPANY            INCORPORATED            8707 KENNEDY BLVD            North Bergen Twp NJ</b>	SHWS
---------------------	--------	-----	--------------------	-----------------	--	------

**Site ID:** 76003  
**Category:**  
**Status:**  
**Status Dt:**  
**NPL Status:**  
**NPL Date:**  
**Eng Control Status:**  
**Eng Control Date:**  
**Deed Notice Status:**  
**Deed Notice Date:**  
**CEA Status:**  
**Remediation Level:**  
**Remedial L:**  
**PI Name (Map):**  
**Address (Map):**  
**Address (Data Miner):** 8707 KENNEDY BLVD  
**City (Data Miner):** North Bergen Twp  
**County (Data Miner):** Hudson  
**Coordinate:**  
**Data Source:** Closed Sites with Remediated Contamination

**Community Code:**  
**Lead:**  
**Unk Contam Source:**  
**Dataload Date:**  
**Home Owner:** No  
**PI No:** G000001093  
**PI Name (Data Miner):** CRONITE COMPANY INCORPORATED  
**County (Map):**  
**Municipality (Map):**  
**Zip Code (Map):**  
**CEA Date:**  
**X Coordinate:**  
**Y Coordinate:**

<a href="#">435</a>	1 of 1	NNW	0.90 / 4,730.21	259.75 / 251	<b>CHURCH OF ST JOHN THE            BAPTIST            239 ANDERSON AVE            Fairview Boro NJ</b>	SHWS
---------------------	--------	-----	--------------------	-----------------	---	------

**Site ID:** 54969  
**Category:**  
**Status:**  
**Status Dt:**  
**NPL Status:**  
**NPL Date:**  
**Eng Control Status:**  
**Eng Control Date:**  
**Deed Notice Status:**  
**Deed Notice Date:**  
**CEA Status:**  
**Remediation Level:**  
**Remedial L:**  
**PI Name (Map):**  
**Address (Map):**  
**Address (Data Miner):** 239 ANDERSON AVE  
**City (Data Miner):** Fairview Boro  
**County (Data Miner):** Bergen  
**Coordinate:**  
**Data Source:** Closed Sites with Remediated Contamination

**Community Code:**  
**Lead:**  
**Unk Contam Source:**  
**Dataload Date:**  
**Home Owner:** Yes  
**PI No:** 24823  
**PI Name (Data Miner):** CHURCH OF ST JOHN THE BAPTIST  
**County (Map):**  
**Municipality (Map):**  
**Zip Code (Map):**  
**CEA Date:**  
**X Coordinate:**  
**Y Coordinate:**

Map Key	Number of Records	Direction	Distance (mi/ft)	Elev/Diff (ft)	Site	DB
<a href="#">436</a>	1 of 2	WNW	0.90 / 4,730.23	205.09 / 196	TOWN SERVICE CENTER 121333 8801 JOHN F KENNEDY BLVD North Bergen Twp NJ 07047	SHWS
<b>Site ID:</b> 28672 <b>Category:</b> 0 <b>Status:</b> Active - RAP <b>Status Dt:</b> 25-May-2017 <b>NPL Status:</b> <b>NPL Date:</b> <b>Eng Control Status:</b> <b>Eng Control Date:</b> <b>Deed Notice Status:</b> <b>Deed Notice Date:</b> <b>CEA Status:</b> Ongoing <b>Remediation Level:</b> <b>Remedial L:</b> <b>PI Name (Map):</b> TOWN SERVICE CENTER 121333 <b>Address (Map):</b> 8801 JOHN F KENNEDY BLVD <b>Address (Data Miner):</b> <b>City (Data Miner):</b> <b>County (Data Miner):</b> <b>Coordinate:</b> NJ State Plane (NAD83) - USFEET <b>Data Source:</b> Known Contaminated Site List for New Jersey (Map)		<b>Community Code:</b> 0908 <b>Lead:</b> RAP <b>Unk Contam Source:</b> No <b>Dataload Date:</b> 24-Mar-2022 <b>Home Owner:</b> <b>PI No:</b> 006757 <b>PI Name (Data Miner):</b> <b>County (Map):</b> Hudson <b>Municipality (Map):</b> North Bergen Twp <b>Zip Code (Map):</b> 07047 <b>CEA Date:</b> 10-Feb-2005 <b>X Coordinate:</b> 628397.0 <b>Y Coordinate:</b> 720165.0				
<a href="#">436</a>	2 of 2	WNW	0.90 / 4,730.23	205.09 / 196	TOWN SERVICE CENTER 121333 8801 KENNEDY BLVD North Bergen Twp NJ	SHWS
<b>Site ID:</b> 28672 <b>Category:</b> <b>Status:</b> <b>Status Dt:</b> <b>NPL Status:</b> <b>NPL Date:</b> <b>Eng Control Status:</b> <b>Eng Control Date:</b> <b>Deed Notice Status:</b> <b>Deed Notice Date:</b> <b>CEA Status:</b> <b>Remediation Level:</b> <b>Remedial L:</b> <b>PI Name (Map):</b> <b>Address (Map):</b> <b>Address (Data Miner):</b> 8801 KENNEDY BLVD <b>City (Data Miner):</b> North Bergen Twp <b>County (Data Miner):</b> Hudson <b>Coordinate:</b> <b>Data Source:</b> Closed Sites with Remediated Contamination		<b>Community Code:</b> <b>Lead:</b> <b>Unk Contam Source:</b> <b>Dataload Date:</b> <b>Home Owner:</b> No <b>PI No:</b> 6757 <b>PI Name (Data Miner):</b> TOWN SERVICE CENTER 121333 <b>County (Map):</b> <b>Municipality (Map):</b> <b>Zip Code (Map):</b> <b>CEA Date:</b> <b>X Coordinate:</b> <b>Y Coordinate:</b>				
<a href="#">437</a>	1 of 1	N	0.90 / 4,738.74	244.38 / 236	346 PALISADE AVENUE 346 PALISADE AVE Cliffside Park Boro NJ	SHWS
<b>Site ID:</b> 591658 <b>Category:</b> <b>Status:</b> <b>Status Dt:</b> <b>NPL Status:</b> <b>NPL Date:</b> <b>Eng Control Status:</b> <b>Eng Control Date:</b> <b>Deed Notice Status:</b> <b>Deed Notice Date:</b> <b>CEA Status:</b>		<b>Community Code:</b> <b>Lead:</b> <b>Unk Contam Source:</b> <b>Dataload Date:</b> <b>Home Owner:</b> Yes <b>PI No:</b> 743170 <b>PI Name (Data Miner):</b> 346 PALISADE AVENUE <b>County (Map):</b> <b>Municipality (Map):</b> <b>Zip Code (Map):</b> <b>CEA Date:</b>				

Map Key	Number of Records	Direction	Distance (mi/ft)	Elev/Diff (ft)	Site	DB
<b>Remediation Level:</b> <b>Remedial L:</b> <b>PI Name (Map):</b> <b>Address (Map):</b> <b>Address (Data Miner):</b> 346 PALISADE AVE <b>City (Data Miner):</b> Cliffside Park Boro <b>County (Data Miner):</b> Bergen <b>Coordinate:</b> <b>Data Source:</b> Closed Sites with Remediated Contamination						
<a href="#">438</a>	1 of 1	NW	0.90 / 4,740.67	188.36 / 180	BERGENWOOD APARTMENTS 9115 9217 BERGENWOOD AVE North Bergen Twp NJ	SHWS
<b>Site ID:</b> 190720 <b>Category:</b> <b>Status:</b> <b>Status Dt:</b> <b>NPL Status:</b> <b>NPL Date:</b> <b>Eng Control Status:</b> <b>Eng Control Date:</b> <b>Deed Notice Status:</b> <b>Deed Notice Date:</b> <b>CEA Status:</b> <b>Remediation Level:</b> <b>Remedial L:</b> <b>PI Name (Map):</b> <b>Address (Map):</b> <b>Address (Data Miner):</b> 9115 9217 BERGENWOOD AVE <b>City (Data Miner):</b> North Bergen Twp <b>County (Data Miner):</b> Hudson <b>Coordinate:</b> <b>Data Source:</b> Closed Sites with Remediated Contamination						
<b>Community Code:</b> <b>Lead:</b> <b>Unk Contam Source:</b> <b>Dataload Date:</b> <b>Home Owner:</b> No <b>PI No:</b> 250597 <b>PI Name (Data Miner):</b> BERGENWOOD APARTMENTS <b>County (Map):</b> <b>Municipality (Map):</b> <b>Zip Code (Map):</b> <b>CEA Date:</b> <b>X Coordinate:</b> <b>Y Coordinate:</b>						
<a href="#">439</a>	1 of 2	WSW	0.90 / 4,755.69	238.53 / 230	7319 BERGENLINE AVE NORTH BERGEN TOWNSHIP NJ 07047-5436	RE EVAL
<b>PI ID:</b> 004496 <b>Status:</b> Assigned to RPIU. Under Investigation. <b>Category:</b> Non-Homeowner <b>Site Name:</b> ACME AUTO PARTS & SERVICE (SUNOCO) <b>County:</b> HUDSON						
<a href="#">439</a>	2 of 2	WSW	0.90 / 4,755.69	238.53 / 230	DELTA 7319 BERGENLINE AVE North Bergen Twp NJ	SHWS
<b>Site ID:</b> 7129 <b>Category:</b> <b>Status:</b> <b>Status Dt:</b> <b>NPL Status:</b> <b>NPL Date:</b> <b>Eng Control Status:</b> <b>Eng Control Date:</b> <b>Deed Notice Status:</b> <b>Deed Notice Date:</b> <b>CEA Status:</b> <b>Remediation Level:</b> <b>Remedial L:</b>						
<b>Community Code:</b> <b>Lead:</b> <b>Unk Contam Source:</b> <b>Dataload Date:</b> <b>Home Owner:</b> No <b>PI No:</b> 4496 <b>PI Name (Data Miner):</b> DELTA <b>County (Map):</b> <b>Municipality (Map):</b> <b>Zip Code (Map):</b> <b>CEA Date:</b> <b>X Coordinate:</b> <b>Y Coordinate:</b>						

Map Key	Number of Records	Direction	Distance (mi/ft)	Elev/Diff (ft)	Site	DB
---------	-------------------	-----------	------------------	----------------	------	----

**PI Name (Map):**  
**Address (Map):**  
**Address (Data Miner):** 7319 BERGENLINE AVE  
**City (Data Miner):** North Bergen Twp  
**County (Data Miner):** Hudson  
**Coordinate:**  
**Data Source:** Closed Sites with Remediated Contamination

<a href="#">440</a>	1 of 1	W	0.90 / 4,763.62	210.79 / 202	7912 5TH AVENUE 7912 5TH AVE North Bergen Twp NJ	SHWS
---------------------	--------	---	--------------------	-----------------	--	------

<b>Site ID:</b> 608532 <b>Category:</b> <b>Status:</b> <b>Status Dt:</b> <b>NPL Status:</b> <b>NPL Date:</b> <b>Eng Control Status:</b> <b>Eng Control Date:</b> <b>Deed Notice Status:</b> <b>Deed Notice Date:</b> <b>CEA Status:</b> <b>Remediation Level:</b> <b>Remedial L:</b> <b>PI Name (Map):</b> <b>Address (Map):</b> <b>Address (Data Miner):</b> 7912 5TH AVE <b>City (Data Miner):</b> North Bergen Twp <b>County (Data Miner):</b> Hudson <b>Coordinate:</b> <b>Data Source:</b> Closed Sites with Remediated Contamination	<b>Community Code:</b> <b>Lead:</b> <b>Unk Contam Source:</b> <b>Dataload Date:</b> <b>Home Owner:</b> Yes <b>PI No:</b> 766741 <b>PI Name (Data Miner):</b> 7912 5TH AVENUE <b>County (Map):</b> <b>Municipality (Map):</b> <b>Zip Code (Map):</b> <b>CEA Date:</b> <b>X Coordinate:</b> <b>Y Coordinate:</b>
---	--

<a href="#">441</a>	1 of 1	WNW	0.90 / 4,765.49	202.45 / 194	ESTATE OF WALTER HAASE 8915 BERGENWOOD AVE North Bergen Twp NJ	SHWS
---------------------	--------	-----	--------------------	-----------------	--	------

<b>Site ID:</b> 7121 <b>Category:</b> <b>Status:</b> <b>Status Dt:</b> <b>NPL Status:</b> <b>NPL Date:</b> <b>Eng Control Status:</b> <b>Eng Control Date:</b> <b>Deed Notice Status:</b> <b>Deed Notice Date:</b> <b>CEA Status:</b> <b>Remediation Level:</b> <b>Remedial L:</b> <b>PI Name (Map):</b> <b>Address (Map):</b> <b>Address (Data Miner):</b> 8915 BERGENWOOD AVE <b>City (Data Miner):</b> North Bergen Twp <b>County (Data Miner):</b> Hudson <b>Coordinate:</b> <b>Data Source:</b> Closed Sites with Remediated Contamination	<b>Community Code:</b> <b>Lead:</b> <b>Unk Contam Source:</b> <b>Dataload Date:</b> <b>Home Owner:</b> No <b>PI No:</b> 8719 <b>PI Name (Data Miner):</b> ESTATE OF WALTER HAASE <b>County (Map):</b> <b>Municipality (Map):</b> <b>Zip Code (Map):</b> <b>CEA Date:</b> <b>X Coordinate:</b> <b>Y Coordinate:</b>
--	--

<a href="#">442</a>	1 of 1	WSW	0.90 / 4,771.02	229.39 / 221	401 72ND ST 401 72ND ST North Bergen Twp NJ	SHWS
---------------------	--------	-----	--------------------	-----------------	---	------

<b>Site ID:</b> 7046 <b>Community Code:</b>
--

Map Key	Number of Records	Direction	Distance (mi/ft)	Elev/Diff (ft)	Site	DB
<b>Category:</b> <b>Status:</b> <b>Status Dt:</b> <b>NPL Status:</b> <b>NPL Date:</b> <b>Eng Control Status:</b> <b>Eng Control Date:</b> <b>Deed Notice Status:</b> <b>Deed Notice Date:</b> <b>CEA Status:</b> <b>Remediation Level:</b> <b>Remedial L:</b> <b>PI Name (Map):</b> <b>Address (Map):</b> <b>Address (Data Miner):</b> <b>City (Data Miner):</b> <b>County (Data Miner):</b> <b>Coordinate:</b> <b>Data Source:</b>		<b>Direction:</b> <b>Distance (mi/ft):</b>		<b>Elev/Diff (ft):</b> <b>Site:</b>		<b>Lead:</b> <b>Unk Contam Source:</b> <b>Dataload Date:</b> <b>Home Owner:</b> No <b>PI No:</b> G000061385 <b>PI Name (Data Miner):</b> 401 72ND ST <b>County (Map):</b> <b>Municipality (Map):</b> <b>Zip Code (Map):</b> <b>CEA Date:</b> <b>X Coordinate:</b> <b>Y Coordinate:</b>
		401 72ND ST				
		North Bergen Twp				
		Hudson				
		Closed Sites with Remediated Contamination				

<a href="#">443</a>	1 of 1	WSW	0.91 / 4,778.98	241.10 / 232	509 74TH STREET 509 74TH ST North Bergen Twp NJ	SHWS
<b>Site ID:</b> 593287 <b>Category:</b> <b>Status:</b> <b>Status Dt:</b> <b>NPL Status:</b> <b>NPL Date:</b> <b>Eng Control Status:</b> <b>Eng Control Date:</b> <b>Deed Notice Status:</b> <b>Deed Notice Date:</b> <b>CEA Status:</b> <b>Remediation Level:</b> <b>Remedial L:</b> <b>PI Name (Map):</b> <b>Address (Map):</b> <b>Address (Data Miner):</b> <b>City (Data Miner):</b> <b>County (Data Miner):</b> <b>Coordinate:</b> <b>Data Source:</b>		<b>Direction:</b> <b>Distance (mi/ft):</b>		<b>Elev/Diff (ft):</b> <b>Site:</b>		<b>Lead:</b> <b>Unk Contam Source:</b> <b>Dataload Date:</b> <b>Home Owner:</b> Yes <b>PI No:</b> 745210 <b>PI Name (Data Miner):</b> 509 74TH STREET <b>County (Map):</b> <b>Municipality (Map):</b> <b>Zip Code (Map):</b> <b>CEA Date:</b> <b>X Coordinate:</b> <b>Y Coordinate:</b>
		509 74TH ST				
		North Bergen Twp				
		Hudson				
		Closed Sites with Remediated Contamination				

<a href="#">444</a>	1 of 1	NNW	0.91 / 4,779.18	237.78 / 229	408 KENNEDY DRIVE 408 KENNEDY DR Fairview Boro NJ	SHWS
<b>Site ID:</b> 591585 <b>Category:</b> <b>Status:</b> <b>Status Dt:</b> <b>NPL Status:</b> <b>NPL Date:</b> <b>Eng Control Status:</b> <b>Eng Control Date:</b> <b>Deed Notice Status:</b> <b>Deed Notice Date:</b> <b>CEA Status:</b> <b>Remediation Level:</b> <b>Remedial L:</b> <b>PI Name (Map):</b> <b>Address (Map):</b> <b>Address (Data Miner):</b>		<b>Direction:</b> <b>Distance (mi/ft):</b>		<b>Elev/Diff (ft):</b> <b>Site:</b>		<b>Lead:</b> <b>Unk Contam Source:</b> <b>Dataload Date:</b> <b>Home Owner:</b> Yes <b>PI No:</b> 743073 <b>PI Name (Data Miner):</b> 408 KENNEDY DRIVE <b>County (Map):</b> <b>Municipality (Map):</b> <b>Zip Code (Map):</b> <b>CEA Date:</b> <b>X Coordinate:</b> <b>Y Coordinate:</b>
		408 KENNEDY DR				



Map Key	Number of Records	Direction	Distance (mi/ft)	Elev/Diff (ft)	Site	DB
City (Data Miner):		Fairview Boro				
County (Data Miner):		Bergen				
Coordinate:						
Data Source:		Closed Sites with Remediated Contamination				

<a href="#">445</a>	1 of 1	WSW	0.91 / 4,786.34	235.46 / 227	7315 BERGENLINE AVE 7315 BERGENLINE AVE North Bergen Twp NJ	SHWS
Site ID:	688790	Community Code:				
Category:		Lead:				
Status:		Unk Contam Source:				
Status Dt:		Dataload Date:				
NPL Status:		Home Owner:		Yes		
NPL Date:		PI No:		966231		
Eng Control Status:		PI Name (Data Miner):		7315 BERGENLINE AVE		
Eng Control Date:		County (Map):				
Deed Notice Status:		Municipality (Map):				
Deed Notice Date:		Zip Code (Map):				
CEA Status:		CEA Date:				
Remediation Level:		X Coordinate:				
Remedial L:		Y Coordinate:				
PI Name (Map):						
Address (Map):						
Address (Data Miner):	7315 BERGENLINE AVE					
City (Data Miner):	North Bergen Twp					
County (Data Miner):	Hudson					
Coordinate:						
Data Source:	Closed Sites with Remediated Contamination					

<a href="#">446</a>	1 of 1	W	0.91 / 4,790.23	210.68 / 202	1001 80TH ST 1001 80TH ST North Bergen Twp NJ	SHWS
Site ID:	652715	Community Code:				
Category:		Lead:				
Status:		Unk Contam Source:				
Status Dt:		Dataload Date:				
NPL Status:		Home Owner:		Yes		
NPL Date:		PI No:		846135		
Eng Control Status:		PI Name (Data Miner):		1001 80TH ST		
Eng Control Date:		County (Map):				
Deed Notice Status:		Municipality (Map):				
Deed Notice Date:		Zip Code (Map):				
CEA Status:		CEA Date:				
Remediation Level:		X Coordinate:				
Remedial L:		Y Coordinate:				
PI Name (Map):						
Address (Map):						
Address (Data Miner):	1001 80TH ST					
City (Data Miner):	North Bergen Twp					
County (Data Miner):	Hudson					
Coordinate:						
Data Source:	Closed Sites with Remediated Contamination					

<a href="#">447</a>	1 of 1	SW	0.91 / 4,791.09	190.05 / 181	24 69TH STREET 24 69TH ST Guttenberg Town NJ	SHWS
Site ID:	629436	Community Code:				
Category:		Lead:				
Status:		Unk Contam Source:				
Status Dt:		Dataload Date:				

Map Key	Number of Records	Direction	Distance (mi/ft)	Elev/Diff (ft)	Site	DB
NPL Status:					Home Owner:	Yes
NPL Date:					PI No:	804017
Eng Control Status:					PI Name (Data Miner):	24 69TH STREET
Eng Control Date:					County (Map):	
Deed Notice Status:					Municipality (Map):	
Deed Notice Date:					Zip Code (Map):	
CEA Status:					CEA Date:	
Remediation Level:					X Coordinate:	
Remedial L:					Y Coordinate:	
PI Name (Map):						
Address (Map):						
Address (Data Miner):		24 69TH ST				
City (Data Miner):		Guttenberg Town				
County (Data Miner):		Hudson				
Coordinate:						
Data Source:		Closed Sites with Remediated Contamination				

<a href="#">448</a>	1 of 2	SW	0.91 / 4,793.40	198.05 / 189	DAKO LACE CORP 58 69TH ST Guttenberg Town NJ	SHWS
Site ID:		33851			Community Code:	
Category:					Lead:	
Status:					Unk Contam Source:	
Status Dt:					Dataload Date:	
NPL Status:					Home Owner:	No
NPL Date:					PI No:	249193
Eng Control Status:					PI Name (Data Miner):	DAKO LACE CORP
Eng Control Date:					County (Map):	
Deed Notice Status:					Municipality (Map):	
Deed Notice Date:					Zip Code (Map):	
CEA Status:					CEA Date:	
Remediation Level:					X Coordinate:	
Remedial L:					Y Coordinate:	
PI Name (Map):						
Address (Map):						
Address (Data Miner):		58 69TH ST				
City (Data Miner):		Guttenberg Town				
County (Data Miner):		Hudson				
Coordinate:						
Data Source:		Closed Sites with Remediated Contamination				

<a href="#">448</a>	2 of 2	SW	0.91 / 4,793.40	198.05 / 189	LITTLE SCHOLARS PRESCHOOL PROPOSED 58 69TH ST Guttenberg Town NJ	SHWS
Site ID:		33851			Community Code:	
Category:					Lead:	
Status:					Unk Contam Source:	
Status Dt:					Dataload Date:	
NPL Status:					Home Owner:	No
NPL Date:					PI No:	503913
Eng Control Status:					PI Name (Data Miner):	LITTLE SCHOLARS PRESCHOOL PROPOSED
Eng Control Date:					County (Map):	
Deed Notice Status:					Municipality (Map):	
Deed Notice Date:					Zip Code (Map):	
CEA Status:					CEA Date:	
Remediation Level:					X Coordinate:	
Remedial L:					Y Coordinate:	
PI Name (Map):						
Address (Map):						
Address (Data Miner):		58 69TH ST				
City (Data Miner):		Guttenberg Town				

Map Key	Number of Records	Direction	Distance (mi/ft)	Elev/Diff (ft)	Site	DB
<b>County (Data Miner):</b>		Hudson				
<b>Coordinate:</b>						
<b>Data Source:</b>		Closed Sites with Remediated Contamination				

<a href="#">449</a>	1 of 1	WSW	0.91 / 4,797.47	212.37 / 204	320 71ST STREET 320 71ST ST Guttenberg Town NJ	SHWS
<b>Site ID:</b>	575162			<b>Community Code:</b>		
<b>Category:</b>				<b>Lead:</b>		
<b>Status:</b>				<b>Unk Contam Source:</b>		
<b>Status Dt:</b>				<b>Dataload Date:</b>		
<b>NPL Status:</b>				<b>Home Owner:</b>	Yes	
<b>NPL Date:</b>				<b>PI No:</b>	720623	
<b>Eng Control Status:</b>				<b>PI Name (Data Miner):</b>	320 71ST STREET	
<b>Eng Control Date:</b>				<b>County (Map):</b>		
<b>Deed Notice Status:</b>				<b>Municipality (Map):</b>		
<b>Deed Notice Date:</b>				<b>Zip Code (Map):</b>		
<b>CEA Status:</b>				<b>CEA Date:</b>		
<b>Remediation Level:</b>				<b>X Coordinate:</b>		
<b>Remedial L:</b>				<b>Y Coordinate:</b>		
<b>PI Name (Map):</b>						
<b>Address (Map):</b>						
<b>Address (Data Miner):</b>	320 71ST ST					
<b>City (Data Miner):</b>	Guttenberg Town					
<b>County (Data Miner):</b>	Hudson					
<b>Coordinate:</b>						
<b>Data Source:</b>	Closed Sites with Remediated Contamination					

<a href="#">450</a>	1 of 1	W	0.91 / 4,802.30	211.00 / 202	7708 4TH AVENUE 7708 4TH AVE North Bergen Twp NJ	SHWS
<b>Site ID:</b>	649400			<b>Community Code:</b>		
<b>Category:</b>				<b>Lead:</b>		
<b>Status:</b>				<b>Unk Contam Source:</b>		
<b>Status Dt:</b>				<b>Dataload Date:</b>		
<b>NPL Status:</b>				<b>Home Owner:</b>	Yes	
<b>NPL Date:</b>				<b>PI No:</b>	838911	
<b>Eng Control Status:</b>				<b>PI Name (Data Miner):</b>	7708 4TH AVENUE	
<b>Eng Control Date:</b>				<b>County (Map):</b>		
<b>Deed Notice Status:</b>				<b>Municipality (Map):</b>		
<b>Deed Notice Date:</b>				<b>Zip Code (Map):</b>		
<b>CEA Status:</b>				<b>CEA Date:</b>		
<b>Remediation Level:</b>				<b>X Coordinate:</b>		
<b>Remedial L:</b>				<b>Y Coordinate:</b>		
<b>PI Name (Map):</b>						
<b>Address (Map):</b>						
<b>Address (Data Miner):</b>	7708 4TH AVE					
<b>City (Data Miner):</b>	North Bergen Twp					
<b>County (Data Miner):</b>	Hudson					
<b>Coordinate:</b>						
<b>Data Source:</b>	Closed Sites with Remediated Contamination					

<a href="#">451</a>	1 of 1	N	0.91 / 4,803.13	259.22 / 251	308 3RD STREET 308 3RD ST Cliffside Park Boro NJ	SHWS
<b>Site ID:</b>	583275			<b>Community Code:</b>		
<b>Category:</b>				<b>Lead:</b>		
<b>Status:</b>				<b>Unk Contam Source:</b>		
<b>Status Dt:</b>				<b>Dataload Date:</b>		
<b>NPL Status:</b>				<b>Home Owner:</b>	Yes	

Map Key	Number of Records	Direction	Distance (mi/ft)	Elev/Diff (ft)	Site	DB
<b>NPL Date:</b> <b>Eng Control Status:</b> <b>Eng Control Date:</b> <b>Deed Notice Status:</b> <b>Deed Notice Date:</b> <b>CEA Status:</b> <b>Remediation Level:</b> <b>Remedial L:</b> <b>PI Name (Map):</b> <b>Address (Map):</b> <b>Address (Data Miner):</b> <b>City (Data Miner):</b> <b>County (Data Miner):</b> <b>Coordinate:</b> <b>Data Source:</b>						
		308 3RD ST			<b>PI No:</b> 730904 <b>PI Name (Data Miner):</b> 308 3RD STREET <b>County (Map):</b> <b>Municipality (Map):</b> <b>Zip Code (Map):</b> <b>CEA Date:</b> <b>X Coordinate:</b> <b>Y Coordinate:</b>	
		Cliffside Park Boro				
		Bergen				
		Closed Sites with Remediated Contamination				

<a href="#">452</a>	1 of 1	N	0.91 / 4,809.01	257.59 / 249	225 CLIFF STREET 225 CLIFF ST Cliffside Park Boro NJ	SHWS
<b>Site ID:</b> 621879 <b>Category:</b> <b>Status:</b> <b>Status Dt:</b> <b>NPL Status:</b> <b>NPL Date:</b> <b>Eng Control Status:</b> <b>Eng Control Date:</b> <b>Deed Notice Status:</b> <b>Deed Notice Date:</b> <b>CEA Status:</b> <b>Remediation Level:</b> <b>Remedial L:</b> <b>PI Name (Map):</b> <b>Address (Map):</b> <b>Address (Data Miner):</b> <b>City (Data Miner):</b> <b>County (Data Miner):</b> <b>Coordinate:</b> <b>Data Source:</b>						
		225 CLIFF ST			<b>Community Code:</b> <b>Lead:</b> <b>Unk Contam Source:</b> <b>Dataload Date:</b> <b>Home Owner:</b> Yes <b>PI No:</b> 789917 <b>PI Name (Data Miner):</b> 225 CLIFF STREET <b>County (Map):</b> <b>Municipality (Map):</b> <b>Zip Code (Map):</b> <b>CEA Date:</b> <b>X Coordinate:</b> <b>Y Coordinate:</b>	
		Cliffside Park Boro				
		Bergen				
		Closed Sites with Remediated Contamination				

<a href="#">453</a>	1 of 1	W	0.91 / 4,815.37	198.44 / 190	8212 KENNEDY BOULEVARD 8212 KENNEDY BLVD North Bergen Twp NJ	SHWS
<b>Site ID:</b> 441351 <b>Category:</b> <b>Status:</b> <b>Status Dt:</b> <b>NPL Status:</b> <b>NPL Date:</b> <b>Eng Control Status:</b> <b>Eng Control Date:</b> <b>Deed Notice Status:</b> <b>Deed Notice Date:</b> <b>CEA Status:</b> <b>Remediation Level:</b> <b>Remedial L:</b> <b>PI Name (Map):</b> <b>Address (Map):</b> <b>Address (Data Miner):</b> <b>City (Data Miner):</b> <b>County (Data Miner):</b> <b>Coordinate:</b> <b>Data Source:</b>						
		8212 KENNEDY BLVD			<b>Community Code:</b> <b>Lead:</b> <b>Unk Contam Source:</b> <b>Dataload Date:</b> <b>Home Owner:</b> Yes <b>PI No:</b> 554836 <b>PI Name (Data Miner):</b> 8212 KENNEDY BOULEVARD <b>County (Map):</b> <b>Municipality (Map):</b> <b>Zip Code (Map):</b> <b>CEA Date:</b> <b>X Coordinate:</b> <b>Y Coordinate:</b>	
		North Bergen Twp				
		Hudson				
		Closed Sites with Remediated Contamination				

Map Key	Number of Records	Direction	Distance (mi/ft)	Elev/Diff (ft)	Site	DB
<a href="#">454</a>	1 of 1	W	0.91 / 4,816.68	211.09 / 202	7706 4TH AVENUE 7706 4TH AVE North Bergen Twp NJ	SHWS
<b>Site ID:</b> 590049 <b>Category:</b> <b>Status:</b> <b>Status Dt:</b> <b>NPL Status:</b> <b>NPL Date:</b> <b>Eng Control Status:</b> <b>Eng Control Date:</b> <b>Deed Notice Status:</b> <b>Deed Notice Date:</b> <b>CEA Status:</b> <b>Remediation Level:</b> <b>Remedial L:</b> <b>PI Name (Map):</b> <b>Address (Map):</b> <b>Address (Data Miner):</b> <b>City (Data Miner):</b> <b>County (Data Miner):</b> <b>Coordinate:</b> <b>Data Source:</b>		7706 4TH AVE North Bergen Twp Hudson  Closed Sites with Remediated Contamination		<b>Community Code:</b> <b>Lead:</b> <b>Unk Contam Source:</b> <b>Dataload Date:</b> <b>Home Owner:</b> Yes <b>PI No:</b> 740633 <b>PI Name (Data Miner):</b> 7706 4TH AVENUE <b>County (Map):</b> <b>Municipality (Map):</b> <b>Zip Code (Map):</b> <b>CEA Date:</b> <b>X Coordinate:</b> <b>Y Coordinate:</b>		
<a href="#">455</a>	1 of 1	NNE	0.91 / 4,816.92	208.03 / 199	380 ADOLPHUS AVENUE 380 ADOLPHUS AVE Cliffside Park Boro NJ	SHWS
<b>Site ID:</b> 169231 <b>Category:</b> <b>Status:</b> <b>Status Dt:</b> <b>NPL Status:</b> <b>NPL Date:</b> <b>Eng Control Status:</b> <b>Eng Control Date:</b> <b>Deed Notice Status:</b> <b>Deed Notice Date:</b> <b>CEA Status:</b> <b>Remediation Level:</b> <b>Remedial L:</b> <b>PI Name (Map):</b> <b>Address (Map):</b> <b>Address (Data Miner):</b> <b>City (Data Miner):</b> <b>County (Data Miner):</b> <b>Coordinate:</b> <b>Data Source:</b>		380 ADOLPHUS AVE Cliffside Park Boro Bergen  Pending Sites with Confirmed Contamination		<b>Community Code:</b> <b>Lead:</b> <b>Unk Contam Source:</b> <b>Dataload Date:</b> <b>Home Owner:</b> Yes <b>PI No:</b> 222393 <b>PI Name (Data Miner):</b> 380 ADOLPHUS AVENUE <b>County (Map):</b> <b>Municipality (Map):</b> <b>Zip Code (Map):</b> <b>CEA Date:</b> <b>X Coordinate:</b> <b>Y Coordinate:</b>		
<a href="#">456</a>	1 of 1	WSW	0.91 / 4,826.13	236.12 / 227	7300 BERGENLINE AVENUE 7300 BERGENLINE AVE North Bergen Twp NJ	SHWS
<b>Site ID:</b> 194542 <b>Category:</b> <b>Status:</b> <b>Status Dt:</b> <b>NPL Status:</b> <b>NPL Date:</b> <b>Eng Control Status:</b> <b>Eng Control Date:</b>		<b>Community Code:</b> <b>Lead:</b> <b>Unk Contam Source:</b> <b>Dataload Date:</b> <b>Home Owner:</b> Yes <b>PI No:</b> 620356 <b>PI Name (Data Miner):</b> 7300 BERGENLINE AVENUE <b>County (Map):</b>				

Map Key	Number of Records	Direction	Distance (mi/ft)	Elev/Diff (ft)	Site	DB
<b>Deed Notice Status:</b> <b>Deed Notice Date:</b> <b>CEA Status:</b> <b>Remediation Level:</b> <b>Remedial L:</b> <b>PI Name (Map):</b> <b>Address (Map):</b> <b>Address (Data Miner):</b> <b>City (Data Miner):</b> <b>County (Data Miner):</b> <b>Coordinate:</b> <b>Data Source:</b>		7300 BERGENLINE AVE North Bergen Twp Hudson		<b>Municipality (Map):</b> <b>Zip Code (Map):</b> <b>CEA Date:</b> <b>X Coordinate:</b> <b>Y Coordinate:</b>		
Closed Sites with Remediated Contamination						

<a href="#">457</a>	1 of 1	SW	0.91 / 4,826.74	195.68 / 187	OXFORD LABORATORIES INC 68 69TH ST Guttenberg Town NJ	SHWS
<b>Site ID:</b> 7663 <b>Category:</b> <b>Status:</b> <b>Status Dt:</b> <b>NPL Status:</b> <b>NPL Date:</b> <b>Eng Control Status:</b> <b>Eng Control Date:</b> <b>Deed Notice Status:</b> <b>Deed Notice Date:</b> <b>CEA Status:</b> <b>Remediation Level:</b> <b>Remedial L:</b> <b>PI Name (Map):</b> <b>Address (Map):</b> <b>Address (Data Miner):</b> <b>City (Data Miner):</b> <b>County (Data Miner):</b> <b>Coordinate:</b> <b>Data Source:</b>		68 69TH ST Guttenberg Town Hudson		<b>Community Code:</b> <b>Lead:</b> <b>Unk Contam Source:</b> <b>Dataload Date:</b> <b>Home Owner:</b> No <b>PI No:</b> 33091 <b>PI Name (Data Miner):</b> OXFORD LABORATORIES INC <b>County (Map):</b> <b>Municipality (Map):</b> <b>Zip Code (Map):</b> <b>CEA Date:</b> <b>X Coordinate:</b> <b>Y Coordinate:</b>		
Closed Sites with Remediated Contamination						

<a href="#">458</a>	1 of 1	W	0.92 / 4,833.14	211.27 / 203	7707 4TH AVENUE 7707 4TH AVE North Bergen Twp NJ	SHWS
<b>Site ID:</b> 619529 <b>Category:</b> <b>Status:</b> <b>Status Dt:</b> <b>NPL Status:</b> <b>NPL Date:</b> <b>Eng Control Status:</b> <b>Eng Control Date:</b> <b>Deed Notice Status:</b> <b>Deed Notice Date:</b> <b>CEA Status:</b> <b>Remediation Level:</b> <b>Remedial L:</b> <b>PI Name (Map):</b> <b>Address (Map):</b> <b>Address (Data Miner):</b> <b>City (Data Miner):</b> <b>County (Data Miner):</b> <b>Coordinate:</b> <b>Data Source:</b>		7707 4TH AVE North Bergen Twp Hudson		<b>Community Code:</b> <b>Lead:</b> <b>Unk Contam Source:</b> <b>Dataload Date:</b> <b>Home Owner:</b> Yes <b>PI No:</b> 785175 <b>PI Name (Data Miner):</b> 7707 4TH AVENUE <b>County (Map):</b> <b>Municipality (Map):</b> <b>Zip Code (Map):</b> <b>CEA Date:</b> <b>X Coordinate:</b> <b>Y Coordinate:</b>		
Closed Sites with Remediated Contamination						



Map Key	Number of Records	Direction	Distance (mi/ft)	Elev/Diff (ft)	Site	DB
<a href="#">459</a>	1 of 1	N	0.92 / 4,837.15	256.11 / 247	231 CLIFF STREET 231 CLIFF ST Cliffside Park Boro NJ	SHWS

**Site ID:** 593339  
**Category:**  
**Status:**  
**Status Dt:**  
**NPL Status:**  
**NPL Date:**  
**Eng Control Status:**  
**Eng Control Date:**  
**Deed Notice Status:**  
**Deed Notice Date:**  
**CEA Status:**  
**Remediation Level:**  
**Remedial L:**  
**PI Name (Map):**  
**Address (Map):**  
**Address (Data Miner):**  
**City (Data Miner):**  
**County (Data Miner):**  
**Coordinate:**  
**Data Source:**

**Community Code:**  
**Lead:**  
**Unk Contam Source:**  
**Dataload Date:**  
**Home Owner:** Yes  
**PI No:** 745286  
**PI Name (Data Miner):** 231 CLIFF STREET  
**County (Map):**  
**Municipality (Map):**  
**Zip Code (Map):**  
**CEA Date:**  
**X Coordinate:**  
**Y Coordinate:**

231 CLIFF ST  
Cliffside Park Boro  
Bergen

Closed Sites with Remediated Contamination

<a href="#">460</a>	1 of 1	WSW	0.92 / 4,852.44	231.53 / 223	417 72ND STREET 417 72ND ST North Bergen Twp NJ	SHWS
---------------------	--------	-----	--------------------	-----------------	---	------

**Site ID:** 465671  
**Category:**  
**Status:**  
**Status Dt:**  
**NPL Status:**  
**NPL Date:**  
**Eng Control Status:**  
**Eng Control Date:**  
**Deed Notice Status:**  
**Deed Notice Date:**  
**CEA Status:**  
**Remediation Level:**  
**Remedial L:**  
**PI Name (Map):**  
**Address (Map):**  
**Address (Data Miner):**  
**City (Data Miner):**  
**County (Data Miner):**  
**Coordinate:**  
**Data Source:**

**Community Code:**  
**Lead:**  
**Unk Contam Source:**  
**Dataload Date:**  
**Home Owner:** Yes  
**PI No:** 587771  
**PI Name (Data Miner):** 417 72ND STREET  
**County (Map):**  
**Municipality (Map):**  
**Zip Code (Map):**  
**CEA Date:**  
**X Coordinate:**  
**Y Coordinate:**

417 72ND ST  
North Bergen Twp  
Hudson

Closed Sites with Remediated Contamination

<a href="#">461</a>	1 of 1	W	0.92 / 4,864.63	223.33 / 215	808 76TH STREET 808 76TH ST North Bergen Twp NJ	SHWS
---------------------	--------	---	--------------------	-----------------	---	------

**Site ID:** 672484  
**Category:**  
**Status:**  
**Status Dt:**  
**NPL Status:**  
**NPL Date:**  
**Eng Control Status:**  
**Eng Control Date:**  
**Deed Notice Status:**  
**Deed Notice Date:**  
**CEA Status:**

**Community Code:**  
**Lead:**  
**Unk Contam Source:**  
**Dataload Date:**  
**Home Owner:** Yes  
**PI No:** 944617  
**PI Name (Data Miner):** 808 76TH STREET  
**County (Map):**  
**Municipality (Map):**  
**Zip Code (Map):**  
**CEA Date:**

Map Key	Number of Records	Direction	Distance (mi/ft)	Elev/Diff (ft)	Site	DB
<b>Remediation Level:</b> <b>Remedial L:</b> <b>PI Name (Map):</b> <b>Address (Map):</b> <b>Address (Data Miner):</b> 808 76TH ST <b>City (Data Miner):</b> North Bergen Twp <b>County (Data Miner):</b> Hudson <b>Coordinate:</b> <b>Data Source:</b> Closed Sites with Remediated Contamination <b>X Coordinate:</b> <b>Y Coordinate:</b>						
<a href="#">462</a>	1 of 1	NNE	0.92 / 4,866.62	210.76 / 202	384 ADOLPHUS AVE 384 ADOLPHUS AVE Cliffside Park Boro NJ	SHWS
<b>Site ID:</b> 145681 <b>Category:</b> <b>Status:</b> <b>Status Dt:</b> <b>NPL Status:</b> <b>NPL Date:</b> <b>Eng Control Status:</b> <b>Eng Control Date:</b> <b>Deed Notice Status:</b> <b>Deed Notice Date:</b> <b>CEA Status:</b> <b>Remediation Level:</b> <b>Remedial L:</b> <b>PI Name (Map):</b> <b>Address (Map):</b> <b>Address (Data Miner):</b> 384 ADOLPHUS AVE <b>City (Data Miner):</b> Cliffside Park Boro <b>County (Data Miner):</b> Bergen <b>Coordinate:</b> <b>Data Source:</b> Closed Sites with Remediated Contamination <b>Community Code:</b> <b>Lead:</b> <b>Unk Contam Source:</b> <b>Dataload Date:</b> <b>Home Owner:</b> Yes <b>PI No:</b> 192743 <b>PI Name (Data Miner):</b> 384 ADOLPHUS AVE <b>County (Map):</b> <b>Municipality (Map):</b> <b>Zip Code (Map):</b> <b>CEA Date:</b> <b>X Coordinate:</b> <b>Y Coordinate:</b>						
<a href="#">463</a>	1 of 1	NW	0.92 / 4,866.90	209.60 / 201	417 MCKINLEY STREET 417 MCKINLEY ST Fairview Boro NJ	SHWS
<b>Site ID:</b> 606246 <b>Category:</b> <b>Status:</b> <b>Status Dt:</b> <b>NPL Status:</b> <b>NPL Date:</b> <b>Eng Control Status:</b> <b>Eng Control Date:</b> <b>Deed Notice Status:</b> <b>Deed Notice Date:</b> <b>CEA Status:</b> <b>Remediation Level:</b> <b>Remedial L:</b> <b>PI Name (Map):</b> <b>Address (Map):</b> <b>Address (Data Miner):</b> 417 MCKINLEY ST <b>City (Data Miner):</b> Fairview Boro <b>County (Data Miner):</b> Bergen <b>Coordinate:</b> <b>Data Source:</b> Closed Sites with Remediated Contamination <b>Community Code:</b> <b>Lead:</b> <b>Unk Contam Source:</b> <b>Dataload Date:</b> <b>Home Owner:</b> Yes <b>PI No:</b> 763235 <b>PI Name (Data Miner):</b> 417 MCKINLEY STREET <b>County (Map):</b> <b>Municipality (Map):</b> <b>Zip Code (Map):</b> <b>CEA Date:</b> <b>X Coordinate:</b> <b>Y Coordinate:</b>						
<a href="#">464</a>	1 of 1	W	0.92 / 4,868.43	211.87 / 203	7700 4TH AVENUE 7700 4TH AVE North Bergen Twp NJ	SHWS

Map Key	Number of Records	Direction	Distance (mi/ft)	Elev/Diff (ft)	Site	DB
Site ID:	186490				Community Code:	
Category:					Lead:	
Status:					Unk Contam Source:	
Status Dt:					Dataload Date:	
NPL Status:					Home Owner:	Yes
NPL Date:					PI No:	245142
Eng Control Status:					PI Name (Data Miner):	7700 4TH AVENUE
Eng Control Date:					County (Map):	
Deed Notice Status:					Municipality (Map):	
Deed Notice Date:					Zip Code (Map):	
CEA Status:					CEA Date:	
Remediation Level:					X Coordinate:	
Remedial L:					Y Coordinate:	
PI Name (Map):						
Address (Map):						
Address (Data Miner):		7700 4TH AVE				
City (Data Miner):		North Bergen Twp				
County (Data Miner):		Hudson				
Coordinate:						
Data Source:		Closed Sites with Remediated Contamination				

<a href="#">465</a>	1 of 1	WSW	0.92 / 4,872.29	222.75 / 214	334 71ST STREET 334 71ST ST Guttenberg Town NJ	SHWS
---------------------	--------	-----	--------------------	-----------------	--	------

Site ID:	437599				Community Code:	
Category:					Lead:	
Status:					Unk Contam Source:	
Status Dt:					Dataload Date:	
NPL Status:					Home Owner:	Yes
NPL Date:					PI No:	550038
Eng Control Status:					PI Name (Data Miner):	334 71ST STREET
Eng Control Date:					County (Map):	
Deed Notice Status:					Municipality (Map):	
Deed Notice Date:					Zip Code (Map):	
CEA Status:					CEA Date:	
Remediation Level:					X Coordinate:	
Remedial L:					Y Coordinate:	
PI Name (Map):						
Address (Map):						
Address (Data Miner):		334 71ST ST				
City (Data Miner):		Guttenberg Town				
County (Data Miner):		Hudson				
Coordinate:						
Data Source:		Closed Sites with Remediated Contamination				

<a href="#">466</a>	1 of 1	NNE	0.92 / 4,883.27	210.24 / 202	ADOLPHUS & CECELIA AVS - UNKNOWN SOURCE ADOLPHUS AVE Cliffside Park Boro NJ 07010	SHWS
---------------------	--------	-----	--------------------	-----------------	--	------

Site ID:	492672				Community Code:	0206
Category:	2				Lead:	PUB FUNDED
Status:	Active				Unk Contam Source:	Yes
Status Dt:	22-Apr-2014				Dataload Date:	24-Mar-2022
NPL Status:					Home Owner:	No
NPL Date:					PI No:	621120
Eng Control Status:					PI Name (Data Miner):	ADOLPHUS & CECELIA AVS - UNKNOWN SOURCE
Eng Control Date:					County (Map):	Bergen
Deed Notice Status:					Municipality (Map):	Cliffside Park Boro
Deed Notice Date:					Zip Code (Map):	07010
CEA Status:					CEA Date:	
Remediation Level:	C3				X Coordinate:	633944.0

Map Key	Number of Records	Direction	Distance (mi/ft)	Elev/Diff (ft)	Site	DB
<b>Remedial L:</b> <b>PI Name (Map):</b> <b>Address (Map):</b> <b>Address (Data Miner):</b> <b>City (Data Miner):</b> <b>County (Data Miner):</b> <b>Coordinate:</b> <b>Data Source:</b>				<b>Y Coordinate:</b> 722661.0		
		ADOLPHUS & CECELIA AVS - UNKNOWN SOURCE				
		ADOLPHUS AVE				
		ADOLPHUS AVE				
		Cliffside Park Boro				
		Bergen				
		NJ State Plane (NAD83) - USFEET				
		Active Sites with Confirmed Contamination; Known Contaminated Site List for New Jersey (Map)				
<a href="#">467</a>	1 of 1	NE	0.93 / 4,904.54	6.97 / -2	EDGEWATER SEWAGE TREATMENT PLANT 520 RIVER RD Edgewater Boro NJ	SHWS
<b>Site ID:</b>	14401			<b>Community Code:</b>		
<b>Category:</b>				<b>Lead:</b>		
<b>Status:</b>				<b>Unk Contam Source:</b>		
<b>Status Dt:</b>				<b>Dataload Date:</b>		
<b>NPL Status:</b>				<b>Home Owner:</b>	No	
<b>NPL Date:</b>				<b>PI No:</b>	15898	
<b>Eng Control Status:</b>				<b>PI Name (Data Miner):</b>	EDGEWATER SEWAGE TREATMENT PLANT	
<b>Eng Control Date:</b>				<b>County (Map):</b>		
<b>Deed Notice Status:</b>				<b>Municipality (Map):</b>		
<b>Deed Notice Date:</b>				<b>Zip Code (Map):</b>		
<b>CEA Status:</b>				<b>CEA Date:</b>		
<b>Remediation Level:</b>				<b>X Coordinate:</b>		
<b>Remedial L:</b>				<b>Y Coordinate:</b>		
<b>PI Name (Map):</b>						
<b>Address (Map):</b>						
<b>Address (Data Miner):</b>		520 RIVER RD				
<b>City (Data Miner):</b>		Edgewater Boro				
<b>County (Data Miner):</b>		Bergen				
<b>Coordinate:</b>						
<b>Data Source:</b>		Closed Sites with Remediated Contamination				
<a href="#">468</a>	1 of 1	WNW	0.93 / 4,917.43	181.67 / 173	1139 89TH STREET 1139 89TH ST North Bergen Twp NJ	SHWS
<b>Site ID:</b>	662688			<b>Community Code:</b>		
<b>Category:</b>				<b>Lead:</b>		
<b>Status:</b>				<b>Unk Contam Source:</b>		
<b>Status Dt:</b>				<b>Dataload Date:</b>		
<b>NPL Status:</b>				<b>Home Owner:</b>	Yes	
<b>NPL Date:</b>				<b>PI No:</b>	923991	
<b>Eng Control Status:</b>				<b>PI Name (Data Miner):</b>	1139 89TH STREET	
<b>Eng Control Date:</b>				<b>County (Map):</b>		
<b>Deed Notice Status:</b>				<b>Municipality (Map):</b>		
<b>Deed Notice Date:</b>				<b>Zip Code (Map):</b>		
<b>CEA Status:</b>				<b>CEA Date:</b>		
<b>Remediation Level:</b>				<b>X Coordinate:</b>		
<b>Remedial L:</b>				<b>Y Coordinate:</b>		
<b>PI Name (Map):</b>						
<b>Address (Map):</b>						
<b>Address (Data Miner):</b>		1139 89TH ST				
<b>City (Data Miner):</b>		North Bergen Twp				
<b>County (Data Miner):</b>		Hudson				
<b>Coordinate:</b>						
<b>Data Source:</b>		Closed Sites with Remediated Contamination				
<a href="#">469</a>	1 of 1	N	0.93 / 4,920.70	257.91 / 249	243 CLIFF STREET 243 CLIFF ST Cliffside Park Boro NJ	SHWS

Map Key	Number of Records	Direction	Distance (mi/ft)	Elev/Diff (ft)	Site	DB
Site ID:	184415				Community Code:	
Category:					Lead:	
Status:					Unk Contam Source:	
Status Dt:					Dataload Date:	
NPL Status:					Home Owner:	Yes
NPL Date:					PI No:	241220
Eng Control Status:					PI Name (Data Miner):	243 CLIFF STREET
Eng Control Date:					County (Map):	
Deed Notice Status:					Municipality (Map):	
Deed Notice Date:					Zip Code (Map):	
CEA Status:					CEA Date:	
Remediation Level:					X Coordinate:	
Remedial L:					Y Coordinate:	
PI Name (Map):						
Address (Map):						
Address (Data Miner):		243 CLIFF ST				
City (Data Miner):		Cliffside Park Boro				
County (Data Miner):		Bergen				
Coordinate:						
Data Source:		Closed Sites with Remediated Contamination				

[470](#) 1 of 1 **NNW** 0.93 / 4,921.15 266.68 / 258 **OUR LADY OF GRACE CHURCH** **SHWS**  
**395 399 DELANO PL**  
**Fairview Boro NJ**

Site ID:	55795				Community Code:	
Category:					Lead:	
Status:					Unk Contam Source:	
Status Dt:					Dataload Date:	
NPL Status:					Home Owner:	Yes
NPL Date:					PI No:	27172
Eng Control Status:					PI Name (Data Miner):	OUR LADY OF GRACE CHURCH
Eng Control Date:					County (Map):	
Deed Notice Status:					Municipality (Map):	
Deed Notice Date:					Zip Code (Map):	
CEA Status:					CEA Date:	
Remediation Level:					X Coordinate:	
Remedial L:					Y Coordinate:	
PI Name (Map):						
Address (Map):						
Address (Data Miner):		395 399 DELANO PL				
City (Data Miner):		Fairview Boro				
County (Data Miner):		Bergen				
Coordinate:						
Data Source:		Closed Sites with Remediated Contamination				

[471](#) 1 of 1 **NW** 0.93 / 4,924.92 200.38 / 192 **7 8TH STREET** **SHWS**  
**7 8TH ST**  
**Fairview Boro NJ**

Site ID:	184772				Community Code:	
Category:					Lead:	
Status:					Unk Contam Source:	
Status Dt:					Dataload Date:	
NPL Status:					Home Owner:	Yes
NPL Date:					PI No:	241742
Eng Control Status:					PI Name (Data Miner):	7 8TH STREET
Eng Control Date:					County (Map):	
Deed Notice Status:					Municipality (Map):	
Deed Notice Date:					Zip Code (Map):	
CEA Status:					CEA Date:	
Remediation Level:					X Coordinate:	
Remedial L:					Y Coordinate:	
PI Name (Map):						

Map Key	Number of Records	Direction	Distance (mi/ft)	Elev/Diff (ft)	Site	DB
---------	-------------------	-----------	------------------	----------------	------	----

**Address (Map):**  
**Address (Data Miner):** 7 8TH ST  
**City (Data Miner):** Fairview Boro  
**County (Data Miner):** Bergen  
**Coordinate:**  
**Data Source:** Pending Sites with Confirmed Contamination

<a href="#">472</a>	1 of 1	WSW	0.93 / 4,926.04	209.71 / 201	300 70TH STREET 300 70TH ST Guttenberg Town NJ	SHWS
---------------------	--------	-----	--------------------	-----------------	--	------

<b>Site ID:</b> 353613 <b>Category:</b> <b>Status:</b> <b>Status Dt:</b> <b>NPL Status:</b> <b>NPL Date:</b> <b>Eng Control Status:</b> <b>Eng Control Date:</b> <b>Deed Notice Status:</b> <b>Deed Notice Date:</b> <b>CEA Status:</b> <b>Remediation Level:</b> <b>Remedial L:</b> <b>PI Name (Map):</b> <b>Address (Map):</b> <b>Address (Data Miner):</b> 300 70TH ST <b>City (Data Miner):</b> Guttenberg Town <b>County (Data Miner):</b> Hudson <b>Coordinate:</b> <b>Data Source:</b> Closed Sites with Remediated Contamination	<b>Community Code:</b> <b>Lead:</b> <b>Unk Contam Source:</b> <b>Dataload Date:</b> <b>Home Owner:</b> Yes <b>PI No:</b> 436434 <b>PI Name (Data Miner):</b> 300 70TH STREET <b>County (Map):</b> <b>Municipality (Map):</b> <b>Zip Code (Map):</b> <b>CEA Date:</b> <b>X Coordinate:</b> <b>Y Coordinate:</b>
---	--

<a href="#">473</a>	1 of 1	SW	0.93 / 4,930.97	193.63 / 185	129 133 69TH STREET 129 133 69TH ST Guttenberg Town NJ	SHWS
---------------------	--------	----	--------------------	-----------------	--	------

<b>Site ID:</b> 192893 <b>Category:</b> <b>Status:</b> <b>Status Dt:</b> <b>NPL Status:</b> <b>NPL Date:</b> <b>Eng Control Status:</b> <b>Eng Control Date:</b> <b>Deed Notice Status:</b> <b>Deed Notice Date:</b> <b>CEA Status:</b> <b>Remediation Level:</b> <b>Remedial L:</b> <b>PI Name (Map):</b> <b>Address (Map):</b> <b>Address (Data Miner):</b> 129 133 69TH ST <b>City (Data Miner):</b> Guttenberg Town <b>County (Data Miner):</b> Hudson <b>Coordinate:</b> <b>Data Source:</b> Closed Sites with Remediated Contamination	<b>Community Code:</b> <b>Lead:</b> <b>Unk Contam Source:</b> <b>Dataload Date:</b> <b>Home Owner:</b> Yes <b>PI No:</b> 253341 <b>PI Name (Data Miner):</b> 129 133 69TH STREET <b>County (Map):</b> <b>Municipality (Map):</b> <b>Zip Code (Map):</b> <b>CEA Date:</b> <b>X Coordinate:</b> <b>Y Coordinate:</b>
---	--

<a href="#">474</a>	1 of 1	SW	0.93 / 4,936.10	202.88 / 194	6815 PARK AVENUE 6815 PARK AVE Guttenberg Town NJ	SHWS
---------------------	--------	----	--------------------	-----------------	---	------

<b>Site ID:</b> 585948 <b>Category:</b>	<b>Community Code:</b> <b>Lead:</b>
--	--



Map Key	Number of Records	Direction	Distance (mi/ft)	Elev/Diff (ft)	Site	DB
---------	-------------------	-----------	------------------	----------------	------	----

<b>Status:</b>					<b>Unk Contam Source:</b>	
<b>Status Dt:</b>					<b>Dataload Date:</b>	
<b>NPL Status:</b>					<b>Home Owner:</b>	Yes
<b>NPL Date:</b>					<b>PI No:</b>	734246
<b>Eng Control Status:</b>					<b>PI Name (Data Miner):</b>	6815 PARK AVENUE
<b>Eng Control Date:</b>					<b>County (Map):</b>	
<b>Deed Notice Status:</b>					<b>Municipality (Map):</b>	
<b>Deed Notice Date:</b>					<b>Zip Code (Map):</b>	
<b>CEA Status:</b>					<b>CEA Date:</b>	
<b>Remediation Level:</b>					<b>X Coordinate:</b>	
<b>Remedial L:</b>					<b>Y Coordinate:</b>	
<b>PI Name (Map):</b>						
<b>Address (Map):</b>						
<b>Address (Data Miner):</b>		6815 PARK AVE				
<b>City (Data Miner):</b>		Guttenberg Town				
<b>County (Data Miner):</b>		Hudson				
<b>Coordinate:</b>						
<b>Data Source:</b>		Closed Sites with Remediated Contamination				

<a href="#">475</a>	1 of 1	WNW	0.94 / 4,943.91	177.47 / 169	1141 89TH STREET 1141 89TH ST North Bergen Twp NJ	SHWS
---------------------	--------	-----	--------------------	-----------------	---	------

<b>Site ID:</b>	474837				<b>Community Code:</b>	
<b>Category:</b>					<b>Lead:</b>	
<b>Status:</b>					<b>Unk Contam Source:</b>	
<b>Status Dt:</b>					<b>Dataload Date:</b>	
<b>NPL Status:</b>					<b>Home Owner:</b>	Yes
<b>NPL Date:</b>					<b>PI No:</b>	598939
<b>Eng Control Status:</b>					<b>PI Name (Data Miner):</b>	1141 89TH STREET
<b>Eng Control Date:</b>					<b>County (Map):</b>	
<b>Deed Notice Status:</b>					<b>Municipality (Map):</b>	
<b>Deed Notice Date:</b>					<b>Zip Code (Map):</b>	
<b>CEA Status:</b>					<b>CEA Date:</b>	
<b>Remediation Level:</b>					<b>X Coordinate:</b>	
<b>Remedial L:</b>					<b>Y Coordinate:</b>	
<b>PI Name (Map):</b>						
<b>Address (Map):</b>						
<b>Address (Data Miner):</b>		1141 89TH ST				
<b>City (Data Miner):</b>		North Bergen Twp				
<b>County (Data Miner):</b>		Hudson				
<b>Coordinate:</b>						
<b>Data Source:</b>		Closed Sites with Remediated Contamination				

<a href="#">476</a>	1 of 1	W	0.94 / 4,944.01	210.34 / 202	7806 5TH AVENUE 7806 5TH AVE North Bergen Twp NJ	SHWS
---------------------	--------	---	--------------------	-----------------	--	------

<b>Site ID:</b>	167036				<b>Community Code:</b>	
<b>Category:</b>					<b>Lead:</b>	
<b>Status:</b>					<b>Unk Contam Source:</b>	
<b>Status Dt:</b>					<b>Dataload Date:</b>	
<b>NPL Status:</b>					<b>Home Owner:</b>	Yes
<b>NPL Date:</b>					<b>PI No:</b>	219611
<b>Eng Control Status:</b>					<b>PI Name (Data Miner):</b>	7806 5TH AVENUE
<b>Eng Control Date:</b>					<b>County (Map):</b>	
<b>Deed Notice Status:</b>					<b>Municipality (Map):</b>	
<b>Deed Notice Date:</b>					<b>Zip Code (Map):</b>	
<b>CEA Status:</b>					<b>CEA Date:</b>	
<b>Remediation Level:</b>					<b>X Coordinate:</b>	
<b>Remedial L:</b>					<b>Y Coordinate:</b>	
<b>PI Name (Map):</b>						
<b>Address (Map):</b>						
<b>Address (Data Miner):</b>		7806 5TH AVE				
<b>City (Data Miner):</b>		North Bergen Twp				

Map Key	Number of Records	Direction	Distance (mi/ft)	Elev/Diff (ft)	Site	DB
<b>County (Data Miner):</b>		Hudson				
<b>Coordinate:</b>						
<b>Data Source:</b>		Pending Sites with Confirmed Contamination				
<a href="#">477</a>	1 of 1	WSW	0.94 / 4,956.29	211.27 / 203	305 307 70TH STREET 305 307 70TH ST Guttenberg Town NJ	SHWS
<b>Site ID:</b>	487578			<b>Community Code:</b>		
<b>Category:</b>				<b>Lead:</b>		
<b>Status:</b>				<b>Unk Contam Source:</b>		
<b>Status Dt:</b>				<b>Dataload Date:</b>		
<b>NPL Status:</b>				<b>Home Owner:</b>	Yes	
<b>NPL Date:</b>				<b>PI No:</b>	614935	
<b>Eng Control Status:</b>				<b>PI Name (Data Miner):</b>	305 307 70TH STREET	
<b>Eng Control Date:</b>				<b>County (Map):</b>		
<b>Deed Notice Status:</b>				<b>Municipality (Map):</b>		
<b>Deed Notice Date:</b>				<b>Zip Code (Map):</b>		
<b>CEA Status:</b>				<b>CEA Date:</b>		
<b>Remediation Level:</b>				<b>X Coordinate:</b>		
<b>Remedial L:</b>				<b>Y Coordinate:</b>		
<b>PI Name (Map):</b>						
<b>Address (Map):</b>						
<b>Address (Data Miner):</b>	305 307 70TH ST					
<b>City (Data Miner):</b>	Guttenberg Town					
<b>County (Data Miner):</b>	Hudson					
<b>Coordinate:</b>						
<b>Data Source:</b>	Closed Sites with Remediated Contamination					
<a href="#">478</a>	1 of 1	SW	0.94 / 4,962.85	188.35 / 180	143 69TH ST 143 69TH ST Guttenberg Town NJ	SHWS
<b>Site ID:</b>	74569			<b>Community Code:</b>		
<b>Category:</b>				<b>Lead:</b>		
<b>Status:</b>				<b>Unk Contam Source:</b>		
<b>Status Dt:</b>				<b>Dataload Date:</b>		
<b>NPL Status:</b>				<b>Home Owner:</b>	No	
<b>NPL Date:</b>				<b>PI No:</b>	G000039923	
<b>Eng Control Status:</b>				<b>PI Name (Data Miner):</b>	143 69TH ST	
<b>Eng Control Date:</b>				<b>County (Map):</b>		
<b>Deed Notice Status:</b>				<b>Municipality (Map):</b>		
<b>Deed Notice Date:</b>				<b>Zip Code (Map):</b>		
<b>CEA Status:</b>				<b>CEA Date:</b>		
<b>Remediation Level:</b>				<b>X Coordinate:</b>		
<b>Remedial L:</b>				<b>Y Coordinate:</b>		
<b>PI Name (Map):</b>						
<b>Address (Map):</b>						
<b>Address (Data Miner):</b>	143 69TH ST					
<b>City (Data Miner):</b>	Guttenberg Town					
<b>County (Data Miner):</b>	Hudson					
<b>Coordinate:</b>						
<b>Data Source:</b>	Closed Sites with Remediated Contamination					
<a href="#">479</a>	1 of 1	SSW	0.94 / 4,977.93	125.55 / 117	GALAXY TOWERS CONDO ASSOCIATION 7000 BOULEVARD EAST Guttenberg Town NJ 07093	SHWS
<b>Site ID:</b>	35134			<b>Community Code:</b>	0903	
<b>Category:</b>	1			<b>Lead:</b>	POST-REM	
<b>Status:</b>	Active - Post Rem			<b>Unk Contam Source:</b>	No	
<b>Status Dt:</b>				<b>Dataload Date:</b>	24-Mar-2022	

Map Key	Number of Records	Direction	Distance (mi/ft)	Elev/Diff (ft)	Site	DB
---------	-------------------	-----------	------------------	----------------	------	----

**NPL Status:**  
**NPL Date:**  
**Eng Control Status:**  
**Eng Control Date:**  
**Deed Notice Status:**  
**Deed Notice Date:**  
**CEA Status:**  
**Remediation Level:**  
**Remedial L:**  
**PI Name (Map):**  
**Address (Map):**  
**Address (Data Miner):**  
**City (Data Miner):**  
**County (Data Miner):**  
**Coordinate:**  
**Data Source:**

**Home Owner:**  
**PI No:** 021294  
**PI Name (Data Miner):**  
**County (Map):** Hudson  
**Municipality (Map):** Guttenberg Town  
**Zip Code (Map):** 07093  
**CEA Date:**  
**X Coordinate:** 630503.0  
**Y Coordinate:** 713290.0

GALAXY TOWERS CONDO ASSOCIATION  
 7000 BOULEVARD EAST

NJ State Plane (NAD83) - USFEET  
 Known Contaminated Site List for New Jersey (Map)

<a href="#">480</a>	1 of 1	WSW	0.94 / 4,986.63	237.75 / 229	NEW JERSEY BELL 7200 BERGENLINE AVE North Bergen Twp NJ	SHWS
---------------------	--------	-----	--------------------	-----------------	---	------

**Site ID:** 7128  
**Category:**  
**Status:**  
**Status Dt:**  
**NPL Status:**  
**NPL Date:**  
**Eng Control Status:**  
**Eng Control Date:**  
**Deed Notice Status:**  
**Deed Notice Date:**  
**CEA Status:**  
**Remediation Level:**  
**Remedial L:**  
**PI Name (Map):**  
**Address (Map):**  
**Address (Data Miner):**  
**City (Data Miner):**  
**County (Data Miner):**  
**Coordinate:**  
**Data Source:**

**Community Code:**  
**Lead:**  
**Unk Contam Source:**  
**Dataload Date:**  
**Home Owner:** No  
**PI No:** 8044  
**PI Name (Data Miner):** NEW JERSEY BELL  
**County (Map):**  
**Municipality (Map):**  
**Zip Code (Map):**  
**CEA Date:**  
**X Coordinate:**  
**Y Coordinate:**

7200 BERGENLINE AVE  
 North Bergen Twp  
 Hudson

Closed Sites with Remediated Contamination

<a href="#">481</a>	1 of 1	W	0.95 / 4,989.69	235.00 / 226	7429 3RD AVENUE 7429 3RD AVE North Bergen Twp NJ	SHWS
---------------------	--------	---	--------------------	-----------------	--	------

**Site ID:** 592651  
**Category:**  
**Status:**  
**Status Dt:**  
**NPL Status:**  
**NPL Date:**  
**Eng Control Status:**  
**Eng Control Date:**  
**Deed Notice Status:**  
**Deed Notice Date:**  
**CEA Status:**  
**Remediation Level:**  
**Remedial L:**  
**PI Name (Map):**  
**Address (Map):**  
**Address (Data Miner):**  
**City (Data Miner):**  
**County (Data Miner):**  
**Coordinate:**

**Community Code:**  
**Lead:**  
**Unk Contam Source:**  
**Dataload Date:**  
**Home Owner:** Yes  
**PI No:** 744382  
**PI Name (Data Miner):** 7429 3RD AVENUE  
**County (Map):**  
**Municipality (Map):**  
**Zip Code (Map):**  
**CEA Date:**  
**X Coordinate:**  
**Y Coordinate:**

7429 3RD AVE  
 North Bergen Twp  
 Hudson

Map Key	Number of Records	Direction	Distance (mi/ft)	Elev/Diff (ft)	Site	DB
<b>Data Source:</b>		Closed Sites with Remediated Contamination				
<a href="#">482</a>	1 of 1	W	0.95 / 4,990.41	214.00 / 205	7914 KENNEY BOULEVARD 7914 KENNEDY BLVD North Bergen Twp NJ	SHWS
<b>Site ID:</b>	568681				<b>Community Code:</b>	
<b>Category:</b>					<b>Lead:</b>	
<b>Status:</b>					<b>Unk Contam Source:</b>	
<b>Status Dt:</b>					<b>Dataload Date:</b>	
<b>NPL Status:</b>					<b>Home Owner:</b>	Yes
<b>NPL Date:</b>					<b>PI No:</b>	712358
<b>Eng Control Status:</b>					<b>PI Name (Data Miner):</b>	7914 KENNEY BOULEVARD
<b>Eng Control Date:</b>					<b>County (Map):</b>	
<b>Deed Notice Status:</b>					<b>Municipality (Map):</b>	
<b>Deed Notice Date:</b>					<b>Zip Code (Map):</b>	
<b>CEA Status:</b>					<b>CEA Date:</b>	
<b>Remediation Level:</b>					<b>X Coordinate:</b>	
<b>Remedial L:</b>					<b>Y Coordinate:</b>	
<b>PI Name (Map):</b>						
<b>Address (Map):</b>						
<b>Address (Data Miner):</b>	7914 KENNEDY BLVD					
<b>City (Data Miner):</b>	North Bergen Twp					
<b>County (Data Miner):</b>	Hudson					
<b>Coordinate:</b>						
<b>Data Source:</b>	Closed Sites with Remediated Contamination					
<a href="#">483</a>	1 of 1	SW	0.95 / 5,001.74	202.95 / 194	6809-11 PARK AVENUE 6809 11 PARK AVE Guttenberg Town NJ 07093	SHWS
<b>Site ID:</b>	614686				<b>Community Code:</b>	0903
<b>Category:</b>	0				<b>Lead:</b>	UHOT
<b>Status:</b>	Active				<b>Unk Contam Source:</b>	No
<b>Status Dt:</b>	23-Apr-2018				<b>Dataload Date:</b>	24-Mar-2022
<b>NPL Status:</b>					<b>Home Owner:</b>	Yes
<b>NPL Date:</b>					<b>PI No:</b>	777624
<b>Eng Control Status:</b>					<b>PI Name (Data Miner):</b>	6809-11 PARK AVENUE
<b>Eng Control Date:</b>					<b>County (Map):</b>	Hudson
<b>Deed Notice Status:</b>					<b>Municipality (Map):</b>	Guttenberg Town
<b>Deed Notice Date:</b>					<b>Zip Code (Map):</b>	07093
<b>CEA Status:</b>					<b>CEA Date:</b>	
<b>Remediation Level:</b>	C1				<b>X Coordinate:</b>	629387.0
<b>Remedial L:</b>					<b>Y Coordinate:</b>	713724.0
<b>PI Name (Map):</b>	6809-11 PARK AVENUE					
<b>Address (Map):</b>	6809-11 PARK AVE					
<b>Address (Data Miner):</b>	6809 11 PARK AVE					
<b>City (Data Miner):</b>	Guttenberg Town					
<b>County (Data Miner):</b>	Hudson					
<b>Coordinate:</b>	NJ State Plane (NAD83) - USFEET					
<b>Data Source:</b>	Active Sites with Confirmed Contamination; Known Contaminated Site List for New Jersey (Map)					
<a href="#">484</a>	1 of 1	WSW	0.95 / 5,006.96	228.31 / 220	TONY'S AUTOMOTIVE SERVICE 7012 PALISADE AVE Guttenberg Town NJ	SHWS
<b>Site ID:</b>	7662				<b>Community Code:</b>	
<b>Category:</b>					<b>Lead:</b>	
<b>Status:</b>					<b>Unk Contam Source:</b>	
<b>Status Dt:</b>					<b>Dataload Date:</b>	
<b>NPL Status:</b>					<b>Home Owner:</b>	No
<b>NPL Date:</b>					<b>PI No:</b>	1101
<b>Eng Control Status:</b>					<b>PI Name (Data Miner):</b>	TONY'S AUTOMOTIVE SERVICE

Map Key	Number of Records	Direction	Distance (mi/ft)	Elev/Diff (ft)	Site	DB
<b>Eng Control Date:</b> <b>Deed Notice Status:</b> <b>Deed Notice Date:</b> <b>CEA Status:</b> <b>Remediation Level:</b> <b>Remedial L:</b> <b>PI Name (Map):</b> <b>Address (Map):</b> <b>Address (Data Miner):</b> <b>City (Data Miner):</b> <b>County (Data Miner):</b> <b>Coordinate:</b> <b>Data Source:</b>		7012 PALISADE AVE Guttenberg Town Hudson			<b>County (Map):</b> <b>Municipality (Map):</b> <b>Zip Code (Map):</b> <b>CEA Date:</b> <b>X Coordinate:</b> <b>Y Coordinate:</b>	
Closed Sites with Remediated Contamination						

<a href="#">485</a>	1 of 1	WSW	0.95 / 5,013.66	235.34 / 227	Y P REALTY INC 435 72ND ST North Bergen Twp NJ	SHWS
<b>Site ID:</b> 17190 <b>Category:</b> <b>Status:</b> <b>Status Dt:</b> <b>NPL Status:</b> <b>NPL Date:</b> <b>Eng Control Status:</b> <b>Eng Control Date:</b> <b>Deed Notice Status:</b> <b>Deed Notice Date:</b> <b>CEA Status:</b> <b>Remediation Level:</b> <b>Remedial L:</b> <b>PI Name (Map):</b> <b>Address (Map):</b> <b>Address (Data Miner):</b> <b>City (Data Miner):</b> <b>County (Data Miner):</b> <b>Coordinate:</b> <b>Data Source:</b>		435 72ND ST North Bergen Twp Hudson			<b>Community Code:</b> <b>Lead:</b> <b>Unk Contam Source:</b> <b>Dataload Date:</b> <b>Home Owner:</b> No <b>PI No:</b> 451252 <b>PI Name (Data Miner):</b> Y P REALTY INC <b>County (Map):</b> <b>Municipality (Map):</b> <b>Zip Code (Map):</b> <b>CEA Date:</b> <b>X Coordinate:</b> <b>Y Coordinate:</b>	
Closed Sites with Remediated Contamination						

<a href="#">486</a>	1 of 2	N	0.95 / 5,016.48	258.36 / 250	226 JERSEY AVENUE 226 JERSEY AVE Cliffside Park Boro NJ	DSHW
<b>Site ID:</b> 230232 <b>Site ID 2:</b> <b>Category:</b> <b>Status:</b> <b>Status Dt:</b> <b>CEA Status:</b> <b>CEA Date:</b> <b>Deed Notice Status:</b> <b>Deed Notice Date:</b> <b>Eng Control Status:</b> <b>Eng Control Date:</b> <b>NPL Status:</b> <b>NPL Date:</b> <b>Remediation Level:</b> <b>Remedial L:</b> <b>Lead:</b> <b>Unk Contam Source:</b> <b>Community Code:</b> <b>Global ID:</b> <b>Coordinate:</b> <b>PI Name (Data Miner):</b> <b>PI Name (MAP):</b>		226 JERSEY AVENUE			<b>PI No:</b> 301281 <b>X Coordinate:</b> <b>Y Coordinate:</b> <b>Home Owner:</b> Yes <b>Address (Data Miner):</b> 226 JERSEY AVE <b>City (Data Miner):</b> Cliffside Park Boro <b>County (Data Miner):</b> Bergen <b>Address (MAP):</b> <b>Municipality (MAP):</b> <b>County:</b> <b>Zip Code:</b> <b>Point X:</b> <b>Point Y:</b> <b>Latitude:</b> 40.8169881195 <b>Longitude:</b> -73.9915967227 <b>X Coord No :</b> 632835 <b>Y Coord No:</b> 722932 <b>Object ID:</b>	

Map Key	Number of Records	Direction	Distance (mi/ft)	Elev/Diff (ft)	Site	DB
<b>Record Date:</b>		25-NOV-2013				
<b>Original Source:</b>		KCS				
<b>Data Source:</b>		Active				

<a href="#">486</a>	2 of 2	N	0.95 / 5,016.48	258.36 / 250	226 JERSEY AVENUE 226 JERSEY AVE Cliffside Park Boro NJ 07010	SHWS
---------------------	--------	---	--------------------	-----------------	---	------

<b>Site ID:</b>	230232	<b>Community Code:</b>	0206
<b>Category:</b>	0	<b>Lead:</b>	
<b>Status:</b>	Active	<b>Unk Contam Source:</b>	No
<b>Status Dt:</b>	16-Oct-2014	<b>Dataload Date:</b>	24-Mar-2022
<b>NPL Status:</b>		<b>Home Owner:</b>	
<b>NPL Date:</b>		<b>PI No:</b>	301281
<b>Eng Control Status:</b>		<b>PI Name (Data Miner):</b>	
<b>Eng Control Date:</b>		<b>County (Map):</b>	Bergen
<b>Deed Notice Status:</b>		<b>Municipality (Map):</b>	Cliffside Park Boro
<b>Deed Notice Date:</b>		<b>Zip Code (Map):</b>	07010
<b>CEA Status:</b>		<b>CEA Date:</b>	
<b>Remediation Level:</b>	C1	<b>X Coordinate:</b>	632805.0
<b>Remedial L:</b>		<b>Y Coordinate:</b>	722906.0
<b>PI Name (Map):</b>	226 JERSEY AVENUE		
<b>Address (Map):</b>	226 JERSEY AVE		
<b>Address (Data Miner):</b>			
<b>City (Data Miner):</b>			
<b>County (Data Miner):</b>			
<b>Coordinate:</b>	NJ State Plane (NAD83) - USFEET		
<b>Data Source:</b>	Known Contaminated Site List for New Jersey (Map)		

<a href="#">487</a>	1 of 1	WNW	0.95 / 5,019.01	183.34 / 175	1205 88TH ST 1205 88TH ST North Bergen Twp NJ	SHWS
---------------------	--------	-----	--------------------	-----------------	---	------

<b>Site ID:</b>	87596	<b>Community Code:</b>	
<b>Category:</b>		<b>Lead:</b>	
<b>Status:</b>		<b>Unk Contam Source:</b>	
<b>Status Dt:</b>		<b>Dataload Date:</b>	
<b>NPL Status:</b>		<b>Home Owner:</b>	No
<b>NPL Date:</b>		<b>PI No:</b>	G000061265
<b>Eng Control Status:</b>		<b>PI Name (Data Miner):</b>	1205 88TH ST
<b>Eng Control Date:</b>		<b>County (Map):</b>	
<b>Deed Notice Status:</b>		<b>Municipality (Map):</b>	
<b>Deed Notice Date:</b>		<b>Zip Code (Map):</b>	
<b>CEA Status:</b>		<b>CEA Date:</b>	
<b>Remediation Level:</b>		<b>X Coordinate:</b>	
<b>Remedial L:</b>		<b>Y Coordinate:</b>	
<b>PI Name (Map):</b>			
<b>Address (Map):</b>			
<b>Address (Data Miner):</b>	1205 88TH ST		
<b>City (Data Miner):</b>	North Bergen Twp		
<b>County (Data Miner):</b>	Hudson		
<b>Coordinate:</b>			
<b>Data Source:</b>	Closed Sites with Remediated Contamination		

<a href="#">488</a>	1 of 1	NNW	0.95 / 5,023.25	217.89 / 209	422 KENNEDY DRIVE 422 KENNEDY DR Fairview Boro NJ	SHWS
---------------------	--------	-----	--------------------	-----------------	---	------

<b>Site ID:</b>	259511	<b>Community Code:</b>	
<b>Category:</b>		<b>Lead:</b>	
<b>Status:</b>		<b>Unk Contam Source:</b>	
<b>Status Dt:</b>		<b>Dataload Date:</b>	
<b>NPL Status:</b>		<b>Home Owner:</b>	Yes



Map Key	Number of Records	Direction	Distance (mi/ft)	Elev/Diff (ft)	Site	DB
<b>NPL Date:</b> <b>Eng Control Status:</b> <b>Eng Control Date:</b> <b>Deed Notice Status:</b> <b>Deed Notice Date:</b> <b>CEA Status:</b> <b>Remediation Level:</b> <b>Remedial L:</b> <b>PI Name (Map):</b> <b>Address (Map):</b> <b>Address (Data Miner):</b> <b>City (Data Miner):</b> <b>County (Data Miner):</b> <b>Coordinate:</b> <b>Data Source:</b>					<b>PI No:</b> 332463 <b>PI Name (Data Miner):</b> 422 KENNEDY DRIVE <b>County (Map):</b> <b>Municipality (Map):</b> <b>Zip Code (Map):</b> <b>CEA Date:</b> <b>X Coordinate:</b> <b>Y Coordinate:</b>	
		422 KENNEDY DR				
		Fairview Boro				
		Bergen				
		Pending Sites with Confirmed Contamination				

<a href="#">489</a>	1 of 1	W	0.95 / 5,038.80	233.24 / 225	7412 3RD AVENUE 7412 3RD AVE North Bergen Twp NJ	SHWS
<b>Site ID:</b>	223527				<b>Community Code:</b>	
<b>Category:</b>					<b>Lead:</b>	
<b>Status:</b>					<b>Unk Contam Source:</b>	
<b>Status Dt:</b>					<b>Dataload Date:</b>	
<b>NPL Status:</b>					<b>Home Owner:</b> Yes	
<b>NPL Date:</b>					<b>PI No:</b> 291868	
<b>Eng Control Status:</b>					<b>PI Name (Data Miner):</b> 7412 3RD AVENUE	
<b>Eng Control Date:</b>					<b>County (Map):</b>	
<b>Deed Notice Status:</b>					<b>Municipality (Map):</b>	
<b>Deed Notice Date:</b>					<b>Zip Code (Map):</b>	
<b>CEA Status:</b>					<b>CEA Date:</b>	
<b>Remediation Level:</b>					<b>X Coordinate:</b>	
<b>Remedial L:</b>					<b>Y Coordinate:</b>	
<b>PI Name (Map):</b>						
<b>Address (Map):</b>						
<b>Address (Data Miner):</b>	7412 3RD AVE					
<b>City (Data Miner):</b>	North Bergen Twp					
<b>County (Data Miner):</b>	Hudson					
<b>Coordinate:</b>						
<b>Data Source:</b>	Closed Sites with Remediated Contamination					

<a href="#">490</a>	1 of 1	W	0.96 / 5,047.96	214.03 / 205	900 76TH STREET 900 76TH ST North Bergen Twp NJ	SHWS
<b>Site ID:</b>	357436				<b>Community Code:</b>	
<b>Category:</b>					<b>Lead:</b>	
<b>Status:</b>					<b>Unk Contam Source:</b>	
<b>Status Dt:</b>					<b>Dataload Date:</b>	
<b>NPL Status:</b>					<b>Home Owner:</b> Yes	
<b>NPL Date:</b>					<b>PI No:</b> 441397	
<b>Eng Control Status:</b>					<b>PI Name (Data Miner):</b> 900 76TH STREET	
<b>Eng Control Date:</b>					<b>County (Map):</b>	
<b>Deed Notice Status:</b>					<b>Municipality (Map):</b>	
<b>Deed Notice Date:</b>					<b>Zip Code (Map):</b>	
<b>CEA Status:</b>					<b>CEA Date:</b>	
<b>Remediation Level:</b>					<b>X Coordinate:</b>	
<b>Remedial L:</b>					<b>Y Coordinate:</b>	
<b>PI Name (Map):</b>						
<b>Address (Map):</b>						
<b>Address (Data Miner):</b>	900 76TH ST					
<b>City (Data Miner):</b>	North Bergen Twp					
<b>County (Data Miner):</b>	Hudson					
<b>Coordinate:</b>						
<b>Data Source:</b>	Closed Sites with Remediated Contamination					

Map Key	Number of Records	Direction	Distance (mi/ft)	Elev/Diff (ft)	Site	DB
<a href="#">491</a>	1 of 1	WSW	0.96 / 5,048.11	254.95 / 246	600 73RD STREET 600 73RD ST North Bergen Twp NJ	SHWS
<b>Site ID:</b> 597080 <b>Category:</b> <b>Status:</b> <b>Status Dt:</b> <b>NPL Status:</b> <b>NPL Date:</b> <b>Eng Control Status:</b> <b>Eng Control Date:</b> <b>Deed Notice Status:</b> <b>Deed Notice Date:</b> <b>CEA Status:</b> <b>Remediation Level:</b> <b>Remedial L:</b> <b>PI Name (Map):</b> <b>Address (Map):</b> <b>Address (Data Miner):</b> <b>City (Data Miner):</b> <b>County (Data Miner):</b> <b>Coordinate:</b> <b>Data Source:</b>		600 73RD ST North Bergen Twp Hudson  Closed Sites with Remediated Contamination		<b>Community Code:</b> <b>Lead:</b> <b>Unk Contam Source:</b> <b>Dataload Date:</b> <b>Home Owner:</b> Yes <b>PI No:</b> 750249 <b>PI Name (Data Miner):</b> 600 73RD STREET <b>County (Map):</b> <b>Municipality (Map):</b> <b>Zip Code (Map):</b> <b>CEA Date:</b> <b>X Coordinate:</b> <b>Y Coordinate:</b>		
<a href="#">492</a>	1 of 1	WSW	0.96 / 5,051.97	250.86 / 242	511 73RD STREET 511 73RD ST North Bergen Twp NJ	SHWS
<b>Site ID:</b> 79553 <b>Category:</b> <b>Status:</b> <b>Status Dt:</b> <b>NPL Status:</b> <b>NPL Date:</b> <b>Eng Control Status:</b> <b>Eng Control Date:</b> <b>Deed Notice Status:</b> <b>Deed Notice Date:</b> <b>CEA Status:</b> <b>Remediation Level:</b> <b>Remedial L:</b> <b>PI Name (Map):</b> <b>Address (Map):</b> <b>Address (Data Miner):</b> <b>City (Data Miner):</b> <b>County (Data Miner):</b> <b>Coordinate:</b> <b>Data Source:</b>		511 73RD ST North Bergen Twp Hudson  Closed Sites with Remediated Contamination		<b>Community Code:</b> <b>Lead:</b> <b>Unk Contam Source:</b> <b>Dataload Date:</b> <b>Home Owner:</b> No <b>PI No:</b> G000038008 <b>PI Name (Data Miner):</b> 511 73RD STREET <b>County (Map):</b> <b>Municipality (Map):</b> <b>Zip Code (Map):</b> <b>CEA Date:</b> <b>X Coordinate:</b> <b>Y Coordinate:</b>		
<a href="#">493</a>	1 of 1	WSW	0.96 / 5,067.91	228.68 / 220	420 71ST STREET 420 71ST ST North Bergen Twp NJ	SHWS
<b>Site ID:</b> 594358 <b>Category:</b> <b>Status:</b> <b>Status Dt:</b> <b>NPL Status:</b> <b>NPL Date:</b> <b>Eng Control Status:</b> <b>Eng Control Date:</b>					<b>Community Code:</b> <b>Lead:</b> <b>Unk Contam Source:</b> <b>Dataload Date:</b> <b>Home Owner:</b> Yes <b>PI No:</b> 746672 <b>PI Name (Data Miner):</b> 420 71ST STREET <b>County (Map):</b>	

Map Key	Number of Records	Direction	Distance (mi/ft)	Elev/Diff (ft)	Site	DB
<b>Deed Notice Status:</b>				<b>Municipality (Map):</b>		
<b>Deed Notice Date:</b>				<b>Zip Code (Map):</b>		
<b>CEA Status:</b>				<b>CEA Date:</b>		
<b>Remediation Level:</b>				<b>X Coordinate:</b>		
<b>Remedial L:</b>				<b>Y Coordinate:</b>		
<b>PI Name (Map):</b>						
<b>Address (Map):</b>						
<b>Address (Data Miner):</b>		420 71ST ST				
<b>City (Data Miner):</b>		North Bergen Twp				
<b>County (Data Miner):</b>		Hudson				
<b>Coordinate:</b>						
<b>Data Source:</b>		Closed Sites with Remediated Contamination				

[494](#) 1 of 1 W 0.96 / 5,068.00 213.48 / 205 8005 KENNEDY BOULEVARD 8005 KENNEDY BLVD North Bergen Twp NJ SHWS

**Site ID:** 532834  
**Category:**  
**Status:**  
**Status Dt:**  
**NPL Status:**  
**NPL Date:**  
**Eng Control Status:**  
**Eng Control Date:**  
**Deed Notice Status:**  
**Deed Notice Date:**  
**CEA Status:**  
**Remediation Level:**  
**Remedial L:**  
**PI Name (Map):**  
**Address (Map):**  
**Address (Data Miner):** 8005 KENNEDY BLVD  
**City (Data Miner):** North Bergen Twp  
**County (Data Miner):** Hudson  
**Coordinate:**  
**Data Source:** Closed Sites with Remediated Contamination

**Community Code:**  
**Lead:**  
**Unk Contam Source:**  
**Dataload Date:**  
**Home Owner:** Yes  
**PI No:** 668949  
**PI Name (Data Miner):** 8005 KENNEDY BOULEVARD  
**County (Map):**  
**Municipality (Map):**  
**Zip Code (Map):**  
**CEA Date:**  
**X Coordinate:**  
**Y Coordinate:**

[495](#) 1 of 1 NNE 0.96 / 5,073.88 218.39 / 210 46 CECELIA AVENUE 46 CECELIA AVE Cliffside Park Boro NJ SHWS

**Site ID:** 463547  
**Category:**  
**Status:**  
**Status Dt:**  
**NPL Status:**  
**NPL Date:**  
**Eng Control Status:**  
**Eng Control Date:**  
**Deed Notice Status:**  
**Deed Notice Date:**  
**CEA Status:**  
**Remediation Level:**  
**Remedial L:**  
**PI Name (Map):**  
**Address (Map):**  
**Address (Data Miner):** 46 CECELIA AVE  
**City (Data Miner):** Cliffside Park Boro  
**County (Data Miner):** Bergen  
**Coordinate:**  
**Data Source:** Closed Sites with Remediated Contamination

**Community Code:**  
**Lead:**  
**Unk Contam Source:**  
**Dataload Date:**  
**Home Owner:** Yes  
**PI No:** 584828  
**PI Name (Data Miner):** 46 CECELIA AVENUE  
**County (Map):**  
**Municipality (Map):**  
**Zip Code (Map):**  
**CEA Date:**  
**X Coordinate:**  
**Y Coordinate:**

Map Key	Number of Records	Direction	Distance (mi/ft)	Elev/Diff (ft)	Site	DB
<a href="#">496</a>	1 of 1	WNW	0.96 / 5,078.33	177.69 / 169	1211 88TH STREET 1211 88TH ST North Bergen Twp NJ	SHWS

**Site ID:** 608309  
**Category:**  
**Status:**  
**Status Dt:**  
**NPL Status:**  
**NPL Date:**  
**Eng Control Status:**  
**Eng Control Date:**  
**Deed Notice Status:**  
**Deed Notice Date:**  
**CEA Status:**  
**Remediation Level:**  
**Remedial L:**  
**PI Name (Map):**  
**Address (Map):**  
**Address (Data Miner):**  
**City (Data Miner):**  
**County (Data Miner):**  
**Coordinate:**  
**Data Source:**

**Community Code:**  
**Lead:**  
**Unk Contam Source:**  
**Dataload Date:**  
**Home Owner:** Yes  
**PI No:** 766311  
**PI Name (Data Miner):** 1211 88TH STREET  
**County (Map):**  
**Municipality (Map):**  
**Zip Code (Map):**  
**CEA Date:**  
**X Coordinate:**  
**Y Coordinate:**

1211 88TH ST  
North Bergen Twp  
Hudson

Closed Sites with Remediated Contamination

<a href="#">497</a>	1 of 1	NNE	0.96 / 5,089.72	221.50 / 213	381 GORGE ROAD 381 GORGE RD Cliffside Park Boro NJ	SHWS
---------------------	--------	-----	-----------------	--------------	--	------

**Site ID:** 521033  
**Category:**  
**Status:**  
**Status Dt:**  
**NPL Status:**  
**NPL Date:**  
**Eng Control Status:**  
**Eng Control Date:**  
**Deed Notice Status:**  
**Deed Notice Date:**  
**CEA Status:**  
**Remediation Level:**  
**Remedial L:**  
**PI Name (Map):**  
**Address (Map):**  
**Address (Data Miner):**  
**City (Data Miner):**  
**County (Data Miner):**  
**Coordinate:**  
**Data Source:**

**Community Code:**  
**Lead:**  
**Unk Contam Source:**  
**Dataload Date:**  
**Home Owner:** Yes  
**PI No:** 654389  
**PI Name (Data Miner):** 381 GORGE ROAD  
**County (Map):**  
**Municipality (Map):**  
**Zip Code (Map):**  
**CEA Date:**  
**X Coordinate:**  
**Y Coordinate:**

381 GORGE RD  
Cliffside Park Boro  
Bergen

Closed Sites with Remediated Contamination

<a href="#">498</a>	1 of 1	NNE	0.96 / 5,090.49	184.87 / 176	15 EDGEWATER ROAD 15 EDGEWATER RD Cliffside Park Boro NJ	SHWS
---------------------	--------	-----	-----------------	--------------	--	------

**Site ID:** 452689  
**Category:**  
**Status:**  
**Status Dt:**  
**NPL Status:**  
**NPL Date:**  
**Eng Control Status:**  
**Eng Control Date:**  
**Deed Notice Status:**  
**Deed Notice Date:**  
**CEA Status:**

**Community Code:**  
**Lead:**  
**Unk Contam Source:**  
**Dataload Date:**  
**Home Owner:** Yes  
**PI No:** 569419  
**PI Name (Data Miner):** 15 EDGEWATER ROAD  
**County (Map):**  
**Municipality (Map):**  
**Zip Code (Map):**  
**CEA Date:**

Map Key	Number of Records	Direction	Distance (mi/ft)	Elev/Diff (ft)	Site	DB
<b>Remediation Level:</b> <b>Remedial L:</b> <b>PI Name (Map):</b> <b>Address (Map):</b> <b>Address (Data Miner):</b> 15 EDGEWATER RD <b>City (Data Miner):</b> Cliffside Park Boro <b>County (Data Miner):</b> Bergen <b>Coordinate:</b> <b>Data Source:</b> Closed Sites with Remediated Contamination						
<a href="#">499</a>	1 of 1	NNW	0.97 / 5,107.56	269.04 / 260	233 5TH STREET 233 5TH ST Fairview Boro NJ	SHWS
<b>Site ID:</b> 476940 <b>Category:</b> <b>Status:</b> <b>Status Dt:</b> <b>NPL Status:</b> <b>NPL Date:</b> <b>Eng Control Status:</b> <b>Eng Control Date:</b> <b>Deed Notice Status:</b> <b>Deed Notice Date:</b> <b>CEA Status:</b> <b>Remediation Level:</b> <b>Remedial L:</b> <b>PI Name (Map):</b> <b>Address (Map):</b> <b>Address (Data Miner):</b> 233 5TH ST <b>City (Data Miner):</b> Fairview Boro <b>County (Data Miner):</b> Bergen <b>Coordinate:</b> <b>Data Source:</b> Closed Sites with Remediated Contamination						
<b>Community Code:</b> <b>Lead:</b> <b>Unk Contam Source:</b> <b>Dataload Date:</b> <b>Home Owner:</b> Yes <b>PI No:</b> 601600 <b>PI Name (Data Miner):</b> 233 5TH STREET <b>County (Map):</b> <b>Municipality (Map):</b> <b>Zip Code (Map):</b> <b>CEA Date:</b> <b>X Coordinate:</b> <b>Y Coordinate:</b>						
<a href="#">500</a>	1 of 1	NNE	0.97 / 5,117.33	214.85 / 206	54 CECILIA AVENUE 54 CECELIA AVE Cliffside Park Boro NJ	SHWS
<b>Site ID:</b> 415352 <b>Category:</b> <b>Status:</b> <b>Status Dt:</b> <b>NPL Status:</b> <b>NPL Date:</b> <b>Eng Control Status:</b> <b>Eng Control Date:</b> <b>Deed Notice Status:</b> <b>Deed Notice Date:</b> <b>CEA Status:</b> <b>Remediation Level:</b> <b>Remedial L:</b> <b>PI Name (Map):</b> <b>Address (Map):</b> <b>Address (Data Miner):</b> 54 CECELIA AVE <b>City (Data Miner):</b> Cliffside Park Boro <b>County (Data Miner):</b> Bergen <b>Coordinate:</b> <b>Data Source:</b> Closed Sites with Remediated Contamination						
<b>Community Code:</b> <b>Lead:</b> <b>Unk Contam Source:</b> <b>Dataload Date:</b> <b>Home Owner:</b> Yes <b>PI No:</b> 520593 <b>PI Name (Data Miner):</b> 54 CECILIA AVENUE <b>County (Map):</b> <b>Municipality (Map):</b> <b>Zip Code (Map):</b> <b>CEA Date:</b> <b>X Coordinate:</b> <b>Y Coordinate:</b>						
<a href="#">501</a>	1 of 1	WSW	0.97 / 5,118.81	254.19 / 246	521-523 73RD STREET 521 523 73RD ST North Bergen Twp NJ	SHWS

Map Key	Number of Records	Direction	Distance (mi/ft)	Elev/Diff (ft)	Site	DB
Site ID:	217651				Community Code:	
Category:					Lead:	
Status:					Unk Contam Source:	
Status Dt:					Dataload Date:	
NPL Status:					Home Owner:	Yes
NPL Date:					PI No:	284199
Eng Control Status:					PI Name (Data Miner):	521-523 73RD STREET
Eng Control Date:					County (Map):	
Deed Notice Status:					Municipality (Map):	
Deed Notice Date:					Zip Code (Map):	
CEA Status:					CEA Date:	
Remediation Level:					X Coordinate:	
Remedial L:					Y Coordinate:	
PI Name (Map):						
Address (Map):						
Address (Data Miner):		521 523 73RD ST				
City (Data Miner):		North Bergen Twp				
County (Data Miner):		Hudson				
Coordinate:						
Data Source:		Closed Sites with Remediated Contamination				

<a href="#">502</a>	1 of 1	WSW	0.97 / 5,124.26	203.23 / 195	224 69TH STREET 224 69TH ST Guttenberg Town NJ	SHWS
Site ID:	219771				Community Code:	
Category:					Lead:	
Status:					Unk Contam Source:	
Status Dt:					Dataload Date:	
NPL Status:					Home Owner:	Yes
NPL Date:					PI No:	286855
Eng Control Status:					PI Name (Data Miner):	224 69TH STREET
Eng Control Date:					County (Map):	
Deed Notice Status:					Municipality (Map):	
Deed Notice Date:					Zip Code (Map):	
CEA Status:					CEA Date:	
Remediation Level:					X Coordinate:	
Remedial L:					Y Coordinate:	
PI Name (Map):						
Address (Map):						
Address (Data Miner):		224 69TH ST				
City (Data Miner):		Guttenberg Town				
County (Data Miner):		Hudson				
Coordinate:						
Data Source:		Closed Sites with Remediated Contamination				

<a href="#">503</a>	1 of 1	SW	0.97 / 5,127.75	201.48 / 193	SEIFERTS PHARMACY 6801 PARK AVE Guttenberg Town NJ	SHWS
Site ID:	195029				Community Code:	
Category:					Lead:	
Status:					Unk Contam Source:	
Status Dt:					Dataload Date:	
NPL Status:					Home Owner:	Yes
NPL Date:					PI No:	648425
Eng Control Status:					PI Name (Data Miner):	SEIFERTS PHARMACY
Eng Control Date:					County (Map):	
Deed Notice Status:					Municipality (Map):	
Deed Notice Date:					Zip Code (Map):	
CEA Status:					CEA Date:	
Remediation Level:					X Coordinate:	
Remedial L:					Y Coordinate:	
PI Name (Map):						



Map Key	Number of Records	Direction	Distance (mi/ft)	Elev/Diff (ft)	Site	DB
---------	-------------------	-----------	------------------	----------------	------	----

**Address (Map):**  
**Address (Data Miner):** 6801 PARK AVE  
**City (Data Miner):** Guttenberg Town  
**County (Data Miner):** Hudson  
**Coordinate:**  
**Data Source:** Closed Sites with Remediated Contamination

<a href="#">504</a>	1 of 1	WSW	0.97 / 5,132.58	204.90 / 196	226 69TH STREET 226 69TH ST Guttenberg Town NJ	SHWS
---------------------	--------	-----	--------------------	-----------------	--	------

<b>Site ID:</b> 493293 <b>Category:</b> <b>Status:</b> <b>Status Dt:</b> <b>NPL Status:</b> <b>NPL Date:</b> <b>Eng Control Status:</b> <b>Eng Control Date:</b> <b>Deed Notice Status:</b> <b>Deed Notice Date:</b> <b>CEA Status:</b> <b>Remediation Level:</b> <b>Remedial L:</b> <b>PI Name (Map):</b> <b>Address (Map):</b> <b>Address (Data Miner):</b> 226 69TH ST <b>City (Data Miner):</b> Guttenberg Town <b>County (Data Miner):</b> Hudson <b>Coordinate:</b> <b>Data Source:</b> Closed Sites with Remediated Contamination	<b>Community Code:</b> <b>Lead:</b> <b>Unk Contam Source:</b> <b>Dataload Date:</b> <b>Home Owner:</b> Yes <b>PI No:</b> 621846 <b>PI Name (Data Miner):</b> 226 69TH STREET <b>County (Map):</b> <b>Municipality (Map):</b> <b>Zip Code (Map):</b> <b>CEA Date:</b> <b>X Coordinate:</b> <b>Y Coordinate:</b>
---	--

<a href="#">505</a>	1 of 2	SSW	0.98 / 5,163.28	30.37 / 22	6400 RIVER RD WEST NEW YORK TOWN NJ 07093-5103	RE EVAL
---------------------	--------	-----	--------------------	---------------	--	---------

**PI ID:** 014350  
**Status:** Assigned to RPIU. Under Investigation.  
**Category:** Non-Homeowner  
**Site Name:** WNY SEWAGE TREATMENT PLANT  
**County:** HUDSON

<a href="#">505</a>	2 of 2	SSW	0.98 / 5,163.28	30.37 / 22	NORTH HUDSON SEWERAGE AUTHORITY 6400 RIVER RD West New York Town NJ	SHWS
---------------------	--------	-----	--------------------	---------------	--	------

<b>Site ID:</b> 6845 <b>Category:</b> <b>Status:</b> <b>Status Dt:</b> <b>NPL Status:</b> <b>NPL Date:</b> <b>Eng Control Status:</b> <b>Eng Control Date:</b> <b>Deed Notice Status:</b> <b>Deed Notice Date:</b> <b>CEA Status:</b> <b>Remediation Level:</b> <b>Remedial L:</b> <b>PI Name (Map):</b> <b>Address (Map):</b>	<b>Community Code:</b> <b>Lead:</b> <b>Unk Contam Source:</b> <b>Dataload Date:</b> <b>Home Owner:</b> No <b>PI No:</b> 14350 <b>PI Name (Data Miner):</b> NORTH HUDSON SEWERAGE AUTHORITY <b>County (Map):</b> <b>Municipality (Map):</b> <b>Zip Code (Map):</b> <b>CEA Date:</b> <b>X Coordinate:</b> <b>Y Coordinate:</b>
--	--

Map Key	Number of Records	Direction	Distance (mi/ft)	Elev/Diff (ft)	Site	DB
<b>Address (Data Miner):</b>		6400 RIVER RD				
<b>City (Data Miner):</b>		West New York Town				
<b>County (Data Miner):</b>		Hudson				
<b>Coordinate:</b>						
<b>Data Source:</b>		Closed Sites with Remediated Contamination				

<a href="#">506</a>	1 of 1	SW	0.98 / 5,169.40	200.88 / 192	85 68TH STREET 85 68TH ST Guttenberg Town NJ 07093	SHWS
---------------------	--------	----	--------------------	-----------------	--	------

**Site ID:** 650891  
**Category:** 0  
**Status:** Active  
**Status Dt:** 27-Feb-2020  
**NPL Status:**  
**NPL Date:**  
**Eng Control Status:**  
**Eng Control Date:**  
**Deed Notice Status:**  
**Deed Notice Date:**  
**CEA Status:**  
**Remediation Level:** C1  
**Remedial L:**  
**PI Name (Map):** 85 68TH STREET  
**Address (Map):** 85 68TH ST  
**Address (Data Miner):**  
**City (Data Miner):**  
**County (Data Miner):**  
**Coordinate:** NJ State Plane (NAD83) - USFEET  
**Data Source:** Known Contaminated Site List for New Jersey (Map)

**Community Code:** 0903  
**Lead:**  
**Unk Contam Source:** No  
**Dataload Date:** 24-Mar-2022  
**Home Owner:**  
**PI No:** 841949  
**PI Name (Data Miner):**  
**County (Map):** Hudson  
**Municipality (Map):** Guttenberg Town  
**Zip Code (Map):** 07093  
**CEA Date:**  
**X Coordinate:** 629423.0  
**Y Coordinate:** 713465.0

<a href="#">507</a>	1 of 1	W	0.98 / 5,187.77	219.32 / 211	7421 4TH AVENUE 7421 4TH AVE North Bergen Twp NJ	SHWS
---------------------	--------	---	--------------------	-----------------	--	------

**Site ID:** 521161  
**Category:**  
**Status:**  
**Status Dt:**  
**NPL Status:**  
**NPL Date:**  
**Eng Control Status:**  
**Eng Control Date:**  
**Deed Notice Status:**  
**Deed Notice Date:**  
**CEA Status:**  
**Remediation Level:**  
**Remedial L:**  
**PI Name (Map):**  
**Address (Map):** 7421 4TH AVE  
**Address (Data Miner):** 7421 4TH AVE  
**City (Data Miner):** North Bergen Twp  
**County (Data Miner):** Hudson  
**Coordinate:**  
**Data Source:** Closed Sites with Remediated Contamination

**Community Code:**  
**Lead:**  
**Unk Contam Source:**  
**Dataload Date:**  
**Home Owner:** Yes  
**PI No:** 654531  
**PI Name (Data Miner):** 7421 4TH AVENUE  
**County (Map):**  
**Municipality (Map):**  
**Zip Code (Map):**  
**CEA Date:**  
**X Coordinate:**  
**Y Coordinate:**

<a href="#">508</a>	1 of 1	WSW	0.98 / 5,187.78	207.92 / 199	SHENOUDA & COMPANY LLC 231 69TH ST Guttenberg Town NJ	SHWS
---------------------	--------	-----	--------------------	-----------------	---	------

**Site ID:** 178472  
**Category:**  
**Status:**

**Community Code:**  
**Lead:**  
**Unk Contam Source:**

Map Key	Number of Records	Direction	Distance (mi/ft)	Elev/Diff (ft)	Site	DB
<b>Status Dt:</b>				<b>Dataload Date:</b>		
<b>NPL Status:</b>				<b>Home Owner:</b>		Yes
<b>NPL Date:</b>				<b>PI No:</b>		233899
<b>Eng Control Status:</b>				<b>PI Name (Data Miner):</b>		SHENOUDA & COMPANY LLC
<b>Eng Control Date:</b>				<b>County (Map):</b>		
<b>Deed Notice Status:</b>				<b>Municipality (Map):</b>		
<b>Deed Notice Date:</b>				<b>Zip Code (Map):</b>		
<b>CEA Status:</b>				<b>CEA Date:</b>		
<b>Remediation Level:</b>				<b>X Coordinate:</b>		
<b>Remedial L:</b>				<b>Y Coordinate:</b>		
<b>PI Name (Map):</b>						
<b>Address (Map):</b>						
<b>Address (Data Miner):</b>		231 69TH ST				
<b>City (Data Miner):</b>		Guttenberg Town				
<b>County (Data Miner):</b>		Hudson				
<b>Coordinate:</b>						
<b>Data Source:</b>		Closed Sites with Remediated Contamination				

<a href="#">509</a>	1 of 1	WNW	0.98 / 5,187.95	175.83 / 167	HORACE MANN ELEMENTARY 1215 83RD ST North Bergen Twp NJ	SHWS
<b>Site ID:</b>		7060		<b>Community Code:</b>		
<b>Category:</b>				<b>Lead:</b>		
<b>Status:</b>				<b>Unk Contam Source:</b>		
<b>Status Dt:</b>				<b>Dataload Date:</b>		
<b>NPL Status:</b>				<b>Home Owner:</b>		No
<b>NPL Date:</b>				<b>PI No:</b>		26494
<b>Eng Control Status:</b>				<b>PI Name (Data Miner):</b>		HORACE MANN ELEMENTARY
<b>Eng Control Date:</b>				<b>County (Map):</b>		
<b>Deed Notice Status:</b>				<b>Municipality (Map):</b>		
<b>Deed Notice Date:</b>				<b>Zip Code (Map):</b>		
<b>CEA Status:</b>				<b>CEA Date:</b>		
<b>Remediation Level:</b>				<b>X Coordinate:</b>		
<b>Remedial L:</b>				<b>Y Coordinate:</b>		
<b>PI Name (Map):</b>						
<b>Address (Map):</b>						
<b>Address (Data Miner):</b>		1215 83RD ST				
<b>City (Data Miner):</b>		North Bergen Twp				
<b>County (Data Miner):</b>		Hudson				
<b>Coordinate:</b>						
<b>Data Source:</b>		Closed Sites with Remediated Contamination				

<a href="#">510</a>	1 of 1	WNW	0.98 / 5,197.73	166.55 / 158	1217 85TH STREET 1217 85TH ST North Bergen Twp NJ	SHWS
<b>Site ID:</b>		658289		<b>Community Code:</b>		
<b>Category:</b>				<b>Lead:</b>		
<b>Status:</b>				<b>Unk Contam Source:</b>		
<b>Status Dt:</b>				<b>Dataload Date:</b>		
<b>NPL Status:</b>				<b>Home Owner:</b>		Yes
<b>NPL Date:</b>				<b>PI No:</b>		906998
<b>Eng Control Status:</b>				<b>PI Name (Data Miner):</b>		1217 85TH STREET
<b>Eng Control Date:</b>				<b>County (Map):</b>		
<b>Deed Notice Status:</b>				<b>Municipality (Map):</b>		
<b>Deed Notice Date:</b>				<b>Zip Code (Map):</b>		
<b>CEA Status:</b>				<b>CEA Date:</b>		
<b>Remediation Level:</b>				<b>X Coordinate:</b>		
<b>Remedial L:</b>				<b>Y Coordinate:</b>		
<b>PI Name (Map):</b>						
<b>Address (Map):</b>						
<b>Address (Data Miner):</b>		1217 85TH ST				
<b>City (Data Miner):</b>		North Bergen Twp				
<b>County (Data Miner):</b>		Hudson				

Map Key	Number of Records	Direction	Distance (mi/ft)	Elev/Diff (ft)	Site	DB
---------	-------------------	-----------	------------------	----------------	------	----

Coordinate:  
Data Source: Closed Sites with Remediated Contamination

<a href="#">511</a>	1 of 1	SSW	0.99 / 5,210.17	8.48 / 0	<b>BUILDING 2 @ PORT IMPERIAL SOUTH</b> <b>200 AVE @ PORT IMPERIAL</b> <b>Weehawken Twp NJ 07086</b>	<b>SHWS</b>
---------------------	--------	-----	--------------------	-------------	--	-------------

<b>Site ID:</b>	614732	<b>Community Code:</b>	0911
<b>Category:</b>	1	<b>Lead:</b>	LSRP
<b>Status:</b>	Active	<b>Unk Contam Source:</b>	No
<b>Status Dt:</b>	23-Apr-2018	<b>Dataload Date:</b>	24-Mar-2022
<b>NPL Status:</b>		<b>Home Owner:</b>	No
<b>NPL Date:</b>		<b>PI No:</b>	777723
<b>Eng Control Status:</b>		<b>PI Name (Data Miner):</b>	BUILDING 2 @ PORT IMPERIAL SOUTH
<b>Eng Control Date:</b>		<b>County (Map):</b>	Hudson
<b>Deed Notice Status:</b>		<b>Municipality (Map):</b>	Weehawken Twp
<b>Deed Notice Date:</b>		<b>Zip Code (Map):</b>	07086
<b>CEA Status:</b>		<b>CEA Date:</b>	
<b>Remediation Level:</b>	C2	<b>X Coordinate:</b>	627971.4500000001
<b>Remedial L:</b>	LSRP 0-1 CAOC	<b>Y Coordinate:</b>	708673.17
<b>PI Name (Map):</b>	BUILDING 2 @ PORT IMPERIAL SOUTH		
<b>Address (Map):</b>	200 AVE @ PORT IMPERIAL		
<b>Address (Data Miner):</b>	200 AVE @ PORT IMPERIAL		
<b>City (Data Miner):</b>	Weehawken Twp		
<b>County (Data Miner):</b>	Hudson		
<b>Coordinate:</b>	NJ State Plane (NAD83) - USFEET		
<b>Data Source:</b>	Active Sites with Confirmed Contamination; Known Contaminated Site List for New Jersey (Map)		

<a href="#">512</a>	1 of 1	WSW	0.99 / 5,214.06	254.36 / 246	<b>609 73RD STREET</b> <b>609 73RD ST</b> <b>North Bergen Twp NJ</b>	<b>SHWS</b>
---------------------	--------	-----	--------------------	-----------------	--	-------------

<b>Site ID:</b>	377426	<b>Community Code:</b>	
<b>Category:</b>		<b>Lead:</b>	
<b>Status:</b>		<b>Unk Contam Source:</b>	
<b>Status Dt:</b>		<b>Dataload Date:</b>	
<b>NPL Status:</b>		<b>Home Owner:</b>	No
<b>NPL Date:</b>		<b>PI No:</b>	467771
<b>Eng Control Status:</b>		<b>PI Name (Data Miner):</b>	609 73RD STREET
<b>Eng Control Date:</b>		<b>County (Map):</b>	
<b>Deed Notice Status:</b>		<b>Municipality (Map):</b>	
<b>Deed Notice Date:</b>		<b>Zip Code (Map):</b>	
<b>CEA Status:</b>		<b>CEA Date:</b>	
<b>Remediation Level:</b>		<b>X Coordinate:</b>	
<b>Remedial L:</b>		<b>Y Coordinate:</b>	
<b>PI Name (Map):</b>			
<b>Address (Map):</b>			
<b>Address (Data Miner):</b>	609 73RD ST		
<b>City (Data Miner):</b>	North Bergen Twp		
<b>County (Data Miner):</b>	Hudson		
<b>Coordinate:</b>			
<b>Data Source:</b>	Closed Sites with Remediated Contamination		

<a href="#">513</a>	1 of 1	W	0.99 / 5,222.42	205.58 / 197	<b>1115 80TH STREET</b> <b>1115 80TH ST</b> <b>North Bergen Twp NJ</b>	<b>SHWS</b>
---------------------	--------	---	--------------------	-----------------	--	-------------

<b>Site ID:</b>	80202	<b>Community Code:</b>	
<b>Category:</b>		<b>Lead:</b>	
<b>Status:</b>		<b>Unk Contam Source:</b>	
<b>Status Dt:</b>		<b>Dataload Date:</b>	
<b>NPL Status:</b>		<b>Home Owner:</b>	No

Map Key	Number of Records	Direction	Distance (mi/ft)	Elev/Diff (ft)	Site	DB
<b>NPL Date:</b> <b>Eng Control Status:</b> <b>Eng Control Date:</b> <b>Deed Notice Status:</b> <b>Deed Notice Date:</b> <b>CEA Status:</b> <b>Remediation Level:</b> <b>Remedial L:</b> <b>PI Name (Map):</b> <b>Address (Map):</b> <b>Address (Data Miner):</b> <b>City (Data Miner):</b> <b>County (Data Miner):</b> <b>Coordinate:</b> <b>Data Source:</b>					<b>PI No:</b> G000042013 <b>PI Name (Data Miner):</b> 1115 80TH STREET <b>County (Map):</b> <b>Municipality (Map):</b> <b>Zip Code (Map):</b> <b>CEA Date:</b> <b>X Coordinate:</b> <b>Y Coordinate:</b>	
		1115 80TH ST				
		North Bergen Twp				
		Hudson				
		Closed Sites with Remediated Contamination				

<a href="#">514</a>	1 of 1	<b>NNE</b>	<b>0.99 / 5,232.02</b>	<b>224.69 / 216</b>	<b>430 ONCREST TERRACE 430 ONCREST TER Cliffside Park Boro NJ</b>	<b>SHWS</b>
<b>Site ID:</b>	187884				<b>Community Code:</b>	
<b>Category:</b>					<b>Lead:</b>	
<b>Status:</b>					<b>Unk Contam Source:</b>	
<b>Status Dt:</b>					<b>Dataload Date:</b>	
<b>NPL Status:</b>					<b>Home Owner:</b>	Yes
<b>NPL Date:</b>					<b>PI No:</b>	246930
<b>Eng Control Status:</b>					<b>PI Name (Data Miner):</b>	430 ONCREST TERRACE
<b>Eng Control Date:</b>					<b>County (Map):</b>	
<b>Deed Notice Status:</b>					<b>Municipality (Map):</b>	
<b>Deed Notice Date:</b>					<b>Zip Code (Map):</b>	
<b>CEA Status:</b>					<b>CEA Date:</b>	
<b>Remediation Level:</b>					<b>X Coordinate:</b>	
<b>Remedial L:</b>					<b>Y Coordinate:</b>	
<b>PI Name (Map):</b>						
<b>Address (Map):</b>						
<b>Address (Data Miner):</b>	430 ONCREST TER					
<b>City (Data Miner):</b>	Cliffside Park Boro					
<b>County (Data Miner):</b>	Bergen					
<b>Coordinate:</b>						
<b>Data Source:</b>	Closed Sites with Remediated Contamination					

<a href="#">515</a>	1 of 1	<b>WSW</b>	<b>0.99 / 5,232.46</b>	<b>233.37 / 225</b>	<b>409 70TH STREET 409 70TH ST Guttenberg Town NJ</b>	<b>SHWS</b>
<b>Site ID:</b>	655332				<b>Community Code:</b>	
<b>Category:</b>					<b>Lead:</b>	
<b>Status:</b>					<b>Unk Contam Source:</b>	
<b>Status Dt:</b>					<b>Dataload Date:</b>	
<b>NPL Status:</b>					<b>Home Owner:</b>	Yes
<b>NPL Date:</b>					<b>PI No:</b>	883463
<b>Eng Control Status:</b>					<b>PI Name (Data Miner):</b>	409 70TH STREET
<b>Eng Control Date:</b>					<b>County (Map):</b>	
<b>Deed Notice Status:</b>					<b>Municipality (Map):</b>	
<b>Deed Notice Date:</b>					<b>Zip Code (Map):</b>	
<b>CEA Status:</b>					<b>CEA Date:</b>	
<b>Remediation Level:</b>					<b>X Coordinate:</b>	
<b>Remedial L:</b>					<b>Y Coordinate:</b>	
<b>PI Name (Map):</b>						
<b>Address (Map):</b>						
<b>Address (Data Miner):</b>	409 70TH ST					
<b>City (Data Miner):</b>	Guttenberg Town					
<b>County (Data Miner):</b>	Hudson					
<b>Coordinate:</b>						
<b>Data Source:</b>	Closed Sites with Remediated Contamination					

Map Key	Number of Records	Direction	Distance (mi/ft)	Elev/Diff (ft)	Site	DB
<a href="#">516</a>	1 of 1	SW	0.99 / 5,232.52	195.42 / 187	6710-6712 REALTY, LLC. 6710 6712 PARK AVE Guttenberg Town NJ 07093	SHWS
<b>Site ID:</b> 663309 <b>Category:</b> 1 <b>Status:</b> Active <b>Status Dt:</b> 21-Jan-2021 <b>NPL Status:</b> <b>NPL Date:</b> <b>Eng Control Status:</b> <b>Eng Control Date:</b> <b>Deed Notice Status:</b> <b>Deed Notice Date:</b> <b>CEA Status:</b> <b>Remediation Level:</b> <b>Remedial L:</b> LSRP 2-10 CAOC <b>PI Name (Map):</b> 6710-6712 REALTY, LLC. <b>Address (Map):</b> 6710 6712 PARK AVE <b>Address (Data Miner):</b> 6710 6712 PARK AVE <b>City (Data Miner):</b> Guttenberg Town <b>County (Data Miner):</b> Hudson <b>Coordinate:</b> NJ State Plane (NAD83) - USFEET <b>Data Source:</b> Active Sites with Confirmed Contamination; Known Contaminated Site List for New Jersey (Map)		<b>Community Code:</b> 0903 <b>Lead:</b> LSRP <b>Unk Contam Source:</b> No <b>Dataload Date:</b> 24-Mar-2022 <b>Home Owner:</b> No <b>PI No:</b> 925330 <b>PI Name (Data Miner):</b> 6710-6712 REALTY, LLC. <b>County (Map):</b> Hudson <b>Municipality (Map):</b> Guttenberg Town <b>Zip Code (Map):</b> 07093 <b>CEA Date:</b> <b>X Coordinate:</b> 629381.0 <b>Y Coordinate:</b> 713412.0				
<a href="#">517</a>	1 of 1	NNE	0.99 / 5,238.31	186.43 / 178	18 EDGEWATER ROAD 18 EDGEWATER RD Cliffside Park Boro NJ	SHWS
<b>Site ID:</b> 592748 <b>Category:</b> <b>Status:</b> <b>Status Dt:</b> <b>NPL Status:</b> <b>NPL Date:</b> <b>Eng Control Status:</b> <b>Eng Control Date:</b> <b>Deed Notice Status:</b> <b>Deed Notice Date:</b> <b>CEA Status:</b> <b>Remediation Level:</b> <b>Remedial L:</b> <b>PI Name (Map):</b> <b>Address (Map):</b> <b>Address (Data Miner):</b> 18 EDGEWATER RD <b>City (Data Miner):</b> Cliffside Park Boro <b>County (Data Miner):</b> Bergen <b>Coordinate:</b> <b>Data Source:</b> Closed Sites with Remediated Contamination		<b>Community Code:</b> <b>Lead:</b> <b>Unk Contam Source:</b> <b>Dataload Date:</b> <b>Home Owner:</b> Yes <b>PI No:</b> 744505 <b>PI Name (Data Miner):</b> 18 EDGEWATER ROAD <b>County (Map):</b> <b>Municipality (Map):</b> <b>Zip Code (Map):</b> <b>CEA Date:</b> <b>X Coordinate:</b> <b>Y Coordinate:</b>				
<a href="#">518</a>	1 of 1	N	0.99 / 5,243.06	279.36 / 271	336 ANDERSON AVENUE 336 ANDERSON AVE Cliffside Park Boro NJ	SHWS
<b>Site ID:</b> 359178 <b>Category:</b> <b>Status:</b> <b>Status Dt:</b> <b>NPL Status:</b> <b>NPL Date:</b> <b>Eng Control Status:</b> <b>Eng Control Date:</b>		<b>Community Code:</b> <b>Lead:</b> <b>Unk Contam Source:</b> <b>Dataload Date:</b> <b>Home Owner:</b> Yes <b>PI No:</b> 444146 <b>PI Name (Data Miner):</b> 336 ANDERSON AVENUE <b>County (Map):</b>				



Map Key	Number of Records	Direction	Distance (mi/ft)	Elev/Diff (ft)	Site	DB
<b>Deed Notice Status:</b>					<b>Municipality (Map):</b>	
<b>Deed Notice Date:</b>					<b>Zip Code (Map):</b>	
<b>CEA Status:</b>					<b>CEA Date:</b>	
<b>Remediation Level:</b>					<b>X Coordinate:</b>	
<b>Remedial L:</b>					<b>Y Coordinate:</b>	
<b>PI Name (Map):</b>						
<b>Address (Map):</b>						
<b>Address (Data Miner):</b>		336 ANDERSON AVE				
<b>City (Data Miner):</b>		Cliffside Park Boro				
<b>County (Data Miner):</b>		Bergen				
<b>Coordinate:</b>						
<b>Data Source:</b>		Closed Sites with Remediated Contamination				

<a href="#">519</a>	1 of 1	SSW	0.99 / 5,243.62	11.87 / 3	<b>BUILDING J @ PORT IMPERIAL PORT IMPERIAL BLVD West New York Town NJ</b>	<b>DSHW</b>
<b>Site ID:</b>	525660				<b>PI No:</b> 660238	
<b>Site ID 2:</b>					<b>X Coordinate:</b> 630690.64	
<b>Category:</b>	A				<b>Y Coordinate:</b> 712705.35	
<b>Status:</b>	Active				<b>Home Owner:</b> No	
<b>Status Dt:</b>	22-Dec-2014				<b>Address (Data Miner):</b> PORT IMPERIAL BLVD	
<b>CEA Status:</b>					<b>City (Data Miner):</b> West New York Town	
<b>CEA Date:</b>	01-Jan-1970				<b>County (Data Miner):</b> Hudson	
<b>Deed Notice Status:</b>					<b>Address (MAP):</b> PORT IMPERIAL BLVD B168 L4	
<b>Deed Notice Date:</b>	01-Jan-1970				<b>Municipality (MAP):</b> West New York Town	
<b>Eng Control Status:</b>					<b>County:</b> Hudson	
<b>Eng Control Date:</b>	01-Jan-1970				<b>Zip Code:</b> 07093	
<b>NPL Status:</b>					<b>Point X:</b> -73.9995566316765	
<b>NPL Date:</b>	01-Jan-1970				<b>Point Y:</b> 40.7889593224027	
<b>Remediation Level:</b>	C2				<b>Latitude:</b>	
<b>Remedial L:</b>	LSRP 0-1 CAOC				<b>Longitude:</b>	
<b>Lead:</b>	LSRP				<b>X Coord No :</b>	
<b>Unk Contam Source:</b>	No				<b>Y Coord No:</b>	
<b>Community Code:</b>	0912				<b>Object ID:</b> 12887	
<b>Global ID:</b>						
<b>Coordinate:</b>	NJ State Plane (NAD83) - USFEET					
<b>PI Name (Data Miner):</b>	BUILDING J @ PORT IMPERIAL					
<b>PI Name (MAP):</b>	BUILDING J @ PORT IMPERIAL					
<b>Record Date:</b>	10-NOV-2020					
<b>Original Source:</b>	KCS					
<b>Data Source:</b>	Active Sites with Confirmed Contamination; Known Contaminated Site List for New Jersey (Map)					

<a href="#">520</a>	1 of 1	WSW	0.99 / 5,249.41	234.47 / 226	<b>414 70TH STREET 414 70TH ST Guttenberg Town NJ</b>	<b>SHWS</b>
<b>Site ID:</b>	170412				<b>Community Code:</b>	
<b>Category:</b>					<b>Lead:</b>	
<b>Status:</b>					<b>Unk Contam Source:</b>	
<b>Status Dt:</b>					<b>Dataload Date:</b>	
<b>NPL Status:</b>					<b>Home Owner:</b> Yes	
<b>NPL Date:</b>					<b>PI No:</b> 223983	
<b>Eng Control Status:</b>					<b>PI Name (Data Miner):</b> 414 70TH STREET	
<b>Eng Control Date:</b>					<b>County (Map):</b>	
<b>Deed Notice Status:</b>					<b>Municipality (Map):</b>	
<b>Deed Notice Date:</b>					<b>Zip Code (Map):</b>	
<b>CEA Status:</b>					<b>CEA Date:</b>	
<b>Remediation Level:</b>					<b>X Coordinate:</b>	
<b>Remedial L:</b>					<b>Y Coordinate:</b>	
<b>PI Name (Map):</b>						
<b>Address (Map):</b>						
<b>Address (Data Miner):</b>	414 70TH ST					
<b>City (Data Miner):</b>	Guttenberg Town					
<b>County (Data Miner):</b>	Hudson					

Map Key	Number of Records	Direction	Distance (mi/ft)	Elev/Diff (ft)	Site	DB
---------	-------------------	-----------	------------------	----------------	------	----

Coordinate:  
Data Source: Closed Sites with Remediated Contamination

<a href="#">521</a>	1 of 1	N	0.99 / 5,252.72	279.54 / 271	462 JERSEY AVENUE 462 JERSEY AVE Fairview Boro NJ	SHWS
---------------------	--------	---	--------------------	-----------------	---	------

Site ID:	531224	Community Code:	
Category:		Lead:	
Status:		Unk Contam Source:	
Status Dt:		Dataload Date:	
NPL Status:		Home Owner:	Yes
NPL Date:		PI No:	666979
Eng Control Status:		PI Name (Data Miner):	462 JERSEY AVENUE
Eng Control Date:		County (Map):	
Deed Notice Status:		Municipality (Map):	
Deed Notice Date:		Zip Code (Map):	
CEA Status:		CEA Date:	
Remediation Level:		X Coordinate:	
Remedial L:		Y Coordinate:	
PI Name (Map):			
Address (Map):			
Address (Data Miner):	462 JERSEY AVE		
City (Data Miner):	Fairview Boro		
County (Data Miner):	Bergen		
Coordinate:			
Data Source:	Closed Sites with Remediated Contamination		

<a href="#">522</a>	1 of 1	W	1.00 / 5,258.80	215.33 / 207	1002 76TH STREET 1002 76TH ST North Bergen Twp NJ	SHWS
---------------------	--------	---	--------------------	-----------------	---	------

Site ID:	163214	Community Code:	
Category:		Lead:	
Status:		Unk Contam Source:	
Status Dt:		Dataload Date:	
NPL Status:		Home Owner:	No
NPL Date:		PI No:	213894
Eng Control Status:		PI Name (Data Miner):	1002 76TH STREET
Eng Control Date:		County (Map):	
Deed Notice Status:		Municipality (Map):	
Deed Notice Date:		Zip Code (Map):	
CEA Status:		CEA Date:	
Remediation Level:		X Coordinate:	
Remedial L:		Y Coordinate:	
PI Name (Map):			
Address (Map):			
Address (Data Miner):	1002 76TH ST		
City (Data Miner):	North Bergen Twp		
County (Data Miner):	Hudson		
Coordinate:			
Data Source:	Closed Sites with Remediated Contamination		

<a href="#">523</a>	1 of 1	WNW	1.00 / 5,263.85	160.29 / 152	1302 85TH STREET 1302 85TH ST North Bergen Twp NJ	SHWS
---------------------	--------	-----	--------------------	-----------------	---	------

Site ID:	672541	Community Code:	
Category:		Lead:	
Status:		Unk Contam Source:	
Status Dt:		Dataload Date:	
NPL Status:		Home Owner:	Yes
NPL Date:		PI No:	944722

Map Key	Number of Records	Direction	Distance (mi/ft)	Elev/Diff (ft)	Site	DB
Eng Control Status:					PI Name (Data Miner): 1302 85TH STREET	
Eng Control Date:					County (Map):	
Deed Notice Status:					Municipality (Map):	
Deed Notice Date:					Zip Code (Map):	
CEA Status:					CEA Date:	
Remediation Level:					X Coordinate:	
Remedial L:					Y Coordinate:	
PI Name (Map):						
Address (Map):						
Address (Data Miner):		1302 85TH ST				
City (Data Miner):		North Bergen Twp				
County (Data Miner):		Hudson				
Coordinate:						
Data Source:		Closed Sites with Remediated Contamination				

<a href="#">524</a>	1 of 1	NNW	1.00 / 5,267.53	225.02 / 216	30 8TH ST 30 8TH ST Fairview Boro NJ	SHWS
Site ID:		84608			Community Code:	
Category:					Lead:	
Status:					Unk Contam Source:	
Status Dt:					Dataload Date:	
NPL Status:					Home Owner:	No
NPL Date:					PI No:	G000040600
Eng Control Status:					PI Name (Data Miner):	30 8TH ST
Eng Control Date:					County (Map):	
Deed Notice Status:					Municipality (Map):	
Deed Notice Date:					Zip Code (Map):	
CEA Status:					CEA Date:	
Remediation Level:					X Coordinate:	
Remedial L:					Y Coordinate:	
PI Name (Map):						
Address (Map):						
Address (Data Miner):		30 8TH ST				
City (Data Miner):		Fairview Boro				
County (Data Miner):		Bergen				
Coordinate:						
Data Source:		Closed Sites with Remediated Contamination				

<a href="#">525</a>	1 of 1	WSW	1.00 / 5,270.81	240.29 / 232	ZENITH CLEANERS 7025 BERGENLINE AVE North Bergen Twp NJ 07047	SHWS
Site ID:		7135			Community Code:	0908
Category:		2			Lead:	PUB FUNDED
Status:		Active			Unk Contam Source:	No
Status Dt:		25-Jan-2019			Dataload Date:	24-Mar-2022
NPL Status:					Home Owner:	No
NPL Date:					PI No:	002139
Eng Control Status:					PI Name (Data Miner):	ZENITH CLEANERS
Eng Control Date:					County (Map):	Hudson
Deed Notice Status:					Municipality (Map):	North Bergen Twp
Deed Notice Date:					Zip Code (Map):	07047
CEA Status:					CEA Date:	
Remediation Level:		C3			X Coordinate:	627579.0
Remedial L:					Y Coordinate:	715566.0
PI Name (Map):		ZENITH CLEANERS				
Address (Map):		7025 BERGENLINE AVE				
Address (Data Miner):		7025 BERGENLINE AVE				
City (Data Miner):		North Bergen Twp				
County (Data Miner):		Hudson				
Coordinate:		NJ State Plane (NAD83) - USFEET				
Data Source:		Active Sites with Confirmed Contamination; Known Contaminated Site List for New Jersey (Map)				

Map Key	Number of Records	Direction	Distance (mi/ft)	Elev/Diff (ft)	Site	DB
<a href="#">526</a>	1 of 1	SW	1.00 / 5,274.08	188.71 / 180	121 68TH STREET 121 68TH ST Guttenberg Town NJ	SHWS

Site ID: 72534

Category:

Status:

Status Dt:

NPL Status:

NPL Date:

Eng Control Status:

Eng Control Date:

Deed Notice Status:

Deed Notice Date:

CEA Status:

Remediation Level:

Remedial L:

PI Name (Map):

Address (Map):

Address (Data Miner):

City (Data Miner):

County (Data Miner):

Coordinate:

Data Source:

121 68TH ST  
Guttenberg Town  
Hudson

Closed Sites with Remediated Contamination

Community Code:

Lead:

Unk Contam Source:

Dataload Date:

Home Owner: No

PI No: G000025343

PI Name (Data Miner): 121 68TH STREET

County (Map):

Municipality (Map):

Zip Code (Map):

CEA Date:

X Coordinate:

Y Coordinate:

[527](#)

1 of 1

W

1.00 / 5,285.04

202.58 / 194

1201 80TH STREET  
1201 80TH ST  
North Bergen Twp NJ

SHWS

Site ID: 450144

Category:

Status:

Status Dt:

NPL Status:

NPL Date:

Eng Control Status:

Eng Control Date:

Deed Notice Status:

Deed Notice Date:

CEA Status:

Remediation Level:

Remedial L:

PI Name (Map):

Address (Map):

Address (Data Miner):

City (Data Miner):

County (Data Miner):

Coordinate:

Data Source:

1201 80TH ST  
North Bergen Twp  
Hudson

Closed Sites with Remediated Contamination

Community Code:

Lead:

Unk Contam Source:

Dataload Date:

Home Owner: Yes

PI No: 566043

PI Name (Data Miner): 1201 80TH STREET

County (Map):

Municipality (Map):

Zip Code (Map):

CEA Date:

X Coordinate:

Y Coordinate:

# Unplottable Summary

Total: 20 Unplottable sites

DB	Company Name/Site Name	Address	City	Zip	ERIS ID
HIS SPILL		RIVER ROAD <i>Case No:</i> 00-03-30-1533-45	EDGEWATER NJ		804776016
HIS SPILL		RIVER ROAD <i>Case No:</i> 87-03-08-1341	EDGEWATER NJ		804670787
HIS SPILL		RIVER ROAD <i>Case No:</i> 91-11-4-1023-22	EDGEWATER NJ		804639197
NJEMS	PSE&G GAS SYSTEM MODERIZATION PROGRAM EW GAS MAIN INSTALLATION EDGEWATER	RIVER RD & OLD RIVER RD & GORGE RD	EDGEWATER NJ	07020	874548320
SHWS	PSE&G GSMP EW GAS MAIN INSTALLATION EDGEWATER	RIVER RD & OLD RIVER RD & GORGE RD	Edgewater Boro NJ		866230927
SITE REMEDIATION	PSE&G GSMP EW GAS MAIN INSTALLATION EDGEWATER	RIVER RD & OLD RIVER RD & GORGE RD	Edgewater Boro NJ	07020	862204933
SPILLS		RIVER ROAD <i>Incident ID   Incident Date   Incident Status:</i> 672467   16-Apr-2018 00:00:00   Terminated	Edgewater Boro NJ	07020	867353271
SPILLS		RT 505/RIVER RD WEST <i>Incident ID   Incident Date   Incident Status:</i> 248828   19-Sep-2007 00:00:00   Intermittent	Edgewater Boro NJ		817880360
SPILLS		ROUTE 505 / RIVER ROAD <i>Incident ID   Incident Date   Incident Status:</i> 251551   13-Oct-2007 00:00:00   Terminated	Edgewater Boro NJ		818044530
SPILLS		RIVER ROAD <i>Incident ID   Incident Date   Incident Status:</i> 286331   23-Aug-2008 00:00:00   Continuous	Edgewater Boro NJ		818036464

SPILLS	W SIDE OF RT 505	Edgewater Boro NJ	818033774
	<i>Incident ID   Incident Date   Incident Status:</i> 251751   16-Oct-2007 00:00:00   Intermittent		
SPILLS	RIVER ROAD	Edgewater Boro NJ 07020	817979510
	<i>Incident ID   Incident Date   Incident Status:</i> 401672   31-Aug-2011 00:00:00   Terminated		
SPILLS	RIVER ROAD	Edgewater Boro NJ	817948377
	<i>Incident ID   Incident Date   Incident Status:</i> 166260   08-Nov-2005 00:00:00   Terminated		
SPILLS	RT 505	North Bergen Twp NJ	817945881
	<i>Incident ID   Incident Date   Incident Status:</i> 139112   21-Apr-2005 00:00:00   Continuous		
SPILLS	OLD RIVER RD / OLD TRAIN TUNNEL	Edgewater Boro NJ	817941524
	<i>Incident ID   Incident Date   Incident Status:</i> 164580   26-Oct-2005 00:00:00   Intermittent		
SPILLS	WEST SIDE OF RIVER ROAD	Edgewater Boro NJ	817909236
	<i>Incident ID   Incident Date   Incident Status:</i> 191971   15-Jun-2006 00:00:00   Terminated		
SPILLS	WEST SIDE OF RIVER ROAD	Edgewater Boro NJ	817905469
	<i>Incident ID   Incident Date   Incident Status:</i> 66510   04-Aug-2003 00:00:00   Continuous		
SPILLS	RT 505/RIVER RD WEST	Edgewater Boro NJ	817880372
	<i>Incident ID   Incident Date   Incident Status:</i> 248848   19-Sep-2007 00:00:00   Terminated		
SPILLS	RT 505	Edgewater Boro NJ	817879820
	<i>Incident ID   Incident Date   Incident Status:</i> 248642   18-Sep-2007 00:00:00   Terminated		
SPILLS	COUNTY RT 505 RIVER ROAD WESTSIDE	Edgewater Boro NJ	817880334
	<i>Incident ID   Incident Date   Incident Status:</i> 248515   18-Sep-2007 00:00:00   Terminated		



# Unplottable Report

**Site:**

RIVER ROAD EDGEWATER NJ

HIS SPILL

**Case No:** 00-03-30-1533-45  
**Hazmat:**  
**Case Number:**  
**TD Log:** 59086  
**Dt Received:** 30-MAR-00  
**Nature of Incident:** Citizen  
**Substances:**  
**Substance Identity:**  
**Substance State:**  
**Substance Name:**  
**A310 Letter:** 0  
**TCPA Chemical:**  
**Comu Code:** 0213  
**Reference Code:** 010  
**Amount Released:**  
**Release Verifi:**  
**Subst Contained:**  
**Type of Spill:**  
**Incident Desc:**  
**Injuries:** N  
**Public Exposure:** N  
**Facility Evacuation:** N  
**Police at Scene:** N  
**Public Evacuation:** N  
**Firemen at Scene:** N  
**Assis Required:** Y  
**Road Closed:** No  
**Contamination:** Water  
**Receiving Water:** HUDSON RIVER  
**Wind Direc Speed:** 0  
**Direction:**  
**NJSP Name:**  
**NJSP Title:**  
**NJSP Phone:**  
**NJSP Date:**  
**NJSP Time:**  
**Date Faxed:**  
**Date 1:**  
**Date 2:**  
**Date 3:**  
**A1 Time:**  
**A1 Tm:**  
**A2 Name:**  
**A2 Referral:**  
**A2 Region:**  
**A2 Date:**  
**A2 Tm:**  
**A3 Referral:**  
**A3 Phone:**  
**A3 Time:**  
**Date Printed:**  
**Date Updated:**  
**Comments:**  
**Status at Scene:** Information REDACTED due to data corruption causing status reporting errors

**Operator:** KIM  
**Caller Name:** REDACTED  
**Caller Phone:**  
**Caller Street:**  
**Caller Muni:**  
**Caller State:**  
**Caller Title:**  
**Incident Location:** Other  
**Other Location:**  
**Location Site:** IN THE AREA OF  
**Location Phone:**  
**Location County:** BERGEN  
**Location Type:** Residential  
**Incident Date:** 30-MAR-00  
**Incident Time:** ONGO  
**Resp Party:** Unknown  
**Resp Party Name:**  
**Res Party Contact:**  
**Resp Party Title:**  
**Resp Party Phone:**  
**Resp Party Street:**  
**Resp Party Muni:**  
**Resp Party County:**  
**Resp Party State:**  
**Resp Zip:**  
**Local Munic Name:**  
**Local Munic Title:**  
**Local Munic Phone:**  
**Local Munic Date:**  
**Local Munic Time:**  
**Other Name:**  
**Other Title:**  
**Other Phone:**  
**Other Date:**  
**Other Time:**  
**A1 Name:**  
**A1 Referral:**  
**A1 Region:**  
**A1 Phone:**  
**A1 Date:**  
**Moa:** 0  
**Drill:** 0  
**Muni Notify:** 0  
**Hazardous:** No  
**A2 Phone:**  
**A2 Time:**  
**A3 Name:**  
**A3 Region:**  
**A3 Date:**  
**A3 Tm:**  
**Date A310:**

**Officials Information**

**Name:**  
**Method:** Faxed, Mailed  
**Notify:** Metro/Nort  
**Offiliate:** OEP-WATER

**Phone:**  
**Date:** 30-MAR-00  
**Time:**

**Name:**  
**Method:** Faxed  
**Notify:** HQ  
**Offiliate:** DFG

**Phone:**  
**Date:** 30-MAR-00  
**Time:**

**Name:**  
**Method:** Faxed  
**Notify:** NJSP  
**Offiliate:** OEM

**Phone:**  
**Date:** 30-MAR-00  
**Time:**

**Substances Information**

**Chem Code:** 02919  
**Substance:** WATER  
**Spill Type:** Continuous  
**UNNO:**  
**TCPA:** N  
**HAZMAT:** N  
**Approved:** 15-JAN-91

**Identity:** Known  
**Substate:** Liquid  
**Sign:**  
**Amount:** 0  
**Unit:** UNKNOWN  
**Verify:**  
**Contained:** No

**Site:**  
**RIVER ROAD EDGEWATER NJ**

**HIS SPILL**

**Case No:** 87-03-08-1341  
**Hazmat:** U  
**Case Number:**  
**TD Log:** 1111  
**Dt Received:** 08-MAR-87  
**Nature of Incident:** Citizen  
**Substances:**  
**Substance Identity:** Unknown  
**Substance State:**  
**Substance Name:**  
**A310 Letter:**  
**TCPA Chemical:**  
**Comu Code:** 0213  
**Reference Code:**  
**Amount Released:**  
**Release Verifi:**  
**Subst Contained:** N  
**Type of Spill:**  
**Incident Desc:** METAL REMOVAL  
**Injuries:** N  
**Public Exposure:** Y  
**Facility Evacuation:**  
**Police at Scene:** N  
**Public Evacuation:** N  
**Firemen at Scene:** N  
**Assis Required:** Y  
**Road Closed:**  
**Contamination:**  
**Receiving Water:**  
**Wind Direc Speed:** 0  
**Direction:**  
**NJSP Name:**  
**NJSP Title:**  
**NJSP Phone:**  
**NJSP Date:**  
**NJSP Time:**  
**Date Faxed:**  
**Date 1:**  
**Date 2:**  
**Date 3:**  
**A1 Time:**

**Operator:** JIMH  
**Caller Name:** REDACTED  
**Caller Phone:**  
**Caller Street:**  
**Caller Muni:**  
**Caller State:**  
**Caller Title:**  
**Incident Location:** Facility  
**Other Location:**  
**Location Site:** ALCOA BUILDING  
**Location Phone:**  
**Location County:** BERGEN  
**Location Type:**  
**Incident Date:** 08-MAR-87  
**Incident Time:** 1341  
**Resp Party:** Unknown  
**Resp Party Name:**  
**Res Party Contact:**  
**Resp Party Title:**  
**Resp Party Phone:**  
**Resp Party Street:**  
**Resp Party Munic:**  
**Resp Party County:**  
**Resp Party State:**  
**Resp Zip:**  
**Local Munic Name:**  
**Local Munic Title:**  
**Local Munic Phone:**  
**Local Munic Date:**  
**Local Munic Time:**  
**Other Name:**  
**Other Title:**  
**Other Phone:**  
**Other Date:**  
**Other Time:**  
**A1 Name:** ANDY TYNAN  
**A1 Referral:** DEQ  
**A1 Region:** Metro  
**A1 Phone:** HOME  
**A1 Date:** 08-MAR-87  
**Moa:**

A1 Tm:  
A2 Name:  
A2 Referral:  
A2 Region:  
A2 Date:  
A2 Tm:  
A3 Referral:  
A3 Phone:  
A3 Time:  
Date Printed:  
Date Updated:  
Comments:  
Status at Scene:

Drill:  
Muni Notify:  
Hazardous:  
A2 Phone:  
A2 Time:  
A3 Name:  
A3 Region:  
A3 Date:  
A3 Tm:  
Date A310:

**Site:** RIVER ROAD EDGEWATER NJ HIS SPILL

Case No: 91-11-4-1023-22  
Hazmat: N  
Case Number: N/A  
TD Log: 17438  
Dt Received: 04-NOV-91  
Nature of Incident: Citizen  
Substances:  
Substance Identity: Known  
Substance State: Solid  
Substance Name: SOLID WASTE, CONSTRUCTION DEBRIS/TREE PARTS

A310 Letter: N  
TCPA Chemical: N  
Comu Code: 0213  
Reference Code: 018  
Amount Released: UNK  
Release Verifi: Y  
Subst Contained: Y  
Type of Spill: Intermittent  
Incident Desc: Illegal Dumping  
Injuries: N  
Public Exposure: N  
Facility Evacuation: N  
Police at Scene: N  
Public Evacuation: N  
Firemen at Scene: N  
Assis Required: Y  
Road Closed:  
Contamination: Land  
Receiving Water: NONE  
Wind Direc Speed:  
Direction:

NJSP Name:  
NJSP Title:  
NJSP Phone:  
NJSP Date:  
NJSP Time:  
Date Faxed:  
Date 1:  
Date 2:  
Date 3:  
A1 Time:  
A1 Tm: TM  
A2 Name:  
A2 Referral:  
A2 Region:  
A2 Date:  
A2 Tm:  
A3 Referral:  
A3 Phone:  
A3 Time:  
Date Printed:  
Date Updated:

Operator: DAVE  
Caller Name: REDACTED  
Caller Phone:  
Caller Street:  
Caller Muni:  
Caller State:  
Caller Title:  
Incident Location: Other  
Other Location: DAIBES & SON CONSTRUCTION  
Location Site:

Location Phone:  
Location County: BERGEN  
Location Type: Industrial  
Incident Date: 04-NOV-91  
Incident Time: ON GO  
Resp Party: Known  
Resp Party Name: DAIBES & SON CONSTRU  
Res Party Contact:  
Resp Party Title:  
Resp Party Phone:  
Resp Party Street: RIVER ROAD  
Resp Party Munic: EDGEWATER  
Resp Party County: BERGEN  
Resp Party State: NJ  
Resp Zip:

Local Munic Name:  
Local Munic Title:  
Local Munic Phone:  
Local Munic Date:  
Local Munic Time:  
Other Name:  
Other Title:  
Other Phone:  
Other Date:  
Other Time:  
A1 Name:  
A1 Referral: DSWM  
A1 Region: HQ1  
A1 Phone:  
A1 Date: 04-NOV-91

Moa:  
Drill:  
Muni Notify:  
Hazardous:  
A2 Phone:  
A2 Time:  
A3 Name:  
A3 Region:  
A3 Date:  
A3 Tm:  
Date A310:

**Comments:**

**Status at Scene:**

CALLER BELIEVES THAT CONSTRUCTION COMPANY IS ILLEGALLY DUMPING MATERIAL IN AN UNKNOWN LOCATION.

**Site:** PSE&G GAS SYSTEM MODERIZATION PROGRAM EW GAS MAIN INSTALLATION EDGEWATER  
RIVER RD & OLD RIVER RD & GORGE RD EDGEWATER NJ 07020

NJEMS

<b>Site ID:</b>	584444	<b>Address 1:</b>	RIVER RD & OLD RIVER RD & GORGE RD
<b>WMA:</b>	05	<b>Address 2:</b>	
<b>GNIS:</b>	885203	<b>Address 3:</b>	
<b>HUC11:</b>	02030101170	<b>Mun Code:</b>	0213
<b>HUC14:</b>	02030101170010	<b>Mun:</b>	EDGEWATER BORO
<b>SSN:</b>	0213	<b>Municipality:</b>	EDGEWATER BORO
<b>Object ID:</b>	223761	<b>County:</b>	BERGEN
<b>Key:</b>	3400320020	<b>ZIP Code:</b>	07020
<b>WMA Name:</b>	Hackensack, Hudson, and Pascack	<b>X Coord No:</b>	632694.0
<b>Wregion:</b>	1	<b>Y Coord No:</b>	719355.0
<b>WR Name:</b>	Northeast	<b>Latitude:</b>	40.8071802223234
<b>W Name:</b>	Hudson River	<b>Longitude:</b>	-73.9921824706612
<b>SW Name:</b>	Hudson River	<b>Coord Orig:</b>	DEP-GIS
<b>Global ID:</b>	{F180338B-99BC-4332-ADAB-FC942792E257}	<b>Coord Sys:</b>	NJ STATE PLANE (NAD83) - USFEET
<b>Coord Type:</b>	Approx. Addr. Match		

**Site:** PSE&G GSMP EW GAS MAIN INSTALLATION EDGEWATER  
RIVER RD & OLD RIVER RD & GORGE RD Edgewater Boro NJ

SHWS

<b>Site ID:</b>	584444	<b>Community Code:</b>	
<b>Category:</b>		<b>Lead:</b>	
<b>Status:</b>		<b>Unk Contam Source:</b>	
<b>Status Dt:</b>		<b>Datload Date:</b>	
<b>NPL Status:</b>		<b>Home Owner:</b>	No
<b>NPL Date:</b>		<b>PI No:</b>	732406
<b>Eng Control Status:</b>		<b>PI Name (Data Miner):</b>	PSE&G GSMP EW GAS MAIN INSTALLATION EDGEWATER
<b>Eng Control Date:</b>		<b>County (Map):</b>	
<b>Deed Notice Status:</b>		<b>Municipality (Map):</b>	
<b>Deed Notice Date:</b>		<b>Zip Code (Map):</b>	
<b>CEA Status:</b>		<b>CEA Date:</b>	
<b>Remediation Level:</b>		<b>X Coordinate:</b>	
<b>Remedial L:</b>		<b>Y Coordinate:</b>	
<b>PI Name (Map):</b>			
<b>Address (Map):</b>			
<b>Address (Data Miner):</b>	RIVER RD & OLD RIVER RD & GORGE RD		
<b>City (Data Miner):</b>	Edgewater Boro		
<b>County (Data Miner):</b>	Bergen		
<b>Coordinate:</b>			
<b>Data Source:</b>	Closed Sites with Remediated Contamination		

**Site:** PSE&G GSMP EW GAS MAIN INSTALLATION EDGEWATER  
RIVER RD & OLD RIVER RD & GORGE RD Edgewater Boro NJ 07020

SITE REMEDIATION

<b>Site ID:</b>	584444
<b>PI ID:</b>	732406
<b>Type:</b>	SRP-PI
<b>Program:</b>	Site Remediation

**Site:** RIVER ROAD Edgewater Boro NJ 07020

SPILLS

<b>Incident ID:</b>	672467	<b>Injuries:</b>	No
<b>Incident Type:</b>	Sewage	<b>Road Closure:</b>	No
<b>Incident Date:</b>	16-Apr-2018 00:00:00	<b>DEP Requested:</b>	No
<b>Incident Status:</b>	Terminated	<b>Police at Scene:</b>	No
<b>Incident Category:</b>	Other	<b>Firemen at Scene:</b>	No

<b>Incident Loc Type:</b>	Residential	<b>Public Exposure:</b>	No
<b>Comm Center No:</b>	18-04-16-1440-57	<b>Public Evacuation:</b>	No
<b>Reporter Type:</b>	Other	<b>Facility Evacuated:</b>	No
<b>Reporter Rcvd Date:</b>	16-Apr-2018 00:00:00	<b>Confidential:</b>	
<b>Reporter Title:</b>	REDACTED	<b>Reporter Name:</b>	REDACTED
<b>Rpt Organization:</b>	REDATED	<b>Incident State:</b>	NJ
<b>Reporter Address:</b>		<b>Incident County:</b>	Bergen
<b>Reporter County:</b>		<b>Inci Source County:</b>	Hudson
<b>Reporter Municipip:</b>		<b>Inci Source Munic:</b>	Kearny Town
<b>Reporter State:</b>		<b>Inci Source ZIP:</b>	
<b>Reporter Zip:</b>		<b>Contact Name:</b>	JOSEPH BONACCORSO
<b>Received Date:</b>	16-Apr-2018 00:00:00	<b>Incident Source:</b>	CME ASSOCIATES / BORO OF EDGEWATER
<b>Incident Src Add 2:</b>		<b>Incident Src Addr:</b>	22 JEFFERSON AVE
<b>ID:</b>		<b>Location Desc:</b>	COLLECTION SYSTEM ALONG
<b>Incident Description:</b>	REPORTING MANHOLE OVERFLOW CAUSING SEWAGE SPILL. CLEAN UP COMPLETE AS OF 14:00		
<b>Incident Database:</b>	OPRA Request - Incidents Data (2010 to 2020)		

**Substances Information (2010 to 2020)**

<b>Substance ID:</b>	Known	<b>Hazmat:</b>	No
<b>Substance:</b>	SEWAGE	<b>TCPA:</b>	No
<b>Substance Type:</b>	>	<b>State:</b>	Liquid
<b>Quantity:</b>	50,000	<b>Contained:</b>	Yes
<b>Units:</b>	gallons		

**Officials Information (2010 to 2020)**

<b>Incident Task:</b>	Notification - Office	<b>ER Organizations:</b>	Water - North
-----------------------	-----------------------	--------------------------	---------------

**Site:**

**RT 505/RIVER RD WEST Edgewater Boro NJ**

**SPILLS**

<b>Incident ID:</b>	248828	<b>Injuries:</b>	No
<b>Incident Type:</b>	Equipment Maintenance	<b>Road Closure:</b>	No
<b>Incident Date:</b>	19-Sep-2007 00:00:00	<b>DEP Requested:</b>	No
<b>Incident Status:</b>	Intermittent	<b>Police at Scene:</b>	No
<b>Incident Category:</b>	Other	<b>Firemen at Scene:</b>	No
<b>Incident Loc Type:</b>	Residential	<b>Public Exposure:</b>	No
<b>Comm Center No:</b>	07-09-19-1559-16	<b>Public Evacuation:</b>	No
<b>Reporter Type:</b>	Facility Rep.	<b>Facility Evacuated:</b>	No
<b>Reporter Rcvd Date:</b>	19-Sep-2007 00:00:00	<b>Confidential:</b>	
<b>Reporter Title:</b>	REDACTED	<b>Reporter Name:</b>	REDACTED
<b>Rpt Organization:</b>	REDATED	<b>Incident State:</b>	NJ
<b>Reporter Address:</b>		<b>Incident County:</b>	Bergen
<b>Reporter County:</b>		<b>Inci Source County:</b>	Mercer
<b>Reporter Municipip:</b>		<b>Inci Source Munic:</b>	Princeton
<b>Reporter State:</b>		<b>Inci Source ZIP:</b>	
<b>Reporter Zip:</b>		<b>Contact Name:</b>	MARK BECCIA
<b>Received Date:</b>	19-Sep-2007 00:00:00	<b>Incident Source:</b>	TRANSCO
<b>Incident Src Add 2:</b>		<b>Incident Src Addr:</b>	99 FARBER RD
<b>ID:</b>		<b>Location Desc:</b>	100 FT SOUTH OF HUDSON AVE, J67VALVE
<b>Incident Description:</b>	MAINTENANCE ON NATURAL GAS LINE MAY CAUSE ODORS. NON EMERGENT. FROM 16:30 TO 18:00.		
<b>Incident Database:</b>	OPRA Request - Incidents Data (2002 to 2009)		

**Substances Information (2002 to 2009)**

<b>Substance ID:</b>	Known	<b>Hazmat:</b>	Yes
<b>Substance Type:</b>	Unknown	<b>TCPA:</b>	No
<b>Quantity:</b>	0.00	<b>State:</b>	Gas
<b>Units:</b>	unknown	<b>Contained:</b>	No
<b>Substance:</b>	NATURAL GAS		

**Officials Information (2002 to 2009)**

<b>Incident Task:</b>	Notification - A310	<b>ER Organizations:</b>	EDGEWATER BOROUGH
<b>Incident Task:</b>	Notification - Fax	<b>ER Organizations:</b>	Air - North

**Site:**

ROUTE 505 / RIVER ROAD Edgewater Boro NJ

SPILLS

<b>Incident ID:</b>	251551	<b>Injuries:</b>	No
<b>Incident Type:</b>	Equipment Startup/Shutdown	<b>Road Closure:</b>	No
<b>Incident Date:</b>	13-Oct-2007 00:00:00	<b>DEP Requested:</b>	No
<b>Incident Status:</b>	Terminated	<b>Police at Scene:</b>	No
<b>Incident Category:</b>	Other	<b>Firemen at Scene:</b>	No
<b>Incident Loc Type:</b>	Other	<b>Public Exposure:</b>	No
<b>Comm Center No:</b>	07-10-13-1753-22	<b>Public Evacuation:</b>	No
<b>Reporter Type:</b>	Facility Rep.	<b>Facility Evacuated:</b>	No
<b>Reporter Rcvd Date:</b>	13-Oct-2007 00:00:00	<b>Confidential:</b>	
<b>Reporter Title:</b>	REDACTED	<b>Reporter Name:</b>	REDACTED
<b>Rpt Organization:</b>	REDACTED	<b>Incident State:</b>	NJ
<b>Reporter Address:</b>		<b>Incident County:</b>	Bergen
<b>Reporter County:</b>		<b>Inci Source County:</b>	Mercer
<b>Reporter Municip:</b>		<b>Inci Source Munic:</b>	Princeton
<b>Reporter State:</b>		<b>Inci Source ZIP:</b>	08540
<b>Reporter Zip:</b>		<b>Contact Name:</b>	MARK VECCIA
<b>Received Date:</b>	13-Oct-2007 00:00:00	<b>Incident Source:</b>	TRANSCO PIPELINE
<b>Incident Src Add 2:</b>		<b>Incident Src Addr:</b>	99 FARBER RD
<b>ID:</b>		<b>Location Desc:</b>	150 FOOT SOUTH OF HUDSON AVENUE ON
<b>Incident Description:</b>	REF 07-10-13-0646-32. COMPLETED WORK ON VALVE J-627.		
<b>Incident Database:</b>	OPRA Request - Incidents Data (2002 to 2009)		

**Substances Information (2002 to 2009)**

<b>Substance ID:</b>	Known	<b>Hazmat:</b>	No
<b>Substance Type:</b>		<b>TCPA:</b>	No
<b>Quantity:</b>		<b>State:</b>	
<b>Units:</b>		<b>Contained:</b>	
<b>Substance:</b>	NONE		

**Officials Information (2002 to 2009)**

<b>Incident Task:</b>	Notification - Fax	<b>ER Organizations:</b>	Air - North
-----------------------	--------------------	--------------------------	-------------

**Site:**

RIVER ROAD Edgewater Boro NJ

SPILLS

<b>Incident ID:</b>	286331	<b>Injuries:</b>	No
<b>Incident Type:</b>	Other	<b>Road Closure:</b>	No
<b>Incident Date:</b>	23-Aug-2008 00:00:00	<b>DEP Requested:</b>	No
<b>Incident Status:</b>	Continuous	<b>Police at Scene:</b>	No
<b>Incident Category:</b>	Other	<b>Firemen at Scene:</b>	No
<b>Incident Loc Type:</b>	Commercial	<b>Public Exposure:</b>	Yes
<b>Comm Center No:</b>	08-08-23-1832-25	<b>Public Evacuation:</b>	No
<b>Reporter Type:</b>	Citizen Complaint	<b>Facility Evacuated:</b>	No
<b>Reporter Rcvd Date:</b>	23-Aug-2008 00:00:00	<b>Confidential:</b>	
<b>Reporter Title:</b>	REDACTED	<b>Reporter Name:</b>	REDACTED
<b>Rpt Organization:</b>	REDACTED	<b>Incident State:</b>	NJ
<b>Reporter Address:</b>		<b>Incident County:</b>	Bergen
<b>Reporter County:</b>		<b>Inci Source County:</b>	
<b>Reporter Municip:</b>		<b>Inci Source Munic:</b>	
<b>Reporter State:</b>		<b>Inci Source ZIP:</b>	
<b>Reporter Zip:</b>		<b>Contact Name:</b>	
<b>Received Date:</b>	23-Aug-2008 00:00:00	<b>Incident Source:</b>	NJ WCL51X, NY DUI494, NY DVV2678
<b>Incident Src Add 2:</b>		<b>Incident Src Addr:</b>	
<b>ID:</b>		<b>Location Desc:</b>	AT EDGEWATER MALL BY TARGET
<b>Incident Description:</b>	3 VEHICLES IDLING FOR 30 MINUTES AT LOCATION.		
<b>Incident Database:</b>	OPRA Request - Incidents Data (2002 to 2009)		

**Substances Information (2002 to 2009)**

<b>Substance ID:</b>	Known	<b>Hazmat:</b>	No
<b>Substance Type:</b>	Unknown	<b>TCPA:</b>	No



Quantity: 0.00 State: Gas  
Units: unknown Contained: No  
Substance: SMOKE

**Officials Information (2002 to 2009)**

Incident Task: Notification - Fax ER Organizations: Air - North

Site: W SIDE OF RT 505 Edgewater Boro NJ SPILLS

Incident ID: 251751 Injuries: No  
Incident Type: Equipment Maintenance Road Closure: No  
Incident Date: 16-Oct-2007 00:00:00 DEP Requested: No  
Incident Status: Intermittent Police at Scene: No  
Incident Category: Other Firemen at Scene: No  
Incident Loc Type: Other Public Exposure: No  
Comm Center No: 07-10-16-0614-47 Public Evacuation: No  
Reporter Type: Facility Rep. Facility Evacuated: No  
Reporter Rcvd Date: 16-Oct-2007 00:00:00 Confidential:  
Reporter Title: REDACTED Reporter Name: REDACTED  
Rpt Organization: REDATED Incident State: NJ  
Reporter Address: Incident County: Bergen  
Reporter County: Inci Source County: Mercer  
Reporter Municipip: Inci Source Munic: Princeton  
Reporter State: Inci Source ZIP: 08540  
Reporter Zip: Contact Name: MARK BECCIA  
Received Date: 16-Oct-2007 00:00:00 Incident Source: TRANSCO  
Incident Src Add 2: ID: Incident Src Addr: 99 FARBER RD  
Incident Description: EQUIPMENT MAINTENANCE ON GAS LINE MAY CAUSE ODOR FROM 07:00 TO 19:00, NON EMERGENT.  
Incident Database: OPRA Request - Incidents Data (2002 to 2009)  
Location Desc: J267 VALVE

**Substances Information (2002 to 2009)**

Substance ID: Known Hazmat: Yes  
Substance Type: Unknown TCPA: No  
Quantity: 0.00 State: Gas  
Units: unknown Contained: No  
Substance: NATURAL GAS

**Officials Information (2002 to 2009)**

Incident Task: Notification - Fax ER Organizations: Air - North  
Incident Task: Notification - A310 ER Organizations: EDGEWATER BOROUGH

Site: RIVER ROAD Edgewater Boro NJ 07020 SPILLS

Incident ID: 401672 Injuries: No  
Incident Type: Illegal Dumping Road Closure: No  
Incident Date: 31-Aug-2011 00:00:00 DEP Requested: No  
Incident Status: Terminated Police at Scene: No  
Incident Category: Other Firemen at Scene: No  
Incident Loc Type: Commercial Public Exposure: No  
Comm Center No: 11-09-06-1510-50 Public Evacuation: No  
Reporter Type: Citizen Complaint Facility Evacuated: No  
Reporter Rcvd Date: 06-Sep-2011 00:00:00 Confidential:  
Reporter Title: REDACTED Reporter Name: REDACTED  
Rpt Organization: REDATED Incident State: NJ  
Reporter Address: Incident County: Bergen  
Reporter County: Inci Source County:  
Reporter Municipip: Inci Source Munic:  
Reporter State: Inci Source ZIP:  
Reporter Zip: Contact Name:  
Received Date: 06-Sep-2011 00:00:00 Incident Source: UNKNOWN

**Incident Src Add 2:**  
**ID:**  
**Incident Description:** CALLER IS REPORTING SEEING LAWN CLIPPINGS IN THE HUDSON RIVER DURING BEFORE / AFTER HIGH / LOW TIDE.  
**Incident Database:** OPRA Request - Incidents Data (2010 to 2020)

**Incident Src Addr:**  
**Location Desc:** ON THE PIER BY THE CRAB SHACK.

**Substances Information (2010 to 2020)**

<b>Substance ID:</b>	Known	<b>Hazmat:</b>	No
<b>Substance:</b>	SOLID WASTE, OTHER	<b>TCPA:</b>	No
<b>Substance Type:</b>	Unknown	<b>State:</b>	Solid
<b>Quantity:</b>	0	<b>Contained:</b>	Unknown
<b>Units:</b>	unknown		

**Officials Information (2010 to 2020)**

<b>Incident Task:</b>	Notification - Fax	<b>ER Organizations:</b>	NJSP-ROIC
<b>Incident Task:</b>	Notification - Fax	<b>ER Organizations:</b>	Water - North
<b>Incident Task:</b>	Notification - Fax	<b>ER Organizations:</b>	F&W - Marine

**Site:** RIVER ROAD Edgewater Boro NJ SPILLS

<b>Incident ID:</b>	166260	<b>Injuries:</b>	No
<b>Incident Type:</b>	NJPDES	<b>Road Closure:</b>	No
<b>Incident Date:</b>	08-Nov-2005 00:00:00	<b>DEP Requested:</b>	No
<b>Incident Status:</b>	Terminated	<b>Police at Scene:</b>	No
<b>Incident Category:</b>	Facility	<b>Firemen at Scene:</b>	No
<b>Incident Loc Type:</b>	Industrial	<b>Public Exposure:</b>	No
<b>Comm Center No:</b>	05-11-08-1104-00	<b>Public Evacuation:</b>	No
<b>Reporter Type:</b>	Municipal Rep.	<b>Facility Evacuated:</b>	No
<b>Reporter Rcvd Date:</b>	08-Nov-2005 00:00:00	<b>Confidential:</b>	
<b>Reporter Title:</b>	REDACTED	<b>Reporter Name:</b>	REDACTED
<b>Rpt Organization:</b>	REDACTED	<b>Incident State:</b>	NJ
<b>Reporter Address:</b>		<b>Incident County:</b>	Bergen
<b>Reporter County:</b>		<b>Inci Source County:</b>	Bergen
<b>Reporter Municipip:</b>		<b>Inci Source Munic:</b>	Edgewater Boro
<b>Reporter State:</b>		<b>Inci Source ZIP:</b>	
<b>Reporter Zip:</b>		<b>Contact Name:</b>	MARK SCHWIND
<b>Received Date:</b>	08-Nov-2005 00:00:00	<b>Incident Source:</b>	EDGEWATER MUA
<b>Incident Src Add 2:</b>		<b>Incident Src Addr:</b>	520 RIVER ROAD
<b>ID:</b>		<b>Location Desc:</b>	CSO- REGULATOR #9
<b>Incident Description:</b>	ENDING DRY WEATHER BYPASS CSO REGUALTOR #9. CLEAN UP AND REPAIRS ARE COMPLETE. NJ 00 20591. REFERENCE CASE # 05-11-08-1032-25		
<b>Incident Database:</b>	OPRA Request - Incidents Data (2002 to 2009)		

**Substances Information (2002 to 2009)**

<b>Substance ID:</b>	Known	<b>Hazmat:</b>	No
<b>Substance Type:</b>		<b>TCPA:</b>	No
<b>Quantity:</b>		<b>State:</b>	
<b>Units:</b>		<b>Contained:</b>	
<b>Substance:</b>	NONE		

**Officials Information (2002 to 2009)**

<b>Incident Task:</b>	Notification - Fax	<b>ER Organizations:</b>	Water - North
-----------------------	--------------------	--------------------------	---------------

**Site:** RT 505 North Bergen Twp NJ SPILLS

<b>Incident ID:</b>	139112	<b>Injuries:</b>	No
<b>Incident Type:</b>	Equipment Maintenance	<b>Road Closure:</b>	No
<b>Incident Date:</b>	21-Apr-2005 00:00:00	<b>DEP Requested:</b>	No

<b>Incident Status:</b>	Continuous	<b>Police at Scene:</b>	No
<b>Incident Category:</b>	Other	<b>Firemen at Scene:</b>	No
<b>Incident Loc Type:</b>	Other	<b>Public Exposure:</b>	No
<b>Comm Center No:</b>	05-04-21-1354-24	<b>Public Evacuation:</b>	No
<b>Reporter Type:</b>	Other	<b>Facility Evacuated:</b>	No
<b>Reporter Rcvd Date:</b>	21-Apr-2005 00:00:00	<b>Confidential:</b>	
<b>Reporter Title:</b>	REDACTED	<b>Reporter Name:</b>	REDACTED
<b>Rpt Organization:</b>	REDACTED	<b>Incident State:</b>	NJ
<b>Reporter Address:</b>		<b>Incident County:</b>	Hudson
<b>Reporter County:</b>		<b>Inci Source County:</b>	Mercer
<b>Reporter Municipip:</b>		<b>Inci Source Munic:</b>	Princeton
<b>Reporter State:</b>		<b>Inci Source ZIP:</b>	08540
<b>Reporter Zip:</b>		<b>Contact Name:</b>	MARK BECCIA
<b>Received Date:</b>	21-Apr-2005 00:00:00	<b>Incident Source:</b>	TRANSCO PIPE
<b>Incident Src Add 2:</b>		<b>Incident Src Addr:</b>	99 FARBER RD
<b>ID:</b>		<b>Location Desc:</b>	J609 VALVE SITE 300 YARDS NORTH OF FERRY RD ON

**Incident Description:** RP WILL BE VENTING TO UNLOAD A PIG AT PIGTRAP. NON EMERGENT SITUATION. SHOUD BE COMPLETED AT 1800..

**Incident Database:** OPRA Request - Incidents Data (2002 to 2009)

**Substances Information (2002 to 2009)**

<b>Substance ID:</b>	Known	<b>Hazmat:</b>	Yes
<b>Substance Type:</b>	Unknown	<b>TCPA:</b>	No
<b>Quantity:</b>		<b>State:</b>	Gas
<b>Units:</b>		<b>Contained:</b>	No
<b>Substance:</b>	NATURAL GAS		

**Officials Information (2002 to 2009)**

<b>Incident Task:</b>	Notification - Fax	<b>ER Organizations:</b>	Air - North
<b>Incident Task:</b>	Notification - A310	<b>ER Organizations:</b>	NORTH BERGEN TWP

**Site:** OLD RIVER RD / OLD TRAIN TUNNEL Edgewater Boro NJ SPILLS

<b>Incident ID:</b>	164580	<b>Injuries:</b>	No
<b>Incident Type:</b>	Sewage	<b>Road Closure:</b>	No
<b>Incident Date:</b>	26-Oct-2005 00:00:00	<b>DEP Requested:</b>	No
<b>Incident Status:</b>	Intermittent	<b>Police at Scene:</b>	No
<b>Incident Category:</b>	Other	<b>Firemen at Scene:</b>	No
<b>Incident Loc Type:</b>	Commercial	<b>Public Exposure:</b>	No
<b>Comm Center No:</b>	05-10-26-1636-36	<b>Public Evacuation:</b>	No
<b>Reporter Type:</b>	Other	<b>Facility Evacuated:</b>	No
<b>Reporter Rcvd Date:</b>	26-Oct-2005 00:00:00	<b>Confidential:</b>	
<b>Reporter Title:</b>	REDACTED	<b>Reporter Name:</b>	REDACTED
<b>Rpt Organization:</b>	REDACTED	<b>Incident State:</b>	NJ
<b>Reporter Address:</b>		<b>Incident County:</b>	Bergen
<b>Reporter County:</b>		<b>Inci Source County:</b>	Bergen
<b>Reporter Municipip:</b>		<b>Inci Source Munic:</b>	Cliffside Park Boro
<b>Reporter State:</b>		<b>Inci Source ZIP:</b>	07010
<b>Reporter Zip:</b>		<b>Contact Name:</b>	BRUCE BONEVENTURO
<b>Received Date:</b>	26-Oct-2005 00:00:00	<b>Incident Source:</b>	CLIFFSIDE PARK D P W
<b>Incident Src Add 2:</b>		<b>Incident Src Addr:</b>	357 GRANT AVE
<b>ID:</b>		<b>Location Desc:</b>	MANHOLE NEAR
<b>Incident Description:</b>	LINE BLOCKAGE CAUSED MANHOLE OVERFLOW. REPAIRS IN PROGRESS. CLEAN UP PENDING		
<b>Incident Database:</b>	OPRA Request - Incidents Data (2002 to 2009)		

**Substances Information (2002 to 2009)**

<b>Substance ID:</b>	Known	<b>Hazmat:</b>	No
<b>Substance Type:</b>	<	<b>TCPA:</b>	No
<b>Quantity:</b>	1,000.00	<b>State:</b>	Liquid
<b>Units:</b>	gallons	<b>Contained:</b>	No
<b>Substance:</b>	SEWAGE		

**Officials Information (2002 to 2009)**

<b>Incident Task:</b>	Notification - Fax	<b>ER Organizations:</b>	F&W - North
<b>Incident Task:</b>	Notification - Office	<b>ER Organizations:</b>	BMWM
<b>Incident Task:</b>	Notification - Fax	<b>ER Organizations:</b>	NJSP-ROIC
<b>Incident Task:</b>	Notification - Fax	<b>ER Organizations:</b>	NJSP-ODU
<b>Incident Task:</b>	Notification - Fax	<b>ER Organizations:</b>	Watershed Management
<b>Incident Task:</b>	Notification - Fax	<b>ER Organizations:</b>	Water - North

**Site:** WEST SIDE OF RIVER ROAD Edgewater Boro NJ SPILLS

<b>Incident ID:</b>	191971	<b>Injuries:</b>	No
<b>Incident Type:</b>	Equipment Maintenance	<b>Road Closure:</b>	No
<b>Incident Date:</b>	15-Jun-2006 00:00:00	<b>DEP Requested:</b>	No
<b>Incident Status:</b>	Terminated	<b>Police at Scene:</b>	No
<b>Incident Category:</b>	Other	<b>Firemen at Scene:</b>	No
<b>Incident Loc Type:</b>	Residential	<b>Public Exposure:</b>	No
<b>Comm Center No:</b>	06-06-15-1127-22	<b>Public Evacuation:</b>	No
<b>Reporter Type:</b>	Facility Rep.	<b>Facility Evacuated:</b>	No
<b>Reporter Rcvd Date:</b>	15-Jun-2006 00:00:00	<b>Confidential:</b>	
<b>Reporter Title:</b>	REDACTED	<b>Reporter Name:</b>	REDACTED
<b>Rpt Organization:</b>	REDACTED	<b>Incident State:</b>	NJ
<b>Reporter Address:</b>		<b>Incident County:</b>	Bergen
<b>Reporter County:</b>		<b>Inci Source County:</b>	Mercer
<b>Reporter Municip:</b>		<b>Inci Source Munic:</b>	Princeton
<b>Reporter State:</b>		<b>Inci Source ZIP:</b>	08540
<b>Reporter Zip:</b>		<b>Contact Name:</b>	MAARK BECCI
<b>Received Date:</b>	15-Jun-2006 00:00:00	<b>Incident Source:</b>	TRANSCO
<b>Incident Src Add 2:</b>		<b>Incident Src Addr:</b>	99 FARBER ROAD
<b>ID:</b>		<b>Location Desc:</b>	J627 VALVE
<b>Incident Description:</b>	JOB COMPLETION REF TO CASE #06-06-15-0821-55		
<b>Incident Database:</b>	OPRA Request - Incidents Data (2002 to 2009)		

**Substances Information (2002 to 2009)**

<b>Substance ID:</b>	Known	<b>Hazmat:</b>	No
<b>Substance Type:</b>		<b>TCPA:</b>	No
<b>Quantity:</b>		<b>State:</b>	
<b>Units:</b>		<b>Contained:</b>	
<b>Substance:</b>	NONE		

**Officials Information (2002 to 2009)**

<b>Incident Task:</b>	Notification - Fax	<b>ER Organizations:</b>	Air - North
-----------------------	--------------------	--------------------------	-------------

**Site:** WEST SIDE OF RIVER ROAD Edgewater Boro NJ SPILLS

<b>Incident ID:</b>	66510	<b>Injuries:</b>	No
<b>Incident Type:</b>	Fire	<b>Road Closure:</b>	Yes
<b>Incident Date:</b>	04-Aug-2003 00:00:00	<b>DEP Requested:</b>	No
<b>Incident Status:</b>	Continuous	<b>Police at Scene:</b>	Yes
<b>Incident Category:</b>	Other	<b>Firemen at Scene:</b>	Yes
<b>Incident Loc Type:</b>	Residential	<b>Public Exposure:</b>	No
<b>Comm Center No:</b>	03-08-04-2000-22	<b>Public Evacuation:</b>	No
<b>Reporter Type:</b>	Facility Rep.	<b>Facility Evacuated:</b>	No
<b>Reporter Rcvd Date:</b>	04-Aug-2003 00:00:00	<b>Confidential:</b>	
<b>Reporter Title:</b>	REDACTED	<b>Reporter Name:</b>	REDACTED
<b>Rpt Organization:</b>	REDACTED	<b>Incident State:</b>	NJ
<b>Reporter Address:</b>		<b>Incident County:</b>	Bergen
<b>Reporter County:</b>		<b>Inci Source County:</b>	Hudson

**Reporter Municip:** **Inci Source Munic:** Secaucus Town  
**Reporter State:** **Inci Source ZIP:** 07094  
**Reporter Zip:** **Contact Name:**  
**Received Date:** 04-Aug-2003 00:00:00 **Incident Source:** PSE&G  
**Incident Src Add 2:** **Incident Src Addr:** 325 COUNTY AVENUE  
**ID:** **Location Desc:** NORTH OF RIVER GORGE ROAD  
**Incident Description:** SUB-STATION TRANSFORMER CAUGHT ON FIRE. CLEAN HARBORS ON SCENE. BERGEN COUNTY HAZMAT ON SCENE.  
**Incident Database:** OPRA Request - Incidents Data (2002 to 2009)

**Substances Information (2002 to 2009)**

**Substance ID:** Known **Hazmat:** Yes  
**Substance Type:** Unknown **TCPA:** No  
**Quantity:** **State:** Liquid  
**Units:** **Contained:** Yes  
**Substance:** OIL TRANSFORMER NON-PCB

**Officials Information (2002 to 2009)**

**Incident Task:** Notification - Fax **ER Organizations:** NJSP-ROIC  
**Incident Task:** Notification - Office **ER Organizations:** NJSP-ODU  
**Incident Task:** Notification - Fax **ER Organizations:** Air - Metro  
**Incident Task:** Notification - A310 **ER Organizations:** EDGEWATER BOROUGH  
**Incident Task:** Notification - Office **ER Organizations:** ER - North

**Site:** RT 505/RIVER RD WEST Edgewater Boro NJ SPILLS

**Incident ID:** 248848 **Injuries:** No  
**Incident Type:** Equipment Maintenance **Road Closure:** No  
**Incident Date:** 19-Sep-2007 00:00:00 **DEP Requested:** No  
**Incident Status:** Terminated **Police at Scene:** No  
**Incident Category:** Other **Firemen at Scene:** No  
**Incident Loc Type:** Other **Public Exposure:** No  
**Comm Center No:** 07-09-19-1850-19 **Public Evacuation:** No  
**Reporter Type:** Other **Facility Evacuated:** No  
**Reporter Rcvd Date:** 19-Sep-2007 00:00:00 **Confidential:**  
**Reporter Title:** REDACTED **Reporter Name:** REDACTED  
**Rpt Organization:** REDATED **Incident State:** NJ  
**Reporter Address:** **Incident County:** Bergen  
**Reporter County:** **Inci Source County:** Mercer  
**Reporter Municip:** **Inci Source Munic:** Princeton  
**Reporter State:** **Inci Source ZIP:** 08540  
**Reporter Zip:** **Contact Name:** MARK BECCIA  
**Received Date:** 19-Sep-2007 00:00:00 **Incident Source:** TRANSCO PIPELINE  
**Incident Src Add 2:** **Incident Src Addr:** 99 FARBER RD  
**ID:** **Location Desc:** J67 VALVE 100 FT SOUTH OF HUDSON AVE  
**Incident Description:** MAINTENANCE HAS BEEN COMPLETED. REF CASE #07-09-19-1559-16.  
**Incident Database:** OPRA Request - Incidents Data (2002 to 2009)

**Substances Information (2002 to 2009)**

**Substance ID:** Known **Hazmat:** No  
**Substance Type:** Unknown **TCPA:** No  
**Quantity:** **State:**  
**Units:** **Contained:**  
**Substance:** NONE

**Officials Information (2002 to 2009)**

**Incident Task:** Notification - Fax **ER Organizations:** Air - North

**Site:**

RT 505 Edgewater Boro NJ

SPILLS

**Incident ID:** 248642  
**Incident Type:** Equipment Maintenance  
**Incident Date:** 18-Sep-2007 00:00:00  
**Incident Status:** Terminated  
**Incident Category:** Other  
**Incident Loc Type:** Other  
**Comm Center No:** 07-09-18-2203-48  
**Reporter Type:** Other  
**Reporter Rcvd Date:** 18-Sep-2007 00:00:00  
**Reporter Title:** REDACTED  
**Rpt Organization:** REDATED  
**Reporter Address:**  
**Reporter County:**  
**Reporter Municipip:**  
**Reporter State:**  
**Reporter Zip:**  
**Received Date:** 18-Sep-2007 00:00:00  
**Incident Src Add 2:**  
**ID:**

**Injuries:** No  
**Road Closure:** No  
**DEP Requested:** No  
**Police at Scene:** No  
**Firemen at Scene:** No  
**Public Exposure:** No  
**Public Evacuation:** No  
**Facility Evacuated:** No  
**Confidential:**  
**Reporter Name:** REDACTED  
**Incident State:** NJ  
**Incident County:** Bergen  
**Inci Source County:** Mercer  
**Inci Source Munic:** Princeton  
**Inci Source ZIP:** 08540  
**Contact Name:** MARK BECCIA  
**Incident Source:** TRANSCO PIPELINE  
**Incident Src Addr:** 99 FARBER RD  
**Location Desc:** R-1 VALVE SITE 150 FEET SOUTH OF HUDSON AVE ON

**Incident Description:** MAINTENANCE HAS BEEN COMPLETED. REF CASE #07-09-18-1034-57.  
**Incident Database:** OPRA Request - Incidents Data (2002 to 2009)

**Substances Information (2002 to 2009)**

**Substance ID:** Known  
**Substance Type:** Unknown  
**Quantity:**  
**Units:**  
**Substance:** NONE

**Hazmat:** No  
**TCPA:** No  
**State:**  
**Contained:**

**Officials Information (2002 to 2009)**

**Incident Task:** Notification - Fax

**ER Organizations:** Air - North

**Site:**

COUNTY RT 505 RIVER ROAD WESTSIDE Edgewater Boro NJ

SPILLS

**Incident ID:** 248515  
**Incident Type:** Equipment Maintenance  
**Incident Date:** 18-Sep-2007 00:00:00  
**Incident Status:** Terminated  
**Incident Category:** Facility  
**Incident Loc Type:** Residential  
**Comm Center No:** 07-09-18-1034-57  
**Reporter Type:** Facility Rep.  
**Reporter Rcvd Date:** 18-Sep-2007 00:00:00  
**Reporter Title:** REDACTED  
**Rpt Organization:** REDATED  
**Reporter Address:**  
**Reporter County:**  
**Reporter Municipip:**  
**Reporter State:**  
**Reporter Zip:**  
**Received Date:** 18-Sep-2007 00:00:00  
**Incident Src Add 2:**  
**ID:**

**Injuries:** No  
**Road Closure:** No  
**DEP Requested:** No  
**Police at Scene:** No  
**Firemen at Scene:** No  
**Public Exposure:** No  
**Public Evacuation:** No  
**Facility Evacuated:** No  
**Confidential:**  
**Reporter Name:** REDACTED  
**Incident State:** NJ  
**Incident County:** Bergen  
**Inci Source County:** Mercer  
**Inci Source Munic:** Princeton  
**Inci Source ZIP:** 08540  
**Contact Name:** MARK BECCIA  
**Incident Source:** TRANSCO  
**Incident Src Addr:** 99 FARBER ROAD  
**Location Desc:** R-1 VALVE SITE 150 FT SOUTH OF HUDSON AVENUE

**Incident Description:** EQUIPMENT MAINTINANCE DUE TO PIPELINE OUT OF SERVICE. TERMINATING AT 2200 HRS  
**Incident Database:** OPRA Request - Incidents Data (2002 to 2009)

**Substances Information (2002 to 2009)**

**Substance ID:** Known

**Hazmat:** Yes



**Substance Type:** Unknown  
**Quantity:** 0.00  
**Units:** unknown  
**Substance:** NATURAL GAS

**TCPA:** No  
**State:** Gas  
**Contained:** Yes

**Officials Information (2002 to 2009)**

**Incident Task:** Notification - Fax

**ER Organizations:** Air - North

**Incident Task:** Notification - A310

**ER Organizations:** EDGEWATER BOROUGH

DRAFT

# Appendix: Database Descriptions

*Environmental Risk Information Services (ERIS) can search the following databases. The extent of historical information varies with each database and current information is determined by what is publicly available to ERIS at the time of update. ERIS updates databases as set out in ASTM Standard E1527-13 and E1527-21, Section 8.1.8 Sources of Standard Source Information:*

*"Government information from nongovernmental sources may be considered current if the source updates the information at least every 90 days, or, for information that is updated less frequently than quarterly by the government agency, within 90 days of the date the government agency makes the information available to the public."*

## **Standard Environmental Record Sources**

### **Federal**

#### **Formerly Utilized Sites Remedial Action Program:**

DOE FUSRAP

The U.S. Department of Energy (DOE) established the Formerly Utilized Sites Remedial Action Program (FUSRAP) in 1974 to remediate sites where radioactive contamination remained from the Manhattan Project and early U.S. Atomic Energy Commission (AEC) operations. The DOE Office of Legacy Management (LM) established long-term surveillance and maintenance (LTS&M) requirements for remediated FUSRAP sites. DOE evaluates the final site conditions of a remediated site on the basis of risk for different future uses. DOE then confirms that LTS&M requirements will maintain protectiveness.

**Government Publication Date: Mar 4, 2017**

#### **National Priority List:**

NPL

Sites on the United States Environmental Protection Agency (EPA)'s National Priorities List of the most serious uncontrolled or abandoned hazardous waste sites identified for possible long-term remedial action under the Superfund program. The NPL, which EPA is required to update at least once a year, is based primarily on the score a site receives from EPA's Hazard Ranking System. A site must be on the NPL to receive money from the Superfund Trust Fund for remedial action. Sites are represented by boundaries where available in the EPA Superfund Site Boundaries maintained by the Shared Enterprise Geodata and Services (SEGS). Site boundaries represent the footprint of a whole site, the sum of all of the Operable Units and the current understanding of the full extent of contamination; for Federal Facility sites, the total site polygon may be the Facility boundary. Where there is no polygon boundary data available for a given site, the site is represented as a point.

**Government Publication Date: Mar 30, 2022**

#### **National Priority List - Proposed:**

PROPOSED NPL

Sites proposed - by the EPA, the state agency, or concerned citizens - for addition to the NPL due to contamination by hazardous waste and identified by the Environmental Protection Agency (EPA) as a candidate for cleanup because it poses a risk to human health and/or the environment. Sites are represented by boundaries where available in the EPA Superfund Site Boundaries maintained by the Shared Enterprise Geodata and Services (SEGS). Site boundaries represent the footprint of a whole site, the sum of all of the Operable Units and the current understanding of the full extent of contamination; for Federal Facility sites, the total site polygon may be the Facility boundary. Where there is no polygon boundary data available for a given site, the site is represented as a point.

**Government Publication Date: Mar 30, 2022**

#### **Deleted NPL:**

DELETED NPL

Sites deleted from the United States Environmental Protection Agency (EPA)'s National Priorities List. The National Oil and Hazardous Substances Pollution Contingency Plan (NCP) establishes the criteria that the EPA uses to delete sites from the NPL. In accordance with 40 CFR 300.425.(e), sites may be deleted from the NPL where no further response is appropriate. Sites are represented by boundaries where available in the EPA Superfund Site Boundaries maintained by the Shared Enterprise Geodata and Services (SEGS). Site boundaries represent the footprint of a whole site, the sum of all of the Operable Units and the current understanding of the full extent of contamination; for Federal Facility sites, the total site polygon may be the Facility boundary. Where there is no polygon boundary data available for a given site, the site is represented as a point.

**Government Publication Date: Mar 30, 2022**

**SEMS List 8R Active Site Inventory:**

[SEMS](#)

The Superfund Program has deployed the Superfund Enterprise Management System (SEMS), which integrates multiple legacy systems into a comprehensive tracking and reporting tool. This inventory contains active sites evaluated by the Superfund program that are either proposed to be or are on the National Priorities List (NPL) as well as sites that are in the screening and assessment phase for possible inclusion on the NPL. The Active Site Inventory Report displays site and location information at active SEMS sites. An active site is one at which site assessment, removal, remedial, enforcement, cost recovery, or oversight activities are being planned or conducted.

**Government Publication Date: Apr 27, 2022**

**Inventory of Open Dumps, June 1985:**

[ODI](#)

The Resource Conservation and Recovery Act (RCRA) provides for publication of an inventory of open dumps. The Act defines "open dumps" as facilities which do not comply with EPA's "Criteria for Classification of Solid Waste Disposal Facilities and Practices" (40 CFR 257).

**Government Publication Date: Jun 1985**

**SEMS List 8R Archive Sites:**

[SEMS ARCHIVE](#)

The Superfund Enterprise Management System (SEMS) Archived Site Inventory displays site and location information at sites archived from SEMS. An archived site is one at which EPA has determined that assessment has been completed and no further remedial action is planned under the Superfund program at this time.

**Government Publication Date: Apr 27, 2022**

**EPA Report on the Status of Open Dumps on Indian Lands:**

[IODI](#)

Public Law 103-399, The Indian Lands Open Dump Cleanup Act of 1994, enacted October 22, 1994, identified congressional concerns that solid waste open dump sites located on American Indian or Alaska Native (AI/AN) lands threaten the health and safety of residents of those lands and contiguous areas. The purpose of the Act is to identify the location of open dumps on Indian lands, assess the relative health and environment hazards posed by those sites, and provide financial and technical assistance to Indian tribal governments to close such dumps in compliance with Federal standards and regulations or standards promulgated by Indian Tribal governments or Alaska Native entities.

**Government Publication Date: Dec 31, 1998**

**Comprehensive Environmental Response, Compensation and Liability Information System -**

[CERCLIS](#)

**CERCLIS:**

Superfund is a program administered by the United States Environmental Protection Agency (EPA) to locate, investigate, and clean up the worst hazardous waste sites throughout the United States. CERCLIS is a database of potential and confirmed hazardous waste sites at which the EPA Superfund program has some involvement. It contains sites that are either proposed to be or are on the National Priorities List (NPL) as well as sites that are in the screening and assessment phase for possible inclusion on the NPL. The EPA administers the Superfund program in cooperation with individual states and tribal governments; this database is made available by the EPA.

**Government Publication Date: Oct 25, 2013**

**CERCLIS - No Further Remedial Action Planned:**

[CERCLIS NFRAP](#)

An archived site is one at which EPA has determined that assessment has been completed and no further remedial action is planned under the Superfund program at this time. The Archive designation means that, to the best of EPA's knowledge, assessment at a site has been completed and that EPA has determined no further steps will be taken to list this site on the National Priorities List (NPL). This decision does not necessarily mean that there is no hazard associated with a given site; it only means that, based upon available information, the location is not judged to be a potential NPL site.

**Government Publication Date: Oct 25, 2013**

**CERCLIS Liens:**

[CERCLIS LIENS](#)

A Federal Superfund lien exists at any property where EPA has incurred Superfund costs to address contamination ("Superfund site") and has provided notice of liability to the property owner. A Federal CERCLA ("Superfund") lien can exist by operation of law at any site or property at which EPA has spent Superfund monies. This database is made available by the United States Environmental Protection Agency (EPA). This database was provided by the United States Environmental Protection Agency (EPA). Refer to SEMS LIEN as the current data source for Superfund Liens.

**Government Publication Date: Jan 30, 2014**

**RCRA CORRACTS-Corrective Action:**

[RCRA CORRACTS](#)

RCRA Info is EPA's comprehensive information system, providing access to data supporting the Resource Conservation and Recovery Act (RCRA) of 1976 and the Hazardous and Solid Waste Amendments (HSWA) of 1984. At these sites, the Corrective Action Program ensures that cleanups occur. EPA and state regulators work with facilities and communities to design remedies based on the contamination, geology, and anticipated use unique to each site.

**Government Publication Date: Apr 11, 2022**

**RCRA non-CORRACTS TSD Facilities:**

[RCRA TSD](#)

RCRA Info is EPA's comprehensive information system, providing access to data supporting the Resource Conservation and Recovery Act (RCRA) of 1976 and the Hazardous and Solid Waste Amendments (HSWA) of 1984. This database includes Non-Corrective Action sites listed as treatment, storage and/or disposal facilities of hazardous waste as defined by the Resource Conservation and Recovery Act (RCRA).

**Government Publication Date: Apr 11, 2022**

**RCRA Generator List:**

[RCRA LQG](#)

RCRA Info is EPA's comprehensive information system, providing access to data supporting the Resource Conservation and Recovery Act (RCRA) of 1976 and the Hazardous and Solid Waste Amendments (HSWA) of 1984. RCRA Info replaces the data recording and reporting abilities of the Resource Conservation and Recovery Information System (RCRIS) and the Biennial Reporting System (BRS). A hazardous waste generator is any person or site whose processes and actions create hazardous waste (see 40 CFR 260.10). Large Quantity Generators (LQGs) generate 1,000 kilograms per month or more of hazardous waste or more than one kilogram per month of acutely hazardous waste.

**Government Publication Date: Apr 11, 2022**

**RCRA Small Quantity Generators List:**

[RCRA SQG](#)

RCRA Info is the EPA's comprehensive information system, providing access to data supporting the Resource Conservation and Recovery Act (RCRA) of 1976 and the Hazardous and Solid Waste Amendments (HSWA) of 1984. RCRA Info replaces the data recording and reporting abilities of the Resource Conservation and Recovery Information System (RCRIS) and the Biennial Reporting System (BRS). A hazardous waste generator is any person or site whose processes and actions create hazardous waste (see 40 CFR 260.10). Small Quantity Generators (SQGs) generate more than 100 kilograms, but less than 1,000 kilograms, of hazardous waste per month.

**Government Publication Date: Apr 11, 2022**

**RCRA Very Small Quantity Generators List:**

[RCRA VSQG](#)

RCRA Info is the EPA's comprehensive information system, providing access to data supporting the Resource Conservation and Recovery Act (RCRA) of 1976 and the Hazardous and Solid Waste Amendments (HSWA) of 1984. A hazardous waste generator is any person or site whose processes and actions create hazardous waste (see 40 CFR 260.10). Very Small Quantity Generators (VSQG) generate 100 kilograms or less per month of hazardous waste, or one kilogram or less per month of acutely hazardous waste. Additionally, VSQG may not accumulate more than 1,000 kilograms of hazardous waste at any time.

**Government Publication Date: Apr 11, 2022**

**RCRA Non-Generators:**

[RCRA NON GEN](#)

RCRA Info is EPA's comprehensive information system, providing access to data supporting the Resource Conservation and Recovery Act (RCRA) of 1976 and the Hazardous and Solid Waste Amendments (HSWA) of 1984. RCRA Info replaces the data recording and reporting abilities of the Resource Conservation and Recovery Information System (RCRIS) and the Biennial Reporting System (BRS). A hazardous waste generator is any person or site whose processes and actions create hazardous waste (see 40 CFR 260.10). Non-Generators do not presently generate hazardous waste.

**Government Publication Date: Apr 11, 2022**

**RCRA Sites with Controls:**

[RCRA CONTROLS](#)

List of Resource Conservation and Recovery Act (RCRA) facilities with institutional controls in place. RCRA gives the U.S. Environmental Protection Agency (EPA) the authority to control hazardous waste from the "cradle-to-grave." This includes the generation, transportation, treatment, storage, and disposal of hazardous waste. RCRA also set forth a framework for the management of non-hazardous solid wastes. The 1986 amendments to RCRA enabled EPA to address environmental problems that could result from underground tanks storing petroleum and other hazardous substances.

**Government Publication Date: Apr 11, 2022**

**Federal Engineering Controls-ECs:**

[FED ENG](#)

Engineering controls (ECs) encompass a variety of engineered and constructed physical barriers (e.g., soil capping, sub-surface venting systems, mitigation barriers, fences) to contain and/or prevent exposure to contamination on a property. This database is made available by the United States Environmental Protection Agency (EPA).

**Government Publication Date: Dec 30, 2021**

**Federal Institutional Controls- ICs:**

[FED INST](#)

Institutional controls are non-engineered instruments, such as administrative and legal controls, that help minimize the potential for human exposure to contamination and/or protect the integrity of the remedy. Although it is EPA's (United States Environmental Protection Agency) expectation that treatment or engineering controls will be used to address principal threat wastes and that groundwater will be returned to its beneficial use whenever practicable, ICs play an important role in site remedies because they reduce exposure to contamination by limiting land or resource use and guide human behavior at a site.

**Government Publication Date: Dec 30, 2021**

**Land Use Control Information System:**

LUCIS

The LUCIS database is maintained by the U.S. Department of the Navy and contains information for former Base Realignment and Closure (BRAC) properties across the United States.

**Government Publication Date:** Sep 1, 2006

**Institutional Control Boundaries at NPL sites:**

NPL IC

Boundaries of Institutional Control areas at sites on the United States Environmental Protection Agency (EPA)'s National Priorities List, or Proposed or Deleted, made available by the EPA's Shared Enterprise Geodata and Services (SEGS). United States Environmental Protection Agency (EPA)'s National Priorities List of the most serious uncontrolled or abandoned hazardous waste sites identified for possible long-term remedial action under the Superfund program. Institutional controls are non-engineered instruments such as administrative and legal controls that help minimize the potential for human exposure to contamination and/or protect the integrity of the remedy.

**Government Publication Date:** Mar 30, 2022

**Emergency Response Notification System:**

ERNS 1982 TO 1986

Database of oil and hazardous substances spill reports controlled by the National Response Center. The primary function of the National Response Center is to serve as the sole national point of contact for reporting oil, chemical, radiological, biological, and etiological discharges into the environment anywhere in the United States and its territories.

**Government Publication Date:** 1982-1986

**Emergency Response Notification System:**

ERNS 1987 TO 1989

Database of oil and hazardous substances spill reports controlled by the National Response Center. The primary function of the National Response Center is to serve as the sole national point of contact for reporting oil, chemical, radiological, biological, and etiological discharges into the environment anywhere in the United States and its territories.

**Government Publication Date:** 1987-1989

**Emergency Response Notification System:**

ERNS

Database of oil and hazardous substances spill reports made available by the United States Coast Guard National Response Center (NRC). The NRC fields initial reports for pollution and railroad incidents and forwards that information to appropriate federal/state agencies for response. These data contain initial incident data that has not been validated or investigated by a federal/state response agency.

**Government Publication Date:** Dec 31, 2021

**The Assessment, Cleanup and Redevelopment Exchange System (ACRES) Brownfield Database:**

FED BROWNFIELDS

Brownfields are real property, the expansion, redevelopment, or reuse of which may be complicated by the presence or potential presence of a hazardous substance, pollutant, or contaminant. Cleaning up and reinvesting in these properties protects the environment, reduces blight, and takes development pressures off greenspaces and working lands. This database is made available by the United States Environmental Protection Agency (EPA).

**Government Publication Date:** Aug 20, 2021

**FEMA Underground Storage Tank Listing:**

FEMA UST

The Federal Emergency Management Agency (FEMA) of the Department of Homeland Security maintains a list of FEMA owned underground storage tanks.

**Government Publication Date:** Dec 31, 2017

**Facility Response Plan:**

FRP

List of facilities that have submitted Facility Response Plans (FRP) to EPA. Facilities that could reasonably be expected to cause "substantial harm" to the environment by discharging oil into or on navigable waters are required to prepare and submit Facility Response Plans (FRPs). Harm is determined based on total oil storage capacity, secondary containment and age of tanks, oil transfer activities, history of discharges, proximity to a public drinking water intake or sensitive environments.

**Government Publication Date:** Dec 31, 2021

**Delisted Facility Response Plans:**

DELISTED FRP

Facilities that once appeared in - and have since been removed from - the list of facilities that have submitted Facility Response Plans (FRP) to EPA. Facilities that could reasonably be expected to cause "substantial harm" to the environment by discharging oil into or on navigable waters are required to prepare and submit Facility Response Plans (FRPs). Harm is determined based on total oil storage capacity, secondary containment and age of tanks, oil transfer activities, history of discharges, proximity to a public drinking water intake or sensitive environments.

**Government Publication Date:** Dec 31, 2021

**Historical Gas Stations:**

[HIST GAS STATIONS](#)

This historic directory of service stations is provided by the Cities Service Company. The directory includes Cities Service filling stations that were located throughout the United States in 1930.

**Government Publication Date: Jul 1, 1930**

**Petroleum Refineries:**

[REFN](#)

List of petroleum refineries from the U.S. Energy Information Administration (EIA) Refinery Capacity Report. Includes operating and idle petroleum refineries (including new refineries under construction) and refineries shut down during the previous year located in the 50 States, the District of Columbia, Puerto Rico, the Virgin Islands, Guam, and other U.S. possessions. Survey locations adjusted using public data.

**Government Publication Date: Feb 4, 2022**

**Petroleum Product and Crude Oil Rail Terminals:**

[BULK TERMINAL](#)

List of petroleum product and crude oil rail terminals made available by the U.S. Energy Information Administration (EIA). Includes operable bulk petroleum product terminals located in the 50 States and the District of Columbia with a total bulk shell storage capacity of 50,000 barrels or more, and/or the ability to receive volumes from tanker, barge, or pipeline; also rail terminals handling the loading and unloading of crude oil that were active between 2017 and 2018. Petroleum product terminals comes from the EIA-815 Bulk Terminal and Blender Report, which includes working, shell in operation, and shell idle for several major product groupings. Survey locations adjusted using public data.

**Government Publication Date: Feb 4, 2022**

**LIEN on Property:**

[SEMS LIEN](#)

The EPA Superfund Enterprise Management System (SEMS) provides LIEN information on properties under the EPA Superfund Program.

**Government Publication Date: Apr 27, 2022**

**Superfund Decision Documents:**

[SUPERFUND ROD](#)

This database contains a listing of decision documents for Superfund sites. Decision documents serve to provide the reasoning for the choice of (or) changes to a Superfund Site cleanup plan. The decision documents include Records of Decision (ROD), ROD Amendments, Explanations of Significant Differences (ESD), along with other associated memos and files. This information is maintained and made available by the US EPA (Environmental Protection Agency).

**Government Publication Date: May 3, 2022**

**State**

**Site Remediation Program Delisted Sites List:**

[DELISTED SRP](#)

A list of sites that once appeared on the Site Remediation Program site list from the New Jersey Department of Environmental Protection (NJDEP) Data Miner but are no longer on the list.

**Government Publication Date: Mar 11, 2022**

**Historical Fill Areas:**

[HIST FILL](#)

Areas of historic fill covering more than approximately 5 acres, where historic fill is described as non-indigenous material placed on a site in order to raise the topographic elevation of the site. The Brownfield Contaminated Site Remediation Act (N.J.S.A. 58:10B-1 et seq.) requires the Department of Environmental Protection to map regions of the state where large areas of historic fill exist. No representation is made as to the composition of the fill or presence of contamination in the fill. Some areas mapped as fill may contain chemical-production waste or ore-processing waste that exclude them from the legislative definition of historic fill. Data made available by the New Jersey Department of Environmental Protection, Division of Water Supply and Geoscience.

**Government Publication Date: Mar 26, 2018**

**Known Contaminated Sites in New Jersey:**

[SHWS](#)

The Known Contaminated Sites List (KCSNJ) for New Jersey are those sites and properties where contamination of soil or ground water has been confirmed at levels equal to or greater than applicable standards. This list of Known Contaminated Sites may include sites where remediation is either currently under way, required but not yet initiated, or has been completed. Record details from GIS Open Data KCSNJ and New Jersey Department of Environmental Protection (NJDEP) Site Remediation Program KCSNJ Active, Pending, and Closed Sites reports. This database is state equivalent CERCLIS.

**Government Publication Date: Mar 25, 2022**

**Delisted Known Contaminated Sites:**

[DSHW](#)



The listing of sites removed from Known Contaminated Sites in New Jersey (KCSNJ). KCSNJ is an inventory that includes all sites in New Jersey with confirmed contamination. Sites are classified as either 'Active Sites with Confirmed Contamination', 'Pending Sites with Confirmed Contamination', or 'Closed Sites with Remediated Contamination'. Active Sites are those sites having one or more active cases (with any number of pending and/or closed cases). Pending Sites are those sites having one or more pending cases, no active cases, and any number of closed cases. Closed sites are those sites having only closed cases (sites in this category have no active or pending cases). This database is state equivalent CERCLIS.

**Government Publication Date: Mar 25, 2022**

**Site Re-Evaluation:**

[RE EVAL](#)

The sites listed were removed from the Department of Environmental Protection (DEP) Known Contaminated Sites in New Jersey (KCSNJ) report for reevaluation by the Site Remediation Program. These pending sites were a group of contaminated sites awaiting the execution of an oversight document, such as a Memorandum of Agreement or Administrative Consent Order, or the availability of resources for a publicly funded action prior to assignment to a specific remedial bureau. Due to the longevity that some of these sites had in this status and the possibility that some of the pending environmental concerns may have been addressed through subsequent remedial activities, the Department started reevaluating the pending environmental issues against the site's remedial history and current conditions. This database is state equivalent CERCLIS.

**Government Publication Date: Sept 2007**

**Solid Waste Facilities and Landfills:**

[SWF/LF](#)

The New Jersey Department of Environmental Protection (DEP) Solid and Hazardous Waste Management Program maintains the New Jersey Landfill database. The information has been compiled from several data sources and includes not only registered landfills, but also suspected illegal and preregulatory sites. The DEP describes the list as a work in progress.

**Government Publication Date: Feb 14, 2022**

**Non-Operating Landfills List:**

[NON OLF](#)

List of Non-Operating Landfills, including those having suspected or known contamination. The landfills included in this list are non-operating and historic landfills identified by, or reported to, the Department of Environmental Protection. The Site Remediation Program developed this inventory, through collaboration with local and regional environmental agencies, community representatives, and through review of historic materials, to prevent injury to human and ecological resources.

**Government Publication Date: Jul 2007**

**Site Remediation Program:**

[SITE REMEDIATION](#)

List of Site Remediation Program sites from the New Jersey Department of Environmental Protection (NJDEP) Data Miner. Includes: cases where contamination is suspected, but not yet confirmed (including potential LUST cases); publicly funded as well as privately funded sites; sites with Underground Storage Tank (UST) contamination and remediation (LUST); Superfund sites, Brownfields, Licensed Site Remediation Professional (LSRP) sites; and sites under the Industrial Site Recovery Act (ISRA).

**Government Publication Date: Mar 11, 2022**

**LUST- Leaking Underground Storage Tanks:**

[LUST](#)

A listing of the regulated Underground Storage Tank (UST) contamination cases recorded by the Department of Environmental Protection (DEP) Site Remediation and Waste Management (SRWM) program. Contains remedial and non-remedial information on sites subject to the Underground Storage of Hazardous Substances Act.

**Government Publication Date: Mar 8, 2022**

**UST Active Remediation:**

[UST REM](#)

A List of regulated Underground Storage Tanks (USTs) that have a cleanup underway, this data made available by State of New Jersey Department of Environmental Protection.

**Government Publication Date: Apr 14, 2022**

**Historic LUST- Leaking Underground Storage Tanks:**

[HIST LUST](#)

Historic Leaking Underground Storage Tanks. Spill records taken from Pre-2002 Incidents database (historic). This is no longer maintained or updated by the New Jersey Department of Environmental Protection (DEP).

**Government Publication Date: Dec 1, 2002**

**Delisted Leaking or Remediation Storage Tanks:**

[DELISTED LST](#)

Sites removed from the Site Remediation and Waste Management (SRWM) program's Underground Storage Tank (UST) contamination cases or the Department of Environmental Protection (DEP)'s list of Underground Storage Tank (UST) Active Remediation.

**Government Publication Date: Apr 14, 2022**

**Delisted Storage Tank Remediation:**

[DELIST STR](#)

This database contains a list of the inactive tanks removed from the New Jersey Department of Environmental Protection (DEP)'s UST Active Remediation database.

**Government Publication Date: Jul 07, 2016**

**Underground Storage Tanks:**

UST

List of Underground Storage Tank (UST)s regulated by the New Jersey Department of Environmental Protection (DEP) under their Underground Storage Tank Program.

**Government Publication Date: Mar 8, 2022**

**Delisted Storage Tanks:**

DELISTED TNK

This database contains a list of storage tank sites that were removed from the New Jersey Department of Environmental Protection (DEP) under their Underground Storage Tank Program.

**Government Publication Date: Mar 8, 2022**

**Major Facilities:**

MAJOR FAC

List of major & minor facilities recorded by the Department of Environmental Protection (DEP) Bureau of Release Prevention. The Spill Compensation and Control Act (the Spill Act, N.J.S.A. 58:10-23.11), establishes storage capacity as the basis for determining if a facility is major and thus subject to the Spill Act's planning requirements. A major facility is defined as a facility with a total, aggregate storage capacity of 20,000 gallons or more of hazardous substances other than petroleum products; 200,000 gallons or more of all hazardous substances including petroleum products; or an equivalent measure for substances not commonly measured by volume. This list also includes the status of minor facilities.

**Government Publication Date: Apr 18, 2022**

**Declaration of Environmental Restrictions / Deed Notices:**

DEED

List of all Declaration of Environmental Restrictions / Deed Notices (DER/DN) issued within the Department of Environmental Protection (DEP) Site Remediation and Waste Management (SRWM) program. "DER/DN" refers to a document that provides notice of specific real property contamination issues in accordance with N.J.A.C. 7:26 E, Appendix E.

**Government Publication Date: Jan 19, 2021**

**Sites with a Classification Exception Area:**

CEA

Sites with a Classification Exception Area (CEA) issued within the Department of Environmental Protection (DEP) Site Remediation and Waste Management (SRWM) program. A CEA is an area where one or more constituent standards and designated uses are suspended in accordance with N.J.A.C. 7:9 C-1.6.

**Government Publication Date: Jan 19, 2021**

**Publicly Funded Cleanups Site Status Report 2003:**

PUB FUNDED

The Publicly Funded Cleanup Site Status Report (2003) details efforts by the New Jersey Department of Environmental Protection's (NJDEP) Site Remediation and Waste Management Program (SRWM) to investigate and clean up contaminated properties using public funds.

**Government Publication Date: Dec 1, 2003**

**Brownfields:**

BROWNFIELDS

Any former or current commercial or industrial site, currently vacant or underutilized and on which there has been, or there is suspected to have been, a discharge of a contaminant. In 1997, the "Brownfield and Contaminated Site Remediation Act" (P.L. 1997, c.278 ) established the New Jersey Brownfields Redevelopment Task Force. The NJ Brownfields Redevelopment Task Force is served and managed by the Brownfields Program in the Office for Planning Advocacy.

**Government Publication Date: Mar 24, 2022**

**Brownfield Development Areas Polygons:**

BFLD DEV

A list of Brownfield Development Areas (BDAs) in New Jersey. A brownfield is any former or current commercial or industrial site that is currently vacant or underutilized and on which there has been, or there is suspected to have been, a discharge of contamination. Under the BDA approach, New Jersey Department of Environmental Protection (NJDEP) works with selected communities affected by multiple brownfields to design and implement remediation and reuse plans for these properties simultaneously. This data set is made available by the New Jersey Department of Environmental Protection Bureau of GIS.

**Government Publication Date: Feb 14, 2022**

**Voluntary Cleanup Program Sites:**

VCP

The New Jersey Department of Environmental Protection (NJDEP)'s Voluntary Cleanup Program (VCP) was eliminated when the Site Remediation Reform Act was signed into law on May 7, 2009.

**Government Publication Date: May 7, 2009**

## **Tribal**

### **Leaking Underground Storage Tanks on Indian Lands:**

Leaking Underground Storage Tanks (LUSTs) in Region 2. There are no LUST records in New Jersey at this time.

**Government Publication Date: Jan 28, 2016**

INDIAN LUST

### **Underground Storage Tanks (USTs) on Indian Lands:**

Underground Storage Tanks (USTs) in Region 2. There are no UST records in New Jersey at this time.

**Government Publication Date: Apr 4, 2016**

INDIAN UST

### **Delisted Tribal Leaking Storage Tanks:**

Leaking Underground Storage Tank facilities which have been removed from the Regional Tribal LUST lists made available by the EPA.

**Government Publication Date: Jan 31, 2022**

DELISTED ILST

### **Delisted Tribal Underground Storage Tanks:**

Underground Storage Tank facilities which have been removed from the Regional Tribal UST lists made available by the EPA.

**Government Publication Date: Oct 13, 2021**

DELISTED IUST

## **County**

**No County databases were selected to be included in the search.**

## **Additional Environmental Record Sources**

### **Federal**

#### **Facility Registry Service/Facility Index:**

The Facility Registry Service (FRS) is a centrally managed database that identifies facilities, sites, or places subject to environmental regulations or of environmental interest. FRS creates high-quality, accurate, and authoritative facility identification records through rigorous verification and management procedures that incorporate information from program national systems, state master facility records, and data collected from EPA's Central Data Exchange registrations and data management personnel. This list is made available by the Environmental Protection Agency (US EPA).

**Government Publication Date: Nov 2, 2020**

FINDS/FRS

#### **Toxics Release Inventory (TRI) Program:**

The EPA's Toxics Release Inventory (TRI) is a database containing data on disposal or other releases of over 650 toxic chemicals from thousands of U.S. facilities and information about how facilities manage those chemicals through recycling, energy recovery, and treatment. One of TRI's primary purposes is to inform communities about toxic chemical releases to the environment.

**Government Publication Date: Aug 24, 2021**

TRIS

#### **Perfluorinated Alkyl Substances (PFAS) Releases:**

List of Toxics Release Inventory (TRI) facilities at which the reported chemical is a Per- or polyfluorinated alkyl substance (PFAS) included in the Environmental Protection Agency (EPA)'s consolidated PFAS Master List of PFAS Substances. The EPA's Toxics Release Inventory (TRI) is a database containing data on disposal or other releases of over 650 toxic chemicals from thousands of U.S. facilities and information about how facilities manage those chemicals through recycling, energy recovery, and treatment.

**Government Publication Date: Aug 24, 2021**

PFAS TRI

#### **PFOA/PFOS Contaminated Sites:**

List of National Priorities List (NPL) and related Superfund Alternative Agreement (SAA) sites where PFOA or PFOS contaminants have been found in water and/or soil. The site listing is provided by the Federal Environmental Protection Agency (EPA).

**Government Publication Date: Apr 15, 2022**

PFAS NPL

#### **Perfluorinated Alkyl Substances (PFAS) Water Quality:**

PFAS WATER

The Water Quality Portal (WQP) is a cooperative service sponsored by the United States Geological Survey (USGS), the Environmental Protection Agency (EPA), and the National Water Quality Monitoring Council (NWQMC). This listing includes records from the Water Quality Portal where the characteristic (environmental measurement) is in the Environmental Protection Agency (EPA)'s consolidated PFAS Master List of PFAS Substances.

**Government Publication Date:** Jul 20, 2020

**SSEHRI PFAS Contamination Sites:**

PFAS SSEHRI

This PFAS Contamination Site Tracker database is compiled by the Social Science Environmental Health Research Institute (SSEHRI) at Northeastern University. According to the SSEHRI, the database records qualitative and quantitative data from each known site of PFAS contamination, including timeline of discovery, sources, levels, health impacts, community response, and government response. The goal of this database is to compile information and support public understanding of the rapidly unfolding issue of PFAS contamination. All data presented was extracted from government websites, news articles, or publicly available documents, and this is cited in the tracker. Disclaimer: The source conveys this database undergoes regular updates as new information becomes available, some sites may be missing and/or contain information that is incorrect or outdated, as well as their information represents all contamination sites SSEHRI is aware of, not all possible contamination sites. This data is not intended to be used for legal purposes. Limited location details are available with this data. Access the following for the most current informations <https://pfasproject.com/pfas-contamination-site-tracker/>

**Government Publication Date:** Dec 12, 2019

**National Response Center PFAS Spills:**

ERNS PFAS

National Response Center (NRC) calls from 1990 to the most recent complete calendar year where there is indication of Aqueous Film Forming Foam (AFFF) usage. NRC calls may reference AFFF usage in the "Material Involved" or "Incident Description" fields. Data made available by the US Environmental Protection Agency (EPA). Disclaimer: dataset may include initial or misidentified incident data not yet validated or investigated by a federal/state response agency.

**Government Publication Date:** Feb 23, 2022

**Hazardous Materials Information Reporting System:**

HMIRS

US DOT - Department of Transportation Pipeline and Hazardous Materials Safety Administration (PHMSA) Incidents Reports Database taken from Hazmat Intelligence Portal, U.S. Department of Transportation.

**Government Publication Date:** Sep 1, 2020

**National Clandestine Drug Labs:**

NCDL

The U.S. Department of Justice ("the Department") provides this data as a public service. It contains addresses of some locations where law enforcement agencies reported they found chemicals or other items that indicated the presence of either clandestine drug laboratories or dumpsites. In most cases, the source of the entries is not the Department, and the Department has not verified the entry and does not guarantee its accuracy.

**Government Publication Date:** Nov 22, 2021

**Toxic Substances Control Act:**

TSCA

The Environmental Protection Agency (EPA) is amending the Toxic Substances Control Act (TSCA) section 8(a) Inventory Update Reporting (IUR) rule and changing its name to the Chemical Data Reporting (CDR) rule.

The CDR enables EPA to collect and publish information on the manufacturing, processing, and use of commercial chemical substances and mixtures (referred to hereafter as chemical substances) on the TSCA Chemical Substance Inventory (TSCA Inventory). This includes current information on chemical substance production volumes, manufacturing sites, and how the chemical substances are used. This information helps the Agency determine whether people or the environment are potentially exposed to reported chemical substances. EPA publishes submitted CDR data that is not Confidential Business Information (CBI).

**Government Publication Date:** Apr 11, 2019

**Hist TSCA:**

HIST TSCA

The Environmental Protection Agency (EPA) is amending the Toxic Substances Control Act (TSCA) section 8(a) Inventory Update Reporting (IUR) rule and changing its name to the Chemical Data Reporting (CDR) rule.

The 2006 IUR data summary report includes information about chemicals manufactured or imported in quantities of 25,000 pounds or more at a single site during calendar year 2005. In addition to the basic manufacturing information collected in previous reporting cycles, the 2006 cycle is the first time EPA collected information to characterize exposure during manufacturing, processing and use of organic chemicals. The 2006 cycle also is the first time manufacturers of inorganic chemicals were required to report basic manufacturing information.

**Government Publication Date:** Dec 31, 2006

**FTTS Administrative Case Listing:**

FTTS ADMIN

An administrative case listing from the Federal Insecticide, Fungicide, & Rodenticide Act (FIFRA) and Toxic Substances Control Act (TSCA), together known as FTTS. This database was obtained from the Environmental Protection Agency's (EPA) National Compliance Database (NCDB). The FTTS and NCDB was shut down in 2006.

**Government Publication Date:** Jan 19, 2007

**FTTS Inspection Case Listing:**

[FTTS INSP](#)

An inspection case listing from the Federal Insecticide, Fungicide, & Rodenticide Act (FIFRA) and Toxic Substances Control Act (TSCA), together known as FTTS. This database was obtained from the Environmental Protection Agency's (EPA) National Compliance Database (NCDB). The FTTS and NCDB was shut down in 2006.

**Government Publication Date:** Jan 19, 2007

**Potentially Responsible Parties List:**

[PRP](#)

Early in the cleanup process, the Environmental Protection Agency (EPA) conducts a search to find the potentially responsible parties (PRPs). EPA looks for evidence to determine liability by matching wastes found at the site with parties that may have contributed wastes to the site.

**Government Publication Date:** Mar 30, 2022

**State Coalition for Remediation of Drycleaners Listing:**

[SCRD DRYCLEANER](#)

The State Coalition for Remediation of Drycleaners (SCRD) was established in 1998, with support from the U.S. Environmental Protection Agency (EPA) Office of Superfund Remediation and Technology Innovation. Coalition members are states with mandated programs and funding for drycleaner site remediation. Current members are Alabama, Connecticut, Florida, Illinois, Kansas, Minnesota, Missouri, North Carolina, Oregon, South Carolina, Tennessee, Texas, and Wisconsin. Since 2017, the SCRCD no longer maintains this data, refer to applicable state source data where available.

**Government Publication Date:** Nov 08, 2017

**Integrated Compliance Information System (ICIS):**

[ICIS](#)

The Integrated Compliance Information System (ICIS) is a system that provides information for the Federal Enforcement and Compliance (FE&C) and the National Pollutant Discharge Elimination System (NPDES) programs. The FE&C component supports the Environmental Protection Agency's (EPA) Civil Enforcement and Compliance program activities. These activities include Compliance Assistance, Compliance Monitoring and Enforcement. The NPDES program supports tracking of NPDES permits, limits, discharge monitoring data and other program reports.

**Government Publication Date:** Apr 30, 2022

**Drycleaner Facilities:**

[FED DRYCLEANERS](#)

A list of drycleaner facilities from Enforcement and Compliance History Online (ECHO) online search. The Environmental Protection Agency (EPA) tracks facilities that possess NAIC and SIC codes that classify businesses as drycleaner establishments.

**Government Publication Date:** May 5, 2021

**Delisted Drycleaner Facilities:**

[DELISTED FED DRY](#)

List of sites removed from the list of Drycleaner Facilities (sites in the EPA's Integrated Compliance Information System (ICIS) with NAIC or SIC codes identifying the business as a drycleaner establishment).

**Government Publication Date:** May 5, 2021

**Formerly Used Defense Sites:**

[FUDES](#)

Formerly Used Defense Sites (FUDES) are properties that were formerly owned by, leased to, or otherwise possessed by and under the jurisdiction of the Secretary of Defense prior to October 1986, where the Department of Defense (DoD) is responsible for an environmental restoration. This list is published by the U.S. Army Corps of Engineers.

**Government Publication Date:** May 26, 2021

**Former Military Nike Missile Sites:**

[FORMER NIKE](#)

This information was taken from report DRXTH-AS-IA-83A016 (Historical Overview of the Nike Missile System, 12/1984) which was performed by Environmental Science and Engineering, Inc. for the U.S. Army Toxic and Hazardous Materials Agency Assessment Division. The Nike system was deployed between 1954 and the mid-1970's. Among the substances used or stored on Nike sites were liquid missile fuel (JP-4); starter fluids (UDKH, aniline, and furfuryl alcohol); oxidizer (IRFNA); hydrocarbons (motor oil, hydraulic fluid, diesel fuel, gasoline, heating oil); solvents (carbon tetrachloride, trichloroethylene, trichloroethane, stoddard solvent); and battery electrolyte. The quantities of material a disposed of and procedures for disposal are not documented in published reports. Virtually all information concerning the potential for contamination at Nike sites is confined to personnel who were assigned to Nike sites. During deactivation most hardware was shipped to depot-level supply points. There were reportedly instances where excess materials were disposed of on or near the site itself at closure. There was reportedly no routine site decontamination.

**Government Publication Date:** Dec 2, 1984

**PHMSA Pipeline Safety Flagged Incidents:**

[PIPELINE INCIDENT](#)

A list of flagged pipeline incidents made available by the U.S. Department of Transportation (US DOT) Pipeline and Hazardous Materials Safety Administration (PHMSA). PHMSA regulations require incident and accident reports for five different pipeline system types.

**Government Publication Date:** Jul 7, 2020

**Material Licensing Tracking System (MLTS):**

[MLTS](#)

A list of sites that store radioactive material subject to the Nuclear Regulatory Commission (NRC) licensing requirements. This list is maintained by the NRC. As of September 2016, the NRC no longer releases location information for sites. Site locations were last received in July 2016.

**Government Publication Date: May 11, 2021**

**Historic Material Licensing Tracking System (MLTS) sites:**

[HIST MLTS](#)

A historic list of sites that have inactive licenses and/or removed from the Material Licensing Tracking System (MLTS). In some cases, a site is removed from the MLTS when the state becomes an "Agreement State". An Agreement State is a State that has signed an agreement with the Nuclear Regulatory Commission (NRC) authorizing the State to regulate certain uses of radioactive materials within the State.

**Government Publication Date: Jan 31, 2010**

**Mines Master Index File:**

[MINES](#)

The Master Index File (MIF) contains mine identification numbers issued by the Department of Labor Mine Safety and Health Administration (MSHA) for mines active or opened since 1971. Note that addresses may or may not correspond with the physical location of the mine itself.

**Government Publication Date: Feb 1, 2022**

**Surface Mining Control and Reclamation Act Sites:**

[SMCRA](#)

An inventory of land and water impacted by past mining (primarily coal mining) is maintained by the Office of Surface Mining Reclamation and Enforcement (OSMRE) to provide information needed to implement the Surface Mining Control and Reclamation Act of 1977 (SMCRA). The inventory contains information on the location, type, and extent of Abandoned Mine Land (AML) impacts, as well as information on the cost associated with the reclamation of those problems. The inventory is based upon field surveys by State, Tribal, and OSMRE program officials. It is dynamic to the extent that it is modified as new problems are identified and existing problems are reclaimed.

**Government Publication Date: Dec 18, 2020**

**Mineral Resource Data System:**

[MRDS](#)

The Mineral Resource Data System (MRDS) is a collection of reports describing metallic and nonmetallic mineral resources throughout the world. Included are deposit name, location, commodity, deposit description, geologic characteristics, production, reserves, resources, and references. This database contains the records previously provided in the Mineral Resource Data System (MRDS) of USGS and the Mineral Availability System/Mineral Industry Locator System (MAS/MILS) originated in the U.S. Bureau of Mines, which is now part of USGS. The USGS has ceased systematic updates of the MRDS database with their focus more recently on deposits of critical minerals while providing a well-documented baseline of historical mine locations from USGS topographic maps.

**Government Publication Date: Mar 15, 2016**

**Uranium Mill Tailings Radiation Control Act Sites:**

[URANIUM](#)

The Legacy Management Office of the Department of Energy (DOE) manages radioactive and chemical waste, environmental contamination, and hazardous material at over 100 sites across the U.S. The L.M. Office manages this database of sites registered under the Uranium Mill Tailings Control Act (UMTRCA).

**Government Publication Date: Mar 4, 2017**

**Alternative Fueling Stations:**

[ALT FUELS](#)

List of alternative fueling stations made available by the US Department of Energy's Office of Energy Efficiency & Renewable Energy. Includes Biodiesel stations, Ethanol (E85) stations, Liquefied Petroleum Gas (Propane) stations, Ethanol (E85) stations, Natural Gas stations, Hydrogen stations, and Electric Vehicle Supply Equipment (EVSE). The National Renewable Energy Laboratory (NREL) obtains information about new stations from trade media, Clean Cities coordinators, a Submit New Station form on the Station Locator website, and through collaborating with infrastructure equipment and fuel providers, original equipment manufacturers (OEMs), and industry groups.

**Government Publication Date: May 16, 2022**

**Superfunds Consent Decrees:**

[CONSENT DECREES](#)

A list of Superfund consent decrees made available by the Department of Justice, Environment & Natural Resources Division (ENRD).

**Government Publication Date: May 18, 2022**

**Air Facility System:**

[AFS](#)

This EPA retired Air Facility System (AFS) dataset contains emissions, compliance, and enforcement data on stationary sources of air pollution. Regulated sources cover a wide spectrum; from large industrial facilities to relatively small operations such as dry cleaners. AFS does not contain data on facilities that are solely asbestos demolition and/or renovation contractors, or landfills. ECHO Clean Air Act data from AFS are frozen and reflect data as of October 17, 2014; the EPA retired this system for Clean Air Act stationary sources and transitioned to ICIS-Air.

**Government Publication Date: Oct 17, 2014**



**Registered Pesticide Establishments:**

SSTS

List of active EPA-registered foreign and domestic pesticide-producing and device-producing establishments based on data from the Section Seven Tracking System (SSTS). The Federal Insecticide, Fungicide, and Rodenticide Act (FIFRA) Section 7 requires that facilities producing pesticides, active ingredients, or devices be registered. The list of establishments is made available by the EPA.

**Government Publication Date: Mar 30, 2022**

**Polychlorinated Biphenyl (PCB) Transformers:**

PCBT

Locations of Transformers Containing Polychlorinated Biphenyls (PCBs) registered with the United States Environmental Protection Agency. PCB transformer owners must register their transformer(s) with EPA. Although not required, PCB transformer owners who have removed and properly disposed of a registered PCB transformer may notify EPA to have their PCB transformer de-registered. Data made available by EPA.

**Government Publication Date: Oct 15, 2019**

**Polychlorinated Biphenyl (PCB) Notifiers:**

PCB

Facilities included in the national list of facilities that have notified the United States Environmental Protection Agency (EPA) of Polychlorinated Biphenyl (PCB) activities. Any company or person storing, transporting or disposing of PCBs or conducting PCB research and development must notify the EPA and receive an identification number.

**Government Publication Date: Jan 20, 2022**

**State**

**Hazardous Material Incident database:**

SPILLS

Hazardous Material Incident database. Incidents reported to the Department of Environmental Protection's Environmental Action Line.

**Government Publication Date: Mar 8, 2022**

**Historic Incidents:**

HIS SPILL

Pre-2003 Spill incident records. This is no longer maintained or updated by the New Jersey Department of Environmental Protection (DEP).

**Government Publication Date: Dec 1, 2002**

**Data Miner Sites:**

ALL SITES

A list of facilities and sites of environmental interest included in the New Jersey Department of Environmental Protection (NJDEP) Data Miner database. NJ Data Miner is compilation of data from various programs, and includes Air Quality Permitting and Reporting, Compliance and Enforcement, Hazardous Waste Manifest, Incidents and Complaints, Radon, and others.

**Government Publication Date: Mar 11, 2022**

**Chromate Waste Sites:**

CHROMATE

List of sites within New Jersey where chromate contamination of soil or ground water has been identified. This list of chromate waste sites includes sites where remediation is either currently under way, required but not yet initiated or has been completed. The information is obtained from data submissions produced by the various remedial programs within NJDEP using information supplied by the party responsible for the site

**Government Publication Date: Jun 2013**

**Dry Cleaning Facilities:**

DRYCLEANERS

A list of registered drycleaners. This list is made available by the Department of Environmental Protection.

**Government Publication Date: Feb 25, 2022**

**Delisted Drycleaning Facility List:**

DELISTED DRYCLEANERS

A list of sites which were once dry cleaning facilities registered with New Jersey Department of Environmental Protection but are no longer used as dry cleaning facilities.

**Government Publication Date: Feb 25, 2022**

**Per- and Polyfluoroalkyl Substances (PFAS):**

PFAS

A list of incidents reported to the Department of Environmental Protection's Environmental Action Line, where one or more of the substances are in the PFAS Master List of PFAS Substances made available by the Environmental Protection Agency (US EPA).

**Government Publication Date: Mar 8, 2022**

**Industrial Site Recovery Act Database:**

ISRA

A list of Industrial Site Recovery Act (ISRA) cases made available by the New Jersey Department of Environmental Protection. The Industrial Site Recovery Act (ISRA) requires owners of facilities with specific industrial classifications to investigate and remediate prior to property transfers when the business ceases operations or is sold.

**Government Publication Date: May 4, 2022**

**Pollutant Discharge Elimination System:**

[PDES](#)

New Jersey Pollutant Discharge Elimination System (NJPDES) surface water discharge pipe GIS point coverage compiled from GPSed locations, NJPDES databases, and permit applications. This coverage contains the surface water discharge points and the receiving waters coordinates for the active as well as terminated pipes.

**Government Publication Date: Jun 13, 2022**

**New Jersey Environmental Management System (NJEMS) Sites:**

[NJEMS](#)

New Jersey Environmental Management System (NJEMS) Sites are regulated by NJ Department of Environmental Protection (NJDEP) under one or more regulatory permitting or enforcement programs, or sites that are otherwise of some interest to the NJDEP program. This database is published by NJDEP.

**Government Publication Date: May 26, 2022**

**Tribal**

**No Tribal additional environmental record sources available for this State.**

**County**

**No County additional environmental record sources available for this State.**

DRAFT

# Definitions

**Database Descriptions:** This section provides a detailed explanation for each database including: source, information available, time coverage, and acronyms used. They are listed in alphabetic order.

**Detail Report:** This is the section of the report which provides the most detail for each individual record. Records are summarized by location, starting with the project property followed by records in closest proximity.

**Distance:** The distance value is the distance between plotted points, not necessarily the distance between the sites' boundaries. All values are an approximation.

**Direction:** The direction value is the compass direction of the site in respect to the project property and/or center point of the report.

**Elevation:** The elevation value is taken from the location at which the records for the site address have been plotted. All values are an approximation. Source: Google Elevation API.

**Executive Summary:** This portion of the report is divided into 3 sections:

'Report Summary'- Displays a chart indicating how many records fall on the project property and, within the report search radii.

'Site Report Summary'-Project Property'- This section lists all the records which fall on the project property. For more details, see the 'Detail Report' section.

'Site Report Summary-Surrounding Properties'- This section summarizes all records on adjacent properties, listing them in order of proximity from the project property. For more details, see the 'Detail Report' section.

**Map Key:** The map key number is assigned according to closest proximity from the project property. Map Key numbers always start at #1. The project property will always have a map key of '1' if records are available. If there is a number in brackets beside the main number, this will indicate the number of records on that specific property. If there is no number in brackets, there is only one record for that property.

The symbol and colour used indicates 'elevation': the red inverted triangle will dictate 'ERIS Sites with Lower Elevation', the yellow triangle will dictate 'ERIS Sites with Higher Elevation' and the orange square will dictate 'ERIS Sites with Same Elevation.'

**Unplottables:** These are records that could not be mapped due to various reasons, including limited geographic information. These records may or may not be in your study area, and are included as reference.

**APPENDIX C-2: Regulatory  
Records - General Public  
Records**

[New Search](#) [Assessment Postcard](#)

Block: 99 Prop Loc: 8 SOMERSET LANE Owner: 45 RIVER ROAD ASSOCIATES LLC Square Ft: 0  
 Lot: 1.19 District: 0213 EDGEWATER Street: 125 RIVER RD UNIT 301 Year Built: 2020  
 Qual: Class: 15F City State: EDGEWATER, NJ 07020 Style:

Prior Block: 99 Acct Num: Addl Lots: 1.13 EPL Code: 24 21 990  
 Prior Lot: 1 Mtg Acct: Land Desc: 0.300AC 13061SF Statute: NJSA 40A20-1  
 Prior Qual: Bank Code: 0 Bldg Desc: 76 UNITS Initial: 000000 Further: 000000  
 Updated: 05/01/22 Tax Codes: Class4Cd: 0 Desc: COMMON ELEMENT  
 Zone: Map Page: 9 Acreage: 0 Taxes: 37737.75 / 0.00

Additional Information

Sale Information

Sale Date: 02/10/15 Book: 1866 Page: 895 Price: 400000 NU#: 0

Sr1a	Date	Book	Page	Price	NU#	Ratio	Grantee
------	------	------	------	-------	-----	-------	---------

TAX-LIST-HISTORY

Year	Property Location	Land/Imp/Tot	Exemption	Assessed	Property Class
<u>2022</u>	8 SOMERSET LANE	1100000	0	6400000	15F
		5300000			
		6400000			
<u>2021</u>	8 SOMERSET LANE	1100000	0	1675000	4C
		575000			
		1675000			
<u>2020</u>	45 RIVER ROAD	359200	0	384200	4C
		25000			
		384200			
<u>2019</u>	45 RIVER ROAD	359200	0	384200	4C
		25000			
		384200			

\*Click on Underlined Year for Tax List Page

[\\*Click Here for More History](#)

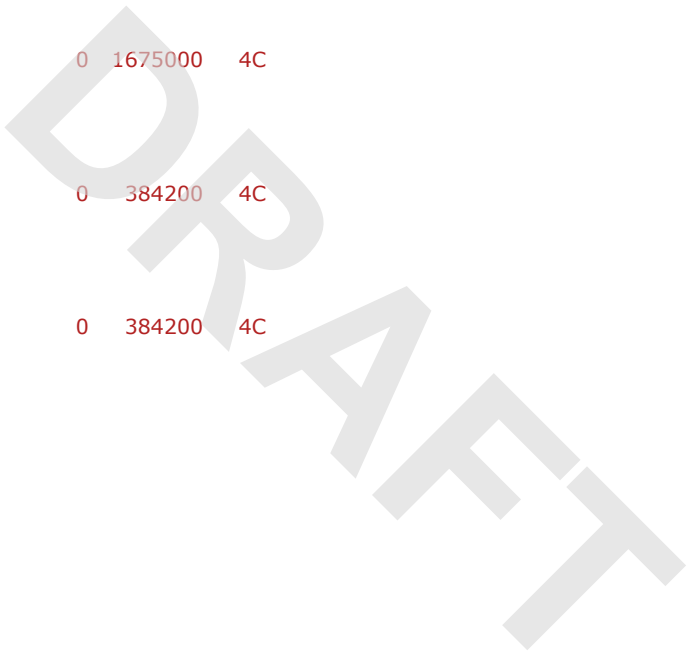



# BOROUGH OF EDGEWATER

## BERGEN COUNTY, NEW JERSEY

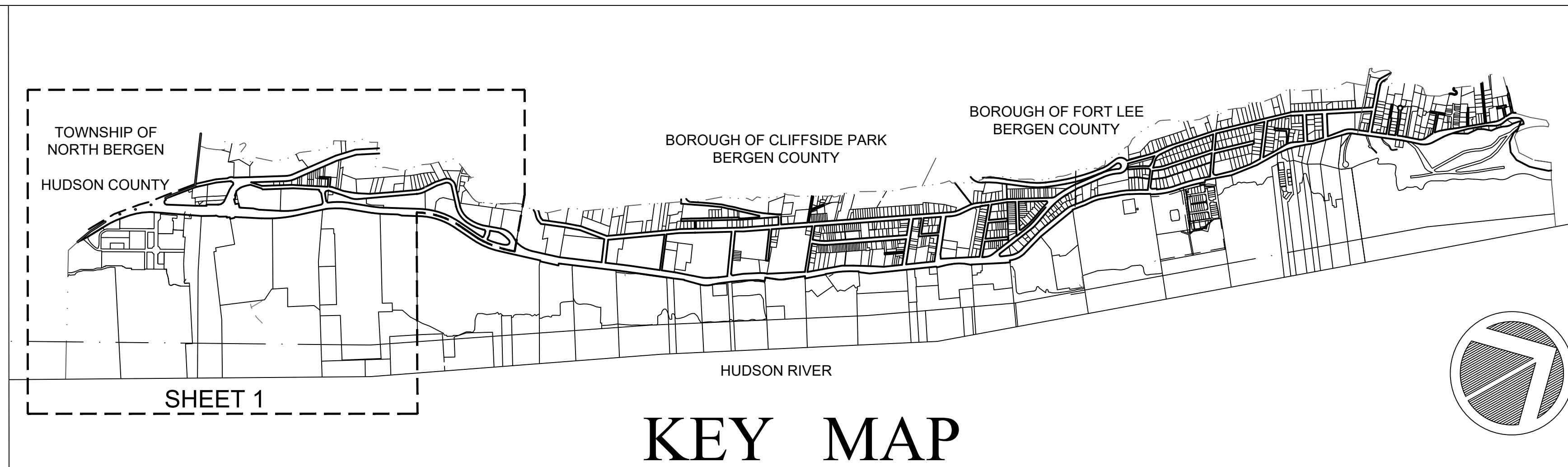

LEGEND

	<b>R-1</b>	SINGLE FAMILY RESIDENTIAL DISTRICT		<b>B-3</b>	WATERFRONT COMMERCIAL DISTRICT
	<b>R-2</b>	SINGLE AND TWO-FAMILY RESIDENTIAL DISTRICT		<b>B-4</b>	TRADESMAN COMMERCIAL DISTRICT
	<b>R-3</b>	MULTIFAMILY RESIDENTIAL DISTRICT		<b>OR-1</b>	OFFICE AND RESEARCH DISTRICT
	<b>AHO</b>	AFFORDABLE HOUSING OVERLAY ZONE		<b>MXD-1</b>	MIXED-USE DISTRICT
	<b>R-4</b>	MULTIFAMILY RESIDENTIAL DISTRICT		<b>MXD-2</b>	MIXED-USE DISTRICT
	<b>R-5</b>	MULTIFAMILY RESIDENTIAL DISTRICT		<b>MXD-3</b>	MIXED-USE DISTRICT
	<b>R-40</b>	SINGLE FAMILY RESIDENTIAL DISTRICT		<b>SWR</b>	SOUTHERN WATERFRONT REDEVELOPMENT ZONE
	<b>SRH</b>	SENIOR HOUSING DISTRICT		<b>P</b>	PUBLIC DISTRICT
	<b>MCRD</b>	MIXED-USE COMMERCIAL / RESIDENTIAL DEVELOPMENT DISTRICT			INCLUDES MANDATORY PROVISION FOR AFFORDABLE HOUSING
	<b>CBD</b>	CENTRAL BUSINESS DISTRICT			
	<b>B-1</b>	NEIGHBORHOOD BUSINESS DISTRICT			
	<b>B-2</b>	SHADYSIDE MIXED-USE DISTRICT			

TOWNSHIP OF NORTH BERGEN

HUDSON COUNTY

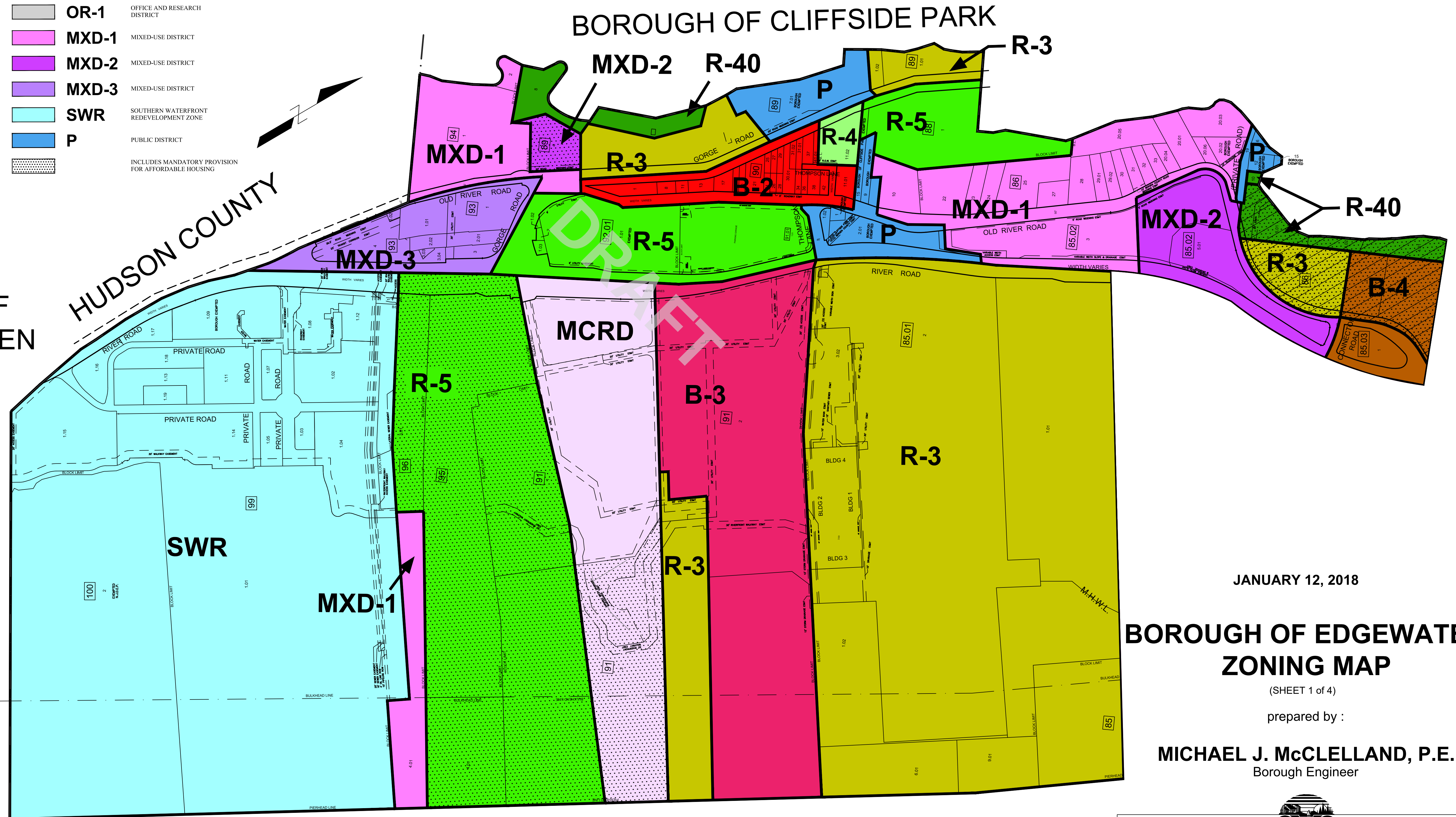

JANUARY 12, 2018

### BOROUGH OF EDGEWATER ZONING MAP

(SHEET 1 of 4)

prepared by :

**MICHAEL J. McCLELLAND, P.E.**  
Borough Engineer

Adopted March 18, 2019 - ORD NO. 2019-001

HUDSON RIVER

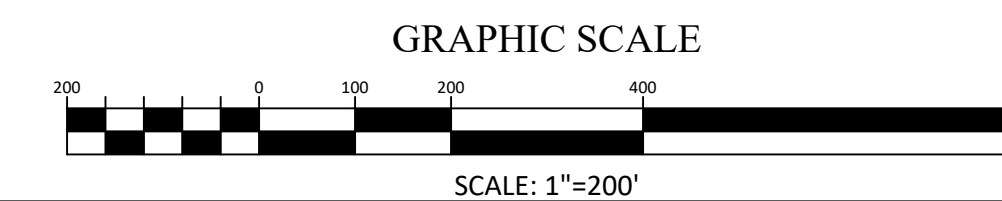

ASSOCIATES  
CONSULTING AND MUNICIPAL ENGINEERS

3141 BORDENTOWN AVENUE, PARLIN, NEW JERSEY 08859 — 1460 US HIGHWAY 9 SOUTH, HOWELL, NEW JERSEY 07731



# BOROUGH OF EDGEWATER

## BERGEN COUNTY, NEW JERSEY

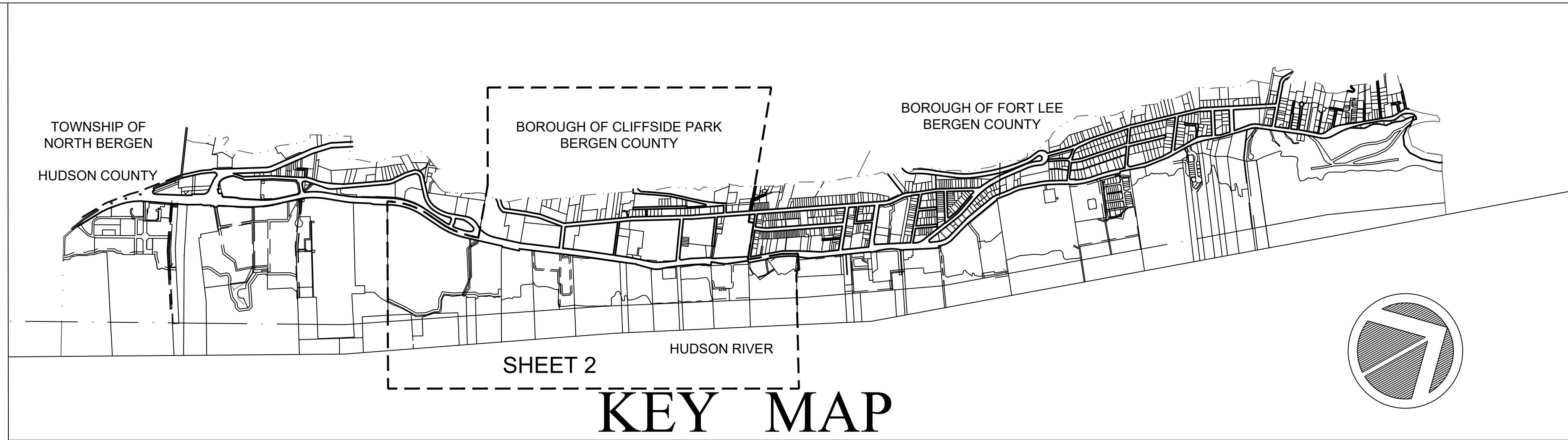

### LEGEND

	<b>R-1</b>	SINGLE FAMILY RESIDENTIAL DISTRICT		<b>B-3</b>	WATERFRONT COMMERCIAL DISTRICT
	<b>R-2</b>	SINGLE AND TWO-FAMILY RESIDENTIAL DISTRICT		<b>B-4</b>	TRADESMAN COMMERCIAL DISTRICT
	<b>R-3</b>	MULTIFAMILY RESIDENTIAL DISTRICT		<b>OR-1</b>	OFFICE AND RESEARCH DISTRICT
	<b>AHO</b>	AFFORDABLE HOUSING OVERLAY ZONE		<b>MXD-1</b>	MIXED-USE DISTRICT
	<b>R-4</b>	MULTIFAMILY RESIDENTIAL DISTRICT		<b>MXD-2</b>	MIXED-USE DISTRICT
	<b>R-5</b>	MULTIFAMILY RESIDENTIAL DISTRICT		<b>MXD-3</b>	MIXED-USE DISTRICT
	<b>R-40</b>	SINGLE FAMILY RESIDENTIAL DISTRICT		<b>SWR</b>	SOUTHERN WATERFRONT REDEVELOPMENT ZONE
	<b>SRH</b>	SENIOR HOUSING DISTRICT		<b>P</b>	PUBLIC DISTRICT
	<b>MCRD</b>	MIXED-USE COMMERCIAL / RESIDENTIAL DEVELOPMENT DISTRICT			INCLUDES MANDATORY PROVISION FOR AFFORDABLE HOUSING
	<b>CBD</b>	CENTRAL BUSINESS DISTRICT			
	<b>B-1</b>	NEIGHBORHOOD BUSINESS DISTRICT			
	<b>B-2</b>	SHADYSIDE MIXED-USE DISTRICT			

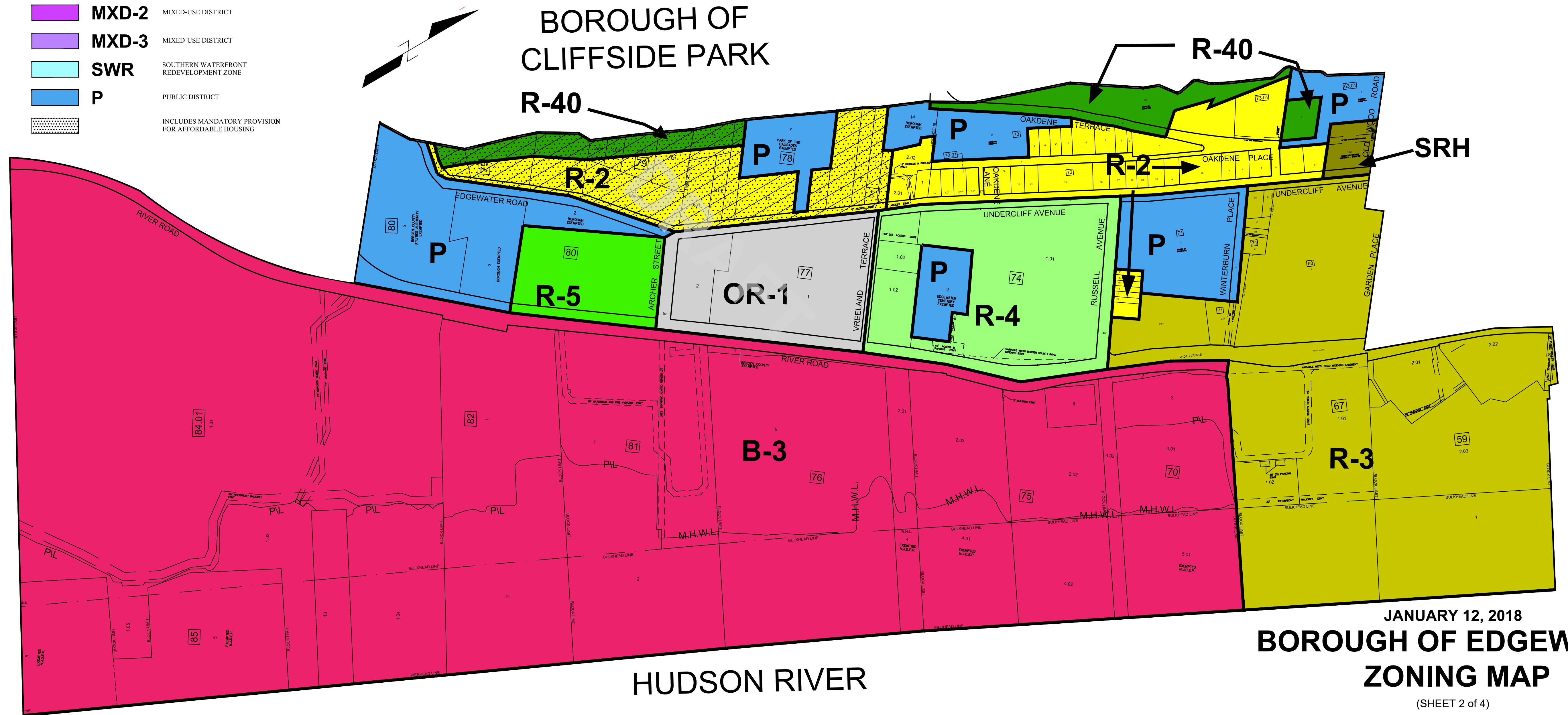

JANUARY 12, 2018  
**BOROUGH OF EDGEWATER**  
**ZONING MAP**  
 (SHEET 2 of 4)

prepared by :

**MICHAEL J. McCLELLAND, P.E.**  
 Borough Engineer

Adopted March 18, 2019 - ORD NO. 2019-001

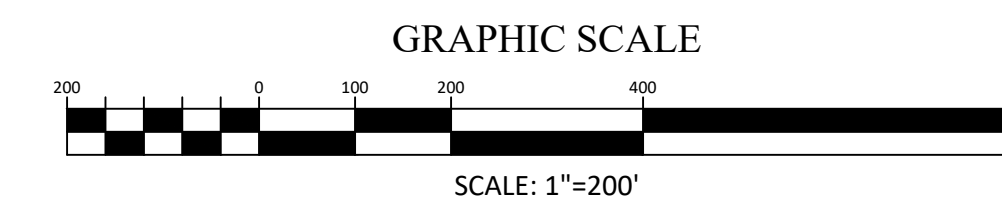

**CME**  
 ASSOCIATES  
 CONSULTING AND MUNICIPAL ENGINEERS

3141 BORDENTOWN AVENUE, PARLIN, NEW JERSEY 08859 — 1460 US HIGHWAY 9 SOUTH, HOWELL, NEW JERSEY 07731











[Click here for Activity Tracking details...](#)

[Click here for Activity Tracking details...](#)

**SRP CASE OVERSIGHT REPORT**  
UNILEVER RESEARCH & DEVELOPMENT INC  
45 River Rd  
Edgewater Boro, NJ

<b>PI Number</b>	015891
<b>Activity Number</b>	RPC120001
<b>Bureau</b>	BCM
<b>Document Title</b>	E20030062 & 10-07-29-1548-59
<b>Case Status</b>	Assigned to Program
<b>Case Status Date</b>	3/3/03
<b>Confirm Contamination</b>	Yes
<b>Case Manager</b>	ROMUA, ARTURO
<b>Phone</b>	(609) 984 - 6065

<b>Remedial Level</b>	<b>Start Date</b>	<b>End Date</b>
C3: Multi-Phased RA - Unknown or Uncontrolled Discharge to Soil or GW	8/26/03	

<b>Case Types</b>	<b>Start Date</b>	<b>End Date</b>
ISRA	7/21/03	
RCRA	9/10/09	
RCRA GPRA 2020	9/10/09	
Remediation Agreement (RA)	8/26/04	

<b>LSRP Name</b>	DAVID L THOMPSON
<b>Business Phone Number</b>	(908) 685 - 7847

# Activity Tracking Report

Run At: 6/28/2022 7:20 AM20

## UNILEVER RESEARCH & DEVELOPMENT INC

PI Number: 015891

RPC120001

<b>Activity Class Description</b>	Responsible Party Remediation
<b>Activity Type Description</b>	Traditional Oversight

Assigned To	Description	Completed Date
SRP CLEARING HOUSE, LSRP	Date Remediation was Required to be Initiated	7/21/03
GAUDIO, MICHAEL	RCRA Update Comments Completed	6/30/11
BERGMAN, ERICA	Remedial Investigation Report Received	1/26/12
	Case Transferred	2/6/12
KEALY, JIM	Referral Return by Technical Coordinator	4/15/12
BILODEAU, COLLEEN	LSRP Retention Form Received	4/16/12
BERGMAN, ERICA	Remedial Investigation Report Received	4/24/12
BERGMAN, ERICA	Remedial Action Workplan Received	5/16/12
CLARK, DARYL	Referral Returned by Geologist	5/22/12
CLARK, DARYL	Referral Returned by Geologist	6/14/12
KEALY, JIM	Referral Return by Technical Coordinator	6/19/12
KEALY, JIM	Referral Return by Technical Coordinator	6/21/12
BERGMAN, ERICA	RCRA Update Comments Completed	6/30/12
	Request for Remedial Priority Scoring Information Submitted	7/13/12
GELLER, KRIS	OSB Cost Recovery-Review Complete	7/17/12
HAMILL, NANCY	Referral Returned by ETRA	8/6/12
BERGMAN, ERICA	Remedial Action Report Received	8/15/12
BERGMAN, ERICA	Remedial Investigation Report Notice of Deficiency Issued	9/12/12
BERGMAN, ERICA	Remedial Investigation Report Notice of Deficiency Issued	9/18/12
BERGMAN, ERICA	Remedial Action Workplan Notice of Deficiency Issued	9/19/12
CLARK, DARYL	Referral Returned by Geologist	9/27/12
KEALY, JIM	Referral Return by Technical Coordinator	10/14/12
BERGMAN, ERICA	Remedial Investigation Completed	4/10/13
BERGMAN, ERICA	Remedial Investigation Report Received (Addendum)	4/10/13
SRP COMPLIANCE ASSISTANCE, LSRP	May 2014 RI Deadline-Compliance Alert Letter Issued	6/17/13
BERGMAN, ERICA	RCRA Update Comments Completed	6/30/13
BERGMAN, ERICA	Remedial Action Report Notice of Deficiency Issued	7/11/13
BERGMAN, ERICA	Remedial Investigation Report Notice of Deficiency Issued	7/2/13
BERGMAN, ERICA	Remedial Action Workplan Approved	8/23/13
BERGMAN, ERICA	Remedial Investigation Report Approved	8/23/13
	May 2014 RI Timeframe Extension Received	3/21/14

BERGMAN, ERICA	Remedial Action Workplan Received (Addendum)	5/13/14
BERGMAN, ERICA	Remedial Action Workplan Notice of Deficiency Issued	6/3/14
BERGMAN, ERICA	Remedial Action Workplan Approved	6/9/14
BERGMAN, ERICA	RCRA Update Comments Completed	6/30/14
BERGMAN, ERICA	Remedial Action Workplan Received	3/12/15
BERGMAN, ERICA	Design Workplan Received	3/16/15
HUSTA, ERIN	Full Laboratory Data Deliverables Form & Analytical Results Received	3/17/15
	Case Transferred	4/6/15
KEALY, JIM	Referral Return by Technical Coordinator	4/20/15
CLARK, DARYL	Referral Returned by Geologist	4/21/15
BERGMAN, ERICA	Design Workplan Comment Letter Issued	4/22/15
HAMILL, NANCY	Referral Returned by ETRA	4/23/15
KEALY, JIM	Referral Return by Technical Coordinator	5/4/15
BERGMAN, ERICA	Design Workplan Received (Addendum)	5/19/15
CLARK, DARYL	Referral Returned by Geologist	5/21/15
KEALY, JIM	Referral Return by Technical Coordinator	6/16/15
SANGUILIANO, JOSEPH	Referral Returned by ODQ	6/17/15
CLARK, DARYL	Referral Returned by Geologist	6/23/15
BERGMAN, ERICA	Remedial Action Workplan Comment Letter Issued	6/24/15
BERGMAN, ERICA	RCRA Update Comments Completed	6/30/15
BERGMAN, ERICA	Design Workplan Comment Letter Issued	8/26/15
BERGMAN, ERICA	Remedial Action Workplan Approved	11/16/15
BERGMAN, ERICA	Design Workplan Approved	3/16/16
BERGMAN, ERICA	RCRA Update Comments Completed	6/30/16
BERGMAN, ERICA	Remedial Action Report Received (Addendum)	2/23/17
KEALY, JIM	Referral Return by Technical Coordinator	5/22/17
BERGMAN, ERICA	O&M Workplan Received	6/2/17
BERGMAN, ERICA	Remedial Action Report Approved	6/19/17
BERGMAN, ERICA	RCRA Update Comments Completed	6/30/17
DOWNS, RALPH	Full Laboratory Data Deliverables Form & Analytical Results Received	2/6/18
ROBINSON, ELEANOR	Referral Returned by ODQ	4/18/18
BERGMAN, ERICA	RCRA Update Comments Completed	6/30/18
HOSE, MATTHEW	Data Cleanup Completed	9/11/18
	Case Transferred	9/11/18
BERGMAN, ERICA	RCRA Update Comments Completed	6/30/19
BERGMAN, ERICA	RCRA Update Comments Completed	6/30/20
SRP CLEARING HOUSE, LSRP	Full Laboratory Data Deliverables Form & Analytical Results Received	3/22/21
BERGMAN, ERICA	RCRA Update Comments Completed	6/30/21
ROBINSON, ELEANOR	Referral Returned by ODQ	9/15/21
ROMUA, ARTURO	Case Manager Assigned	1/13/22
ROMUA, ARTURO	Rem.Timeframe Notification Form Rec'd- Extension Request	3/2/22
BERGMAN, ERICA	Design Workplan to be Approved	



BERGMAN, ERICA	OSB Cost Recovery-Under Review	
BERGMAN, ERICA	Remedial Investigation Report to be Approved	
HAZSITE, SRP	Electronic Data Deliverable Deficient	
KEALY, JIM	Referral Sent to Technical Coordinator	
ROMUA, ARTURO	Remedial Action Report Due	
SRP CLEARING HOUSE, LSRP	Remedial Action to be Completed for All CAOCs	

DRAFT

# Report of Incident/Complaint

8/4/2014

Incident Date: 3/10/2010  
Incident Id: 360688      Program: Site Remediation  
Incident Type Desc: Soil Contamination      Recd Date Time: 7/29/2010 15:48:59  
DEP Region: Northern - SRP      Incident Status Desc: Continuous  
Incid Link ID#: 137328      Trenton Dispatch Num: 10-07-29-1548-59

### Substances Involved

**Incident Description**

FOUND CONTAMINATION DURING TEST OF SOIL

Substance	CAS Number	Quantity	Units
PETROLEUM PRODUCTS			
<b>Impacts To:</b>	Land	<b>Waterbody:</b>	

**Incident Location**

**Follow-Up Priority:**

AREA OF

Previously listed as incident source: I PARK EDGEWATER LLC, 485 WEST PUTNAM AVE, Out Of State, CT, Out Of State County, 06830.

Addr: 45 RIVER RD

Municipality: Edgewater Boro

County: Bergen

Block, Lot:

#### Incident Source/Responsible Party

Name: MYSTIC BULK CARRIERS

Phone #:

Verified: N

Addr: 45 RIVER RD

Munic: Edgewater Boro

County: Bergen

State: NJ

Permit/Case#:

Reported By: ECO SCIENCES

Addr: 75 FLEETWOOD DR

Phone #: 973-366-9500

Name: LANNY KATZ

Confidential:

Municipality: Rockaway Twp

County: Morris

Case Status: Closed-LSRP ltr sent

as of: 3/15/2011

Lead DEP Investigator/Contact:

#### Action/Activity

Task	Assigned Staff	Due Date	Completed Date	Hrs Spent	Incident Action Comments	Organization	User ID Last Updt	Dt/Time Last Updt
CAS Letter Sent			8/2/10		GREENWICH	Case Assignment Section	KROGACKI	8/3/10 12:55
Notification - A310			7/29/10			EDGEWATER BOROUGH	KROGACKI	7/30/10 14:35
Notification - Fax			7/29/10			Case Assignment Section	KROGACKI	7/30/10 14:35

#### Reporter Comments



**New Jersey Department of Environmental Protection**  
**Site Remediation and Waste Management Program**

**REMEDIAL TIMEFRAME NOTIFICATION FORM**

- Extension Request
- Lengthen Remedial Investigation Report (RIR) Timeframe Notification
- Contaminated Media Notification

Date Stamp  
 (For Department use only)

**SECTION A. SITE NAME AND LOCATION**

Site Name: iPark Edgewater, LLC

List all AKAs: Uniliver Research & Development Inc; Conopco Inc

Street Address: 45 River Road

Municipality: Edgewater (Township, Borough or City)

County: Bergen Zip Code: 07020

Program Interest (PI) Number(s): 015891

Case Tracking Number(s) for this submission: RPC120001; E20030062; 10-07-29-1548-59

**SECTION B. NJDEP CASE MANAGER**

Do you have an assigned Case Manager?  Yes  No

If "Yes," please list the Case Manager: Arturo Romua

**SECTION C. EXTENSION REQUEST**

(Complete this section only if you are filing an extension request)

An extension is requested to the regulatory timeframe pursuant to NJAC 7:26C-3.2(b) or the mandatory or site-specific timeframe pursuant to NJAC 7:26C-3.5 as follows:

Report Type	Current Regulatory Timeframe	Proposed Regulatory Timeframe**	Current Mandatory or Expedited Site-Specific Timeframe	Proposed Mandatory or Expedited Site Specific Timeframe
Initial Receptor Evaluation*				
Preliminary Assessment Report*				
Site Investigation Report*				
Remedial Investigation Report*				
Remedial Action Report*	05/06/2022	05/06/2024	05/06/2022	05/06/2024
LNAPL Interim Remedial Measures Report*				
Immediate Environmental Concern Engineered System Response Action Report				
Immediate Environmental Concern Source Control Report*				
Other (write in):				
Other (write in):				
Other (write in):				

\* This report has a mandatory remediation timeframe

\*\* This date cannot exceed the mandatory remediation timeframe.

**Note:** Extensions to the regulatory timeframe are deemed approved provided the requirements of N.J.A.C. 7:26C-3.2(b) are met. If these requirements are not met, the NJDEP will notify the requestor in writing the extension is denied.

**Justification for Extension**

1. Describe the cause or causes of the need for additional time to complete the work:

Evaluation of remedial actions was extended due to an emerging contaminants evaluation. Access to the Site has been limited due to Site redevelopment work. Additionally, coordination with another agency (EPA) has delayed investigation plans. Also, a Soil-RAP and GW-RAP are proposed. Additional time will be required for third party negotiations and to allow NJDEP to review the RAR and RAPs and the Responsible Party to respond and address any administrative comments on the RAR and RAPs

2. Describe in detail the steps taken to minimize the additional time needed to complete the work:

(For any site where access is a cause of the need for additional time to complete the work, detail the steps taken to obtain access)

Investigation plans have been submitted to EPA, and the EPA has requested revisions and updates. The plans are still being negotiated with EPA.

3. Additional information:

In addition, extenuating circumstances created by the COVID-19 pandemic that were beyond the Responsible Party's control created disruption and delays in the project implementation.

**SECTION D. CONTAMINATED MEDIA NOTIFICATION (to Adjust RI/RA Regulatory Timeframes)**

(Complete this section only when notifying the NJDEP of the discovery of contamination in any media other than soil.)

Contamination was discovered in:

- Ground Water      Date: \_\_\_\_\_
- Sediment            Date: \_\_\_\_\_
- Surface Water      Date: \_\_\_\_\_

For sites not subject to N.J.S.A. 58:10C-27 wherein the remedial investigation must be completed by May 7, 2014, checking any box will increase the regulatory timeframe to complete the remedial investigation and remedial action from 3 years to 5 years and requires the Annual Remediation Fee Form be updated via the NJ Portal pursuant to N.J.A.C 7:26C-4.3(e).

**SECTION E. LENGTHEN RIR TIMEFRAME NOTIFICATION**

(Complete this section only if you are lengthening the Remedial Investigation Report Regulatory Timeframe)

1. Is the request for an Industrial Establishment subject to ISRA? .....  Yes     No

2. Indicate the number of additional years requested beyond the initial Remedial Investigation Report Regulatory Timeframe due date.    Number of Years: \_\_\_\_\_ (Maximum of 4 years)

3. The initial Remedial Investigation Report Regulatory Timeframe Due Date: ..... \_\_\_\_\_

4. The revised Remedial Investigation Report Regulatory Timeframe Due Date: ..... \_\_\_\_\_

5. Justification (check all that apply)

- Access to real property not owned or controlled by the person responsible for conducting the remediation is required, or contamination has impacted an environmentally sensitive natural resource, as defined in N.J.A.C. 7:26E-1.8.
- Ground water contamination exists in a consolidated aquifer or a dense non-aqueous phase liquid exists in ground water.
- Ground water contamination exists in more than one aquifer or there are two or more distinct ground water contaminant plumes.
- The person responsible for conducting the remediation wants a final remediation document for the entire site, the discharge was not discovered prior to May 7, 1999, and the site does not include an industrial establishment that the owner or operator are required to remediate pursuant to the Industrial Site Recovery Act, N.J.S.A. 13:1K-6 et seq., and the Industrial Site Recovery Act rules, N.J.A.C. 7:26B.

**SECTION F. LICENSED SITE REMEDIATION PROFESSIONAL INFORMATION AND STATEMENT**

LSRP ID Number: 507776

First Name: David Last Name: Thompson

Phone Numbers: (908) 685-7847 Ext.: \_\_\_\_\_ Fax: (908) 253-3295

Mailing Address: 1 Harvard Way, Suite 5

Municipality: Hillsborough State: NJ Zip Code: 08844

Email Address: david.thompson@arcadis.com

This statement shall be signed by the LSRP who is submitting this notification in accordance with N.J.S.A. 58:10C-14, and N.J.S.A. 58:10B-1.3b(1) and (2).

(1) I certify, as a Licensed Site Remediation Professional authorized pursuant to N.J.S.A. 58:10C-1 et seq. to conduct business in New Jersey, that for the remediation described in this submission, and all attachments included in this submission, I personally: Managed, supervised, or performed the remediation conducted at this site that is described in this submission, and all attachments included in this submission; and/or periodically reviewed and evaluated the work performed by other persons that forms the basis for the information in this submission; and/or completed the work of another site remediation professional, licensed or not, after having: (1) reviewed all available documentation on which I relied; (2) conducted a site visit and observed the then-current conditions and verified the status of as much of the work as was reasonably observable; and (3) concluded, in the exercise of my independent professional judgment, that there was sufficient information upon which to complete any additional phase of remediation and prepare workplans and reports related thereto.

(2) I certify:

- That I have read this submission and all attachments to this submission;
- That in performing the professional services as the licensed site remediation professional for the entire site or each area of concern, I adhered to the professional conduct standards and requirements governing licensed site remediation professionals provided in N.J.S.A. 58:10C-16;
- That the remediation conducted at the entire site or each area of concern, that is described in this submission and all attachments to this submission, was conducted pursuant to and in compliance with the remediation requirements in N.J.S.A. 58:10C-14.c;
- That the remediation described in this submission, and all attachments to this submission, was conducted pursuant to and in compliance with the regulations of the Site Remediation Professional Licensing Board at N.J.A.C. 7:26I; and
- That the information contained in this submission and all attachments to this submission is true, accurate, and complete.

(3) I certify, when this submission includes a response action outcome, that the entire site or each area of concern has been remediated in compliance with all applicable statutes, rules, and regulations and is protective of public health and safety and the environment.

(4) I certify that no other person is authorized or able to use any password, encryption method, or electronic signature that the Board or the Department have provided to me.

(5) I certify that I understand and acknowledge that:

- If I knowingly make a false statement, representation, or certification in any document or information I submit to the Department I may be subject to civil and administrative enforcement pursuant to N.J.S.A. 58:10C-17.a.1(a) through (f) by the Board, including but not limited to license suspension, revocation, or denial of renewal; and
- If I purposely, knowingly, or recklessly make a false statement, representation, or certification in any application, form, record, document or other information submitted to the Department or required to be maintained pursuant to the Site Remediation Reform Act, I shall be guilty, upon conviction, of a crime of the third degree and shall, notwithstanding the provisions of subsection b. of N.J.S.2C:43-3, be subject to a fine of not less than \$5,000 nor more than \$75,000 per day of violation, or by imprisonment, or both.

(6) I certify that I have read this certification prior to signing, certifying, and making this submission.

LSRP Signature: 

Date: 3/2/2022

LSRP Name: David Thompson

Company Name: Arcadis U.S., Inc.

**SECTION G. PERSON RESPONSIBLE FOR CONDUCTING THE REMEDIATION INFORMATION AND CERTIFICATION**

Full Legal Name of the Person Responsible for Conducting the Remediation: iPark Edgewater, LLC

Representative First Name: Joseph Representative Last Name: Cotter

Title: President

Phone Number: (203) 661-0055 Ext.: \_\_\_\_\_ FAX: \_\_\_\_\_

Mailing Address: 485 West Putnam Avenue

Municipality: Greenwich State: CT Zip code: 06830

Email Address: jcotter@nationalresources.com

This certification shall be signed by the person responsible for conducting the remediation who is submitting this notification in accordance with Administrative Requirements for the Remediation of Contaminated Sites rule at N.J.A.C. 7:26C-1.5(a).

*I certify under penalty of law that I have personally examined and am familiar with the information submitted herein, including all attached documents, and that based on my inquiry of those individuals immediately responsible for obtaining the information, to the best of my knowledge, I believe that the submitted information is true, accurate and complete. I am aware that there are significant civil penalties for knowingly submitting false, inaccurate or incomplete information and that I am committing a crime of the fourth degree if I make a written false statement which I do not believe to be true. I am also aware that if I knowingly direct or authorize the violation of any statute, I am personally liable for the penalties.*

Signature: \_\_\_\_\_ Date: 3/1/2022

Name/Title: Joseph Cotter / President

Company Name: iPark Edgewater, LLC

Completed forms should be sent to:

Bureau of Case Assignment & Initial Notice  
Site Remediation Program  
NJ Department of Environmental Protection  
401-05H  
PO Box 420  
Trenton, NJ 08625-0420





**New Jersey Department of Environmental Protection**  
**Site Remediation and Waste Management Program**

**REMEDIAL TIMEFRAME NOTIFICATION FORM**

- Extension Request
- Lengthen Remedial Investigation Report (RIR) Timeframe Notification
- Contaminated Media Notification

Date Stamp  
 (For Department use only)

**SECTION A. SITE NAME AND LOCATION**

Site Name: iPark Edgewater, LLC

List all AKAs: Uniliver Research & Development Inc; Conopco Inc

Street Address: 45 River Road

Municipality: Edgewater (Township, Borough or City)

County: Bergen Zip Code: 07020

Program Interest (PI) Number(s): 015891

Case Tracking Number(s) for this submission: RPC120001; E20030062; 10-07-29-1548-59

**SECTION B. NJDEP CASE MANAGER**

Do you have an assigned Case Manager? .....  Yes  No

If "Yes," please list the Case Manager: Arturo Romua

**SECTION C. EXTENSION REQUEST**

*(Complete this section only if you are filing an extension request)*

An extension is requested to the regulatory timeframe pursuant to NJAC 7:26C-3.2(b) or the mandatory or site-specific timeframe pursuant to NJAC 7:26C-3.5 as follows:

Report Type	Current Regulatory Timeframe	Proposed Regulatory Timeframe**	Current Mandatory or Expedited Site-Specific Timeframe	Proposed Mandatory or Expedited Site Specific Timeframe
Initial Receptor Evaluation*				
Preliminary Assessment Report*				
Site Investigation Report*				
Remedial Investigation Report*				
Remedial Action Report*	05/06/2022	05/06/2024	05/06/2022	05/06/2024
LNAPL Interim Remedial Measures Report*				
Immediate Environmental Concern Engineered System Response Action Report				
Immediate Environmental Concern Source Control Report*				
Other (write in):				
Other (write in):				
Other (write in):				

\* This report has a mandatory remediation timeframe

\*\* This date cannot exceed the mandatory remediation timeframe.

**Note:** Extensions to the regulatory timeframe are deemed approved provided the requirements of N.J.A.C. 7:26C-3.2(b) are met. If these requirements are not met, the NJDEP will notify the requestor in writing the extension is denied.

**Justification for Extension**

1. Describe the cause or causes of the need for additional time to complete the work:

Evaluation of remedial actions was extended due to an emerging contaminants evaluation. Access to the Site has been limited due to Site redevelopment work. Additionally, coordination with another agency (EPA) has delayed investigation plans. Also, a Soil-RAP and GW-RAP are proposed. Additional time will be required for third party negotiations and to allow NJDEP to review the RAR and RAPs and the Responsible Party to respond and address any administrative comments on the RAR and RAPs

2. Describe in detail the steps taken to minimize the additional time needed to complete the work:

(For any site where access is a cause of the need for additional time to complete the work, detail the steps taken to obtain access)

Investigation plans have been submitted to EPA, and the EPA has requested revisions and updates. The plans are still being negotiated with EPA.

3. Additional information:

In addition, extenuating circumstances created by the COVID-19 pandemic that were beyond the Responsible Party's control created disruption and delays in the project implementation.

**SECTION D. CONTAMINATED MEDIA NOTIFICATION (to Adjust RI/RA Regulatory Timeframes)**

(Complete this section only when notifying the NJDEP of the discovery of contamination in any media other than soil.)

Contamination was discovered in:

- Ground Water      Date: \_\_\_\_\_
- Sediment            Date: \_\_\_\_\_
- Surface Water      Date: \_\_\_\_\_

For sites not subject to N.J.S.A. 58:10C-27 wherein the remedial investigation must be completed by May 7, 2014, checking any box will increase the regulatory timeframe to complete the remedial investigation and remedial action from 3 years to 5 years and requires the Annual Remediation Fee Form be updated via the NJ Portal pursuant to N.J.A.C 7:26C-4.3(e).

**SECTION E. LENGTHEN RIR TIMEFRAME NOTIFICATION**

(Complete this section only if you are lengthening the Remedial Investigation Report Regulatory Timeframe)

1. Is the request for an Industrial Establishment subject to ISRA? .....  Yes     No

2. Indicate the number of additional years requested beyond the initial Remedial Investigation Report Regulatory Timeframe due date.    Number of Years: \_\_\_\_\_ (Maximum of 4 years)

3. The initial Remedial Investigation Report Regulatory Timeframe Due Date: ..... \_\_\_\_\_

4. The revised Remedial Investigation Report Regulatory Timeframe Due Date: ..... \_\_\_\_\_

5. Justification (check all that apply)

- Access to real property not owned or controlled by the person responsible for conducting the remediation is required, or contamination has impacted an environmentally sensitive natural resource, as defined in N.J.A.C. 7:26E-1.8.
- Ground water contamination exists in a consolidated aquifer or a dense non-aqueous phase liquid exists in ground water.
- Ground water contamination exists in more than one aquifer or there are two or more distinct ground water contaminant plumes.
- The person responsible for conducting the remediation wants a final remediation document for the entire site, the discharge was not discovered prior to May 7, 1999, and the site does not include an industrial establishment that the owner or operator are required to remediate pursuant to the Industrial Site Recovery Act, N.J.S.A. 13:1K-6 et seq., and the Industrial Site Recovery Act rules, N.J.A.C. 7:26B.

**SECTION F. LICENSED SITE REMEDIATION PROFESSIONAL INFORMATION AND STATEMENT**

LSRP ID Number: 507776

First Name: David Last Name: Thompson

Phone Numbers: (908) 685-7847 Ext.: \_\_\_\_\_ Fax: (908) 253-3295

Mailing Address: 1 Harvard Way, Suite 5

Municipality: Hillsborough State: NJ Zip Code: 08844

Email Address: david.thompson@arcadis.com

This statement shall be signed by the LSRP who is submitting this notification in accordance with N.J.S.A. 58:10C-14, and N.J.S.A. 58:10B-1.3b(1) and (2).

(1) I certify, as a Licensed Site Remediation Professional authorized pursuant to N.J.S.A. 58:10C-1 et seq. to conduct business in New Jersey, that for the remediation described in this submission, and all attachments included in this submission, I personally: Managed, supervised, or performed the remediation conducted at this site that is described in this submission, and all attachments included in this submission; and/or periodically reviewed and evaluated the work performed by other persons that forms the basis for the information in this submission; and/or completed the work of another site remediation professional, licensed or not, after having: (1) reviewed all available documentation on which I relied; (2) conducted a site visit and observed the then-current conditions and verified the status of as much of the work as was reasonably observable; and (3) concluded, in the exercise of my independent professional judgment, that there was sufficient information upon which to complete any additional phase of remediation and prepare workplans and reports related thereto.

(2) I certify:

- That I have read this submission and all attachments to this submission;
- That in performing the professional services as the licensed site remediation professional for the entire site or each area of concern, I adhered to the professional conduct standards and requirements governing licensed site remediation professionals provided in N.J.S.A. 58:10C-16;
- That the remediation conducted at the entire site or each area of concern, that is described in this submission and all attachments to this submission, was conducted pursuant to and in compliance with the remediation requirements in N.J.S.A. 58:10C-14.c;
- That the remediation described in this submission, and all attachments to this submission, was conducted pursuant to and in compliance with the regulations of the Site Remediation Professional Licensing Board at N.J.A.C. 7:26I; and
- That the information contained in this submission and all attachments to this submission is true, accurate, and complete.

(3) I certify, when this submission includes a response action outcome, that the entire site or each area of concern has been remediated in compliance with all applicable statutes, rules, and regulations and is protective of public health and safety and the environment.

(4) I certify that no other person is authorized or able to use any password, encryption method, or electronic signature that the Board or the Department have provided to me.

(5) I certify that I understand and acknowledge that:

- If I knowingly make a false statement, representation, or certification in any document or information I submit to the Department I may be subject to civil and administrative enforcement pursuant to N.J.S.A. 58:10C-17.a.1(a) through (f) by the Board, including but not limited to license suspension, revocation, or denial of renewal; and
- If I purposely, knowingly, or recklessly make a false statement, representation, or certification in any application, form, record, document or other information submitted to the Department or required to be maintained pursuant to the Site Remediation Reform Act, I shall be guilty, upon conviction, of a crime of the third degree and shall, notwithstanding the provisions of subsection b. of N.J.S.2C:43-3, be subject to a fine of not less than \$5,000 nor more than \$75,000 per day of violation, or by imprisonment, or both.

(6) I certify that I have read this certification prior to signing, certifying, and making this submission.

LSRP Signature: 

Date: 3/2/2022

LSRP Name: David Thompson

Company Name: Arcadis U.S., Inc.

**SECTION G. PERSON RESPONSIBLE FOR CONDUCTING THE REMEDIATION INFORMATION AND CERTIFICATION**

Full Legal Name of the Person Responsible for Conducting the Remediation: iPark Edgewater, LLC

Representative First Name: Joseph Representative Last Name: Cotter

Title: President

Phone Number: (203) 661-0055 Ext.: \_\_\_\_\_ FAX: \_\_\_\_\_

Mailing Address: 485 West Putnam Avenue

Municipality: Greenwich State: CT Zip code: 06830

Email Address: jcotter@nationalresources.com

This certification shall be signed by the person responsible for conducting the remediation who is submitting this notification in accordance with Administrative Requirements for the Remediation of Contaminated Sites rule at N.J.A.C. 7:26C-1.5(a).

*I certify under penalty of law that I have personally examined and am familiar with the information submitted herein, including all attached documents, and that based on my inquiry of those individuals immediately responsible for obtaining the information, to the best of my knowledge, I believe that the submitted information is true, accurate and complete. I am aware that there are significant civil penalties for knowingly submitting false, inaccurate or incomplete information and that I am committing a crime of the fourth degree if I make a written false statement which I do not believe to be true. I am also aware that if I knowingly direct or authorize the violation of any statute, I am personally liable for the penalties.*

Signature: \_\_\_\_\_ Date: 3/1/2022

Name/Title: Joseph Cotter / President

Company Name: iPark Edgewater, LLC

Completed forms should be sent to:

Bureau of Case Assignment & Initial Notice  
Site Remediation Program  
NJ Department of Environmental Protection  
401-05H  
PO Box 420  
Trenton, NJ 08625-0420



State of New Jersey

DEPARTMENT OF ENVIRONMENTAL PROTECTION  
Bureau of Case Management  
Mail Code 401-05F  
P.O. Box 420  
Trenton, New Jersey 08625-0420  
Telephone: 609-633-1455

PHILIP D. MURPHY  
Governor

SHEILA Y. OLIVER  
Lt. Governor

SHAWN M. LATOURETTE  
Commissioner

March 3, 2022

iPark Edgewater, LLC  
ATTN: Mr. Joseph Cotter, President  
485 West Putnam Avenue  
Greenwich, CT 06830

RE: iPark Edgewater, LLC  
Unilever Research & Development Inc.  
45 River Road  
Edgewater, Bergen County  
SRP PI# 015891

Dear Mr. Joseph Cotter:

On March 2, 2022, the Department received your "Remedial Timeframe Notification Form" requesting an extension to a mandatory time frame (MTF). The Administrative Requirements for the Remediation of Contaminated Sites (ARRCS) rules at N.J.A.C. 7:26C-3.3 and 3.5 list the requirements which must be met for approval of an MTF extension requests upon submission to the Department. Those rules also indicate that the Department may deny an extension request.

The Department has considered your request and hereby approves the extension for the submittal of the Remedial Action MTF to **May 6, 2024**.

Should you have any questions please contact Case Manager, Arturo Romua, at [Arturo.Romua@dep.nj.gov](mailto:Arturo.Romua@dep.nj.gov).

Sincerely,

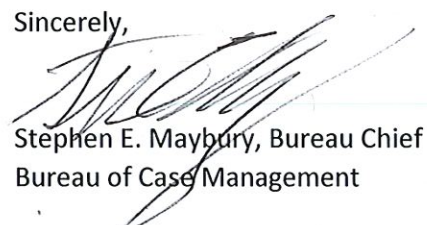
  
Stephen E. Maybury, Bureau Chief  
Bureau of Case Management

cc: David Thompson, LSRP, Arcadis  
Arturo Romua, NJDEP, BCM

# APPENDIX D: Client Provided Documentation



485 West Putnam Avenue  
Greenwich, CT 06830  
Phone: (203) 661-0055  
Facsimile: (203) 661-8071

# i.park Edgewater LLC

August 29, 2011

Michael P. Gaudio  
New Jersey Department of Environmental Protection  
Bureau of Industrial Site Remediation  
401 East State Street  
P.O. Box 432  
Trenton, New Jersey 08625

**Re: Certification for RAA 1, RAA 2 and RAA 5 Remedial Action Report**  
i.Park Edgewater, LLC  
45 River Road, Edgewater, New Jersey  
ISRA Case #E20030062 and #E20040267

Pursuant to the ISRA regulations at N.J.A.C. 7:26B-1.6(a) I certify under penalty of law that I have personally examined and am familiar with the information submitted in the above references application and all attached documents, and that based on my inquiry of those individuals immediately responsible for obtaining the information, to the best of my knowledge the submitted information is true, accurate and complete. I am aware that there are significant civil penalties for knowingly submitting false, inaccurate or incomplete information and that I am committing a crime of the fourth degree if I make a written false statement which I do not believe to be true. I am also aware that if I knowingly direct or authorize the violation of N.J.S.A. 13:1K-6 t seq., I am personally liable for the penalties set forth at N.J.S.A. 13:1K-13.

Sincerely,

  
Joseph Cotter  
i.Park Edgewater LLC

Sworn to before me this

29 day of August, 2011

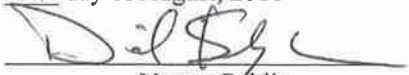
  
Notary Public  
DANIEL SCHUYLER  
Notary Public, State of New York  
No. 01SC5084025  
Qualified in Orange County  
Commission Expires Aug. 25, 2013

**REMEDIAL ACTION REPORT  
REMEDIAL ACTION AREAS 1, 2  
AND 5  
i.Park EDGEWATER  
45 RIVER ROAD  
EDGEWATER, NEW JERSEY  
ISRA CASE #E20030062 and  
#E20040267**

**PREPARED FOR:**

New Jersey Department of Environmental Protection  
Bureau of Industrial Site Remediation  
401 East State Street  
P.O. Box 432  
Trenton, New Jersey 08625

On behalf of:

i.Park Edgewater, LLC  
485 West Putnam Avenue  
Greenwich, Connecticut 06830

**PREPARED BY:**

GZA GeoEnvironmental, Inc.  
104 West 29<sup>th</sup> Street, 10<sup>th</sup> Floor  
New York, New York 10001

August 2011  
File No. 41.0161318.08

## TABLE OF CONTENTS

1.0	INTRODUCTION.....	1
1.1	<b>BACKGROUND SUMMARY</b> .....	1
1.2	<b>SITE DESCRIPTION</b> .....	2
1.3	<b>SITE HISTORY</b> .....	2
1.4	<b>PHYSICAL SETTING</b> .....	3
1.4.1	Site Description .....	3
1.4.2	Topography.....	4
1.4.3	Soils .....	4
1.4.4	Hydrostratigraphic Units and Groundwater Flow.....	5
1.4.5	Surface Water Bodies .....	6
2.0	SUMMARY OF EnvironMental Investigation Results.....	6
2.1	<b>CHEMICALS OF CONCERN</b> .....	10
2.2	<b>PREVIOUS GROUNDWATER ANALYTICAL TESTING RESULTS</b> .....	11
2.3	<b>PREVIOUS OBSERVATIONS OF ROOFING PITCH MATERIAL</b> ....	12
3.0	order of magnitude analysis .....	13
4.0	<b>REMEDIAL ACTION</b> .....	13
4.1	<b>SITE PREPARATION</b> .....	18
4.1.1	Permitting .....	18
4.1.2	Monitoring Well Abandonment.....	18
4.1.3	Utility Mark-out.....	19
4.1.4	Decontamination Station .....	19
4.1.5	Stockpile Pad Construction .....	19
4.1.6	Perimeter Air Monitoring Setup.....	20
4.1.7	Erosion Control.....	20
4.1.8	Excavation Boundary Markout.....	20
4.1.9	Removal of Trees and Stumps.....	21
4.2	<b>PITCH/PCB-IMPACTED SOIL REMEDIATION</b> .....	21
4.2.1	Groundwater Control.....	21
4.2.2	Excavation .....	22
4.2.3	Transportation and Disposal.....	23
4.2.4	Post-Remediation Sampling and Results.....	23
	<i>AOC 1e17, RAA-5</i> .....	25
4.2.5	Site Restoration and Backfill.....	25
4.2.6	Residual Materials Management .....	25
4.3	<b>ARSENIC-IMPACTED SOIL REMEDIATION</b> .....	25
4.3.1	Excavation .....	26
4.3.2	Transportation and Disposal.....	26
4.3.3	Post-Remediation Sampling and Results.....	27
4.3.4	Site Restoration and Backfill.....	29
4.3.5	Residual Materials Management .....	29
4.4	<b>PERIMETER AIR MONITORING</b> .....	29
4.5	<b>GROUNDWATER REMEDIATION</b> .....	30
4.5.1	Groundwater Monitoring Well Installation .....	30

4.5.2	Casing Elevation Survey.....	31
4.5.3	Groundwater Monitoring Well Sampling.....	31
4.5.4.	Groundwater Analytical Results.....	32
4.5.5	On-Site Groundwater Impacts .....	32
4.5.6	Post-Remediation Groundwater Monitoring Program.....	35
<b>4.6</b>	<b>SITE RESTORATION.....</b>	<b>35</b>
<b>4.7</b>	<b>REMEDIAL ACTION COST .....</b>	<b>36</b>
<b>4.8</b>	<b>REMEDIAL ACTION COSTS FOR ENGINEERING AND INSTITUTIONAL CONTROLS .....</b>	<b>37</b>
<b>5.0</b>	<b>CONCLUSIONS .....</b>	<b>37</b>
<b>6.0</b>	<b>ON-GOING ACTIVITIES .....</b>	<b>37</b>

## **TABLES**

TABLE 1	ORDER OF MAGNITUDE ANALYSIS
TABLE 2	WASTE DISPOSAL SUMMARY
TABLE 3	SOIL ANALYTICAL RESULTS SUMMARY - VOLATILE ORGANIC COMPOUNDS
TABLE 4	SOIL ANALYTICAL RESULTS SUMMARY - SEMI-VOLATILE ORGANIC COMPOUNDS
TABLE 5	SOIL ANALYTICAL RESULTS SUMMARY – PCBS
TABLE 6	SOIL ANALYTICAL RESULTS SUMMARY - ARSENIC
TABLE 7	GROUNDWATER ANALYTICAL RESULTS SUMMARY
TABLE 8	CONCRETE REUSE ANALYTICAL RESULTS SUMMARY
TABLE 9	SOIL REUSE ANALYTICAL RESULTS SUMMARY

## **FIGURES**

FIGURE 1	SITE LOCATION MAP
FIGURE 2	REMEDIAL ACTION AREA LOCATION MAP
FIGURE 3	BORING LOCATION PLAN
FIGURE 4	PROPOSED EXCAVATION FOOTPRINTS
FIGURE 5	FINAL REMEDIAL EXCAVATION LIMITS
FIGURE 6	SOIL ANALYTICAL RESULTS ENDPOINTS - AREA A & AREA MW-7
FIGURE 7	SOIL ANALYTICAL RESULTS ENDPOINTS - AREA B – E
FIGURE 8	SOIL ANALYTICAL RESULTS ENDPOINTS - AREA F & AREA SB-55
FIGURE 9	SOIL ANALYTICAL RESULTS ENDPOINTS - AREA G - H
FIGURE 10	SOIL ANALYTICAL RESULTS ENDPOINTS - AREA I - J
FIGURE 11	SOIL ANALYTICAL RESULTS ENDPOINTS - AREA K
FIGURE 12	SOIL ANALYTICAL RESULTS ENDPOINTS - AREA L
FIGURE 13	GROUNDWATER ANALYTICAL RESULTS

- FIGURE 16 ASPHALT CAP  
 FIGURE 17 GAS VAPOR BARRIER AND VENTILATION SYSTEM  
 BUILDING C-1 SCHEMATIC  
 FIGURE 18 GAS VAPOR BARRIER AND VENTILATION SYSTEM  
 BUILDING D SCHEMATIC  
 FIGURE 19 GAS VAPOR BARRIER AND VENTILATION SYSTEM CROSS  
 SECTIONS

## **APPENDICES**

- APPENDIX A DATA GAP AND DELINEATION REPORT RAA-1 AND -2  
 APPENDIX B PERMITS  
 APPENDIX C MONITORING WELL ABANDONMENT REPORTS  
 APPENDIX D DISPOSAL MANIFESTS FOR GROUNDWATER SKIMMED  
 FROM EXCAVATION  
 APPENDIX E SHIPPING MANIFESTS TO APEX SANITARY LANDFILL  
 APPENDIX F LABORATORY ANALYTICAL DATA PACKAGES FOR  
 POST-EXCAVATION SAMPLES  
 APPENDIX G ARCADIS INSTALLATION RECORDS  
 APPENDIX H INFLUENT AND EFFLUENT LABORATORY RESULTS  
 APPENDIX I SHIPPING MANIFESTS TO MIDDLESEX COUNTY  
 LANDFILL  
 APPENDIX J MONITORING WELL CONSTRUCTION LOGS  
 APPENDIX K DISPOSAL MANIFESTS FOR SOIL CUTTINGS AND  
 GROUNDWATER  
 APPENDIX L MONITORING WELL FORMS A AND B  
 APPENDIX M LOW FLOW SAMPLING LOGS  
 APPENDIX N LABORATORY ANALYTICAL DATA PACKAGES FOR  
 GROUNDWATER SAMPLES  
 APPENDIX O DISPOSAL MANIFESTS FOR CONCRETE  
 APPENDIX P LABORATORY ANALYTICAL DATA PACKAGES FOR  
 CONCRETE SAMPLES  
 APPENDIX Q LABORATORY ANALYTICAL DATA PACKAGES FOR  
 SOIL REUSE SAMPLES  
 APPENDIX R VIRGIN SOURCE MATERIAL LETTER

## 1.0 INTRODUCTION

GZA GeoEnvironmental, Inc. (GZA) has prepared this Remedial Action Report for Remedial Action Areas 1, 2 and 5 (the RAR) for a portion of the i.Park Edgewater Property located at 45 River Road in Edgewater, Bergen County, New Jersey (**Figure 1**). For clarity, the term “Property” will be used herein to refer to the entire Property located at 45 River Road, and the term “Site” will be used to refer to the portion of the Property which is the subject of this document (Remedial Action Areas 1, 2 and 5).

The Property has been divided into six Remedial Action Areas (RAAs) (see **Figure 2**). RAA-1 is the area known as the Main Street Development and is located in the northeast section of the Property. RAA-1 is bordered by all five other RAAs. RAA-2 is located to the south of RAA-1 and constitutes the central portion of the Property, including buildings E1 and E2 as well as a proposed parking garage and retail space. RAA-3 is located in the western part of the Property and contains the Police Station/Borough Hall (PS/BH), the CVS, and Building K; remedial actions were previously completed for RAA-3. RAA-4 is located to the southeast and is the riverfront portion of the Property. RAA-5 is the northern Quanta Resources Superfund Site (Quanta)-impacted portion of the Site. RAA-6 encompasses the Hudson River sediments east of the Property.

This report summarizes the remedial efforts conducted on RAA-1, RAA-2 and RAA-5 portions of the Property, as depicted on **Figure 2**, between September 2010 and May 2011. This report includes the Delineation and Data-Gap Investigation Report proposed in the Remedial Action Work Plan for RAA-1 and RAA-2 as **Appendix A**.

The RAR has been prepared in accordance with the guidelines outlined in the NJDEP Technical Requirements for Site Remediation (N.J.A.C. 7:26E). As such, this RAR includes: a summary of the remedial investigations completed to date; a description of the remedial action implemented; tables and figures documenting the completion of the remedial action; a summary of costs; copies of supporting documentation (including permits, manifests, and other relevant documents); the status of remedial actions that will be completed as part of Site construction, as well as remedial actions that will take place on the remainder of the Property that have bearing on the Site; and recommendations. The remainder of the introduction presents a brief background and site description.

### 1.1 BACKGROUND SUMMARY

The objective of the remedial action (RA) was to address both surficial and subsurface soils impacted by historic fill material, soft pitch (which impacts groundwater quality), and arsenic at the Site, as described in the following documents:

- *Remedial Action Workplan Remedial Action Area 1*, and *Remedial Action Workplan Remedial Action Area 2*, both dated February 2010;



- *Addendum to Remedial Action Work Plan RAA-1 and -2 Letter*, dated May 11, 2010, and approved by the New Jersey Department of Environmental Protection (NJDEP) on May 18, 2010;
- *Remedial Action Workplan Remedial Action Area 5*, dated March 2010 and approved by the NJDEP on October 27, 2010; and,
- The *Data Gap and Delineation Data Report* dated August 2011 and included as an Appendix to this Report.

The remedial actions selected to address the on-Site impacts included: the excavation of soils containing soft pitch; the excavation of soils with over 10 parts per million (ppm) of polychlorinated biphenyls (PCB); the excavation of soils characterized by concentrations greater than 600 ppm of arsenic; and the implementation of engineered and institutional controls (i.e., capping, deed notice, and a classification exception area). All excavated soils were disposed of off-Site.

## 1.2 SITE DESCRIPTION

The Site is part of the Property owned by i.park Edgewater, LLC, at 45 River Road in Edgewater, Bergen County, New Jersey. The Site is located in the northeast section of the Property, on portions designated as Block 97 and 98 in the Borough of Edgewater (**Figure 1**). The Property was formerly the location of Unilever's Research and Development facility, and is currently in the process of redevelopment for mixed use residential and commercial purposes.

The Site and Property history below was developed from the following sources:

- *Preliminary Site Assessment Report*, prepared by Langan Engineering and Environmental Services, Inc., dated April 2003;
- *Aerial Photographic Analysis of Quanta Resources Superfund Site, Edgewater Borough, New Jersey*, prepared by the United States Environmental Protection Agency (USEPA), September 2006;
- Sanborn Maps from the years 1887, 1911, 1930, 1950, and 1968, prepared by The Sanborn Library, LLC;
- Aerial photographs for the years 1947, 1959, 1970 and 1986, obtained from Robinson Aerial Surveys, Inc.; and
- Lease agreement between Fredrick G. Holst and the Barrett Division, Allied Chemical & Dye Corporation, dated December 1, 1943.

## 1.3 SITE HISTORY

The Property was purchased from Conopco, Inc., d/b/a Unilever Research and Development (Unilever), by i.Park in August 2004. Under the purchase agreement, i.Park is responsible for the remediation of soil and groundwater contamination due to past operations at the Property, and has entered into a remediation agreement with the

NJDEP in accordance with the regulations implementing the Industrial Site Recovery Act (ISRA).

A Preliminary Assessment Report (PAR) and four Site Investigation Reports (SIRs) have previously been submitted to the NJDEP by Langan Engineering, Inc. (Langan) pursuant to ISRA Case #E20030062. In a letter dated February 24, 2005, the NJDEP updated a comment letter dated April 6, 2004 regarding the earlier submissions of the PAR and three SIRs which included the issuance of “no further action” determinations for both soil and groundwater for many of the identified areas of concern (AOCs). In addition, the NJDEP has concurred that the Site is underlain by Historic Fill Material (HFM), meeting the definition found in the *Technical Requirements for Site Remediation* (TRSR) N.J.A.C. 7:26E. However, the NJDEP also raised certain requests for clarification and additional information within the April 6, 2004 correspondence. . In addition, i.Park further received additional comments from the NJDEP dated February 24, 2005 concerning Part 4 of the SIR and the Langan response to previous NJDEP comments.

GZA issued a *Remedial Investigation Report/Remedial Action Work Plan* (RIR/RAWP) for the Site in January 2006, and the NJDEP responded with a comment letter dated June 30, 2006, which included the issuance of additional “no further action” determinations for some of the outstanding AOCs as well as requests for additional investigation. GZA prepared a response letter dated September 28, 2006 addressing some of NJDEP’s questions and requesting additional “no further action determinations” for additional AOCs. GZA also outlined additional remedial investigation activities to be undertaken to address the remaining AOCs at the Site; these were conducted in the summers of 2006 and 2007 and are described in the SRIR/RAWP, dated November 2007. On April 30, 2008, i.Park met with the NJDEP to discuss a remedial approach for the Property that would be acceptable to the NJDEP. As a result of that meeting, i.Park prepared the RAWP outlining the proposed remedial activities for the Site, which included soil impact delineation, the excavation of contaminated soils, the capping of remaining soils at the Site, and deed notices.

The Remedial Action Work Plans for RAA-1 and RAA-2 were approved by the NJDEP on May 18, 2010, and the RAWP for RAA-5 was approved on October 26, 2010.

## **1.4 PHYSICAL SETTING**

### **1.4.1 Site Description**

The Site lies east of the Palisades Sill along the Hudson River waterfront. This area was part of the Hudson River flood plain and tidal mudflat. The Site was built upon and expanded by successive application of fill material. The termination of the fill material along the Hudson River is marked by aggregate (rip-rap), bulkhead barriers,

and piers. The fill material at the Site is a highly heterogeneous mix of natural and man-made material.

The Site is located in the northeast section of the Property situated on portions of Block 97 and 98 in the Borough of Edgewater. The Property is bounded by the Hudson River to the east, an undeveloped Property to the south, relocated River Road to the west, and the 115 River Road, LLC Property to the north. Land use in the vicinity of the Site is a mix of residential, industrial and commercial uses. The ongoing redevelopment of the Hudson River waterfront in Edgewater has shifted the predominant land use from industrial to a mix of residential and commercial.

#### **1.4.2 Topography**

Edgewater is located in the southern portion of Bergen County and falls within the Piedmont Physiographic Province, which lies east of the Ramapo River Valley. This physiographic province is characterized by gently sloping and rolling topography including less rugged hills (as compared to the northwest portion of the county) that are generally elongated in a northeast to southwest direction. The Palisades abruptly rise to elevations of approximately 150 to 200 feet above mean sea level (MSL) approximately 400 feet west of the Site. Based on a review of the U.S. Geologic Survey Quadrangle Map, Central Park, N.Y.-N.J., 1995, elevations on and within the vicinity of the Site are approximately 15 feet above MSL. The Site topography is relatively low-lying and slopes gently east to the Hudson River.

#### **1.4.3 Soils**

Bedrock is encountered at depths of 57 to 87.5 feet below ground surface (bgs) at the Property. Overlying the bedrock are Quaternary age unconsolidated deposits of stratified and unstratified drift deposited by the Wisconsin Glacier. These deposits are typically thickest in valleys and low-lying areas and thinnest on steep slopes and on the tops of ridges. At the ground surface, Holocene sediments, the most recent deposits in Bergen County, consist of stream alluvium, freshwater marsh and swamp deposits, and tidal marsh sediments.

The Soil Survey of Bergen County, New Jersey has identified the surficial soils in the vicinity of the Site as UR – Urban Land. These soils exhibit slopes of one to five percent. Typically these soils have been cut, filled and reworked. Fill material at the Property overlies native sediments derived from lacustrine fan, delta and marsh environments consisting of clastic sediments and organic rich silts and clays, respectively. In general, the unconsolidated lacustrine fan-delta deposits pinch out near the bedrock high and appear to dip and thicken to the east-southeast. Channel deposits of sands and gravels, associated with paleo-surface water drainage, may have locally incised into lower units while silts and clays associated with over-bank deposits would cover broad areas.

#### 1.4.4 Hydrostratigraphic Units and Groundwater Flow

Groundwater on the Property occurs within the pore space of the unconsolidated fill and natural soils, and in bedrock fractures. The regional groundwater recharge zone is predominantly to the west, in upland areas, along the Palisades. Four hydrostratigraphic (groundwater bearing) units have been identified. From the ground surface down, the hydrostratigraphic units are as follows: 1) fill material, 2) clay/silt, 3) native sand (localized), and 4) bedrock. The uppermost zone consists of approximately 5 to 24 feet of fill with the hydraulic conductivity (K) estimated to range between approximately 3 to greater than 100 feet per day (ft/day; CH2M Hill, 2007, and GZA, 2007). The uppermost zone is underlain by a lower permeability organic-silt layer approximately 30 to 60 feet thick. The hydraulic conductivity of the silts and clays has been estimated to be approximately 0.001 ft/day (CH2MHill, 2006), and this unit is considered to be an imperfect aquitard. The contrast in hydraulic conductivities would indicate that advective transport occurs predominantly in the fill material.

Two broadly deposited sands units, described as shallow and deep native sands, have also been identified at the Site (GZA, 2007, CH2M Hill, 2007) as groundwater bearing zones. The shallow native sand unit is present directly beneath the fill material (CH2M Hill, 2009) in the central and southern portion of the Quanta site and the northwestern portion of the 45 River Road Site. This area is considered to be a recharge area for the shallow sand unit and is under unconfined conditions at these locations due to the nature of the imperfections in the aquitard.

Closer to the shoreline, to the south and east, the shallow sand unit is separated from the overlying fill material by relatively lower K organic silts, clays and peat. It is anticipated that low K sediments limit the migration of pore water between the fill and the upper sand unit, and between the upper and lower sand units. The hydraulic head in the shallow sand unit near the shoreline is similar to that of the up-gradient portion of the site and may be under confined conditions. Groundwater in the deep sand unit is considered to be confined under the Site. The groundwater flow direction in the deep and shallow sand zones is generally to the east.

The water table varies from approximately 2 to 10 feet bgs at the Property. Groundwater flow is generally from west to east toward the Hudson River, although the flow direction has shown some variation where groundwater will travel parallel and away from the Hudson River. These variations are possibly due to subsurface heterogeneities in the fill material, paleo-stream beds, and different infiltration rates associated with impermeable surfaces vs. permeable surfaces. Groundwater recharge is expected to be especially significant at the base of the Palisades escarpment, approximately 400 feet west of the Property, where the amount of infiltration from runoff is expected to be relatively high.

### 1.4.5 Surface Water Bodies

The Hudson River bounds the Property to the east and flows south into New York Harbor. The Hudson River is topographically down-gradient of the Site and receives both groundwater discharge and surface water runoff from the Property. The Hudson River is a major navigable waterway that is also used for recreational purposes such as boating and fishing.

Tidal influence studies have been conducted at both the i.Park and Quanta Sites (Langan, 2003 and CH2M Hill 2007). Tidal effects were observed in both the shallow fill material and the deeper native sands, although the zone of tidal influence appears to be relatively narrow (0.34 foot effect measured in a well located 50 lateral feet from the river, and little to no measurable effect in two wells located 420 and 550 lateral feet from the river). The deeper native sands are likely responding to tidal loading effects rather than direct pore space communication of waters. Qualitative tidal experiments show that the bulkheads are an impediment to tidal influence in shallow groundwater.

The only other surface water body in close proximity to the Property is a reservoir that is located in North Hudson Park, southwest of the Property and on top of the Palisades. This reservoir does not receive either groundwater discharge or surface water runoff from the Site.

## 2.0 SUMMARY OF ENVIRONMENTAL INVESTIGATION RESULTS

Prior to submission of the Remedial Action Work Plan, several phases of remedial investigation were conducted to identify the extent of site-related impacts. These investigations are summarized and reported in the November 2007 *Supplemental Remedial Investigation/Remedial Action Work Plan*. In addition, further delineation proposed in the 2010 RAWPs for RAAs 1 and 2 is presented in the August 2011 *Data Gap and Delineation Data Report (Appendix A)*. A follow-up letter entitled *Well Installation and Results Letter, RAA-2*, dated September 24, 2010, and outlined the results of a groundwater evaluation of several areas of pitch-impacted soils.

*SRIR/RAWP, November 2007*

Between 2001 and 2009, 185 soil borings, 48 monitoring wells, and 7 temporary well points were installed on the Site (**Figure 3**). Soil and groundwater samples collected from the borings, monitoring wells, and temporary well points were analyzed for a variety of parameters including volatile organic compounds (VOCs), semi-volatile organic compounds (SVOCs), metals, pesticides, total petroleum hydrocarbons (TPH), polychlorinated biphenyls (PCBs), cyanide, and phenols. The previous analytical results were used to set the extents of the proposed excavation locations shown in **Figure 4**.

The fill under the Site, which extends from land surface to the top of the native soils,

has been previously characterized as historic fill material (HFM) as defined in the TRSR N.J.A.C. 7:26E-1.8. HFM in New Jersey has been found to contain arsenic, beryllium, cadmium, lead, zinc, benzo(a)anthracene, benzo(a)pyrene, benzo(b)fluoranthene, benzo(k)fluoranthene, indeno(1,2,3-cd)pyrene, and dibenzo(a,h)pyrene at concentrations significantly above the NJDEP Soil Cleanup Criteria (SCC). Maximum concentrations of contaminants in HFM are provided in N.J.A.C. 7:26-4.6(b)6 Table 4.2. An NJDEP April 2007 notice of deficiency (NOD) letter stated that not all the fill material at the Site meets the definition of HFM as defined in the TRSR because the USEPA indicated pyritic ore was roasted to produce sulfuric acid on the nearby Quanta Property, and that waste from the process may be present in the Site fill. In addition, the NJDEP noted that much of the fill material at the Property contains pitch, which is a chemical production waste related to the historic operations of Barrett on the Property. Therefore, material containing pitch and material containing arsenic at concentrations greater than 600 ppm are not considered HFM. The remainder of fill material is considered HFM.

As discussed below, roofing pitch material is found in the southern section of the Site. Roofing pitch material associated with Barrett Industries will not be considered fill material and will be addressed through a non-presumptive remedy.

Laboratory analytical results for soil samples collected at the Site indicate the presence of polynuclear aromatic hydrocarbons (PAHs) and metals at concentrations above NJDEP Residential Direct Contact Soil Cleanup Criteria (RDCSCC). However, in soils not containing pitch, the concentrations of these contaminants were generally consistent with the HFM concentrations listed in the NJDEP TRSR.

*Supplemental Remedial Investigation Remedial Action Area 4 (Currently in preparation)*

Arcadis conducted an investigation of RAA-4 which, in addition to the investigation of RAA-4, included a discussion of supplemental groundwater investigations at the Site for the other RAAs. Additional monitoring wells were required and proposed in the RAWPs for RAA-1, RAA-2 and RAA-5 in order to make decisions regarding the need for further remediation and delineation of groundwater impacts.

The NJDEP stated that no further investigation of AOC 1e17 on the northeast corner of the Site (RAA-5) was acceptable in July 17, 2008, if a deeper sample was collected and analyzed for petroleum fingerprinting. In September 2008, CH2M Hill collected soil samples for total petroleum hydrocarbon fingerprinting and the results indicated weathered fuel oil in the area south of MW-106A. Coal tar impacts were observed north of MW-106A.

Groundwater samples were last collected from MW-106 and MW-106A in December 2008. Benzene was detected at 25.3 ug/L and 1,270 ug/L, respectively, and naphthalene was detected at 1.55 ug/L and 9,230 ug/L, respectively. Previous



groundwater samples collected from MW-106A in December 2005 and February 2006 detected 25 ug/L and 63 ug/L of benzene respectively. In May 2006, a groundwater sample collected from MW-106 contained 1.3 ug/L of benzene.

On November 30 and December 1, 2010, Arcadis installed four groundwater monitoring wells (MW-214, 215, 216, and 217) around MW-106A. No visual evidence of LNAPL was observed during the installation of the wells. However, within one week of completion, MW-214 and MW-215 were destroyed by construction associated with the Hegney Property located directly north of the utility easement. Wells MW-216 and MW-217 were gauged on January 19 and on March 9, 2011. Since Arcadis observed no LNAPL on the water table, no excavation was proposed in this area.

On December 1, 2010, Arcadis advanced a boring (SB-205) as proposed in the RAWP for RAA-5. Four soil samples were collected for arsenic at the intervals discussed in the RAWP. All soil sample results were below 600 ppm.

Three additional arsenic delineation monitoring wells and four additional pitch/benzene delineation wells were proposed for RAA-1 and RAA-2, respectively. These wells were installed and labeled PMW-9, PMW-10, PMW-14, PMW-17, PMW-19, and MW-213. A proposed well located on the west side of former Building 2 had not been installed at the time of this report. The groundwater sample results for these wells are to be discussed in the RAA-4 RIR, to be prepared by Arcadis. In addition, the results for the post-excavation monitoring wells (PMW) are discussed in **Section 4.5** below.

#### *Data Gap and Delineation Data Report, RAA-1 & RAA-2*

In the spring of 2010, GZA initiated the investigations proposed in the Remedial Action Work Plans for RAA-1 and -2. A total of 270 soil borings were advanced in RAA 1 and 2 to investigate several identified Site data gap areas and to delineate known areas of soil impacts. The locations of these borings are shown on **Figure 3**. The results of this investigation were used to further delineate the vertical and horizontal extents of groundwater impacted by pitch impacts and of soils impacted by arsenic at concentrations greater than 600 ppm. A copy of the complete Data Gap report is annexed as **Appendix A**.

As discussed in the *Data Gap and Delineation Data Report*, selected soil samples were field screened with a portable x-ray fluorescence meter (XRF) and confirmatory laboratory samples were collected to delineate the horizontal and vertical distribution of arsenic contaminated soils. A comparison of the laboratory and XRF derived arsenic concentrations was made. The R-squared value, also known as the coefficient of determination for this relationship, is 0.986, indicating that the correlation between the data sets is good.

During the advancement of the initial delineation borings and data gap borings, four samples were collected from each boring (a sample from 0-2 feet bgs, a sample from 0-6-inches above the water table, a samples from 0-6-inches above the native organic silts, and a sample from the cinder-rich layer) as directed by the NJDEP for the delineation of arsenic impacts. If field screening from a given interval was below 450 ppm, then a sample was collected for laboratory analysis. If the laboratory sample from a given interval was below 600 ppm, that interval was considered delineated. If a sampled soil interval contained arsenic above 600 ppm (laboratory analysis) or above 450 ppm (XRF analysis), then a “step out” boring was advanced approximately 10 feet from the previous location and samples were collected from the depth interval in which the arsenic concentration exceeded the criteria. This was repeated until all depth intervals passed the remedial criterion of 600 ppm.

Pitch and NAPL impacted areas were delineated based upon visual evidence of soft flowable pitch or LNAPL in borings. The results of the investigation indicated that:

- Four of the seven arsenic excavation areas in RAA-1 were successfully delineated;
- Three of the seven arsenic excavation areas in RAA-1 (B, E and H) required some additional delineation during excavation;
- LNAPL/NAPL/Pitch areas in RAA-1 were successfully delineated;
- one LNAPL/NAPL/Pitch area in RAA-1 was targeted for excavation;
- LNAPL/NAPL/Pitch areas in RAA-2 were successfully delineated; and
- two LNAPL/NAPL/Pitch areas in RAA-2 were targeted for excavation.

Additional groundwater investigation was proposed on three of the LNAPL/NAPL/Pitch areas in RAA-2 to evaluate whether excavation was required.

*September 24, 2010, RAA-2 Well Installation and Results Letter*

Based on the observations and results of the RAA-1 and RAA-2 investigations, discussed above, soft pitch was identified in soils at Geoprobe borings GZA-225 and GZA-236; at boring locations advanced in the vicinity of GZA-156; and at GZA-115/MW-63. The vertical and horizontal distribution of soft pitch in the subsurface was delineated in the immediate areas around GZA-225, GZA-236, and GZA-115. Soft pitch was observed between 14.2 and 14.8 feet bgs at GZA-225; between 1.7 and 2 feet bgs at GZA-236; and between 2-4 feet and again at 11.5 to 12 feet at GZA-115/MW-63. Soft pitch was observed at multiple depths (2.3 to 2.5, 5 to 6, and 10 to 15 feet bgs) in soils in the area near GZA-156, but pitch in this area could not be fully delineated due to physical Site constraints

In order to ascertain the impact of soft pitch on groundwater quality, GZA installed and sampled one groundwater monitoring well at each of the three RAA-2 soft pitch areas, MW-78, MW-79 and MW-80. The wells were all installed within 10 feet of the downgradient extent of the soft pitch area. Analytical results indicated that the soft roofing pitch material was not adversely affecting groundwater at GZA-225 or GZA-

236. As agreed to by the NJDEP, only the area around GZA-156 required excavation (MW-80, this would later become excavation L). The above monitoring wells were installed due to Borings GZA-156, GZA-225 (MW-78) and GZA-236 (MW-79) containing soft pitch. Monitoring wells were installed in these areas to confirm the presence of NAPL in the groundwater.

Groundwater samples collected from GZA-115/MW-63 also indicated no impacts to groundwater from soft pitch, and the occurrence of soft pitch in this portion of the Site is discontinuous and limited to thin isolated zones. Therefore, no excavation was required in this location.

In addition, an assessment of groundwater impacts at MW-51A and MW-132 was conducted. It was concluded that the dissolved phase contamination at MW-132 was associated with the Quanta Plume, and that no excavation was required in this area.

## **2.1 CHEMICALS OF CONCERN**

The following is a summary of the Chemicals of Concern (COCs) for each RAA located on the Site.

### RAA-1

Based on the investigations conducted to date, one VOC (benzene) has been detected in Site soils above the Impact to Groundwater (IGW) SCC at two areas, near SB-3 and GZA-21. These areas were vertically and horizontally delineated based on the results of previous investigations. The benzene detected in SB-3 is believed to be related to residual No. 6 fuel oil from the former fuel oil piping. The concentrations of benzene in GZA-21 did not require remediation, as there was no impact to groundwater as defined in the RAWP for RAA-1.

Arsenic is the primary metal of concern due to its presence in the groundwater at the Site, and accounts for most of the regulatory standard exceedances noted above. During the delineation investigation discussed above, the highest on-Site concentrations of arsenic were detected in this RAA. The highest reported concentration of arsenic in soil was 33,000 ppm at GZA-177.

Previous results indicated one area (SB-3) with PCB levels slightly above the NJDEP Non-Residential Direct Contact Soil Cleanup Criterion (NRDCSCC; 2.3 ppm vs. 2 ppm). This area is within the area that will be excavated due to high arsenic concentrations in the soil.

### RAA-2

Based on the previous investigations conducted to date, only one VOC (benzene) had been detected in Site soils at concentrations above the IGWSCC. This exceedance

was observed in the central portion of the Site near former Buildings 2 and 3.

Previous results indicated one area with PCBs in soils above the NJDEP Non-Residential Direct Contact Soil Cleanup Criteria (NRDCSCC) of 2 parts per million (ppm). This exceedance was also detected in the central portion of the Site, between Buildings 2 and 3. The PCBs were delineated north and west of MW-70.

PAHs have been detected above NJDEP RDCSCC and IGWSCC in the majority of soil samples collected and analyzed at the Site. The PAHs are associated with the historic fill material and roofing pitch material. As would be expected, PAH concentrations in samples containing roofing pitch material are higher than those in samples that do not contain roofing pitch material. Naphthalene has been identified in soils in two areas of the Site: in the central portion of the Site between former Buildings 2 and 3, and in the eastern portion of the Site around Monitoring Well MW-63.

Metals, including antimony, arsenic, beryllium, copper, lead, mercury, nickel, thallium, and zinc, have been detected above the NJDEP RDCSCC and IGWSCC in the fill material at the Site. Of these, arsenic is the primary metal of concern due to its presence in the groundwater at the Site and accounts for most of the regulatory standard exceedances noted above.

#### RAA-5

PAHs have been detected above NJDEP NRDCSCC in the majority of soil samples collected and analyzed from this portion of the Site. The PAHs are associated with the historic fill material and residual coal tar material.

Metals including antimony, arsenic, barium, lead, nickel and thallium have been detected above the NJDEP NRDCSCC in the fill material at the Site. Of these, arsenic is the primary metal of concern due to its presence in the groundwater at the Site and accounts for most of the regulatory standard exceedances noted above. A soil sample from the CH2M Hill boring SB-55 had a reported arsenic concentration of 7,040 ppm.

In addition, MW-7 was characterized by a thin layer of LNAPL and therefore was required to be excavated.

## **2.2 PREVIOUS GROUNDWATER ANALYTICAL TESTING RESULTS**

VOCs (particularly benzene, and to a lesser extent ethylbenzene and xylenes) have been documented in the groundwater beneath the Site at concentrations exceeding the NJDEP Groundwater Quality Criteria (GWQC). The areas of VOC exceedances generally correspond with the presence of soft roofing pitch material (associated with roofing pitch storage on the Site), No 6 oil (associated with historic releases on the Site), or the creosote (associated with the Quanta Resource Site). The area with the

highest dissolved benzene concentration is located to the south and east of Building 1 under the south visitor's parking lot (MW-44,).

The SVOCs naphthalene, bis(2-ethylhexyl)phthalate, 2,4-dimethylphenol, and phenol have been detected above their respective NJDEP GWQC. These compounds are found in samples from wells which contain residual roofing pitch material as a separate phase within the well, and their presence may be attributable to the roofing pitch material.

Inorganic constituents, including antimony, arsenic, cadmium, chromium, lead, mercury, and to a lesser extent aluminum, beryllium, iron, manganese, nickel, sodium, thallium and zinc, have been detected at concentrations exceeding the applicable GWQC. Exceedances of metals in the groundwater are found throughout the Site and are generally attributable to the fill material at the Site. The highest concentrations of arsenic in Site groundwater are generally found in the central regions of the Site and in the area around monitoring well MW-107.

### **2.3 PREVIOUS OBSERVATIONS OF ROOFING PITCH MATERIAL**

Generally, pitch is defined as any number of highly viscous liquids which are solid at room temperature and consist of a complex mixture of numerous, essentially aromatic hydrocarbons and heterocyclic compounds. Based on its softening point, which is the temperature at which the hard material becomes soft or viscous, pitch can be classified as hard, soft, or liquid. The softening point of a pitch can vary over a broad range depending on the molecular weight and composition of its constituents. Several types of roofing pitch material have been observed on the Property and have been defined based on their observed consistency at ambient temperature, which presumably reflects the softening point of the pitch. The classifications used in this report are defined as follows:

- *Hard pitch*- appears brittle at ambient temperature;
- *Soft pitch*- appears malleable at ambient temperature but would not be expected to flow and migrate with groundwater (if located beneath asphalt it may breach the pavement surface due to warming and density stratification); and
- *Liquid pitch*- observed to flow at ambient temperature.

Pitch has been documented within the fill material at several locations. The hard pitch is sporadic in some areas but is predominantly present between former Buildings 2, 3 and 6, south of Building 1, and south of former Buildings 2 and 32. Soft pitch is found around the northern portion of former Building 2 and west of former Building 2, west of former Building 22, in MW-63, south of Building 1 between GZA-245 and GZA-127 and between GZA-127 and GZA-156, and south of former Building 2 around MW-1.

On the southern portions of the Property, roofing pitch material associated with pitch bays used by Barrett has been observed in the subsurface soils. On the central portions of the Property, between former Building 4 and the main access road, pitch-like material has been observed only occasionally in trace amounts within the fill material. The northern portion of the Property, north of the main entrance road, was never used by Barrett for the storage of pitch and, according to the aerial photograph review, significant filling of this area did not occur around the time the pitch bays existed on Block 99. Based on this, the subsurface soils in the area to the north of the main entrance road meet the definition of HFM. Soft roofing pitch material associated with Barrett Industries has been observed within RAA-2.

During past investigations, the term “P/A material” was used to describe the occurrence of any material which exhibited the visual characteristics of pitch or asphalt. In many instances, construction and demolition (C&D) material, including roofing membranes and asphalt, were characterized as pitch. This material is no longer classified as pitch but as C&D material (fill).

### **3.0 ORDER OF MAGNITUDE ANALYSIS**

As requested by the NJDEP, GZA evaluated the order of magnitude of previous soil analytical results on the Site according to the NJDEP Order of Magnitude Guidance document. GZA compared eleven compounds listed under the Nonresidential Soil Cleanup Criterion. Several compounds were detected above the new NRDCSRS. However, only naphthalene (borings GZA-209A, GZA-221, GZA-222, GZA-223, GZA-224, GZA-237 GZA-237A, GZA-238, GZA239, GZA-23, GZA-21, GZA-30 and GZA-33), chloromethane and chloroform (borings GZA-223, GZA-224 and GZA-237) were detected one order of magnitude above the new NRDCSRS. However, the proposed and completed remedial actions address all direct contact issues through engineered and institutional controls in the form of a protective cap and deed notices, and therefore have been addressed. A summary of the Order of Magnitude Analysis is shown in **Table 1**.

### **4.0 REMEDIAL ACTION**

As outlined in the approved RAWPs for RAA-1, 2 and 5, the remedial objective for arsenic impacted soils was 600 ppm. Soils characterized by arsenic concentrations above 600 ppm were targeted for excavation and off-site disposal. Soils with less than 600 ppm were to be managed in place beneath a protective cap with a deed notice.

Groundwater remedies, other than excavation of source areas will be presented in the Remedial Action Work Plan for RAA-4.

The remediation standards for roofing pitch material and NAPL for the direct contact pathway are the RDCSCC. The remediation standards for the impact to groundwater pathway were as follows:



Delineation and removal of:

- Soft pitch or NAPL that accumulates in monitoring wells;
- Petroleum that is present as a NAPL in soil pore space or on the water table;
- Soft/flowable pitch observed in soil pore space or on the water table; and/or
- Soft pitch that is resulting in significant concentrations of benzene or naphthalene in groundwater, as determined by the NJDEP on an area by area basis.

As is typical of complex historic industrial properties, the various former operations at the Conopco Property involved the use, storage, and production of raw materials, finished products, hazardous wastes and petroleum products. The AOCs located on the Site and their respective proposed remedial actions are summarized below. Also below are Contaminants of concern on the Site and the proposed remedial actions.

<b>Area of Concern</b>	<b>Remedial Action</b>
Roofing pitch material	<ul style="list-style-type: none"> <li>• Excavation and off-site disposal of soils that contain pitch impacting groundwater;</li> <li>• Construction of an impermeable cap (asphalt or concrete) or 2 feet of clean fill in landscaped areas; and</li> <li>• Institutional controls for soil (i.e., deed notice).</li> </ul>
Fill material	<ul style="list-style-type: none"> <li>• Institutional controls for soil (i.e., deed notice); and</li> <li>• Construction of a cap (asphalt or concrete) across the majority of the Site and 2 feet of clean soil for landscaped areas.</li> </ul>
NAPL	<ul style="list-style-type: none"> <li>• Excavation of NAPL impacted soils associated with NAPL in soil pore space or on the water table.</li> </ul>
Metals in soil	<ul style="list-style-type: none"> <li>• Excavation of soils characterized by arsenic concentrations above the alternative remedial standard of 600 ppm; and</li> <li>• Construction of an impermeable cap (asphalt or concrete) or 2 feet of clean fill in landscaped areas.</li> </ul>
Vapor Intrusion	<ul style="list-style-type: none"> <li>• Installation of passive sub-slab ventilation systems and barriers capable of conversion to active systems under the proposed buildings.</li> </ul>
1a1 Former 250,000 gallon No.6 fuel oil AST	<ul style="list-style-type: none"> <li>• Institutional controls for both soil and groundwater (i.e., deed notice and CEA).</li> </ul>
1c4: One Former 1,000,000 Pound H.P.O. AST	<ul style="list-style-type: none"> <li>• Institutional controls for both soil (i.e., deed notice).</li> </ul>

1c7: Three Former 750,000 Pound Winter Oil ASTs	<ul style="list-style-type: none"> <li>• Institutional controls for both soil (i.e., deed notice).</li> </ul>
1e2: One Former 30,000 gallon # B34 AST	<ul style="list-style-type: none"> <li>• Institutional controls for soil (i.e., deed notice).</li> </ul>
1e3: Two Former 557,000 pound storage bins	<ul style="list-style-type: none"> <li>• Institutional controls for soil (i.e., deed notice).</li> </ul>
1e5: One Former 11,200 gallon # B34 AST	<ul style="list-style-type: none"> <li>• Institutional controls for soil (i.e., deed notice).</li> </ul>
1e8: One Former 10,000 gallon deodorized sulfonate AST	<ul style="list-style-type: none"> <li>• Institutional controls for soil (i.e., deed notice).</li> </ul>
1e9: One Former 7,560 gallon fuel oil AST	<ul style="list-style-type: none"> <li>• Institutional controls for soil (i.e., deed notice).</li> </ul>
1e10: One Former 350 gallon emergency generator AST	<ul style="list-style-type: none"> <li>• Institutional controls for soil (i.e., deed notice).</li> </ul>
1e11: One Former 2,570 gallon acid skim AST	<ul style="list-style-type: none"> <li>• Institutional controls for soil (i.e., deed notice).</li> </ul>
1e12: One Former 127,500 gallon # B31 AST	<ul style="list-style-type: none"> <li>• Institutional controls for soil (i.e., deed notice).</li> </ul>
1e13: One Former 127,500 gallon fuel oil AST	<ul style="list-style-type: none"> <li>• Institutional controls for soil (i.e., deed notice).</li> </ul>
1e14: Five Former 100,000 gallon hardened post bleach ASTs	<ul style="list-style-type: none"> <li>• Institutional controls for soil (i.e., deed notice).</li> </ul>
1e17 – Unknown Chemical Tank	<ul style="list-style-type: none"> <li>• Investigate for the presence of LNAPL. If found, excavate.</li> <li>• Construction of an impermeable cap (asphalt or concrete) or 2 feet of clean fill in landscaped areas; and</li> <li>• Institutional controls for soil (i.e., deed notice).</li> </ul>
2a: Railroad Spur	<ul style="list-style-type: none"> <li>• Institutional controls for soil (i.e., deed notice).</li> </ul>
2b: Railroad Spur	<ul style="list-style-type: none"> <li>• Institutional controls for soil (i.e., deed notice).</li> </ul>
4:b Current Hazardous Waste Drum Storage Pads (including drum and/or waste storage)	<ul style="list-style-type: none"> <li>• Institutional controls for soil (i.e., deed notice).</li> </ul>
5a Suspected Asphaltic Material Impoundments	<ul style="list-style-type: none"> <li>• Excavation and off-site disposal of soils that contain pitch impacting groundwater;</li> <li>• Construction of an impermeable cap (asphalt or concrete) or 2 feet of clean fill in landscaped areas; and</li> <li>• Institutional controls for soil (i.e., deed notice).</li> </ul>
5b Large Earth Well for accumulation of asphaltic material	<ul style="list-style-type: none"> <li>• Excavation and off-site disposal of soils that contain pitch impacting groundwater;</li> <li>• Construction of an impermeable cap (asphalt or concrete) or 2 feet of clean fill in landscaped areas; and</li> <li>• Institutional controls for soil (i.e., deed notice).</li> </ul>

5c Small Earth Well for accumulation of asphaltic material	<ul style="list-style-type: none"> <li>Excavation and off-site disposal of soils that contain pitch impacting groundwater;</li> <li>Construction of an impermeable cap (asphalt or concrete) or 2 feet of clean fill in landscaped areas; and</li> <li>Institutional controls for soil (i.e., deed notice).</li> </ul>
15c Building 6 (1982 Main Expansion)	<ul style="list-style-type: none"> <li>No remedial action. No pitch was observed in the arsenic excavation.</li> </ul>
16a Former Building 66 Transformer	<ul style="list-style-type: none"> <li>Soil in the vicinity of SB-3 will be excavated; and</li> <li>Construction of a cap.</li> </ul>
PCBs in soil	<ul style="list-style-type: none"> <li>Excavation of soils around MW-70;</li> <li>Construction of an impermeable cap (asphalt or concrete) or 2 feet of clean fill in landscaped areas; and</li> <li>Institutional controls for soil (i.e., deed notice).</li> </ul>
15b Buildings 1 and 2 (1951 Construction)	<ul style="list-style-type: none"> <li>Excavation and off-site disposal of soils that contain pitch impacting groundwater;</li> <li>Construction of an impermeable cap (asphalt or concrete) or 2 feet of clean fill in landscaped areas; and</li> <li>Institutional controls for soil (i.e., deed notice).</li> </ul>
15c Buildings 3 and 5 (1983 Main Expansion)	<ul style="list-style-type: none"> <li>Excavation and off-site disposal of soils that contain pitch impacting groundwater;</li> <li>Construction of an impermeable cap (asphalt or concrete) or 2 feet of clean fill in landscaped areas; and</li> <li>Institutional controls for soil (i.e., deed notice).</li> </ul>

As discussed in this report, all excavation activities associated with the above AOCs were completed in the Fall of 2010. Engineered controls, such as caps and SSDS's are under construction and will be completed as part of the development process in phases.

The selected remedial approach involved a mixture of active remedial measures and restricted use remedial actions. The proposed remedy was a permanent remedy and consisted of the following elements:

- Excavation of areas of soils containing soft flowable roofing pitch material that significantly impacts groundwater, as discussed above;
- Construction of an impermeable cap (asphalt or concrete) across the majority of the Site. Approximately 90% of the Site will be covered with impermeable surfaces;
- Excavation of soils characterized by arsenic concentrations above the alternative remedial standard of 600 ppm;
- Removal of free product which accumulates in MW-7;

- Excavation of VOC-impacted soils associated with benzene concentrations greater than 10 ppm and naphthalene concentrations greater than 3,000 ppm;
- Installation of passive sub-slab ventilation systems and barriers capable of conversion to active systems under the proposed new buildings; and
- Institutional controls for soil (i.e., deed notice).

i.Park contracted D.A. Collins Companies (D.A. Collins) to complete the remedial action for Site soils; GZA observed this work. The remedial strategy included: excavation of 25,400 tons of soft pitch and arsenic impacted soil; off-Site disposal of soft pitch impacted soils; off-Site disposal of arsenic impacted soil exceeding the alternative remedial standard of 600 ppm; removal and off-Site disposal/recycling of subsurface piping, foundations and obstructions encountered; the collection, treatment, and discharge of an estimated 10,000 gallons of impacted groundwater generated during attempted construction dewatering; and capping of soils remaining on-Site characterized by contaminant concentrations below the remedial standards. In accordance with the requirement of a 14-day notification period, i.Park reported the commencement of remedial activities for Site area soil and groundwater in an email to NJDEP dated August 30, 2010.

#### Metals Impacted Groundwater

Metals exceeding GWQC were antimony, arsenic, and lead. Antimony was detected in all of the wells, except for MW-23, at a maximum concentration of 43.4 ppb. Arsenic was also detected in all of the wells on-Site at concentrations ranging from 26.9 to 33,600 ppb; the highest concentrations of arsenic in groundwater occurred in wells MW-36 (33,600 ppb), MW-3 (21,000 ppb) and MW-34 (7,900 ppb). Lead concentrations ranged from non-detect to 204 ppb. Previous sampling events in which samples were analyzed for TAL metals also detected aluminum, cadmium, chromium, iron, manganese, and sodium.

The remedy selected for metals impacted groundwater was removal of arsenic impacted soils greater than 600 ppm, a CEA, and groundwater monitoring. The CEA and groundwater monitoring will be initiated Site-wide as part of the RAA-4 Remedial Actions.

#### VOC Impacted Groundwater

Groundwater issues will be addressed under RAA-4 to be submitted under another cover. The remedial action performed covered the removal of the contamination sources. VOCs have been detected in groundwater at concentrations above the GWQC. The source of the VOCs has been found to be soft pitch and NAPL in the vicinity of MW-80, MW-1 and MW-36. Benzene is the primary VOC of concern, with groundwater concentrations ranging from ND to 2,000 ppb.

The remedy selected for VOC impacted groundwater was removal of soft pitch and visual NAPL impacting groundwater, a CEA, and monitored natural attenuation. To address the residual downgradient groundwater plume, following the completion of active remedial measures a CEA will be submitted for the entire Property which will cover all RAA's.

The NJDEP approved the remedial action for Site soil and conditionally approved the remedial action for groundwater in a letter dated April 25, 2008.

#### **4.1 SITE PREPARATION**

Site preparation activities included permitting, equipment mobilization, monitoring well abandonment, utility markout, setup of temporary facilities (construction trailers, equipment storage and staging areas, parking areas, construction entrances/exits, stockpile pad, truck exit ramp area and decontamination pad), perimeter air monitoring setup, erosion control, markout of excavation areas, and tree and stump removal. Each of these activities is discussed further below.

##### **4.1.1 Permitting**

GZA completed and submitted the following permit applications and/or plans for regulatory approval prior to the start of any on-site work: a Soil Erosion and Sediment Control Plan (SESCP); a Dewatering System Permit; a New Jersey Pollutant Discharge Elimination System (NJPDES) permit to discharge treated groundwater as a Significant Indirect User (SIU) to the Hudson River via the permitted outfalls; and a Treatment Works Approval (TWA) permit application to construct and operate a groundwater treatment system. The Bergen County Soil Conservation District (SCD) approved the SESCO, Application No. 07-B8950 on February 9, 2007. The NJDEP issued the NJPDES permit (Permit No. NJ0168840) and NJPDES General Permit (Permit No. NJ0155438) on August 29, 2007, with extensions granted on March 3, 2008, December 12, 2008, and June 23, 2009; the NJDEP issued the TWA permit (Permit No. 07-0688) on January 7, 2008. Copies of all permits are included in **Appendix B**.

##### **4.1.2 Monitoring Well Abandonment**

All monitoring wells located within the initially planned limits of the excavations were abandoned prior to remedial excavation. Eight monitoring wells were abandoned with a concrete/bentonite slurry prior to any excavation activities: MW-1, MW-3, MW-33, MW-36, MW-38D, MW-54, MW-58 and MW-70. In accordance with N.J.A.C. 7:9-9.1, a New Jersey-licensed well driller (Summit) certified that all wells were abandoned properly.

During the remedial action, four additional monitoring wells (MW-7, MW-52A and MW-80) located in extended excavations or in new excavation locations were

abandoned through concrete backfilling prior to their excavation. A New Jersey-licensed driller (Hawk Drilling of New Jersey) certified that these wells were abandoned properly. Hawk Drilling also abandoned MW-25, located in footprint of proposed Building D, after completion of the remedial actions.

Prior to the remediation in the SB-55 location, CH2M Hill contracted with a New Jersey-licensed driller (B& B Drilling) to abandon the wells located in the excavation footprint, as these wells were installed by Honeywell as part of the Quanta Superfund Site investigation. The wells abandoned prior to the SB-55 excavation were 107DS and 107A.

MW-34 could not be located prior to construction for abandonment. A magnetometer was used to locate the well with no success. GZA contacted Zenith Nadir Surveying to locate the well using the GPS coordinates. A flag was placed in the location of the monitoring well and hand shovels were used to clear any overburden. An estimated three to four feet of overburden was removed and the well was still not uncovered. It is assumed that this well was lost due to ongoing construction on the site. MW-52A and MW-25 were abandoned during and after the remedial action and the abandonment permits are still pending and will be made available when received. Monitoring well abandonment reports are presented in **Appendix C**.

#### **4.1.3 Utility Mark-out**

D.A. Collins completed a mark-out of subsurface utilities prior to intrusive activities by calling New Jersey One Call.

#### **4.1.4 Decontamination Station**

D.A. Collins constructed a decontamination station in the contamination reduction zone (CRZ) that included an equipment decontamination pad and truck exit ramp. The equipment decontamination pad was approximately 20 feet wide by 70 feet long, and was constructed of 15 mil polyethylene sheeting wrapped over a timber frame to create a berm and overlain by 16 inches of crushed stone. A potable water line was installed with a pressure washer. All heavy equipment was pressure washed during decontamination. Rinse water that collected in the gravel was periodically pumped into an adjacent frac tank that was eventually treated and discharged. This staging area was used for all equipment decontamination, and was the focal exit area for all trucks leaving the site.

#### **4.1.5 Stockpile Pad Construction**

Stockpiles were constructed and maintained to control dust and vapor emissions and surface water run-off. The stockpiles were placed adjacent to the excavations, covered with a minimum of 10-mil-thick polyethylene, overlapped and weighted to form a continuous waterproof barrier. In addition, an impermeable stockpile pad on the



eastern portion of the site was constructed using 60 mil polyethylene with sealed seams, secured by Jersey barriers. Soils from the B, C, D, E, F, and G excavations were segregated by waste stream and staged in the containment pad prior to load out. Mixing of the water saturated soil excavated from below the water table with lime kiln dust (LKD) was performed on the stockpile pad. The LKD was used as a reagent to solidify the material to prevent leakage during transport. All stockpile pads adjacent to the excavations were contained in 10 mil poly ethylene and covered at the end of each day. Stockpile covers were inspected daily and maintained as necessary by D.A. Collins.

#### **4.1.6 Perimeter Air Monitoring Setup**

In January 2008, prior to conducting any intrusive remedial activities at the Site, AirLogics, LLC (AirLogics) of Norwood, MA, mobilized an automated perimeter air monitoring system to the Site. The system was comprised of four monitoring stations located at the Site perimeter and a meteorological station located on-Site. The system was designed to provide real time monitoring of short-term exposure levels for specific VOCs, PAHs, metals and dust. Concentrations of PAHs and metals were monitored utilizing particulates as a surrogate because real-time air-monitoring instruments for PAHs and metals do not currently exist.

During intrusive activities, GZA operated the system and conducted background sampling of air quality. GZA collected VOC and respirable dust concentrations data from the perimeter of the Site, in addition to collecting 8-hour air samples in accordance with USEPA approved sampling and analytical methods to confirm the system results.

#### **4.1.7 Erosion Control**

D.A. Collins installed and maintained the erosion controls specified in the Soil Erosion and Sedimentation Control Plan for the duration of the on-Site earthwork activities. These activities included the installation of stabilized construction entrances for vehicle ingress/egress, and the installation and maintenance of silt fencing and hay bales along the perimeters of the excavation and around stockpiles of clean and contaminated fill.

#### **4.1.8 Excavation Boundary Markout**

GZA subcontracted Licensed Surveyor Wayne Burgett, P.L.S. of Zenith Nadir Survey Inc. to mark out the excavation limits with stakes. Excavation locations A through K stakes driven to the ground by the excavator were maintained by DA Collins and GZA. When stakes were lost due to construction activity they were reestablished using benchmarks placed on site. The surveyor was brought back during the remediation to mark out the additional excavation locations SB-55, MW-7 and Excavation L.

#### 4.1.9 Removal of Trees and Stumps

Trees within and adjacent to the excavation areas were cleared by D.A. Collins prior to the commencement of excavation. All stumps were chipped on Site for recycling.

#### 4.2 PITCH/PCB-IMPACTED SOIL REMEDIATION

D.A. Collins performed the remediation of pitch-impacted and PCB-impacted soils, which included excavation and temporary on-site stockpiling. Stockpiled soils were mixed with LKD, as required, prior to transportation off-site. The final excavation limits and depths were based on post-excavation samples that were visually evaluated for the presence of soft roofing pitch material and compared to the IGWSCCs and RDCSCCs to document the effectiveness of the remedial action. **Figure 4** includes the excavation footprint proposed in the RAWP; **Figure 5** presents the final limits of excavation.

The remediation was conducted in September 2010 through January 2011 and included the following activities:

- Groundwater Control,
- Excavation,
- Stockpiling,
- Post-excavation sampling,
- Off-Site Disposal,
- Site restoration including backfilling, and
- Residual materials management.

These activities are described in the following sections of this report.

##### 4.2.1 Groundwater Control

Originally, dewatering was proposed when necessary to maintain dry excavations. Prior to the commencement of excavation, a preliminary bench test was performed by D.A. Collins to evaluate the feasibility of dewatering on the site. A 10-foot by 10-foot by 10-foot deep test pit was excavated and dewatering was performed with a series of sump pumps set to draw at 150 gallons per minute. Water removed was transferred to a frac tank for holding before being treated. The feasibility test yielded results that demonstrated the inability to successfully dewater the excavations on site to allow for dry excavations. NJDEP subsequently determined that the excavations could take place under water saturated conditions.

Visible NAPL was removed from excavations with a two step process. First, oil booms attached to ropes were dragged across the water to concentrate the NAPL in one localized area. The accumulated NAPL was then vacuumed out using a compressor and vacuum unit affixed to a 55-gallon drum. When full, drums were

sealed and transported off site. A copy of the disposal manifest for 55 gallon drums associated with excavation skimming is shown as **Appendix D**.

#### **4.2.2 Excavation**

Six excavation areas were proposed in the approved RAWPs and RAA-1 and -2 Delineation and Data Gap report to address PCBs, pitch and fuel oil impacted soils in the RAA-1 and RAA-2 areas. Following discussions with the NJDEP, GZA proposed that the upper 2 to 3 feet of soil, which was characterized by a brown soil matrix or engineered crushed stone and which did not contain any pitch or cinder ash fill, could be removed and stockpiled separately for evaluation of on-Site re-use (refer to the end of **Section 4.3.3**). D.A. Collins commenced excavations in September 2010.

GZA personnel were on-Site during the excavations and used a photoionization detector (PID), visual observations, and agitation tests to identify areas of pitch impacted soil on the sidewalls and bottom of the excavation. Based on these observations, additional soil removal was completed, as necessary, to remove localized areas of soft pitch-impacted soils that were encountered.

In order to evaluate whether any flowable soft-pitch or NAPL remained in the excavation side walls, GZA performed two different sets of field tests. For minimally saturated soils, samples were placed in zip lock bags and massaged to observe the presence of NAPL. For soils below the water table, a field agitation test was performed using a clear glass bottle containing the target soil sample. Water was added to the bottle and agitated and left to settle. Sample jars were visually analyzed at the water line and at the bottom of the jar for the presence of NAPL. If samples did not exhibit the presence of NAPL, endpoint locations were logged and sent for laboratory analysis. Along with these field tests, soil samples were placed in zip lock bags and screened with a PID to assess the presence of volatile organic compounds.

In addition, excavations were allowed to stay open for several days. During this period, GZA evaluated the sidewalls of the excavations for visible evidence of soft flowable pitch, and observed the accumulation of NAPL on the water table.

During the remediation, a total of 4,146 tons of pitch, PCB and fuel oil-impacted soil and debris was excavated within the areas identified on **Figure 5**, which also shows the final excavation footprints.

Ancillary work in support of this excavation work included dust control, debris removal, and stockpile maintenance. D.A. Collins sprayed water within the excavations and on roadways as necessary to control fugitive dust. All concrete encountered within the excavation footprint was stockpiled for subsequent sampling and analysis for reuse. When subsurface piping was encountered, GZA verified that the lines were inactive, inspected them for free liquids, cut them into manageable lengths, and staged them for disposal. All subsurface piping encountered during the

remediation was inactive at the time of discovery, did not contain petroleum or pitch liquids, and did not extend off-site. Piping and debris steel was stockpiled on-Site for subsequent disposal.

#### **4.2.3 Transportation and Disposal**

Longhorn Transportation, Inc. (LTI) of Cleveland, Ohio, transported approximately 4,146 tons of fuel oil, pitch, and PCB impacted soil to the Apex Sanitary Landfill (Apex) in Amsterdam, Ohio.

All trucks used for the transportation of excavated material were lined with a minimum 6-mil-thick polyethylene, covered with a tarpaulin to protect against wind and rain, and decontaminated prior to leaving the Site. Shipping manifests and all disposal documentation for pitch-impacted materials are presented in **Appendix E**. A summary of the waste generated is provided in **Table 2**.

#### **4.2.4 Post-Remediation Sampling and Results**

In accordance with the sampling plan in the approved RAWPs, GZA collected post-excavation samples from the sidewalls and bottom of the excavations. As discussed in the Data Gap and Delineation Data Report, excavation areas were predelineated based upon visual observations in the Spring of 2010 using data obtained from soil borings. Excavations areas and volumes were estimated at this time and were subject to change due to the mobility of the contaminant. However, as the contaminant was a mobile organic compound, soil analytical samples collected during the boring investigation could not be used as post-excavation samples. Therefore, the Spring 2010 data was supplemented with a total 43 post-excavation samples for laboratory analysis. Sidewall samples were collected at approximately 30-foot intervals along the perimeter of the excavation. Bottom samples were collected at a frequency of one per 900 SF. The sample locations are depicted on **Figure 6** through **Figure 12** and corresponding excavation designations are listed in the Table of Contents.

In addition to the laboratory analyses referenced below, the pitch/NAPL field tests described in Section 4.2.2 above were applied. No soft pitch or NAPL was detected in these post-remediation tests with exception to the Excavation L samples that were adjacent to Existing Building 1.

*Excavation G, RAA-1*

The completed footprint of the excavation was approximately 1,898 SF. A total of nine sidewall samples and four new bottom samples were collected during the remediation. All samples were analyzed for VOCs and SVOCs.

*Excavation I-J, RAA-2*

Excavation I extended into the J location, and sampling efforts were combined accordingly. The completed footprint of the excavation was approximately 2,701 SF. A total of nine sidewall samples (six for I and three for J) and three new bottom samples (1 for I and 2 for J) were collected during the remediation. All samples were analyzed for VOCs and SVOCs, and J samples were additionally analyzed for PCBs.

*Excavation K, RAA-2*

The completed footprint of the excavation was approximately 932 SF. A total of 5 sidewall samples and two new bottom samples were collected during the remediation. All samples were analyzed for VOCs and SVOCs.

*Excavation L, RAA-2*

The completed footprint of the excavation was approximately 6,136 SF. A total of 7 sidewall samples and four new bottom samples were collected during the remediation. All samples were analyzed for VOCs and SVOCs.

Post-excavation samples obtained during the remediation were collected in accordance with the NJDEP's Field Sampling Procedures Manual (FSPM). Samples were submitted under chain-of-custody protocols to Alpha Analytical of Westborough, Massachusetts (NJ Certification ID No. MA935). All samples from Pitch-NAPL locations were analyzed for target compound list (TCL) VOC+15, and TCL BN+15 using EPA Methods 8260 and 8270, respectively. Laboratory analytical reports and QA/QC documentation are presented in **Appendix F**.

The analytical results from all of the excavations had exceedances over the NJDEP RDSCC for SVOCs. There were no exceedances of the endpoints for VOCs with the exception of the Excavation L location, which had VOC exceedances on the west wall. During the extension of this excavation to the east, soft pitch was observed along the east sidewall adjacent to the building. The excavation could not be advanced further due to potential for undermining the building. It is also noted that there were exceedances on the south wall too from the hard pitch located intermittently. During endpoint collection the sampler attempted to avoid the hard pitch, but it was not completely avoidable due to shards of hard pitch being intermittent within the soil strata. As per our remedial objective, hard pitch was to remain on site.

The absence of soft roofing pitch material and the lack of VOC contaminants above applicable standards, with the exception of one wall of excavation L, indicate that

remedial objectives were met. Since the approved RAWP called for the in-place management of hard pitch and HFM material, the presence of SVOCs above standards does not in itself indicate the need for further excavation. A summary of the VOC, SVOC and PCB analytical results is presented in **Table 3** through **Table 5**.

#### *AOC 1E17, RAA-5*

As discussed in the RAWP for RAA-5, as well as in Section 2.0 above, VOCs were detected in soils below the water table at soil boring TL12-00.5 in the vicinity of MW-106A. The NJDEP indicated that four monitoring wells should be installed around MW-106A and evaluated for the presence of LNAPL. These monitoring wells (MW-214, MW-215, MW-216 and MW-217) were installed by Arcadis on November 30 and December 1, 2010. No evidence of NAPL was observed during the installation of these wells. Unfortunately, two of the wells (MW-214 and MW-215) were subsequently destroyed during development activities initiated by Mr. Hegney and could not be gauged for the presence of NAPL. Wells MW-216 and 217 were gauged on January 19 and March 9, 2011; since no LNAPL was observed, no excavation was proposed for this area. Please refer to **Appendix G** for form B's and well installation records.

#### **4.2.5 Site Restoration and Backfill**

Immediately after post excavation samples were collected each location was backfilled to existing grade. Certified Clean Material was stockpiled on site and backfilled using a rubber tire payloader. Soils were not compacted until backfilling reached the water table elevation. I.park edgewater contracted with SESI Consulting Engineers Inc. to observe the compaction on site.

#### **4.2.6 Residual Materials Management**

Residual materials generated during the remedial activities described above included decontamination rinsate and water collected from the stockpile pads and truck wash were handled in accordance with applicable laws and regulations. These residual wastes included. This water was collected and stored in an on-site frac tanks and prior to discharge water samples were obtained from the tanks for analysis for priority pollutant list constituents (PP+40). As specified in the approved RAWPs and Addendum letters, treated groundwater was allowed to be returned to excavations following a 60-70% reduction in contaminants. This was accomplished through the use of a groundwater treatment system and was confirmed through the use of pre and post treatment water sample collected and analysis. The groundwater influent and effluent sample packages are shown as **Appendix H**.

### **4.3 ARSENIC-IMPACTED SOIL REMEDIATION**



D.A. Collins performed the remediation of arsenic-contaminated soils from September 2010 through January 2011. Post-remediation samples were compared to the NJDEP approved site specific alternative remedial standard for arsenic of 600 ppm. **Figure 4** includes the excavation footprints proposed in the RAWP and **Figure 5** presents the limits of final excavations. The RAWPs proposed the excavation of eight areas of arsenic impacted soils designated A through F, H, and SB-55. During excavation visual observations for purple and/or yellow soils (previously found to be indicative of elevated arsenic concentrations), as well as field screening using an x-ray fluorescence detector (XRF), were used to provide initial clearance of sidewalls and bottoms prior to laboratory analysis. GZA elected to use a conservative screening criterion of 400 parts per million for the XRF to account for potential variances in results from external factors (extreme cold, extreme heat, wet soils) before collecting and submitting confirmatory soil samples for laboratory analysis.

All samples for arsenic analysis using SW-846 6010B methodologies were submitted to Alpha Analytical of Westborough, Massachusetts (NJ Certification ID No. MA935). The laboratory analytical data packages and QA/QC documentation are included in **Appendix F**. A summary of post-excavation arsenic analytical results collected during remediation is presented in **Table 6**. Confirmatory sample results collected during the Delineation and Data Gap Investigation are included in **Appendix A**.

The remediation of arsenic-impacted soils included the following activities:

- Excavation,
- Transportation,
- Post-excavation sampling,
- Site restoration (including backfilling), and
- Residual materials management.

These activities are described in the following sections of this report.

#### **4.3.1 Excavation**

Arsenic-contaminated soils were found to be localized in eight areas in the northern and central portions of the Site. D.A. Collins excavated a total of approximately 17,400 tons of arsenic-contaminated soils. Arsenic contaminated soil that was stabilized with Portland cement or that contained an excessive amount of debris was transported to the Apex Sanitary Landfill (Apex) in Amsterdam Ohio. Other arsenic contaminated soil was transported to the Middlesex County Utilities Authority facility in East Brunswick, New Jersey (MCUA).

#### **4.3.2 Transportation and Disposal**

Two licensed transporters, C & O Trucking Inc. (CO) of Roebing, New Jersey and Sam Battal Trucking, Inc. (SBT) of Wayne, New Jersey, transported approximately 11,600 tons of arsenic contaminated soil to MCUA.

LTI transported approximately 3,400 tons of arsenic contaminated soil with a high percentage of debris, and 2,400 tons of lead and arsenic contaminated soil that was stabilized with Portland cement, to Apex. Shipping manifests and disposal documentation for arsenic-impacted materials are presented in **Appendix I**. A summary of the waste generated is provided in **Table 2**.

### **4.3.3 Post-Remediation Sampling and Results**

GZA utilized a combination of soil data collected during the Data Gap and Delineation Study (55 pre-delineation samples), as well as 48 post-remediation samples, to confirm that soils remaining on Site had arsenic concentrations below 600 ppm. The samples taken from the pre-remediation events defined excavation limits around the site. With these defined excavation limits, GZA performed field confirmation with the XRF on all sidewalls as well as collected supplemental endpoints to satisfy the one per 30 linear feet and one bottom per 900 CY requirements. In accordance with the sampling frequency specified in the approved RAWP, GZA collected one sidewall post-excavation sample from the base of each excavation for every 30 linear feet of excavation, and one bottom sample for every 900 SF. The sample locations are depicted on **Figure 6** through **Figure 12** and corresponding excavation designations are listed in the Table of Contents.

#### *Excavation A, RAA-1*

The completed footprint of the excavation was approximately 6,030 SF. The lateral extent of this excavation was based on analytical data for arsenic from 10 pre-delineation sampling points; the depth of the excavation was based on data from four pre-delineation samples and two post-excavation samples. During the remediation, sidewalls were observed for yellow or purple soils and analyzed with the XRF. The arsenic concentration range for the sidewall samples was 19 ppm to 220 ppm; the bottom samples exhibited arsenic concentrations that ranged from 9.2 ppm to 320 ppm.

#### *Excavation B-C, RAA-1*

While excavating location B, purple soils were observed and samples analyzed with the XRF yielded results over the 400 ppm screening criteria. These exceedances resulted in the merging of the B and C excavations. The completed footprint of the combined excavation was approximately 6,034 SF. The lateral extent of this excavation was based on analytical data for arsenic from seven pre-delineation sampling points and six post-excavation samples; the depth of the excavation was based on data from four post-excavation samples. The arsenic concentration range for

the sidewall samples was 4.5 ppm to 510 ppm; the bottom samples exhibited arsenic concentrations that ranged from 14 ppm to 270 ppm.

#### *Excavation D, RAA-1*

The completed footprint of this excavation was approximately 5,350 SF. The lateral extent of this excavation was based on analytical data for arsenic from eight pre-delineation sampling points and three post-excavation samples; the depth of the excavation was based on data from two pre-delineation sampling points and four post-excavation samples. The arsenic concentration range for the sidewall samples was non-detect to 180 ppm; the bottom samples exhibited arsenic concentrations that ranged from 6.5 ppm to 11 ppm.

#### *Excavation E, RAA-1*

The completed footprint of the excavation was approximately 291 SF. During the course of the remediation of this area, a concrete structure was encountered on the north side of the excavation. This structure was likely the basement wall of former building 66. It appeared that the building basement had been filled with concrete. Therefore, the north side wall sample (GZA-196) was collected from the soils on the top of the structure, while the southern limit of excavation was delineating using existing boring GZA-162. All soils were removed up to the concrete wall. Otherwise, the lateral extent of this excavation was based on analytical data for arsenic from four pre-delineation sampling points; the depth of the excavation was based on data from one pre-delineation sampling point and one post-excavation sample. The arsenic concentration range for the sidewall samples was 4.4 ppm to 363 ppm; the bottom samples exhibited an arsenic concentration of 11 ppm.

#### *Excavation F, RAA-1*

The completed footprint of the excavation was approximately 136 SF. The lateral extent of this excavation was based on analytical data for arsenic from four pre-delineation sampling points; the depth of the excavation was based on data from one pre-delineation sampling point and one post-excavation sample. The arsenic concentration range for the sidewall samples was non-detect to 180 ppm; the bottom samples exhibited arsenic concentrations that ranged from 6.5 ppm to 11 ppm. The existing predelineation data exhibited arsenic concentrations which ranged from 0 ppm to 170 ppm. The bottom samples exhibited arsenic ranging from 69 ppm to 160 ppm.

#### *Excavation H, RAA-1*

The completed footprint of the excavation was approximately 18,165 SF. The lateral extent of this excavation was based on analytical data for arsenic from eight pre-delineation sampling points and 12; the depth of the excavation was based on data from seven pre-delineation samples and five post-excavation samples. During the

remediation of this area a yellow soil horizon that was characterized by elevated XRF readings was observed immediately below the water table. The dimensions of this excavation were extended due to the presence of the yellow soils and XRF readings greater than 600 ppm. The arsenic concentration range for the sidewall samples was 13 ppm to 370 ppm; the bottom samples exhibited arsenic concentrations that ranged from 12 ppm to 290 ppm. REP-NSW-H15 was taken due to the exceedance of concentration of arsenic in sample REP-NSW-H11.

#### *Excavation SB-55, RAA-5*

The completed footprint of the excavation was approximately 2,574 SF. The lateral extent of this excavation was based on analytical data for arsenic from six post-excavation confirmatory samples; the depth of the excavation was based on data from four post-excavation samples. A vertical concrete structure was encountered on the western excavation sidewall from 4 to 12 feet bgs. This structure was likely the basement wall of a former building. All soils were removed up to the wall, and additional samples were collected along the northwest and southwest portion of the excavation adjacent to the west sidewall. Sidewall samples were collected at the depth of 8.5 feet in front of the concrete wall.

#### **4.3.4 Site Restoration and Backfill**

Immediately after post excavation samples were collected each location was backfilled to existing grade. Certified Clean Material was stockpiled on site and backfilled using a rubber tire payloader. Soils were not compacted until backfilling reached the water table elevation. i.park edgewater contracted with SESI Consulting Engineers Inc. to observe the compaction on site.

#### **4.3.5 Residual Materials Management**

Residual materials generated during the remedial activities described above included decontamination rinsate and water collected from the stockpile pads and truck wash were handled in accordance with applicable laws and regulations. These residual wastes included. This water was collected and stored in an on-site frac tanks and prior to discharge water samples were obtained from the tanks for analysis for priority pollutant list constituents (PP+40). As specified in the approved RAWPs and Addendum letters, treated groundwater was allowed to be returned to excavations following a 60-70% reduction in contaminants. The groundwater influent and effluent sample packages are shown as **Appendix H**.

### **4.4 PERIMETER AIR MONITORING**

i.Park implemented the automated perimeter air monitoring program proposed in the perimeter Air Monitoring Work Plan. The objective of the real time air monitoring

system was to identify changes in concentrations of VOC and/or respirable dust as they occurred so that Site personnel could implement corrective measures before target action levels were exceeded. Respirable dust was used as a surrogate for ambient polycyclic aromatic hydrocarbons (PAH) compounds and metals because real-time methods for monitoring particle bound PAHs and metals do not currently exist.

The perimeter air monitoring program was implemented during remediation activities to protect human health, to evaluate the effectiveness of and need for vapor and dust suppression controls, and to document air quality during remediation activities. An automated perimeter air monitoring system was supplied by AirLogics and operated by GZA personnel. The system was operated during all intrusive activities. Daily air monitoring media was collected in accordance with USEPA approved sampling and analytical methods to confirm the system results.

The results of the Perimeter Air Monitoring Program indicate that the aggressive measures implemented during the excavation activities were effective in keeping dust exposures low and preventing VOC action level exceedances. A detailed description of the sampling procedures and a summary of all analytical results was submitted with the Perimeter Air Monitoring Report in July 2011.

#### **4.5 GROUNDWATER REMEDIATION**

The groundwater remedy for the Site was designed and implemented as a two-part strategy. Sources of groundwater impacts at the Site were actively remediated by removing soft pitch which was impacting groundwater, and removing arsenic impacted soils characterized by concentrations greater than 600 ppm. The second part of the groundwater remedy is the natural attenuation of impacted groundwater. A more detailed discussion of the groundwater remediation activities is presented below.

##### **4.5.1 Groundwater Monitoring Well Installation**

Following soil remedial activities, twenty additional permanent monitoring wells were installed at the Site between May 3 and May 9, 2011. All monitoring wells were installed so that the screened interval spanned the water table. The wells were constructed of two-inch diameter; 0.010-inch slotted PVC screened from the bottom of the boring to two feet bgs. The annular space around the screen and riser was backfilled with Morie No. 1 filter sand to approximately one foot above the top of the screen. The remaining annular space was backfilled with bentonite pellets and the wells were finished at the ground surface with a locking grip cap, keyed-alike lock, and "stick-up" protective casing with a concrete pad. The wells were then developed using a submersible pump. Boring logs and monitoring well construction logs are provided in **Appendix J**.

Monitoring wells were generally installed within the downgradient portions of the excavations. However, due to site constraints three well had to be installed outside the excavation footprints, as follows:

- PMW-5 was placed to the northeast of Excavation B/C due to the proposed building C-1 development,
- PMW-10 was placed to the southeast of Excavation SB-55 due to the presence of stockpiles of soil and traffic related to the development on site, and
- PMW-12 was placed to the northeast of Excavation G due to the constraints of the Temporary Site parking lot.

Non-hazardous drill cuttings from the borings and well installations, as well as other investigation-derived wastes and purge water, were containerized in 55-gallon, New Jersey Department of Transportation (NJDOT)-approved steel drums and disposed of off-site by EISCO of Port Reading, New Jersey. Disposal manifests are provided in **Appendix K**.

#### **4.5.2 Casing Elevation Survey**

New Jersey-licensed surveyors located and surveyed the measurement point for each of the twenty newly installed monitoring wells at the Site. The latitude and longitude of each well was measured to the nearest one-tenth of a second and the elevation of each measurement point was measured to one-hundredth of a foot. The elevation of each monitoring well was referenced to an on-site datum (NAVD 1988). Monitoring Well Certification Forms A and B, stamped by a NJ licensed surveyor detailing the location and construction of the wells are provided in **Appendix L**.

#### **4.5.3 Groundwater Monitoring Well Sampling**

GZA collected groundwater samples from the newly-installed monitoring wells (PMW-1 through PMW-20) in May 2011. Low flow purging and sampling methods, as described in NJDEP's *Low Flow Purging and Sampling Guidance* dated December 2003, were utilized during all groundwater sampling. Groundwater samples were collected from the middle of the screened PVC pipe using a stainless steel submersible, positive-displacement pump with controller and dedicated tubing. Water quality parameters, including pH, specific conductivity, turbidity, dissolved oxygen, temperature, and oxidation-reduction potential (ORP), were measured approximately every five minutes during the purge process at each well using a Horiba U-22 flow through cell water quality meter. Purging ceased when all field parameters stabilized to within the range specified in the NJDEP guidance document. Low-flow sampling logs are provided in **Appendix M**.

Sample containers were then filled, sealed, and preserved on ice. The samples were delivered via laboratory courier to Alpha Analytical in Westboro, Massachusetts for



PP+40 analyses. Five duplicate samples were collected; DUP-1 was collected from PMW-20, DUP-2 was collected from PMW-19, DUP-3 was collected from PMW-17, DUP-4 was collected from PMW-11, and DUP-5 was collected from PMW-9. Four trip blanks and two field blanks were also taken. The groundwater monitoring well locations and results are shown on **Figure 13**.

#### 4.5.4. Groundwater Analytical Results

The VOCs that were detected above the GWQC in groundwater were benzene, methylene chloride, xylenes, styrene, toluene and ethylbenzene. It should be noted that most of these compounds were detected in the sample from PMW-10, which is located downgradient of excavation SB-55 within the footprint of the Quanta Resources Superfund Site plume. Benzene was detected above the GWQC of 1 ug/L in the following samples: PMW-6 at 30 ug/L, PMW-10 at 16,000 ug/L, PMW-12 at 720 ug/L, PMW-15 at 3 ug/L, PMW-16 at 1.5 ug/L, and PMW-19 at 6.3 ug/L. Methylene chloride was only detected in the PMW-8 and PWM-11 samples; methylene chloride is a common laboratory contaminant, and its presence is likely associated with the laboratory extraction process. PWM-10 contained the exceedances of ethylbenzene, o-xylene, p/m xylene, styrene and toluene.

Several SVOCs were detected above their respective GWQCs including: 1,2 – dimethylphenol, bis(2-ethylhexyl)phthalate, naphthalene, benzo(a)anthracene, benzo(a)pyrene, benzo(b)fluoranthene, benzo(k)fluoranthene, chrysene, indeno(1,2,3-cd)pyrene and pentachlorophenol. PMW-6, PMW-9, PMW-11 and PMW-16 did not exhibit any exceedances of SVOC GWQCs.

None of the groundwater samples were found to contain concentrations of PCBs or pesticides above the GWQCs.

All of the groundwater samples collected had GWQC exceedances of arsenic ranging from 3.6 ug/L to 5,914 ug/L, and of manganese ranging from 227 ug/L to 2,880 ug/L. Four of the samples collected (PMW-7, PMW-8, PMW-12 and PMW-13) had exceedances of antimony ranging from 7.1 ug/L to 67.8 ug/L. Eleven of the samples had exceedances of lead over the GWQCs ranging from 5.2 ug/L to 81.2 ug/L. The complete laboratory package is provided as **Appendix N**. A summary of the groundwater analytical results is included as **Table 7**.

#### 4.5.5 On-Site Groundwater Impacts

i.Park addressed impacted groundwater at the Site through the removal of source area impacted soils and soft pitch impacting groundwater. **Sections 4.2.2** and **4.3.1** of this document describe the removal of source material.

Since the completion of soil remediation at the site, groundwater sampling has been conducted in monitoring wells situated within the limits and immediately

downgradient of the soil excavation areas. These groundwater sampling events were conducted to establish a baseline for post remediation monitoring. **Figure 13** provides groundwater sampling results in the post-excavation groundwater monitoring wells.

MW-53A, located upgradient of arsenic excavation A, was sampled in 2007 and showed levels of arsenic, benzo(a)anthracene, benzo(a)pyrene and benzo(b)fluoranthene above the GWQCs. After excavation of location A, three post-remediation wells were installed downgradient of this excavation. PMW-2 and PMW-3 yielded results significantly lower concentrations than the MW-53A sample.

MW-7, located within the fuel oil excavation, was sampled in 2003 to 2007 and showed levels of arsenic, antimony, lead, benzo(a)anthracene, benzo(a)pyrene, benzo(b)fluoranthene, benzo(k)fluoranthene and ideno(1,2,3-cd)pyrene above the GWQCs. After the excavation of this location, one post-remediation well was installed downgradient of this excavation. PMW-4 showed lower concentrations of the above compounds with the exception of lead. There was no benzene detected in this round of sampling, and no LNAPL was observed in PMW-4.

MW-33, located within the arsenic excavation B-C, was sampled in 2003 to 2007 and showed levels of arsenic, antimony, lead and chromium above the GWQCs. After the excavation of this location, three post-remediation wells were installed downgradient of this excavation. PMW-5 showed a lower concentration of the above compounds with the exception of lead. PMW-6 showed lower concentrations of the referenced compounds but had a detection of benzene above the GWQCs. PMW-7 showed a lower concentration of the referenced compounds but also had several SVOC detections above the GWQCs. Arsenic concentrations were lower for all three wells.

MW-3 and MW-34, both located within arsenic excavation D, were sampled in 2001 to 2007 and showed levels of arsenic, benzene, benzo(a)anthracene, benzo(a)pyrene and benzo(b)fluoranthene above the GWQCs. After the excavation of this location, one post remediation well was installed downgradient of this excavation. PMW-8 showed a lower arsenic concentration.

MW-57, located crossgradient of arsenic excavation E, was sampled in 2006 and 2007 and showed levels of arsenic and antimony above the GWQCs. After the excavation of this location, one post remediation well was installed downgradient of this excavation. PMW-9 showed lower concentrations of both arsenic and antimony.

MW-107A, located within arsenic excavation SB-55, was sampled in 2006 and showed levels of benzene, ethylbenzene, xylene (total), toluene, trichloroethane, arsenic, benzo(a)anthracene, benzo(a)pyrene and naphthalene above the GWQCs. After the excavation of this location, PMW-10 was placed approximately 30 feet downgradient of the excavation due to site constraints. The benzene and toluene concentrations were higher than previously recorded. However, it should be noted that this excavation area was not designed to address the source of VOCs, which are related

to coal tar impacts from the Quanta Site. The arsenic concentration was less than previously recorded in MW-107A.

MW-69, located upgradient of arsenic excavation F, was sampled in 2007 and showed levels of benzene, arsenic, lead, benzo(a)anthracene, benzo(a)pyrene and pentachlorophenol above the GWQCs. After the excavation of this location, one post remediation well was installed downgradient of this excavation. PMW-11 exhibited lower concentrations of arsenic.

MW-36, located within fuel oil excavation G, was sampled from 2003 to 2007 and showed levels of benzene, methylene chloride, arsenic, lead, and antimony above the GWQCs. After the excavation of this location, one post remediation well was installed downgradient of this excavation. PMW-12 showed lower concentrations of the above compounds.

MW-58, located within arsenic excavation H, was sampled in 2006 and 2007 and showed levels of benzo(a)anthracene, benzo(a)pyrene, benzo(b)fluoranthene, ideno(1,2,3-cd)pyrene, antimony, arsenic and lead above the GWQCs. After the excavation of this location, three post-remediation wells were installed downgradient of this excavation. All wells exhibited lower concentrations of the above compounds, especially with regard to arsenic.

MW-70 and MW-78, both located upgradient of the PCB-pitch excavation I-J, were sampled from 2007 to 2010 and exhibited levels of benzene, trichloroethene, vinyl chloride, benzo(a)anthracene, benzo(a)pyrene, benzo(b)fluoranthene, ideno(1,2,3-cd)pyrene, benzo(k)fluoranthene, chrysene, 2,4 dimethylphenol, naphthalene, arsenic, lead, PCBs and Alpha and Gamma BHCs above the GWQCs. After the excavation of this location, two post-remediation wells were installed downgradient of this excavation. Both wells had lower concentrations of the above compounds. However, there was a detection of total cyanide at 214 ppb, above the GWQC.

MW-1, located within pitch excavation K, was sampled in 2001 and showed levels of benzo(a)anthracene, benzo(a)pyrene, benzo(b)anthracene and lead above the GWQCs, as well as accumulations of roofing pitch material. After the excavation of this location, PMW-18 was installed downgradient of this excavation. The sample from this well had lower concentrations of the above compounds. No pitch or NAPL was observed in the well.

MW-80, upgradient of pitch excavation L, was sampled in 2010 and showed levels of benzo(a)anthracene, benzo(b)fluoranthene, naphthalene, arsenic, chromium and lead above the GWQCs. After the excavation of this location, one post-remediation well was installed downgradient of this excavation. As noted above (see section 4.2.4-Excavation L), soft pitch was observed on the sidewall adjacent to the building and may extend beneath the slab. SVOC concentrations were lower, but benzene was detected at 6.3 ppb in the groundwater sample, above the GWQS.

Given the timing of the groundwater sampling event (two to three months following excavation) and the greater turbidity in groundwater samples collected during May 2011 versus previous groundwater sampling events, we believe that some of the increases in dissolved concentrations may be due to residual effects from the disturbance of soils and groundwater during excavation activities. In addition, the increases in concentration were relatively small and several wells indicated decreasing concentrations. In any case, however, these wells will continue to be monitored through the post remediation groundwater monitoring program being conducted by i.Park and as part of the CEA. In addition, the groundwater cut-off wall and control system proposed along the Hudson River will limit the discharge of contaminated groundwater to the Hudson River.

#### **4.5.6 Post-Remediation Groundwater Monitoring Program**

As a condition for approval of natural attenuation, the NJDEP requested that i.Park implement a post-remediation groundwater monitoring program. The purpose of the monitoring program is to demonstrate that the removal of source area soils at the Site allows natural degradation to improve groundwater quality downgradient, which would be evidenced by decreasing concentrations and extent of groundwater impacts. Groundwater monitoring will be conducted through a network of wells installed along and around the delineated extent of groundwater impact. These wells will include monitoring wells installed as part of the remedial investigation and monitoring wells installed as a result of the additional groundwater investigation.

Following excavation, twenty additional groundwater monitoring wells were installed to monitor the results of the source area excavation and to replace wells abandoned during excavation activities. Thirteen wells (MW-70, MW-54, MW-107DS, MW 107A, MW-7, MW-34, MW-36, MW-38D, MW-3, MW-33, MW-1, MW-80 and MW-58) were abandoned during excavation activities.

Together with the monitoring wells installed during previous phases of investigation, there are now 21 wells along and around the area of groundwater impact associated with RAA-1, -2 and -5. The post-remediation groundwater monitoring program will consist of quarterly sampling of the 20 post-excavation monitoring wells and the one previously installed existing well. We recommend that post-remediation groundwater monitoring data be reviewed after the second year to evaluate the effectiveness of natural attenuation as a groundwater remedy for the Site, and that a recommendation be made as to the need for further groundwater monitoring. This monitoring program may be revised in the RAWP for RAA-4, if so a rationale will be presented to the NJDEP.

#### **4.6 SITE RESTORATION**

Site restoration activities included backfilling the excavation, the removal of

temporary facilities, and the construction of new buildings and parking lots.

Concrete removed from the site from building pads and excavations was sampled prior to disposal for reuse. Since initial analyses showed concrete samples exceeding the standards for SVOCs, it was recognized that, presumably due to contact with residual soils, some of the concrete could not be reused on site. Concrete was then pressure washed and resampled for recycling purposes. Concrete that failed the recycling criteria was sent out with the loads of soil to Apex. The remainder was shipped to a class B recycling facility. A copy of the manifests to Bayshore Recycling is shown as **Appendix O**. A summary of the results is shown as **Table 8** and the laboratory package for the concrete samples is shown as **Appendix P**.

Additional soil samples were collected from the on-Site stockpiles to evaluate the feasibility of reuse. Composite samples were generated from five grab samples each. A total of twelve composite samples were collected and submitted for the following analyses: VOCs, SVOCs, TAL metals, PCBs and pesticides. All of the samples failed the reuse parameters for the site and were subsequently shipped offsite to Middlesex. A summary of the results is shown as **Table 9** and the laboratory analytical packages are shown in **Appendix Q**.

D.A. Collins began backfilling the Site immediately after the remedial limits were reached. Backfill material used for the Site consisted of the fines and 2-inch gravel derived from rock from the palisades sill removed as part of the development on 7401 River Road, North Bergen, New Jersey construction project located near the Property. This material had previously been obtained by i.Park and stockpiled on the Site for use as backfill/fill during remedial and/or Site development activities. The Virgin Source Letter for material imported to the Site as clean fill is included in **Appendix R**. A total of approximately 22,382 CY of material was used to backfill the excavations to existing grade. The final cover consisted of crushed stone as a dust protection measure pending final development of the Site and completion of the soil cap.

Soils and rocks re-used on-Site originated from the by U & G Development Site located at 7401 River Road, North Bergen, Bergen County, New Jersey, also known as Tax Assessor Block 316 Lot 12.1 & 12.2. Prior to these construction activities, this area was undeveloped. This Site is owned by U & G Development of Paramus, New Jersey who is developing the 7401 Property.

#### **4.7 REMEDIAL ACTION COST**

The table below summarizes the costs expended to date to implement and report all remedial activities associated with the above-referenced RAs.

Tasks	Costs
Consulting and Laboratory	\$ 325,000

Soil Excavation/Disposal and Site Work	\$ 2,773,306
Air Monitoring	\$ 246,000
Total	\$ 3,344,306

---

#### **4.8 REMEDIAL ACTION COSTS FOR ENGINEERING AND INSTITUTIONAL CONTROLS**

---

The table below summarizes the costs to monitor, maintain and certify the protectiveness of the Site’s engineering and institutional controls.

Tasks	Costs
Groundwater Sampling and Reporting (quarterly)	\$ 23,800
Biennial Certifications (each)	\$ 3,000

#### **5.0 CONCLUSIONS**

The Remedial Action implemented as described in this document successfully accomplished the following remedial objectives as identified in the RAWPs:

- Removal and disposal of identified on-Site soils containing soft-pitch that impacted groundwater, except for the potential pitch area under Building E2;
- Removal and disposal of identified arsenic-impacted on-Site soils exceeding the alternative remedial standard of 600 ppm; and
- Removal of the direct contact exposure pathway.

Going forward, a groundwater monitoring program in conjunction with a CEA will eliminate the direct exposure to groundwater pathway. In addition, the groundwater cut-off wall proposed along the Hudson River will limit the discharge of impacted groundwater to sediment and surface water.

#### **6.0 ON-GOING ACTIVITIES**

During development activities, additional soil remedial measures will be implemented. These include the installation of a cap consisting of asphalt roadways, concrete



- Removal and disposal of identified arsenic-impacted on-Site soils exceeding the alternative remedial standard of 600 ppm; and
- Removal of the direct contact exposure pathway.

Going forward, a groundwater monitoring program in conjunction with a CEA will eliminate the direct exposure to groundwater pathway. In addition, the groundwater cut-off wall proposed along the Hudson River will limit the discharge of impacted groundwater to sediment and surface water.

## 6.0 ON-GOING ACTIVITIES

During development activities, additional soil remedial measures will be implemented. These include the installation of a cap consisting of asphalt roadways, concrete building foundations, walkways, or two feet of clean fill. The following is a summary of the engineering caps that are/will be installed on-Site. Detailed drawings are included in **Figures 14** through **Figures 19**.

The pavement cap covering the roads and parking lot areas of the Site, will consist of compacted existing subgrade to 95% modified proctor density, 5-inch sub-base dense graded aggregate, and 4-inch bituminous stabilized base course topped with a 2-inches of bituminous concrete surface course.

The concrete cap covering the sidewalk areas, will consist of compacted existing subgrade, topped with a 4-inches of  $\frac{3}{4}$ -inch clean crushed stone and 4-inches of concrete.

The elevation of the RAA-1, RAA-2 and RAA-5 site will be brought up approximately two feet from the current ground surface with clean fill and gravel. New Site buildings will be seated on a concrete slab that is 8 inches thick, and will have a gas vapor barrier and ventilation system consisting of 8 inches of crushed stone, a nonwoven drainage geotextile layer, and 20-ml HDPE. Five inches of concrete will be poured on top of the gas vapor barrier and ventilation system.

Landscaped areas will consist of 6 inches of drainage layer and 18 inches of certified clean fill/top soil to protect the public from direct exposure to contaminants in the soil. The vegetation will consist of species specified by the Borough of Edgewater.

In addition to the RA discussed above, several additional RAs will be conducted as part of the site-wide remediation. These RAs were presented in the Revised RAWP dated June 2008 and include the installation of a groundwater barrier wall along the Hudson River and the installation of water tight storm water pipes with “water stops” consisting of bentonite backfill or equivalent.



DRAFT

**FIGURES**

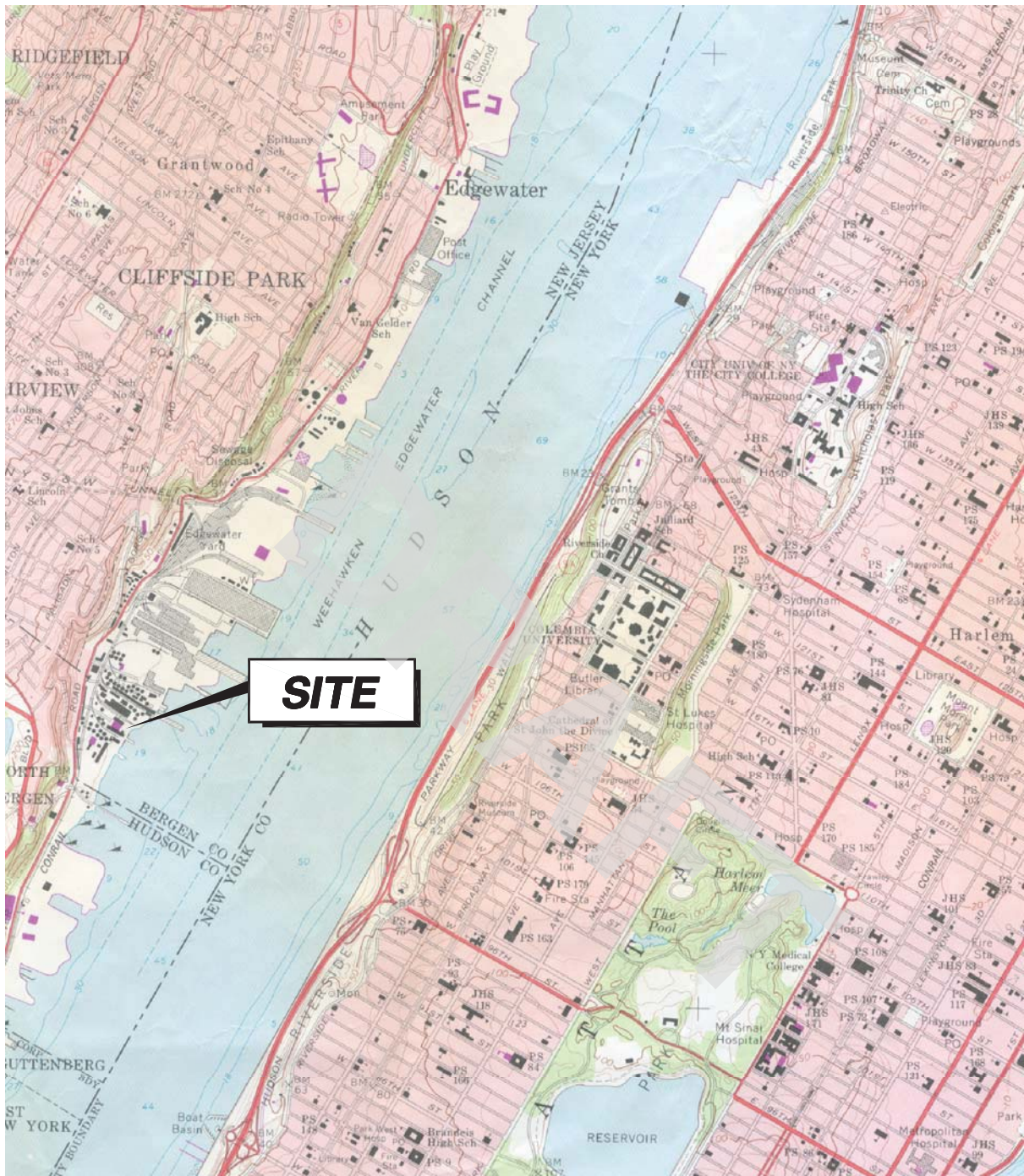

**ACKNOWLEDGEMENT:**  
 FIGURE BASED ON U.S. GEOLOGICAL SURVEY, CENTAL PARK  
 QUADRANGLE (7.5 MINUTE SERIES TOPOGRAPHIC MAP),  
 DATED 1966, PHOTOREVISED 1979



Prepared By:  
 **GZA**  
 GeoEnvironmental  
 of New York  
 Engineers and Scientists  
 (212) 594-8140  
 (212) 279-8180  
 104 West 29th Street, 10th Floor  
 New York, New York 10001

File Name:  
 figure 1.dwg

Project Mgr: DW Reviewed By: CEO  
 Designed By: DW Drawn By: MT

Revision No.:  
 Rev. Date/Time Revised:  
 Jun 10, 2011-11:31am

**I/PARK EDGEWATER**  
**45 River Road**  
**Edgewater, New Jersey**

**Site Location Plan**

**Remedial Action Report - RAA-1 & RAA-2**

SCALE  
 0 1000' 2000'

Project No.  
**41.0161318.08**

Figure No.  
**1**



# APPENDIX E: Laboratory Reports





Nova  
Group

**NO DOCUMENTS ASSOCIATED WITH THIS APPENDIX**



# **APPENDIX F: Other Supporting Documentation**

# National Flood Hazard Layer FIRMMette



73°59'55"W 40°48'20"N



## Legend

SEE FIS REPORT FOR DETAILED LEGEND AND INDEX MAP FOR FIRM PANEL LAYOUT

SPECIAL FLOOD HAZARD AREAS		Without Base Flood Elevation (BFE) <i>Zone A, V, A99</i>
		With BFE or Depth <i>Zone AE, AO, AH, VE, AR</i>
		Regulatory Floodway
OTHER AREAS OF FLOOD HAZARD		0.2% Annual Chance Flood Hazard, Areas of 1% annual chance flood with average depth less than one foot or with drainage areas of less than one square mile <i>Zone X</i>
		Future Conditions 1% Annual Chance Flood Hazard <i>Zone X</i>
		Area with Reduced Flood Risk due to Levee. See Notes. <i>Zone X</i>
		Area with Flood Risk due to Levee <i>Zone D</i>
OTHER AREAS		NO SCREEN Area of Minimal Flood Hazard <i>Zone X</i>
		Effective LOMRs
GENERAL STRUCTURES		Area of Undetermined Flood Hazard <i>Zone D</i>
		Channel, Culvert, or Storm Sewer
		Levee, Dike, or Floodwall
OTHER FEATURES		20.2 Cross Sections with 1% Annual Chance
		17.5 Water Surface Elevation
		Coastal Transect
		Base Flood Elevation Line (BFE)
		Limit of Study
		Jurisdiction Boundary
		Coastal Transect Baseline
		Profile Baseline
		Hydrographic Feature
MAP PANELS		Digital Data Available
		No Digital Data Available
		Unmapped

The pin displayed on the map is an approximate point selected by the user and does not represent an authoritative property location.

This map complies with FEMA's standards for the use of digital flood maps if it is not void as described below. The basemap shown complies with FEMA's basemap accuracy standards

The flood hazard information is derived directly from the authoritative NFHL web services provided by FEMA. This map was exported on 6/28/2022 at 7:20 AM and does not reflect changes or amendments subsequent to this date and time. The NFHL and effective information may change or become superseded by new data over time.

This map image is void if the one or more of the following map elements do not appear: basemap imagery, flood zone labels, legend, scale bar, map creation date, community identifiers, FIRM panel number, and FIRM effective date. Map images for unmapped and unmodernized areas cannot be used for regulatory purposes.





June 27, 2022

**Wetlands**

- Estuarine and Marine Deepwater
- Freshwater Emergent Wetland
- Lake
- Freshwater Forested/Shrub Wetland
- Other
- Riverine
- Estuarine and Marine Wetland
- Freshwater Pond

This map is for general reference only. The US Fish and Wildlife Service is not responsible for the accuracy or currentness of the base data shown on this map. All wetlands related data should be used in accordance with the layer metadata found on the Wetlands Mapper web site.

## CONSUMER CONFIDENCE REPORT

Veolia Water New Jersey Hackensack PWSID # NJ0238001  
2021 ANNUAL DRINKING WATER QUALITY Report - Issued May 2022

SUEZ is excited to announce that it has completed its merger with Veolia. As always, we remain committed to bringing you best-in-class water services, providing life's most essential resource for your daily needs, and having an active presence in your local community.

### What does this mean for you?

Our phone numbers and addresses, your account number, the way you pay your bill, and your rates will remain unchanged. You can expect the same level of commitment to service and to water quality you have always had, with the same local team dedicated to providing you with essential water services.

In the coming months, our website, social media channels, service trucks, and uniforms will only have the Veolia name. We will provide you with notification before any change occurs.

### Who is Veolia?

With nearly 179,000 employees worldwide, the company designs and provides water, waste, and energy management solutions which contribute to the sustainable development of communities and industries. Veolia operates 8,500 water and wastewater facilities around the world and currently serves over 550 communities in North America.



### Stronger together

SUEZ and Veolia are stronger together, bringing an unwavering commitment to operational safety and compliance with a wealth of experience and resources. We believe that together we can better serve your needs, while accelerating innovation to bring you more choice, greater possibilities, and improved water quality and service.

For more information, please visit [www.mysuezwater.com/merger](http://www.mysuezwater.com/merger).

## INTRODUCTION

Providing clean, safe drinking water to you is our top priority. That's why we're pleased to present your annual Consumer Confidence Report (CCR) that details the results of the most recent water quality tests performed on your drinking water through the end of 2021. We do not hold regular public meetings.

If at any time you have questions about your water quality or delivery, please call us at **800.422.5987** or visit us on the web at [www.mysuezwater.com](http://www.mysuezwater.com). We want you to be informed about your water supply.

**If you are a landlord, you must distribute this Drinking Water Quality Report to every tenant as soon as practicable, but no later than three business days after receipt. Delivery must be done by hand, mail, or email, and by posting the information in a prominent location at the entrance of each rental premises, pursuant to section #3 of NJ P.L. 2021, c.82 (C.58:12A-12.4 et seq.).**

## WHERE DOES OUR WATER SUPPLY COME FROM?

Our customers in portions of Bergen and Hudson counties receive their water primarily from four reservoirs – the Oradell, Woodcliff Lake, and Lake Tappan reservoirs in Bergen County, New Jersey, and Lake DeForest in Rockland County, New York. Lake DeForest and Lake Tappan reservoirs are located on the upper or freshwater portion of the Hackensack River. Woodcliff Lake reservoir is located on the Pascack Brook, while the Oradell reservoir is fed by both the Hackensack River and the Pascack Brook. Together they hold about 14 billion gallons of water and cover nearly 6,000 acres. Water from these surface supplies are treated to meet safe drinking water standards at the Haworth Water Treatment Plant.

From time to time, you may receive water from sources through interconnections with other water suppliers including the Boonton and Monksville reservoirs. Through these pipelines we are able to supplement water supplies to meet customer needs. You may also receive treated water from the City of Jersey City, our New York operations in Rockland County, the Park Ridge Water Department, the Passaic Valley Water Commission, or Ridgewood Water. In addition, we are partners with the North Jersey District Water Supply Commission in the Wanaque South Project. This is a regional

network of pipelines, pumping stations, and reservoirs that can provide up to 60 million gallons of water per day to our customers. Information about the sources we used last year is provided in this report.

## ABOUT THE TREATMENT PROCESS

Our goal is to provide you with drinking water that meets or surpasses all federal and state standards. Our water treatment plant in Haworth, New Jersey, uses ozone, a form of oxygen, to purify your water and high-rate dissolved air flotation (DAF) for sedimentation clarification. State-of-the-art DAF technology facilitates improved water quality, enhanced service reliability, reduced chemical and energy usage, and the protection of sensitive ecosystems. Sulfuric acid and sodium hydroxide are added for pH adjustment. A corrosion inhibitor is added at the plant to reduce the possibility of lead and copper dissolving into the water of household plumbing. Water treated at the plant is also filtered and contains a small amount of chloramine — a combination of chlorine and ammonia — to help ensure the safety of your water. The water you receive from wells or interconnections with other water suppliers is purified with chlorine. To further ensure the safety of your water, we monitor it before, during, and after the treatment process. For example, we routinely test the water at the rivers, lakes, streams, and wells that supply drinking water. We also sample and test treated water directly from the distribution system in each community we serve. As you can see, we are committed to providing you with top quality water.

## SOURCE WATER ASSESSMENT PROGRAM

Under the Federal Safe Drinking Water Act, all states were required to establish a Source Water Assessment Program (SWAP). New Jersey's SWAP Plan incorporates the following four fundamental steps:

1. Determine the source water assessment area of each ground and surface water source of public drinking water.
2. Inventory the potential contamination sources within the source water assessment area.
3. Determine the public water system source's susceptibility to regulated contaminants. It is important to note, if a drinking water source's susceptibility is high, it does not necessarily mean the drinking water is contaminated. The rating reflects the potential for contamination of source water, not the existence of contamination.
4. Incorporate public education and participation.

In 2004, source water assessment reports were completed by NJDEP for all Community and Noncommunity Water Systems in New Jersey. The source water assessment reports and supporting documentation are available at <http://www.state.nj.us/dep/swap/index.html> or by contacting the NJDEP's Bureau of Safe Drinking Water at **609.292.5550**.

## SUSCEPTIBILITY RATINGS FOR HACKENSACK SOURCES

The table below illustrates the susceptibility ratings for the seven contaminant categories (and radon) for each source in the system. The table provides the number of wells and intakes that rated high (H), medium (M), or low (L) for each contaminant category. For susceptibility ratings of purchased water, refer to the specific water system's source water assessment report.

The seven contaminant categories are defined at the bottom of this page. DEP considered all surface water highly susceptible to pathogens, therefore all intakes received a high rating for the pathogen category. For the purpose of Source Water Assessment Program, radionuclides are more of a concern for groundwater than surface water. As a result, surface water intakes' susceptibility to radionuclides was not determined and they all received a low rating.

**If a system is rated highly susceptible for a contaminant category, it does not mean a customer is or will be consuming contaminated drinking water. The rating reflects the potential for contamination of source water, not the existence of contamination.** Public water systems are required to monitor for regulated contaminants and to install treatment if any contaminants are detected at frequencies and concentrations above allowable levels. As a result of the assessments, DEP may customize (change existing) monitoring schedules based on the susceptibility ratings.

If you have questions regarding the source water assessment report or summary please contact the Bureau of Safe Drinking Water at [swap@dep.state.nj.us](mailto:swap@dep.state.nj.us) or **609.292.5550**. The source water assessment performed on our sources of water determined the following:



## Veolia Water New Jersey Hackensack (PWSID # NJ0238001)

Sources	Pathogens			Nutrients			Pesticides			Volatile Organic Compounds			Inorganics			Radio-nuclides			Radon			Disinfection Byproduct Precursors		
	H	M	L	H	M	L	H	M	L	H	M	L	H	M	L	H	M	L	H	M	L	H	M	L
Wells - 9	2	5	1	5	3			4	4	7		1	8			5	3		8			2	6	
GUDI - 0																								
Surface water intakes - 6	6			2	4			1	5	2	3	1	5	1				6			6	6		

This system purchases water from Jersey City MUA. A link to the source water assessment reports and supporting documentation are available at <http://www.state.nj.us/dep/swap/index.html> or by contacting the NJDEP's Bureau of Safe Drinking Water at **609.292.5550** or [watersupply@dep.nj.gov](mailto:watersupply@dep.nj.gov).

- **Pathogens:** Disease-causing organisms such as bacteria and viruses. Common sources are animal and human fecal wastes.
- **Nutrients:** Compounds, minerals, and elements that aid growth, that are both naturally occurring and man-made. Examples include nitrogen and phosphorus.
- **Volatile Organic Compounds:** Man-made chemicals used as solvents, degreasers, and gasoline components. Examples include benzene, methyl tertiary butyl ether (MTBE), and vinyl chloride.
- **Pesticides:** Man-made chemicals used to control pests, weeds, and fungus. Common sources include land application and manufacturing centers of pesticides. Examples include herbicides such as atrazine, and insecticides such as chlordane.
- **Inorganics:** Mineral-based compounds that are both naturally occurring and man-made. Examples include arsenic, asbestos, copper, lead, and nitrate.
- **Radionuclides:** Radioactive substances that are both naturally occurring and man-made. Examples include radium and uranium.
- **Radon:** Colorless, odorless, cancer-causing gas that occurs naturally in the environment. For more information go to <http://www.nj.gov/dep/rpp/radon/index.htm> or call **800.648.0394**.
- **Disinfection By-product Precursors:** A common source is naturally occurring organic matter in surface water. Disinfection byproducts are formed when the disinfectants (usually chlorine) used to kill pathogens react with dissolved organic material (for example leaves) present in surface water.

### TAP OR BOTTLED WATER?

Drinking water, including bottled water, may reasonably be expected to contain at least small amounts of some contaminants. The presence of contaminants does not necessarily indicate that the water poses a health risk. More information about contaminants and potential health effects can be obtained by calling the EPA Safe Drinking Water Hotline at **800.426.4791**.

The sources of drinking water (for both tap and bottled water) include rivers, lakes, streams, ponds, reservoirs, springs, and wells. As water travels over the surface of the land or through the ground, it dissolves naturally occurring minerals and, in some cases, radioactive material, and can pick up substances resulting from the presence of animals or human activity. Contaminants that may be present in source water include:

- Microbial contaminants, such as viruses and bacteria, which may come from sewage treatment plants, septic systems, agricultural livestock operations, and wildlife.
- Inorganic contaminants, such as salts and metals, which can be naturally occurring or result from urban stormwater runoff, industrial or domestic wastewater discharges, oil and gas production, mining or farming.
- Pesticides and herbicides, which may come from a variety of sources such as agriculture, urban stormwater runoff, and residential uses.
- Organic chemical contaminants, including synthetic and volatile organic chemicals, which are byproducts of industrial processes and petroleum production and can also come from gas stations, urban stormwater runoff, and septic systems.
- Radioactive contaminants, which can be naturally occurring or be the result of oil and gas production, and mining activities.

In order to ensure that the water is safe to drink, the EPA prescribes regulations which limit the amount of certain contaminants in water provided by public water systems. Food and Drug Administration regulations establish limits for contaminants in bottled water which must provide the same protection for public health. So, what's the bottom line? If bottled and tap water meet the federal standards, they are both safe to drink. However, your tap water is substantially less expensive than bottled water.



## MONITORING YOUR WATER

We routinely monitor for contaminants in your drinking water according to **EPA** and **NJDEP** regulations. The following tables in this report show the results of our monitoring for the period of January 1 to December 31, 2021. **EPA** allows us to monitor for some contaminants less than once per year because the concentrations of these contaminants do not change frequently. Some of our data is from prior years in accordance with the Safe Drinking Water Act. The date has been noted on the sampling results table.

### DEFINITIONS:

Action Level (AL): The concentration of a contaminant which, if exceeded, triggers treatment or other requirements which a water system must follow.

Locational Running Annual Average (LRAA): The average of four consecutive quarterly samples at a single sample site.

Maximum Contaminant Level (MCL): The highest level of a contaminant that is allowed in drinking water. MCLs are set as close to the MCLGs as feasible using the best available treatment technology.

Maximum Contaminant Level Goal (MCLG): The level of a contaminant in drinking water below which there is no known or expected risk to health. MCLGs allow for a margin of safety.

Maximum Residual Disinfectant Level (MRDL): The highest level of a disinfectant allowed in drinking water. There is convincing evidence that addition of a disinfectant is necessary for control of microbial contaminants.

Maximum Residual Disinfectant Level Goal (MRDLG): The level of a drinking water disinfectant below which there is no known or expected risk to health. MRDLGs do not reflect the benefits of the use of disinfectant to control microbial contamination.

Nephelometric Turbidity Unit (NTU): A measure of the clarity of water.

Non-Detect (ND): Not detectable.

Not Analyzed or Not Applicable (NA): Analysis of the constituent is not required, or no applicable regulatory standard exists.

Parts per million (ppm) or milligrams per liter (mg/L): Corresponds to one part of liquid in one million parts of liquid.

Parts per billion (ppb) or micrograms per liter (µg/L): Corresponds to one part of liquid in one billion parts of liquid.

Parts per trillion (ppt) or nanograms per liter (ng/L): Corresponds to one part of liquid in one trillion parts of liquid.

Picocuries per liter (pCi/L): Picocuries per liter is a measure of the radioactivity in water.

Primary Standard: Federal drinking water measurements for substances that are health-related. Water supplier must meet all primary drinking water standards.

Running Annual Average (RAA): The average of four consecutive quarterly samples.

Secondary Standard: Federal drinking water measurements for substances that do not have an impact on health. These reflect aesthetic qualities such as taste, odor, and appearance. Secondary standards are recommendations, not mandates.

Treatment Technique (TT): A required process intended to reduce the level or likelihood of a contaminant in drinking water.

CU: Color unit.

RUL: Recommended upper limit.

S.U.: Standard unit.

< "less than." – often used when the contaminant is not detectable using the approved analysis method.

## WATER QUALITY RESULTS – TABLE OF DETECTED CONTAMINANTS

Some people may be more vulnerable to contaminants in drinking water than the general population. Immunocompromised persons such as persons with cancer undergoing chemotherapy, persons who have undergone organ transplants, people with HIV/AIDS or other immune system disorders, some elderly, and infants can be particularly at risk from infections. These people should seek advice about drinking water from their health care providers. EPA/CDC guidelines on appropriate means to lessen the risk of infection by *Cryptosporidium* and other microbial contaminants are available from the *Safe Drinking Water Hotline* (800-426-4791).

### Veolia Water New Jersey Hackensack (PWSID # NJ0238001) – Primary Standards

Contaminant	Violation Yes/No	Sample Year	Highest Level Detected (Range of Results)	Unit Measure	MCLG	Regulatory Limit	Likely Sources in Drinking Water
<b>Microbiological Contaminants</b>							
Turbidity <sup>1</sup>	No	2021	Highest level detected: 0.32 Range: 0.03 – 0.32  100% of samples <0.3NTU	NTU	NA	TT=<1.0 NTU and 95% of samples <0.3NTU	Soil runoff
<b>Inorganic Contaminants</b>							
Arsenic	No	2021	Highest level detected: 0.708	ppb	0	5	Erosion of natural deposits; runoff from orchards; runoff from glass and electronics production wastes
Barium	No	2021	Highest level detected: 0.0746	ppm	2	2	Discharge of drilling wastes; discharge from metal refineries; erosion of natural deposits
Chromium (Total)	No	2021	Highest level detected: 3.73	ppb	100	100	Discharge from steel and pulp mills; erosion of natural deposits
Copper <sup>2</sup>	No	1/1/2021 – 6/30/2021	90th percentile: 0.0475 Range: ND – 0.295 # samples above Action Level: 0 of 117	ppm	1.3	AL = 1.3	Corrosion of household plumbing systems; erosion of natural deposits
Copper <sup>2</sup>	No	7/1/2021 – 12/31/2021	90th percentile: 0.0416 Range: ND – 0.140 # samples above Action Level: 0 of 113	ppm	1.3	AL = 1.3	Corrosion of household plumbing systems; erosion of natural deposits
Lead <sup>3</sup>	No	1/1/2021 – 6/30/2021	90th percentile: 6.14 Range: ND – 16.6 # samples above Action Level: 1 of 117	ppb	0	AL = 15	Lead service lines, corrosion of household plumbing including fittings and fixtures; erosion of natural deposits

Lead <sup>3</sup>	No	7/1/2021 – 12/31/2021	90th percentile: 6.12 Range: ND – 17.3 # samples above Action Level: 1 of 113	ppb	0	AL = 15	Lead service lines, corrosion of household plumbing including fittings and fixtures; erosion of natural deposits
Nickel	No	2021	Highest level detected: 2.89	ppb	NA	NA	Erosion of natural deposits
Nitrate as nitrogen	No	2021	Highest level detected <sup>4</sup> : 0.77 Range: 0.02 – 0.77	ppm	10	10	Runoff from fertilizer usage; leaching from septic tanks, sewage; erosion of natural deposits
Nitrite as nitrogen	No	2021	Highest level detected: 0.0881 Range: ND – 0.0881	ppm	1	1	Runoff from fertilizer usage; leaching from septic tanks, sewage; erosion of natural deposits
Total Nitrate and Nitrite	No	2021	Highest level detected: 0.77 Range: 0.02 – 0.77	ppm	10	10	Runoff from fertilizer usage; leaching from septic tanks, sewage; erosion of natural deposits
<b>Organic Contaminants - Volatile</b>							
Toluene	No	2021	Highest level detected: 0.905	ppb	1000	1000	Discharge from petroleum refineries
<b>Disinfectants</b>							
Chloramines	No	2021	Highest annual average: 2.40 Range: ND – 3.89	ppm	MRDLG: 4.0	MRDL: 4.0	Water additive to control microbes
<b>Disinfection By-Products</b>							
TTHM (Total Trihalomethanes)	No	2021	Highest LRAA: 39.3 Range: 17.17 – 64.5	ppb	NA	80	By-product of drinking water disinfection
HAA5 (Haloacetic Acids)	No	2021	Highest LRAA: 17.5 Range: ND – 36	ppb	NA	60	By-product of drinking water disinfection
Bromate	No	2021	Highest RAA: 1.7 Range: ND – 3.0	ppb	0	10	By-product of drinking water disinfection
<b>Perfluoroalkyl Substance</b>							
PFOA	No	2021	Highest RAA: 9.7 Range: 8.24 – 11.2	ppt	NA	14	Used in manufacturing of fluoropolymers, firefighting foams, cleaners, cosmetics, greases, lubricants, paints, polishes, adhesives, and photographic films

PFOS	No	2021	Highest RAA: 3.7 Range: 2.87 – 4.73	ppt	NA	13	Used in firefighting foam, circuit board etching, cleaners, floor polish, and pesticides
<b>Lead and Copper – Water Quality Parameters</b>							
<b>Treatment Plant (TP011020)</b>							
Parameters	Sample Year	Minimum Level Detected	Maximum Level Detected	Unit Measure	MCLG	Required Minimum Level	Number of Excursions
pH	2021	7.85	8.33	s.u.	NA	NA	NA
Orthophosphate (as Total P)	2021	0.57	0.85	ppm	NA	NA	NA
<b>Distribution System</b>							
Parameters	Sample Year	Minimum Level Detected	Maximum Level Detected	Unit Measure	MCLG	Required Minimum Level	Number of Excursions
pH	2021	7.38	8.46	s.u.	NA	NA	NA
Alkalinity (as CaCO <sub>3</sub> )	2021	41	122	ppm	NA	NA	NA
Orthophosphate (as Total P)	2021	0.43	1.02	ppm	NA	NA	NA
<b>VWNJ Interconnection (CC002002)</b>							
Parameters	Sample Year	Minimum Level Detected	Maximum Level Detected	Unit Measure	MCLG	Required Minimum Level	Number of Excursions
pH	2021	7.07	8.04	s.u.	NA	NA	NA
Alkalinity (as CaCO <sub>3</sub> )	2021	37	59	ppm	NA	NA	NA
Orthophosphate (as Total P)	2021	0.66	1.63	ppm	NA	NA	NA
<b>VWNJ Interconnection (CC012021)</b>							
Parameters	Sample Year	Minimum Level Detected	Maximum Level Detected	Unit Measure	MCLG	Required Minimum Level	Number of Excursions
pH	2021	6.89	7.8	s.u.	NA	NA	NA
Alkalinity (as CaCO <sub>3</sub> )	2021	37	72	ppm	NA	NA	NA
Orthophosphate (as Total P)	2021	0.73	1.15	ppm	NA	NA	NA

In addition to the contaminants listed above, for which Federal and/or State regulations limits have been established and regular monitoring is required, we may also occasionally test for unregulated contaminants to determine occurrence data and provide input to regulatory agencies that are considering these contaminants for future regulations. This data is presented below.

<b>Unregulated Contaminants</b>			
Contaminants	Sample Year	Highest Level Detected	Units
1,4-Dioxane	2021	0.026	ppb
PFHpA	2021	3.83	ppt

PFHxS	2021	3.52	ppt
PFHxA	2021	4.04	ppt
HAA5	2019	28.64	ppb
HAA6Br	2019	14.51	ppb
HAA9	2019	41.47	ppb
Manganese	2019	37.7	ppb

Secondary standards are non-mandatory guidelines to assist public water systems in managing their drinking water for aesthetic considerations, such as taste, color, and odor. These contaminants are not considered to present a risk to human health.

Secondary Standards				
Contaminants	Sample Year	Highest Level Detected	Units	RUL
Alkalinity	2021	123	ppm	NA
Aluminum	2021	128	ppb	200
Calcium	2021	50.88	ppm	NA
Chloride	2021	228	ppm	250
Color	2021	3	CU	10
Hardness (as CaCO <sub>3</sub> )	2021	187	ppm	250
pH	2021	8.33	s.u.	6.5 – 8.5
Sodium <sup>5</sup>	2021	131.4	ppm	50
Sulfate	2021	18.4	ppm	250
Total Dissolved Solids	2021	513	ppm	500
Zinc	2021	0.449	ppm	5

**Notes:**

1. Turbidity is a measure of the cloudiness of the water. We monitor it because it is a good indicator of the water quality. High turbidity can hinder the effectiveness of disinfectants. State regulations require that turbidity must always be below 1 NTU at the treatment system. State regulations require that turbidity must always be below 5 NTU in the distribution system and that 95% of the turbidity samples collected (at the treatment system entry point) have measurements below 0.3 NTU.
2. The Copper level presented represents the 90th percentile of the sites tested. A percentile is a value on a scale of 100 that indicates the percent of a distribution that is equal to or below it. The 90th percentile is equal to or greater than 90% of the copper values detected at your water system.
3. The Lead level presented represents the 90th percentile of the sites tested. A percentile is a value on a scale of 100 that indicates the percent of a distribution that is equal to or below it. The 90th percentile is equal to or greater than 90% of the lead values detected at your water system.
4. We are required to take one sample per year, however, we are voluntarily sampling on a weekly basis.
5. This result was above New Jersey's Recommended Upper Limit [RUL] for sodium. For healthy individuals, the sodium intake from water is not important because a much greater intake of sodium takes place from salt in the diet. However, sodium levels above the RUL may be of concern to individuals on a sodium restricted diet. Road salt run-off affecting our source water quality is the leading cause of elevated sodium levels in the drinking water supply. We are meeting with communities within our source water area to discuss options for minimizing use of and/or alternatives to road salt.

**WAIVER INFORMATION**

The Safe Drinking Water Act (SDWA) regulations allow monitoring waivers to reduce or eliminate the monitoring requirements for asbestos, volatile organic chemicals (VOCs) and synthetic organic chemicals (SOCs). Our system received monitoring waivers for asbestos because we are not vulnerable to this type of contamination. NJDEP issued SOC waivers to many community water systems in the 3-year cycle (2017-2019). We expect to complete the next round of sampling or receive a waiver prior to the end of the cycle.

## SOURCES OF LEAD IN DRINKING WATER

Although most lead exposure occurs from inhaling dust or from contaminated soil, or when children eat paint chips, the U.S. Environmental Protection Agency (USEPA) estimates that 10 to 20 percent of human exposure to lead may come from lead in drinking water. Infants who consume mostly mixed formula can receive 40 percent to 60 percent of their exposure to lead from drinking water. Lead is rarely found in the source of your drinking water but enters tap water through corrosion, or wearing away, of materials containing lead in the water distribution system and household plumbing materials. These materials include lead-based solder used to join copper pipes, brass, and chrome-brass faucets, and in some cases, service lines made of or lined with lead. New brass faucets, fittings, and valves, including those advertised as “lead-free”, may still contain a small percentage of lead, and contribute lead to drinking water. The law currently allows end-use brass fixtures, such as faucets, with up to 0.25 percent lead to be labeled as “lead free”. However, prior to January 4, 2014, “lead free” allowed up to 8 percent lead content of the wetted surfaces of plumbing products including those labeled National Sanitation Foundation (NSF) certified. Visit the NSF website at [www.nsf.org](http://www.nsf.org) to learn more about lead-containing plumbing fixtures. Consumers should be aware of this when choosing fixtures and take appropriate precautions. When water stands in lead service lines, lead pipes, or plumbing systems containing lead for several hours or more, the lead may dissolve into your drinking water. This means the first water drawn from the tap in the morning, or later in the afternoon if the water has not been used all day, can contain fairly high levels of lead.

## STEPS YOU CAN TAKE TO REDUCE EXPOSURE TO LEAD IN DRINKING WATER

For a full list of steps visit: <https://www.state.nj.us/dep/watersupply/dwc-lead-consumer.html>

- **Run the cold water to flush out lead.** Let the water run from the tap before using it for drinking or cooking any time the water in the faucet has gone unused for more than six hours. The longer the water resides in plumbing the more lead it may contain. Flushing the tap means running the cold-water faucet. Let the water run from the cold-water tap based on the length of the lead service line and the plumbing configuration in your home. In other words, the larger the home or building and the greater the distance to the water main (in the street), the more water it will take to flush properly. Although toilet flushing or showering flushes water through a portion of the plumbing system, you still need to flush the water in each faucet before using it for drinking or cooking. Flushing tap water is a simple and inexpensive measure you can take to protect your health. It usually uses less than one gallon of water.
- **Use cold, flushed water for cooking and preparing baby formula.** Because lead from lead-containing plumbing materials and pipes can dissolve into hot water more easily than cold water, never drink, cook, or prepare beverages including baby formula using hot water from the tap. If you have not had your water sampled or if you know your water has lead, it is recommended that bottled or filtered water be used for drinking and preparing baby formula. If you need hot water, draw water from the cold tap and then heat it.
- **Do not boil water to remove lead.** Boiling water will not reduce lead; however, it is still safe to wash dishes and do laundry. Lead will not soak into dishware or most clothes.
- **Use alternative sources or treatment of water.** You may want to consider purchasing bottled water or a water filter. Read the package to be sure the filter is approved to reduce lead or contact NSF International at 800-NSF-8010 or [www.nsf.org](http://www.nsf.org) for information on performance standards for water filters.
- **Determine if you have interior lead plumbing or solder.** If your home/building was constructed prior to 1987, it is important to determine if interior lead solder or lead pipes are present. You can check yourself, hire a licensed plumber, or check with your landlord.
- **Replace plumbing fixtures and service lines containing lead.** Replace brass faucets, fittings, and valves that do not meet the current definition of “lead free” from 2014 (as explained above). Visit the NSF website at [www.nsf.org](http://www.nsf.org) to learn more about lead-containing plumbing fixtures.
- **Remove and clean aerators/screens on plumbing fixtures.** Over time, particles and sediment can collect in the aerator screen. Regularly remove and clean aerators screens located at the tip of faucets and remove any particles.
- **Test your water for lead.** Contact an independent lab to have the drinking water tested for lead. The NJDEP maintains a list of certified labs. To access the list please visit <http://www13.state.nj.us/DataMiner>, click Search by Category then Certified Laboratories from the Report Category drop down box. Then click the Submit button, and under Certified Laboratories choose Drinking Water Certified Lead Labs. Testing is essential because you cannot see, taste, or smell lead in drinking water.



- **Get your child tested.** Contact your local health department or healthcare provider to find out how you can get tested for lead if you are concerned about lead exposure. You can find out more about how to get your child tested and how to pay for it at <https://www.state.nj.us/health/childhoodlead/testing.shtml>. New Jersey law requires that children be tested for lead in their blood at both 1 and 2 years of age and before they are 6 years old if they have never been tested before or if they have been exposed to a known source of lead.
- **Have an electrician check your wiring.** If grounding wires from the electrical system are attached to your pipes, corrosion may be greater. Check with a licensed electrician or your local electrical code to determine if your wiring can be grounded elsewhere. DO NOT attempt to change the wiring yourself because improper grounding can cause electrical shock and fire hazards.
- **Water softeners and reverse osmosis units** will remove lead from water but can also make the water more corrosive to lead solder and plumbing by removing certain minerals; therefore, the installation of these treatment units at the point of entry into homes with lead plumbing should only be done under supervision of a qualified water treatment professional.

We also published an inventory of our system as an interactive map, available at: <https://www.mysuezwater.com/new-jersey/water-in-my-area/service-lines>

If you want to pass on more information to your residents, please consider these:

- What's a lead service line? <https://www.nj.gov/dep/lead/images/lead-pipes-infographic.jpg>
- NJ's Lead Service Lines Video - <https://www.youtube.com/watch?v=3SetRPs4DCQ>

#### HEALTH EFFECTS OF LEAD

If present, elevated levels of lead can cause serious health problems, especially for pregnant women and young children. Lead in drinking water is primarily from materials and components associated with service lines and home plumbing. We are responsible for providing high quality drinking water, but cannot control the variety of materials used in plumbing components. When your water has been sitting for several hours, you can minimize the potential for lead exposure by flushing your tap for 30 seconds to 2 minutes before using water for drinking or cooking. If you are concerned about lead in your water, you may wish to have your water tested. Information on lead in drinking water is available from the Safe Drinking Water Hotline or at <http://www.epa.gov/safewater/lead>.

For more information, please call **1.800.422.5987**.  
State Water System ID#: NJ0238001 (Veolia Water New Jersey Hackensack)

#### SUPPLEMENTAL SOURCE OF SUPPLY DATA

In 2021, we purchased water from neighboring Jersey City MUA to supplement its source of supply. This insert contains the water quality data from that source. Additional information about this supplement supply source can be found by visiting the following website:

[www.mysuezwater.com/JerseyCityCCR2021](http://www.mysuezwater.com/JerseyCityCCR2021)

Jersey City MUA

PWSID # NJ0906001

2021 Water Quality Data

#### WATER QUALITY RESULTS – TABLE OF DETECTED CONTAMINANTS

Some people may be more vulnerable to contaminants in drinking water than the general population. Immunocompromised persons such as persons with cancer undergoing chemotherapy, persons who have undergone organ transplants, people with HIV/AIDS or other immune system disorders, some elderly, and infants can be particularly at risk from infections. These people should seek advice about drinking water from their health care providers. EPA/CDC guidelines on appropriate means to lessen the risk of infection by *Cryptosporidium* and other microbial contaminants are available from the *Safe Drinking Water Hotline* (800-426-4791).

Regulated Contaminants								
Inorganic Contaminants	Units	MCLG	MCL	Min	Max	Year	Violation	Sources in Drinking Water
Barium	ppm	2	2	0.020	0.020	2021	No	Discharge of drilling wastes; discharge from metal refineries; erosion of natural deposits
Nitrate as N	ppm	10	10	0.34	0.48	2021	No	Runoff from fertilizer usage; leaching from septic tanks, sewage; erosion of natural deposits
Total Nitrate and Nitrite	ppm	10	10	0.34	0.48	2021	No	Runoff from fertilizer usage; leaching from septic tanks, sewage; erosion of natural deposits

Disinfection & Disinfection By-Products	Units	MCLG	MCL	Min	Max	RAA	Year	Violation	Sources in Drinking Water
Total trihalomethanes (TTHMs)	ppb	N/A	80	24.9	72.4	50.0	2021	No	By-product of drinking water disinfection
Haloacetic Acids (HAA5)	ppb	N/A	60	18.0	64.5	36.5	2021	No	By-product of drinking water disinfection
	Units	MRDLG	MRDL	Min	Max	MAX RAA	Year	Violation	Sources in Drinking Water
Chlorine as Cl2	ppm	4	4	0.31	1.50	0.90	2021	No	Water additive to control microbes

Lead and Copper	Units	MCLG	AL	90th Pctl	# Sites >AL	Year	Violation	Sources in Drinking Water
Lead	ppb	0	15	4.5	0	2021	No	Lead service lines, corrosion of household plumbing including fittings and fixtures; erosion of natural deposits
Copper	ppm	1.3	1.3	0.112	0	2021	No	Corrosion of household plumbing systems; erosion of natural deposits.
Lead and Copper Water Quality Parameters	Units	Min	Max	Min	Max	Year	Violation	

Treatment Plant (TP001002)								
pH	SU	7.0	N/A	7.0	7.6	2021	No	Natural property of water that may be adjusted with treatment to optimize water quality
Alkalinity	mg/L as CaCO3	N/A	N/A	38	62	2021	No	Natural property of water that may be adjusted with treatment to optimize water quality
Orthophosphate	mg/L as Total P	0.2	N/A	0.47	1.16	2021	No	Water additive to provide corrosion control treatment

Distribution System								
pH	SU	7.0	N/A	7.09	7.46	2021	No	Natural property of water that may be adjusted with treatment to optimize water quality
Alkalinity	mg/L as CaCO3	N/A	N/A				No	Natural property of water that may be adjusted with treatment to optimize water quality
Orthophosphate	mg/L as Total P	0.1	N/A	0.53	1.09	2021	No	Water additive to provide corrosion control treatment

Surface Water/ GWUDI Systems	Units	MCLG	MCL	Min	Max	% > 0.3	Year	Violation	Sources in Drinking Water
Turbidity	NTU	N/A	5% >0.3	0.04	0.23	0.0%	2021	No	Soil runoff
Microbiological	Units	MCLG	MCL	Min	Max		Year	Violation	Sources in Drinking Water
E. Coli	# positive	0	0	0	0		2021	No	Human and animal fecal waste
Total Coliforms	% positive	0	5%	0%	2%		2021	No	Naturally present in the environment

Perfluoroalkyl Substance	Units	MRL	MCL	Min	Max	Highest RAA	Year	Violation	Sources in Drinking Water
PFOA	ppb	0.02	0.014	0.004	0.007	0.0055	2021	No	Used in manufacturer of fluoropolymers, firefighting foams, cleaners, cosmetics, greases, lubricants, paints, polishes, adhesives and photographic films
PFOS	ppb	0.04	0.013	0.005	0.010	0.0076	2021	No	Used in firefighting foam, circuit board etching, cleaners, floor polish, and pesticides

Unregulated Contaminants	Units	MRL	Min	Max	Year	Sources in Drinking Water
PFHpA	ppb	0.01	ND	0.005	2021	Used in products to make them stain, grease, heat and water resistant
PFHxS	ppb	0.03	0.004	0.006	2021	Used in products to make them stain, grease, heat and water resistant

UCMR4-Additional Contaminants						
HAA5	ppb	N/A	15.4	42.1	2020	By-product of drinking water disinfection
HAA6Br	ppb	N/A	6.5	12.3	2020	By-product of drinking water disinfection
HAA9	ppb	N/A	22.4	50.8	2020	By-product of drinking water disinfection
Manganese	ppb	0.4	0.58	2.17	2020	Naturally occurring element

## Secondary Standards- Water quality parameters related to the aesthetic quality of drinking water

Secondary standards are non-mandatory guidelines to assist public water systems in managing their drinking water for aesthetic considerations, such as taste, color, and odor. These contaminants are not considered to present a risk to human health.

Secondary Standards	Units	RUL	Min	Max	Year	RUL Exceeded?	Sources in Drinking Water
Alkalinity	ppm		38	62	2021	No	
Aluminum	ppm	0.2	ND	0.05	2021	No	Naturally occurring element
Calcium	ppm	N/A	13	22	2021		
Chloride	ppm	250	66	138	2021	No	Naturally occurring element
Color	CU	10	ND	3	2021	No	Naturally occurring organic matter
Conductivity	umhos	N/A	262	581	2021		
Copper	ppm	1	ND	0.08	2021	No	Naturally occurring element, corrosion of household plumbing
Hardness (as CaCO <sub>3</sub> )	ppm	250	62	218	2021	No	Naturally occurring element
Iron	ppm	0.3	ND	0.29	2021	No	Naturally occurring element, leaching from metal pipes
pH	SU	6.5 - 8.5	7.00	7.60	2021	No	Natural property of water
Sodium	ppm	50	32	78	2021	Yes	Naturally occurring element
Sulfate	ppm	250	9	9	2021	No	Naturally occurring element
Total Dissolved Solids	ppm	500	161	303	2021	No	Minerals and salts dissolved in the water
Zinc	ppm	5	ND	0.05	2021	No	Naturally occurring element

### Notes:

1. Turbidity is a measure of the cloudiness of the water. We monitor it because it is a good indicator of the water quality. High turbidity can hinder the effectiveness of disinfectants. State regulations require that turbidity must always be below 1 NTU at the treatment system. State regulations require that turbidity must always be below 5 NTU in the distribution system and that 95% of the turbidity samples collected (at the treatment system entry point) have measurements below 0.3 NTU.

2. The Copper level presented represents the 90th percentile of the 53 sites tested. A percentile is a value on a scale of 100 that indicates the percent of a distribution that is equal to or below it. The 90th percentile is equal to or greater than 90% of the copper values detected at your water system. In this case, 53 samples were collected at your water system and the 90th percentile value was 0.112 ppm with the highest being 0.152 ppm. The action level for copper was not exceeded at any of the sites tested.
3. The Lead level presented represents the 90th percentile of the 53 sites tested. A percentile is a value on a scale of 100 that indicates the percent of a distribution that is equal to or below it. The 90th percentile is equal to or greater than 90% of the lead values detected at your water system. In this case, 53 samples were collected at your water system and the 90th percentile value was 4.5 ppb with the highest being 12.9 ppb. The action level for lead was not exceeded at any of the sites tested.
4. This result was above New Jersey's Recommended Upper Limit [RUL] for sodium. For healthy individuals, the sodium intake from water is not important because a much greater intake of sodium takes place from salt in the diet. However, sodium levels above the RUL may be of concern to individuals on a sodium restricted diet. Road salt run-off affecting our source water quality is the leading cause of elevated sodium levels in the drinking water supply. We are meeting with communities within our source water area to discuss options for minimizing use of and/or alternatives to road salt.

***This report contains important information about your drinking water. Have someone translate it for you, or speak with someone who understands it.***

**IMPORTANT INFORMATION**

Please pass this information along to those who speak Spanish, Portuguese, Korean, Gujarati or Arabic:

- |   |  |  |
|---|--|--|
| <ul style="list-style-type: none"> <li>• Este informe contiene información muy importante sobre su agua potable. Tradúzcalo ó hable con alguien que lo entienda bien.</li> <li>• Este reporte contem informações importantes sobre a sua água de beber. Traduza-o ou fale com alguém que o compreenda.</li> </ul> | <ul style="list-style-type: none"> <li>• 아래의 보고는 귀하께서 되는 식수에 대한 중요한 정보가 포함되어 있습니다. 번역을 하시거나 아니면 이 보고를 알코 이해하시는 분과 그분과 함께 하십시오.</li> <li>• આ અહેવાલ મોં તમારી પીવાના પાણી વિશે અગત્યની માહિતી આપવા માં આવી છે. એનો અર્થુહાર કરો અથવા તેને સમજાવવા હસો જેમ તેની સાથે આત ફરી</li> </ul> | <ul style="list-style-type: none"> <li>• المعلومات في هذا التقرير تحتوي على معلومات مهمة عن مياه الشرب التي تشربها. من فضلك اذا لم تفهم هذه المعلومات اطلب من يترجمها لك.</li> </ul> |
|---|--|--|

# NEW JERSEY - EPA Map of Radon Zones

<http://www.epa.gov/radon/zonemap.html>

The purpose of this map is to assist National, State and local organizations to target their resources and to implement radon-resistant building codes.

This map is not intended to determine if a home in a given zone should be tested for radon. Homes with elevated levels of radon have been found in all three zones.

**All homes should be tested, regardless of zone designation.**

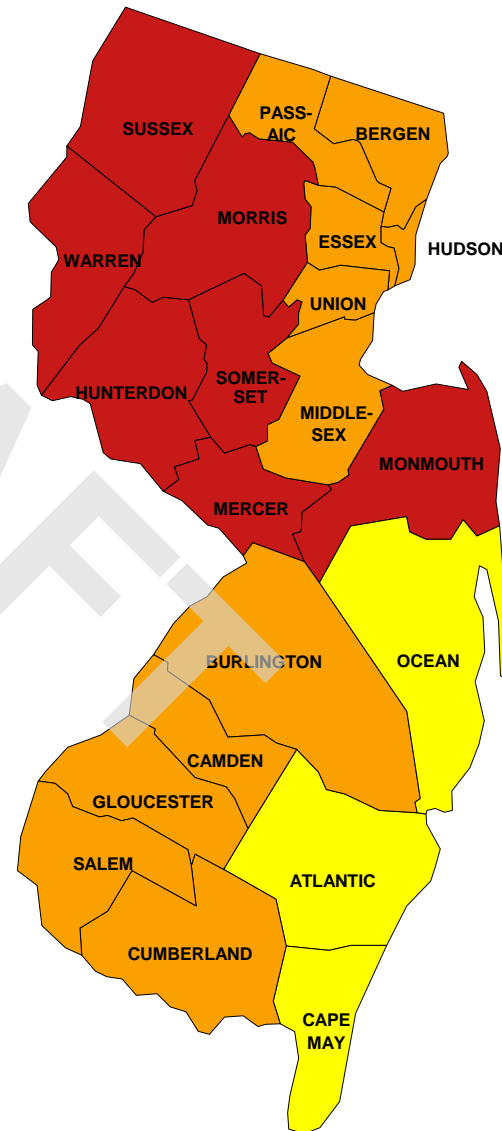

**IMPORTANT:** Consult the publication entitled "Preliminary Geologic Radon Potential Assessment of New Jersey" (USGS Open-file Report 93-292-B) before using this map. <http://energy.cr.usgs.gov/radon/grpinfo.html> This document contains information on radon potential variations within counties. EPA also recommends that this map be supplemented with any available local data in order to further understand and predict the radon potential of a specific area.



Zone 1



Zone 2



Zone 3

# **APPENDIX G: Qualifications of Environmental Professionals**



## SARAH OHLMEIER, EP SENIOR PROJECT MANAGER

### PROFESSIONAL EDUCATION

Bachelor of Arts, Geology, Colorado College, Colorado Springs, CO, 2003

### CERTIFICATIONS/QUALIFICATIONS

- ◆ Environmental Professional (EP) in Accordance with ASTM E1527-13
- ◆ AHERA Certified Asbestos Inspector
- ◆ AHERA Certified Asbestos Management Planner
- ◆ OSHA 40-Hour HAZWOPER Training, Supervisor, and Annual 8-Hour Refresher
- ◆ HAZMAT for Portable Gauges
- ◆ Nuclear Density Gauge Operations and Radiological Safety
- ◆ Termites and Other Wood Destroying Pests Training
- ◆ Environmental Site Assessment (ESA) Experience, 15+ years

### SELECTED EXPERIENCE

Mrs. Ohlmeier is a Senior Project Manager with more than 15 years of professional experience in the environmental and geotechnical consulting industry. In this capacity, she is responsible for conducting and managing Phase I ESAs, Phase II subsurface investigations, hazardous materials inspections, geotechnical investigations, and other related services for various clients, including private owners/investors, governmental agencies, lending institutions, real estate investment trusts, and attorneys. Her experience includes the assessment of various types of real estate, including development land, agricultural, commercial, medical, retail, single and multifamily residential, hospitality, and industrial. Mrs. Ohlmeier maintains expertise in environmental rules and regulations pertaining to the environmental consulting industry, including ASTM E1527, USEPA All Appropriate Inquiry (AAI) rules, Fannie Mae Delegated Underwriting Standards (DUS), Freddie Mac guidelines, and client-specific scopes of work.

### PHASE I ESAs

Mrs. Ohlmeier has conducted and reviewed thousands of Phase I ESAs throughout the United States in accordance with ASTM E1527, and the USEPA All Appropriate Inquire rule. The properties include gas stations, automobile dealerships, manufacturing and industrial facilities, multi-tenant commercial buildings, dry cleaning facilities, residential subdivisions, and undeveloped land.

### PHASE II ESAs AND REMEDIATION OVERSIGHT

Mrs. Ohlmeier is proficient in the management and execution of a wide range of Phase II ESAs and subsurface investigations involving various drilling and sampling techniques for the collection of analytical samples to address environmental concerns/risks primarily identified during the completion of Phase I ESAs and other due diligence assessments.

Mrs. Ohlmeier has overseen remediation of contaminated sites through processes including soil vapor extraction, excavation, groundwater monitoring, and bioaugmentation.



## HOPE CLINE

### NATIONAL PRACTICE LEADER

#### PROFESSIONAL EDUCATION

M.S. Environmental Management, American Public University, Charles Town, WV, 2012  
B.S. Environmental Studies, American Public University, Charles Town, WV, 2009

#### CERTIFICATIONS/QUALIFICATIONS

- ◆ Environmental Professional (EP) in accordance with ASTM E1527-13
- ◆ AHERA Asbestos Inspector, No. AZD1146
- ◆ OSHA 40-Hour Hazardous Waste Operations Certification (29CFR 1910.120)
- ◆ Phase I Environmental Site Assessment (ESA) Experience, 14+ years
- ◆ Multifamily Phase I ESA Experience, 11+ years

#### SELECTED EXPERIENCE

Ms. Cline has more than fourteen years of consulting experience in the environmental industry throughout the United States. She has conducted Environmental Site Assessments (ESAs), National Environmental Policy Act (NEPA) compliance reports, United States Fish and Wildlife Services (USFWS) reports, and State Historic Preservation Office (SHPO) packages for a wide range of local and national clients. The properties she has evaluated have included multifamily residential, retail, office, industrial, and hospitality facilities.

#### PHASE I ESA

Ms. Cline has conducted hundreds of environmental site assessments in accordance with ASTM E1527, the USEPA All Appropriate Inquiry rules, Fannie Mae Delegated Underwriting Standards, Freddie Mac guidelines, HUD guidelines, and other client-specific scopes of work. She is proficient in conducting historical and municipal research, site reconnaissance, interviews, and writing technical reports. Her environmental background includes a detailed understanding of the risks associated with hazardous and regulated materials storage, use generation and disposal, above ground and underground storage tanks, polychlorinated biphenyls (PCBs), asbestos-containing materials (ACM), lead-based paint (LBP), mold, and radon.

#### NEPA GUIDANCE

Ms. Cline has completed submittal packages for the NEPA, SHPO, and USFWS for commercial, residential, and telecommunication properties. These submittal packages include a review of endangered species, wetlands, floodplains, coordination with Tribal entities, historic resource research, and numerous other criteria. Ms. Cline has also assisted with the preparation and collection of air, surface, and bulk sampling for microorganisms for private individuals, apartment facilities, and commercial/industrial properties.



## ANTHONY J. GALASSO SENIOR PROJECT MANAGER

### PROFESSIONAL EDUCATION

B.S. Environmental Studies, Richard Stockton College of New Jersey, Pomona, NJ, 1997

M.S. Environmental Science, Rutgers University, New Brunswick, NJ, 2003

### CERTIFICATIONS/QUALIFICATIONS

- ◆ AHERA Certified Asbestos Building Inspector and Management Planner
- ◆ OSHA 40-Hour Hazardous Waste Operations and Emergency Response Certification with Annual Refresher
- ◆ Substation High Voltage Awareness Training
- ◆ RCRA Hazardous Waste Management Training (RCRA Subtitle C)
- ◆ Environmental Site Assessment (ESA) Experience, 19+ years
- ◆ Freddie Mac/Fannie Mae/HUD ESA Experience, 13+ years

### SELECTED EXPERIENCE

Mr. Galasso has over 22 years of experience in project management in the environmental due diligence and remediation industry. Mr. Galasso provides environmental due diligence services for national projects throughout the continental United States. As Senior Project Manager, Mr. Galasso's role is to liaise with clients to schedule due diligence property site inspections, review Phase I ESA reports, and conduct third-party and desktop database reviews. Mr. Galasso has performed thousands of Phase I ESAs in accordance with ASTM E1527-13, Fannie Mae Delegated Underwriting Standards (DUS), Freddie Mac guidelines, and HUD guidelines.

Mr. Galasso also has experience as a U.S. EPA Asbestos Hazard Emergency Response Act (AHERA) Inspector and Management Planner in New Jersey, New York, and Pennsylvania. He has also worked on several environmental investigation and remediation projects throughout New Jersey, New York, and Pennsylvania, including underground storage tank (UST) removal, soil and groundwater investigation, and indoor air quality (IAQ) surveys.

### PROFESSIONAL ORGANIZATIONS

- ◆ ASTM International, Workgroups E50.02 and E50.04, Member





[novagroupgbc.com/carbonneutral](http://novagroupgbc.com/carbonneutral)