



# FITNESS CONNECTION

GREENVILLE, NC

---

OFFERING MEMORANDUM





# MARKET AERIAL



**GREENVILLE MALL**

BOOT BARN Bath Works Foot Locker Chick-fil-A jcp ups

GNC LIVE WELL belk McALISTER'S GORELLO mellow MUSHROOM

AMERICAN EAGLE OUTFITTERS Journeys zumiez rue21

sunglass hut PAC SUN EXPRESS SHOE SHOW

EB AYCOCK MIDDLE SCHOOL

RED BANKS RD | 18,000

**DOMINANT RETAIL HUB**  
GREENVILLE MALL HAS OVER 533,000 SF OF RETAIL AND SERVES AS THE PRIMARY RETAIL DESTINATION FOR IT'S TRADE AREA, WHICH INCLUDES NEARLY 500,000 MEDICAL PROFESSIONALS, COLLEGE STUDENTS, AND FAMILIES.

Once upon a child Macleod edible arrangements

Bowlero WELLS FARGO Goodwill

MOKELOS SUPERMERCADOS

VARIOUS OFFICE / MEDICAL

FIRST BANK

**FITNESS CONNECTION**  
SUBJECT PROPERTY



# INVESTMENT OVERVIEW

**\$4,442,800**

PURCHASE PRICE

**10.00%**

CAP RATE

## OFFERING DETAILS

ADDRESS	140 Oakmont Dr, Greenville, NC 27858
TENANT	Titan Fitness NC, LLC
LEASE TYPE	NNN
NOI	\$442,800
ORIGINAL LEASE TERM	10 Years
LEASE TERM REMAINING	2+ Years
LEASE EXPIRATION DATE	2/28/2027
TOTAL GLA	34,000 SF
LOT SIZE	4.21 AC
YEAR BUILT	1981
RENT PSF	\$13.02
PRICE PSF	\$130.67
OPTIONS	(4) 5 Years
INCREASES	8.00% Every 5 Years

## RENT SCHEDULE

LEASE YEARS	ANNUAL RENT	RENT PSF
3/1/2022 - 2/28/2027	\$442,800	\$13.02
Option 1	\$478,224	\$14.06
Option 2	\$516,482	\$15.19
Option 3	\$557,800	\$16.40
Option 4	\$602,425	\$17.71

## DEMOGRAPHICS

1 MILE POP	1 MILE AHHI	3 MILE POP	3 MILE AHHI	5 MILE POP	5 MILE AHHI
9,253	\$82,850	67,081	\$72,988	112,765	\$73,966

## INVESTMENT HIGHLIGHTS



### Recent Renovations & Improvements

The property has recently undergone extensive interior renovations in addition to a roof and parking lot replacement in 2019. The Landlord and Tenant have contributed a combined \$1.5M in recent improvements.



### Long-Term Historical Success

Fitness Connection has more than 34 years of successful operating history at this location, showing the Tenant's commitment to the site and long-term customer loyalty. Fitness Connection has 43+ units nationwide. This property ranks in the top 12% of fitness centers nationwide, according to Placer.ai.



### Pitt County, Fast Growing NC Urban Center

Pitt County, also known as the Greenville, NC MSA, is one of the fastest growing urban centers in North Carolina. It is also a leading retail center in eastern North Carolina and ranks as one of only a dozen billion dollar retail markets in the state. The local economy is well diversified with industries in advanced manufacturing, pharmaceuticals, life science, and food processing.



### Excellent Location

Located less than 2 miles from East Carolina University (28K+ Students), and in the heart of Greenville's primary retail hub this property benefits from a high concentration of nearby tenants such as Target, Belk, Hobby Lobby, Walmart, T.J. Maxx and many more including 66+ retailers at Greenville Mall.



# TENANT SUMMARY

Marcus & Millichap  
NNN FITNESS



**HVLP 2.0**  
Market Leader



**37+ Yrs**  
In the Industry



**43+**  
Locations in U.S.



**1987**  
Year Founded

## TENANT OVERVIEW

**Fitness Connection**, is one of the 25 largest and fastest growing health club companies in the U.S. Founded in 1999, Fitness Connection is a category leader in the HVLP fitness segment, offering the full range of amenities and services of a large, full-service premium club for as low as \$10 per month. Memberships include access to state-of-the-art strength / cardio equipment, functional training areas, women's only workout areas, short-term child care, cycling studios, as well as other amenities and services. With its best-in-class value proposition.

Fitness Connection holds broad appeal for consumers looking for gyms with a full range of amenities at an affordable price. In addition, memberships typically include 30+ unique group workout classes including spin, yoga, pilates, kick-boxing and high intensity interval training, among the other 50+ classes per week. The Company today operates 43 gyms in Texas, North Carolina, and Nevada.

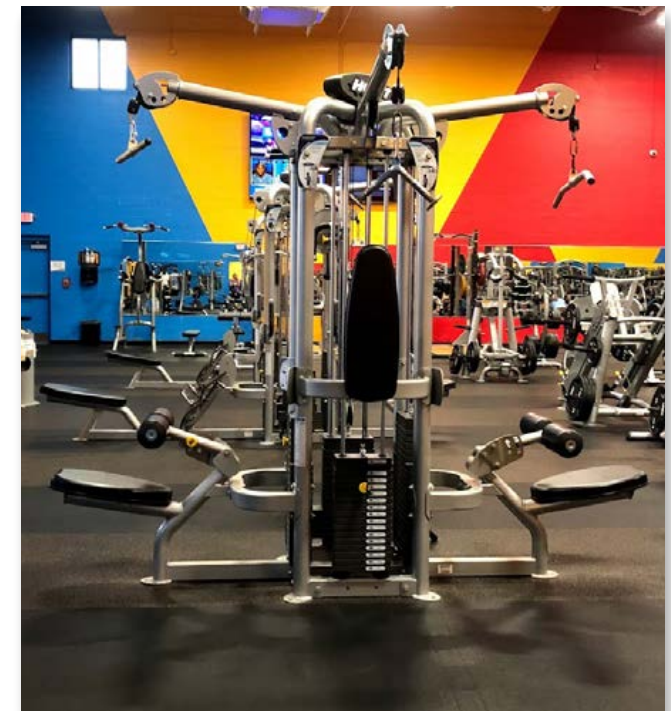

# PROPERTY PHOTOS

Marcus & Millichap  
NNN FITNESS





# MARKET AERIAL





# SITE PLAN

Marcus & Millichap  
NNN FITNESS

34,000 SF  
GLA

4.21 AC  
LOT SIZE

±173 SPACES  
PARKING

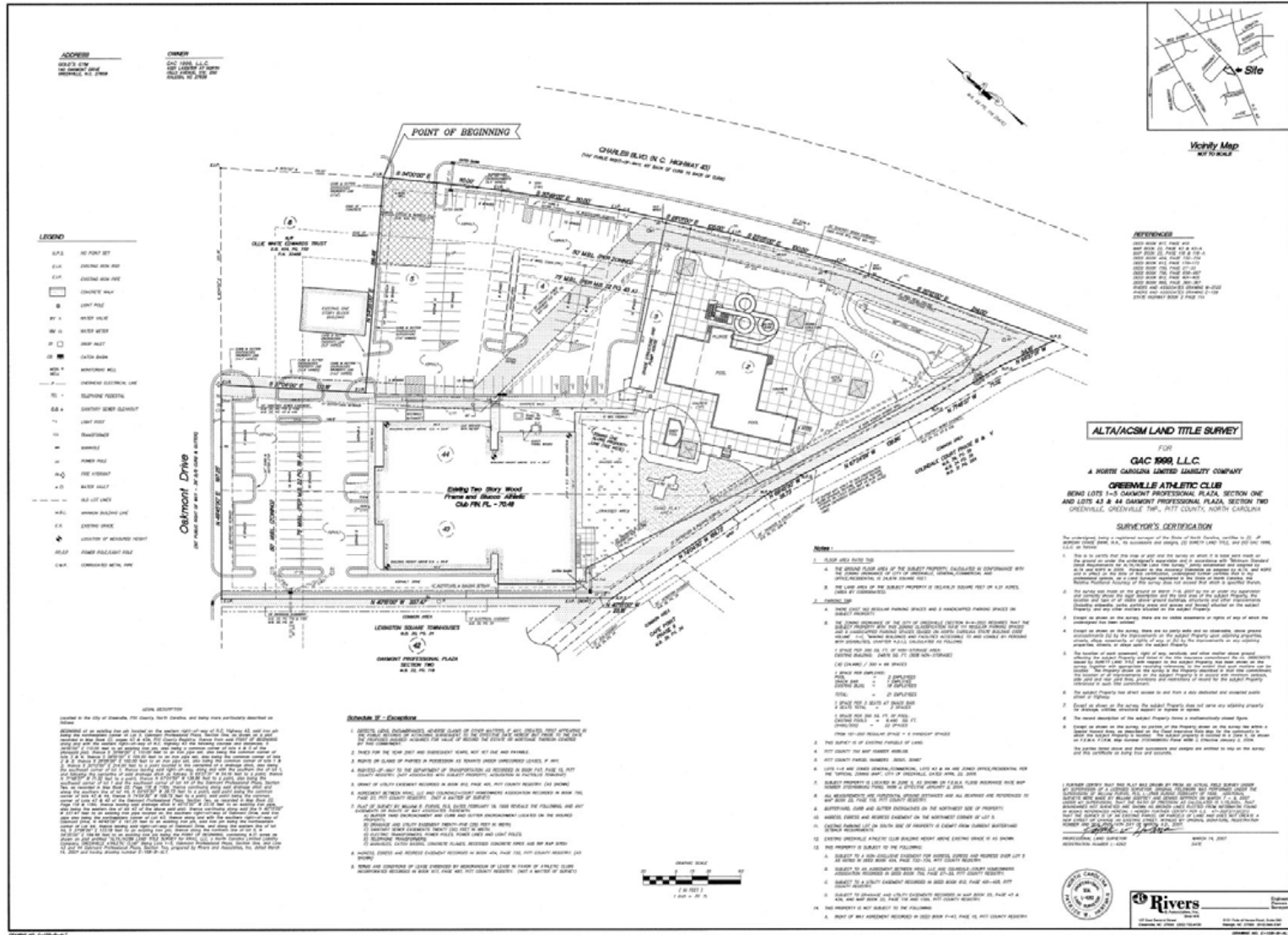



# REGIONAL OVERVIEW

Marcus & Millichap  
NNN FITNESS



## TRAVEL DISTANCES



### RALEIGH, NC

84.8 MILES

### FAYETTEVILLE, NC

103 MILES

### GREENSBORO, NC

160 MILES

### CHARLOTTE, NC

251 MILES

# DEMOGRAPHICS



## GREENVILLE, NC

	1 MILE	3 MILES	5 MILES
<b>POPULATION</b>			
2023 Population	9,253	67,081	112,765
2028 Projection	8,677	64,592	109,301
<b>HOUSEHOLDS</b>			
2023 Households	4,670	28,171	46,920
2028 Projection	4,360	26,953	45,273
<b>HOUSEHOLD INCOME</b>			
Avg Household Income	\$82,850	\$72,988	\$73,966
Median Household Income	\$54,863	\$51,684	\$53,959
<b>EDUCATION</b>			
Some College, No Degree	1,833	13,711	23,280
Associate Degree	894	5,390	7,632
Bachelor's Degree	1,478	9,425	16,018
Advanced Degree	1,271	7,716	11,272
<b>EMPLOYMENT</b>			
Civilian Employed	4,552	32,105	55,173
Civilian Unemployed	164	1,463	2,274
Civilian Non-Labor Force	2,630	19,997	32,322
U.S. Armed Forces	42	104	179

# LOCATION SUMMARY

Marcus & Millichap  
NNN FITNESS



**Population: 87,521**  
2020 Census



**Households: 41,645**  
2020 Census



**Greenville MSA**  
Principal City & 12th Largest in NC

## Best Small Places For Business and Careers

Greenville locally is the county seat and most populous city of Pitt County, North Carolina, United States. It is the principal city of the Greenville, NC Metropolitan Statistical Area, and the 12th-most populous city in North Carolina. Greenville is the health, entertainment, and educational hub of North Carolina's Tidewater and Coastal Plain. As of the 2020 census, there were 87,521 people in the city. The city has continued to see a population and economic boom.

Many major companies have moved their regional, national, and international headquarters to Greenville. Companies include Grady-White Boats, Hyster-Yale Group, Thermo Fisher Scientific, and Denso, among others. Greenville is the home of East Carolina University, the fourth-largest university in the University of North Carolina System, and ECU Health Medical Center, the flagship hospital for ECU Health and the teaching hospital for the Brody School of Medicine.



# 28,021

STUDENTS

ECU is the fourth largest university in North Carolina and the only one in the state with schools of medicine, dentistry and engineering.

# NON-ENDORSEMENT & DISCLAIMER NOTICE

## CONFIDENTIALITY & DISCLAIMER

The information contained in the following Marketing Brochure is proprietary and strictly confidential. It is intended to be reviewed only by the party receiving it from Marcus & Millichap of North Carolina, a California and should not be made available to any other person or entity without the written consent of Marcus & Millichap. This Marketing Brochure has been prepared to provide summary, unverified information to prospective purchasers, and to establish only a preliminary level of interest in the subject property. The information contained herein is not a substitute for a thorough due diligence investigation. Marcus & Millichap has not made any investigation, and makes no warranty or representation, with respect to the income or expenses for the subject property, the future projected financial performance of the property, the size and square footage of the property and improvements, the presence or absence of contaminating substances, PCB's or asbestos, the compliance with State and Federal regulations, the physical condition of the improvements thereon, or the financial condition or business prospects of any tenant, or any tenant's plans or intentions to continue its occupancy of the subject property. The information contained in this Marketing Brochure has been obtained from sources we believe to be reliable; however, Marcus & Millichap has not verified, and will not verify, any of the information contained herein, nor has Marcus & Millichap conducted any investigation regarding these matters and makes no warranty or representation whatsoever regarding the accuracy or completeness of the information provided. All potential buyers must take appropriate measures to verify all of the information set forth herein.

## NON-ENDORSEMENT NOTICE

Marcus & Millichap of North Carolina, a California is not affiliated with, sponsored by, or endorsed by any commercial tenant or lessee identified in this marketing package. The presence of any corporation's logo or name is not intended to indicate or imply affiliation with, or sponsorship or endorsement by, said corporation of Marcus & Millichap, its affiliates or subsidiaries, or any agent, product, service, or commercial listing of Marcus & Millichap, and is solely included for the purpose of providing tenant lessee information about this listing to prospective customers.

ALL PROPERTY SHOWINGS ARE BY APPOINTMENT ONLY. PLEASE CONSULT YOUR MARCUS & MILLICHAP AGENT FOR MORE DETAILS.

## SINGLE TENANT NET LEASE MARKETING PACKAGE DISCLAIMER

Marcus & Millichap of North Carolina, a California corporation hereby advises all prospective purchasers as follows:

The information contained in this and any other marketing materials provided by Marcus & Millichap has been obtained from sources believed to be reliable. However, Marcus & Millichap has not verified or conducted any due diligence, and will not verify or conduct any due diligence, regarding information communicated to potential buyers. Marcus & Millichap makes no promise, guarantee, warranty, or representation about the accuracy or completeness of any information and expressly denies any obligation to conduct a due diligence examination of this information or of any property for any buyer.

Any projections, forecasts, opinions, pro formas, assumptions, estimates, or expressions of potential future performance used in this or any other marketing material provided by Marcus & Millichap are for example only, represent only what might occur, and do not represent the current, actual, or future performance of this property or tenant. The value to any buyer of any property depends on factors that should be evaluated by each buyer together with the buyer's tax, financial, legal, and other professional advisors (collectively "Professional Advisors"). All buyers should conduct a careful, independent investigation of any property, tenant, and information deemed material to that buyer, to determine to their satisfaction the suitability of a particular property for each buyer's particular needs. All potential buyers should be comfortable with and rely solely on their own projections, analyses, and decision-making when purchasing this or any other property. Information provided by Marcus & Millichap, including this marketing material, is never a substitute for nor satisfaction of each buyer's responsibility to conduct thorough due diligence of this or any other property the buyer might purchase.

Like all real estate transactions, this potential investment carries significant risks. Each buyer and Professional Advisors must request and carefully review all information and documents related to the property and tenant which the buyer deems material to their particular needs. While the tenant's past performance at this or other properties might be an important consideration, past performance is not a guarantee or necessarily a reliable indication of future performance. Similarly, the lease rate for some properties, including newly-constructed facilities or newly-acquired locations, may be based on a tenant's projected sales with little or no record of actual performance or comparable rents for the area. Future performance and investment returns are never guaranteed. Tenants and guarantors may fail to pay the lease rent or property taxes, or may fail to comply with other material terms of their lease. Cash flow may be interrupted in part or in whole due to market, economic, environmental, or other conditions. Regardless of tenant history and lease guarantees, every buyer is responsible for conducting their own investigation of all matters affecting the intrinsic value of the property and any lease, including the likelihood of locating a replacement tenant if the current tenant should default or abandon the property as well as the lease rates and other terms the buyer might be able to negotiate with potential replacement tenants, considering the location of the property, market rental rates, and the buyer's legal ability to make alternate use of the property.

All potential buyers are strongly advised to take advantage of their opportunities and obligations to conduct thorough due diligence and seek expert opinions as they may deem necessary. All potential buyers are admonished and advised to engage Professional Advisors on legal issues, tax, regulatory, financial and accounting matters, and for questions involving the property's physical condition or financial outlook.

By accepting this or any other marketing materials from Marcus & Millichap you agree to release Marcus & Millichap Real Estate Investment Services and its affiliated entities and agents, and hold them harmless, from any claim, cost, expense, or liability arising out of your purchase of this property.

This information has been secured from sources we believe to be reliable, but we make no representations or warranties, express or implied, as to the accuracy of the information. References to square footage or age are approximate. Buyer must verify the information and bears all risk for any inaccuracies. Marcus & Millichap of North Carolina, a California is a service mark of Marcus & Millichap Real Estate Investment Services, Inc. © 2023 Marcus & Millichap. All rights reserved.



# FITNESS CONNECTION

GREENVILLE, NC

OFFERING MEMORANDUM

Marcus & Millichap  
NNN FITNESS

**MARK THIEL**

Senior Managing Director  
San Diego | (858) 373-3206  
Mark.Thiel@marcusmillichap.com  
License: CA 01469342

**JAKE BORDELON**

First Vice President Investments  
San Diego | (858) 373-3133  
Jake.Bordelon@marcusmillichap.com  
License: CA 02048307

**7,546 Closed**  
Transactions in 2023

**\$43.6B Total**  
Volume Closed in 2023

**30 Transactions**  
Every Business Day

**80+ Offices**  
Across the U.S. & Canada