



GREATER MICHIGAN
ORAL SURGEONS &
DENTAL IMPLANT CENTER

306 N Gould St | Owosso, MI 48867

**Dental
Investment Opportunity**

Offering Memorandum

±9.8 Years Remaining | 7.50% Cap Rate | ±5,419 SF | 3% Annual Increases



MATTHEWS™

Exclusively Listed By

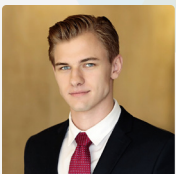

Kyle Mackulak
VP & Associate Director

(310) 919-5835

kyle.mackulak@matthews.com
License No. 02055597 (CA)



Tyler Swade
VP & Director

(630) 854-9717

tyler.swade@matthews.com
License No. 02238285 (CA)



Michael Moreno
SVP & Senior Director

(949) 432-4511

michael.moreno@matthews.com
License No. 01982943 (CA)

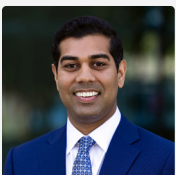

Rahul Chhaged
SVP & Senior Director

(949) 432-4513

rahul.chhaged@matthews.com
License No. 01986299 (CA)

Matthew Fitzgerald

Broker of Record
Broker Lic. No.: 6502432668 (MI)
Firm No.: 65105432273 (MI)

MATTHEWS™





Table of Contents

04 | **EXECUTIVE
OVERVIEW**

11 | **FINANCIAL
OVERVIEW**

15 | **TENANT
OVERVIEW**

17 | **MARKET
OVERVIEW**

EXECUTIVE OVERVIEW

**Greater Michigan Oral Surgeons
& Dental Implant Center**

306 N Gould St, Owosso, MI 48867



Executive Summary

Offering Summary

Matthews™ Healthcare Division is pleased to bring to market a single tenant oral surgery and dental implant center in Owosso, Michigan. The property is leased to Greater Michigan Oral Surgeons & Dental Implant Center on a **NNN lease with 3 percent annual rental increases**, providing predictable income with minimal landlord responsibilities.

The tenant operates as part of a **growing oral surgery MSO platform backed by Chicago Pacific Founders**, a healthcare focused private equity firm with an established track record in physician services. Chicago Pacific Founders provides institutional sponsorship and operational support to the practice, including **centralized management, shared best practices, and access to capital to support long term growth and continued investment in the location**.

Originally constructed in 2006, the building was **recently renovated and converted to accommodate a specialized oral surgery and dental implant practice**. The adaptive reuse reflects a meaningful capital investment by the tenant and supports long term operational functionality for a procedure based medical use. The specialized improvements **enhance tenant commitment and reduce relocation risk**.

The property is located on Gould Street, within close proximity to Owosso's primary medical, civic, and commercial uses. Nearby area drivers include **Memorial Healthcare Hospital, the city's largest healthcare employer**, as well as downtown Owosso's professional offices and municipal buildings, which contribute to steady daily activity and referral driven patient flow.

Owosso functions as the primary services and healthcare center for the surrounding communities. The area is supported by a stable residential base and proximity to local schools including Owosso High School, Emerson Elementary School, and Baker College's Owosso campus, which contribute to **consistent year round population and healthcare demand**.

The combination of a long term NNN lease structure, meaningful tenant investment in the facility, and a well established local healthcare and services environment positions the Owosso property as a compelling long term investment opportunity within the oral surgery sector.

The Opportunity

Name

Greater Michigan Oral Surgeons & Dental Implant Center

Property Address

306 N Gould St,
Owosso, MI 48867

GLA (SF)

±5,419

Land Area (AC)

±0.92

Total Tenants

1

Term Remaining

±9.79 Years

Price

\$2,880,000

Cap Rate

7.50%

Investment Highlights

- **Long Term Net Lease:** This property is secured by a ten-year NNN lease, with extremely minimal landlord responsibilities. It's a great choice for investors looking for dependable income without the hassle of day-to-day management.
- **Three Percent Annual Rental Increases:** The lease features three percent (3%) annual rental escalators, giving investors a hedge against inflation and consistent, predictable rent growth.
- **8.47% Average Cap Rate Over the Base Lease Term:** The lease structure and 3 percent annual rent increases result in an average cap rate of approximately 8.47 percent over the base term of the lease, providing investors with an attractive blended yield and enhanced cash flow growth over time.
- **Proven Industry with E-Commerce Resistance:** Healthcare and dental operators are not subject to the same competitive pressures faced by traditional retail tenants. Oral surgery is a highly specialized, procedure-based service that cannot be replicated online and must be performed in a licensed clinical setting. More than twelve million oral surgery procedures are performed annually in the United States, including approximately five million wisdom tooth extractions each year. These essential services create durable demand and provide long-term stability that is largely insulated from e-commerce disruption.
- **Demographic and Procedure Driven Growth:** Oral surgery demand is being driven by long term demographic and healthcare trends, including an aging population, rising utilization of dental implants, and increased prevalence of oral disease. These factors support sustained procedure volumes and long term demand for oral surgery services independent of economic cycles.
- **Broad, Scaled Market with Long Term Demand:** The U.S. surgical dentistry market generates approximately \$15 billion in annual revenue, underscoring the depth and durability of the sector. More broadly, the global dental market is projected to grow from approximately \$44.7 billion in 2026 to over \$118 billion by 2034, reflecting the significant scale and continued expansion of the overall dental services market.



Investment Highlights



- **Limited Supply of Specialists:** Oral and maxillofacial surgery is a highly specialized field with a limited and tightly controlled training pipeline. The number of accredited residency programs and annual graduates remains relatively small compared to overall demand, particularly as procedure volumes increase due to aging demographics and growing implant utilization. This constrained supply of specialists supports strong utilization, durable pricing, and long term stability for well located oral surgery practices.
- **High Barrier to Entry Specialty Real Estate:** Oral surgery facilities require specialized buildouts, advanced imaging, and procedure rooms that are costly and difficult to replicate. Combined with a limited supply of qualified specialists, this creates meaningful barriers to entry and supports long term occupancy at the property level.
- **Convenient Regional Access Between Flint and Lansing:** Owosso is strategically located approximately 29 miles west of Flint and 32 miles northeast of Lansing, making it accessible to a broader regional population for healthcare services while maintaining a strong primary patient base.
- **Largest City in Shiawassee County:** Owosso is the largest city in Shiawassee County with a stable year round population, supporting consistent demand for core healthcare services including oral surgery.
- **Established Local Healthcare Ecosystem Anchored by Memorial Healthcare:** Owosso is supported by a well established healthcare ecosystem anchored by Memorial Healthcare, the region's primary hospital and largest healthcare employer serving Shiawassee County and surrounding communities. The area is also home to Memorial Healthcare outpatient clinics, primary care and specialty practices, and local physician groups such as Owosso Medical Group. This concentration of hospital based and outpatient medical services supports consistent physician activity, referral driven patient flow, and long term demand for specialized practices such as oral surgery.

Portfolio Summary



4161 Shrestha Drive, Bay City, MI 48706

Price: \$3,085,714

Cap Rate: 7.00%

Lease Term: ±9.80 Years

Square Footage: ±5,757

Lease Type: NNN



5220 Eastman, Midland, MI 48640

Price: \$3,257,143

Cap Rate: 7.00%

Lease Term: ±9.80 Years

Square Footage: ±6,207

Lease Type: NNN



5150 Cardinal Square Blvd, Saginaw, MI 48604

Price: \$3,428,571

Cap Rate: 7.00%

Lease Term: ±9.79 Years

Square Footage: ±7,616

Lease Type: NNN



Subject Property

+ Memorial Healthcare
±165 Beds
±1.5 Miles Away

E Main St ± 23,700 VPD

Gould St ± 10,000 VPD



Downtown Owosso
±1.1 Miles Away

**Great Lakes Central
Railroad**



E Main St ± 16,300 VPD



My Michigan Health
UNIVERSITY OF MICHIGAN HEALTH
CardioVascular Institute



Gould St ± 10,000 VPD

Memorial Healthcare
±165 Beds
±1.5 Miles Away

Subject Property

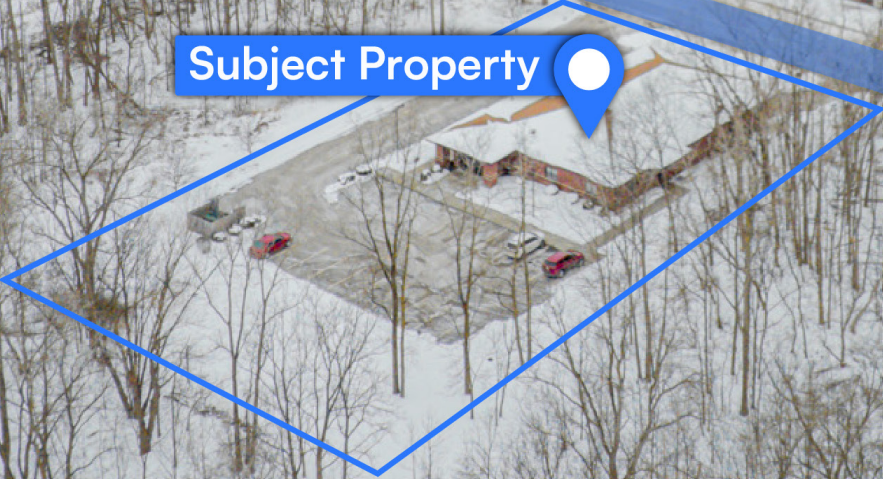

FINANCIAL OVERVIEW

**Greater Michigan Oral Surgeons
& Dental Implant Center**

306 N Gould St, Owosso, MI 48867



Financial Summary



Investment Summary

List Price	\$2,880,000
NOI	\$216,000
Cap Rate	7.50%

Property Overview

Property Name	Greater Michigan Oral Surgeons & Dental Implant Center
Address	306 N Gould St, Owosso, MI 48867
Property Size (SF)	±5,419
Lot Size (AC)	±0.92
Year Built	2006
Occupancy	100%
Property Type	Oral Surgery
Ownership Type	Fee Simple

Lease Abstract

Tenant Name	Greater Michigan Oral Surgeons & Dental Implant Center
Ownership Type	Fee Simple
Lease Guarantor	GMOS MSO, LLC
SF Leased	±5,419
Occupancy	100%
Rent Commencement	11/30/2023
Lease Expiration	11/30/2035
Base Rent	\$216,000
Rental Increases	3% Annually
Renewal Options	Three, 5-Year Options
Expense Structure	NNN
Roof, Structure, Parking Lot	Landlord Responsible
Taxes	Tenant Responsible
Insurance	Tenant Responsible
Maintenance	Tenant Responsible
HVAC	Tenant Responsible

Annualized Operating Data

Lease Year	Annual Rent	Monthly Rent	Cap Rate
Current Year	\$216,000	\$18,000.00	7.50%
Year 2	\$222,480	\$18,540.00	7.73%
Year 3	\$229,154	\$19,096.20	7.96%
Year 4	\$236,029	\$19,669.09	8.20%
Year 5	\$243,110	\$20,259.16	8.44%
Year 6	\$250,403	\$20,866.93	8.69%
Year 7	\$257,915	\$21,492.94	8.96%
Year 8	\$265,653	\$22,137.73	9.22%
Year 9	\$273,622	\$22,801.86	9.50%
Year 10	\$281,831	\$23,485.92	9.79%
Average Cap Rate			8.47%

Cost Segregation Analysis

Owosso Depreciation Analysis Summary

Straight Line

Rent	\$216,000
Purchase Price	\$2,880,000
Cap Rate	7.50%
Depreciable Basis for Improvements	80%
Depreciable Basis (\$)	\$2,304,000
Useful Life (Years)	39
Bonus Depreciation Rate	N/A
Federal Tax Rate	37%
Year 1 Depreciation	\$59,077
Potential Tax Savings	\$21,858

Cost Segregation

Rent	\$216,000
Purchase Price	\$2,880,000
Cap Rate	7.50%
Depreciable Basis for Improvements	80%
Depreciable Basis (\$)	\$2,304,000
Useful Life (Years)	1
Bonus Depreciation Rate	35%
Federal Tax Rate	37%
Year 1 Depreciation	\$806,400
Potential Tax Savings	\$298,368

Why this is Important for Investors?

Straight line depreciation allows investors to deduct the cost of a commercial property evenly over a 39 year period, creating a consistent annual tax shelter that reduces taxable income without affecting cash flow.

A cost segregation analysis enhances this benefit by identifying portions of the property such as mechanical systems, electrical, plumbing, and site improvements that can be depreciated over the short lives, typically 5 or 15 years.

By accelerating depreciation into the early years of ownership, cost segregation can materially increase near term tax deductions and tax savings, improving after tax cash flow and overall investment returns. For many investors, especially those with significant taxable income, cost segregation can meaningfully enhance the economics of an acquisition compared to straight line depreciation alone.



*All information provided is only an estimate and investors should use a qualified CPA to verify if the estimated tax benefits are applicable to them specifically.

Headquarters
FLINT, MI

Ownership Status
PRIVATE

Locations
6+

Employees
50-75

Tenant Overview

Greater Michigan Oral Surgeons & Dental Implant Center is a regional oral and maxillofacial surgery practice serving patients throughout Michigan with a focus on advanced surgical and implant-based solutions. The practice provides a comprehensive suite of services, including dental implants, full-arch restorations such as the All-on-4® treatment concept, wisdom tooth extractions, and corrective jaw procedures. With multiple locations across the state, the organization has established a strong local presence supported by modern, purpose-built facilities and an emphasis on patient comfort, safety, and clinical precision.

The practice is led by experienced, board-certified oral surgeons and supported by a highly trained clinical and administrative team, enabling efficient operations and consistent standards of care across its footprint. Greater Michigan Oral Surgeons & Dental Implant Center benefits from stable demand drivers, including demographic trends favoring implant dentistry and medically necessary oral surgery services.



Headquarters
CHICAGO, IL

Ownership Status
PRIVATE

Current Portfolio Companies
27

Assets Under Management
\$5.1B

Tenant Overview

Chicago Pacific Founders (CPF) is a U.S.—based private equity and investment management firm specializing in the healthcare sector and healthcare-related real estate investment. The firm is recognized for its founder-focused, thesis-driven strategy, deploying capital and operational expertise to grow companies at the forefront of care delivery, medical specialties, technology-enabled services, and real estate tied to healthcare outcomes. CPF partners with experienced operators and leadership teams to build differentiated platforms that improve access, quality, and efficiency in care delivery across the continuum of services.

Founded in 2014 and headquartered in Chicago, Illinois, with an additional office in San Francisco, California, Chicago Pacific Founders maintains an active investment presence in middle-market healthcare services and technology. The firm invests across a range of care modalities — from dermatology and outpatient specialty services to complex home-based care — with a focus on value creation and operational excellence. CPF takes a hands-on approach with portfolio companies, leveraging strategic insights, industry relationships, and AI-supported analytics to drive growth and enhance outcomes for stakeholders.



Source: <https://cpfunders.com/who-we-are/>

MARKET OVERVIEW

**Greater Michigan Oral Surgeons
& Dental Implant Center**

306 N Gould St, Owosso, MI 48867



OWOSSO, MI

14,658

Total Population

6,200

of Households

38.0

Median Age

\$2.3B

Gross Domestic Product



Local Market Overview

Owosso, Michigan is a city rich in history and character, located in the heart of Shiawassee County. The community blends a classic Midwestern charm with modern amenities, offering residents and visitors a welcoming environment that balances quiet residential streets with a lively downtown core. Local businesses, shops, and dining options reflect the city's commitment to supporting a close-knit, community-focused economy, while nearby natural areas provide opportunities for outdoor recreation along the Shiawassee River and surrounding green spaces.

Owosso also benefits from strong regional connectivity, sitting along key transportation routes that make travel to nearby cities like Lansing and Flint straightforward. This accessibility, combined with the city's cultural offerings, including seasonal festivals, local arts programs, and community events, creates an environment that is both engaging and approachable.

Demographics

POPULATION	3-MILE	5-MILE	10-MILE
2025 Population	24,205	28,117	41,430
Median Age	41.0	41.9	43.4
HOUSEHOLDS	3-MILE	5-MILE	10-MILE
2025 Households	10,319	11,961	17,289
Total Specified Consumer Spending	\$255.8M	\$300.5M	\$468.7M
INCOME	3-MILE	5-MILE	10-MILE
Avg Household Income	\$58,237	\$58,470	\$64,227
Median Household Income	\$45,299	\$45,406	\$49,611

Trusted Regional Healthcare: Local Expertise in Owosso

Economic Drivers

Owosso's economy blends traditional industrial activity with growing service and healthcare sectors. Manufacturing remains a core pillar of local employment, reflecting the city's historical roots in industrial production and specialized manufacturing activities. Recently, Manufacturing, Health Care & Social Assistance, and Retail Trade have been the largest employment sectors in the city, collectively accounting for a significant share of jobs among residents. This diverse mix supports both blue-collar and white-collar workforces and contributes to local economic stability.

The healthcare sector, anchored by major medical service providers, plays a vital role in the Owosso economy, delivering essential services while also acting as a key employer. Retail trade supports the city's commercial corridors and provides broad opportunities across sales, administration, and customer service occupations. Small business and entrepreneurial activity in professional services and hospitality further expands the local economic base. Ongoing investments by state and local partners into workforce training and business infrastructure continue to support growth, particularly within manufacturing and ancillary sectors.

Primary Industries

- Healthcare & Social Assistance
- Manufacturing
- Retail Trade
- Accommodation & Food Services
- Administrative & Support Services

Major Employers

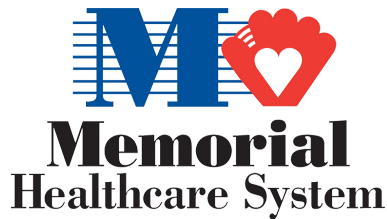

\$2.3B+

Regional Gross Domestic Product



| Disclaimer & Confidentiality Agreement

This Offering Memorandum contains select information pertaining to the business and affairs of the property owner and its tenant for real property located at **306 N Gould St, Owosso, MI 48867** ("Property"). The Offering Memorandum may not be all-inclusive or contain all of the information a prospective purchaser may desire. The information contained in this Offering Memorandum is confidential and furnished solely for the purpose of a review by a prospective purchaser of the Property. It is not to be used for any other purpose or made available to any other person without the written consent of Seller or Matthews™. The material and information in the Offering Memorandum is unverified. Matthews™ has not made any investigation, and makes no warranty or representation, with respect to square footage, income and expenses, the future financial performance of the property, future rent, and real estate value market conditions, the condition or financial prospects of any tenant, or the tenants' plans or intentions to continue to occupy space at the property. All prospective purchasers should conduct their own thorough due diligence investigation of each of these areas with the assistance of their accounting, construction, and legal professionals, and seek expert opinions regarding volatile market conditions given the unpredictable changes resulting from the continuing COVID-19 pandemic. The information is based in part upon information supplied by the Owner and in part upon financial information obtained from sources the Owner deems reliable. Neither owner, nor their officers, employees, or real estate agents make any representation or warranty, express or implied, as to the accuracy or completeness of this Offering Memorandum, or any of its content, and no legal liability is assumed or shall be implied with respect thereto. Prospective purchasers should make their own projections and form their own conclusions without reliance upon the material contained herein.

By acknowledging your receipt of this Offering Memorandum for the Property, you agree:

1. The Offering Memorandum and its contents are confidential;
2. You will hold it and treat it in the strictest of confidence; and
3. You will not, directly or indirectly, disclose or permit anyone else to disclose this Offering Memorandum or its contents in any fashion or manner.

Matthews™ is not affiliated with, sponsored by, or endorsed by any commercial tenant or lessee in the Offering Memorandum. The presence of any entity's name or logo, including any commercial tenant's name or logo, is informational only and does not indicate or suggest any affiliation and/or endorsement of Matthews™, the property, or the seller by such entity.

Owner and Matthews™ expressly reserve the right, at their sole discretion, to reject any and all expressions of interest or offers to purchase the Property and to terminate discussions with any person or entity reviewing this Offering Memorandum or making an offer to purchase the Property unless and until a written agreement for the purchase and sale of the Property has been fully executed and delivered.

If you wish not to pursue negotiations leading to the acquisition of the Property or in the future you discontinue such negotiations, then you agree to purge all materials relating to this Property including this Offering Memorandum.

A prospective purchaser's sole and exclusive rights with respect to this prospective transaction, the Property, or information provided herein or in connection with the sale of the Property shall be limited to those expressly provided in an executed Purchase Agreement and shall be subject to the terms thereof. In no event shall a prospective purchaser have any other claims against Owner or Matthews™ or any of their affiliates or any of their respective officers, directors, shareholders, owners, employees, or agents for any damages, liability, or causes of action relating to this solicitation process or the marketing or sale of the Property.

This Offering Memorandum shall not be deemed to represent the state of affairs of the Property or constitute an indication that there has been no change in the state of affairs of the Property since the date of this Offering Memorandum.

Net Lease Disclaimer: There are many different types of leases, including gross, net, single net ("N"), double net ("NN"), and triple net ("NNN") leases. The distinctions between different types of leases or within the same type of leases, such as "Bondable NNN," "Absolute NNN," "True NNN," or other NNN leases, are not always clear. Labels given to different leases may mean different things to different people and are not defined legal terms. Buyers cannot rely on the labels or marketing descriptions given to any lease when making their purchasing decisions. Buyers must closely review all lease terms and are advised to seek legal counsel to determine the landlord and tenant's respective rights and duties under the lease to ensure the lease, regardless of how labeled or described, meets the buyers' particular needs.



GREATER MICHIGAN ORAL SURGEONS & DENTAL IMPLANT CENTER

306 N Gould St | Owosso, MI 48867

Exclusively Listed By



Kyle Mackulak
VP & Associate Director

(310) 919-5835

kyle.mackulak@matthews.com

License No. 02055597 (CA)



Tyler Swade
VP & Director

(630) 854-9717

tyler.swade@matthews.com

License No. 02238285 (CA)



Michael Moreno
SVP & Senior Director

(949) 432-4511

michael.moreno@matthews.com

License No. 01982943 (CA)

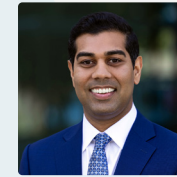

Rahul Chhajed
SVP & Senior Director

(949) 432-4513

rahul.chhajed@matthews.com

License No. 01986299 (CA)

Matthew Fitzgerald | Broker of Record | Broker License No. 6505432273 (MI) | Firm License No. 65105432273 (MI)

MATTHEWS™